



PROPOSED PERMIT MODIFICATION
ENVIVA PELLETS HAMLET, LLC
HAMLET, NC
ENVIRONMENTAL JUSTICE IMPACT STATEMENT

PRESENTED BY: N.C. DEPARTMENT OF ENVIRONMENTAL QUALITY

JANUARY 7, 2019

Contents

1	Introduction	1
2	Environmental Justice Evaluation	2
3	Project Proposal	3
3.1	Process Description.....	3
4	Ambient Air Modeling	5
5	Geographic Area.....	7
6	Regional and Local Settings.....	9
6.1	Race and Ethnicity.....	9
6.1.1	Regional Setting.....	9
6.1.2	Local Setting - Project Area.....	11
6.1.3	Local Setting - Census Tracts	13
6.2	Age and Sex	15
6.2.1	Regional Setting.....	15
6.2.2	Local Setting – Project Area	16
6.2.3	Local Setting – Census Tracts	18
6.3	Disability.....	20
6.3.1	Regional Setting.....	20
6.3.2	Local Setting – Census Tracts	22
6.4	Poverty.....	28
6.4.1	Regional Setting.....	28
6.4.2	Local Setting	30
6.5	Household Income.....	36
6.5.1	Regional Setting.....	36
6.5.2	Local Setting – Census Tracts	37
6.5.3	Local Setting – Project Area.....	37
6.5.4	Per Capita Income	40
7	Limited English Proficiency (LEP)	42
8	Local Industrial Sites	45
9	Local Sensitive Receptors.....	46
9.1	Township of Dobbins Heights	49
9.2	City of Hamlet	49
10	Health.....	50
11	Field Reconnaissance	51
12	Conclusion	52

Figure 1. Process-flow diagram of pelletization operation.	4
Figure 2. Facility location with 7-mile radius.	7
Figure 3. Census tracts and counties surrounding facility location.....	8
Figure 4. Sensitive Receptor Map – Seven Mile Radius from Enviva site	47
Figure 5. Community locations in relationship to the Enviva facility.	48
Figure 6. County Health Rankings for North Carolina, provided by University of Wisconsin Public Health Institute.....	50
Figure 7. Household Income brackets (< \$25,000 and > \$75,000) over seven mile project area	53
Figure 8. Racial Composition over seven-mile project area	54

Table 4-1. NAAQS Modeling Results - Initial	5
Table 4-2. NAAQS Modeling Results Out to 7 Miles in Direction of Dobbins Heights and Hamlet.....	6
Table 6-1. Regional Setting - Race and Ethnicity.....	10
Table 6-2. Local Setting (Proposed Project Area) – Race and Ethnicity.....	12
Table 6-3. Local Setting (Census Tracts) – Race and Ethnicity	14
Table 6-4. Regional Setting - Age Groups and Sex.....	15
Table 6-5. Regional Setting - Age Groups and Sex - continued.....	15
Table 6-6. Local Setting - Age Groups and Sex (Project Area)	17
Table 6-7. Local Setting - Age Groups and Sex (Census Tracts)	19
Table 6-8. Regional Setting - Disability.....	21
Table 6-9. Local Setting- Census Tract Disability	24
Table 6-10. Regional Setting – Poverty Status in the Past 12 Months, 2013-2017.....	29
Table 6-11. Poverty Status – Census Tracts (Richmond County).....	32
Table 6-12. Poverty Status – Census Tracts (Scotland County)	35
Table 6-13. Regional Household Income	36
Table 6-14. Household Income– Census Tract	38
Table 6-15. Household Income– Project Area	39
Table 6-16. Per Capita Income	41
Table 7-1. Limited English Proficiency – Richmond County.....	43
Table 7-2. Limited English Proficiency – Scotland County	44
Table 10-1. Health Assessment - Leading Causes of Death (Richmond County vs. North Carolina).....	51

Appendix A – US Census Bureau Data 2010 and census data estimates from 2011-2015 and 2013-2017

Appendix B - EPA EJSCREEN Raw Data

1 Introduction

Environmental justice is the fair treatment and meaningful involvement of all people regardless of race, color, national origin, or income, with respect to the development, implementation, and enforcement of environmental laws, regulations, and policies (US EPA). This report will examine the demographic and environmental conditions in Richmond and Scotland Counties, as well as census tracts, and the 7-mile radius around the property boundary of the Enviva Pellets Hamlet, LLC facility. Finally, the demographics of the entire state of North Carolina are also considered as they relate to both the county and local census tract and radius settings.

Enviva Pellets Hamlet, LLC (Enviva) has requested a modification to their existing permit to install additional air pollution control equipment which will reduce their overall emissions profile.

Enviva was initially permitted to construct a wood pellets manufacturing plant in Richmond County, North Carolina under the authorization of North Carolina Division of Air Quality (NC DAQ) permit 10365R00 on March 29, 2016. The 2019 permit modification would allow Enviva to increase production rate from 537,625 ODT per year to 625,011 ODT per year by upgrading with a new prototype increasing the amount of softwood processed from a maximum of 75% to a maximum of 85%. Enviva has initiated onsite construction at the Hamlet plant location but has not yet completed construction activities.

Enviva's proposed modifications include installing air pollution control devices that will lower the current permitted emission rates. The reductions in permitted emissions will allow the facility to comply with a Prevention of Significant Deterioration (PSD) permit avoidance limit. The PSD avoidance limit will require the facility to remain below 250 tons per year (tpy) for each criteria pollutant. The six criteria pollutants as deemed by U.S. Environmental Protection Agency (EPA) are carbon monoxide, lead, ground level ozone, nitrogen dioxide, sulfur dioxide, and particulate matter (PM).

Enviva's emission reduction modifications will include:

- Installation of a regenerative thermal oxidizer following the currently permitted dryer wet electrostatic precipitator (WESP) for volatile organic compound (VOC), Hazardous Air Pollutants (HAP) and PM emissions control;
- Remove the Green Wood Hammermill cyclones from the permit and recirculate the exhaust to reduce VOC, HAP and PM emissions;
- Install one wet scrubber on the pellet cooler product recovery cyclones to reduce PM emissions;
- Install a regenerative catalytic oxidizer, to control combined emissions of VOC, HAP and PM from the pellet coolers and pellet mills;
- Decrease the amount of wood that can bypass the Dry Hammermills from 25% to 15%;
- Remove the hammermill area emission point (which will no longer be an emission point);
- Change the number of Pellet Loadout Bins from eight (8) to two (2);

- Remove the truck loadout station emission point - pellets will now be loaded into hopper rail cars that are entirely enclosed

2 Environmental Justice Evaluation

The North Carolina Department of Environmental Quality (NCDEQ) has assessed the permit application and the potential impact on communities surrounding the requested modified facility operation by reduced emission sources and implementation of control technology. The assessment has included:

- Permit modification application submitted by – Enviva Pellets Hamlet, LLC.
- Point Source Emission Units
- Potential Emissions from the wood pellet manufacturing plant process
- Regulatory Evaluation
- Compliance Assurance Monitoring
- Facility-Wide Air Toxics
- Modeled Emissions Rates
- Study of area demographics are determined by utilizing the EPA Environmental Justice tool (EJSCREEN) <https://ejscreen.epa.gov/mapper/> and current, available census data. <http://factfinder.census.gov/faces/nav/jsf/pages/index.xhtml>
- Comparison of area demographics to project county census data.

3 Project Proposal

3.1 Process Description

The wood pellet manufacturing process description is detailed in the application as follows (Figure 1):

- “Green” (i.e., wet) wood will be delivered to the plant via trucks as either pre-chipped wood or unchipped logs from commercial harvesting for on-site chipping. Purchased chips and bark will be unloaded from trucks to enclosed conveyors that transfer the material to green wood storage piles or to bark fuel storage piles.
- Unchipped logs will be de-barked by the electric-powered rotary drum de-barker and then sent to the chipper to chip the wood to specification for drying.
- Chipped wood used in pellet production will be further processed in the green wood hammermills to reduce material to the proper size. Enviva has applied to install three green wood hammermills and directly route the vent streams to either the inlet of the dryer furnace (which is ultimately routed to WESP/RTO control system) or directly into the WESP/RTO control system to control PM, VOC, and HAP emissions.
- Green wood will be conveyed to a single pass rotary dryer system. Direct contact heat will be provided to the system via a 250.4 million Btu per hour total heat input furnace that uses bark and wood chips as fuel. Green wood will be fed into the dryer where the moisture content will be reduced to the desired level. As part of this application, Enviva is proposing to install a natural gas-fired RTO (32 million Btu per hour) following the WESP to provide further PM, VOC, and HAP emissions control.
- Once dried, wood is reduced to the appropriate size using eight (8) dry hammermills, where particulate emissions will be controlled using bagfilters.
- Dried and processed wood then goes to the pelletizing operations, where it is mechanically compacted.

As part of the application, Enviva is proposing to purchase dry shavings to produce wood pellets in addition to green chips or logs. The use of pre-dried shavings will reduce on-site VOC and HAP emissions. The dry shavings will be unloaded from trucks into a hopper that feeds material via enclosed conveyors to a bucket elevator that ultimately fills a silo. Each of these material transfer points will be entirely enclosed except for truck unloading. From the silo, the dry shavings will then be transferred via an enclosed screw conveyor to the dry hammermills for additional processing.

Formed pellets will be discharged into pellet coolers where cooling air will be passed through the pellets, equipped with a scrubber for emission control. An aspiration system will be used to recirculate air for the pellet coolers. The exhaust from the scrubber will then be sent to a natural gas-fired RCO for control of VOC, HAP, and PM.

The final product, wood pellets, will be transferred from the pellet coolers to the rail loadout operation. At the rail loadout station, pellets will be gravity fed into closed top rail cars. Atmospheric emissions from pellet loadout will be minimal because dried wood fines will have been removed in the pellet screener, and a slight negative pressure will be maintained in the loadout building as a fire prevention measure to prevent any buildup of dust on surfaces within the building. Rail car loading will be entirely enclosed.

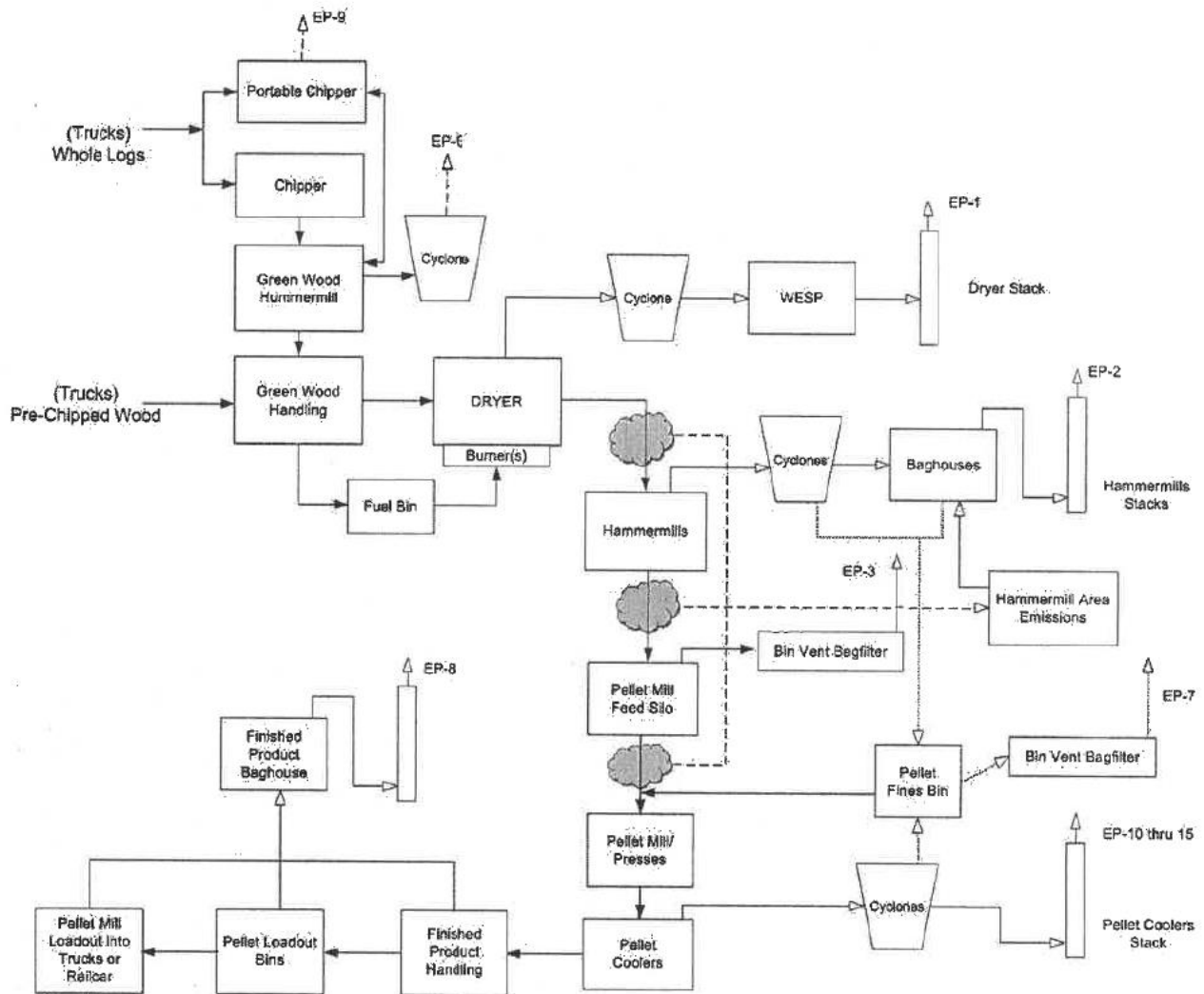

Figure 1. Process-flow diagram of pelletization operation.

4 Ambient Air Modeling

As part of the permit application process, an ambient air dispersion modeling analysis was conducted for the Enviva Hamlet facility. The modeling analysis followed all applicable guidance as recommended by 40 Code of Federal Regulations – Appendix W and the U.S. Environmental Protection Agency.

Due to the level of the emissions and initial screening measures (Class II Significance Modeling results), a full impact analysis was required, which included evaluating the impacts from the Enviva Hamlet facility as well as the contributions from other sources (facilities) of the same pollutants within a radius of approximately 38 miles (60 kilometers).

The Table 4-1 below (from Table 5-9 of the applicant’s modeling report) shows the maximum impact for each pollutant and averaging period evaluated. The maximum impact for each pollutant was obtained by combining the onsite (Enviva) and offsite (surrounding sources) impacts with a background concentration obtained from representative ambient monitoring data. Also shown is the distance to each maximum impact in miles.

Table 4-1. NAAQS Modeling Results - Initial

Pollutant	Averaging Period	Maximum Enviva & Surrounding Source Impacts (ug/m ³)	Background Concentration (ug/m ³)	Total Impact (ug/m ³)	NAAQS (ug/m ³)	% NAAQS	Distance to Maximum (miles)
PM ₁₀	24-hour	29.67	25.00	54.67	150	36	0.78
PM _{2.5}	24-hour	4.56	17.3	21.86	35	62	0.83
	annual	0.99	8.87	9.86	12	82	0.81
NO ₂	1-hour	68.91	32.10	101.01	188	54	0.74
	annual	2.37	5.30	7.67	100	8	0.75

During the initial pre-permit modeling, the Division of Air Quality (DAQ) had determined the furthest distance to the maximum impact for any of the pollutants is 0.83 miles for the PM_{2.5} 24-hour averaging period. Since the Class II Significance Model sets the PM_{2.5} Significant Impact Area at 3.0 km (or 1.86 miles), the DAQ permitting staff suggested a radius of 2 miles for EJ analysis.

After receiving comments from the public hearing on November 8, 2018, the department determined to extend the demographic radius to seven miles. Seven miles would then encompass Dobbins Heights as well as the City of Hamlet. The modeling analysis followed all applicable guidance as recommended by 40 CFR – Appendix W and the Environmental Protection Agency.

Table 4-2 below shows the NAAQS full impact analysis results evaluated in the direction of the Town of Dobbins Heights and City of Hamlet at 2, 3, 4, 5, 6, and 7 miles away from the Enviva Hamlet Facility. The results include modeled impacts and monitored background concentrations

for each pollutant and averaging period evaluated. The modeled impacts represent the combined emissions impacts from both Enviva and other surrounding facilities. Monitored background concentrations were taken from data collected at representative ambient monitoring stations. The total impacts for each pollutant and averaging period were calculated by summing Enviva and surrounding source modeled impacts with the appropriate monitored background concentrations. The total impact was compared to the NAAQS for each pollutant and averaging period and is shown in Table 4-2 as a percentage of the respective NAAQS. As shown, the total air quality impacts were below the NAAQS for each pollutant and averaging period evaluated at all distances from Enviva to Dobbins Heights and the City of Hamlet out to 7 miles.

Table 4-2. NAAQS Modeling Results Out to 7 Miles in Direction of Dobbins Heights and Hamlet

Pollutant	Averaging Period	Modeled Enviva + Surrounding Source Impacts ($\mu\text{g}/\text{m}^3$)	Monitored Background Concentration ($\mu\text{g}/\text{m}^3$)	Total Modeled + Background Impacts ($\mu\text{g}/\text{m}^3$)	NAAQS ($\mu\text{g}/\text{m}^3$)	% NAAQS	Distance from Enviva to Dobbins Heights and Hamlet (miles)	
PM ₁₀	24-hour	2.46	25.0	27.5	150	18	2	
		1.63		26.6		18	3	
		1.21		26.2		17	4	
		1.04		26.0		17	5	
		0.93		25.9		17	6	
		0.86		25.9		17	7	
PM _{2.5}	24-hour	0.544	17.3	17.8	35	51	2	
		0.457		17.8		51	3	
		0.433		17.7		51	4	
		0.412		17.7		51	5	
		0.396		17.7		51	6	
		0.424		17.7		51	7	
	annual	8.87	0.122	8.99	8.99	12	75	2
			0.097		8.97		75	3
			0.084		8.95		75	4
			0.076		8.95		75	5
			0.071		8.94		75	6
			0.067		8.94		74	7
NO ₂	1-hour	15.6	32.1	47.7	188	25	2	
		16.2		48.3		26	3	
		16.1		48.2		26	4	
		17.0		49.1		26	5	
		17.1		49.2		26	6	
		16.7		48.8		26	7	
	annual	5.3	0.521	5.82	5.82	100	6	2
			0.464		5.76		6	3
			0.413		5.71		6	4
			0.428		5.73		6	5
			0.322		5.62		6	6
			0.283		5.58		6	7

The environmental justice report discusses demographics at one-mile intervals from the Enviva property boundary as data allows.

5 Geographic Area

The facility is located at 1125 North NC Highway 177 Hamlet, NC, 28345 (Richmond County) (Figure 2).

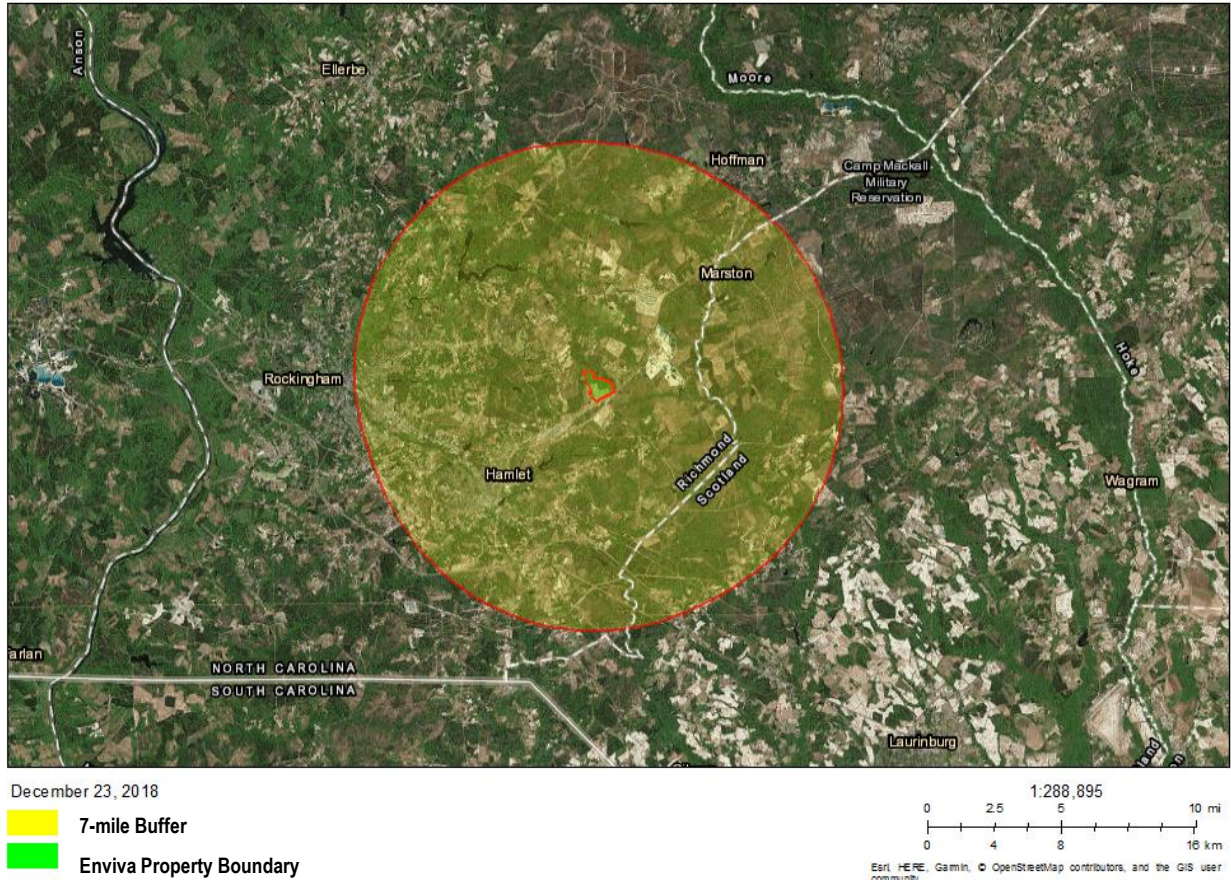

Figure 2. Facility location with 7-mile radius.

The 7-mile radius used in this analysis is predominantly within Richmond County, but crosses into Scotland County. The census tracts within Richmond County are 9701, 9702, 9703, 9704, 9705, 9706, 9707, 9709, 9710, 9711 and in Scotland County are 105 and 106 (Figure 3). Census tracts are small, relatively permanent statistical subdivisions of a county with a unique numeric code (US Census Bureau).

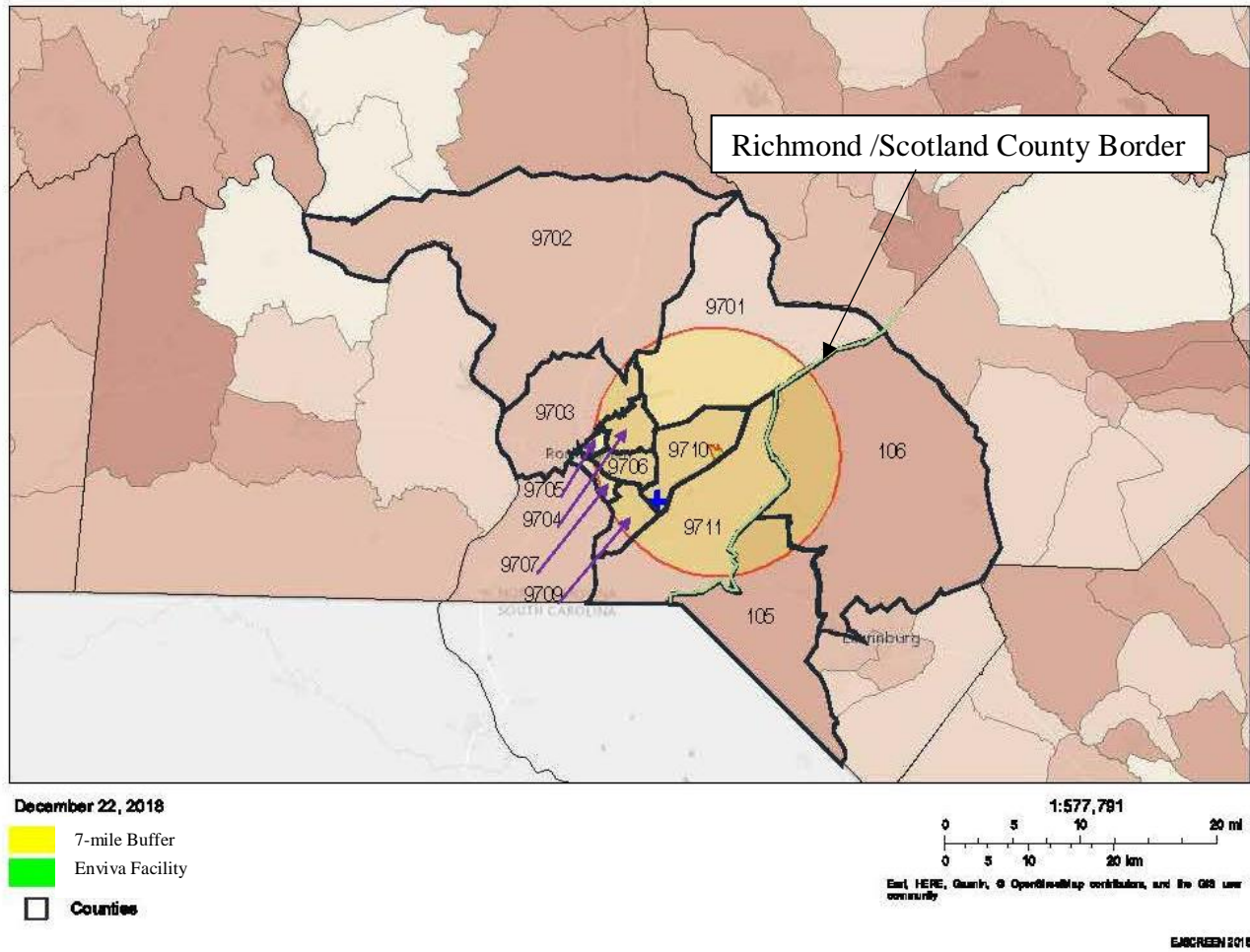

Figure 3. Census tracts and counties surrounding facility location.

6 Regional and Local Settings

The following sections on race and ethnicity, age and sex, disability, poverty, household income, and Limited English Proficiency (LEP) populations are based on US Census Bureau data, first at a state and county level (regional setting), and then at a census tract and project radius level (local setting). The surrounding census tracts included are any census tracts that overlap into the seven-mile radius. Demographics of Richmond and Scotland County will be compared to the local level data to identify any disparities surrounding the project area. Using standard environmental justice guidelines from the EPA and NEPA documentation, the following conditions will be flagged as potential communities of concern:

1. 10% or more in comparison to the county average
2. 50% or more minority
3. 5% or more in comparison to the county average for poverty

For example, if a census tract has 35% of the population low income but the county consists of 30% low income, the census tract would exceed the county average by 16.5% and thus be flagged as a potential area of concern. For this report, census data from 2010 and census data estimates from 2011-2015 and 2013-2017 were used and can be found in Appendix A. 2010 Census Bureau data is real data gathered every ten years, whereas the estimates from the more recent years are modeled estimates based on the real data. For the data gathered from the 2013-2017 and 2011-2015 estimates, the margin of error (MOE) has been included. This value is a measure of the possible variation of the estimate around the population value (US Census Bureau). The Census Bureau standard for the MOE is at the 90% confidence level and may be any number between 0 and the MOE value in either direction (indicated by +/-).

Data obtained through EJSCREEN, which is identified as the radius or buffer surrounding the facility location, has been calculated (where possible) to show in intervals. This means that instead of looking at the radius data from property boundary all the way out to seven-miles in its entirety, each mile was looked at individually. For example, the 1-2-mile radius was calculated by subtracting the 1-mile data from the 2-mile radius data, which is the product from EJSCREEN. This process was continued all the way out to the 7-mile boundary, creating intervals of 0-1-mile, 1-2-mile, 2-3-mile, 3-4-mile, 4-5-mile, 5-6 mile, and 6-7 mile. Such a method produces data that can be interpreted at a smaller level, providing for more accuracy. These one-mile interval increases produce what looks like doughnuts surrounding the location. EJSCREEN raw data is available in Appendix B.

6.1 Race and Ethnicity

6.1.1 Regional Setting

According to the 2010 US Census Data QT-P3, Race and Hispanic Origin: 2010; 2010 Census Summary File 1 report, North Carolina' population totaled 9,535,483 individuals (Table 6-1). The three most common racial groups across the state were White (68.5%), Black or African American (21.5%) and Hispanic or Latino (of any race) at 8.4%.

Richmond County had a total population of 46,639 individuals (Table 6-1). The racial groups consisting of greater than 1% of the population within the county were White (60.2%), Black or African American (30.6%), Hispanic or Latino (5.9%), Mexican¹ (4.6%), Some other Race (3.6%), American Indian or Alaska Native (2.5%), and Two or More Races (2.1%). The Black or African American population (30.6%) was greater than 10% different when compared to the state (21.5%). The American Indian or Alaska Native population (2.5%) was greater than 10% different when compared to the state (1.3%). Each other racial group (Asian, Native Hawaiian and Other Pacific Islander, Some Other Race, Two or More Races, and Hispanic or Latino) made up less than 10% when compared to North Carolina.

Scotland County had a total population of 36,157 individuals (Table 6-1). The racial groups consisting of greater than 1% of the population within the county were White (46.5%), Black or African American (38.6%), American Indian or Alaska Native (10.9%), Two or More Races (2.2%), Hispanic or Latino (2.1%), Mexican (1.2%), and Some other Race (1.1%). The Black or African American population (38.6%) was greater than 10% different when compared to the state (21.5%). The American Indian or Alaska Native population (10.9%) was also greater than 10% different when compared to the state (1.3%).

Table 6-1. Regional Setting - Race and Ethnicity

Race and Ethnicity	North Carolina		Richmond County		Scotland County	
	Number	Percent	Number	Percent	Number	Percent
Total Population	9,535,483	100	46,639	100	36,157	100
White	6,528,950	68.5	28,072	60.2	16,822	46.5
Black or African American	2,048,628	21.5	14,269	30.6	13,943	38.6
American Indian or Alaska Native	122,110	1.3	1,173	2.5	3,934	10.9
Asian	208,962	2.2	431	0.9	276	0.8
Native Hawaiian and Other Pacific Islander	6,604	0.1	26	0.1	8	0.0
Some other Race	414,030	4.3	1,700	3.6	385	1.1
Two or More Races	206,199	2.2	968	2.1	789	2.2
HISPANIC OR LATINO (of any race)						
	800,120	8.4	2,741	5.9	754	2.1
Mexican	486,960	5.1	2,163	4.6	438	1.2
Puerto Rican	71,800	0.8	130	0.3	129	0.4
Cuban	18,079	2.3	30	0.1	31	0.1
Other Hispanic or Latino	223,281	2.3	418	0.9	156	0.4
All bolded and highlighted cells indicate a difference that is greater than 10% when compared to the State. Source: US Census, 2010						

¹ Mexican is considered a sub-group of Hispanic or Latino. These subgroups are a portion of the total percentage of Hispanic or Latino of any race.

6.1.2 Local Setting - Project Area

Environmental Protection Agency's EJSCREEN was used to review a seven-mile radius from the Enviva property boundary in Richmond County. To understand any trends that may occur throughout the seven-miles, one-mile intervals will be reviewed as shown in Table 6-2. As the seven-miles overlapped into Scotland County at the three-mile radius, it will also be used to compare race and ethnicity demographic data (Appendix B).

The American Indian or Alaska Native population of 2% in mile 0-1, 2-3, 3-4, 4-5, and 6-7 was greater than 10% different from the state (1.3%). The Black or African American population of 33% in mile 2-3 and 5-6 was greater than 10% different from the state (21.5%).

The Black or African American population of 34% in mile 6-7 was greater than 10% different from Richmond County (30.6%).

The Hispanic or Latino (of any race) population for the whole seven miles (0-1 mile 4%, 1-2 mile 3%, 2-3 mile 3%, 3-4 mile 4%, 4-5 mile 4%, 5-6 mile 4%, 6-7 mile 5%) was greater than 10% different from Scotland County (2.1%). The Some Other Race population between 3-4 miles (2%), 4-5 mile (2%), 5-6 miles (2%), and 6-7 miles (3%) was greater than 10% different from Scotland County (1.1%). The Black or African American population from 3-4 miles (44%) was greater than 10% different from Scotland County (38.6%).

The Asian population from 0-1 mile (2%) was greater than 10% different from Richmond County (0.9%) and Scotland County (0.8%). The Black or African American population from 4-5 mile (38%) was greater than 10% different from Richmond County (30.6%) and Scotland County (38.6%).

The American Indian population from 1-2 mile (3%) and 6-7 mile (3%) was greater than 10% different from Richmond County (2.5%) and the State (1.3%).

The Two or More Race population between 0-1 mile (3%), 1-2 mile (3%), 2-3 mile (3%), and 3-4 mile (4%) was greater than 10% different from Richmond County (2.1%), Scotland County (2.2%), and the State (2.2%).

Table 6-2. Local Setting (Proposed Project Area) – Race and Ethnicity

Race and Ethnicity	North Carolina		Richmond County		Scotland County		Project Area – 0-1 Mile		Project Area – 1-2 Miles		Project Area – 2-3 Miles		Project Area – 3-4 Miles		Project Area – 4-5 Miles		Project Area – 5-6 Miles		Project Area – 6-7 Miles	
	Number	Percent	Number	Percent	Number	Percent	Number	Percent	Number	Percent	Number	Percent	Number	Percent	Number	Percent	Number	Percent	Number	Percent
Total Population	9,535,483	100	46,639	100	36,157	100	330	100	717	100	1,933	100	3,963	100	7,319	100	12,414	100	16,340	100
White	6,528,950	68.5	28,072	60.2	16,822	46.5	321	72	420	59	1,252	65	1,831	46	4,092	56	7,340	59	9,279	57
Black or African American	2,048,628	21.5	14,269	30.6	13,943	38.6	66	20	155	22	631	33	1,741	44	2,755	38	4,048	33	5,625	34
American Indian or Alaska Native	122,110	1.3	1,173	2.5	3,934	10.9	6	2	18	3	45	2	91	2	177	2	292	2	521	3
Asian	208,962	2.2	431	0.9	276	0.8	6	2	10	1	18	1	25	1	53	1	126	1	174	1
Native Hawaiian and Other Pacific Islander	6,604	0.1	26	0.1	8	0.0	-	-	1	0	1	0	5	0	2	0	6	0	9	0
Some other Race	414,030	4.3	1,700	3.6	385	1.1	5	1	9	1	18	1	78	2	169	2	260	2	489	3
Two or More Races	206,199	2.2	96	2.1	789	2.2	9	3	21	3	52	3	156	4	107	1	305	2	281	2
HISPANIC OR LATINO (of any race)	800,120	8.4	2,741	5.9	754	2.1	12	4	24	3	56	3	155	4	316	4	502	4	854	5
Mexican	486,960	5.1	2,163	4.6	438	1.2														
Puerto Rican	71,800	0.8	130	0.3	129	0.4														
Cuban	18,079	2.3	30	0.1	31	0.1														
Other Hispanic or Latino	223,281	2.3	418	0.9	156	0.4														

Source: US Census, 2010 (Obtained through EJSscreen)

3	Exceeded State average by 10% or more
	Exceeded Richmond county average by 10% or more
	Exceeded Scotland county average by 10% or more
	Exceeded Richmond and Scotland county average by 10% or more
3	Exceeded State, Richmond and Scotland county average by 10% or more
3	Exceeded State and Richmond county average by 10% or more

6.1.3 Local Setting - Census Tracts

According to the US Census Bureau Table QT-P3 Race and Hispanic or Latino Origin: 2010 the following demographics were discerned from the applicable census tracts that make up the seven-mile radius as shown in Table 6-3. Ten census tracts make up the seven-mile radius within Richmond County – 9701, 9702, 9703, 9704, 9705, 9706, 9707, 9709, 9710, and 9711. US Census Bureau data on race used for this report can be found in Appendix A. Two additional census tracts in Scotland County, 105 and 106 whose data on race can also be found in Appendix A.

Richmond County Census Tracts

The American Indian population of 2.9% within the census tract 9709 was greater than 10% different of the County (2.5%). The Asian population of 1.9%, 1.6%, and 1.8%, respectively within census tracts 9704, 9705, and 9706 was greater than 10% different of the County (0.9%). The Hispanic or Latino (of any race) population of 7.1% within census tract 9701 was greater than 10% different of the County (5.9%). The Cuban population of 0.2% within the census tract 9701 was greater than 10% different of the County (0.1%). The Puerto Rican population of 0.5% within both census tracts 9710 and 9711 was greater than 10% different of the County (0.3%). Other Hispanic or Latino populations of 1.4%, 2.2%, and 2.2%, respectively within census tracts 9701, 9705, and 9707 was greater than 10% different of the County (0.9%). The American Indian population of 1.7%, 1.6%, 2.2%, 1.7%, 1.6%, and 2.2%, respectively within census tracts 9701 through 9706 was greater than 10% different of the State (1.3%). The Black or African American population of 26.7% and 26.9% within census tracts 9702 and 9704 was greater than 10% different of the State (21.5%).

The Black or African American population of 40.8%, 41.7%, 42.7%, 52.7%, and 37.8%, respectively within census tracts 9701, 9705, 9706, 9710, and 9711 was greater than 10% different than the State (21.5%) and the County (30.6%). The American Indian population of 3.6% and 6.2% within census tracts 9707 and 9711 was greater than 10% compared to the State (1.3%) and the County (2.5%). The populations of Some Other Race (8.8%, 8.0%, and 6.7%, respectively, within census tracts 9702, 9706, and 9707) were greater than 10% different than the State (4.3%) and the County (3.6%) populations of Some Other Race. The Two or More Races population of 2.6%, 2.5%, and 6.3%, respectively within census tracts 9706, 9710, and 9711 were all greater than 10% different than the State (2.2%) and the County (2.1%). The Hispanic or Latino (of any race) population of 12.3%, 11.4%, and 11.4%, respectively within census tracts 9702, 9706, and 9707 were all greater than 10% different than the State (8.4%) and the County (5.9%). The Mexican population of 11.3%, 9.9%, and 8.7%, respectively within census tracts 9702, 9706, and 9707 were all greater than 10% different than the State (5.1%) and the County (4.6%). The Puerto Rican population of 0.5% within census tract 9709 was greater than 10% different compared to the State (0.8%) and the County (0.3%).

Scotland County Census Tracts

The Black or African American population of 24.7% within Census Tract 105 was greater than 10% different of the State (21.5%). The Black or African American population of 40.5% within Census Tract 106 was greater than 10% different of the State (21.5%) and the County (38.6%). The American Indian population of 12.4% and 12.9% within census tracts 105 and 106 was greater than 10% different of the State (1.3%) and the County (10.9%). The Two or More Race population of 2.7% was greater than 10% different compared to the State (2.2%) and the County (2.2%). During the review of the Scotland County census tracts 105 and 106 when compared to the State, there were no exceedances of county demographics alone.

Table 6-3. Local Setting (Census Tracts) – Race and Ethnicity

Race and Ethnicity	North Carolina		Richmond County		Census Tract 9701		Census Tract 9702		Census Tract 9703		Census Tract 9704		Census Tract 9705		Census Tract 9706		Census Tract 9707		Census Tract 9709		Census Tract 9710		Census Tract 9711	
	Number	Percent	Number	Percent	Number	%	Number	%	Number	%	Number	%	Number	%	Number	%	Number	%	Number	%	Number	%	Number	%
Total Population	9,535,483	100	46639.0	100	3676	100	4930	100	4878	100	4230	100	2503	100	4,152	100	3130	100.0	5236.0	100	4,174	100	4,390	100
White	6,528,950	68.5	28072.0	60.2	1894	51.5	2970	60.2	3534	72.4	2803	66.3	1277	51.0	1,811	43.6	2258	72.1	4095.0	78.2	1,732	41.5	2,255	51.4
Black or African American	2,048,628	21.5	14269.0	30.6	1500	40.8	1315	26.7	968	19.8	1136	26.9	1043	41.7	1,774	42.7	453	14.5	761.0	14.5	2,199	52.7	1,658	37.8
American Indian or Alaska Native	122,110	1.3	1173.0	2.5	61	1.7	78	1.6	106	2.2	73	1.7	39	1.6	91	2.2	112	3.6	151.0	2.9	55	1.3	274	6.2
Asian	208,962	2.2	431.0	0.9	26	0.7	30	0.6	34	0.7	79	1.9	40	1.6	73	1.8	10	0.3	45.0	0.9	36	0.9	11	0.3
Native Hawaiian and Other Pacific Islander	6,604	0.1	26.0	0.1	0	0.0	0	0.0	5	0.1	0	0.0	1	0.0	0	0.0	4	0.1	3.0	0.1	7	0.2	1	0.0
Some other Race	414,030	4.3	1700.0	3.6	120	3.3	436	8.8	175	3.6	59	1.4	60	2.4	333	8.0	211	6.7	100.0	1.9	41	1.0	30	0.7
Two or More Races	206,199	2.2	968.0	2.1	75	2.0	101	2.0	56	1.1	80	1.9	43	1.7	70	1.7	82	2.6	81.0	1.5	104	2.5	161	6.3
HISPANIC OR LATINO (of any race)	800,120	8.4	2741.0	5.9	260	7.1	604	12.3	252	5.2	118	2.8	108	4.3	472	11.4	356	11.4	192	3.7	128	3.1	70	1.6
Mexican	486,960	5.1	2163.0	4.6	197	5.4	558	11.3	212	4.3	74	1.7	50	2.0	413	9.9	273	8.7	142	2.7	81	1.9	31	0.7
Puerto Rican	71,800	0.8	130.0	0.3	6	0.2	5	0.1	5	0.1	9	0.2	1	0.0	14	0.3	14	0.4	25	0.5	21	0.5	22	0.5
Cuban	18,079	2.3	30.0	0.1	7	0.2	3	0.1	0	0.0	0	0.2	2	0.1	4	0.1	1	0.0	1	0.0	0	0	2	0
Other Hispanic or Latino	223,281	2.3	418.0	0.9	50	1.4	38	0.8	35	0.7	26	0.6	55	2.2	41	1	68	2.2	24	0.5	26	0.6	15	0.3

Source: US Census, 2010

- Exceeded State average by 10% or more
- Exceeded Richmond county average by 10% or more
- Exceeded State and Richmond County average by 10% or more

Race and Ethnicity	North Carolina		Scotland County		Census Tract 105		Census Tract 106	
	Number	Percent	Number	Percent	Number	%	Number	%
Total Population	9,535,483	100	36,157	100	7,281	100	7,486	100
White	6,528,950	68.5	16,822	46.5	4,228	58.1	3,203	42.8
Black or African American	2,048,628	21.5	13,943	38.6	1,795	24.7	3,032	40.5
American Indian or Alaska Native	122,110	1.3	3,934	10.9	905	12.4	964	12.9
Asian	208,962	2.2	276	0.8	65	0.9	33	0.4
Native Hawaiian and Other Pacific Islander	6,604	0.1	8	0.0	1	0.0	1	0.0
Some other Race	414,030	4.3	385	1.1	94	1.3	74	1
Two or More Races	206,199	2.2	789	2.2	193	2.7	179	2.4
HISPANIC OR LATINO (of any race)	800,120	8.4	754	2.1	151	2.1	157	2.1
Mexican	486,960	5.1	438	1.2	70	1	97	1.3
Puerto Rican	71,800	0.8	129	0.4	28	0.4	22	0.3
Cuban	18,079	2.3	31	0.1	6	0.1	20	0.3
Other Hispanic or Latino	223,281	2.3	156	0.4	47	0.6	18	0.2

Source: US Census, 2010

- Exceeded State average by 10% or more
- Exceeded Scotland county average by 10% or more
- Exceeded State and Scotland County average by 10% or more

6.2 Age and Sex

6.2.1 Regional Setting

According to the US Census Bureau, QT-P1, Age Groups and Sex: 2010 Census Summary File 1, the following demographics were discerned from the applicable census tracts that make up the seven-mile radius as shown in Table 6-4. Ten census tracts make up the seven-mile radius within Richmond County – 9701, 9702, 9703, 9704, 9705, 9706, 9707, 9709, 9710, and 9711. US Census Bureau data on age and sex used for this report can be found in Appendix A. Two additional census tracts in Scotland County, 105 and 106 whose data on race can also be found in Appendix B. The largest percentage of the total state population (63.1%) was between the ages of 18 and 64, with an overall median age of 36 for males and 38.7 for females (Table 6-4).

Table 6-4. Regional Setting - Age Groups and Sex

Age	North Carolina					
	Number			Percent		
	Both sexes	Male	Female	Both sexes	Male	Female
Total Population	9,535,483	4,645,492	4,889,991	100	100	100
Under 5 years	632,040	322,871	309,169	6.6	7.0	6.3
Under 18 years	2,281,635	1,167,303	1,114,332	23.9	25.1	22.8
18 to 64 years	6,019,769	2,954,233	3,065,536	63.1	63.6	62.7
65 years and over	1,234,079	523,956	710,123	12.9	11.3	14.5
Median Age	37.4	36	38.7			
Source: US Census, 2010						

Richmond County had a total population of 46,639 individuals. The largest percentage of the total county population (61.3%) was between the ages of 18 and 64, with a median age of 37 for males and 40.3 for females (Table 6-4).

Scotland County had a total population of 36,157 individuals. The largest percentage of the total county population (61.3%) was between the ages of 18 and 64, with a median age of 36.9 for males and 39.9 for females (Table 6-4).

Table 6-5. Regional Setting - Age Groups and Sex - continued

Age	Richmond County						Scotland County					
	Number			Percent			Number			Percent		
	Both Sexes	Male	Female	Both Sexes	Male	Female	Both Sexes	Male	Female	Both Sexes	Male	Female
Total Population	46,639	22,957	23,682	100	100	100%	36,157	17,466	18,691	100	100	100
Under 5 years	3,096	1,599	1,497	6.6	7.0	6.3	2,494	1,256	1,238	6.9	7.2	6.6
Under 18 years	11,380	5,848	5,532	24.4	25.5	23.4	9,073	4,682	4,391	25.1	26.8	23.5
18 to 64 years	28,568	14,294	14,274	61.3	62.3	60.3	22,170	10,792	11,378	61.3	61.8	60.9
65 years and over	6,691	2,815	3,876	14.3	12.3	16.4	4,914	1,992	2,922	13.6	13.4	15.6
Median Age	38.7	37	40.3				38.4	36.9	39.9			
All bolded and highlighted cells indicate a difference that is greater than 10% when compared to the State.												
Source: US Census, 2010												

6.2.2 Local Setting – *Project Area*

To understand any trends that may occur throughout the seven-miles, one-mile intervals will be reviewed, as shown in Table 6-5. As the seven-miles overlapped into Scotland County, it will also be used to compare age group demographic data (Appendix B).

Within the seven-mile radius, EJSCREEN identified a total population of 28,754 individuals. Both Sexes age group of 18+ was made up of 75%, 75%, 74%, 73%, 75%, 76%, and 75%, respectively between 0-1, 1-2, 2-3, 3-4, 4-5, 5-6, and 6-7 mile, which exceed state (63.1%), Richmond County (61.3%), and Scotland County (61.3%) by more than 10%. No other exceedance was identified within the project area for age group from the EJSCREEN data.

Table 6-6. Local Setting - Age Groups and Sex (Project Area)

Age	Project Area - 0-1 Mile						Project Area - 1-2 Miles						Project Area - 2-3 Miles						Project Area - 3-4 Miles					
	Number			Percent			Number			Percent			Number			Percent			Number			Percent		
	Both sexes	Male	Female	Both sexes	Male	Female	Both sexes	Male	Female	Both sexes	Male	Female	Both sexes	Male	Female	Both sexes	Male	Female	Both sexes	Male	Female	Both sexes	Male	Female
Total Population	330	164	166	100	50	50	717	358	359	100	50	50	2,006	1,055	951	100	53	47	4,350	2,078	2,272	100	48	52
Under 5 years	19			6			41			6			112			6			306			7		
Under 18 years	83			25			178			25			448			22			1,233			28		
18+	247			75			539			75			1,485			74			3,189			73		
65 years and over	39			12			87			12			236			12			735			17		

Age	Project Area - 4-5 Miles						Project Area - 5-6 Miles						Project Area - 6-7 Miles					
	Number			Percent			Number			Percent			Number			Percent		
	Both sexes	Male	Female	Both sexes	Male	Female	Both sexes	Male	Female	Both sexes	Male	Female	Both sexes	Male	Female	Both sexes	Male	Female
Total Population	4,640	2,346	2,294	100	51	49	15,093	7,411	7,682	100	49	51	13,661	6,690	6,971	100	49	51
Under 5 years	280			6			1,005			7			896			7		
Under 18 years	1,084			23			3,717			25			3,370			25		
18+	3,483			75			11,449			76			10,218			75		
65 years and over	644			14			2,136			14			1,996			15		

Age	North Carolina						Richmond County						Scotland County					
	Number			Percent			Number			Percent			Number			Percent		
	Both sexes	Male	Female	Both sexes	Male	Female	Both Sexes	Male	Female	Both Sexes	Male	Female	Both Sexes	Male	Female	Both Sexes	Male	Female
Total Population	9,535,483	4,645,492	4,889,991	100%	100%	100%	46,639	22,957	23,682	100%	100%	100	36,157	17,466	18,691	100	100	100
Under 5 years	632,040	322,871	309,169	6.6	7	6.3	3,096	1,599	1,497	6.6	7.0	6.3	2,494	1,256	1,238	6.9	7.2	6.6
Under 18 years	2,281,635	1,167,303	1,114,332	23.9	25.1	22.8	11,380	5,848	5,532	24.4	25.5	23.4	9,073	4,682	4,391	25.1	26.8	23.5
18 to 64 years	6,019,769	2,954,233	3,065,536	63.1	63.6	62.7	28,568	14,294	14,274	61.3	62.3	60.3	22,170	10,792	11,378	61.3	61.8	60.9
65 years and over	1,234,079	523,956	710,123	12.9	11.3	14.5	6,691	2,815	3,876	14.3	12.3	16.4	4,914	1,992	2,922	13.6	13.4	15.6
Median Age	37.4	36	38.7				38.7	37	40.3				38.4	36.9	39.9			

Source: US Census 2010

3 Exceeded State, Richmond and Scotland county average by 10% or more

6.2.3 Local Setting – *Census Tracts*

According to the US Census Bureau, QT-P1, Age Groups and Sex: 2010 Census Summary File 1, the following demographics were discerned from the applicable census tracts that make up the seven-mile radius as shown in Table 6-6. Ten census tracts make up the seven-mile circumference within Richmond County – 9701, 9702, 9703, 9704, 9705, 9706, 9707, 9709, 9710, and 9711. US Census Bureau data on age groups used for this report can be found in Appendix A. Two additional census tracts in Scotland County, 105 and 106 whose data on age groups can also be found in Appendix B.

Richmond County Census Tracts

The age group of 64 years and over showed exceedances within census tracts 9702 for both sexes (16%), male (14.4%) and 9709 male (14.1%) of greater than 10% difference compared to Richmond County (14.3% and 12.3%). The age group of 64 years and over showed exceedances within census tracts 9704 (female 18.8%), 9705 (female 18.3%), and 9709 (both sexes 16.8%) of greater than 10% different than the State (female 14.5%; both sexes 12.9%) and Richmond County (female 16.4%; both sexes 14.3%).

Scotland County Census Tracts

The age group of under 18 years had exceedances within census tracts 105 and 106 for both sexes (26.4%) of a greater than 10% difference compared to the state (23.9%). The age group of under 18 years within census tract 105 for female (26%) also had a greater than 10% difference when compared to the state (22.8%) and Scotland County (23.5%).

Table 6-7. Local Setting - Age Groups and Sex (Census Tracts)

Age	Census Tract 9701						Census Tract 9702						Census Tract 9703						Census Tract 9704					
	Number			Percent			Number			Percent			Number			Percent			Number			Percent		
	Both sexes	Male	Female	Both sexes	Male	Female	Both sexes	Male	Female	Both sexes	Male	Female	Both sexes	Male	Female	Both sexes	Male	Female	Both sexes	Male	Female	Both sexes	Male	Female
Total Population	3,676	2,175	1,501	100	100	100	4,930	2,477	2,453	100	100	100	4,878	2,413	2,465	100	100	100	4,230	2,011	2,219	100	100	100
Under 5 years	187	87	100	5.1	4	6.7	364	182	182	7.4	7.3	7.4	299	162	137	6.1	6.7	5.6	248	130	118	5.9	6.5	5.3
Under 18 years	730	351	379	19.9	16.1	25.2	1,209	632	577	24.5	25.5	23.5	1,143	607	536	23.4	25.2	21.7	999	495	504	23.6	24.6	22.7
18 to 64 years	2,528	1,634	894	68.8	75.1	59.6	2,933	1,488	1,445	59.5	60.1	8.2	2,995	1,472	1,523	61.4	61	61.8	2,557	1,259	1,298	60.4	62.6	58.5
65 years and over	418	190	228	11.4	8.7	15.2	788	357	431	16.0	14.4	17.6	740	334	406	15.2	13.8	16.5	674	257	417	15.9	12.8	18.8
Median Age	34.9	31.8	39.8				40.1	39.1	41.3				40.1	38.3	41.8				41.3	39.6	42.9			

Age	Census Tract 9705						Census Tract 9706						Census Tract 9707						Census Tract 9709					
	Number			Percent			Number			Percent			Number			Percent			Number			Percent		
	Both sexes	Male	Female	Both sexes	Male	Female	Both sexes	Male	Female	Both sexes	Male	Female	Both sexes	Male	Female	Both sexes	Male	Female	Both sexes	Male	Female	Both sexes	Male	Female
Total Population	2,503	1,232	1,271	100	100	100	4,152	1,869	2,283	100	100	100	3,130	1,571	1,559	100	100	100	5,236	2,487	2,749	100	100	100
Under 5 years	140	74	66	5.6	6.0	5.2	388	201	187	9.3	10.8	8.2	211	127	84	6.7	8.1	5.4	314	166	148	6.0	6.7	5.4
Under 18 years	623	331	292	24.9	26.9	23.0	1,121	579	542	27.0	31.0	23.7	807	446	361	25.8	28.4	23.2	1,251	668	583	23.9	26.9	21.2
18 to 64 years	1,492	745	747	59.6	60.5	58.8	2,433	1,069	1,364	58.6	57.2	59.7	1,908	964	944	61	61.4	60.6	3,103	1,468	1,635	59.3	59.0	59.5
65 years and over	388	156	232	15.5	12.7	18.3	598	221	377	14.4	11.8	16.5	415	161	254	13.3	10.2	16.3	882	351	531	16.8	14.1	19.3
Median Age	38.3	34.5	41.7				34.7	31.6	37.1				37.8	36.4	39.2				40.1	38.2	42.2			

Age	Census Tract 9710						Census Tract 9711						Census Tract 105						Census Tract 106					
	Number			Percent			Number			Percent			Number			Percent			Number			Percent		
	Both sexes	Male	Female	Both sexes	Male	Female	Both sexes	Male	Female	Both sexes	Male	Female	Both sexes	Male	Female	Both sexes	Male	Female	Both sexes	Male	Female	Both sexes	Male	Female
Total Population	4,174	1,973	2,201	100	100	100	4,390	2,150	2,240	100	100	100	7,281	3,507	3,774	100	100	100	7,486	3,639	3,847	100	100	100
Under 5 years	325	159	166	7.8	8.1	7.5	275	133	142	6.3	6.2	6.3	497	245	252	6.8	7	6.7	452	226	226	6.0	6.2	5.9
Under 18 years	1,139	555	584	27.3	28.1	26.5	1,099	547	552	25	25.4	24.6	1,920	939	981	26.4	26.8	26	1,978	1,051	927	26.4	28.9	24.1
18 to 64 years	2,499	1,169	1,330	59.9	59.2	60.4	2,702	1,341	1,361	61.5	62.4	60.8	4,516	2,192	2,324	62	62.5	61.6	4,598	2,168	2,430	61.4	59.6	63.2
65 years and over	536	249	287	12.8	12.6	13	589	262	327	13.4	12.2	14.6	845	376	469	11.6	10.7	12.4	910	420	490	12.2	11.5	12.7
Median Age	37.6	37.9	37.3				38.9	38.6	39.3				38.8	38.4	39.1				38.2	37.2	39.1			

Source: US Census, 2010

	Exceeded State average by 10% or more
	Exceeded Richmond county average by 10% or more
	Exceeded State and corresponding county average by 10% or more

6.3 Disability

6.3.1 Regional Setting

According to the 2013-2017 American Community Survey 5-Year Estimates, S1810 from the US Census Bureau, the state of North Carolina had an estimated total population of 9,745,671 noninstitutionalized citizens. Of those individuals, an estimated 13.7% (MOE +/- 0.1%) had a disability. The largest population of disabled civilians were 65 years and over (37.0%, MOE +/- 0.4%). The second largest population was the 18 to 64 years population at 11.7% (MOE +/- 0.1%). By race, American Indian and Alaskan Native had the highest estimated disability rate of 17.8% (MOE +/- 0.7%). Black or African American, White, and Two or More Races were the next three highest population estimates with disabilities in North Carolina, at 15.2% (MOE +/- 0.2%), 14.5% (MOE +/- 0.1%), and 12.1% (MOE +/- 0.6%), respectively (Table 6-8).

Richmond County had an estimated total population of 44,428 noninstitutionalized citizens. Of those individuals, an estimated 18.9% (MOE +/- 1.3%) had a disability. The total population with a disability in Richmond County (18.9%) was more than 10% greater than the state level of 13.7%. The largest population of disabled civilians were 65 years and older (42.1%, MOE +/- 11.1%). The second largest population was the 18 to 64-year population at 17.1% (MOE +/- 4.4%). Two or More Races had the highest estimated disability rate of 22.5% (MOE +/- 10.2%). Black or African American, White, and Asian were the next three highest population estimates with disabilities in North Carolina, at 21.5% (MOE +/- 2.5%), 19.0% (MOE +/- 1.7%), and 6.6% (MOE +/- 10.9%), respectively (Table 6-6). All populations in Richmond County had a greater than 10% difference in disabilities compared to the state except for populations under 5, American Indian and Alaskan Native, Native Hawaiian and Other Pacific Islander, and Some Other Race, and Hispanic or Latino.

Scotland County had an estimated total population of 33,477 noninstitutionalized civilians. Of those individuals, an estimated 19.5% (MOE +/- 1.3%) had a disability, which was more than 10% greater than the state level of 13.7%. The largest population of disabled civilians were 65 years and older (46.5%, MOE +/- 5.2%). By race, White had the highest estimated disability rate of 21.6% (MOE +/- 1.9%). American Indian and Alaska Native, Black or African American, and Two or More Races were the next three highest population estimates with disabilities in North Carolina, at 19.0% (MOE +/- 3.2%), 18.8% (MOE +/- 2.1%), and 12.4% (MOE +/- 7.4%), respectively (Table 6-6). All populations in Scotland County had a greater than 10% difference in disabilities compared to the state except for populations under 5 years, American Indian and Alaskan Native, Native Hawaiian and Other Pacific Islander, Two or More Races, and Asian.

Table 6-8. Regional Setting - Disability

Subject	North Carolina						Richmond County						Scotland County					
	Total		With a Disability		Percent with a Disability		Total		With a Disability		Percent with a Disability		Total		With a Disability		Percent with a Disability	
	Estimate	Margin of Error +/-	Estimate	Margin of Error +/-	Estimate	Margin of Error +/-	Estimate	Margin of Error +/-	Estimate	Margin of Error +/-	Estimate	Margin of Error +/-	Estimate	Margin of Error +/-	Estimate	Margin of Error +/-	Estimate	Margin of Error +/-
Total civilian noninstitutionalized population	9,745,671	1,984	1,331,570	9,030	13.7	0.1	44,428	236	8,405	587	18.9	1.3	33,477	249	6,527	437	19.5	1.3
Population under 5 years	605,854	577	5,472	618	0.9	0.1	2,744	53	38	37	1.4	1.3	2,223	40	1	3	0	0.2
Population 5 to 17 years	1,678,393	820	95,959	2,436	5.7	0.1	7,980	53	638	181	8	2.3	6,023	42	400	136	6.6	2.2
Population 18 to 64 years	6,043,522	2,047	706,159	4,315	11.7	0.1	26,507	410	4,696	577	17.7	4.4	19,757	182	3,581	222	18.1	2.1
Population 65 years and over	1,417,902	1,060	523,980	2,503	37	0.4	7,197	143	3,033	406	42.1	11.1	5,474	108	2,545	151	46.5	5.2
SEX																		
Male	4,684,967	2,276	635,546	6,205	13.6	0.1	20,941	352	4,171	341	19.9	1.7	15,801	220	3,060	302	19.4	1.9
Female	5,060,704	1,416	696,024	5,292	13.8	0.1	23,487	264	4,234	411	18	1.7	17,676	154	3,467	273	19.6	1.5
RACE AND HISPANIC OR LATINO ORIGIN																		
White	6,249,094	2,339	908,963	7,348	14.5	0.1	25,952	138	4,922	435	19	1.7	15,035	159	3,246	288	21.6	1.9
Black or African American	2,080,284	4,902	315,319	3,945	15.2	0.2	13,860	327	2,974	347	21.5	2.5	12,675	256	2,377	273	18.8	2.1
American Indian and Alaska Native	114,361	1,780	20,409	838	17.8	0.7	919	173	172	76	18.7	7.6	3,760	192	715	113	19	3.2
Asian	252,557	1,686	12,401	812	4.9	0.3	122	125	8	13	6.6	10.9	247	74	0	25	0	12.3
Native Hawaiian and Other Pacific Islander	6,081	887	725	431	11.9	7	0	25	0	25	-	-	0	25	0	25	-	-
Some other Race	294,651	8,124	14,358	1,153	4.9	0.4	331	204	12	17	3.6	5.2	555	193	66	67	11.9	11.6
Two or more races	237,452	5,743	28,705	1,429	12.1	0.6	1,025	282	231	117	22.5	10.2	910	256	113	69	12.4	7.4
Hispanic or Latino	867,538	802	51,132	2,008	5.9	0.2	2,638	114	104	92	3.9	3.5	879	43	67	65	7.6	7.4

All **bolded and highlighted** cells indicate a difference that is greater than 10% when compared to the State.
Source: US Census, 2013-2017 ACS 5-Year Estimates

6.3.2 Local Setting – *Census Tracts*

The EPA EJSCREEN does not provide any demographic data on disability within the project area. According to the US Census Bureau, 2013-2017 American Community Survey 5-Year Estimates, S1810, the following demographics were discerned from the applicable census tracts that make up the seven-mile circumference as shown in Table 6-9. The data is estimated data calculated from original 2010 census data. Ten census tracts make up the seven-mile circumference within Richmond County – 9701, 9702, 9703, 9704, 9705, 9706, 9707, 9709, 9710, and 9711. US Census Bureau data on disability used for this report can be found in Appendix B. Two additional census tracts in Scotland County, 105 and 106 whose data on age groups can also be found in Appendix A.

Richmond County Census Tracts

Total civilian noninstitutionalized population with a disability exceeded the state percentage (13.7%) by a 10% difference within census tracts 9702 through 9705 and 9709 and 9710 at percentages of 19.7%, 15.6%, 20.6%, 17.0%, 17.9%, and 19.0%, respectively. The same population with a disability exceeded by a 10% difference at both the state (13.7%) and Richmond County (18.9%) within census tracts 9706, 9707, and 9711 at percentages of 21.9%, 20.0%, and 24.0%, respectively. All the Richmond County census tracts exceeded the state average by greater than 10% for the second two age categories (18 to 64 and 65 years and over), except for Census Tract 9701. Many of those census tracts also exceeded the county averages (Table 6-9)

The population of males with a disability made up a percentage of 15.6% and 20.8% within census tracts 9703 and 9710, which exceeded by a 10% difference when compared to the state (13.6%). The population of males with a disability made up a percentage of 24.8%, 22.6%, 21.9%, 24.0%, and 23.9%, respectively which exceeded by a 10% difference within census tracts 9704, 9705, 9706, 9707, and 9711 when compared to the state (13.6%) and Richmond County (19.9%). The population of females with a disability made up a percentage of 15.6%, 17.0%, 18.8%, 17.7%, respectively within census tracts 9703, 9707, 9709, and 9710 exceeding a 10% difference when compared to the state (13.8%). The population of females with a disability made up a percentage of 21.9% and 24.0% within census tracts 9706 and 9711, exceeding a 10% difference when compared to both the state (13.8%) and Richmond County (18.0%).

Within the Race and Hispanic or Latino origin, the White population exceed the state average by more than 10% for Census Tract 9710. Census tracts 9704 (22.3%), 9706 (27.5%), 9707 (21.3%), 9709 (21.2%) and 9711 (21.9%) all exceeded both the County (19.0%) and the State (14.5%) average of White population with a disability by 10% or greater. Census tracts 9701, 9703, 9704, 9706, 9710 all had a Black or African American population with a disability that was greater than 10% different compared to the State average. Census tracts 9702 and 9711 had Black or African American populations with a disability that was greater than 10% different compared to the State and County average. American Indian and Alaska Native populations with disabilities were greater than both the County and State averages by more than 10% for census tracts 9702, 9705, 9707, and 9709. Census tracts 9704 and 9706 had an Asian population with disabilities that exceeded both County and State Averages by 10% or greater. Census tracts

9701 (18.5%) and 9707 (16.5%) both had Some other Race populations with a disability in exceedance of the county (3.6%) and state (4.9%) averages by greater than 10% differences. Two or more Races showed greater than 10% differences compared to both the county and state averages for all census tracts except 9701, 9704, and 9709. The Hispanic or Latino population with a disability exceeded the county and state averages by greater than 10% differences for census tracts 9705 (10.9%) and 9707 (13.6%).

Scotland County Census Tracts

Total civilian noninstitutionalized population with a disability exceeded the state percentage (13.7%) by a 10% difference for Census Tract 106 and exceeded both State and County averages for Census Tract 105 (21.9%). Census Tract 105 exceeded the State average by a greater than 10% difference for the population groups of 5 to 17 years of age (6.7%) as well as 18 to 64 years of age (15.1%). Census Tract 105 exceeded the state average for the population 18 to 64 years (18.5%) and exceeded both state (37.0%) and county (46.5%) averages for the population 65 years with a disability (58.5%). Both Scotland County census tracts exceeded the state average for male and female populations with a disability. Census Tract 105 had a male population with a disability (25.6%) that also exceeded the County average (19.4%) by a greater than 10% difference. Census Tract 105 had a White population with a disability (27.5%) that exceeded both County (21.6%) and State (14.5%) populations by more than a 10% difference, and a Black or African American population with a disability (16.9%) that exceeded the state (15.2%) by more than a 10% difference.

Table 6-9. Local Setting- Census Tract Disability

Subject	North Carolina						Richmond County						Census Tract 9701						Census Tract 9702					
	Total		With a Disability		Percent with a Disability		Total		With a Disability		Percent with a Disability		Total		With a Disability		Percent with a Disability		Total		With a Disability		Percent with a Disability	
	Estimate	Margin of Error +/-	Estimate	Margin of Error +/-	Estimate	Margin of Error +/-	Estimate	Margin of Error +/-	Estimate	Margin of Error +/-	Estimate	Margin of Error +/-	Estimate	Margin of Error +/-	Estimate	Margin of Error +/-	Estimate	Margin of Error +/-	Estimate	Margin of Error +/-	Estimate	Margin of Error +/-	Estimate	Margin of Error +/-
Total civilian noninstitutionalized population	9,745,671	1,984	1,331,570	9,030	13.7	0.1	44,428	236	8,405	587	18.9	1.3	3,528	475	376	76	10.7	2.7	4,653	525	918	312	19.7	6.5
Population under 5 years	605,854	577	5,472	618	0.9	0.1	2,744	53	38	37	1.4	1.3	377	141	0	12	0.0	8.3	200	121	0	12	0.0	15.0
Population 5 to 17 years	1,678,393	820	95,959	2,436	5.7	0.1	7,980	53	638	181	8.0	2.3	751	237	30	27	4.0	3.7	857	210	40	39	4.7	4.8
Population 18 to 64 years	6,043,522	2,047	706,159	4,315	11.7	0.1	26,507	205	4,696	288	17.7	2.2	1,894	205	162	34	8.6	3.5	2,823	519	585	276	40.4	21.7
Population 65 years and over	1,417,902	1,060	523,980	2,503	37.0	0.4	7,197	72	3,033	203	42.1	5.6	506	87	184	45	36.4	16.1	773	238	293	158	81.6	34.4
SEX																								
Male	4,684,967	2,276	635,546	6,205	13.6	0.1	20,941	352	4,171	341	19.9	1.7	1,636	303	151	52	9.2	3.6	2,202	317	427	149	19.4	6.9
Female	5,060,704	1,416	696,024	5,292	13.8	0.1	23,487	264	4,234	411	18.0	1.7	1,892	322	225	72	11.9	4.3	2,451	289	491	235	20.0	8.9
RACE AND HISPANIC OR LATINO ORIGIN																								
White	6,249,094	2,339	908,963	7,348	14.5	0.1	25,952	138	4,922	435	19.0	1.7	1,493	278	192	59	12.9	3.8	3,492	528	498	135	14.3	4.3
Black or African American	2,080,284	4,902	315,319	3,945	15.2	0.2	13,860	327	2,974	347	21.5	2.5	975	220	171	71	17.5	7.1	886	285	394	266	44.5	20.5
American Indian and Alaska Native	114,361	1,780	20,409	838	17.8	0.7	919	173	172	76	18.7	7.6	110	61	8	13	7.3	10.6	4	6	4	6	100	100
Asian	252,557	1,686	12,401	812	4.9	0.3	122	125	8	13	6.6	10.9	0	12	0	12	-	-	120	148	0	12	0.0	23.4
Native Hawaiian and Other Pacific Islander	6,081	887	725	431	11.9	7.0	0	25	0	25	-	-	0	12	0	12	-	-	0	12	0	12	--	--
Some other Race	294,651	8,124	14,358	1,153	4.9	0.4	331	204	12	17	3.6	5.2	27	37	5	9	18.5	41.5	110	122	0	12	0.0	25.2
Two or more races	237,452	5,743	28,705	1,429	12.1	0.6	1,025	282	231	117	22.5	10.2	147	184	0	12	0.0	19.7	41	64	22	37	53.7	17.8
Hispanic or Latino	867,538	802	51,132	2,008	5.9	0.2	2,638	114	104	92	3.9	3.5	803	425	5	9	0.6	1.3	556	316	22	31	4.0	6.0

Source: US Census, 2013-2017 ACS 5-Year Estimates

Exceeded State average by 10% or more
 Exceeded state and respective county average by 10% or more

Table 6-9. Local Setting- Census Tract Disability - continued

Subject	Census Tract 9703						Census Tract 9704						Census Tract 9705						Census Tract 9706					
	Total		With a Disability		Percent with a Disability		Total		With a Disability		Percent with a Disability		Total		With a Disability		Percent with a Disability		Total		With a Disability		Percent with a Disability	
	Estimate	Margin of Error +/-	Estimate	Margin of Error +/-	Estimate	Margin of Error +/-	Estimate	Margin of Error +/-	Estimate	Margin of Error +/-	Estimate	Margin of Error +/-	Estimate	Margin of Error +/-	Estimate	Margin of Error +/-	Estimate	Margin of Error +/-	Estimate	Margin of Error +/-	Estimate	Margin of Error +/-	Estimate	Margin of Error +/-
Total civilian noninstitutionalized population	4,215	600	658	184	15.6	4.9	3,797	308	782	140	20.6	4.1	2,413	303	411	146	17.0	5.7	3,638	441	797	196	21.9	4.5
Population under 5 years	163	138	0	12	0.0	18.0	176	111	0	12	0.0	16.8	177	90	0	12	0.0	16.5	216	115	0	12	0.0	13.9
Population 5 to 17 years	538	235	20	33	3.7	6.2	618	165	0	12	0.0	5.1	398	152	10	16	2.5	4.2	685	266	36	53	5.3	7.0
Population 18 to 64 years	2,606	475	475	144	17.7	9.5	2,128	147	293	57	13.8	4.7	1,461	348	270	191	37.5	23.4	2,250	222	481	91	21.4	7.4
Population 65 years and over	908	243	243	198	69.0	42.4	875	99	489	86	55.9	13.8	377	147	131	92	67.2	39.4	487	95	280	69	57.5	18.7
SEX																								
Male	2,135	346	334	124	15.6	6.7	1,807	182	449	110	24.8	6.2	1,107	227	250	99	22.6	8.4	1,691	324	370	136	21.9	7.2
Female	2,080	403	324	145	15.6	6.7	1,990	224	333	91	16.7	4.7	1,306	187	161	76	12.3	5.9	1,947	262	427	122	21.9	5.4
RACE AND HISPANIC OR LATINO ORIGIN																								
White	2,846	526	392	167	13.8	6.1	2,570	254	573	130	22.3	5.5	1,288	247	201	79	15.6	6.6	1,763	398	485	151	27.5	8.3
Black or African American	1,238	460	249	91	20.1	10.3	1,104	234	194	79	17.6	7.1	1,015	316	156	120	15.4	9.6	1,211	265	242	94	20.0	7.3
American Indian and Alaska Native	114	99	0	12	0	24.4	3	8	0	12	0.0	100.0	30	29	27	29	90.0	28.0	30	37	0	12	0.0	54.1
Asian	0	12	0	12	--	--	72	75	15	27	20.8	24.1	0	12	0	12	--	--	123	126	12	21	9.8	15.1
Native Hawaiian and Other Pacific Islander	0	12	0	12	--	--	0	12	0	12	-	-	0	12	0	12	--	--	0	12	0	12	-	-
Some other Race	0	12	0	12	--	--	14	25	0	12	0.0	79.3	21	31	0	12	0.0	64.7	20	35	0	12	0.0	66.3
Two or more races	17	31	17	31	100	71.9	34	54	0	12	0.0	50.9	59	72	27	41	45.8	33.2	125	89	58	58	46.4	37.0
Hispanic or Latino	94	134	0	12	0.0	28.5	51	66	0	12	0.0	41.5	147	104	16	25	10.9	17.5	386	299	0	12	0.0	8.1

Source: US Census, 2013-2017 ACS 5-Year Estimates

Exceeded State average by 10% or more
 Exceeded state and respective county average by 10% or more

Table 6-9. Local Setting- Census Tract Disability - continued

Subject	Census Tract 9707						Census Tract 9709						Census Tract 9710						Census Tract 9711					
	Total		With a Disability		Percent with a Disability		Total		With a Disability		Percent with a Disability		Total		With a Disability		Percent with a Disability		Total		With a Disability		Percent with a Disability	
	Estimate	Margin of Error +/-	Estimate	Margin of Error +/-	Estimate	Margin of Error +/-	Estimate	Margin of Error +/-	Estimate	Margin of Error +/-	Estimate	Margin of Error +/-	Estimate	Margin of Error +/-	Estimate	Margin of Error +/-	Estimate	Margin of Error +/-	Estimate	Margin of Error +/-	Estimate	Margin of Error +/-	Estimate	Margin of Error +/-
Total civilian noninstitutionalized population	2,984	388	596	134	20.0	4.5	4831	501	866	219	17.9	+/-4.7	4,042	370	768	155	19.0	4.3	4,420	423	1,060	195	24.0	4.4
Population under 5 years	174	145	0	12	0.0	17.0	294	154	0	12	0.0	10.5	341	99	18	27	5.3	8.2	221	136	0	12	0.0	13.6
Population 5 to 17 years	494	201	10	18	2.0	3.8	930	271	44	53	4.7	5.4	797	239	39	35	4.9	4.7	830	179	106	72	12.8	8.2
Population 18 to 64 years	1,936	354	391	140	20.2	12.8	2,816	480	546	204	29.5	12.1	2,298	167.5	477	77	20.7	6.4	2,583	212	630	101	24.3	7.75
Population 65 years and over	380	132	195	103	51.3	41.5	791	234	276	163	20.6	35.6	606	83.5	234	54	38.6	14.4	786	89	324	74	41.2	15.2
SEX																								
Male	1,320	212	318	113	24.1	7.6	2,339	320	397	134	17.0	5.6	1,704	228	354	102	20.8	6.4	2,232	285	534	152	23.9	6.5
Female	1,664	320	278	76	16.7	4.4	2,492	324	469	125	18.8	5.6	2,338	265	414	91	17.7	4.1	2,188	306	526	132	24.0	5.3
RACE AND HISPANIC OR LATINO ORIGIN																								
White	2,122	289	451	128	21.3	5.4	3,641	442	771	213	21.2	6.0	1,566	288	299	100	19.1	5.6	2,355	303	515	153	21.9	6.2
Black or African American	679	278	112	56	16.5	8.7	800	318	72	56	9.0	8.9	2,292	395	441	113	19.2	5.9	1,721	339	471	128	27.4	8.6
American Indian and Alaska Native	70	114	20	27	28.6	36.1	84	73	23	35	27.4	38.7	80	57	4	6	5.0	7.5	111	82	21	22	18.9	20.9
Asian	0	12	0	12	--	--	95	152	0	12	0.0	28.3	0	12	0	12	-	-	0	12	0	12	-	-
Native Hawaiian and Other Pacific Islander	0	12	0	12	--	--	0	12	0	12	--	--	0	12	0	12	-	-	0	12	0	12	-	-
Some other Race	79	97	13	21	16.5	19.8	20	32	0	12	0.0	66.3	11	18	0	12	0.0	89.4	0	12	0	12	-	-
Two or more races	34	77	0	12	0	50.9	191	154	0	12	0.0	15.6	74	58	24	29	32.4	34.1	233	191	53	59	22.7	11.2
Hispanic or Latino	375	212	51	45	13.6	13.1	48	58	0	12	0.0	42.8	30	45	0	12	0.0	54.1	11	20	0	12	0.0	89.4

Source: US Census, 2013-2017 ACS 5-Year Estimates

	Exceeded State average by 10% or more
	Exceeded state and respective county average by 10% or more

Table 6-9. Local Setting- Census Tract Disability - continued

Subject	North Carolina						Scotland County						Census Tract 105						Census Tract 106					
	Total		With a Disability		Percent with a Disability		Total		With a Disability		Percent with a Disability		Total		With a Disability		Percent with a Disability		Total		With a Disability		Percent with a Disability	
	Estimate	Margin of Error +/-	Estimate	Margin of Error +/-	Estimate	Margin of Error +/-	Estimate	Margin of Error +/-	Estimate	Margin of Error +/-	Estimate	Margin of Error +/-	Estimate	Margin of Error +/-	Estimate	Margin of Error +/-	Estimate	Margin of Error +/-	Estimate	Margin of Error +/-	Estimate	Margin of Error +/-	Estimate	Margin of Error +/-
Total civilian noninstitutionalized population	9,745,671	1,984	1,331,570	9,030	13.7	0.1	33,477	249	6,527	437	19.5	1.3	6,703	453	1,467	250	21.9	3.4	6,831	361	1,165	198	17.1	2.8
Population under 5 years	605,854	577	5,472	618	0.9	0.1	2,223	40	1	3	0.0	0.2	441	131	0	17	0.0	7.1	432	123	0	17	0.0	7.2
Population 5 to 17 years	1,678,393	820	95,959	2,436	5.7	0.1	6,023	42	400	136	6.6	2.2	998	247	45	45	4.5	4.2	1,144	214	77	51	6.7	4.4
Population 18 to 64 years	6,043,522	2,047	706,159	4,315	11.7	0.1	19,757	182	3,581	222	18.1	2.1	4,140	428	764	233	18.5	10.0	4,073	418	613	198	15.1	9.0
Population 65 years and over	1,417,902	1,060	523,980	2,503	37.0	0.4	5,474	108	2,545	151	46.5	5.2	1,124	226	658	205	58.5	19.9	1,182	240	475	165	40.2	22.4
SEX																								
Male	4,684,967	2,276	635,546	6,205	13.6	0.1	15,801	220	3,060	302	19.4	1.9	3,262	283	835	191	25.6	5.1	3,366	265	487	116	14.5	3.2
Female	5,060,704	1,416	696,024	5,292	13.8	0.1	17,676	154	3,467	273	19.6	1.5	3,441	272	632	149	18.4	4.2	3,465	259	678	136	19.6	3.8
RACE AND HISPANIC OR LATINO ORIGIN																								
White	6,249,094	2,339	908,963	7,348	14.5	0.1	15,035	159	3,246	288	21.6	1.9	3,701	298	1,023	201	27.5	5.1	2,776	295	535	127	19.3	4.3
Black or African American	2,080,284	4,902	315,319	3,945	15.2	0.2	12,675	256	2,377	273	18.8	2.1	1,709	297	289	128	16.9	6.6	2,810	283	457	128	16.3	4.6
American Indian and Alaska Native	114,361	1,780	20,409	838	17.8	0.7	3,760	192	715	113	19.0	3.2	887	262	150	66	16.9	8.7	841	216	139	78	16.5	8.8
Asian	252,557	1,686	12,401	812	4.9	0.3	247	74	0	25	0.0	12.3	10	15	0	17	0.0	93.8	46	52	0	17	0.0	43.7
Native Hawaiian and Other Pacific Islander	6,081	887	725	431	11.9	7.0	0	25	0	25	-	-	0	17	0	17	--	--	0	17	0	17	--	--
Some other Race	294,651	8,124	14,358	1,153	4.9	0.4	555	193	66	67	11.9	11.6	0	17	0	17	--	--	195	180	0	17	0.0	15.3
Two or more races	237,452	5,743	28,705	1,429	12.1	0.6	910	256	113	69	12.4	7.4	382	196	5	7	1.3	2.1	163	101	34	44	20.9	22.4
Hispanic or Latino	867,538	802	51,132	2,008	5.9	0.2	879	43	67	65	7.6	7.4	27	30	0	17	0.0	57.1	215	181	0	17	0.0	14.0

Source: US Census, 2013-2017 ACS 5-Year Estimates

	Exceeded State average by 10% or more
	Exceeded state and respective county average by 10% or more

6.4 Poverty

6.4.1 Regional Setting

According to the Census Table S1701, Poverty Status in the Past 12 Months, 2013-2017 American Community Survey 5-Year Estimates, from the US Census Bureau, North Carolina had an estimated population of 9,685,511, with 16.8% (MOE +/- 0.2%) below the poverty level (Table 6-10). Some other Race had the highest percent living below the poverty level at 33.7% (MOE +/- 1.5%). The next three groups with the highest poverty level based on race were American Indian and Alaska Native (28.1%, MOE +/- 1.5%), followed by Black or African American (26.1%, MOE +/- .4%) and Hispanic or Latino and Two or more Races, both at 24.6% (MOE +/- 0.8% and +/- 1.1%, respectively). The age group with the highest population below poverty was Under 18 (23.9%, MOE +/- 0.4%), followed by 18 to 64 (15.9%, MOE +/- 0.2%).

Richmond County had an estimated total population of 44,288, with 25.8% below poverty (MOE +/- 2.3%). Hispanic or Latino had the highest percent living below the poverty level at 44.8% (MOE +/- 14.7%). The next three groups based on race with the highest poverty level were Black or African American (36.3%, MOE +/- 4.7%), followed by Two or More Races (31.4%, MOE +/- 16.6%) and American Indian or Alaska Native (25.2%, MOE +/- 12.0%). The age group with the highest population below poverty was Under 18 (39.9%, MOE +/- 5.0%), followed by 18 to 64 (23.3%, MOE +/- 2.3%). All populations with the exception of American Indian and Alaska Native, Native Hawaiian and Other Pacific Islander, and Some Other Race had greater than 5% differences in comparison to their respective state populations. (Table 6-10).

Scotland County had an estimated total population of 32,950, with 29.8% below poverty (MOE +/- 2.5%). Some other Race had the highest percent living below the poverty level at 48.5% (MOE +/- 25.8%). The next three groups based on race with the highest poverty level were Black or African American (43.8%, MOE +/- 3.9%), followed by Two or More Races (38.5%, MOE +/- 15.3%) and Hispanic or Latino (33.9%, MOE +/- 19.5%). The age group with the highest population below poverty was Under 18 (41.6%, MOE +/- 4.2%), followed by 18 to 64 (29.4%, MOE +/- 2.5%). All populations except for American Indian and Alaska Native, Asian, and Native Hawaiian and Other Pacific Islander had greater than 5% differences in comparison to their respective state populations (Table 6-10).

Table 6-10. Regional Setting – Poverty Status in the Past 12 Months, 2013-2017

Subject	North Carolina						Richmond County						Scotland County					
	Total		Below poverty level		Percent below poverty level		Total		Below poverty level		Percent below poverty level		Total		Below poverty level		Percent below poverty level	
	Estimate	Margin of Error +/-	Estimate	Margin of Error +/-	Estimate	Margin of Error +/-	Estimate	Margin of Error +/-	Estimate	Margin of Error +/-	Estimate	Margin of Error +/-	Estimate	Margin of Error +/-	Estimate	Margin of Error +/-	Estimate	Margin of Error +/-
Population for whom poverty status is determined	9,685,511	1,782	1,631,704	17,281	16.8	0.2	44,288	253	11,443	1,029	25.8	2.3	32,950	252	9,815	818	29.8	2.5
AGE																		
Under 18	2,254,721	2,050	539,417	8,484	23.9	0.4	10,570	94	4,214	525	39.9	5	8,166	49	3,400	343	41.6	4.2
18 to 64	6,012,888	1,258	955,430	9,789	15.9	0.2	26,521	232	6,191	616	23.3	2.3	19,310	179	5,669	502	29.4	2.5
65 years and over	1,417,902	1,068	136,857	2,562	9.7	0.2	7,197	94	1,038	182	14.4	2.5	5,474	152	746	141	13.6	2.5
SEX																		
Male	4,684,761	2,068	719,985	8,902	15.4	0.2	20,865	368	5,010	549	24	2.6	15,489	230	4,201	400	27.1	2.6
Female	5,000,750	1,846	911,719	9,880	18.2	0.2	23,423	273	6,433	673	27.5	2.8	17,461	159	5,614	523	32.2	3
RACE AND HISPANIC OR LATINO ORIGIN																		
White	6,220,770	2,615	718,254	11,602	11.5	0.2	25,863	150	4,690	621	18.1	2.4	15,060	263	2,671	425	17.7	2.8
Black or African American	2,056,688	4,872	537,538	7,834	26.1	0.4	13,809	331	5,007	667	36.3	4.7	12,505	275	5,471	512	43.8	3.9
American Indian and Alaska Native	114,277	1,759	32,101	1,831	28.1	1.5	919	173	232	118	25.2	12	3,743	193	1,058	242	28.3	6.4
Asian	248,665	1,763	32,044	1,973	12.9	0.8	122	125	20	26	16.4	25.6	206	75	7	11	3.4	5.6
Native Hawaiian and Other Pacific Islander	6,227	910	1,229	363	19.7	5.3	-	25	-	25	-	-	-	25	0	25	--	--
Some other Race	293,512	8,038	98,899	5,189	33.7	1.5	331	204	46	60	13.9	17.9	555	193	269	177	48.5	25.8
Two or more races	233,951	5,773	57,525	2,970	24.6	1.1	1,025	282	322	198	31.4	16.6	881	257	339	185	38.5	15.3
Hispanic or Latino	867,229	835	273,081	2,970	24.6	0.8	2,638	114	1,183	375	44.8	14.7	862	53	292	172	33.9	19.5
All individuals below:																		
50 percent of poverty level	709,029	10,824					5,421	856					5,154	596				
125 percent of poverty level	2,156,665	18,666					15,106	1,202					11,978	929				
150 percent of poverty level	2,675,626	22,058					17,840	1,169					13,778	934				
185 percent of poverty level	3,374,865	23,762					20,963	1,169					16,639	794				
200 percent of poverty level	3,649,420	24,199					22,827	1,178					17,651	779				
All bolded and highlighted cells indicate a difference that is greater than 10% when compared to the State. Source: US Census, 2013-2017 ACS 5-Year Estimates																		

6.4.2 Local Setting

The EPA EJSCREEN does not provide any demographic data on poverty within the project area. According to the US Census Bureau, 2013-2017 American Community Survey 5-Year Estimates, S1810, the following demographics were discerned from the applicable census tracts that make up the seven-mile circumference as shown in Table 6-11. The data is estimated data calculated from original 2010 census data. Ten census tracts make up the seven-mile circumference within Richmond County – 9701, 9702, 9703, 9704, 9705, 9706, 9707, 9709, 9710, and 9711 and Scotland County – 105 and 106. US Census Bureau data on poverty used for this report can be found in Appendix A.

Richmond County Census Tracts

According to the Census Table S1701, Poverty Status in the Past 12 Months, 2013-2017 American Community Survey 5-Year Estimates, from the US Census Bureau, all Richmond County census tracts populations for whom poverty status is determined exceeded the state average of greater than 5% below the poverty level with the exception of Census Tract 9709 (Table 6-11). Of those, census tracts 9701 (27.3%), 9706 (33.7%), 9707 (44.8%), 9710 (39.1%) and 9711 (30.8%) also exceeded the county average (25.8%) for the population for whom poverty status is determined.

All populations within census tracts 9706, 9707, 9710 and 9711 had greater than 5% differences in comparison to their respective state populations, except for a few of the populations for whom the Census Bureau was unable to calculate an estimate for. Additionally, almost all populations also had greater than 5% difference in comparison to their respective county populations. Census tract 9701 exceeded both State and County averages by greater than a 5% difference for under the age of 18 (43.8%), male (27.7%), White (34.2%) and Hispanic or Latino (76.0%). Populations 18-64 years (22.8%) and female (27.0%) exceeded only the state average by more than a 5% difference. Census Tract 9702 exceeded only the state averages for population for whom poverty status is determined (19.8%), under age 18 (27.4%) and male (22.1%). The White population (22.3%) and Hispanic or Latino population (52.2%) both exceeded state and county averages by a difference greater than 5%.

Census Tract 9703 had three populations who exceeded only the state average by more than a 5% difference; Population for whom poverty status is determined (24.1%), male (22.1%) and female (26.2%); and four populations where the population estimate exceeded both the county and state average by more than a 5% difference; under 18 (43.6%), 18 to 64 (30.7%), 65 years and over (16.7%) and White (27.2%). Within Census Tract 9704, population for whom poverty status is determined (21.5%), age under 18 (36.8%), male (19.6%), female (23.1%), and White (13.2%) exceeded only the state average by more than a 5% difference. 65 years and over (19.5%), Black or African American (39.3%) and Asian (56.9%) exceeded both state and county by more than a 5% difference.

Within Census Tract 9705, population for whom poverty status is determined (24.5%), all three age groups (31.7%, 23.9% and 16.2%), male (18.5%), Black or African American (34.0%), and

Hispanic or Latino (40.8%) showed a greater than 5% difference when compared to only the respective state averages. Female (29.6%) and White (19.1%) populations showed a greater than 5% difference when compared to both the state and the county. The Census Tract with the lowest population estimate for whom poverty status is determined was 9709. Only male (16.7%) and White (13.2%) showed populations greater than 5% different compared to the state averages. Two or more races (47.1%) and Hispanic or Latino (58.3%) were greater than both the state and county averages by more than a 5% difference.

Scotland County Census Tracts

Both census tracts in Scotland County, 105 and 106, had a population or whom poverty status is determined (23.9% and 28.4%, respectively) that was greater than the state average by more than 5%, but lower than the percent estimated for Scotland County. Both census tracts had populations of age under 18 (37.9% and 39.6%, respectively), 18 to 64 (23.2% and 26.8%, respectively), male (20.7% and 26.4% respectively) and female (26.9% and 30.3% respectively) with a greater than 5% difference than the state average. Census Tract 105 had a White population (18.1%) that was greater than 5% different from the State, and an American Indian and Alaska Native population (32.5%) that was greater than 5% different in comparison to both the state and county percentages below poverty level.

Census Tract 106 had a Black or African American population below poverty level of 37.9%, which was more than 5% greater than the state population of 26.1%. The age group of 65 years and over (19.4%), White (21.6%), Asian (17.9%), Some other Race (54.4%), and Hispanic or Latino (49.3%) all had population percentages below poverty level that was greater than 5% different compared to both state and county level data (Table 6-12)

Table 6-11. Poverty Status – Census Tracts (Richmond County)

Subject	North Carolina						Richmond County						Census Tract 9701						Census Tract 9702					
	Total		Below poverty level		Percent below poverty level		Total		Below poverty level		Percent below poverty level		Total		Below poverty level		Percent below poverty level		Total		Below poverty level		Percent below poverty level	
	Estimate	Margin of Error +/-	Estimate	Margin of Error +/-	Estimate	Margin of Error +/-	Estimate	Margin of Error +/-	Estimate	Margin of Error +/-	Estimate	Margin of Error +/-	Estimate	Margin of Error +/-	Estimate	Margin of Error +/-	Estimate	Margin of Error +/-	Estimate	Margin of Error +/-	Estimate	Margin of Error +/-	Estimate	Margin of Error +/-
Population for whom poverty status is determined	9,685,511	1,782	1,631,704	17,281	16.80	0.2	44,288	253	11,443	1,029	25.8	2.30	3,515	476	960	448	27.3	10.4	4,653	525	920	436	19.8	8.3
AGE																								
Under 18	2,254,721	2,050	539,417	8,484	23.90	0.4	10,570	94	4,214	525	39.9	5	1,115	300	488	258	43.8	15.4	1,057	250	395	231	37.4	17.6
18 to 64	6,012,888	1,258	955,430	9,789	15.90	0.2	26,521	232	6,191	616	23.3	2.3	1,894	268	432	207	22.8	9.1	2,823	250	475	224	16.8	7.1
65 years and over	1,417,902	1,068	136,857	2,562	9.70	0.2	7,197	94	1,038	182	14.4	2.5	506	114	40	32	7.9	6.4	773	143	50	40	6.5	5.2
SEX																								
Male	4,684,761	2,068	719,985	8,902	15.40	0.2	20,865	368	5,010	549	24	2.6	1,623	303	450	240	27.7	11.8	2,202	317	487	263	22.1	10.2
Female	5,000,750	1,846	911,719	9,880	18.20	0.2	23,423	273	6,433	673	27.5	2.8	1,892	322	510	296	27.0	12.7	2,451	289	433	202	17.7	7.5
RACE AND HISPANIC OR LATINO ORIGIN																								
White	6,220,770	2,615	718,254	11,602	11.50	0.2	25,863	150	4,690	621	18.1	2.4	2,259	443.0	772.0	439.0	34.2	15.1	3,492.0	528.0	779.0	459.0	22.3	11.9
Black or African American	2,056,688	4,872	537,538	7,834	26.10	0.4	13,809	331	5,007	667	36.3	4.7	972	220.0	169.0	102.0	17.4	10.2	886.0	285.0	139.0	96.0	15.7	10.1
American Indian and Alaska Native	114,277	1,759	32,101	1,831	28.10	1.5	919	173	232	118	25.2	12	110	61.0	17.0	35.0	15.5	30.0	4.0	6.0	0.0	12.0	0.0	100.0
Asian	248,665	1,763	32,044	1,973	12.90	0.8	122	125	20	26	16.4	25.6	0	12	0	12	--	--	120	148	0	12	0.0	23.4
Native Hawaiian and Other Pacific Islander	6,227	910	1,229	363	19.70	5.3	-	25	-	25	-	-	0	12	0	12	--	--	0	12	0	12	--	--
Some other Race	293,512	8,038	98,899	5,189	33.70	1.5	331	204	46	60	13.9	17.9	27	37	0	12	0.0	57.1	110	122	2	5	1.8	5.5
Two or more races	233,951	5,773	57,525	2,970	24.60	1.1	1,025	282	322	198	31.4	16.6	147	184	2	12	1.4	11.7	41	64	0	12	0.0	46.3
Hispanic or Latino	867,229	835	273,081	2,970	24.60	0.8	2,638	114	1,183	375	44.8	14.7	803	425	610	432	76.0	23.3	556	316	290	286	52.2	32.9
All individuals below:																								
50 percent of poverty level	709,029	10,824					5,421	856					384	386					585	392				
125 percent of poverty level	2,156,665	18,666					15,106	1,202					1,066	448					1,553	551				
150 percent of poverty level	2,675,626	22,058					17,840	1,169					1,474	482					1,789	553				
185 percent of poverty level	3,374,865	23,762					20,963	1,169					1,601	485					1,952	550				
200 percent of poverty level	3,649,420	24,199					22,827	1,178					1,724	483					2,020	553				

Source: US Census, 2013-2017 ACS 5-Year Estimates

Exceeded State average by 10% or more
 Exceeded State and respective County average by 10% or more

Table 6-11. Poverty Status – Census Tracts (Richmond County) - Continued

Subject	Census Tract 9703						Census Tract 9704						Census Tract 9705						Census Tract 9706					
	Total		Below poverty level		Percent below poverty level		Total		Below poverty level		Percent below poverty level		Total		Below poverty level		Percent below poverty level		Total		Below poverty level		Percent below poverty level	
	Estimate	Margin of Error +/-	Estimate	Margin of Error +/-	Estimate	Margin of Error +/-	Estimate	Margin of Error +/-	Estimate	Margin of Error +/-	Estimate	Margin of Error +/-	Estimate	Margin of Error +/-	Estimate	Margin of Error +/-	Estimate	Margin of Error +/-	Estimate	Margin of Error +/-	Estimate	Margin of Error +/-	Estimate	Margin of Error +/-
Population for whom poverty status is determined	4195	600	1012	478	24.1	10	3767	308	815	294	21.5	7.1	2,415	302	592	268	24.5	11.40	3612	434	1219	431	33.7	10.3
AGE																								
Under 18	681	295	297	233	43.6	25	794	187	292	167	36.8	16.3	575	189	182	149	31.7	25.50	875	277	483	256	55.2	21.6
18 to 64	2606	248	249	174	30.7	18.9	2128	232	352	142	16.5	6.4	656	189	163	96	23.9	10.30	2250	283	677	225	30.1	9.2
65 years and over	908	165	152	118	16.7	13.1	875	127	171	82	19.5	9.5	377	74	61	38	16.2	10.10	487	117	59	46	12.1	9.2
SEX																								
Male	2115	344	467	237	22.1	10.3	1807	182	355	170	19.6	8.6	1,109	228	205	116	18.5	11.00	1665	315	505	213	30.3	11.1
Female	2080	403	545	320	26.2	12.7	1990	224	460	186	23.1	8.1	1,306	187	387	189	29.6	13.90	1947	262	714	259	36.7	11.1
RACE AND HISPANIC OR LATINO ORIGIN																								
White	2826	528	770.0	446	27.2	13.4	2570	254	340	169.0	13.2	6.3	1290	247	247	175	19.1	12.7	2129	371	560	345	26.3	14.3
Black or African American	1238	460	212.0	162	17.1	13.3	1104	234	434	234.0	39.3	17	1015	316	345	194	34	18.9	1185	261	485	214	40.9	15.2
American Indian and Alaska Native	114	99	30.0	43	16.3	23.9	3	8	0	12	0	1000	30	29	0	12	0	54.1	30	37	0	12	0	54.1
Asian	0	12	0	12	--	--	72	75	41	47.0	56.9	48.6	0	12	0	12	--	--	123	126	78	109	63.4	56.9
Native Hawaiian and Other Pacific Islander	0	12	0	12	--	--	0	12	0	12	--	--	0	12	0	12	--	--	0	12	0	12	--	--
Some other Race	0	12	0	12	--	--	14	25	0	12	0	79.3	21	31	0	12	0	64.7	20	35	0	12	0	66.3
Two or more races	17	31	0	12	0	71.9	34	54	0	12	0	50.9	59	72	0	12	0	38.6	125	89	96	81	76.8	31.8
Hispanic or Latino	94	134	0	12	0	28.5	51	66	0	12	0	41.5	147	104	60	91	40.8	44.7	386	299	0	12	0	8.1
All individuals below:																								
50 percent of poverty level	504	375					290	205					382	248					630	405				
125 percent of poverty level	1,327	580					1,136	325					834	296					1819	497				
150 percent of poverty level	1,447	591					1,291	317					1,100	302					2042	522				
185 percent of poverty level	1,689	578					1,494	332					1,337	333					2191	518				
200 percent of poverty level	2,163	608					1,583	325					1,422	341					2249	525				

Source: US Census, 2013-2017 ACS 5-Year Estimates

Exceeded State average by 10% or more
 Exceeded State and respective County average by 10% or more

Table 6-11. Poverty Status – Census Tracts (Richmond County) - Continued

Subject	Census Tract 9707						Census Tract 9709						Census Tract 9710						Census Tract 9711					
	Total		Below poverty level		Percent below poverty level		Total		Below poverty level		Percent below poverty level		Total		Below poverty level		Percent below poverty level		Total		Below poverty level		Percent below poverty level	
	Estimate	Margin of Error +/-	Estimate	Margin of Error +/-	Estimate	Margin of Error +/-	Estimate	Margin of Error +/-	Estimate	Margin of Error +/-	Estimate	Margin of Error +/-	Estimate	Margin of Error +/-	Estimate	Margin of Error +/-	Estimate	Margin of Error +/-	Estimate	Margin of Error +/-	Estimate	Margin of Error +/-	Estimate	Margin of Error +/-
Population for whom poverty status is determined	2984	388	1340	350	44.9	9.4	4774	481	773	387	16.2	7.7	4,042	370	1,581	351	39.1	6.8	4,396	418	1,353	397	30.8	8.8
AGE																								
Under 18	668	263	399	234	59.7	19.9	1155	305	271	171	23.5	14.7	1,138	248	684	254	60.1	14	1,027	225	478	232	46.5	20.2
18 to 64	1936	236	818	210	42.3	9.9	2828	290	449	224	15.9	7.9	2,298	212	723	162	31.5	6.7	2,583	285	748	100	28.6	12.1
65 years and over	380	81	123	60	32.4	14.8	791	142	53	58	6.7	7	606	82	174	69	28.7	10.6	786	110	127	71	16.2	8.8
SEX																								
Male	1320	212	496	173	37.6	11.9	2330	315	388	225	16.7	9	1,704	228	584	166	34.3	7.7	2,221	284	744	230	33.5	9.6
Female	1664	320	844	268	50.7	10.6	2444	318	385	188	15.8	7.4	2,338	265	997	242	42.6	8.4	2,175	303	609	236	28.0	10.7
RACE AND HISPANIC OR LATINO ORIGIN																								
White	2122	289	858	318	40.4	12.8	3584	430	474	322	13.2	8.7	1,566	288	327	159	20.9	9.7	2355	303	585	277	24.8	11.2
Black or African American	679	278	359	264	52.9	25.8	800	318	209	164	26.1	21	2,292	395	1148	366	50.1	10.2	1697	334	694	226	40.9	12.2
American Indian and Alaska Native	70	114	45	82	64.3	64.3	84	73	0	12	0	31	80	57	49	54	61.3	37.8	111	82	51	66	45.9	42.1
Asian	0	12	0	12	--	--	95	152	0	12	0	28.3	-	12	0	12	-	-	0	12	0	12	-	-
Native Hawaiian and Other Pacific Islander	0	12	0	12	--	--	0	12	0	12	--	--	-	12	0	12	-	-	0	12	0	12	-	-
Some other Race	79	91	44	66	55.7	55.7	20	32	0	12	0	66.3	11	18	11	18	100	89.4	0	12	0	12	-	-
Two or more races	34	77	34	77	100	50.9	191	154	90	110	47.1	40.3	74	58	46	52	62.2	38.3	233	191	23	50	9.9	36.8
Hispanic or Latino	375	212	291	203	77.6	20.9	48	58	28	45	58.3	58.3	30	45	11	18	36.7	24.5	11	20	0	12	0	89.4
RACE AND HISPANIC OR LATINO ORIGIN																								
All individuals below:																								
50 percent of poverty level	514	238					256	169								791	344		516	217				
125 percent of poverty level	148	345					941	423								1,840	363		1,744	353				
150 percent of poverty level	1629	358					1356	472								2,001	368		1,984	390				
185 percent of poverty level	1765	364					1931	548								2,240	368		2,473	415				
	2074	376					2087	544								2,249	369		2,522	413				

Table 6-12. Poverty Status – Census Tracts (Scotland County)

Subject	North Carolina						Scotland County						Census Tract 105						Census Tract 106					
	Total		Below poverty level		Percent below poverty level		Total		Below poverty level		Percent below poverty level		Total		Below poverty level		Percent below poverty level		Total		Below poverty level		Percent below poverty level	
	Estimate	Margin of Error +/-	Estimate	Margin of Error +/-	Estimate	Margin of Error +/-	Estimate	Margin of Error +/-	Estimate	Margin of Error +/-	Estimate	Margin of Error +/-	Estimate	Margin of Error +/-	Estimate	Margin of Error +/-	Estimate	Margin of Error +/-	Estimate	Margin of Error +/-	Estimate	Margin of Error +/-	Estimate	Margin of Error +/-
Population for whom poverty status is determined	9,685,511	1,782	1,631,704	17,281	16.8	0.2	32,950	252	9,815	818	29.8	2.5	6,703	453	1,600	400	23.9	6.1	6,808	393	1,934	388	28.4	5.4
AGE																								
Under 18	2,254,721	2,050	539,417	8,484	23.9	0.4	8,166	49	3,400	343	41.6	4.2	1,439	295	545	198	37.9	13.7	1,553	225	615	187	39.6	10.7
18 to 64	6,012,888	1,258	955,430	9,789	15.9	0.2	19,310	179	5,669	502	29.4	2.5	4,140	300	962	263	23.2	6.1	4,073	287	1,090	257	26.8	6.0
65 years and over	1,417,902	1,068	136,857	2,562	9.7	0.2	5,474	152	746	141	13.6	2.5	1,124	130	93	57	8.3	5.1	1,182	152	229	77	19.4	6.1
SEX																								
Male	4,684,761	2,068	719,985	8,902	15.4	0.2	15,489	230	4,201	400	27.1	2.6	3,262	283	676	187	20.7	5.9	3,352	262	886	215	26.4	5.8
Female	5,000,750	1,846	911,719	9,880	18.2	0.2	17,461	159	5,614	523	32.2	3.0	3,441	272	924	245	26.9	6.9	3,456	261	1,048	237	30.3	6.7
RACE AND HISPANIC OR LATINO ORIGIN																								
White	6,220,770	2,615	718,254	11,602	11.5	0.2	15,060	263	2,671	425	17.7	2.8	3,715	298	671	243	18.1	6.3	2,760	294	597	258	21.6	8.2
Black or African American	2,056,688	4,872	537,538	7,834	26.1	0.4	12,505	275	5,471	512	43.8	3.9	1,709	297	455	219	26.6	12.1	2,810	283	1,065	264	37.9	9.2
American Indian and Alaska Native	114,277	1,759	32,101	1,831	28.1	1.5	3,743	193	1,058	242	28.3	6.4	887	262	288	149	32.5	15.0	841	216	125	82	14.9	9.9
Asian	248,665	1,763	32,044	1,973	12.9	0.8	206	75	7	11	3.4	5.6	10	15	0.0	17	0.0	93.8	39	42	7	11	17.9	16.9
Native Hawaiian and Other Pacific Islander	6,227	910	1,229	363	19.7	5.3	-	25	0.0	25	--	--	0.0	17	0.0	17	--	--	0.0	17	0.0	17	--	--
Some other Race	293,512	8,038	98,899	5,189	33.7	1.5	555	193	269	177	48.5	25.8	0.0	17	0.0	17	--	--	195	180	106	143	54.4	54.4
Two or more races	233,951	5,773	57,525	2,970	24.6	1.1	881	257	339	185	38.5	15.3	382	196	186	155	18.7	26.2	163	101	34	47	20.9	27.6
Hispanic or Latino	867,229	835	273,081	2,970	24.6	0.8	862	53	292	172	33.9	19.5	27	30	0.0	17	0.0	57.1	215	181	106	143	49.3	50.7
All individuals below:																								
50 percent of poverty level	709,029	10,824					5,154	596					824	297					774	251				
125 percent of poverty level	2,156,665	18,666					11,978	929					2,351	456					2,254	405				
150 percent of poverty level	2,675,626	22,058					13,778	934					2,827	515					2,500	416				
185 percent of poverty level	3,374,865	23,762					16,639	794					3,308	505					3,004	397				
200 percent of poverty level	3,649,420	24,199					17,651	779					3,623	508					3,170	408				

Source: US Census, 2013-2017 ACS 5-Year Estimates

Exceeded State average by 10% or more
 Exceeded State and respective County average by 10% or more

6.5 Household Income

6.5.1 Regional Setting

The following table (Table 6-13) was completed using data from the Census Table S1901, Income in the Past 12 Months (in 2017 Inflation-Adjusted Dollars) 2013-2017 American Community Survey 5-Year Estimates for North Carolina, which can be found in Appendix A. The North Carolina household income range with the highest percent was for \$50,000 to \$74,999, at 18.0%. The median household income was \$48,256 and the mean income was \$67,367.

The household income range for Richmond County with the highest percent was \$15,000 to \$24,999, at 17.6%. The median household income was \$32,526 and the mean income was \$45,516.

The household income range with the highest percent in Scotland County was for \$50,000 to \$74,999, at 16.5%. The median household income was \$32,739 and the mean income was \$43,613. Both counties had a mean and median income that was significantly lower than the states mean and medium income levels

Table 6-13. Regional Household Income

Subject	North Carolina		Richmond County		Scotland County	
	Households		Households		Households	
	Estimate	Margin of Error +/-	Estimate	Margin of Error +/-	Estimate	Margin of Error +/-
Total	3,815,392	9,701	18,458	341	13,273	213
Less than \$10,000	7.7	0.1	14	1.5	16	1.8
\$10,000 to \$14,999	6.1	0.1	9.1	1.4	9.5	1.6
\$15,000 to \$24,999	11.5	0.1	17.6	1.9	15.7	1.9
\$25,000 to \$34,999	11.4	0.1	12.4	1.6	11.2	1.5
\$35,000 to \$49,999	14.7	0.1	14	1.9	13.5	1.9
\$50,000 to \$74,999	18.0	0.1	16.1	1.6	16.5	1.9
\$75,000 to \$99,999	11.6	0.1	8.2	1.4	9.0	1.2
\$100,000 to \$149,999	11.1	0.1	6.7	1.3	7.0	1.4
\$150,000 to \$199,999	3.9	0.1	0.8	0.4	1.2	0.5
\$200,000 or more	3.9	0.1	1.1	0.4	0.5	0.4
Median income (dollars)	48,256	229	32,526	1,956	32,739	2,150
Mean income (dollars)	67,367	267	45,516	2,384	43,613	1,782

All **bolded and highlighted** cells indicate a difference that is greater than 10% when compared to the State.
Source: US Census, 2013-2017 ACS 5-Year Estimates

6.5.2 Local Setting – Census Tracts

According to the Census Table S1901, Income in the Past 12 Months (in 2017 Inflation-Adjusted Dollars) 2013-2017 American Community Survey 5-Year Estimates, Census Tract 9707 had the lowest median income of \$18,100 and the highest percentage of the population within the less than \$10,000 household income range (28.1%). The Census Tract with the highest median income was 9701, at \$46,775. Five of the total 12 census tracts had income brackets below \$10,000 that were more than 10% different when compared to both the county and state. Eight of the total 12 census tracts had a percent of households in the next two income brackets (\$10,000 to \$14,999 and \$15,000 to 24,99) that were more than 10% different when compared to both the county and state. Of the total census tracts, seven also showed a greater than 10% difference when compared to the state and county averages for the three highest income brackets (Table 6-13). Of the total census tracts, three had a median income below \$25,000 indicated in red (Table 6-14).

6.5.3 Local Setting – Project Area

Within the one-mile radius of the proposed permit location, the highest percent (36%) was in the \$75,000 + income range² (Table 6-15). When looking at the six to seven-mile radius, the highest income bracket fell in the \$25,000-\$50,000, to 26%. However, at 3-4 miles the highest percent (26%) fell into the lowest income bracket of <\$15,000. Mean and median household income data is not provided in EJSCREEN, but per capita income is included.

² Income ranges provided in EJSCREEN provide fewer income ranges making data less specific than US Census data.

Table 6-14. Household Income– Census Tract

Subject	North Carolina		Richmond County		Scotland County		Census Tract 9701		Census Tract 9702		Census Tract 9703		Census Tract 9704	
	Households		Households		Households		Households		Households		Households		Households	
	Estimate	Margin of Error +/-	Estimate	Margin of Error +/-	Estimate	Margin of Error +/-	Estimate	Margin of Error +/-	Estimate	Margin of Error +/-	Estimate	Margin of Error +/-	Estimate	Margin of Error +/-
Total	3,815,392	9,701	18,458	341	13,273	213	962	141	1964	189	1856	208	1,603	115
Less than \$10,000	7.7	0.1	14	1.5	16.0	1.8	9.0	9.1	12.4	5.2	11.9	7.4	10.9	5.7
\$10,000 to \$14,999	6.1	0.1	9.1	1.4	9.5	1.6	6.0	5.2	5.9	2.4	7.1	4.7	8.3	4.1
\$15,000 to \$24,999	11.5	0.1	17.6	1.9	15.7	1.9	4.7	3.3	20.4	5.3	19.6	5.6	14.5	4.8
\$25,000 to \$34,999	11.4	0.1	12.4	1.6	11.2	1.5	10.4	6.7	11.8	5.3	12.6	6.8	12.1	4.6
\$35,000 to \$49,999	14.7	0.1	14	1.9	13.5	1.9	23.5	8	8.2	3.9	19.1	7.7	10.7	3.7
\$50,000 to \$74,999	18.0	0.1	16.1	1.6	16.5	1.9	19.4	8.4	20.6	6.9	13.3	6.2	11.2	4.5
\$75,000 to \$99,999	11.6	0.1	8.2	1.4	9.0	1.2	7.2	3.9	8.2	4.8	10.3	5.8	13.4	4.6
\$100,000 to \$149,999	11.1	0.1	6.7	1.3	7.0	1.4	9.5	5.4	11.9	7.3	6.1	4.6	14.4	5.8
\$150,000 to \$199,999	3.9	0.1	0.8	0.4	1.2	0.5	5.7	4.5	0.6	1.1	0	1.7	2.4	2.1
\$200,000 or more	3.9	0.1	1.1	0.4	0.5	0.4	4.6	3.5	0	1.6	0	1.7	2.0	2.0
Median income (dollars)	48,256	229	32,526	1,956	32,739	2,150	46,775	6,529	32,500	13,850	34,742	2,015	42,628	10,171
Mean income (dollars)	67,367	267	45,516	2,384	43,613	1,782	68,810	12,069	47,290	6,572	43,007	6,630	61,301	7,865

Subject	Census Tract 9705		Census Tract 9706		Census Tract 9707		Census Tract 9709		Census Tract 9710		Census Tract 9711		Census Tract 105		Census Tract 106	
	Households		Households		Households		Households		Households		Households		Households		Households	
	Estimate	Margin of Error +/-	Estimate	Margin of Error +/-	Estimate	Margin of Error +/-	Estimate	Margin of Error +/-	Estimate	Margin of Error +/-	Estimate	Margin of Error +/-	Estimate	Margin of Error +/-	Estimate	Margin of Error +/-
Total	992	112	1,706	166	1,250	157	1,972	210	1,609	121	1,863	143	2,613	129	2,757	142
Less than \$10,000	19.2	8.0	17.4	7.4	28.1	8.8	4.1	2.7	20.0	6.2	20.5	5.5	11.6	3.8	14.3	4.2
\$10,000 to \$14,999	9.9	6.2	21.1	7.4	15.2	7.7	7.2	4.9	10.2	4	9.6	4.9	3.1	1.8	12.2	3.9
\$15,000 to \$24,999	14.1	7.9	17.0	5.7	12.1	5.4	15.3	6.2	24.3	6.4	15.0	5.8	20.1	4.9	10.8	3.1
\$25,000 to \$34,999	6.3	3.9	7.1	4.3	11.3	7.2	13.3	5.3	7.5	2.9	12.0	4.7	15.4	4.1	10.8	3.5
\$35,000 to \$49,999	21.1	7.7	9.2	3.8	12.1	6.3	20.6	7.2	7.5	3.2	17.4	5.8	14.9	4.7	16.9	4.8
\$50,000 to \$74,999	15.6	7.9	22.2	6.3	8.5	5.6	15.9	4.7	12.7	3.7	14.3	5.3	17.3	4.8	15.9	3.9
\$75,000 to \$99,999	7.3	4.4	2.5	2.1	6.6	4.7	9.1	4.2	8.5	3.6	7.0	3.3	9.4	3.6	10.4	3.2
\$100,000 to \$149,999	4.6	2.4	1.6	1.8	5.6	5.1	8.2	4.2	7.6	3.1	3.9	2.6	6.6	3.6	6.5	2.3
\$150,000 to \$199,999	1.1	1.6	1.3	1.7	0.6	1.1	0.5	0.8	1.0	1.1	0.3	0.7	1.6	1.5	1.6	1.4
\$200,000 or more	0.9	1.4	0.5	0.8	0	2.6	5.4	4.4	0.8	0.9	0.0	1.7	0.0	1.2	0.6	0.6
Median income (dollars)	35,211	9,598	22,731	5,841	18,100	11,649	41,563	4,830	22,846	3,016	30,899	6,769	34,900	3,718	36,631	5,683
Mean income (dollars)	41,387	7,651	38,533	10,489	33,315	6,533	62,951	14,328	40,310	4,396	36,768	3,935	44,695	4,604	46,191	4,078
			Exceeded State average by 10% or more													
			Exceeded Richmond county average by 10% or more													
			Exceeded Scotland county average by 10% or more													
			Exceeded Richmond and Scotland county average by 10% or more													
	3		Exceeded State, Richmond and Scotland county average by 10% or more													
	3		Exceeded State and Richmond county average by 10% or more													
	22,731		Median income below \$25,000													

Table 6-15. Household Income– Project Area

Radius Income	0-1 miles			1-2 miles			2-3 miles			3-4 miles			4-5 miles			5-6 miles			6-7 miles		
	Number	Percent	MOE	Number	Percent	MOE	Number	Percent	MOE	Number	Percent	MOE	Number	Percent	MOE	Number	Percent	MOE	Number	Percent	MOE
Number of Households	143	100	135	296	100	135	786	100	135	1678	100	157	2,945	100	157	4,779	100	157	6,517	100	157
Owner Occupied	131	91	104	261	88	104	623	79	104	1074	64	111	1,858	63	130	3,180	67	1,142	3,985	61	142
Renter Occupied	13	9	110	34	11	110	163	21	110	604	36	143	1,087	37	143	1,599	33	143	2,532	39	143
Household Income																					
<\$15,000	21	15	94	48	16	94	143	18	94	444	26	120	645	22	120	1,045	22	120	1,606	25	120
\$15,000-\$25,000	29	20	96	59	20	96	160	20	96	378	23	116	519	18	116	829	17	116	1,136	17	133
\$25,000-\$50,000	17	12	100	49	17	100	178	23	100	359	21	108	767	26	121	1,293	27	122	1,672	26	122
\$50,000-\$75,000	22	16	48	44	15	48	120	15	74	238	14	87	516	18	87	702	15	87	1,030	16	100
\$75,000+	54	36	79	96	32	79	186	24	79	257	15	79	499	17	114	908	19	123	1,074	16	123
3 exceeded State, Richmond and Scotland county average by 10% or more																					

6.5.4 Per Capita Income

Per capita income is the mean income computed for every man, woman, and child in a particular group including those living in group quarters. It is derived by dividing the aggregate income of a particular group by the total population in that group (US Census Bureau). Per Capita Income data was obtained through the Census Table B19301, Per Capita Income in the Past 12 Months (In 2017 Inflation-Adjusted Dollars), 2013-2017 American Community Survey 5-Year Estimates. The per capita income was not adjusted for the individual mile rings, as this is not possible with this data set. The Per Capita income was \$19,876 within the seven-mile radius. The highest Per Capita income was in Census Tract 9709, at \$27,773, with the statewide Per Capita the second highest at \$26,779. The lowest Per Capita income was \$14,035 in Census Tract 9707, and the second lowest of \$16,269 in Census Tract 9711. (Table 6-16).

Table 6-16. Per Capita Income

	North Carolina		Richmond County		Scotland County		Census Tract 9701		Census Tract 9702		Census Tract 9703	
Subject	Per Capita Income		Per Capita Income		Per Capita Income		Per Capita Income		Per Capita Income		Per Capita Income	
	Estimate	Margin of Error +/-	Estimate	Margin of Error +/-	Estimate	Margin of Error +/-	Estimate	Margin of Error +/-	Estimate	Margin of Error +/-	Estimate	Margin of Error +/-
Per Capita Income in Last 12 Months (Dollars)	26,779	127	19,411	1,383	17,103	658	18,749	3,241	19,752	2,977	18,973	3,791

	Census Tract 9704		Census Tract 9705		Census Tract 9706		Census Tract 9707		Census Tract 9709		Census Tract 9710	
Subject	Per Capita Income		Per Capita Income		Per Capita Income		Per Capita Income		Per Capita Income		Per Capita Income	
	Estimate	Margin of Error +/-	Estimate	Margin of Error +/-	Estimate	Margin of Error +/-	Estimate	Margin of Error +/-	Estimate	Margin of Error +/-	Estimate	Margin of Error +/-
Per Capita Income in Last 12 Months (Dollars)	25,845	3,217	16,794	2,791	17,529	3,826	14,035	2,212	27,773	8,140	16,743	1,825

	Census Tract 9711		Census Tract 105		Census Tract 106		Zero - One Mile		One - Two Miles	
Subject	Per Capita Income		Per Capita Income		Per Capita Income		Per Capita Income		Per Capita Income	
	Estimate	Margin of Error +/-	Estimate	Margin of Error +/-	Estimate	Margin of Error +/-	Estimate	Margin of Error +/-	Estimate	Margin of Error +/-
Per Capita Income in Last 12 Months (Dollars)	16,269	1,890	17,796	1,694	19,205	1,607	19,718	-	19,718	-

	Two - Three Miles		Three - Four Miles		Four - Five Miles		Five - Six Miles		Six - Seven Miles	
Subject	Per Capita Income		Per Capita Income		Per Capita Income		Per Capita Income		Per Capita Income	
	Estimate	Margin of Error +/-	Estimate	Margin of Error +/-	Estimate	Margin of Error +/-	Estimate	Margin of Error +/-	Estimate	Margin of Error +/-
Per Capita Income in Last 12 Months (Dollars)	17,150	-	17,595	-	21,592	-	21,334	-	19,876	-

Source: US Census, 2013-2017 ACS 5-Year Estimates and EJSscreen

7 Limited English Proficiency (LEP)

The following tables (Table 7-1 and 7-2) were completed using data from Census Table B16001, Language Spoken at Home by Ability to Speak English for the population 5 years and over, 2011-2015 American Community Survey 5-Year Estimates for Richmond and Scotland Counties and census tracts 9701,9702, 9703, 9704, 9705, 9706, 9707, 9709, 9710, 9711, 105 and 106. These are the potential languages the Department could encounter around the project area where English assistance or translation may be necessary. Only the languages where one or more individual was estimated to “speak English less than very well” were included in the following table. Per the Safe Harbor Guidelines, should an LEP Group be identified during the pre-permit issuance process, written translations of vital documents for each eligible LEP language group that constitutes five percent or includes 1,000 members (whichever is less) of the population of persons eligible to be served or likely to be affected or encountered. If there are fewer than 50 persons in a language group that reaches the five percent trigger, then DEQ would not translate vital written materials but provide written notice in the primary language of the LEP language group of the right to receive competent oral interpretation of those written materials, free of cost. The safe harbor provisions apply to the translation of written documents only. Safe harbor guidelines are per the EPA guidance for LEP persons and followed by DEQ when deemed appropriate. For all identified counties and census tracts, the three highest instances of those who “speak English Less than very well” were Spanish or Spanish Creole, Korean and Vietnamese. All the languages (other than Spanish or Spanish Creole on the county level) have a relatively high margin of error.

Table 7-1. Limited English Proficiency – Richmond County

1. LANGUAGE SPOKEN AT HOME	Richmond County		Census Tract 9710		Census Tract 9711		Census Tract 9701		Census Tract 9702		Census Tract 9703		Census Tract 9704		Census Tract 9705		Census Tract 9706		Census Tract 9707		Census Tract 9709	
	Estimate	Margin of Error	Estimate	Margin of Error	Estimate	Margin of Error	Estimate	Margin of Error	Estimate	Margin of Error	Estimate	Margin of Error	Estimate	Margin of Error	Estimate	Margin of Error	Estimate	Margin of Error	Estimate	Margin of Error	Estimate	Margin of Error
Total (population 5 years and over):	43233	42	3678	340	4305	446	3,942	439	4708	498	3676	395	3840	316	2681	273	3495	342	3008	396	4954	479
Speak only English	40400	241	3608	338	4241	450	3377	415	4224	503	3544	395	3724	300	2568	258	3080	359	2464	358	4876	484
Spanish or Spanish Creole:	2583	203	46	33	38	33	531	262	467	284	117	119	83	94	99	105	390	230	544	289	59	54
Speak English "very well"	1221	236	25	21	38	33	301	175	142	116	91	86	58	80	84	98	88	74	187	143	43	49
Speak English less than "very well"	1362	209	21	25	0	12	230	155	325	199	26	37	25	38	15	29	302	202	357	185	16	24
Korean	27	32	0	12	0	12	0	12	0	12	0	12	27	32	0	12	0	12	0	12	0	12
Speak English "very well"	0	25	0	12	0	12	0	12	0	12	0	12	0	12	0	12	0	12	0	12	0	12
Speak English less than "very well"	27	32	0	12	0	12	0	12	0	12	0	12	27	32	0	12	0	12	0	12	0	12
Vietnamese	31	42	0	12	0	12	0	12	0	12	0	12	6	10	0	12	25	42	0	12	0	12
Speak English "very well"	0	25	0	12	0	12	0	12	0	12	0	12	0	12	0	12	0	12	0	12	0	12
Speak English less than "very well"	31	42	0	12	0	12	0	12	0	12	0	12	6	10	0	12	25	42	0	12	0	12
French (incl. Patois, Cajun)	26	36	0	12	0	12	0	12	0	12	0	12	0	12	0	12	0	12	0	12	0	12
Speak English "very well"	26	36	0	12	0	12	0	12	0	12	0	12	0	12	0	12	0	12	0	12	0	12
Speak English less than "very well"	0	25	0	12	0	12	0	12	0	12	0	12	0	12	0	12	0	12	0	12	0	12
Persian	14	23	0	12	0	12	0	12	0	12	0	12	0	12	0	12	0	12	0	12	0	12
Speak English "very well"	14	23	0	12	0	12	0	12	0	12	0	12	0	12	0	12	0	12	0	12	0	12
Speak English less than "very well"	0	25	0	12	0	12	0	12	0	12	0	12	0	12	0	12	0	12	0	12	0	12
Mon-Khmer	0	25	0	12	0	12	0	12	0	12	0	12	0	12	0	12	0	12	0	12	0	12
Speak English "very well"	0	25	0	12	0	12	0	12	0	12	0	12	0	12	0	12	0	12	0	12	0	12
Speak English less than "very well"	0	25	0	12	0	12	0	12	0	12	0	12	0	12	0	12	0	12	0	12	0	12
Hmong	0	25	0	12	0	12	0	12	0	12	0	12	0	12	0	12	0	12	0	12	0	12
Speak English "very well"	0	25	0	12	0	12	0	12	0	12	0	12	0	12	0	12	0	12	0	12	0	12
Speak English less than "very well"	0	25	0	12	0	12	0	12	0	12	0	12	0	12	0	12	0	12	0	12	0	12
Laotian	0	25	0	12	0	12	0	12	0	12	0	12	0	12	0	12	0	12	0	12	0	12
Speak English "very well"	0	25	0	12	0	12	0	12	0	12	0	12	0	12	0	12	0	12	0	12	0	12
Speak English less than "very well"	0	25	0	12	0	12	0	12	0	12	0	12	0	12	0	12	0	12	0	12	0	12
Tagalog	2	7	0	12	0	12	0	12	0	12	0	12	0	12	0	12	0	12	0	12	0	12
Speak English "very well"	2	7	0	12	0	12	0	12	0	12	0	12	0	12	0	12	0	12	0	12	0	12
Speak English less than "very well"	0	25	0	12	0	12	0	12	0	12	0	12	0	12	0	12	0	12	0	12	0	12
Other Pacific Island Languages	0	25	0	12	0	12	0	12	0	12	0	12	0	12	0	12	0	12	0	12	0	12
Speak English "very well"	0	25	0	12	0	12	0	12	0	12	0	12	0	12	0	12	0	12	0	12	0	12
Speak English less than "very well"	0	25	0	12	0	12	0	12	0	12	0	12	0	12	0	12	0	12	0	12	0	12
Arabic	17	27	0	12	0	12	0	12	0	12	0	12	0	12	0	12	0	12	0	12	0	12
Speak English "very well"	0	25	0	12	0	12	0	12	0	12	0	12	0	12	0	12	0	12	0	12	0	12
Speak English less than "very well"	17	27	0	12	0	12	0	12	0	12	0	12	0	12	0	12	0	12	0	12	0	12
African languages	0	25	0	12	0	12	0	12	0	12	0	12	0	12	0	12	0	12	0	12	0	12
Speak English "very well"	0	25	0	12	0	12	0	12	0	12	0	12	0	12	0	12	0	12	0	12	0	12
Speak English less than "very well"	0	25	0	12	0	12	0	12	0	12	0	12	0	12	0	12	0	12	0	12	0	12
Other Native North American languages	43	74	0	12	0	12	0	12	0	12	0	12	0	12	0	12	0	12	0	12	0	12
Speak English "very well"	0	25	0	12	0	12	0	12	0	12	0	12	0	12	0	12	0	12	0	12	0	12
Speak English less than "very well"	43	74	0	12	0	12	0	12	0	12	0	12	0	12	0	12	0	12	0	12	0	12

Table 7-2. Limited English Proficiency – Scotland County

1. LANGUAGE SPOKEN AT HOME	Scotland County		Census Tract 105		Census Tract 106	
	Estimate	Margin of Error	Estimate	Margin of Error	Estimate	Margin of Error
Total (population 5 years and over):	33,651	41	6,078	480	6,809	430
Speak only English	32,447	201	6,000	485	6,693	431
Spanish or Spanish Creole:	749	159	67	52	77	60
Speak English "very well"	380	119	52	50	58	51
Speak English less than "very well"	369	85	15	24	19	33
Korean	0	25	0	17	0	17
Speak English "very well"	0	25	0	17	0	17
Speak English less than "very well"	0	25	0	17	0	17
Vietnamese	99	77	0	17	8	12
Speak English "very well"	26	34	0	17	0	17
Speak English less than "very well"	73	56	0	17	8	12
French (incl. Patois, Cajun)	49	45	0	17	12	20
Speak English "very well"	8	15	0	17	0	17
Speak English less than "very well"	41	43	0	17	12	20
Persian	57	80	0	17	0	17
Speak English "very well"	43	59	0	17	0	17
Speak English less than "very well"	14	21	0	17	0	17
Mon-Khmer	11	18	0	17	0	17
Speak English "very well"	0	25	0	17	0	17
Speak English less than "very well"	11	18	0	17	0	17
Hmong	11	19	0	17	11	19
Speak English "very well"	4	8	0	17	4	8
Speak English less than "very well"	7	12	0	17	7	12
Laotian	6	12	0	17	6	12
Speak English "very well"	0	25	0	17	0	17
Speak English less than "very well"	6	12	0	17	6	12
Tagalog	54	52	0	17	0	17
Speak English "very well"	42	42	0	17	0	17
Speak English less than "very well"	12	18	0	17	0	17
Other Pacific Island Languages	11	18	11	18	0	17
Speak English "very well"	0	25	0	17	0	17
Speak English less than "very well"	11	18	11	18	0	17
Arabic	3	5	0	17	0	17
Speak English "very well"	0	25	0	17	0	17
Speak English less than "very well"	3	5	0	17	0	17
African languages	37	39	0	17	0	17
Speak English "very well"	27	29	0	17	0	17
Speak English less than "very well"	10	15	0	17	0	17
Other Native North American languages	37	39	0	17	0	17
Speak English "very well"	27	29	0	17	0	17
Speak English less than "very well"	10	15	0	17	0	17

8 Local Industrial Sites

1125 North NC Highway 177 Hamlet, North Carolina (proposed facility address) is just north of the town of Hamlet.

Some of the industries/businesses within seven miles of the facility include:

- CSX Hamlet Locomotive Shops
- Trinity Manufacturing
- Vista Products
- CorTek
- Plastek Group
- Unimin Corporation Mining Company
- The Rock Rockingham Motor Speedway
- Rockingham Dragway
- A solar farm
- CSX Panel Shop
- CSX Transportation
- Richmond Airport
- Superior Cranes
- Hood Packaging Corp

Some of the industries/businesses farther than 10 miles from the facility include:

- Duke Energy Smith Energy Complex
- Vulcan Materials Company

9 Local Sensitive Receptors

The Environmental Protection Agency suggests that sensitive receptors include, but are not limited to, hospitals, schools, churches, daycare facilities, elderly housing and convalescent facilities. These are areas where the occupants are more susceptible to the adverse effects of exposure to toxic chemicals, pesticides, and other pollutants. Extra care must be taken when dealing with contaminants and pollutants in close proximity to areas recognized as sensitive receptors. For instance, children and the elderly may have a higher risk of developing asthma from elevated levels of certain air pollutants than a healthy individual aged between 18 and 64.

Within the 7-mile project radius (Figure 4), the following were identified as potential sensitive receptors:

- Monroe Avenue Elementary School
- Fairview Heights Elementary School
- Washington Street Elementary School
- Richmond 9th Grade Academy
- Hamlet Middle School
- Richmond Senior High School
- Richmond Memorial Hospital
- Zion Church
- Fellowship Church
- Fairview Church
- Congregational Church
- Highland Pines Church
- Glenwood Church
- Knob Hill Church
- Greenville Church
- Mount Calvert Church
- Mount Olive Church
- Knob Hill Church
- Roberdell Baptist Church
- Ebonese Church
- Philadelphia Church
- Beaverdam Church
- God's Hope Church
- Timmons Grove Church
- Smiths Grove Church
- Richmond Pines Nursing Home
- Marks Creek Presbyterian Church
- House of Prayer Church
- Bethel Hill Church
- Mc Donald Church

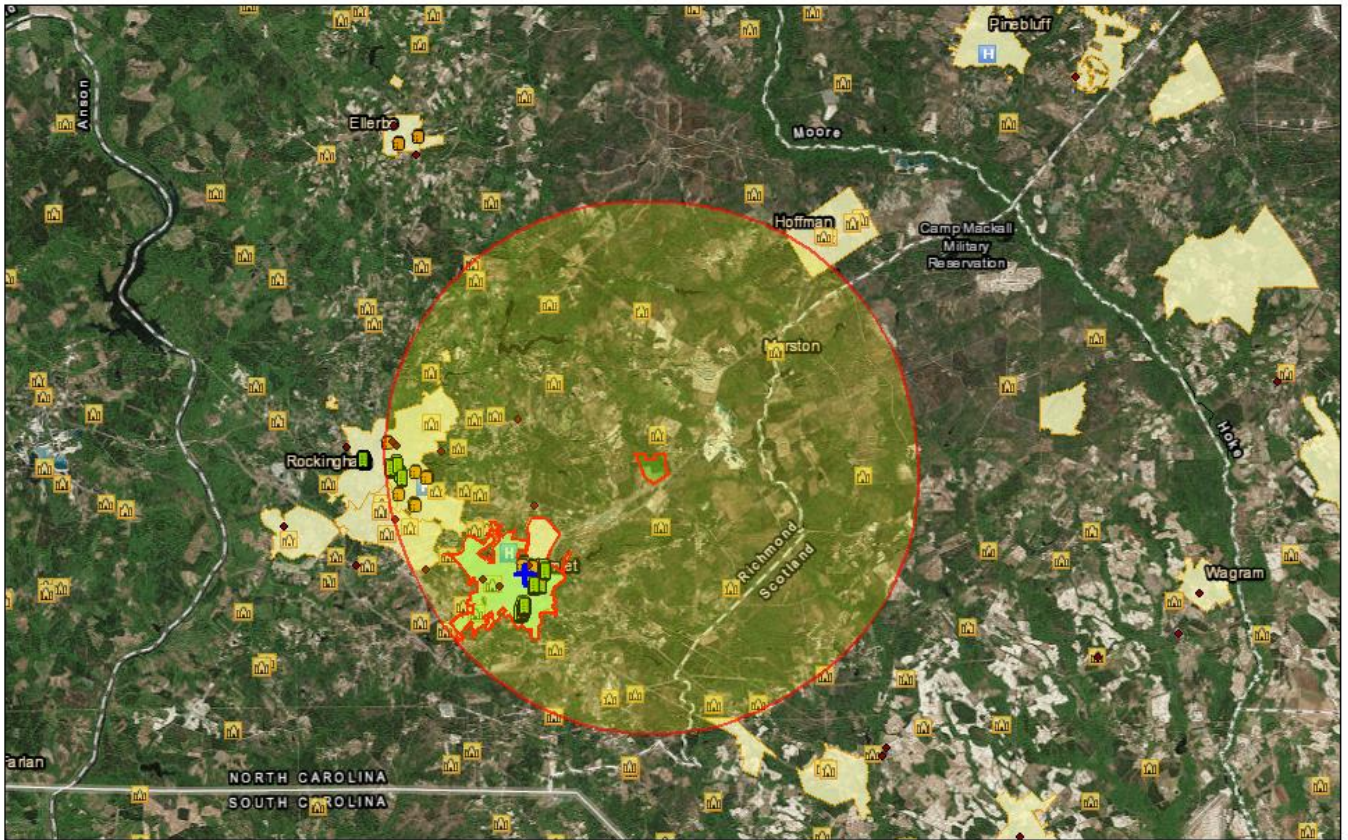

January 4, 2019

- 7-mile radius
- Public Housing Buildings
- Digitized Line
- Churches
- Multifamily Properties - Assisted
- City Boundary
- pschool
- Hospitals

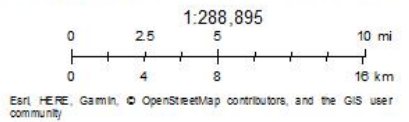

EJSCREEN 2018

Figure 4. Sensitive Receptor Map – Seven Mile Radius from Enviva site

During the public hearing to discuss the permit modification on November 8th, 2018, there was public interest in assessment of Dobbins Heights as well as the City of Hamlet. Initial pre-permit ambient air modeling by DAQ had determined the furthest distance to the maximum impact for any of the proposed pollutants is 0.83 miles for the PM_{2.5} 24-hour averaging period. In addition, Class II Significance Model sets the PM_{2.5} Significant Impact Area at 3.0 km (or 1.86 miles), the DAQ permitting staff suggested a radius of 2 miles for EJ analysis. Therefore, DEQ further assessed ambient air modeling and demographic data of both Dobbins Heights and the city of Hamlet based on public concern. Both communities are shown in Figure 5, southwest of the Enviva facility. Additional ambient air modeling data is discussed in Section 4.

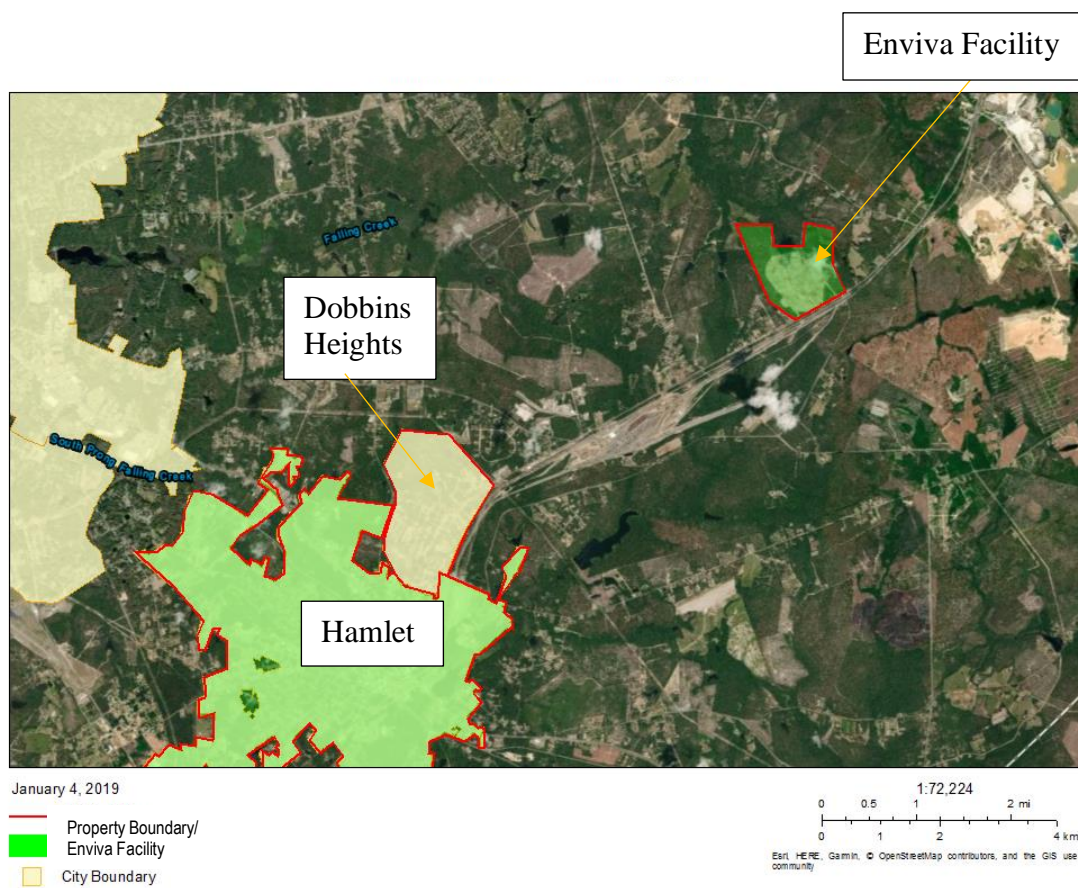

Figure 5. Community locations in relationship to the Enviva facility.

9.1 Township of Dobbins Heights

Dobbins Heights is a small, incorporated township (in the late 1980's), located approximately three miles from the facility. The town has a population of 866 individuals, with an estimated 34.6% below poverty (2013-2017 US Census, Table S1701). This percentage increases to 42.1% for both the under 18 years and over 65 years populations. According to the 2010 US Census table QT-P3, Race and Hispanic or Latino Origin: 2010, 733 of the 866 individuals were Black or African American (84.6%). 92 (10.6%) were White, 14 (1.6%) were Hispanic or Latino (of any race), and 10 (1.2%) were American Indian and Alaska Native. Dobbins Heights was discussed as a potential community of concern in several comments at the public hearing, held Thursday November 8th, 2018.

9.2 City of Hamlet

The community living in the vicinity was named Hamlet in 1873 and incorporated in 1897. Hamlet resides adjacent to the southeastern side of Dobbins Heights. The city has a population of 6,500 individuals, with an estimated 28.2% below poverty (ACS, 2015 US Census from URL <https://www.citytowninfo.com/places/north-carolina/hamlet>). According the ACS 2013-2017 US Census EJSscreen report of Hamlet, the per capita income was \$22,476. Race and ethnicity for the city are made up of 56% White, 39% Black or African American, 2% American Indian, 4% Two or More Races, and 2% Total Hispanic population.

10 Health

The University of Wisconsin Population Health Institute in collaboration with the Robert Wood Johnson Foundation have calculated a County Health Rankings system for all the States in the United States (www.countyhealthrankings.org). This ranking is based on health outcomes (such as lifespan and self-reported health status) and health factors (such as environmental, social and economic conditions). According to this report, out of all 100 counties in North Carolina (with 1 indicating the healthiest), Richmond County is ranked number 98 (Figure 6) and its neighbor, Scotland County, is ranked 99.

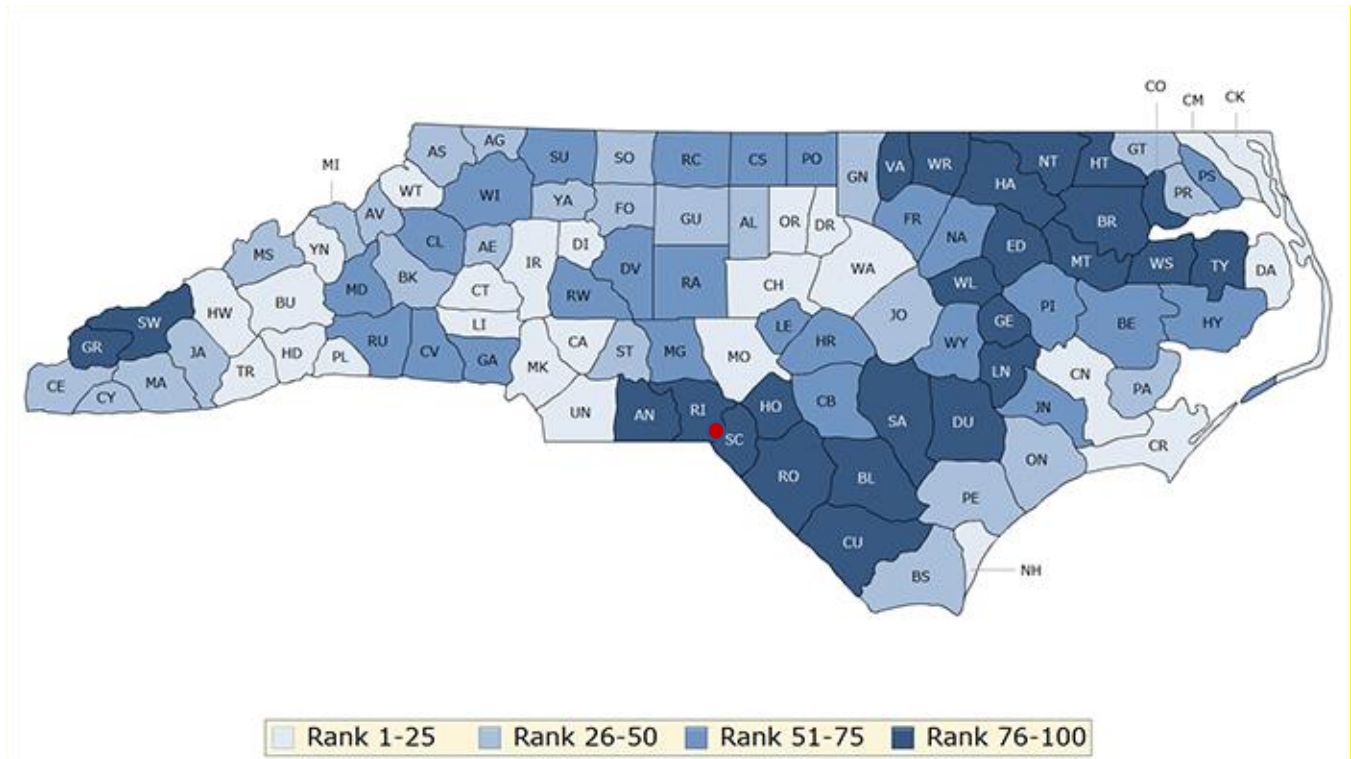

Figure 6. County Health Rankings for North Carolina, provided by University of Wisconsin Public Health Institute.

According to the 2016 Richmond County Health Assessment (CHA), the leading cause of death is heart disease (27.6%), followed closely by cancer at 18.2% (Table 10-1). Respiratory diseases account for a much smaller percentage of deaths and falls into 3rd place at 6.4%. (NC State Center for Health Statistics). According to the survey responses, the top 4 unhealthy behaviors in the County were all related to substance abuse from illegal drug usage, to alcohol abuse and drunk driving and the most common being smoking or tobacco use (Richmond County CHA). Asthma was reported as the second to last (of seven) of the self-reported health conditions in the County. The same data was not found to be available for Scotland County, meaning an accurate comparison would not be feasible, and therefore was excluded from this analysis.

Table 10-1. Health Assessment - Leading Causes of Death (Richmond County vs. North Carolina)

Cause of Death	Richmond County	North Carolina
Diseases of the Heart	27.6%	20.7%
Cancer	18.2%	21.7%
Chronic Lower Respiratory Diseases	6.4%	5.9%
Diabetes	6.4%	3.1%
Cerebrovascular Disease	6.2%	5.6%
Alzheimer's Disease	4.2%	4.3%
All other Unintentional Injuries	3.7%	3.9%
Nephritis, Nephrotic Syndrome and Nephrosis	3.2%	2%
Essential (primary) Hypertension and Hypertensive Renal Disease	1.7%	1%
Influenza and Pneumonia	1.7%	2.4%

11 Field Reconnaissance

On October 26, 2018, Department staff consisting of Air Quality Deputy Director Michael Pjetraj; Public Affairs staff Sharon Martin, Renee Kramer and Bailey Recktenwald, as well as Title VI and Environmental Justice Coordinator Sarah Rice met with members of Concerned Citizens of Richmond County and Reverend Cary Rogers from Blue Ridge Environmental Defense League. Department staff met at eleven in the morning at the Hamlet Outreach Center located at 300 Hendersonville Street, Hamlet, NC 28345. The Department answered questions the Concerned Citizens of Richmond County had regarding the permit modification. On October 26, 2018, Renee Kramer and Sarah Rice were able to verify as best as possible the data provided by the U.S. Census Bureau.

12 Conclusion

Environmental justice is the fair treatment and meaningful involvement of all people regardless of race, color, national origin, or income, with respect to the development, implementation, and enforcement of environmental laws, regulations, and policies (US EPA). This report has examined the demographic and environmental conditions in North Carolina, Richmond County, Scotland County, census tracts 9701 through 9707, 9709 through 9711, 105, and 106, and the seven-mile radius around the Enviva Hamlet facility. Emission reduction plans outlined in the 2018 permit modification application and county level health data were also included.

Enviva Hamlet, LLC has applied for a modification to their air quality permit from the DAQ. The facility is under construction and has already obtained a PSD permit. The recent application modification has been submitted to now include greater emission control measures, thus reducing volatile organic compounds, particulate matter and hazardous air pollutant emissions. The modified permit would allow the facility to operate with emissions greater than 100 tpy, but less than the 250 tpy, which was in their original permit.

Concerned citizens within the communities surrounding the facility have been advocates for more stringent controls at the Enviva Hamlet facility for protection of human health and the environment. Given the permit modifications outlined in the proposed application, the emissions should decrease by almost half from the current permit. Due to the level of the emissions and initial screening measures (Class II Significance Modeling results), a full impact analysis was required, which included evaluating the impacts from the Enviva Hamlet facility as well as the contributions from other sources (facilities) of the same pollutants within a radius of approximately 38 miles. An initial ambient modeling and Class II Significance Model sets the PM_{2.5} Significant Impact Area at 3.0 km (or 1.86 miles), the DAQ permitting staff suggested a radius of 2 miles for EJ analysis. However, after review of comments from the public hearing additional modeling was assessed to seven miles, which is inclusive of Dobbins Heights and Hamlet.

It is important to keep in mind the following limitations of this study: census data is from 2010 and may be outdated; the more recent census data up through 2017 are estimates; EJSCREEN does not provide all of the data categories that were used in this analysis so the census tract and regional data cannot be compared to the radius used surrounding the facility boundary; census tracts can still be relatively large geographic areas and do not show exact locations of each population; some of the census tracts overlap with the seven-mile radius only slightly; and the department cannot determine which populations are in the overlap.

The Department has assessed the available demographic and socioeconomic data of the communities surrounding the Enviva Hamlet, LLC facility regarding their permit application for enhanced emission controls. The surrounding area has a high potential concern for poverty and low household income, with the data also indicating a large disparity between income brackets. This means that while there may be a relatively high percentage of households with an income level greater than \$75,000 (around 32%) in the one and two-mile radius, there are also a significant number of households living below \$25,000 in the same area (around 35%). There is

a percentage increase starting at three-four mile (around 49%) interval for households within the income bracket below \$25,000 to 7 miles, as shown in the graph below. In addition, the data shows approximately at the 3-4-mile interval, the \$75,000 household income bracket starts to decrease (around 15%). The data also shows that the number of households in the highest income bracket decreases (to 16% at 7 miles) while the lowest income bracket increases (to 42% below \$25,000 at 7 miles). This indicates that the area closest to the facility is overall a wealthier location than the areas farther away from the facility.

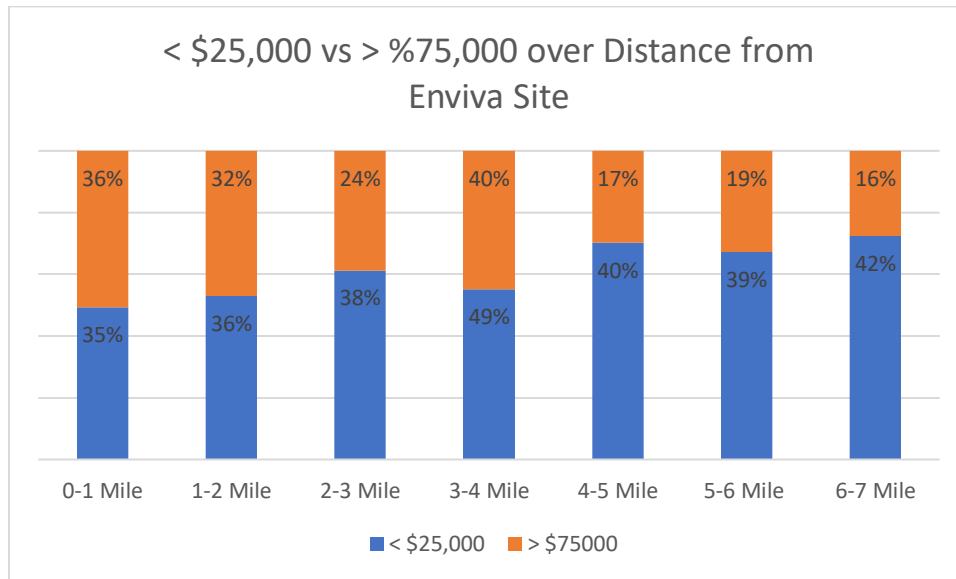

Figure 7. Household Income brackets (< \$25,000 and > \$75,000) over seven mile project area

The racial composition showed a high White population closest to the facility within the one-mile radius (72%). As the radius increases, the lowest percent of White population was in the 3-4 mile area (46%), where the highest Black or African American population (44%) also was, as shown in the graph below. The household income data showed similar trend at 3-4 miles, with the lowest income bracket of less than \$15,000 being the largest at 26% of the population. This data coincides with the location of Dobbins Heights, a community identified by several public comments as having a high Black or African American population. At 7 miles, the White population was 57%, higher than the 3-4 mile radius, but lower than the closest 0-1 mile radius population. Richmond and Scotland County’s, most census tracts in both counties (especially higher in Scotland County) and all the radius brackets looked at showed potential concern for American Indian or Alaska Native populations as called out in the graph below. All the radius brackets also showed potential concern for Hispanic or Latino populations compared to Scotland County as show below. Indicating a similar population trend was the primary language identified as having the potential need for translation services in this area being Spanish or Spanish Creole.

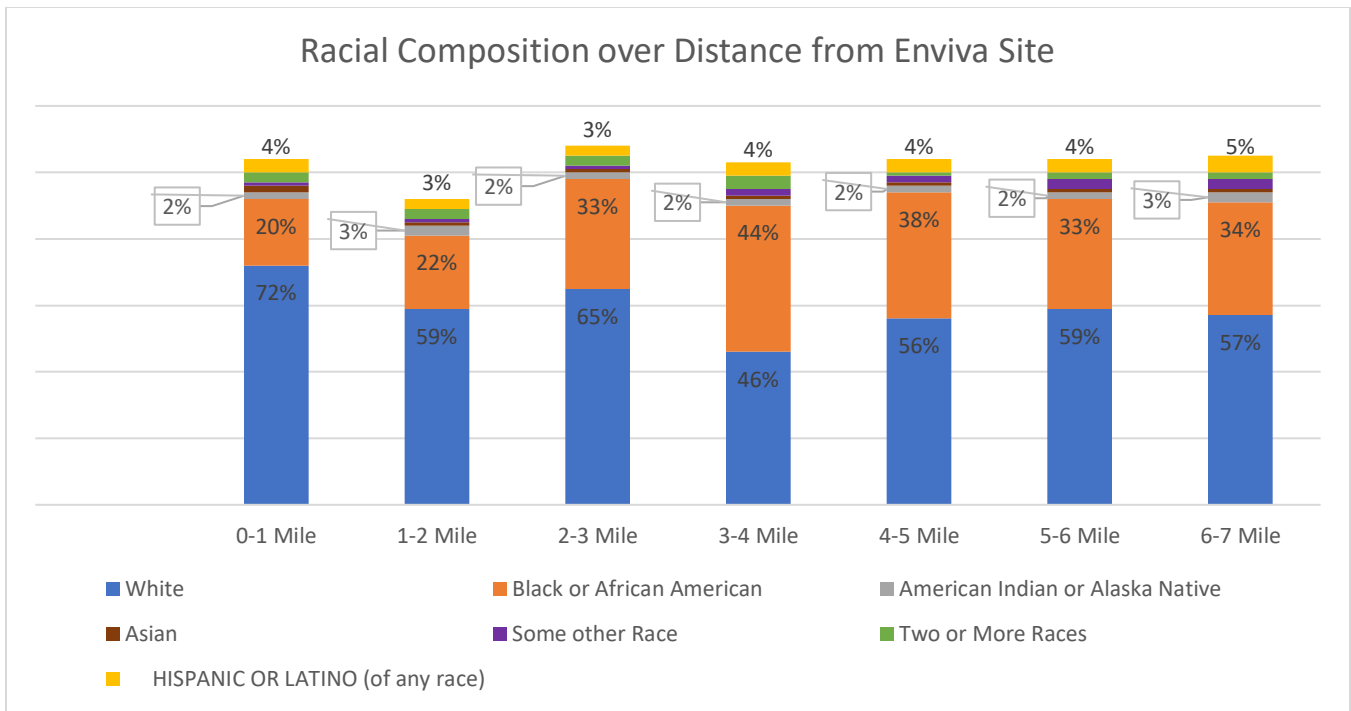

Figure 8. Racial Composition over seven-mile project area

There also showed a high concern for disability in this area, as most of the identified US Census disability data was greater than 10% when compared to the state. The Richmond County health report shows a high concern for overall health, most notably cardiovascular disease.

DEQ recognizes the area surrounding this facility has potential for overburdened communities. Further engagement will be conducted throughout the remainder of the permitting process with interested parties, with a focus on those communities identified in this report as potential overburdened communities.

APPENDIX A -
US CENSUS BUREAU DATA 2010 AND CENSUS DATA
ESTIMATES FROM 2011-2015 AND 2013-2017

2010 CENSUS - CENSUS TRACT REFERENCE MAP: Richmond County, NC

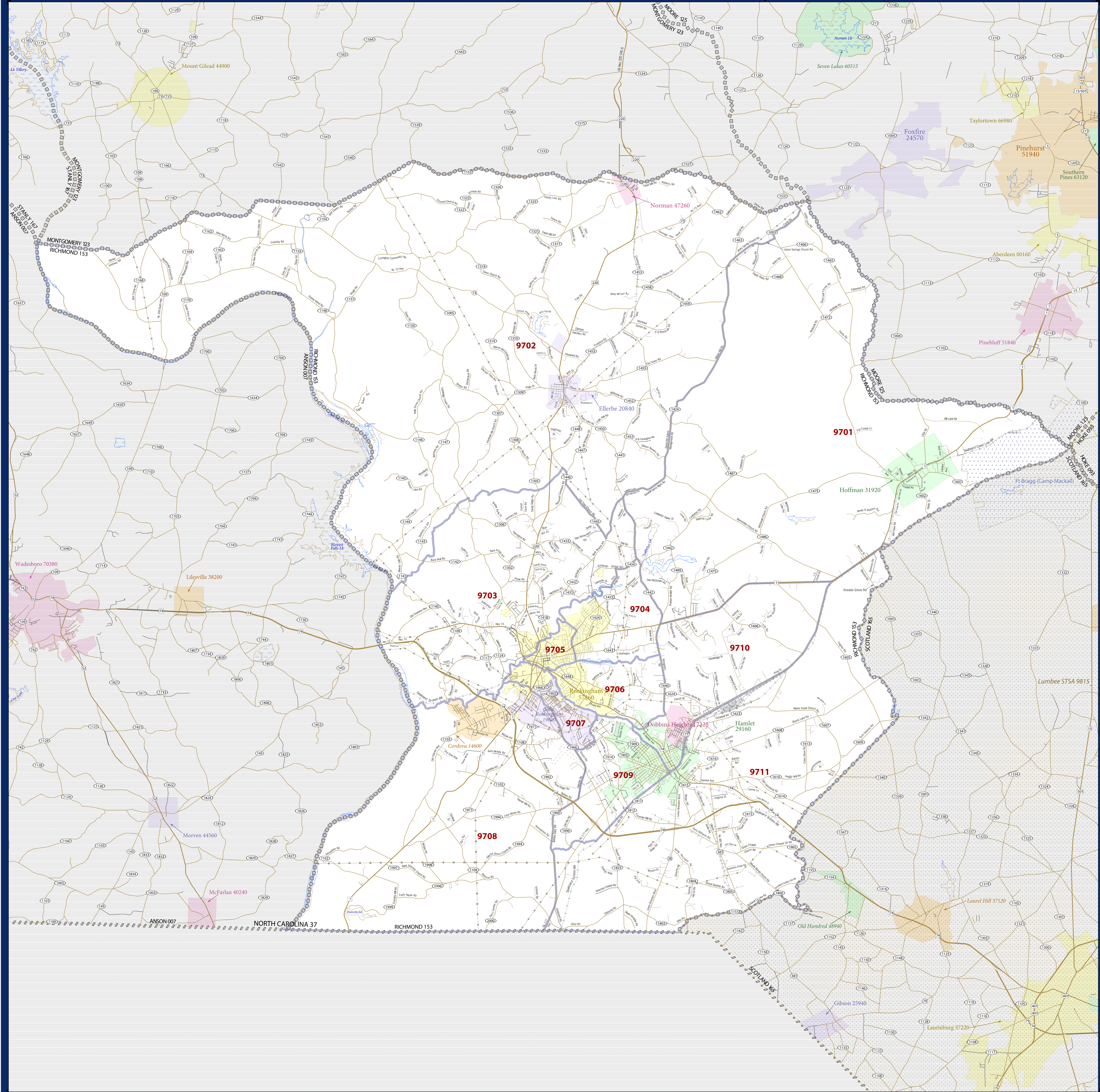

SYMBOL DESCRIPTION		LEGEND	
Federal American Indian Reservation	[Symbol]	L'ANSE RES 1880	[Symbol]
Off Reservation Trust Land, Hawaiian Home Land	[Symbol]	T1880	[Symbol]
Oklahoma Tribal Statistical Area, Alaska Native Village Statistical Area, Tribal Designated Statistical Area	[Symbol]	KAW OTSA 5340	[Symbol]
State American Indian Reservation	[Symbol]	Tama Res 4125	[Symbol]
State Designated Tribal Statistical Area	[Symbol]	Lumbee STSA 9815	[Symbol]
Alaska Native Regional Corporation	[Symbol]	NANA ANRC 52120	[Symbol]
State (or statistically equivalent entity)	[Symbol]	NEW YORK 36	[Symbol]
County (or statistically equivalent entity)	[Symbol]	ERIE 029	[Symbol]
Minor Civil Division (MCD) ^{1,2}	[Symbol]	Bristol town 07485	[Symbol]
Consolidated City	[Symbol]	MILFORD 47500	[Symbol]
Incorporated Place ^{1,3}	[Symbol]	Davis 18100	[Symbol]
Census Designated Place (CDP) ³	[Symbol]	Incline Village 35100	[Symbol]
Census Tract	[Symbol]	33.07	[Symbol]

Where state, county, and/or MCD boundaries coincide, the map shows the boundary symbol for only the highest ranking of these boundaries.

1 A "*" following a place name indicates that a false MCD exists with the same name and FIPS code as the place; the false MCD label is not shown.

2 MCD boundaries are shown in the following states in which MCDs have functioning governments: Connecticut, Maine, Massachusetts, Michigan, Minnesota, New Hampshire, New Jersey, New York, Pennsylvania, Rhode Island, Vermont, and Wisconsin.

3 Place label color correlates to the place fill color.

DESCRIPTION	SYMBOL	DESCRIPTION	SYMBOL
Interstate	[Symbol]	Water Body	[Symbol]
U.S. Highway	[Symbol]	Swamp or Marsh	[Symbol]
State Highway	[Symbol]	Glacier	[Symbol]
Other Road	[Symbol]	Military	[Symbol]
Other Road, Ferry, or Ferry	[Symbol]	National or State Park, Forest, or Recreation Area	[Symbol]
Railroad	[Symbol]	Inset Area	[Symbol]
Pipeline or Power Line	[Symbol]	Outside Subject Area	[Symbol]
Ridge or Fence	[Symbol]		
Property Line	[Symbol]		
Nonvisible Boundary or Feature Not Elsewhere Classified	[Symbol]		

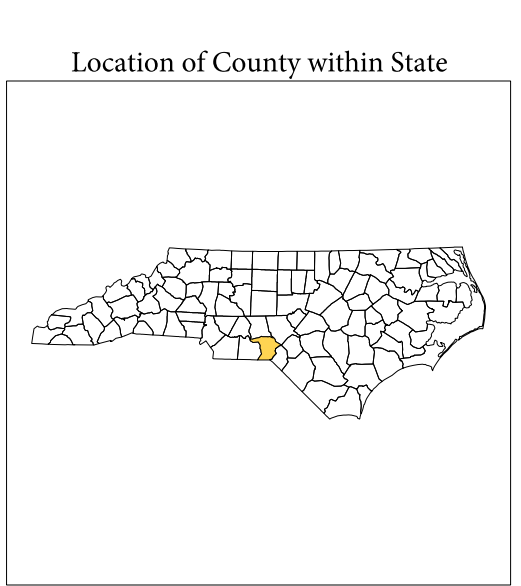

All legal boundaries and names are as of January 1, 2010. The boundaries shown on this map are for Census Bureau statistical data collection and tabulation purposes only; their depiction and designation for statistical purposes does not constitute a determination of jurisdictional authority or rights of ownership or entitlement.

Geographic Vintage: 2010 Census (reference date: January 1, 2010)
 Data Source: U.S. Census Bureau's MAINTIGR database (TAB100137)
 Map Created by Geography Division: December 13, 2010

U.S. DEPARTMENT OF COMMERCE Economics and Statistics Administration U.S. Census Bureau

Projection: Albers Equal Area Conic
 Datum: NAD 83
 Spheroid: GRS 80
 1st Standard Parallel: 34 13 30
 2nd Standard Parallel: 36 06 55
 Central Meridian: -79 51 40
 Latitude of Projection's Origin: 33 45 09
 False Easting: 0
 False Northing: 0

10 Kilometers
 6 Miles

The plotted map scale is 1:81229

U.S. CENSUS BUREAU

PARENT SHEET 1
 Total Sheets: 1
 Index Sheets: 0
 Parent Sheets: 1
 Inset Sheets: 0

NAME: Richmond County (153)
 ENTITY TYPE: County or statistically equivalent entity
 ST: North Carolina (37)

2010 CENSUS TRACT REF MAP (PARENT)
 201317151001

2010 CENSUS - CENSUS TRACT REFERENCE MAP: Richmond County, NC

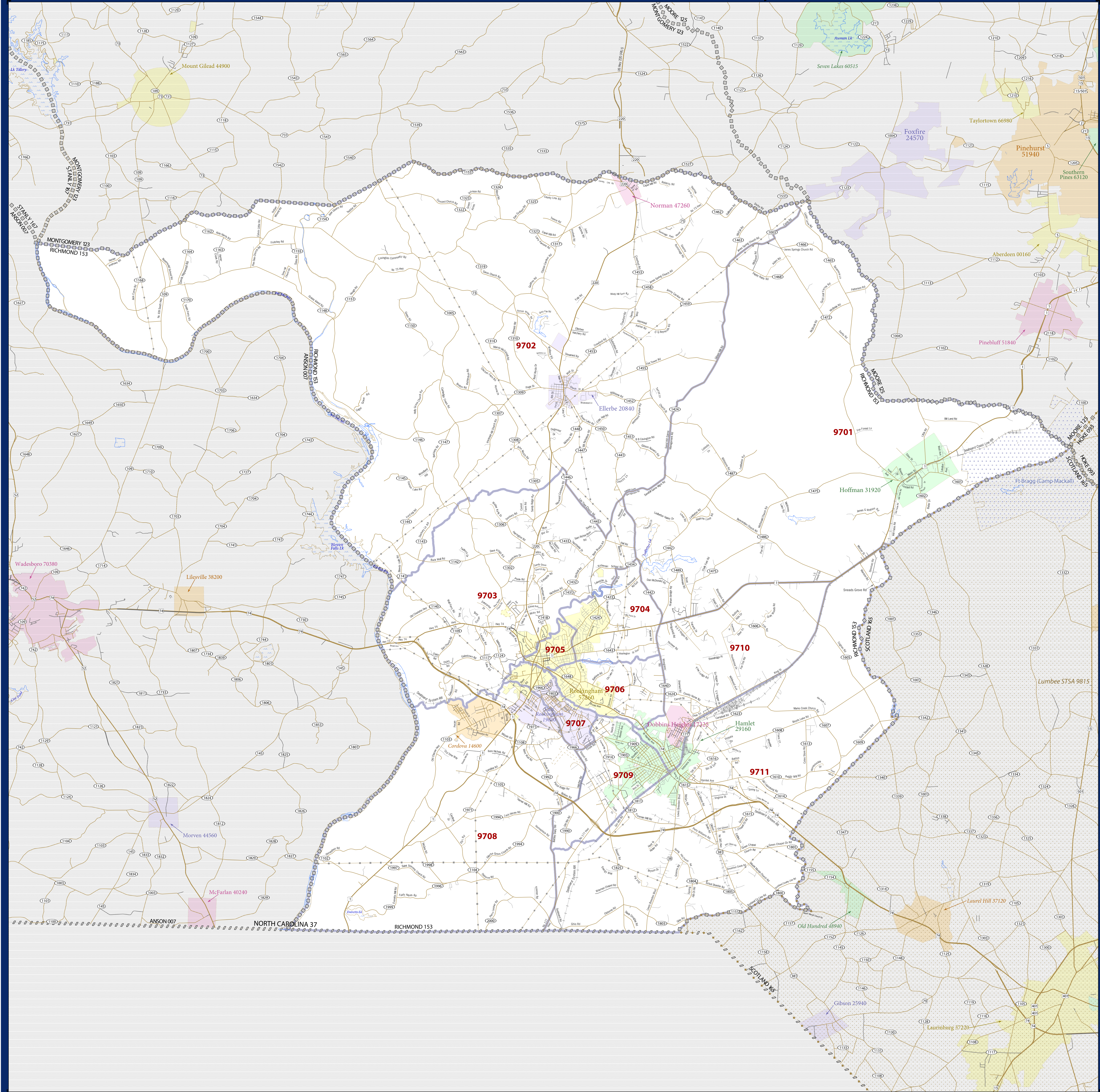

SYMBOL DESCRIPTION		LEGEND	
Federal American Indian Reservation	[Symbol]	L'ANSE RES 1880	[Symbol]
Off Reservation Trust Land, Hawaiian Home Land	[Symbol]	T1880	[Symbol]
Oklahoma Tribal Statistical Area, Alaska Native Village Statistical Area, Tribal Designated Statistical Area	[Symbol]	KAW OTSA 5340	[Symbol]
State American Indian Reservation	[Symbol]	Tama Res 4125	[Symbol]
State Designated Tribal Statistical Area	[Symbol]	Lumbee STSA 9815	[Symbol]
Alaska Native Regional Corporation	[Symbol]	NANA ANRC 52120	[Symbol]
State (or statistically equivalent entity)	[Symbol]	NEW YORK 36	[Symbol]
County (or statistically equivalent entity)	[Symbol]	ERIE 029	[Symbol]
Minor Civil Division (MCD) ^{1,2}	[Symbol]	Bristol town 07485	[Symbol]
Consolidated City	[Symbol]	MILFORD 47500	[Symbol]
Incorporated Place ^{1,3}	[Symbol]	Davis 18100	[Symbol]
Census Designated Place (CDP) ³	[Symbol]	Incline Village 35100	[Symbol]
Census Tract	[Symbol]	33.07	[Symbol]

Where state, county, and/or MCD boundaries coincide, the map shows the boundary symbol for only the highest ranking of these boundaries.

1 A "*" following a place name indicates that a false MCD exists with the same name and FIPS code as the place; the false MCD label is not shown.

2 MCD boundaries are shown in the following states in which MCDs have functioning governments: Connecticut, Maine, Massachusetts, Michigan, Minnesota, New Hampshire, New Jersey, New York, Pennsylvania, Rhode Island, Vermont, and Wisconsin.

3 Place label color correlates to the place fill color.

DESCRIPTION	SYMBOL	DESCRIPTION	SYMBOL
Interstate	[Symbol]	Water Body	[Symbol]
U.S. Highway	[Symbol]	Swamp or Marsh	[Symbol]
State Highway	[Symbol]	Glacier	[Symbol]
Other Road	[Symbol]	Military	[Symbol]
Other Road, Ferry, or Ferry	[Symbol]	National or State Park, Forest, or Recreation Area	[Symbol]
Railroad	[Symbol]	Inset Area	[Symbol]
Pipeline or Power Line	[Symbol]	Outside Subject Area	[Symbol]
Ridge or Fence	[Symbol]		
Property Line	[Symbol]		
Nonvisible Boundary or Feature Not Elsewhere Classified	[Symbol]		

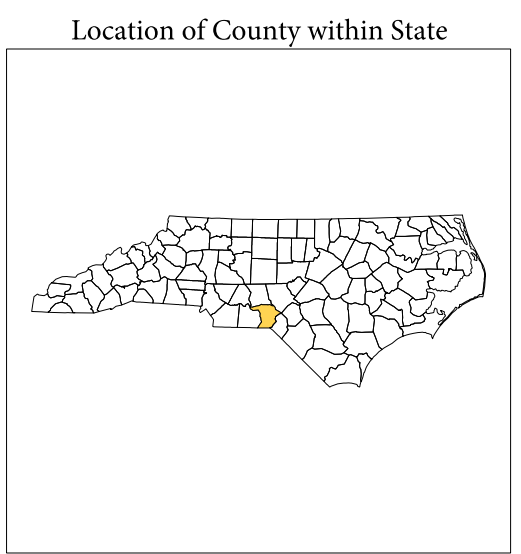

All legal boundaries and names are as of January 1, 2010. The boundaries shown on this map are for Census Bureau statistical data collection and tabulation purposes only; their depiction and designation for statistical purposes does not constitute a determination of jurisdictional authority or rights of ownership or entitlement.

Geographic Vintage: 2010 Census (reference date: January 1, 2010)
 Data Source: U.S. Census Bureau's MAI/TIGER database (TAB100137)
 Map Created by Geography Division: December 13, 2010

Projection: Albers Equal Area Conic
 Datum: NAD 83
 Spheroid: GRS 80
 1st Standard Parallel: 34 13 30
 2nd Standard Parallel: 36 06 55
 Central Meridian: -79 51 40
 Latitude of Projection's Origin: 33 45 09
 False Easting: 0
 False Northing: 0

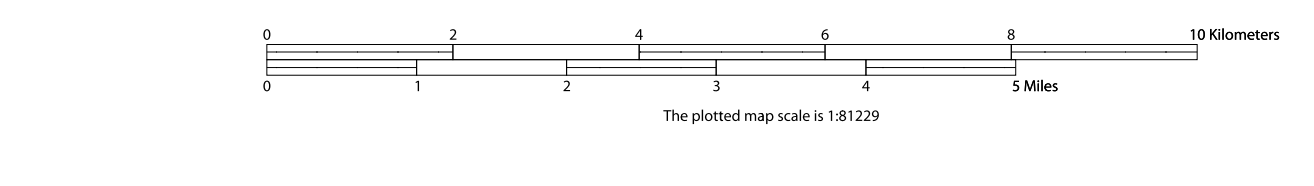

PARENT SHEET 1
 Total Sheets: 1
 Index Sheets: 0
 Parent Sheets: 1
 Inset Sheets: 0

NAME: Richmond County (153)
 ENTITY TYPE: County or statistically equivalent entity
 ST: North Carolina (37)

2010 CENSUS - CENSUS TRACT REFERENCE MAP: Scotland County, NC

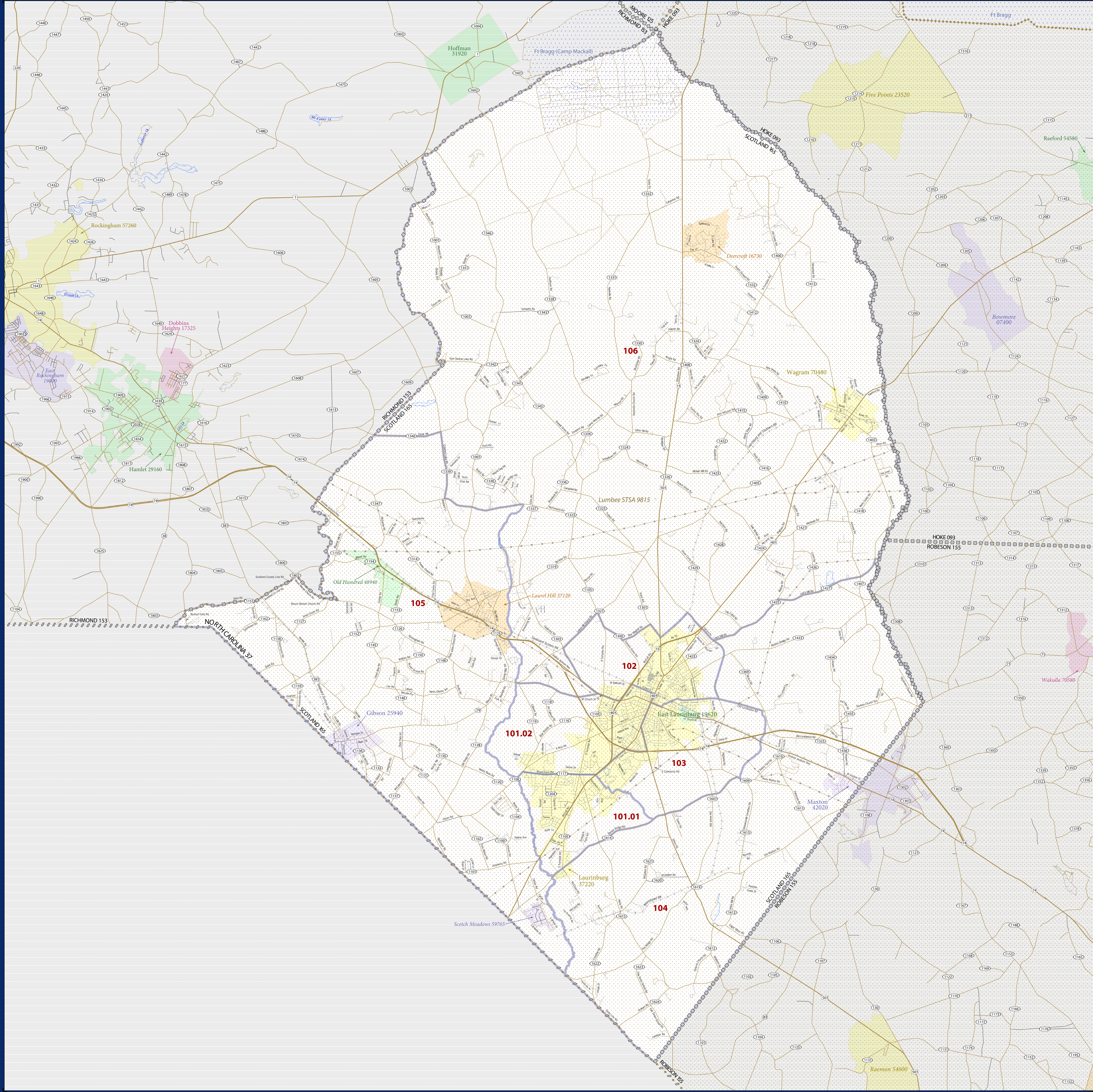

LEGEND

SYMBOL DESCRIPTION	SYMBOL	SYMBOL	SYMBOL
Federal American Indian Reservation	[Pattern]	L'ANSE RES 1880	[Symbol]
Off Reservation Trust Land, Hawaiian Home Land	[Pattern]	T1880	[Symbol]
Oklahoma Tribal Statistical Area, Alaska Native Village Statistical Area, Tribal Designated Statistical Area	[Pattern]	KAW OTSA 5340	[Symbol]
State American Indian Reservation	[Pattern]	Tama Res 4125	[Symbol]
State Designated Tribal Statistical Area	[Pattern]	Lumbee STSA 9815	[Symbol]
Alaska Native Regional Corporation	[Pattern]	NANA ANRC 52120	[Symbol]
State (or statistically equivalent entity)	[Pattern]	NEW YORK 36	[Symbol]
County (or statistically equivalent entity)	[Pattern]	ERIE 029	[Symbol]
Minor Civil Division (MCD) ^{1,2}	[Pattern]	Bristol town 07485	[Symbol]
Consolidated City	[Pattern]	MILFORD 47500	[Symbol]
Incorporated Place ^{1,3}	[Pattern]	Davis 18100	[Symbol]
Census Designated Place (CDP) ³	[Pattern]	Incline Village 35100	[Symbol]
Census Tract	[Pattern]	33.07	[Symbol]

DESCRIPTION	SYMBOL	DESCRIPTION	SYMBOL
Interstate	[Symbol]	Water Body	[Symbol]
U.S. Highway	[Symbol]	Swamp or Marsh	[Symbol]
State Highway	[Symbol]	Glacier	[Symbol]
Other Road	[Symbol]	Military	[Symbol]
4WD Trail, Stamen, Alley, Walkway, or Ferry	[Symbol]	National or State Park, Forest, or Recreation Area	[Symbol]
Railroad	[Symbol]	Inset Area	[Symbol]
Pipeline or Power Line	[Symbol]	Outside Subject Area	[Symbol]
Ridge or Fence	[Symbol]		
Property Line	[Symbol]		
Nonvisible Boundary or Feature Not Elsewhere Classified	[Symbol]		

Where state, county, and/or MCD boundaries coincide, the map shows the boundary symbol for the highest-ranking of these boundaries.

1 A "*" following an MCD name denotes a false MCD. A "*" following a place name indicates that a false MCD exists with the same name and FIPS code as the place; the false MCD label is not shown.

2 MCD boundaries are shown in the following states in which MCDs have functioning governments: Connecticut, Maine, Massachusetts, Michigan, Minnesota, New Hampshire, New Jersey, New York, Pennsylvania, Rhode Island, Vermont, and Wisconsin.

3 Place label color correlates to the place fill color.

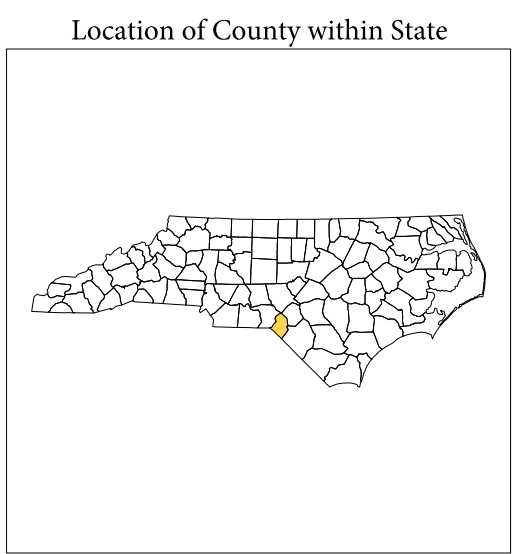

All legal boundaries and names are as of January 1, 2010. The boundaries shown on this map are for Census Bureau statistical data collection and tabulation purposes only; their depiction and designation for statistical purposes does not constitute a determination of jurisdictional authority or rights of ownership or entitlement.

Geographic Vintage: 2010 Census (reference date: January 1, 2010)
 Data Source: U.S. Census Bureau's MAI/TIGER database (TAB100137)
 Map Created by Geography Division: December 13, 2010

U.S. DEPARTMENT OF COMMERCE Economics and Statistics Administration U.S. Census Bureau

Projection: Albers Equal Area Conic
 Datum: NAD 83
 Spheroid: GRS 80
 1st Standard Parallel: 34 13 30
 2nd Standard Parallel: 36 06 55
 Central Meridian: -79 51 40
 Latitude of Projection's Origin: 33 45 09
 False Easting: 0
 False Northing: 0

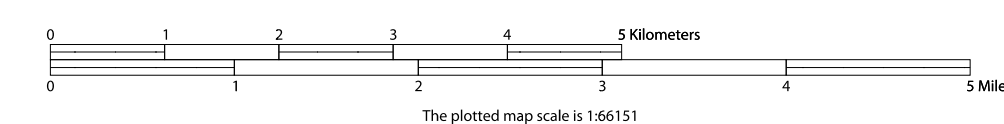

PARENT SHEET 1
 Total Sheets: 1
 Inset Sheets: 0
 Parent Sheets: 1
 Inset Sheets: 0

NAME: Scotland County (165)
 ENTITY TYPE: County or statistically equivalent entity
 ST: North Carolina (37)

2010 CENSUS - CENSUS TRACT REFERENCE MAP: Scotland County, NC

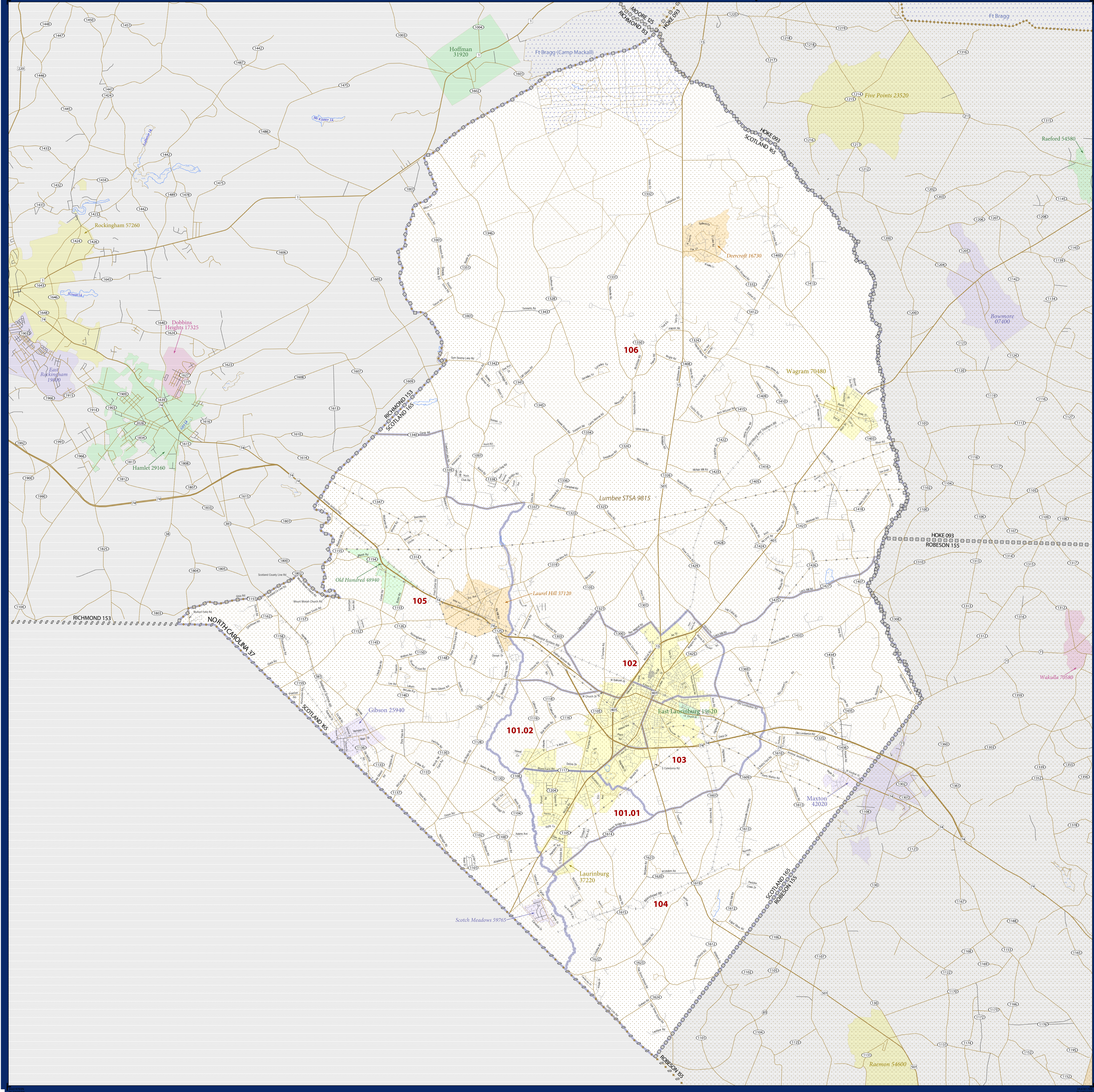

SYMBOL DESCRIPTION		LEGEND	
Federal American Indian Reservation	[Symbol]	L'ANSE RES 1880	[Symbol]
Off Reservation Trust Land, Hawaiian Home Land	[Symbol]	T1880	[Symbol]
Oklahoma Tribal Statistical Area, Alaska Native Village Statistical Area, Tribal Designated Statistical Area	[Symbol]	KAW OTSA 5340	[Symbol]
State American Indian Reservation	[Symbol]	Tama Res 4125	[Symbol]
State Designated Tribal Statistical Area	[Symbol]	Lumbee STSA 9815	[Symbol]
Alaska Native Regional Corporation	[Symbol]	NANA ANRC 52120	[Symbol]
State (or statistically equivalent entity)	[Symbol]	NEW YORK 36	[Symbol]
County (or statistically equivalent entity)	[Symbol]	ERIE 029	[Symbol]
Minor Civil Division (MCD) ^{1,2}	[Symbol]	Bristol town 07485	[Symbol]
Consolidated City	[Symbol]	MILFORD 47500	[Symbol]
Incorporated Place ^{1,3}	[Symbol]	Davis 18100	[Symbol]
Census Designated Place (CDP) ³	[Symbol]	Incline Village 35100	[Symbol]
Census Tract	[Symbol]	33.07	[Symbol]

DESCRIPTION	SYMBOL	DESCRIPTION	SYMBOL
Interstate	[Symbol]	Water Body	[Symbol]
U.S. Highway	[Symbol]	Swamp or Marsh	[Symbol]
State Highway	[Symbol]	Glacier	[Symbol]
Other Road	[Symbol]	Military	[Symbol]
4WD Trail, Stamen, Alley, Walkway, or Ferry	[Symbol]	National or State Park, Forest, or Recreation Area	[Symbol]
Railroad	[Symbol]	Inset Area	[Symbol]
Pipeline or Power Line	[Symbol]	Outside Subject Area	[Symbol]
Ridge or Fence	[Symbol]		
Property Line	[Symbol]		
Nonvisible Boundary or Feature Not Elsewhere Classified	[Symbol]		

Where state, county, and/or MCD boundaries coincide, the map shows the boundary symbol for the highest-ranking of these boundaries.

1 A "*" following an MCD name denotes a false MCD. A "*" following a place name indicates that a false MCD exists with the same name and FIPS code as the place; the false MCD label is not shown.

2 MCD boundaries are shown in the following states in which MCDs have functioning governments: Connecticut, Maine, Massachusetts, Michigan, Minnesota, New Hampshire, New Jersey, New York, Pennsylvania, Rhode Island, Vermont, and Wisconsin.

3 Place label color correlates to the place fill color.

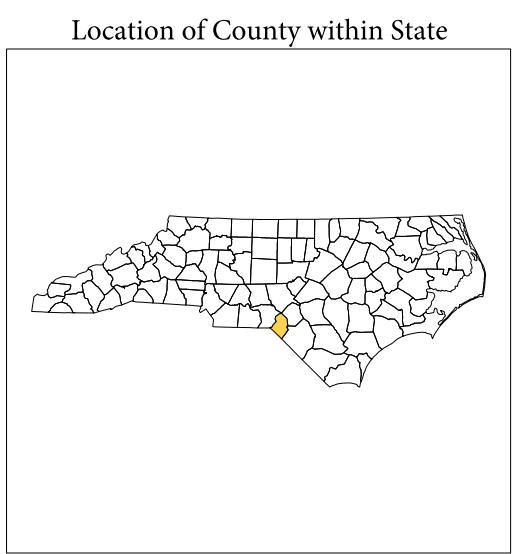

All legal boundaries and names are as of January 1, 2010. The boundaries shown on this map are for Census Bureau's statistical data collection and tabulation purposes only; their depiction and designation for statistical purposes does not constitute a determination of jurisdictional authority or rights of ownership or entitlement.

Geographic Vintage: 2010 Census (reference date: January 1, 2010)
 Data Source: U.S. Census Bureau's MAI/TIGER database (TAB100137)
 Map Created by Geography Division: December 13, 2010

U.S. DEPARTMENT OF COMMERCE Economics and Statistics Administration U.S. Census Bureau

Projection: Albers Equal Area Conic
 Datum: NAD 83
 Spheroid: GRS 80
 1st Standard Parallel: 34 13 30
 2nd Standard Parallel: 36 06 55
 Central Meridian: -79 51 40
 Latitude of Projection's Origin: 33 45 09
 False Easting: 0
 False Northing: 0

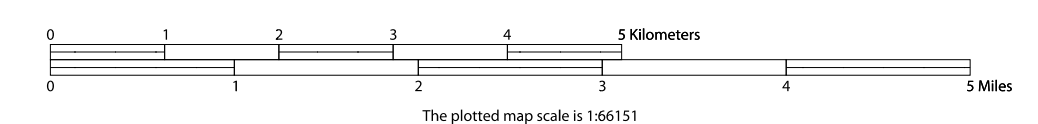

PARENT SHEET 1
 Total Sheets: 1
 Inset Sheets: 0
 Parent Sheets: 1
 Inset Sheets: 0

NAME: Scotland County (165)
 ENTITY TYPE: County or statistically equivalent entity
 ST: North Carolina (37)



QT-P3

Race and Hispanic or Latino Origin: 2010

2010 Census Summary File 1

NOTE: For information on confidentiality protection, nonsampling error, and definitions, see <http://www.census.gov/prod/cen2010/doc/sf1.pdf>.

Geography: Census Tract 9701, Richmond County, North Carolina

Subject	Number	Percent
RACE		
Total population	3,676	100.0
One race	3,601	98.0
White	1,894	51.5
Black or African American	1,500	40.8
American Indian and Alaska Native	61	1.7
American Indian, specified [1]	41	1.1
Alaska Native, specified [1]	0	0.0
Both American Indian and Alaska Native, specified	0	0.0
[1] American Indian or Alaska Native, not specified	20	0.5
Asian	26	0.7
Native Hawaiian and Other Pacific Islander	0	0.0
Some Other Race	120	3.3
Two or More Races	75	2.0
Two races with Some Other Race	27	0.7
Two races without Some Other Race	45	1.2
Three or more races with Some Other Race	1	0.0
Three or more races without Some Other Race	2	0.1
HISPANIC OR LATINO		
Total population	3,676	100.0
Hispanic or Latino (of any race)	260	7.1
Mexican	197	5.4
Puerto Rican	6	0.2
Cuban	7	0.2
Other Hispanic or Latino [2]	50	1.4
Not Hispanic or Latino	3,416	92.9
RACE AND HISPANIC OR LATINO		
Total population	3,676	100.0
One race	3,601	98.0
Hispanic or Latino	229	6.2
Not Hispanic or Latino	3,372	91.7
Two or More Races	75	2.0
Hispanic or Latino	31	0.8
Not Hispanic or Latino	44	1.2

X Not applicable.

[1] "American Indian, specified" includes people who provided a specific American Indian tribe, such as Navajo or Blackfeet. "Alaska Native, specified" includes people who provided a specific Alaska Native group, such as Inupiat or Yup'ik.

[2] This category is comprised of people whose origins are from the Dominican Republic, Spain, and Spanish-speaking Central or South American countries. It also includes general origin responses such as "Latino" or "Hispanic."

Source: U.S. Census Bureau, 2010 Census.



QT-P3

Race and Hispanic or Latino Origin: 2010

2010 Census Summary File 1

NOTE: For information on confidentiality protection, nonsampling error, and definitions, see <http://www.census.gov/prod/cen2010/doc/sf1.pdf>.

Geography: Census Tract 9702, Richmond County, North Carolina

Subject	Number	Percent
RACE		
Total population	4,930	100.0
One race	4,829	98.0
White	2,970	60.2
Black or African American	1,315	26.7
American Indian and Alaska Native	78	1.6
American Indian, specified [1]	32	0.6
Alaska Native, specified [1]	0	0.0
Both American Indian and Alaska Native, specified	0	0.0
[1] American Indian or Alaska Native, not specified	46	0.9
Asian	30	0.6
Native Hawaiian and Other Pacific Islander	0	0.0
Some Other Race	436	8.8
Two or More Races	101	2.0
Two races with Some Other Race	27	0.5
Two races without Some Other Race	65	1.3
Three or more races with Some Other Race	0	0.0
Three or more races without Some Other Race	9	0.2
HISPANIC OR LATINO		
Total population	4,930	100.0
Hispanic or Latino (of any race)	604	12.3
Mexican	558	11.3
Puerto Rican	5	0.1
Cuban	3	0.1
Other Hispanic or Latino [2]	38	0.8
Not Hispanic or Latino	4,326	87.7
RACE AND HISPANIC OR LATINO		
Total population	4,930	100.0
One race	4,829	98.0
Hispanic or Latino	576	11.7
Not Hispanic or Latino	4,253	86.3
Two or More Races	101	2.0
Hispanic or Latino	28	0.6
Not Hispanic or Latino	73	1.5

X Not applicable.

[1] "American Indian, specified" includes people who provided a specific American Indian tribe, such as Navajo or Blackfeet. "Alaska Native, specified" includes people who provided a specific Alaska Native group, such as Inupiat or Yup'ik.

[2] This category is comprised of people whose origins are from the Dominican Republic, Spain, and Spanish-speaking Central or South American countries. It also includes general origin responses such as "Latino" or "Hispanic."

Source: U.S. Census Bureau, 2010 Census.



QT-P3

Race and Hispanic or Latino Origin: 2010

2010 Census Summary File 1

NOTE: For information on confidentiality protection, nonsampling error, and definitions, see <http://www.census.gov/prod/cen2010/doc/sf1.pdf>.

Geography: Census Tract 9703, Richmond County, North Carolina

Subject	Number	Percent
RACE		
Total population	4,878	100.0
One race	4,822	98.9
White	3,534	72.4
Black or African American	968	19.8
American Indian and Alaska Native	106	2.2
American Indian, specified [1]	62	1.3
Alaska Native, specified [1]	0	0.0
Both American Indian and Alaska Native, specified	0	0.0
[1] American Indian or Alaska Native, not specified	44	0.9
Asian	34	0.7
Native Hawaiian and Other Pacific Islander	5	0.1
Some Other Race	175	3.6
Two or More Races	56	1.1
Two races with Some Other Race	6	0.1
Two races without Some Other Race	46	0.9
Three or more races with Some Other Race	1	0.0
Three or more races without Some Other Race	3	0.1
HISPANIC OR LATINO		
Total population	4,878	100.0
Hispanic or Latino (of any race)	252	5.2
Mexican	212	4.3
Puerto Rican	5	0.1
Cuban	0	0.0
Other Hispanic or Latino [2]	35	0.7
Not Hispanic or Latino	4,626	94.8
RACE AND HISPANIC OR LATINO		
Total population	4,878	100.0
One race	4,822	98.9
Hispanic or Latino	250	5.1
Not Hispanic or Latino	4,572	93.7
Two or More Races	56	1.1
Hispanic or Latino	2	0.0
Not Hispanic or Latino	54	1.1

X Not applicable.

[1] "American Indian, specified" includes people who provided a specific American Indian tribe, such as Navajo or Blackfeet. "Alaska Native, specified" includes people who provided a specific Alaska Native group, such as Inupiat or Yup'ik.

[2] This category is comprised of people whose origins are from the Dominican Republic, Spain, and Spanish-speaking Central or South American countries. It also includes general origin responses such as "Latino" or "Hispanic."

Source: U.S. Census Bureau, 2010 Census.



QT-P3

Race and Hispanic or Latino Origin: 2010

2010 Census Summary File 1

NOTE: For information on confidentiality protection, nonsampling error, and definitions, see <http://www.census.gov/prod/cen2010/doc/sf1.pdf>.

Geography: Census Tract 9704, Richmond County, North Carolina

Subject	Number	Percent
RACE		
Total population	4,230	100.0
One race	4,150	98.1
White	2,803	66.3
Black or African American	1,136	26.9
American Indian and Alaska Native	73	1.7
American Indian, specified [1]	49	1.2
Alaska Native, specified [1]	0	0.0
Both American Indian and Alaska Native, specified	0	0.0
[1] American Indian or Alaska Native, not specified	24	0.6
Asian	79	1.9
Native Hawaiian and Other Pacific Islander	0	0.0
Some Other Race	59	1.4
Two or More Races	80	1.9
Two races with Some Other Race	9	0.2
Two races without Some Other Race	71	1.7
Three or more races with Some Other Race	0	0.0
Three or more races without Some Other Race	0	0.0
HISPANIC OR LATINO		
Total population	4,230	100.0
Hispanic or Latino (of any race)	118	2.8
Mexican	74	1.7
Puerto Rican	9	0.2
Cuban	9	0.2
Other Hispanic or Latino [2]	26	0.6
Not Hispanic or Latino	4,112	97.2
RACE AND HISPANIC OR LATINO		
Total population	4,230	100.0
One race	4,150	98.1
Hispanic or Latino	108	2.6
Not Hispanic or Latino	4,042	95.6
Two or More Races	80	1.9
Hispanic or Latino	10	0.2
Not Hispanic or Latino	70	1.7

X Not applicable.

[1] "American Indian, specified" includes people who provided a specific American Indian tribe, such as Navajo or Blackfeet. "Alaska Native, specified" includes people who provided a specific Alaska Native group, such as Inupiat or Yup'ik.

[2] This category is comprised of people whose origins are from the Dominican Republic, Spain, and Spanish-speaking Central or South American countries. It also includes general origin responses such as "Latino" or "Hispanic."

Source: U.S. Census Bureau, 2010 Census.



QT-P3

Race and Hispanic or Latino Origin: 2010

2010 Census Summary File 1

NOTE: For information on confidentiality protection, nonsampling error, and definitions, see <http://www.census.gov/prod/cen2010/doc/sf1.pdf>.

Geography: Census Tract 9705, Richmond County, North Carolina

Subject	Number	Percent
RACE		
Total population	2,503	100.0
One race	2,460	98.3
White	1,277	51.0
Black or African American	1,043	41.7
American Indian and Alaska Native	39	1.6
American Indian, specified [1]	30	1.2
Alaska Native, specified [1]	0	0.0
Both American Indian and Alaska Native, specified	0	0.0
[1] American Indian or Alaska Native, not specified	9	0.4
Asian	40	1.6
Native Hawaiian and Other Pacific Islander	1	0.0
Some Other Race	60	2.4
Two or More Races	43	1.7
Two races with Some Other Race	2	0.1
Two races without Some Other Race	37	1.5
Three or more races with Some Other Race	1	0.0
Three or more races without Some Other Race	3	0.1
HISPANIC OR LATINO		
Total population	2,503	100.0
Hispanic or Latino (of any race)	108	4.3
Mexican	50	2.0
Puerto Rican	1	0.0
Cuban	2	0.1
Other Hispanic or Latino [2]	55	2.2
Not Hispanic or Latino	2,395	95.7
RACE AND HISPANIC OR LATINO		
Total population	2,503	100.0
One race	2,460	98.3
Hispanic or Latino	101	4.0
Not Hispanic or Latino	2,359	94.2
Two or More Races	43	1.7
Hispanic or Latino	7	0.3
Not Hispanic or Latino	36	1.4

X Not applicable.

[1] "American Indian, specified" includes people who provided a specific American Indian tribe, such as Navajo or Blackfeet. "Alaska Native, specified" includes people who provided a specific Alaska Native group, such as Inupiat or Yup'ik.

[2] This category is comprised of people whose origins are from the Dominican Republic, Spain, and Spanish-speaking Central or South American countries. It also includes general origin responses such as "Latino" or "Hispanic."

Source: U.S. Census Bureau, 2010 Census.



QT-P3

Race and Hispanic or Latino Origin: 2010

2010 Census Summary File 1

NOTE: For information on confidentiality protection, nonsampling error, and definitions, see <http://www.census.gov/prod/cen2010/doc/sf1.pdf>.

Geography: Census Tract 9706, Richmond County, North Carolina

Subject	Number	Percent
RACE		
Total population	4,152	100.0
One race	4,082	98.3
White	1,811	43.6
Black or African American	1,774	42.7
American Indian and Alaska Native	91	2.2
American Indian, specified [1]	52	1.3
Alaska Native, specified [1]	0	0.0
Both American Indian and Alaska Native, specified	0	0.0
[1] American Indian or Alaska Native, not specified	39	0.9
Asian	73	1.8
Native Hawaiian and Other Pacific Islander	0	0.0
Some Other Race	333	8.0
Two or More Races	70	1.7
Two races with Some Other Race	17	0.4
Two races without Some Other Race	45	1.1
Three or more races with Some Other Race	3	0.1
Three or more races without Some Other Race	5	0.1
HISPANIC OR LATINO		
Total population	4,152	100.0
Hispanic or Latino (of any race)	472	11.4
Mexican	413	9.9
Puerto Rican	14	0.3
Cuban	4	0.1
Other Hispanic or Latino [2]	41	1.0
Not Hispanic or Latino	3,680	88.6
RACE AND HISPANIC OR LATINO		
Total population	4,152	100.0
One race	4,082	98.3
Hispanic or Latino	456	11.0
Not Hispanic or Latino	3,626	87.3
Two or More Races	70	1.7
Hispanic or Latino	16	0.4
Not Hispanic or Latino	54	1.3

X Not applicable.

[1] "American Indian, specified" includes people who provided a specific American Indian tribe, such as Navajo or Blackfeet. "Alaska Native, specified" includes people who provided a specific Alaska Native group, such as Inupiat or Yup'ik.

[2] This category is comprised of people whose origins are from the Dominican Republic, Spain, and Spanish-speaking Central or South American countries. It also includes general origin responses such as "Latino" or "Hispanic."

Source: U.S. Census Bureau, 2010 Census.



QT-P3

Race and Hispanic or Latino Origin: 2010

2010 Census Summary File 1

NOTE: For information on confidentiality protection, nonsampling error, and definitions, see <http://www.census.gov/prod/cen2010/doc/sf1.pdf>.

Geography: Census Tract 9707, Richmond County, North Carolina

Subject	Number	Percent
RACE		
Total population	3,130	100.0
One race	3,048	97.4
White	2,258	72.1
Black or African American	453	14.5
American Indian and Alaska Native	112	3.6
American Indian, specified [1]	47	1.5
Alaska Native, specified [1]	0	0.0
Both American Indian and Alaska Native, specified	0	0.0
[1] American Indian or Alaska Native, not specified	65	2.1
Asian	10	0.3
Native Hawaiian and Other Pacific Islander	4	0.1
Some Other Race	211	6.7
Two or More Races	82	2.6
Two races with Some Other Race	19	0.6
Two races without Some Other Race	63	2.0
Three or more races with Some Other Race	0	0.0
Three or more races without Some Other Race	0	0.0
HISPANIC OR LATINO		
Total population	3,130	100.0
Hispanic or Latino (of any race)	356	11.4
Mexican	273	8.7
Puerto Rican	14	0.4
Cuban	1	0.0
Other Hispanic or Latino [2]	68	2.2
Not Hispanic or Latino	2,774	88.6
RACE AND HISPANIC OR LATINO		
Total population	3,130	100.0
One race	3,048	97.4
Hispanic or Latino	337	10.8
Not Hispanic or Latino	2,711	86.6
Two or More Races	82	2.6
Hispanic or Latino	19	0.6
Not Hispanic or Latino	63	2.0

X Not applicable.

[1] "American Indian, specified" includes people who provided a specific American Indian tribe, such as Navajo or Blackfeet. "Alaska Native, specified" includes people who provided a specific Alaska Native group, such as Inupiat or Yup'ik.

[2] This category is comprised of people whose origins are from the Dominican Republic, Spain, and Spanish-speaking Central or South American countries. It also includes general origin responses such as "Latino" or "Hispanic."

Source: U.S. Census Bureau, 2010 Census.



QT-P3

Race and Hispanic or Latino Origin: 2010

2010 Census Summary File 1

NOTE: For information on confidentiality protection, nonsampling error, and definitions, see <http://www.census.gov/prod/cen2010/doc/sf1.pdf>.

Geography: Census Tract 9709, Richmond County, North Carolina

Subject	Number	Percent
RACE		
Total population	5,236	100.0
One race	5,155	98.5
White	4,095	78.2
Black or African American	761	14.5
American Indian and Alaska Native	151	2.9
American Indian, specified [1]	73	1.4
Alaska Native, specified [1]	0	0.0
Both American Indian and Alaska Native, specified	0	0.0
[1] American Indian or Alaska Native, not specified	78	1.5
Asian	45	0.9
Native Hawaiian and Other Pacific Islander	3	0.1
Some Other Race	100	1.9
Two or More Races	81	1.5
Two races with Some Other Race	11	0.2
Two races without Some Other Race	67	1.3
Three or more races with Some Other Race	1	0.0
Three or more races without Some Other Race	2	0.0
HISPANIC OR LATINO		
Total population	5,236	100.0
Hispanic or Latino (of any race)	192	3.7
Mexican	142	2.7
Puerto Rican	25	0.5
Cuban	1	0.0
Other Hispanic or Latino [2]	24	0.5
Not Hispanic or Latino	5,044	96.3
RACE AND HISPANIC OR LATINO		
Total population	5,236	100.0
One race	5,155	98.5
Hispanic or Latino	182	3.5
Not Hispanic or Latino	4,973	95.0
Two or More Races	81	1.5
Hispanic or Latino	10	0.2
Not Hispanic or Latino	71	1.4

X Not applicable.

[1] "American Indian, specified" includes people who provided a specific American Indian tribe, such as Navajo or Blackfeet. "Alaska Native, specified" includes people who provided a specific Alaska Native group, such as Inupiat or Yup'ik.

[2] This category is comprised of people whose origins are from the Dominican Republic, Spain, and Spanish-speaking Central or South American countries. It also includes general origin responses such as "Latino" or "Hispanic."

Source: U.S. Census Bureau, 2010 Census.



QT-P3

Race and Hispanic or Latino Origin: 2010

2010 Census Summary File 1

NOTE: For information on confidentiality protection, nonsampling error, and definitions, see <http://www.census.gov/prod/cen2010/doc/sf1.pdf>.

Geography: Census Tract 9710, Richmond County, North Carolina

Subject	Number	Percent
RACE		
Total population	4,174	100.0
One race	4,070	97.5
White	1,732	41.5
Black or African American	2,199	52.7
American Indian and Alaska Native	55	1.3
American Indian, specified [1]	29	0.7
Alaska Native, specified [1]	0	0.0
Both American Indian and Alaska Native, specified	0	0.0
[1] American Indian or Alaska Native, not specified	26	0.6
Asian	36	0.9
Native Hawaiian and Other Pacific Islander	7	0.2
Some Other Race	41	1.0
Two or More Races	104	2.5
Two races with Some Other Race	9	0.2
Two races without Some Other Race	84	2.0
Three or more races with Some Other Race	2	0.0
Three or more races without Some Other Race	9	0.2
HISPANIC OR LATINO		
Total population	4,174	100.0
Hispanic or Latino (of any race)	128	3.1
Mexican	81	1.9
Puerto Rican	21	0.5
Cuban	0	0.0
Other Hispanic or Latino [2]	26	0.6
Not Hispanic or Latino	4,046	96.9
RACE AND HISPANIC OR LATINO		
Total population	4,174	100.0
One race	4,070	97.5
Hispanic or Latino	117	2.8
Not Hispanic or Latino	3,953	94.7
Two or More Races	104	2.5
Hispanic or Latino	11	0.3
Not Hispanic or Latino	93	2.2

X Not applicable.

[1] "American Indian, specified" includes people who provided a specific American Indian tribe, such as Navajo or Blackfeet. "Alaska Native, specified" includes people who provided a specific Alaska Native group, such as Inupiat or Yup'ik.

[2] This category is comprised of people whose origins are from the Dominican Republic, Spain, and Spanish-speaking Central or South American countries. It also includes general origin responses such as "Latino" or "Hispanic."

Source: U.S. Census Bureau, 2010 Census.



QT-P3

Race and Hispanic or Latino Origin: 2010

2010 Census Summary File 1

NOTE: For information on confidentiality protection, nonsampling error, and definitions, see <http://www.census.gov/prod/cen2010/doc/sf1.pdf>.

Geography: Census Tract 9711, Richmond County, North Carolina

Subject	Number	Percent
RACE		
Total population	4,390	100.0
One race	4,229	96.3
White	2,255	51.4
Black or African American	1,658	37.8
American Indian and Alaska Native	274	6.2
American Indian, specified [1]	192	4.4
Alaska Native, specified [1]	0	0.0
Both American Indian and Alaska Native, specified	0	0.0
[1] American Indian or Alaska Native, not specified	82	1.9
Asian	11	0.3
Native Hawaiian and Other Pacific Islander	1	0.0
Some Other Race	30	0.7
Two or More Races	161	3.7
Two races with Some Other Race	7	0.2
Two races without Some Other Race	135	3.1
Three or more races with Some Other Race	2	0.0
Three or more races without Some Other Race	17	0.4
HISPANIC OR LATINO		
Total population	4,390	100.0
Hispanic or Latino (of any race)	70	1.6
Mexican	31	0.7
Puerto Rican	22	0.5
Cuban	2	0.0
Other Hispanic or Latino [2]	15	0.3
Not Hispanic or Latino	4,320	98.4
RACE AND HISPANIC OR LATINO		
Total population	4,390	100.0
One race	4,229	96.3
Hispanic or Latino	58	1.3
Not Hispanic or Latino	4,171	95.0
Two or More Races	161	3.7
Hispanic or Latino	12	0.3
Not Hispanic or Latino	149	3.4

X Not applicable.

[1] "American Indian, specified" includes people who provided a specific American Indian tribe, such as Navajo or Blackfeet. "Alaska Native, specified" includes people who provided a specific Alaska Native group, such as Inupiat or Yup'ik.

[2] This category is comprised of people whose origins are from the Dominican Republic, Spain, and Spanish-speaking Central or South American countries. It also includes general origin responses such as "Latino" or "Hispanic."

Source: U.S. Census Bureau, 2010 Census.



QT-P3

Race and Hispanic or Latino Origin: 2010

2010 Census Summary File 1

NOTE: For information on confidentiality protection, nonsampling error, and definitions, see <http://www.census.gov/prod/cen2010/doc/sf1.pdf>.

Geography: Census Tract 105, Scotland County, North Carolina

Subject	Number	Percent
RACE		
Total population	7,281	100.0
One race	7,088	97.3
White	4,228	58.1
Black or African American	1,795	24.7
American Indian and Alaska Native	905	12.4
American Indian, specified [1]	589	8.1
Alaska Native, specified [1]	1	0.0
Both American Indian and Alaska Native, specified	0	0.0
[1] American Indian or Alaska Native, not specified	315	4.3
Asian	65	0.9
Native Hawaiian and Other Pacific Islander	1	0.0
Some Other Race	94	1.3
Two or More Races	193	2.7
Two races with Some Other Race	18	0.2
Two races without Some Other Race	165	2.3
Three or more races with Some Other Race	2	0.0
Three or more races without Some Other Race	8	0.1
HISPANIC OR LATINO		
Total population	7,281	100.0
Hispanic or Latino (of any race)	151	2.1
Mexican	70	1.0
Puerto Rican	28	0.4
Cuban	6	0.1
Other Hispanic or Latino [2]	47	0.6
Not Hispanic or Latino	7,130	97.9
RACE AND HISPANIC OR LATINO		
Total population	7,281	100.0
One race	7,088	97.3
Hispanic or Latino	133	1.8
Not Hispanic or Latino	6,955	95.5
Two or More Races	193	2.7
Hispanic or Latino	18	0.2
Not Hispanic or Latino	175	2.4

X Not applicable.

[1] "American Indian, specified" includes people who provided a specific American Indian tribe, such as Navajo or Blackfeet. "Alaska Native, specified" includes people who provided a specific Alaska Native group, such as Inupiat or Yup'ik.

[2] This category is comprised of people whose origins are from the Dominican Republic, Spain, and Spanish-speaking Central or South American countries. It also includes general origin responses such as "Latino" or "Hispanic."

Source: U.S. Census Bureau, 2010 Census.



QT-P3

Race and Hispanic or Latino Origin: 2010

2010 Census Summary File 1

NOTE: For information on confidentiality protection, nonsampling error, and definitions, see <http://www.census.gov/prod/cen2010/doc/sf1.pdf>.

Geography: Census Tract 106, Scotland County, North Carolina

Subject	Number	Percent
RACE		
Total population	7,486	100.0
One race	7,307	97.6
White	3,203	42.8
Black or African American	3,032	40.5
American Indian and Alaska Native	964	12.9
American Indian, specified [1]	739	9.9
Alaska Native, specified [1]	0	0.0
Both American Indian and Alaska Native, specified	0	0.0
[1] American Indian or Alaska Native, not specified	225	3.0
Asian	33	0.4
Native Hawaiian and Other Pacific Islander	1	0.0
Some Other Race	74	1.0
Two or More Races	179	2.4
Two races with Some Other Race	21	0.3
Two races without Some Other Race	146	2.0
Three or more races with Some Other Race	3	0.0
Three or more races without Some Other Race	9	0.1
HISPANIC OR LATINO		
Total population	7,486	100.0
Hispanic or Latino (of any race)	157	2.1
Mexican	97	1.3
Puerto Rican	22	0.3
Cuban	20	0.3
Other Hispanic or Latino [2]	18	0.2
Not Hispanic or Latino	7,329	97.9
RACE AND HISPANIC OR LATINO		
Total population	7,486	100.0
One race	7,307	97.6
Hispanic or Latino	136	1.8
Not Hispanic or Latino	7,171	95.8
Two or More Races	179	2.4
Hispanic or Latino	21	0.3
Not Hispanic or Latino	158	2.1

X Not applicable.

[1] "American Indian, specified" includes people who provided a specific American Indian tribe, such as Navajo or Blackfeet. "Alaska Native, specified" includes people who provided a specific Alaska Native group, such as Inupiat or Yup'ik.

[2] This category is comprised of people whose origins are from the Dominican Republic, Spain, and Spanish-speaking Central or South American countries. It also includes general origin responses such as "Latino" or "Hispanic."

Source: U.S. Census Bureau, 2010 Census.



QT-P1

Age Groups and Sex: 2010

2010 Census Summary File 1

NOTE: For information on confidentiality protection, nonsampling error, and definitions, see <http://www.census.gov/prod/cen2010/doc/sf1.pdf>.

Geography: Census Tract 9701, Richmond County, North Carolina

Age	Number			Percent	
	Both sexes	Male	Female	Both sexes	Male
Total population	3,676	2,175	1,501	100.0	100.0
Under 5 years	187	87	100	5.1	4.0
5 to 9 years	188	96	92	5.1	4.4
10 to 14 years	211	106	105	5.7	4.9
15 to 19 years	285	161	124	7.8	7.4
20 to 24 years	492	407	85	13.4	18.7
25 to 29 years	248	180	68	6.7	8.3
30 to 34 years	233	149	84	6.3	6.9
35 to 39 years	266	168	98	7.2	7.7
40 to 44 years	262	149	113	7.1	6.9
45 to 49 years	247	147	100	6.7	6.8
50 to 54 years	241	129	112	6.6	5.9
55 to 59 years	225	116	109	6.1	5.3
60 to 64 years	173	90	83	4.7	4.1
65 to 69 years	137	70	67	3.7	3.2
70 to 74 years	101	48	53	2.7	2.2
75 to 79 years	67	28	39	1.8	1.3
80 to 84 years	59	24	35	1.6	1.1
85 to 89 years	36	14	22	1.0	0.6
90 years and over	18	6	12	0.5	0.3
Under 18 years	730	351	379	19.9	16.1
18 to 64 years	2,528	1,634	894	68.8	75.1
18 to 24 years	633	506	127	17.2	23.3
25 to 44 years	1,009	646	363	27.4	29.7
25 to 34 years	481	329	152	13.1	15.1
35 to 44 years	528	317	211	14.4	14.6
45 to 64 years	886	482	404	24.1	22.2
45 to 54 years	488	276	212	13.3	12.7
55 to 64 years	398	206	192	10.8	9.5
65 years and over	418	190	228	11.4	8.7
65 to 74 years	238	118	120	6.5	5.4
75 to 84 years	126	52	74	3.4	2.4
85 years and over	54	20	34	1.5	0.9
16 years and over	3,049	1,868	1,181	82.9	85.9
18 years and over	2,946	1,824	1,122	80.1	83.9
21 years and over	2,650	1,591	1,059	72.1	73.1
60 years and over	591	280	311	16.1	12.9
62 years and over	520	241	279	14.1	11.1
67 years and over	369	164	205	10.0	7.5
75 years and over	180	72	108	4.9	3.3

Age	Number			Percent	
	Both sexes	Male	Female	Both sexes	Male
Median age (years)	34.9	31.8	39.8	(X)	(X)

Age	Percent	Males per 100 females
	Female	
Total population	100.0	144.9
Under 5 years	6.7	87.0
5 to 9 years	6.1	104.3
10 to 14 years	7.0	101.0
15 to 19 years	8.3	129.8
20 to 24 years	5.7	478.8
25 to 29 years	4.5	264.7
30 to 34 years	5.6	177.4
35 to 39 years	6.5	171.4
40 to 44 years	7.5	131.9
45 to 49 years	6.7	147.0
50 to 54 years	7.5	115.2
55 to 59 years	7.3	106.4
60 to 64 years	5.5	108.4
65 to 69 years	4.5	104.5
70 to 74 years	3.5	90.6
75 to 79 years	2.6	71.8
80 to 84 years	2.3	68.6
85 to 89 years	1.5	63.6
90 years and over	0.8	50.0
Under 18 years	25.2	92.6
18 to 64 years	59.6	182.8
18 to 24 years	8.5	398.4
25 to 44 years	24.2	178.0
25 to 34 years	10.1	216.4
35 to 44 years	14.1	150.2
45 to 64 years	26.9	119.3
45 to 54 years	14.1	130.2
55 to 64 years	12.8	107.3
65 years and over	15.2	83.3
65 to 74 years	8.0	98.3
75 to 84 years	4.9	70.3
85 years and over	2.3	58.8
16 years and over	78.7	158.2
18 years and over	74.8	162.6
21 years and over	70.6	150.2
60 years and over	20.7	90.0
62 years and over	18.6	86.4
67 years and over	13.7	80.0
75 years and over	7.2	66.7
Median age (years)	(X)	(X)

X Not applicable.

Source: U.S. Census Bureau, 2010 Census.

Summary File 1, Tables P12, P13, and PCT12.



QT-P1

Age Groups and Sex: 2010

2010 Census Summary File 1

NOTE: For information on confidentiality protection, nonsampling error, and definitions, see <http://www.census.gov/prod/cen2010/doc/sf1.pdf>.

Geography: Census Tract 9702, Richmond County, North Carolina

Age	Number			Percent	
	Both sexes	Male	Female	Both sexes	Male
Total population	4,930	2,477	2,453	100.0	100.0
Under 5 years	364	182	182	7.4	7.3
5 to 9 years	318	174	144	6.5	7.0
10 to 14 years	314	168	146	6.4	6.8
15 to 19 years	356	181	175	7.2	7.3
20 to 24 years	264	134	130	5.4	5.4
25 to 29 years	284	147	137	5.8	5.9
30 to 34 years	252	131	121	5.1	5.3
35 to 39 years	307	156	151	6.2	6.3
40 to 44 years	320	158	162	6.5	6.4
45 to 49 years	381	194	187	7.7	7.8
50 to 54 years	347	176	171	7.0	7.1
55 to 59 years	341	168	173	6.9	6.8
60 to 64 years	294	151	143	6.0	6.1
65 to 69 years	260	125	135	5.3	5.0
70 to 74 years	207	102	105	4.2	4.1
75 to 79 years	143	62	81	2.9	2.5
80 to 84 years	102	48	54	2.1	1.9
85 to 89 years	55	15	40	1.1	0.6
90 years and over	21	5	16	0.4	0.2
Under 18 years	1,209	632	577	24.5	25.5
18 to 64 years	2,933	1,488	1,445	59.5	60.1
18 to 24 years	407	207	200	8.3	8.4
25 to 44 years	1,163	592	571	23.6	23.9
25 to 34 years	536	278	258	10.9	11.2
35 to 44 years	627	314	313	12.7	12.7
45 to 64 years	1,363	689	674	27.6	27.8
45 to 54 years	728	370	358	14.8	14.9
55 to 64 years	635	319	316	12.9	12.9
65 years and over	788	357	431	16.0	14.4
65 to 74 years	467	227	240	9.5	9.2
75 to 84 years	245	110	135	5.0	4.4
85 years and over	76	20	56	1.5	0.8
16 years and over	3,873	1,920	1,953	78.6	77.5
18 years and over	3,721	1,845	1,876	75.5	74.5
21 years and over	3,520	1,741	1,779	71.4	70.3
60 years and over	1,082	508	574	21.9	20.5
62 years and over	969	445	524	19.7	18.0
67 years and over	680	305	375	13.8	12.3
75 years and over	321	130	191	6.5	5.2

Age	Number			Percent	
	Both sexes	Male	Female	Both sexes	Male
Median age (years)	40.1	39.1	41.3	(X)	(X)

Age	Percent	Males per 100 females
	Female	
Total population	100.0	101.0
Under 5 years	7.4	100.0
5 to 9 years	5.9	120.8
10 to 14 years	6.0	115.1
15 to 19 years	7.1	103.4
20 to 24 years	5.3	103.1
25 to 29 years	5.6	107.3
30 to 34 years	4.9	108.3
35 to 39 years	6.2	103.3
40 to 44 years	6.6	97.5
45 to 49 years	7.6	103.7
50 to 54 years	7.0	102.9
55 to 59 years	7.1	97.1
60 to 64 years	5.8	105.6
65 to 69 years	5.5	92.6
70 to 74 years	4.3	97.1
75 to 79 years	3.3	76.5
80 to 84 years	2.2	88.9
85 to 89 years	1.6	37.5
90 years and over	0.7	31.3
Under 18 years	23.5	109.5
18 to 64 years	58.9	103.0
18 to 24 years	8.2	103.5
25 to 44 years	23.3	103.7
25 to 34 years	10.5	107.8
35 to 44 years	12.8	100.3
45 to 64 years	27.5	102.2
45 to 54 years	14.6	103.4
55 to 64 years	12.9	100.9
65 years and over	17.6	82.8
65 to 74 years	9.8	94.6
75 to 84 years	5.5	81.5
85 years and over	2.3	35.7
16 years and over	79.6	98.3
18 years and over	76.5	98.3
21 years and over	72.5	97.9
60 years and over	23.4	88.5
62 years and over	21.4	84.9
67 years and over	15.3	81.3
75 years and over	7.8	68.1
Median age (years)	(X)	(X)

X Not applicable.

Source: U.S. Census Bureau, 2010 Census.

Summary File 1, Tables P12, P13, and PCT12.



QT-P1

Age Groups and Sex: 2010

2010 Census Summary File 1

NOTE: For information on confidentiality protection, nonsampling error, and definitions, see <http://www.census.gov/prod/cen2010/doc/sf1.pdf>.

Geography: Census Tract 9703, Richmond County, North Carolina

Age	Number			Percent	
	Both sexes	Male	Female	Both sexes	Male
Total population	4,878	2,413	2,465	100.0	100.0
Under 5 years	299	162	137	6.1	6.7
5 to 9 years	291	145	146	6.0	6.0
10 to 14 years	329	172	157	6.7	7.1
15 to 19 years	373	209	164	7.6	8.7
20 to 24 years	284	143	141	5.8	5.9
25 to 29 years	242	121	121	5.0	5.0
30 to 34 years	322	158	164	6.6	6.5
35 to 39 years	293	152	141	6.0	6.3
40 to 44 years	312	137	175	6.4	5.7
45 to 49 years	360	170	190	7.4	7.0
50 to 54 years	361	193	168	7.4	8.0
55 to 59 years	354	161	193	7.3	6.7
60 to 64 years	318	156	162	6.5	6.5
65 to 69 years	251	117	134	5.1	4.8
70 to 74 years	204	93	111	4.2	3.9
75 to 79 years	135	60	75	2.8	2.5
80 to 84 years	94	42	52	1.9	1.7
85 to 89 years	45	18	27	0.9	0.7
90 years and over	11	4	7	0.2	0.2
Under 18 years	1,143	607	536	23.4	25.2
18 to 64 years	2,995	1,472	1,523	61.4	61.0
18 to 24 years	433	224	209	8.9	9.3
25 to 44 years	1,169	568	601	24.0	23.5
25 to 34 years	564	279	285	11.6	11.6
35 to 44 years	605	289	316	12.4	12.0
45 to 64 years	1,393	680	713	28.6	28.2
45 to 54 years	721	363	358	14.8	15.0
55 to 64 years	672	317	355	13.8	13.1
65 years and over	740	334	406	15.2	13.8
65 to 74 years	455	210	245	9.3	8.7
75 to 84 years	229	102	127	4.7	4.2
85 years and over	56	22	34	1.1	0.9
16 years and over	3,889	1,893	1,996	79.7	78.5
18 years and over	3,735	1,806	1,929	76.6	74.8
21 years and over	3,536	1,703	1,833	72.5	70.6
60 years and over	1,058	490	568	21.7	20.3
62 years and over	912	424	488	18.7	17.6
67 years and over	634	285	349	13.0	11.8
75 years and over	285	124	161	5.8	5.1

Age	Number			Percent	
	Both sexes	Male	Female	Both sexes	Male
Median age (years)	40.1	38.3	41.8	(X)	(X)

Age	Percent	Males per 100 females
	Female	
Total population	100.0	97.9
Under 5 years	5.6	118.2
5 to 9 years	5.9	99.3
10 to 14 years	6.4	109.6
15 to 19 years	6.7	127.4
20 to 24 years	5.7	101.4
25 to 29 years	4.9	100.0
30 to 34 years	6.7	96.3
35 to 39 years	5.7	107.8
40 to 44 years	7.1	78.3
45 to 49 years	7.7	89.5
50 to 54 years	6.8	114.9
55 to 59 years	7.8	83.4
60 to 64 years	6.6	96.3
65 to 69 years	5.4	87.3
70 to 74 years	4.5	83.8
75 to 79 years	3.0	80.0
80 to 84 years	2.1	80.8
85 to 89 years	1.1	66.7
90 years and over	0.3	57.1
Under 18 years	21.7	113.2
18 to 64 years	61.8	96.7
18 to 24 years	8.5	107.2
25 to 44 years	24.4	94.5
25 to 34 years	11.6	97.9
35 to 44 years	12.8	91.5
45 to 64 years	28.9	95.4
45 to 54 years	14.5	101.4
55 to 64 years	14.4	89.3
65 years and over	16.5	82.3
65 to 74 years	9.9	85.7
75 to 84 years	5.2	80.3
85 years and over	1.4	64.7
16 years and over	81.0	94.8
18 years and over	78.3	93.6
21 years and over	74.4	92.9
60 years and over	23.0	86.3
62 years and over	19.8	86.9
67 years and over	14.2	81.7
75 years and over	6.5	77.0
Median age (years)	(X)	(X)

X Not applicable.

Source: U.S. Census Bureau, 2010 Census.

Summary File 1, Tables P12, P13, and PCT12.



QT-P1

Age Groups and Sex: 2010

2010 Census Summary File 1

NOTE: For information on confidentiality protection, nonsampling error, and definitions, see <http://www.census.gov/prod/cen2010/doc/sf1.pdf>.

Geography: Census Tract 9704, Richmond County, North Carolina

Age	Number			Percent	
	Both sexes	Male	Female	Both sexes	Male
Total population	4,230	2,011	2,219	100.0	100.0
Under 5 years	248	130	118	5.9	6.5
5 to 9 years	276	122	154	6.5	6.1
10 to 14 years	291	143	148	6.9	7.1
15 to 19 years	268	143	125	6.3	7.1
20 to 24 years	191	97	94	4.5	4.8
25 to 29 years	229	119	110	5.4	5.9
30 to 34 years	266	123	143	6.3	6.1
35 to 39 years	269	143	126	6.4	7.1
40 to 44 years	306	138	168	7.2	6.9
45 to 49 years	340	162	178	8.0	8.1
50 to 54 years	310	159	151	7.3	7.9
55 to 59 years	277	145	132	6.5	7.2
60 to 64 years	285	130	155	6.7	6.5
65 to 69 years	200	79	121	4.7	3.9
70 to 74 years	151	56	95	3.6	2.8
75 to 79 years	123	48	75	2.9	2.4
80 to 84 years	113	40	73	2.7	2.0
85 to 89 years	66	29	37	1.6	1.4
90 years and over	21	5	16	0.5	0.2
Under 18 years	999	495	504	23.6	24.6
18 to 64 years	2,557	1,259	1,298	60.4	62.6
18 to 24 years	275	140	135	6.5	7.0
25 to 44 years	1,070	523	547	25.3	26.0
25 to 34 years	495	242	253	11.7	12.0
35 to 44 years	575	281	294	13.6	14.0
45 to 64 years	1,212	596	616	28.7	29.6
45 to 54 years	650	321	329	15.4	16.0
55 to 64 years	562	275	287	13.3	13.7
65 years and over	674	257	417	15.9	12.8
65 to 74 years	351	135	216	8.3	6.7
75 to 84 years	236	88	148	5.6	4.4
85 years and over	87	34	53	2.1	1.7
16 years and over	3,358	1,589	1,769	79.4	79.0
18 years and over	3,231	1,516	1,715	76.4	75.4
21 years and over	3,100	1,448	1,652	73.3	72.0
60 years and over	959	387	572	22.7	19.2
62 years and over	839	331	508	19.8	16.5
67 years and over	603	229	374	14.3	11.4
75 years and over	323	122	201	7.6	6.1

Age	Number			Percent	
	Both sexes	Male	Female	Both sexes	Male
Median age (years)	41.3	39.6	42.9	(X)	(X)

Age	Percent	Males per 100 females
	Female	
Total population	100.0	90.6
Under 5 years	5.3	110.2
5 to 9 years	6.9	79.2
10 to 14 years	6.7	96.6
15 to 19 years	5.6	114.4
20 to 24 years	4.2	103.2
25 to 29 years	5.0	108.2
30 to 34 years	6.4	86.0
35 to 39 years	5.7	113.5
40 to 44 years	7.6	82.1
45 to 49 years	8.0	91.0
50 to 54 years	6.8	105.3
55 to 59 years	5.9	109.8
60 to 64 years	7.0	83.9
65 to 69 years	5.5	65.3
70 to 74 years	4.3	58.9
75 to 79 years	3.4	64.0
80 to 84 years	3.3	54.8
85 to 89 years	1.7	78.4
90 years and over	0.7	31.3
Under 18 years	22.7	98.2
18 to 64 years	58.5	97.0
18 to 24 years	6.1	103.7
25 to 44 years	24.7	95.6
25 to 34 years	11.4	95.7
35 to 44 years	13.2	95.6
45 to 64 years	27.8	96.8
45 to 54 years	14.8	97.6
55 to 64 years	12.9	95.8
65 years and over	18.8	61.6
65 to 74 years	9.7	62.5
75 to 84 years	6.7	59.5
85 years and over	2.4	64.2
16 years and over	79.7	89.8
18 years and over	77.3	88.4
21 years and over	74.4	87.7
60 years and over	25.8	67.7
62 years and over	22.9	65.2
67 years and over	16.9	61.2
75 years and over	9.1	60.7
Median age (years)	(X)	(X)

X Not applicable.

Source: U.S. Census Bureau, 2010 Census.

Summary File 1, Tables P12, P13, and PCT12.



QT-P1

Age Groups and Sex: 2010

2010 Census Summary File 1

NOTE: For information on confidentiality protection, nonsampling error, and definitions, see <http://www.census.gov/prod/cen2010/doc/sf1.pdf>.

Geography: Census Tract 9705, Richmond County, North Carolina

Age	Number			Percent	
	Both sexes	Male	Female	Both sexes	Male
Total population	2,503	1,232	1,271	100.0	100.0
Under 5 years	140	74	66	5.6	6.0
5 to 9 years	166	88	78	6.6	7.1
10 to 14 years	194	109	85	7.8	8.8
15 to 19 years	193	105	88	7.7	8.5
20 to 24 years	155	101	54	6.2	8.2
25 to 29 years	135	70	65	5.4	5.7
30 to 34 years	167	76	91	6.7	6.2
35 to 39 years	164	76	88	6.6	6.2
40 to 44 years	140	79	61	5.6	6.4
45 to 49 years	150	70	80	6.0	5.7
50 to 54 years	206	82	124	8.2	6.7
55 to 59 years	176	81	95	7.0	6.6
60 to 64 years	129	65	64	5.2	5.3
65 to 69 years	117	50	67	4.7	4.1
70 to 74 years	98	42	56	3.9	3.4
75 to 79 years	68	25	43	2.7	2.0
80 to 84 years	53	28	25	2.1	2.3
85 to 89 years	36	7	29	1.4	0.6
90 years and over	16	4	12	0.6	0.3
Under 18 years	623	331	292	24.9	26.9
18 to 64 years	1,492	745	747	59.6	60.5
18 to 24 years	225	146	79	9.0	11.9
25 to 44 years	606	301	305	24.2	24.4
25 to 34 years	302	146	156	12.1	11.9
35 to 44 years	304	155	149	12.1	12.6
45 to 64 years	661	298	363	26.4	24.2
45 to 54 years	356	152	204	14.2	12.3
55 to 64 years	305	146	159	12.2	11.9
65 years and over	388	156	232	15.5	12.7
65 to 74 years	215	92	123	8.6	7.5
75 to 84 years	121	53	68	4.8	4.3
85 years and over	52	11	41	2.1	0.9
16 years and over	1,963	945	1,018	78.4	76.7
18 years and over	1,880	901	979	75.1	73.1
21 years and over	1,777	837	940	71.0	67.9
60 years and over	517	221	296	20.7	17.9
62 years and over	464	199	265	18.5	16.2
67 years and over	336	133	203	13.4	10.8
75 years and over	173	64	109	6.9	5.2

Age	Number			Percent	
	Both sexes	Male	Female	Both sexes	Male
Median age (years)	38.3	34.5	41.7	(X)	(X)

Age	Percent	Males per 100 females
	Female	
Total population	100.0	96.9
Under 5 years	5.2	112.1
5 to 9 years	6.1	112.8
10 to 14 years	6.7	128.2
15 to 19 years	6.9	119.3
20 to 24 years	4.2	187.0
25 to 29 years	5.1	107.7
30 to 34 years	7.2	83.5
35 to 39 years	6.9	86.4
40 to 44 years	4.8	129.5
45 to 49 years	6.3	87.5
50 to 54 years	9.8	66.1
55 to 59 years	7.5	85.3
60 to 64 years	5.0	101.6
65 to 69 years	5.3	74.6
70 to 74 years	4.4	75.0
75 to 79 years	3.4	58.1
80 to 84 years	2.0	112.0
85 to 89 years	2.3	24.1
90 years and over	0.9	33.3
Under 18 years	23.0	113.4
18 to 64 years	58.8	99.7
18 to 24 years	6.2	184.8
25 to 44 years	24.0	98.7
25 to 34 years	12.3	93.6
35 to 44 years	11.7	104.0
45 to 64 years	28.6	82.1
45 to 54 years	16.1	74.5
55 to 64 years	12.5	91.8
65 years and over	18.3	67.2
65 to 74 years	9.7	74.8
75 to 84 years	5.4	77.9
85 years and over	3.2	26.8
16 years and over	80.1	92.8
18 years and over	77.0	92.0
21 years and over	74.0	89.0
60 years and over	23.3	74.7
62 years and over	20.8	75.1
67 years and over	16.0	65.5
75 years and over	8.6	58.7
Median age (years)	(X)	(X)

X Not applicable.

Source: U.S. Census Bureau, 2010 Census.

Summary File 1, Tables P12, P13, and PCT12.



QT-P1

Age Groups and Sex: 2010

2010 Census Summary File 1

NOTE: For information on confidentiality protection, nonsampling error, and definitions, see <http://www.census.gov/prod/cen2010/doc/sf1.pdf>.

Geography: Census Tract 9706, Richmond County, North Carolina

Age	Number			Percent	
	Both sexes	Male	Female	Both sexes	Male
Total population	4,152	1,869	2,283	100.0	100.0
Under 5 years	388	201	187	9.3	10.8
5 to 9 years	290	155	135	7.0	8.3
10 to 14 years	276	131	145	6.6	7.0
15 to 19 years	283	158	125	6.8	8.5
20 to 24 years	293	123	170	7.1	6.6
25 to 29 years	287	116	171	6.9	6.2
30 to 34 years	274	131	143	6.6	7.0
35 to 39 years	261	120	141	6.3	6.4
40 to 44 years	238	105	133	5.7	5.6
45 to 49 years	244	117	127	5.9	6.3
50 to 54 years	235	100	135	5.7	5.4
55 to 59 years	264	103	161	6.4	5.5
60 to 64 years	221	88	133	5.3	4.7
65 to 69 years	152	66	86	3.7	3.5
70 to 74 years	128	53	75	3.1	2.8
75 to 79 years	116	44	72	2.8	2.4
80 to 84 years	112	38	74	2.7	2.0
85 to 89 years	58	16	42	1.4	0.9
90 years and over	32	4	28	0.8	0.2
Under 18 years	1,121	579	542	27.0	31.0
18 to 64 years	2,433	1,069	1,364	58.6	57.2
18 to 24 years	409	189	220	9.9	10.1
25 to 44 years	1,060	472	588	25.5	25.3
25 to 34 years	561	247	314	13.5	13.2
35 to 44 years	499	225	274	12.0	12.0
45 to 64 years	964	408	556	23.2	21.8
45 to 54 years	479	217	262	11.5	11.6
55 to 64 years	485	191	294	11.7	10.2
65 years and over	598	221	377	14.4	11.8
65 to 74 years	280	119	161	6.7	6.4
75 to 84 years	228	82	146	5.5	4.4
85 years and over	90	20	70	2.2	1.1
16 years and over	3,147	1,351	1,796	75.8	72.3
18 years and over	3,031	1,290	1,741	73.0	69.0
21 years and over	2,848	1,196	1,652	68.6	64.0
60 years and over	819	309	510	19.7	16.5
62 years and over	721	272	449	17.4	14.6
67 years and over	546	193	353	13.2	10.3
75 years and over	318	102	216	7.7	5.5

Age	Number			Percent	
	Both sexes	Male	Female	Both sexes	Male
Median age (years)	34.7	31.6	37.1	(X)	(X)

Age	Percent	Males per 100 females
	Female	
Total population	100.0	81.9
Under 5 years	8.2	107.5
5 to 9 years	5.9	114.8
10 to 14 years	6.4	90.3
15 to 19 years	5.5	126.4
20 to 24 years	7.4	72.4
25 to 29 years	7.5	67.8
30 to 34 years	6.3	91.6
35 to 39 years	6.2	85.1
40 to 44 years	5.8	78.9
45 to 49 years	5.6	92.1
50 to 54 years	5.9	74.1
55 to 59 years	7.1	64.0
60 to 64 years	5.8	66.2
65 to 69 years	3.8	76.7
70 to 74 years	3.3	70.7
75 to 79 years	3.2	61.1
80 to 84 years	3.2	51.4
85 to 89 years	1.8	38.1
90 years and over	1.2	14.3
Under 18 years	23.7	106.8
18 to 64 years	59.7	78.4
18 to 24 years	9.6	85.9
25 to 44 years	25.8	80.3
25 to 34 years	13.8	78.7
35 to 44 years	12.0	82.1
45 to 64 years	24.4	73.4
45 to 54 years	11.5	82.8
55 to 64 years	12.9	65.0
65 years and over	16.5	58.6
65 to 74 years	7.1	73.9
75 to 84 years	6.4	56.2
85 years and over	3.1	28.6
16 years and over	78.7	75.2
18 years and over	76.3	74.1
21 years and over	72.4	72.4
60 years and over	22.3	60.6
62 years and over	19.7	60.6
67 years and over	15.5	54.7
75 years and over	9.5	47.2
Median age (years)	(X)	(X)

X Not applicable.

Source: U.S. Census Bureau, 2010 Census.

Summary File 1, Tables P12, P13, and PCT12.



QT-P1

Age Groups and Sex: 2010

2010 Census Summary File 1

NOTE: For information on confidentiality protection, nonsampling error, and definitions, see <http://www.census.gov/prod/cen2010/doc/sf1.pdf>.

Geography: Census Tract 9707, Richmond County, North Carolina

Age	Number			Percent	
	Both sexes	Male	Female	Both sexes	Male
Total population	3,130	1,571	1,559	100.0	100.0
Under 5 years	211	127	84	6.7	8.1
5 to 9 years	232	115	117	7.4	7.3
10 to 14 years	224	121	103	7.2	7.7
15 to 19 years	232	124	108	7.4	7.9
20 to 24 years	166	79	87	5.3	5.0
25 to 29 years	181	94	87	5.8	6.0
30 to 34 years	193	96	97	6.2	6.1
35 to 39 years	221	106	115	7.1	6.7
40 to 44 years	202	114	88	6.5	7.3
45 to 49 years	217	118	99	6.9	7.5
50 to 54 years	223	109	114	7.1	6.9
55 to 59 years	207	117	90	6.6	7.4
60 to 64 years	206	90	116	6.6	5.7
65 to 69 years	144	60	84	4.6	3.8
70 to 74 years	86	38	48	2.7	2.4
75 to 79 years	85	33	52	2.7	2.1
80 to 84 years	54	19	35	1.7	1.2
85 to 89 years	32	7	25	1.0	0.4
90 years and over	14	4	10	0.4	0.3
Under 18 years	807	446	361	25.8	28.4
18 to 64 years	1,908	964	944	61.0	61.4
18 to 24 years	258	120	138	8.2	7.6
25 to 44 years	797	410	387	25.5	26.1
25 to 34 years	374	190	184	11.9	12.1
35 to 44 years	423	220	203	13.5	14.0
45 to 64 years	853	434	419	27.3	27.6
45 to 54 years	440	227	213	14.1	14.4
55 to 64 years	413	207	206	13.2	13.2
65 years and over	415	161	254	13.3	10.2
65 to 74 years	230	98	132	7.3	6.2
75 to 84 years	139	52	87	4.4	3.3
85 years and over	46	11	35	1.5	0.7
16 years and over	2,423	1,180	1,243	77.4	75.1
18 years and over	2,323	1,125	1,198	74.2	71.6
21 years and over	2,194	1,060	1,134	70.1	67.5
60 years and over	621	251	370	19.8	16.0
62 years and over	544	217	327	17.4	13.8
67 years and over	348	135	213	11.1	8.6
75 years and over	185	63	122	5.9	4.0

Age	Number			Percent	
	Both sexes	Male	Female	Both sexes	Male
Median age (years)	37.8	36.4	39.2	(X)	(X)

Age	Percent	Males per 100 females
	Female	
Total population	100.0	100.8
Under 5 years	5.4	151.2
5 to 9 years	7.5	98.3
10 to 14 years	6.6	117.5
15 to 19 years	6.9	114.8
20 to 24 years	5.6	90.8
25 to 29 years	5.6	108.0
30 to 34 years	6.2	99.0
35 to 39 years	7.4	92.2
40 to 44 years	5.6	129.5
45 to 49 years	6.4	119.2
50 to 54 years	7.3	95.6
55 to 59 years	5.8	130.0
60 to 64 years	7.4	77.6
65 to 69 years	5.4	71.4
70 to 74 years	3.1	79.2
75 to 79 years	3.3	63.5
80 to 84 years	2.2	54.3
85 to 89 years	1.6	28.0
90 years and over	0.6	40.0
Under 18 years	23.2	123.5
18 to 64 years	60.6	102.1
18 to 24 years	8.9	87.0
25 to 44 years	24.8	105.9
25 to 34 years	11.8	103.3
35 to 44 years	13.0	108.4
45 to 64 years	26.9	103.6
45 to 54 years	13.7	106.6
55 to 64 years	13.2	100.5
65 years and over	16.3	63.4
65 to 74 years	8.5	74.2
75 to 84 years	5.6	59.8
85 years and over	2.2	31.4
16 years and over	79.7	94.9
18 years and over	76.8	93.9
21 years and over	72.7	93.5
60 years and over	23.7	67.8
62 years and over	21.0	66.4
67 years and over	13.7	63.4
75 years and over	7.8	51.6
Median age (years)	(X)	(X)

X Not applicable.

Source: U.S. Census Bureau, 2010 Census.

Summary File 1, Tables P12, P13, and PCT12.



QT-P1

Age Groups and Sex: 2010

2010 Census Summary File 1

NOTE: For information on confidentiality protection, nonsampling error, and definitions, see <http://www.census.gov/prod/cen2010/doc/sf1.pdf>.

Geography: Census Tract 9709, Richmond County, North Carolina

Age	Number			Percent	
	Both sexes	Male	Female	Both sexes	Male
Total population	5,236	2,487	2,749	100.0	100.0
Under 5 years	314	166	148	6.0	6.7
5 to 9 years	336	189	147	6.4	7.6
10 to 14 years	389	200	189	7.4	8.0
15 to 19 years	347	182	165	6.6	7.3
20 to 24 years	228	101	127	4.4	4.1
25 to 29 years	281	134	147	5.4	5.4
30 to 34 years	329	157	172	6.3	6.3
35 to 39 years	387	183	204	7.4	7.4
40 to 44 years	331	159	172	6.3	6.4
45 to 49 years	388	204	184	7.4	8.2
50 to 54 years	326	150	176	6.2	6.0
55 to 59 years	324	139	185	6.2	5.6
60 to 64 years	374	172	202	7.1	6.9
65 to 69 years	276	119	157	5.3	4.8
70 to 74 years	202	87	115	3.9	3.5
75 to 79 years	146	63	83	2.8	2.5
80 to 84 years	124	40	84	2.4	1.6
85 to 89 years	93	28	65	1.8	1.1
90 years and over	41	14	27	0.8	0.6
Under 18 years	1,251	668	583	23.9	26.9
18 to 64 years	3,103	1,468	1,635	59.3	59.0
18 to 24 years	363	170	193	6.9	6.8
25 to 44 years	1,328	633	695	25.4	25.5
25 to 34 years	610	291	319	11.7	11.7
35 to 44 years	718	342	376	13.7	13.8
45 to 64 years	1,412	665	747	27.0	26.7
45 to 54 years	714	354	360	13.6	14.2
55 to 64 years	698	311	387	13.3	12.5
65 years and over	882	351	531	16.8	14.1
65 to 74 years	478	206	272	9.1	8.3
75 to 84 years	270	103	167	5.2	4.1
85 years and over	134	42	92	2.6	1.7
16 years and over	4,131	1,895	2,236	78.9	76.2
18 years and over	3,985	1,819	2,166	76.1	73.1
21 years and over	3,800	1,723	2,077	72.6	69.3
60 years and over	1,256	523	733	24.0	21.0
62 years and over	1,093	454	639	20.9	18.3
67 years and over	766	296	470	14.6	11.9
75 years and over	404	145	259	7.7	5.8

Age	Number			Percent	
	Both sexes	Male	Female	Both sexes	Male
Median age (years)	40.1	38.2	42.2	(X)	(X)

Age	Percent	Males per 100 females
	Female	
Total population	100.0	90.5
Under 5 years	5.4	112.2
5 to 9 years	5.3	128.6
10 to 14 years	6.9	105.8
15 to 19 years	6.0	110.3
20 to 24 years	4.6	79.5
25 to 29 years	5.3	91.2
30 to 34 years	6.3	91.3
35 to 39 years	7.4	89.7
40 to 44 years	6.3	92.4
45 to 49 years	6.7	110.9
50 to 54 years	6.4	85.2
55 to 59 years	6.7	75.1
60 to 64 years	7.3	85.1
65 to 69 years	5.7	75.8
70 to 74 years	4.2	75.7
75 to 79 years	3.0	75.9
80 to 84 years	3.1	47.6
85 to 89 years	2.4	43.1
90 years and over	1.0	51.9
Under 18 years	21.2	114.6
18 to 64 years	59.5	89.8
18 to 24 years	7.0	88.1
25 to 44 years	25.3	91.1
25 to 34 years	11.6	91.2
35 to 44 years	13.7	91.0
45 to 64 years	27.2	89.0
45 to 54 years	13.1	98.3
55 to 64 years	14.1	80.4
65 years and over	19.3	66.1
65 to 74 years	9.9	75.7
75 to 84 years	6.1	61.7
85 years and over	3.3	45.7
16 years and over	81.3	84.7
18 years and over	78.8	84.0
21 years and over	75.6	83.0
60 years and over	26.7	71.4
62 years and over	23.2	71.0
67 years and over	17.1	63.0
75 years and over	9.4	56.0
Median age (years)	(X)	(X)

X Not applicable.

Source: U.S. Census Bureau, 2010 Census.

Summary File 1, Tables P12, P13, and PCT12.



QT-P1

Age Groups and Sex: 2010

2010 Census Summary File 1

NOTE: For information on confidentiality protection, nonsampling error, and definitions, see <http://www.census.gov/prod/cen2010/doc/sf1.pdf>.

Geography: Census Tract 9710, Richmond County, North Carolina

Age	Number			Percent	
	Both sexes	Male	Female	Both sexes	Male
Total population	4,174	1,973	2,201	100.0	100.0
Under 5 years	325	159	166	7.8	8.1
5 to 9 years	295	137	158	7.1	6.9
10 to 14 years	333	164	169	8.0	8.3
15 to 19 years	297	150	147	7.1	7.6
20 to 24 years	244	109	135	5.8	5.5
25 to 29 years	262	107	155	6.3	5.4
30 to 34 years	212	104	108	5.1	5.3
35 to 39 years	252	111	141	6.0	5.6
40 to 44 years	256	118	138	6.1	6.0
45 to 49 years	312	168	144	7.5	8.5
50 to 54 years	303	140	163	7.3	7.1
55 to 59 years	271	114	157	6.5	5.8
60 to 64 years	276	143	133	6.6	7.2
65 to 69 years	191	99	92	4.6	5.0
70 to 74 years	135	67	68	3.2	3.4
75 to 79 years	98	43	55	2.3	2.2
80 to 84 years	55	21	34	1.3	1.1
85 to 89 years	41	12	29	1.0	0.6
90 years and over	16	7	9	0.4	0.4
Under 18 years	1,139	555	584	27.3	28.1
18 to 64 years	2,499	1,169	1,330	59.9	59.2
18 to 24 years	355	164	191	8.5	8.3
25 to 44 years	982	440	542	23.5	22.3
25 to 34 years	474	211	263	11.4	10.7
35 to 44 years	508	229	279	12.2	11.6
45 to 64 years	1,162	565	597	27.8	28.6
45 to 54 years	615	308	307	14.7	15.6
55 to 64 years	547	257	290	13.1	13.0
65 years and over	536	249	287	12.8	12.6
65 to 74 years	326	166	160	7.8	8.4
75 to 84 years	153	64	89	3.7	3.2
85 years and over	57	19	38	1.4	1.0
16 years and over	3,164	1,485	1,679	75.8	75.3
18 years and over	3,035	1,418	1,617	72.7	71.9
21 years and over	2,879	1,342	1,537	69.0	68.0
60 years and over	812	392	420	19.5	19.9
62 years and over	685	330	355	16.4	16.7
67 years and over	453	209	244	10.9	10.6
75 years and over	210	83	127	5.0	4.2

Age	Number			Percent	
	Both sexes	Male	Female	Both sexes	Male
Median age (years)	37.6	37.9	37.3	(X)	(X)

Age	Percent	Males per 100 females
	Female	
Total population	100.0	89.6
Under 5 years	7.5	95.8
5 to 9 years	7.2	86.7
10 to 14 years	7.7	97.0
15 to 19 years	6.7	102.0
20 to 24 years	6.1	80.7
25 to 29 years	7.0	69.0
30 to 34 years	4.9	96.3
35 to 39 years	6.4	78.7
40 to 44 years	6.3	85.5
45 to 49 years	6.5	116.7
50 to 54 years	7.4	85.9
55 to 59 years	7.1	72.6
60 to 64 years	6.0	107.5
65 to 69 years	4.2	107.6
70 to 74 years	3.1	98.5
75 to 79 years	2.5	78.2
80 to 84 years	1.5	61.8
85 to 89 years	1.3	41.4
90 years and over	0.4	77.8
Under 18 years	26.5	95.0
18 to 64 years	60.4	87.9
18 to 24 years	8.7	85.9
25 to 44 years	24.6	81.2
25 to 34 years	11.9	80.2
35 to 44 years	12.7	82.1
45 to 64 years	27.1	94.6
45 to 54 years	13.9	100.3
55 to 64 years	13.2	88.6
65 years and over	13.0	86.8
65 to 74 years	7.3	103.8
75 to 84 years	4.0	71.9
85 years and over	1.7	50.0
16 years and over	76.3	88.4
18 years and over	73.5	87.7
21 years and over	69.8	87.3
60 years and over	19.1	93.3
62 years and over	16.1	93.0
67 years and over	11.1	85.7
75 years and over	5.8	65.4
Median age (years)	(X)	(X)

X Not applicable.

Source: U.S. Census Bureau, 2010 Census.

Summary File 1, Tables P12, P13, and PCT12.



QT-P1

Age Groups and Sex: 2010

2010 Census Summary File 1

NOTE: For information on confidentiality protection, nonsampling error, and definitions, see <http://www.census.gov/prod/cen2010/doc/sf1.pdf>.

Geography: Census Tract 9711, Richmond County, North Carolina

Age	Number			Percent	
	Both sexes	Male	Female	Both sexes	Male
Total population	4,390	2,150	2,240	100.0	100.0
Under 5 years	275	133	142	6.3	6.2
5 to 9 years	290	150	140	6.6	7.0
10 to 14 years	352	181	171	8.0	8.4
15 to 19 years	304	146	158	6.9	6.8
20 to 24 years	269	131	138	6.1	6.1
25 to 29 years	209	102	107	4.8	4.7
30 to 34 years	238	112	126	5.4	5.2
35 to 39 years	328	163	165	7.5	7.6
40 to 44 years	286	137	149	6.5	6.4
45 to 49 years	298	140	158	6.8	6.5
50 to 54 years	304	157	147	6.9	7.3
55 to 59 years	327	165	162	7.4	7.7
60 to 64 years	321	171	150	7.3	8.0
65 to 69 years	201	83	118	4.6	3.9
70 to 74 years	159	77	82	3.6	3.6
75 to 79 years	104	46	58	2.4	2.1
80 to 84 years	83	41	42	1.9	1.9
85 to 89 years	24	10	14	0.5	0.5
90 years and over	18	5	13	0.4	0.2
Under 18 years	1,099	547	552	25.0	25.4
18 to 64 years	2,702	1,341	1,361	61.5	62.4
18 to 24 years	391	194	197	8.9	9.0
25 to 44 years	1,061	514	547	24.2	23.9
25 to 34 years	447	214	233	10.2	10.0
35 to 44 years	614	300	314	14.0	14.0
45 to 64 years	1,250	633	617	28.5	29.4
45 to 54 years	602	297	305	13.7	13.8
55 to 64 years	648	336	312	14.8	15.6
65 years and over	589	262	327	13.4	12.2
65 to 74 years	360	160	200	8.2	7.4
75 to 84 years	187	87	100	4.3	4.0
85 years and over	42	15	27	1.0	0.7
16 years and over	3,415	1,660	1,755	77.8	77.2
18 years and over	3,291	1,603	1,688	75.0	74.6
21 years and over	3,097	1,507	1,590	70.5	70.1
60 years and over	910	433	477	20.7	20.1
62 years and over	766	347	419	17.4	16.1
67 years and over	497	224	273	11.3	10.4
75 years and over	229	102	127	5.2	4.7

Age	Number			Percent	
	Both sexes	Male	Female	Both sexes	Male
Median age (years)	38.9	38.6	39.3	(X)	(X)

Age	Percent	Males per 100 females
	Female	
Total population	100.0	96.0
Under 5 years	6.3	93.7
5 to 9 years	6.3	107.1
10 to 14 years	7.6	105.8
15 to 19 years	7.1	92.4
20 to 24 years	6.2	94.9
25 to 29 years	4.8	95.3
30 to 34 years	5.6	88.9
35 to 39 years	7.4	98.8
40 to 44 years	6.7	91.9
45 to 49 years	7.1	88.6
50 to 54 years	6.6	106.8
55 to 59 years	7.2	101.9
60 to 64 years	6.7	114.0
65 to 69 years	5.3	70.3
70 to 74 years	3.7	93.9
75 to 79 years	2.6	79.3
80 to 84 years	1.9	97.6
85 to 89 years	0.6	71.4
90 years and over	0.6	38.5
Under 18 years	24.6	99.1
18 to 64 years	60.8	98.5
18 to 24 years	8.8	98.5
25 to 44 years	24.4	94.0
25 to 34 years	10.4	91.8
35 to 44 years	14.0	95.5
45 to 64 years	27.5	102.6
45 to 54 years	13.6	97.4
55 to 64 years	13.9	107.7
65 years and over	14.6	80.1
65 to 74 years	8.9	80.0
75 to 84 years	4.5	87.0
85 years and over	1.2	55.6
16 years and over	78.3	94.6
18 years and over	75.4	95.0
21 years and over	71.0	94.8
60 years and over	21.3	90.8
62 years and over	18.7	82.8
67 years and over	12.2	82.1
75 years and over	5.7	80.3
Median age (years)	(X)	(X)

X Not applicable.

Source: U.S. Census Bureau, 2010 Census.

Summary File 1, Tables P12, P13, and PCT12.



QT-P1

Age Groups and Sex: 2010

2010 Census Summary File 1

NOTE: For information on confidentiality protection, nonsampling error, and definitions, see <http://www.census.gov/prod/cen2010/doc/sf1.pdf>.

Geography: Census Tract 105, Scotland County, North Carolina

Age	Number			Percent	
	Both sexes	Male	Female	Both sexes	Male
Total population	7,281	3,507	3,774	100.0	100.0
Under 5 years	497	245	252	6.8	7.0
5 to 9 years	453	225	228	6.2	6.4
10 to 14 years	610	296	314	8.4	8.4
15 to 19 years	563	283	280	7.7	8.1
20 to 24 years	409	195	214	5.6	5.6
25 to 29 years	365	172	193	5.0	4.9
30 to 34 years	369	174	195	5.1	5.0
35 to 39 years	503	240	263	6.9	6.8
40 to 44 years	521	239	282	7.2	6.8
45 to 49 years	547	253	294	7.5	7.2
50 to 54 years	548	281	267	7.5	8.0
55 to 59 years	534	265	269	7.3	7.6
60 to 64 years	517	263	254	7.1	7.5
65 to 69 years	339	160	179	4.7	4.6
70 to 74 years	210	104	106	2.9	3.0
75 to 79 years	133	63	70	1.8	1.8
80 to 84 years	91	25	66	1.2	0.7
85 to 89 years	52	15	37	0.7	0.4
90 years and over	20	9	11	0.3	0.3
Under 18 years	1,920	939	981	26.4	26.8
18 to 64 years	4,516	2,192	2,324	62.0	62.5
18 to 24 years	612	305	307	8.4	8.7
25 to 44 years	1,758	825	933	24.1	23.5
25 to 34 years	734	346	388	10.1	9.9
35 to 44 years	1,024	479	545	14.1	13.7
45 to 64 years	2,146	1,062	1,084	29.5	30.3
45 to 54 years	1,095	534	561	15.0	15.2
55 to 64 years	1,051	528	523	14.4	15.1
65 years and over	845	376	469	11.6	10.7
65 to 74 years	549	264	285	7.5	7.5
75 to 84 years	224	88	136	3.1	2.5
85 years and over	72	24	48	1.0	0.7
16 years and over	5,595	2,680	2,915	76.8	76.4
18 years and over	5,361	2,568	2,793	73.6	73.2
21 years and over	5,064	2,411	2,653	69.6	68.7
60 years and over	1,362	639	723	18.7	18.2
62 years and over	1,141	523	618	15.7	14.9
67 years and over	695	306	389	9.5	8.7
75 years and over	296	112	184	4.1	3.2

Age	Number			Percent	
	Both sexes	Male	Female	Both sexes	Male
Median age (years)	38.8	38.4	39.1	(X)	(X)

Age	Percent	Males per 100 females
	Female	
Total population	100.0	92.9
Under 5 years	6.7	97.2
5 to 9 years	6.0	98.7
10 to 14 years	8.3	94.3
15 to 19 years	7.4	101.1
20 to 24 years	5.7	91.1
25 to 29 years	5.1	89.1
30 to 34 years	5.2	89.2
35 to 39 years	7.0	91.3
40 to 44 years	7.5	84.8
45 to 49 years	7.8	86.1
50 to 54 years	7.1	105.2
55 to 59 years	7.1	98.5
60 to 64 years	6.7	103.5
65 to 69 years	4.7	89.4
70 to 74 years	2.8	98.1
75 to 79 years	1.9	90.0
80 to 84 years	1.7	37.9
85 to 89 years	1.0	40.5
90 years and over	0.3	81.8
Under 18 years	26.0	95.7
18 to 64 years	61.6	94.3
18 to 24 years	8.1	99.3
25 to 44 years	24.7	88.4
25 to 34 years	10.3	89.2
35 to 44 years	14.4	87.9
45 to 64 years	28.7	98.0
45 to 54 years	14.9	95.2
55 to 64 years	13.9	101.0
65 years and over	12.4	80.2
65 to 74 years	7.6	92.6
75 to 84 years	3.6	64.7
85 years and over	1.3	50.0
16 years and over	77.2	91.9
18 years and over	74.0	91.9
21 years and over	70.3	90.9
60 years and over	19.2	88.4
62 years and over	16.4	84.6
67 years and over	10.3	78.7
75 years and over	4.9	60.9
Median age (years)	(X)	(X)

X Not applicable.

Source: U.S. Census Bureau, 2010 Census.

Summary File 1, Tables P12, P13, and PCT12.



QT-P1

Age Groups and Sex: 2010

2010 Census Summary File 1

NOTE: For information on confidentiality protection, nonsampling error, and definitions, see <http://www.census.gov/prod/cen2010/doc/sf1.pdf>.

Geography: Census Tract 106, Scotland County, North Carolina

Age	Number			Percent	
	Both sexes	Male	Female	Both sexes	Male
Total population	7,486	3,639	3,847	100.0	100.0
Under 5 years	452	226	226	6.0	6.2
5 to 9 years	490	271	219	6.5	7.4
10 to 14 years	658	361	297	8.8	9.9
15 to 19 years	596	304	292	8.0	8.4
20 to 24 years	387	198	189	5.2	5.4
25 to 29 years	376	173	203	5.0	4.8
30 to 34 years	452	192	260	6.0	5.3
35 to 39 years	507	226	281	6.8	6.2
40 to 44 years	472	230	242	6.3	6.3
45 to 49 years	562	269	293	7.5	7.4
50 to 54 years	534	263	271	7.1	7.2
55 to 59 years	563	248	315	7.5	6.8
60 to 64 years	527	258	269	7.0	7.1
65 to 69 years	394	205	189	5.3	5.6
70 to 74 years	229	99	130	3.1	2.7
75 to 79 years	145	70	75	1.9	1.9
80 to 84 years	84	26	58	1.1	0.7
85 to 89 years	41	17	24	0.5	0.5
90 years and over	17	3	14	0.2	0.1
Under 18 years	1,978	1,051	927	26.4	28.9
18 to 64 years	4,598	2,168	2,430	61.4	59.6
18 to 24 years	605	309	296	8.1	8.5
25 to 44 years	1,807	821	986	24.1	22.6
25 to 34 years	828	365	463	11.1	10.0
35 to 44 years	979	456	523	13.1	12.5
45 to 64 years	2,186	1,038	1,148	29.2	28.5
45 to 54 years	1,096	532	564	14.6	14.6
55 to 64 years	1,090	506	584	14.6	13.9
65 years and over	910	420	490	12.2	11.5
65 to 74 years	623	304	319	8.3	8.4
75 to 84 years	229	96	133	3.1	2.6
85 years and over	58	20	38	0.8	0.5
16 years and over	5,760	2,709	3,051	76.9	74.4
18 years and over	5,508	2,588	2,920	73.6	71.1
21 years and over	5,196	2,427	2,769	69.4	66.7
60 years and over	1,437	678	759	19.2	18.6
62 years and over	1,200	568	632	16.0	15.6
67 years and over	734	333	401	9.8	9.2
75 years and over	287	116	171	3.8	3.2

Age	Number			Percent	
	Both sexes	Male	Female	Both sexes	Male
Median age (years)	38.2	37.2	39.1	(X)	(X)

Age	Percent	Males per 100 females
	Female	
Total population	100.0	94.6
Under 5 years	5.9	100.0
5 to 9 years	5.7	123.7
10 to 14 years	7.7	121.5
15 to 19 years	7.6	104.1
20 to 24 years	4.9	104.8
25 to 29 years	5.3	85.2
30 to 34 years	6.8	73.8
35 to 39 years	7.3	80.4
40 to 44 years	6.3	95.0
45 to 49 years	7.6	91.8
50 to 54 years	7.0	97.0
55 to 59 years	8.2	78.7
60 to 64 years	7.0	95.9
65 to 69 years	4.9	108.5
70 to 74 years	3.4	76.2
75 to 79 years	1.9	93.3
80 to 84 years	1.5	44.8
85 to 89 years	0.6	70.8
90 years and over	0.4	21.4
Under 18 years	24.1	113.4
18 to 64 years	63.2	89.2
18 to 24 years	7.7	104.4
25 to 44 years	25.6	83.3
25 to 34 years	12.0	78.8
35 to 44 years	13.6	87.2
45 to 64 years	29.8	90.4
45 to 54 years	14.7	94.3
55 to 64 years	15.2	86.6
65 years and over	12.7	85.7
65 to 74 years	8.3	95.3
75 to 84 years	3.5	72.2
85 years and over	1.0	52.6
16 years and over	79.3	88.8
18 years and over	75.9	88.6
21 years and over	72.0	87.6
60 years and over	19.7	89.3
62 years and over	16.4	89.9
67 years and over	10.4	83.0
75 years and over	4.4	67.8
Median age (years)	(X)	(X)

X Not applicable.

Source: U.S. Census Bureau, 2010 Census.

Summary File 1, Tables P12, P13, and PCT12.



S1810

DISABILITY CHARACTERISTICS

2013-2017 American Community Survey 5-Year Estimates

Supporting documentation on code lists, subject definitions, data accuracy, and statistical testing can be found on the American Community Survey website in the Technical Documentation section.

Sample size and data quality measures (including coverage rates, allocation rates, and response rates) can be found on the American Community Survey website in the Methodology section.

Although the American Community Survey (ACS) produces population, demographic and housing unit estimates, it is the Census Bureau's Population Estimates Program that produces and disseminates the official estimates of the population for the nation, states, counties, cities, and towns and estimates of housing units for states and counties.

Subject	Richmond County, North Carolina				
	Total		With a disability		Percent with a disability
	Estimate	Margin of Error	Estimate	Margin of Error	Estimate
Total civilian noninstitutionalized population	44,066	+/-226	8,166	+/-588	18.5%
SEX					
Male	20,927	+/-287	4,062	+/-378	19.4%
Female	23,139	+/-230	4,104	+/-407	17.7%
RACE AND HISPANIC OR LATINO ORIGIN					
White alone	27,891	+/-276	5,014	+/-482	18.0%
Black or African American alone	13,540	+/-232	2,771	+/-380	20.5%
American Indian and Alaska Native alone	870	+/-226	120	+/-59	13.8%
Asian alone	410	+/-124	27	+/-34	6.6%
Native Hawaiian and Other Pacific Islander alone	0	+/-25	0	+/-25	-
Some other race alone	341	+/-196	18	+/-23	5.3%
Two or more races	1,014	+/-325	216	+/-99	21.3%
White alone, not Hispanic or Latino	25,667	+/-214	4,942	+/-470	19.3%
Hispanic or Latino (of any race)	2,661	+/-168	94	+/-57	3.5%
AGE					
Under 5 years	2,697	+/-139	0	+/-25	0.0%
5 to 17 years	7,868	+/-147	388	+/-129	4.9%
18 to 34 years	8,679	+/-226	841	+/-232	9.7%
35 to 64 years	17,384	+/-186	3,681	+/-355	21.2%
65 to 74 years	4,504	+/-101	1,725	+/-222	38.3%
75 years and over	2,934	+/-115	1,531	+/-193	52.2%
DISABILITY TYPE BY DETAILED AGE					
With a hearing difficulty	(X)	(X)	2,041	+/-291	4.6%
Population under 18 years	10,565	+/-67	165	+/-114	1.6%
Population under 5 years	2,697	+/-139	0	+/-25	0.0%
Population 5 to 17 years	7,868	+/-147	165	+/-114	2.1%
Population 18 to 64 years	26,063	+/-237	747	+/-206	2.9%
Population 18 to 34 years	8,679	+/-226	135	+/-88	1.6%
Population 35 to 64 years	17,384	+/-186	612	+/-186	3.5%

Subject	Richmond County, North Carolina				
	Total		With a disability		Percent with a disability
	Estimate	Margin of Error	Estimate	Margin of Error	Estimate
Population 65 years and over	7,438	+/-134	1,129	+/-191	15.2%
Population 65 to 74 years	4,504	+/-101	458	+/-121	10.2%
Population 75 years and over	2,934	+/-115	671	+/-148	22.9%
With a vision difficulty	(X)	(X)	1,610	+/-280	3.7%
Population under 18 years	10,565	+/-67	63	+/-89	0.6%
Population under 5 years	2,697	+/-139	0	+/-25	0.0%
Population 5 to 17 years	7,868	+/-147	63	+/-89	0.8%
Population 18 to 64 years	26,063	+/-237	789	+/-209	3.0%
Population 18 to 34 years	8,679	+/-226	118	+/-89	1.4%
Population 35 to 64 years	17,384	+/-186	671	+/-186	3.9%
Population 65 years and over	7,438	+/-134	758	+/-195	10.2%
Population 65 to 74 years	4,504	+/-101	336	+/-128	7.5%
Population 75 years and over	2,934	+/-115	422	+/-135	14.4%
With a cognitive difficulty	(X)	(X)	3,173	+/-433	7.7%
Population under 18 years	7,868	+/-147	334	+/-136	4.2%
Population 18 to 64 years	26,063	+/-237	1,847	+/-294	7.1%
Population 18 to 34 years	8,679	+/-226	599	+/-178	6.9%
Population 35 to 64 years	17,384	+/-186	1,248	+/-203	7.2%
Population 65 years and over	7,438	+/-134	992	+/-218	13.3%
Population 65 to 74 years	4,504	+/-101	518	+/-180	11.5%
Population 75 years and over	2,934	+/-115	474	+/-117	16.2%
With an ambulatory difficulty	(X)	(X)	5,098	+/-453	12.3%
Population under 18 years	7,868	+/-147	137	+/-102	1.7%
Population 18 to 64 years	26,063	+/-237	2,740	+/-341	10.5%
Population 18 to 34 years	8,679	+/-226	317	+/-145	3.7%
Population 35 to 64 years	17,384	+/-186	2,423	+/-286	13.9%
Population 65 years and over	7,438	+/-134	2,221	+/-240	29.9%
Population 65 to 74 years	4,504	+/-101	1,077	+/-193	23.9%
Population 75 years and over	2,934	+/-115	1,144	+/-170	39.0%
With a self-care difficulty	(X)	(X)	1,981	+/-334	4.8%
Population under 18 years	7,868	+/-147	161	+/-103	2.0%
Population 18 to 64 years	26,063	+/-237	923	+/-247	3.5%
Population 18 to 34 years	8,679	+/-226	132	+/-93	1.5%
Population 35 to 64 years	17,384	+/-186	791	+/-221	4.6%
Population 65 years and over	7,438	+/-134	897	+/-190	12.1%
Population 65 to 74 years	4,504	+/-101	476	+/-155	10.6%
Population 75 years and over	2,934	+/-115	421	+/-116	14.3%
With an independent living difficulty	(X)	(X)	3,197	+/-365	9.5%
Population 18 to 64 years	26,063	+/-237	1,705	+/-289	6.5%
Population 18 to 34 years	8,679	+/-226	245	+/-118	2.8%
Population 35 to 64 years	17,384	+/-186	1,460	+/-246	8.4%
Population 65 years and over	7,438	+/-134	1,492	+/-247	20.1%
Population 65 to 74 years	4,504	+/-101	694	+/-182	15.4%
Population 75 years and over	2,934	+/-115	798	+/-174	27.2%

Subject	Richmond County, North Carolina	Scotland County, North Carolina			
	Percent with a disability	Total		With a disability	
	Margin of Error	Estimate	Margin of Error	Estimate	Margin of Error
Total civilian noninstitutionalized population	+/-1.3	33,477	+/-249	6,527	+/-437
SEX					
Male	+/-1.8	15,801	+/-220	3,060	+/-302
Female	+/-1.8	17,676	+/-154	3,467	+/-273
RACE AND HISPANIC OR LATINO ORIGIN					
White alone	+/-1.7	15,330	+/-255	3,256	+/-288
Black or African American alone	+/-2.8	12,675	+/-256	2,377	+/-273
American Indian and Alaska Native alone	+/-6.7	3,760	+/-192	715	+/-113
Asian alone	+/-8.4	247	+/-74	0	+/-25
Native Hawaiian and Other Pacific Islander alone	**	0	+/-25	0	+/-25
Some other race alone	+/-7.0	555	+/-193	66	+/-67
Two or more races	+/-8.2	910	+/-256	113	+/-69
White alone, not Hispanic or Latino	+/-1.8	15,035	+/-159	3,246	+/-288
Hispanic or Latino (of any race)	+/-2.1	879	+/-43	67	+/-65
AGE					
Under 5 years	+/-1.2	2,223	+/-40	1	+/-3
5 to 17 years	+/-1.7	6,023	+/-42	400	+/-136
18 to 34 years	+/-2.7	6,873	+/-162	587	+/-116
35 to 64 years	+/-2.0	12,884	+/-201	2,994	+/-328
65 to 74 years	+/-5.1	3,310	+/-100	1,271	+/-162
75 years and over	+/-6.5	2,164	+/-116	1,274	+/-139
DISABILITY TYPE BY DETAILED AGE					
With a hearing difficulty	+/-0.7	(X)	(X)	1,692	+/-221
Population under 18 years	+/-1.1	8,246	+/-10	28	+/-29
Population under 5 years	+/-1.2	2,223	+/-40	0	+/-25
Population 5 to 17 years	+/-1.4	6,023	+/-42	28	+/-29
Population 18 to 64 years	+/-0.8	19,757	+/-180	578	+/-137
Population 18 to 34 years	+/-1.0	6,873	+/-162	118	+/-64
Population 35 to 64 years	+/-1.1	12,884	+/-201	460	+/-117
Population 65 years and over	+/-2.6	5,474	+/-152	1,086	+/-167
Population 65 to 74 years	+/-2.7	3,310	+/-100	441	+/-105
Population 75 years and over	+/-5.0	2,164	+/-116	645	+/-136
With a vision difficulty	+/-0.6	(X)	(X)	1,317	+/-191
Population under 18 years	+/-0.8	8,246	+/-10	1	+/-3
Population under 5 years	+/-1.2	2,223	+/-40	1	+/-3
Population 5 to 17 years	+/-1.1	6,023	+/-42	0	+/-25
Population 18 to 64 years	+/-0.8	19,757	+/-180	719	+/-157
Population 18 to 34 years	+/-1.0	6,873	+/-162	118	+/-58
Population 35 to 64 years	+/-1.1	12,884	+/-201	601	+/-140
Population 65 years and over	+/-2.6	5,474	+/-152	597	+/-113
Population 65 to 74 years	+/-2.9	3,310	+/-100	285	+/-88
Population 75 years and over	+/-4.5	2,164	+/-116	312	+/-76
With a cognitive difficulty	+/-1.0	(X)	(X)	2,678	+/-288
Population under 18 years	+/-1.7	6,023	+/-42	314	+/-120
Population 18 to 64 years	+/-1.1	19,757	+/-180	1,493	+/-204
Population 18 to 34 years	+/-2.1	6,873	+/-162	370	+/-90
Population 35 to 64 years	+/-1.2	12,884	+/-201	1,123	+/-184
Population 65 years and over	+/-2.9	5,474	+/-152	871	+/-137
Population 65 to 74 years	+/-4.0	3,310	+/-100	312	+/-87
Population 75 years and over	+/-4.0	2,164	+/-116	559	+/-111
With an ambulatory difficulty	+/-1.1	(X)	(X)	4,213	+/-341
Population under 18 years	+/-1.3	6,023	+/-42	59	+/-61
Population 18 to 64 years	+/-1.3	19,757	+/-180	2,363	+/-279

Subject	Richmond County, North Carolina	Scotland County, North Carolina			
	Percent with a disability	Total		With a disability	
	Margin of Error	Estimate	Margin of Error	Estimate	Margin of Error
Population 18 to 34 years	+/-1.7	6,873	+/-162	227	+/-75
Population 35 to 64 years	+/-1.6	12,884	+/-201	2,136	+/-267
Population 65 years and over	+/-3.4	5,474	+/-152	1,791	+/-194
Population 65 to 74 years	+/-4.4	3,310	+/-100	865	+/-157
Population 75 years and over	+/-5.7	2,164	+/-116	926	+/-144
With a self-care difficulty	+/-0.8	(X)	(X)	1,863	+/-239
Population under 18 years	+/-1.3	6,023	+/-42	65	+/-65
Population 18 to 64 years	+/-0.9	19,757	+/-180	972	+/-191
Population 18 to 34 years	+/-1.1	6,873	+/-162	103	+/-60
Population 35 to 64 years	+/-1.3	12,884	+/-201	869	+/-187
Population 65 years and over	+/-2.6	5,474	+/-152	826	+/-135
Population 65 to 74 years	+/-3.5	3,310	+/-100	340	+/-90
Population 75 years and over	+/-4.0	2,164	+/-116	486	+/-103
With an independent living difficulty	+/-1.1	(X)	(X)	2,776	+/-305
Population 18 to 64 years	+/-1.1	19,757	+/-180	1,520	+/-243
Population 18 to 34 years	+/-1.4	6,873	+/-162	276	+/-102
Population 35 to 64 years	+/-1.4	12,884	+/-201	1,244	+/-227
Population 65 years and over	+/-3.4	5,474	+/-152	1,256	+/-176
Population 65 to 74 years	+/-4.1	3,310	+/-100	558	+/-127
Population 75 years and over	+/-5.9	2,164	+/-116	698	+/-117

Subject	Scotland County, North Carolina		Census Tract 9701, Richmond County, North Carolina		
	Percent with a disability		Total		With a disability
	Estimate	Margin of Error	Estimate	Margin of Error	Estimate
Total civilian noninstitutionalized population	19.5%	+/-1.3	3,528	+/-475	376
SEX					
Male	19.4%	+/-1.9	1,636	+/-303	151
Female	19.6%	+/-1.5	1,892	+/-322	225
RACE AND HISPANIC OR LATINO ORIGIN					
White alone	21.2%	+/-1.8	2,269	+/-442	192
Black or African American alone	18.8%	+/-2.1	975	+/-220	171
American Indian and Alaska Native alone	19.0%	+/-3.2	110	+/-61	8
Asian alone	0.0%	+/-12.3	0	+/-12	0
Native Hawaiian and Other Pacific Islander alone	-	**	0	+/-12	0
Some other race alone	11.9%	+/-11.6	27	+/-37	5
Two or more races	12.4%	+/-7.4	147	+/-184	0
White alone, not Hispanic or Latino	21.6%	+/-1.9	1,493	+/-278	192
Hispanic or Latino (of any race)	7.6%	+/-7.4	803	+/-425	5
AGE					
Under 5 years	0.0%	+/-0.2	377	+/-141	0
5 to 17 years	6.6%	+/-2.2	751	+/-237	30
18 to 34 years	8.5%	+/-1.7	623	+/-201	23
35 to 64 years	23.2%	+/-2.5	1,271	+/-209	139
65 to 74 years	38.4%	+/-4.6	366	+/-107	101
75 years and over	58.9%	+/-5.8	140	+/-66	83
DISABILITY TYPE BY DETAILED AGE					
With a hearing difficulty	5.1%	+/-0.6	(X)	(X)	155
Population under 18 years	0.3%	+/-0.3	1,128	+/-300	0
Population under 5 years	0.0%	+/-1.4	377	+/-141	0
Population 5 to 17 years	0.5%	+/-0.5	751	+/-237	0
Population 18 to 64 years	2.9%	+/-0.7	1,894	+/-268	34
Population 18 to 34 years	1.7%	+/-0.9	623	+/-201	0
Population 35 to 64 years	3.6%	+/-0.9	1,271	+/-209	34
Population 65 years and over	19.8%	+/-3.0	506	+/-114	121
Population 65 to 74 years	13.3%	+/-3.1	366	+/-107	50
Population 75 years and over	29.8%	+/-6.2	140	+/-66	71
With a vision difficulty	3.9%	+/-0.6	(X)	(X)	56
Population under 18 years	0.0%	+/-0.1	1,128	+/-300	0
Population under 5 years	0.0%	+/-0.2	377	+/-141	0
Population 5 to 17 years	0.0%	+/-0.5	751	+/-237	0
Population 18 to 64 years	3.6%	+/-0.8	1,894	+/-268	18
Population 18 to 34 years	1.7%	+/-0.9	623	+/-201	3
Population 35 to 64 years	4.7%	+/-1.1	1,271	+/-209	15
Population 65 years and over	10.9%	+/-2.1	506	+/-114	38
Population 65 to 74 years	8.6%	+/-2.6	366	+/-107	10
Population 75 years and over	14.4%	+/-3.5	140	+/-66	28
With a cognitive difficulty	8.6%	+/-0.9	(X)	(X)	200
Population under 18 years	5.2%	+/-2.0	751	+/-237	24
Population 18 to 64 years	7.6%	+/-1.0	1,894	+/-268	83
Population 18 to 34 years	5.4%	+/-1.3	623	+/-201	20
Population 35 to 64 years	8.7%	+/-1.4	1,271	+/-209	63
Population 65 years and over	15.9%	+/-2.5	506	+/-114	93
Population 65 to 74 years	9.4%	+/-2.5	366	+/-107	38
Population 75 years and over	25.8%	+/-4.9	140	+/-66	55
With an ambulatory difficulty	13.5%	+/-1.1	(X)	(X)	222
Population under 18 years	1.0%	+/-1.0	751	+/-237	6
Population 18 to 64 years	12.0%	+/-1.4	1,894	+/-268	77
Population 18 to 34 years	3.3%	+/-1.1	623	+/-201	0

Subject	Scotland County, North Carolina		Census Tract 9701, Richmond County, North Carolina		
	Percent with a disability		Total		With a disability
	Estimate	Margin of Error	Estimate	Margin of Error	Estimate
Population 35 to 64 years	16.6%	+/-2.1	1,271	+/-209	77
Population 65 years and over	32.7%	+/-3.5	506	+/-114	139
Population 65 to 74 years	26.1%	+/-4.6	366	+/-107	67
Population 75 years and over	42.8%	+/-6.3	140	+/-66	72
With a self-care difficulty	6.0%	+/-0.8	(X)	(X)	150
Population under 18 years	1.1%	+/-1.1	751	+/-237	6
Population 18 to 64 years	4.9%	+/-1.0	1,894	+/-268	33
Population 18 to 34 years	1.5%	+/-0.9	623	+/-201	0
Population 35 to 64 years	6.7%	+/-1.5	1,271	+/-209	33
Population 65 years and over	15.1%	+/-2.5	506	+/-114	111
Population 65 to 74 years	10.3%	+/-2.7	366	+/-107	61
Population 75 years and over	22.5%	+/-4.8	140	+/-66	50
With an independent living difficulty	11.0%	+/-1.2	(X)	(X)	198
Population 18 to 64 years	7.7%	+/-1.2	1,894	+/-268	87
Population 18 to 34 years	4.0%	+/-1.5	623	+/-201	21
Population 35 to 64 years	9.7%	+/-1.8	1,271	+/-209	66
Population 65 years and over	22.9%	+/-3.2	506	+/-114	111
Population 65 to 74 years	16.9%	+/-3.7	366	+/-107	45
Population 75 years and over	32.3%	+/-5.3	140	+/-66	66

Subject	Census Tract 9701, Richmond County, North Carolina			Census Tract 9702, Richmond County, North Carolina	
	With a disability	Percent with a disability		Total	
	Margin of Error	Estimate	Margin of Error	Estimate	Margin of Error
Total civilian noninstitutionalized population	+/-76	10.7%	+/-2.7	4,653	+/-525
SEX					
Male	+/-52	9.2%	+/-3.6	2,202	+/-317
Female	+/-72	11.9%	+/-4.3	2,451	+/-289
RACE AND HISPANIC OR LATINO ORIGIN					
White alone	+/-59	8.5%	+/-2.9	3,492	+/-528
Black or African American alone	+/-71	17.5%	+/-7.1	886	+/-285
American Indian and Alaska Native alone	+/-13	7.3%	+/-10.6	4	+/-6
Asian alone	+/-12	-	**	120	+/-148
Native Hawaiian and Other Pacific Islander alone	+/-12	-	**	0	+/-12
Some other race alone	+/-9	18.5%	+/-41.5	110	+/-122
Two or more races	+/-12	0.0%	+/-19.7	41	+/-64
White alone, not Hispanic or Latino	+/-59	12.9%	+/-3.8	3,050	+/-432
Hispanic or Latino (of any race)	+/-9	0.6%	+/-1.3	556	+/-316
AGE					
Under 5 years	+/-12	0.0%	+/-8.3	200	+/-121
5 to 17 years	+/-27	4.0%	+/-3.7	857	+/-210
18 to 34 years	+/-19	3.7%	+/-3.2	866	+/-250
35 to 64 years	+/-48	10.9%	+/-3.7	1,957	+/-269
65 to 74 years	+/-41	27.6%	+/-11.3	530	+/-142
75 years and over	+/-49	59.3%	+/-20.8	243	+/-96
DISABILITY TYPE BY DETAILED AGE					
With a hearing difficulty	+/-59	4.4%	+/-1.9	(X)	(X)
Population under 18 years	+/-12	0.0%	+/-2.8	1,057	+/-250
Population under 5 years	+/-12	0.0%	+/-8.3	200	+/-121
Population 5 to 17 years	+/-12	0.0%	+/-4.2	857	+/-210
Population 18 to 64 years	+/-24	1.8%	+/-1.3	2,823	+/-360
Population 18 to 34 years	+/-12	0.0%	+/-5.1	866	+/-250
Population 35 to 64 years	+/-24	2.7%	+/-1.9	1,957	+/-269
Population 65 years and over	+/-54	23.9%	+/-10.4	773	+/-143
Population 65 to 74 years	+/-29	13.7%	+/-8.2	530	+/-142
Population 75 years and over	+/-48	50.7%	+/-19.6	243	+/-96
With a vision difficulty	+/-42	1.6%	+/-1.3	(X)	(X)
Population under 18 years	+/-12	0.0%	+/-2.8	1,057	+/-250
Population under 5 years	+/-12	0.0%	+/-8.3	200	+/-121
Population 5 to 17 years	+/-12	0.0%	+/-4.2	857	+/-210
Population 18 to 64 years	+/-16	1.0%	+/-0.9	2,823	+/-360
Population 18 to 34 years	+/-6	0.5%	+/-0.9	866	+/-250
Population 35 to 64 years	+/-16	1.2%	+/-1.3	1,957	+/-269
Population 65 years and over	+/-40	7.5%	+/-7.4	773	+/-143
Population 65 to 74 years	+/-13	2.7%	+/-3.5	530	+/-142
Population 75 years and over	+/-37	20.0%	+/-23.3	243	+/-96
With a cognitive difficulty	+/-68	6.3%	+/-2.4	(X)	(X)
Population under 18 years	+/-25	3.2%	+/-3.4	857	+/-210
Population 18 to 64 years	+/-41	4.4%	+/-2.2	2,823	+/-360
Population 18 to 34 years	+/-18	3.2%	+/-3.1	866	+/-250
Population 35 to 64 years	+/-33	5.0%	+/-2.7	1,957	+/-269
Population 65 years and over	+/-54	18.4%	+/-10.0	773	+/-143
Population 65 to 74 years	+/-37	10.4%	+/-9.7	530	+/-142
Population 75 years and over	+/-43	39.3%	+/-22.7	243	+/-96
With an ambulatory difficulty	+/-71	7.0%	+/-2.5	(X)	(X)
Population under 18 years	+/-10	0.8%	+/-1.3	857	+/-210
Population 18 to 64 years	+/-35	4.1%	+/-1.9	2,823	+/-360
Population 18 to 34 years	+/-12	0.0%	+/-5.1	866	+/-250

Subject	Census Tract 9701, Richmond County, North Carolina			Census Tract 9702, Richmond County, North Carolina	
	With a disability	Percent with a disability		Total	
	Margin of Error	Estimate	Margin of Error	Estimate	Margin of Error
Population 35 to 64 years	+/-35	6.1%	+/-2.7	1,957	+/-269
Population 65 years and over	+/-58	27.5%	+/-11.0	773	+/-143
Population 65 to 74 years	+/-42	18.3%	+/-11.5	530	+/-142
Population 75 years and over	+/-47	51.4%	+/-22.1	243	+/-96
With a self-care difficulty	+/-59	4.8%	+/-2.0	(X)	(X)
Population under 18 years	+/-10	0.8%	+/-1.3	857	+/-210
Population 18 to 64 years	+/-24	1.7%	+/-1.3	2,823	+/-360
Population 18 to 34 years	+/-12	0.0%	+/-5.1	866	+/-250
Population 35 to 64 years	+/-24	2.6%	+/-1.9	1,957	+/-269
Population 65 years and over	+/-49	21.9%	+/-9.4	773	+/-143
Population 65 to 74 years	+/-39	16.7%	+/-10.6	530	+/-142
Population 75 years and over	+/-43	35.7%	+/-23.2	243	+/-96
With an independent living difficulty	+/-62	8.3%	+/-2.8	(X)	(X)
Population 18 to 64 years	+/-35	4.6%	+/-1.9	2,823	+/-360
Population 18 to 34 years	+/-19	3.4%	+/-3.2	866	+/-250
Population 35 to 64 years	+/-33	5.2%	+/-2.6	1,957	+/-269
Population 65 years and over	+/-53	21.9%	+/-9.8	773	+/-143
Population 65 to 74 years	+/-38	12.3%	+/-10.1	530	+/-142
Population 75 years and over	+/-45	47.1%	+/-22.9	243	+/-96

Subject	Census Tract 9702, Richmond County, North Carolina				Census Tract 9703, Richmond County, North Carolina
	With a disability		Percent with a disability		Total
	Estimate	Margin of Error	Estimate	Margin of Error	Estimate
Total civilian noninstitutionalized population	918	+/-312	19.7%	+/-6.5	4,215
SEX					
Male	427	+/-149	19.4%	+/-6.9	2,135
Female	491	+/-235	20.0%	+/-8.9	2,080
RACE AND HISPANIC OR LATINO ORIGIN					
White alone	498	+/-135	14.3%	+/-4.3	2,846
Black or African American alone	394	+/-266	44.5%	+/-20.5	1,238
American Indian and Alaska Native alone	4	+/-6	100.0%	+/-100.0	114
Asian alone	0	+/-12	0.0%	+/-23.4	0
Native Hawaiian and Other Pacific Islander alone	0	+/-12	-	**	0
Some other race alone	0	+/-12	0.0%	+/-25.2	0
Two or more races	22	+/-37	53.7%	+/-17.8	17
White alone, not Hispanic or Latino	480	+/-135	15.7%	+/-4.9	2,752
Hispanic or Latino (of any race)	22	+/-31	4.0%	+/-6.0	94
AGE					
Under 5 years	0	+/-12	0.0%	+/-15.0	163
5 to 17 years	40	+/-39	4.7%	+/-4.8	538
18 to 34 years	163	+/-123	18.8%	+/-14.4	810
35 to 64 years	422	+/-153	21.6%	+/-7.3	1,796
65 to 74 years	175	+/-86	33.0%	+/-15.9	664
75 years and over	118	+/-72	48.6%	+/-18.5	244
DISABILITY TYPE BY DETAILED AGE					
With a hearing difficulty	214	+/-93	4.6%	+/-2.1	(X)
Population under 18 years	11	+/-17	1.0%	+/-1.7	701
Population under 5 years	0	+/-12	0.0%	+/-15.0	163
Population 5 to 17 years	11	+/-17	1.3%	+/-2.2	538
Population 18 to 64 years	75	+/-73	2.7%	+/-2.6	2,606
Population 18 to 34 years	26	+/-41	3.0%	+/-4.7	810
Population 35 to 64 years	49	+/-60	2.5%	+/-3.1	1,796
Population 65 years and over	128	+/-61	16.6%	+/-8.2	908
Population 65 to 74 years	73	+/-43	13.8%	+/-9.4	664
Population 75 years and over	55	+/-42	22.6%	+/-13.1	244
With a vision difficulty	228	+/-139	4.9%	+/-2.9	(X)
Population under 18 years	0	+/-12	0.0%	+/-3.0	701
Population under 5 years	0	+/-12	0.0%	+/-15.0	163
Population 5 to 17 years	0	+/-12	0.0%	+/-3.7	538
Population 18 to 64 years	145	+/-116	5.1%	+/-4.0	2,606
Population 18 to 34 years	0	+/-12	0.0%	+/-3.7	810
Population 35 to 64 years	145	+/-116	7.4%	+/-5.8	1,796
Population 65 years and over	83	+/-66	10.7%	+/-8.2	908
Population 65 to 74 years	9	+/-16	1.7%	+/-3.0	664
Population 75 years and over	74	+/-65	30.5%	+/-20.5	244
With a cognitive difficulty	468	+/-263	10.5%	+/-5.7	(X)
Population under 18 years	40	+/-39	4.7%	+/-4.8	538
Population 18 to 64 years	296	+/-197	10.5%	+/-6.6	2,606
Population 18 to 34 years	131	+/-111	15.1%	+/-12.9	810
Population 35 to 64 years	165	+/-105	8.4%	+/-5.2	1,796
Population 65 years and over	132	+/-80	17.1%	+/-10.1	908
Population 65 to 74 years	105	+/-81	19.8%	+/-14.9	664
Population 75 years and over	27	+/-21	11.1%	+/-8.2	244
With an ambulatory difficulty	536	+/-160	12.0%	+/-3.6	(X)
Population under 18 years	0	+/-12	0.0%	+/-3.7	538

Subject	Census Tract 9702, Richmond County, North Carolina				Census Tract 9703, Richmond County, North Carolina
	With a disability		Percent with a disability		Total
	Estimate	Margin of Error	Estimate	Margin of Error	Estimate
Population 18 to 64 years	427	+/-151	15.1%	+/-5.2	2,606
Population 18 to 34 years	116	+/-103	13.4%	+/-12.2	810
Population 35 to 64 years	311	+/-83	15.9%	+/-4.0	1,796
Population 65 years and over	109	+/-46	14.1%	+/-6.2	908
Population 65 to 74 years	54	+/-32	10.2%	+/-6.2	664
Population 75 years and over	55	+/-37	22.6%	+/-13.4	244
With a self-care difficulty	173	+/-108	3.9%	+/-2.4	(X)
Population under 18 years	0	+/-12	0.0%	+/-3.7	538
Population 18 to 64 years	139	+/-106	4.9%	+/-3.8	2,606
Population 18 to 34 years	58	+/-84	6.7%	+/-9.8	810
Population 35 to 64 years	81	+/-49	4.1%	+/-2.6	1,796
Population 65 years and over	34	+/-27	4.4%	+/-3.5	908
Population 65 to 74 years	7	+/-11	1.3%	+/-2.3	664
Population 75 years and over	27	+/-25	11.1%	+/-9.3	244
With an independent living difficulty	312	+/-165	8.7%	+/-4.4	(X)
Population 18 to 64 years	260	+/-165	9.2%	+/-5.6	2,606
Population 18 to 34 years	62	+/-84	7.2%	+/-9.8	810
Population 35 to 64 years	198	+/-126	10.1%	+/-6.4	1,796
Population 65 years and over	52	+/-24	6.7%	+/-3.4	908
Population 65 to 74 years	24	+/-18	4.5%	+/-3.5	664
Population 75 years and over	28	+/-18	11.5%	+/-7.8	244

Subject	Census Tract 9703, Richmond County, North Carolina				
	Total	With a disability		Percent with a disability	
	Margin of Error	Estimate	Margin of Error	Estimate	Margin of Error
Total civilian noninstitutionalized population	+/-600	658	+/-184	15.6%	+/-4.9
SEX					
Male	+/-346	334	+/-124	15.6%	+/-6.7
Female	+/-403	324	+/-145	15.6%	+/-6.7
RACE AND HISPANIC OR LATINO ORIGIN					
White alone	+/-526	392	+/-167	13.8%	+/-6.1
Black or African American alone	+/-460	249	+/-91	20.1%	+/-10.3
American Indian and Alaska Native alone	+/-99	0	+/-12	0.0%	+/-24.4
Asian alone	+/-12	0	+/-12	-	**
Native Hawaiian and Other Pacific Islander alone	+/-12	0	+/-12	-	**
Some other race alone	+/-12	0	+/-12	-	**
Two or more races	+/-31	17	+/-31	100.0%	+/-71.9
White alone, not Hispanic or Latino	+/-524	392	+/-167	14.2%	+/-6.4
Hispanic or Latino (of any race)	+/-134	0	+/-12	0.0%	+/-28.5
AGE					
Under 5 years	+/-138	0	+/-12	0.0%	+/-18.0
5 to 17 years	+/-235	20	+/-33	3.7%	+/-6.2
18 to 34 years	+/-248	13	+/-21	1.6%	+/-2.6
35 to 64 years	+/-227	289	+/-123	16.1%	+/-6.9
65 to 74 years	+/-121	265	+/-138	39.9%	+/-20.9
75 years and over	+/-122	71	+/-60	29.1%	+/-21.5
DISABILITY TYPE BY DETAILED AGE					
With a hearing difficulty	(X)	54	+/-36	1.3%	+/-0.9
Population under 18 years	+/-295	0	+/-12	0.0%	+/-4.5
Population under 5 years	+/-138	0	+/-12	0.0%	+/-18.0
Population 5 to 17 years	+/-235	0	+/-12	0.0%	+/-5.9
Population 18 to 64 years	+/-358	28	+/-28	1.1%	+/-1.1
Population 18 to 34 years	+/-248	0	+/-12	0.0%	+/-3.9
Population 35 to 64 years	+/-227	28	+/-28	1.6%	+/-1.5
Population 65 years and over	+/-165	26	+/-29	2.9%	+/-3.2
Population 65 to 74 years	+/-121	13	+/-21	2.0%	+/-3.1
Population 75 years and over	+/-122	13	+/-21	5.3%	+/-8.5
With a vision difficulty	(X)	148	+/-121	3.5%	+/-2.9
Population under 18 years	+/-295	0	+/-12	0.0%	+/-4.5
Population under 5 years	+/-138	0	+/-12	0.0%	+/-18.0
Population 5 to 17 years	+/-235	0	+/-12	0.0%	+/-5.9
Population 18 to 64 years	+/-358	0	+/-12	0.0%	+/-1.2
Population 18 to 34 years	+/-248	0	+/-12	0.0%	+/-3.9
Population 35 to 64 years	+/-227	0	+/-12	0.0%	+/-1.8
Population 65 years and over	+/-165	148	+/-121	16.3%	+/-13.4
Population 65 to 74 years	+/-121	108	+/-107	16.3%	+/-16.4
Population 75 years and over	+/-122	40	+/-48	16.4%	+/-19.2
With a cognitive difficulty	(X)	250	+/-149	6.2%	+/-3.8
Population under 18 years	+/-235	0	+/-12	0.0%	+/-5.9
Population 18 to 64 years	+/-358	67	+/-66	2.6%	+/-2.6
Population 18 to 34 years	+/-248	13	+/-21	1.6%	+/-2.6
Population 35 to 64 years	+/-227	54	+/-63	3.0%	+/-3.6
Population 65 years and over	+/-165	183	+/-133	20.2%	+/-15.4
Population 65 to 74 years	+/-121	143	+/-129	21.5%	+/-20.2
Population 75 years and over	+/-122	40	+/-48	16.4%	+/-19.2
With an ambulatory difficulty	(X)	467	+/-161	11.5%	+/-4.2
Population under 18 years	+/-235	20	+/-33	3.7%	+/-6.2
Population 18 to 64 years	+/-358	257	+/-116	9.9%	+/-4.7
Population 18 to 34 years	+/-248	13	+/-21	1.6%	+/-2.6

Subject	Census Tract 9703, Richmond County, North Carolina				
	Total	With a disability		Percent with a disability	
	Margin of Error	Estimate	Margin of Error	Estimate	Margin of Error
Population 35 to 64 years	+/-227	244	+/-115	13.6%	+/-6.4
Population 65 years and over	+/-165	190	+/-119	20.9%	+/-12.6
Population 65 to 74 years	+/-121	119	+/-101	17.9%	+/-15.4
Population 75 years and over	+/-122	71	+/-60	29.1%	+/-21.5
With a self-care difficulty	(X)	285	+/-134	7.0%	+/-3.5
Population under 18 years	+/-235	20	+/-33	3.7%	+/-6.2
Population 18 to 64 years	+/-358	138	+/-85	5.3%	+/-3.4
Population 18 to 34 years	+/-248	13	+/-21	1.6%	+/-2.6
Population 35 to 64 years	+/-227	125	+/-83	7.0%	+/-4.8
Population 65 years and over	+/-165	127	+/-110	14.0%	+/-12.2
Population 65 to 74 years	+/-121	87	+/-100	13.1%	+/-15.3
Population 75 years and over	+/-122	40	+/-48	16.4%	+/-19.2
With an independent living difficulty	(X)	324	+/-143	9.2%	+/-4.2
Population 18 to 64 years	+/-358	197	+/-102	7.6%	+/-4.2
Population 18 to 34 years	+/-248	13	+/-21	1.6%	+/-2.6
Population 35 to 64 years	+/-227	184	+/-101	10.2%	+/-5.9
Population 65 years and over	+/-165	127	+/-110	14.0%	+/-12.2
Population 65 to 74 years	+/-121	87	+/-100	13.1%	+/-15.3
Population 75 years and over	+/-122	40	+/-48	16.4%	+/-19.2

Subject	Census Tract 9704, Richmond County, North Carolina				
	Total		With a disability		Percent with a disability
	Estimate	Margin of Error	Estimate	Margin of Error	Estimate
Total civilian noninstitutionalized population	3,797	+/-308	782	+/-140	20.6%
SEX					
Male	1,807	+/-182	449	+/-110	24.8%
Female	1,990	+/-224	333	+/-91	16.7%
RACE AND HISPANIC OR LATINO ORIGIN					
White alone	2,570	+/-254	573	+/-130	22.3%
Black or African American alone	1,104	+/-234	194	+/-79	17.6%
American Indian and Alaska Native alone	3	+/-8	0	+/-12	0.0%
Asian alone	72	+/-75	15	+/-27	20.8%
Native Hawaiian and Other Pacific Islander alone	0	+/-12	0	+/-12	-
Some other race alone	14	+/-25	0	+/-12	0.0%
Two or more races	34	+/-54	0	+/-12	0.0%
White alone, not Hispanic or Latino	2,570	+/-254	573	+/-130	22.3%
Hispanic or Latino (of any race)	51	+/-66	0	+/-12	0.0%
AGE					
Under 5 years	176	+/-111	0	+/-12	0.0%
5 to 17 years	618	+/-165	0	+/-12	0.0%
18 to 34 years	570	+/-138	19	+/-22	3.3%
35 to 64 years	1,558	+/-155	274	+/-91	17.6%
65 to 74 years	404	+/-89	160	+/-81	39.6%
75 years and over	471	+/-108	329	+/-91	69.9%
DISABILITY TYPE BY DETAILED AGE					
With a hearing difficulty	(X)	(X)	262	+/-98	6.9%
Population under 18 years	794	+/-187	0	+/-12	0.0%
Population under 5 years	176	+/-111	0	+/-12	0.0%
Population 5 to 17 years	618	+/-165	0	+/-12	0.0%
Population 18 to 64 years	2,128	+/-232	52	+/-42	2.4%
Population 18 to 34 years	570	+/-138	0	+/-12	0.0%
Population 35 to 64 years	1,558	+/-155	52	+/-42	3.3%
Population 65 years and over	875	+/-127	210	+/-91	24.0%
Population 65 to 74 years	404	+/-89	59	+/-50	14.6%
Population 75 years and over	471	+/-108	151	+/-76	32.1%
With a vision difficulty	(X)	(X)	165	+/-59	4.3%
Population under 18 years	794	+/-187	0	+/-12	0.0%
Population under 5 years	176	+/-111	0	+/-12	0.0%
Population 5 to 17 years	618	+/-165	0	+/-12	0.0%
Population 18 to 64 years	2,128	+/-232	66	+/-42	3.1%
Population 18 to 34 years	570	+/-138	11	+/-18	1.9%
Population 35 to 64 years	1,558	+/-155	55	+/-40	3.5%
Population 65 years and over	875	+/-127	99	+/-57	11.3%
Population 65 to 74 years	404	+/-89	37	+/-36	9.2%
Population 75 years and over	471	+/-108	62	+/-41	13.2%
With a cognitive difficulty	(X)	(X)	255	+/-83	7.0%
Population under 18 years	618	+/-165	0	+/-12	0.0%
Population 18 to 64 years	2,128	+/-232	97	+/-52	4.6%
Population 18 to 34 years	570	+/-138	8	+/-13	1.4%
Population 35 to 64 years	1,558	+/-155	89	+/-50	5.7%
Population 65 years and over	875	+/-127	158	+/-66	18.1%
Population 65 to 74 years	404	+/-89	43	+/-32	10.6%
Population 75 years and over	471	+/-108	115	+/-56	24.4%
With an ambulatory difficulty	(X)	(X)	553	+/-126	15.3%
Population under 18 years	618	+/-165	0	+/-12	0.0%
Population 18 to 64 years	2,128	+/-232	195	+/-74	9.2%
Population 18 to 34 years	570	+/-138	0	+/-12	0.0%

Subject	Census Tract 9704, Richmond County, North Carolina				
	Total		With a disability		Percent with a disability
	Estimate	Margin of Error	Estimate	Margin of Error	Estimate
Population 35 to 64 years	1,558	+/-155	195	+/-74	12.5%
Population 65 years and over	875	+/-127	358	+/-93	40.9%
Population 65 to 74 years	404	+/-89	113	+/-65	28.0%
Population 75 years and over	471	+/-108	245	+/-68	52.0%
With a self-care difficulty	(X)	(X)	168	+/-73	4.6%
Population under 18 years	618	+/-165	0	+/-12	0.0%
Population 18 to 64 years	2,128	+/-232	32	+/-32	1.5%
Population 18 to 34 years	570	+/-138	0	+/-12	0.0%
Population 35 to 64 years	1,558	+/-155	32	+/-32	2.1%
Population 65 years and over	875	+/-127	136	+/-66	15.5%
Population 65 to 74 years	404	+/-89	48	+/-40	11.9%
Population 75 years and over	471	+/-108	88	+/-55	18.7%
With an independent living difficulty	(X)	(X)	202	+/-68	6.7%
Population 18 to 64 years	2,128	+/-232	44	+/-27	2.1%
Population 18 to 34 years	570	+/-138	0	+/-12	0.0%
Population 35 to 64 years	1,558	+/-155	44	+/-27	2.8%
Population 65 years and over	875	+/-127	158	+/-61	18.1%
Population 65 to 74 years	404	+/-89	43	+/-32	10.6%
Population 75 years and over	471	+/-108	115	+/-58	24.4%

Subject	Census Tract 9704, Richmond County, North Carolina	Census Tract 9705, Richmond County, North Carolina			
	Percent with a disability	Total		With a disability	
	Margin of Error	Estimate	Margin of Error	Estimate	Margin of Error
Total civilian noninstitutionalized population	+/-4.1	2,413	+/-303	411	+/-146
SEX					
Male	+/-6.2	1,107	+/-227	250	+/-99
Female	+/-4.7	1,306	+/-187	161	+/-76
RACE AND HISPANIC OR LATINO ORIGIN					
White alone	+/-5.5	1,288	+/-247	201	+/-79
Black or African American alone	+/-7.1	1,015	+/-316	156	+/-120
American Indian and Alaska Native alone	+/-100.0	30	+/-29	27	+/-29
Asian alone	+/-24.1	0	+/-12	0	+/-12
Native Hawaiian and Other Pacific Islander alone	**	0	+/-12	0	+/-12
Some other race alone	+/-79.3	21	+/-31	0	+/-12
Two or more races	+/-50.9	59	+/-72	27	+/-41
White alone, not Hispanic or Latino	+/-5.5	1,195	+/-235	185	+/-71
Hispanic or Latino (of any race)	+/-41.5	147	+/-104	16	+/-25
AGE					
Under 5 years	+/-16.8	177	+/-90	0	+/-12
5 to 17 years	+/-5.1	398	+/-152	10	+/-16
18 to 34 years	+/-3.9	654	+/-190	140	+/-122
35 to 64 years	+/-5.4	807	+/-158	130	+/-69
65 to 74 years	+/-16.6	222	+/-81	89	+/-59
75 years and over	+/-10.9	155	+/-66	42	+/-33
DISABILITY TYPE BY DETAILED AGE					
With a hearing difficulty	+/-2.6	(X)	(X)	129	+/-65
Population under 18 years	+/-4.0	575	+/-189	0	+/-12
Population under 5 years	+/-16.8	177	+/-90	0	+/-12
Population 5 to 17 years	+/-5.1	398	+/-152	0	+/-12
Population 18 to 64 years	+/-1.9	1,461	+/-203	91	+/-55
Population 18 to 34 years	+/-5.5	654	+/-190	46	+/-49
Population 35 to 64 years	+/-2.6	807	+/-158	45	+/-35
Population 65 years and over	+/-9.4	377	+/-74	38	+/-24
Population 65 to 74 years	+/-12.0	222	+/-81	20	+/-20
Population 75 years and over	+/-14.2	155	+/-66	18	+/-16
With a vision difficulty	+/-1.5	(X)	(X)	65	+/-60
Population under 18 years	+/-4.0	575	+/-189	0	+/-12
Population under 5 years	+/-16.8	177	+/-90	0	+/-12
Population 5 to 17 years	+/-5.1	398	+/-152	0	+/-12
Population 18 to 64 years	+/-1.9	1,461	+/-203	52	+/-59
Population 18 to 34 years	+/-3.2	654	+/-190	37	+/-59
Population 35 to 64 years	+/-2.5	807	+/-158	15	+/-17
Population 65 years and over	+/-5.6	377	+/-74	13	+/-13
Population 65 to 74 years	+/-7.8	222	+/-81	5	+/-8
Population 75 years and over	+/-7.3	155	+/-66	8	+/-12
With a cognitive difficulty	+/-2.4	(X)	(X)	184	+/-102
Population under 18 years	+/-5.1	398	+/-152	10	+/-16
Population 18 to 64 years	+/-2.5	1,461	+/-203	120	+/-82
Population 18 to 34 years	+/-2.3	654	+/-190	84	+/-76
Population 35 to 64 years	+/-3.3	807	+/-158	36	+/-35
Population 65 years and over	+/-6.8	377	+/-74	54	+/-43
Population 65 to 74 years	+/-7.1	222	+/-81	42	+/-44
Population 75 years and over	+/-10.8	155	+/-66	12	+/-14
With an ambulatory difficulty	+/-3.8	(X)	(X)	253	+/-94
Population under 18 years	+/-5.1	398	+/-152	0	+/-12

Subject	Census Tract 9704, Richmond County, North Carolina	Census Tract 9705, Richmond County, North Carolina			
	Percent with a disability	Total		With a disability	
	Margin of Error	Estimate	Margin of Error	Estimate	Margin of Error
Population 18 to 64 years	+/-3.2	1,461	+/-203	145	+/-74
Population 18 to 34 years	+/-5.5	654	+/-190	48	+/-55
Population 35 to 64 years	+/-4.5	807	+/-158	97	+/-60
Population 65 years and over	+/-8.3	377	+/-74	108	+/-56
Population 65 to 74 years	+/-13.0	222	+/-81	66	+/-51
Population 75 years and over	+/-10.6	155	+/-66	42	+/-33
With a self-care difficulty	+/-2.1	(X)	(X)	52	+/-35
Population under 18 years	+/-5.1	398	+/-152	0	+/-12
Population 18 to 64 years	+/-1.5	1,461	+/-203	11	+/-15
Population 18 to 34 years	+/-5.5	654	+/-190	0	+/-12
Population 35 to 64 years	+/-2.1	807	+/-158	11	+/-15
Population 65 years and over	+/-7.6	377	+/-74	41	+/-30
Population 65 to 74 years	+/-9.9	222	+/-81	21	+/-24
Population 75 years and over	+/-11.6	155	+/-66	20	+/-17
With an independent living difficulty	+/-2.2	(X)	(X)	144	+/-69
Population 18 to 64 years	+/-1.2	1,461	+/-203	56	+/-42
Population 18 to 34 years	+/-5.5	654	+/-190	27	+/-41
Population 35 to 64 years	+/-1.7	807	+/-158	29	+/-23
Population 65 years and over	+/-6.7	377	+/-74	88	+/-47
Population 65 to 74 years	+/-7.0	222	+/-81	46	+/-37
Population 75 years and over	+/-12.3	155	+/-66	42	+/-33

Subject	Census Tract 9705, Richmond County, North Carolina		Census Tract 9706, Richmond County, North Carolina		
	Percent with a disability		Total		With a disability
	Estimate	Margin of Error	Estimate	Margin of Error	Estimate
Total civilian noninstitutionalized population	17.0%	+/-5.7	3,638	+/-441	797
SEX					
Male	22.6%	+/-8.4	1,691	+/-324	370
Female	12.3%	+/-5.9	1,947	+/-262	427
RACE AND HISPANIC OR LATINO ORIGIN					
White alone	15.6%	+/-6.6	2,129	+/-371	485
Black or African American alone	15.4%	+/-9.6	1,211	+/-265	242
American Indian and Alaska Native alone	90.0%	+/-28.0	30	+/-37	0
Asian alone	-	**	123	+/-126	12
Native Hawaiian and Other Pacific Islander alone	-	**	0	+/-12	0
Some other race alone	0.0%	+/-64.7	20	+/-35	0
Two or more races	45.8%	+/-33.2	125	+/-89	58
White alone, not Hispanic or Latino	15.5%	+/-6.4	1,763	+/-398	485
Hispanic or Latino (of any race)	10.9%	+/-17.5	386	+/-299	0
AGE					
Under 5 years	0.0%	+/-16.7	216	+/-115	0
5 to 17 years	2.5%	+/-4.2	685	+/-266	36
18 to 34 years	21.4%	+/-15.7	1,112	+/-252	145
35 to 64 years	16.1%	+/-7.7	1,138	+/-192	336
65 to 74 years	40.1%	+/-19.9	236	+/-119	131
75 years and over	27.1%	+/-19.5	251	+/-71	149
DISABILITY TYPE BY DETAILED AGE					
With a hearing difficulty	5.3%	+/-2.8	(X)	(X)	176
Population under 18 years	0.0%	+/-5.5	901	+/-283	0
Population under 5 years	0.0%	+/-16.7	216	+/-115	0
Population 5 to 17 years	0.0%	+/-7.8	685	+/-266	0
Population 18 to 64 years	6.2%	+/-3.7	2,250	+/-283	69
Population 18 to 34 years	7.0%	+/-7.7	1,112	+/-252	8
Population 35 to 64 years	5.6%	+/-4.0	1,138	+/-192	61
Population 65 years and over	10.1%	+/-6.4	487	+/-117	107
Population 65 to 74 years	9.0%	+/-8.5	236	+/-119	29
Population 75 years and over	11.6%	+/-10.6	251	+/-71	78
With a vision difficulty	2.7%	+/-2.3	(X)	(X)	156
Population under 18 years	0.0%	+/-5.5	901	+/-283	0
Population under 5 years	0.0%	+/-16.7	216	+/-115	0
Population 5 to 17 years	0.0%	+/-7.8	685	+/-266	0
Population 18 to 64 years	3.6%	+/-3.9	2,250	+/-283	96
Population 18 to 34 years	5.7%	+/-8.1	1,112	+/-252	43
Population 35 to 64 years	1.9%	+/-2.0	1,138	+/-192	53
Population 65 years and over	3.4%	+/-3.6	487	+/-117	60
Population 65 to 74 years	2.3%	+/-3.4	236	+/-119	8
Population 75 years and over	5.2%	+/-7.8	251	+/-71	52
With a cognitive difficulty	8.2%	+/-4.4	(X)	(X)	349
Population under 18 years	2.5%	+/-4.2	685	+/-266	36
Population 18 to 64 years	8.2%	+/-5.4	2,250	+/-283	200
Population 18 to 34 years	12.8%	+/-9.7	1,112	+/-252	103
Population 35 to 64 years	4.5%	+/-4.1	1,138	+/-192	97
Population 65 years and over	14.3%	+/-10.7	487	+/-117	113
Population 65 to 74 years	18.9%	+/-16.8	236	+/-119	36
Population 75 years and over	7.7%	+/-8.5	251	+/-71	77
With an ambulatory difficulty	11.3%	+/-4.1	(X)	(X)	512
Population under 18 years	0.0%	+/-7.8	685	+/-266	0
Population 18 to 64 years	9.9%	+/-4.8	2,250	+/-283	266
Population 18 to 34 years	7.3%	+/-7.4	1,112	+/-252	55

Subject	Census Tract 9705, Richmond County, North Carolina		Census Tract 9706, Richmond County, North Carolina		
	Percent with a disability		Total		With a disability
	Estimate	Margin of Error	Estimate	Margin of Error	Estimate
Population 35 to 64 years	12.0%	+/-6.8	1,138	+/-192	211
Population 65 years and over	28.6%	+/-13.0	487	+/-117	246
Population 65 to 74 years	29.7%	+/-19.0	236	+/-119	102
Population 75 years and over	27.1%	+/-19.5	251	+/-71	144
With a self-care difficulty	2.3%	+/-1.6	(X)	(X)	231
Population under 18 years	0.0%	+/-7.8	685	+/-266	0
Population 18 to 64 years	0.8%	+/-1.0	2,250	+/-283	117
Population 18 to 34 years	0.0%	+/-4.8	1,112	+/-252	24
Population 35 to 64 years	1.4%	+/-1.8	1,138	+/-192	93
Population 65 years and over	10.9%	+/-7.7	487	+/-117	114
Population 65 to 74 years	9.5%	+/-10.5	236	+/-119	59
Population 75 years and over	12.9%	+/-10.7	251	+/-71	55
With an independent living difficulty	7.8%	+/-3.7	(X)	(X)	285
Population 18 to 64 years	3.8%	+/-2.9	2,250	+/-283	107
Population 18 to 34 years	4.1%	+/-6.0	1,112	+/-252	13
Population 35 to 64 years	3.6%	+/-2.7	1,138	+/-192	94
Population 65 years and over	23.3%	+/-11.5	487	+/-117	178
Population 65 to 74 years	20.7%	+/-13.4	236	+/-119	59
Population 75 years and over	27.1%	+/-19.5	251	+/-71	119

Subject	Census Tract 9706, Richmond County, North Carolina			Census Tract 9707, Richmond County, North Carolina	
	With a disability	Percent with a disability		Total	
	Margin of Error	Estimate	Margin of Error	Estimate	Margin of Error
Total civilian noninstitutionalized population	+/-196	21.9%	+/-4.5	2,984	+/-388
SEX					
Male	+/-136	21.9%	+/-7.2	1,320	+/-212
Female	+/-122	21.9%	+/-5.4	1,664	+/-320
RACE AND HISPANIC OR LATINO ORIGIN					
White alone	+/-151	22.8%	+/-6.9	2,122	+/-289
Black or African American alone	+/-94	20.0%	+/-7.3	679	+/-278
American Indian and Alaska Native alone	+/-12	0.0%	+/-54.1	70	+/-114
Asian alone	+/-21	9.8%	+/-15.1	0	+/-12
Native Hawaiian and Other Pacific Islander alone	+/-12	-	**	0	+/-12
Some other race alone	+/-12	0.0%	+/-66.3	79	+/-91
Two or more races	+/-58	46.4%	+/-37.0	34	+/-77
White alone, not Hispanic or Latino	+/-151	27.5%	+/-8.3	1,826	+/-286
Hispanic or Latino (of any race)	+/-12	0.0%	+/-8.1	375	+/-212
AGE					
Under 5 years	+/-12	0.0%	+/-13.9	174	+/-145
5 to 17 years	+/-53	5.3%	+/-7.0	494	+/-201
18 to 34 years	+/-86	13.0%	+/-7.0	768	+/-198
35 to 64 years	+/-96	29.5%	+/-7.8	1,168	+/-156
65 to 74 years	+/-75	55.5%	+/-17.7	231	+/-70
75 years and over	+/-63	59.4%	+/-19.7	149	+/-62
DISABILITY TYPE BY DETAILED AGE					
With a hearing difficulty	+/-74	4.8%	+/-2.0	(X)	(X)
Population under 18 years	+/-12	0.0%	+/-3.5	668	+/-263
Population under 5 years	+/-12	0.0%	+/-13.9	174	+/-145
Population 5 to 17 years	+/-12	0.0%	+/-4.6	494	+/-201
Population 18 to 64 years	+/-50	3.1%	+/-2.2	1,936	+/-236
Population 18 to 34 years	+/-16	0.7%	+/-1.4	768	+/-198
Population 35 to 64 years	+/-47	5.4%	+/-4.0	1,168	+/-156
Population 65 years and over	+/-55	22.0%	+/-13.2	380	+/-81
Population 65 to 74 years	+/-27	12.3%	+/-13.6	231	+/-70
Population 75 years and over	+/-49	31.1%	+/-20.0	149	+/-62
With a vision difficulty	+/-99	4.3%	+/-2.5	(X)	(X)
Population under 18 years	+/-12	0.0%	+/-3.5	668	+/-263
Population under 5 years	+/-12	0.0%	+/-13.9	174	+/-145
Population 5 to 17 years	+/-12	0.0%	+/-4.6	494	+/-201
Population 18 to 64 years	+/-90	4.3%	+/-3.9	1,936	+/-236
Population 18 to 34 years	+/-54	3.9%	+/-4.7	768	+/-198
Population 35 to 64 years	+/-65	4.7%	+/-5.6	1,168	+/-156
Population 65 years and over	+/-48	12.3%	+/-10.6	380	+/-81
Population 65 to 74 years	+/-13	3.4%	+/-6.2	231	+/-70
Population 75 years and over	+/-47	20.7%	+/-18.7	149	+/-62
With a cognitive difficulty	+/-134	10.2%	+/-3.5	(X)	(X)
Population under 18 years	+/-53	5.3%	+/-7.0	494	+/-201
Population 18 to 64 years	+/-94	8.9%	+/-4.0	1,936	+/-236
Population 18 to 34 years	+/-71	9.3%	+/-5.9	768	+/-198
Population 35 to 64 years	+/-51	8.5%	+/-4.7	1,168	+/-156
Population 65 years and over	+/-62	23.2%	+/-13.7	380	+/-81
Population 65 to 74 years	+/-42	15.3%	+/-17.9	231	+/-70
Population 75 years and over	+/-56	30.7%	+/-21.2	149	+/-62
With an ambulatory difficulty	+/-123	15.0%	+/-3.2	(X)	(X)
Population under 18 years	+/-12	0.0%	+/-4.6	494	+/-201
Population 18 to 64 years	+/-107	11.8%	+/-4.6	1,936	+/-236
Population 18 to 34 years	+/-57	4.9%	+/-5.0	768	+/-198

Subject	Census Tract 9706, Richmond County, North Carolina			Census Tract 9707, Richmond County, North Carolina	
	With a disability	Percent with a disability		Total	
	Margin of Error	Estimate	Margin of Error	Estimate	Margin of Error
Population 35 to 64 years	+/-86	18.5%	+/-7.5	1,168	+/-156
Population 65 years and over	+/-83	50.5%	+/-13.4	380	+/-81
Population 65 to 74 years	+/-74	43.2%	+/-18.5	231	+/-70
Population 75 years and over	+/-63	57.4%	+/-19.9	149	+/-62
With a self-care difficulty	+/-83	6.8%	+/-2.6	(X)	(X)
Population under 18 years	+/-12	0.0%	+/-4.6	494	+/-201
Population 18 to 64 years	+/-67	5.2%	+/-3.2	1,936	+/-236
Population 18 to 34 years	+/-28	2.2%	+/-2.6	768	+/-198
Population 35 to 64 years	+/-57	8.2%	+/-5.3	1,168	+/-156
Population 65 years and over	+/-60	23.4%	+/-11.5	380	+/-81
Population 65 to 74 years	+/-56	25.0%	+/-20.4	231	+/-70
Population 75 years and over	+/-33	21.9%	+/-13.8	149	+/-62
With an independent living difficulty	+/-92	10.4%	+/-3.4	(X)	(X)
Population 18 to 64 years	+/-54	4.8%	+/-2.5	1,936	+/-236
Population 18 to 34 years	+/-20	1.2%	+/-1.8	768	+/-198
Population 35 to 64 years	+/-46	8.3%	+/-4.4	1,168	+/-156
Population 65 years and over	+/-72	36.6%	+/-14.6	380	+/-81
Population 65 to 74 years	+/-56	25.0%	+/-20.4	231	+/-70
Population 75 years and over	+/-60	47.4%	+/-20.5	149	+/-62

Subject	Census Tract 9707, Richmond County, North Carolina				Census Tract 9709, Richmond County, North Carolina
	With a disability		Percent with a disability		Total
	Estimate	Margin of Error	Estimate	Margin of Error	Estimate
Total civilian noninstitutionalized population	596	+/-134	20.0%	+/-4.5	4,831
SEX					
Male	318	+/-113	24.1%	+/-7.6	2,339
Female	278	+/-76	16.7%	+/-4.4	2,492
RACE AND HISPANIC OR LATINO ORIGIN					
White alone	451	+/-128	21.3%	+/-5.4	3,641
Black or African American alone	112	+/-56	16.5%	+/-8.7	800
American Indian and Alaska Native alone	20	+/-27	28.6%	+/-36.1	84
Asian alone	0	+/-12	-	**	95
Native Hawaiian and Other Pacific Islander alone	0	+/-12	-	**	0
Some other race alone	13	+/-21	16.5%	+/-19.8	20
Two or more races	0	+/-12	0.0%	+/-50.9	191
White alone, not Hispanic or Latino	413	+/-123	22.6%	+/-6.2	3,613
Hispanic or Latino (of any race)	51	+/-45	13.6%	+/-13.1	48
AGE					
Under 5 years	0	+/-12	0.0%	+/-17.0	294
5 to 17 years	10	+/-18	2.0%	+/-3.8	930
18 to 34 years	26	+/-30	3.4%	+/-3.9	858
35 to 64 years	365	+/-110	31.3%	+/-8.9	1,958
65 to 74 years	109	+/-55	47.2%	+/-19.5	436
75 years and over	86	+/-48	57.7%	+/-22.0	355
DISABILITY TYPE BY DETAILED AGE					
With a hearing difficulty	138	+/-60	4.6%	+/-2.0	(X)
Population under 18 years	7	+/-17	1.0%	+/-2.5	1,224
Population under 5 years	0	+/-12	0.0%	+/-17.0	294
Population 5 to 17 years	7	+/-17	1.4%	+/-3.3	930
Population 18 to 64 years	41	+/-32	2.1%	+/-1.6	2,816
Population 18 to 34 years	0	+/-12	0.0%	+/-4.1	858
Population 35 to 64 years	41	+/-32	3.5%	+/-2.7	1,958
Population 65 years and over	90	+/-55	23.7%	+/-12.7	791
Population 65 to 74 years	35	+/-43	15.2%	+/-17.1	436
Population 75 years and over	55	+/-41	36.9%	+/-22.9	355
With a vision difficulty	108	+/-60	3.6%	+/-1.9	(X)
Population under 18 years	0	+/-12	0.0%	+/-4.7	1,224
Population under 5 years	0	+/-12	0.0%	+/-17.0	294
Population 5 to 17 years	0	+/-12	0.0%	+/-6.4	930
Population 18 to 64 years	73	+/-55	3.8%	+/-2.7	2,816
Population 18 to 34 years	0	+/-12	0.0%	+/-4.1	858
Population 35 to 64 years	73	+/-55	6.3%	+/-4.6	1,958
Population 65 years and over	35	+/-28	9.2%	+/-6.8	791
Population 65 to 74 years	14	+/-16	6.1%	+/-6.7	436
Population 75 years and over	21	+/-23	14.1%	+/-14.4	355
With a cognitive difficulty	167	+/-79	5.9%	+/-2.7	(X)
Population under 18 years	10	+/-18	2.0%	+/-3.8	930
Population 18 to 64 years	96	+/-59	5.0%	+/-2.9	2,816
Population 18 to 34 years	26	+/-30	3.4%	+/-3.9	858
Population 35 to 64 years	70	+/-47	6.0%	+/-4.1	1,958
Population 65 years and over	61	+/-44	16.1%	+/-10.7	791
Population 65 to 74 years	21	+/-22	9.1%	+/-9.2	436
Population 75 years and over	40	+/-33	26.8%	+/-18.7	355
With an ambulatory difficulty	345	+/-90	12.3%	+/-3.2	(X)
Population under 18 years	0	+/-12	0.0%	+/-6.4	930

Subject	Census Tract 9707, Richmond County, North Carolina				Census Tract 9709, Richmond County, North Carolina
	With a disability		Percent with a disability		Total
	Estimate	Margin of Error	Estimate	Margin of Error	Estimate
Population 18 to 64 years	202	+/-73	10.4%	+/-3.8	2,816
Population 18 to 34 years	13	+/-21	1.7%	+/-2.8	858
Population 35 to 64 years	189	+/-71	16.2%	+/-6.5	1,958
Population 65 years and over	143	+/-60	37.6%	+/-13.3	791
Population 65 to 74 years	82	+/-46	35.5%	+/-19.1	436
Population 75 years and over	61	+/-38	40.9%	+/-19.1	355
With a self-care difficulty	136	+/-90	4.8%	+/-3.2	(X)
Population under 18 years	0	+/-12	0.0%	+/-6.4	930
Population 18 to 64 years	101	+/-87	5.2%	+/-4.6	2,816
Population 18 to 34 years	0	+/-12	0.0%	+/-4.1	858
Population 35 to 64 years	101	+/-87	8.6%	+/-7.4	1,958
Population 65 years and over	35	+/-33	9.2%	+/-8.4	791
Population 65 to 74 years	14	+/-23	6.1%	+/-10.2	436
Population 75 years and over	21	+/-23	14.1%	+/-14.4	355
With an independent living difficulty	314	+/-111	13.6%	+/-4.5	(X)
Population 18 to 64 years	224	+/-100	11.6%	+/-5.1	2,816
Population 18 to 34 years	13	+/-23	1.7%	+/-3.0	858
Population 35 to 64 years	211	+/-97	18.1%	+/-8.0	1,958
Population 65 years and over	90	+/-53	23.7%	+/-12.1	791
Population 65 to 74 years	48	+/-35	20.8%	+/-15.4	436
Population 75 years and over	42	+/-34	28.2%	+/-19.7	355

Subject	Census Tract 9709, Richmond County, North Carolina				
	Total	With a disability		Percent with a disability	
	Margin of Error	Estimate	Margin of Error	Estimate	Margin of Error
Total civilian noninstitutionalized population	+/-501	866	+/-219	17.9%	+/-4.7
SEX					
Male	+/-320	397	+/-134	17.0%	+/-5.6
Female	+/-324	469	+/-125	18.8%	+/-5.6
RACE AND HISPANIC OR LATINO ORIGIN					
White alone	+/-442	771	+/-213	21.2%	+/-6.0
Black or African American alone	+/-318	72	+/-56	9.0%	+/-8.9
American Indian and Alaska Native alone	+/-73	23	+/-35	27.4%	+/-38.7
Asian alone	+/-152	0	+/-12	0.0%	+/-28.3
Native Hawaiian and Other Pacific Islander alone	+/-12	0	+/-12	-	**
Some other race alone	+/-32	0	+/-12	0.0%	+/-66.3
Two or more races	+/-154	0	+/-12	0.0%	+/-15.6
White alone, not Hispanic or Latino	+/-443	771	+/-213	21.3%	+/-6.0
Hispanic or Latino (of any race)	+/-58	0	+/-12	0.0%	+/-42.8
AGE					
Under 5 years	+/-154	0	+/-12	0.0%	+/-10.5
5 to 17 years	+/-271	44	+/-53	4.7%	+/-5.4
18 to 34 years	+/-225	25	+/-35	2.9%	+/-4.1
35 to 64 years	+/-255	521	+/-169	26.6%	+/-8.0
65 to 74 years	+/-119	130	+/-68	29.8%	+/-13.8
75 years and over	+/-115	146	+/-95	41.1%	+/-21.8
DISABILITY TYPE BY DETAILED AGE					
With a hearing difficulty	(X)	201	+/-90	4.2%	+/-1.9
Population under 18 years	+/-324	0	+/-12	0.0%	+/-2.6
Population under 5 years	+/-154	0	+/-12	0.0%	+/-10.5
Population 5 to 17 years	+/-271	0	+/-12	0.0%	+/-3.4
Population 18 to 64 years	+/-290	112	+/-65	4.0%	+/-2.3
Population 18 to 34 years	+/-225	0	+/-12	0.0%	+/-3.7
Population 35 to 64 years	+/-255	112	+/-65	5.7%	+/-3.3
Population 65 years and over	+/-142	89	+/-67	11.3%	+/-7.7
Population 65 to 74 years	+/-119	36	+/-44	8.3%	+/-9.2
Population 75 years and over	+/-115	53	+/-45	14.9%	+/-11.1
With a vision difficulty	(X)	91	+/-58	1.9%	+/-1.2
Population under 18 years	+/-324	0	+/-12	0.0%	+/-2.6
Population under 5 years	+/-154	0	+/-12	0.0%	+/-10.5
Population 5 to 17 years	+/-271	0	+/-12	0.0%	+/-3.4
Population 18 to 64 years	+/-290	8	+/-13	0.3%	+/-0.5
Population 18 to 34 years	+/-225	0	+/-12	0.0%	+/-3.7
Population 35 to 64 years	+/-255	8	+/-13	0.4%	+/-0.7
Population 65 years and over	+/-142	83	+/-59	10.5%	+/-6.8
Population 65 to 74 years	+/-119	36	+/-44	8.3%	+/-9.2
Population 75 years and over	+/-115	47	+/-36	13.2%	+/-9.8
With a cognitive difficulty	(X)	326	+/-156	7.2%	+/-3.3
Population under 18 years	+/-271	44	+/-53	4.7%	+/-5.4
Population 18 to 64 years	+/-290	223	+/-119	7.9%	+/-4.1
Population 18 to 34 years	+/-225	25	+/-35	2.9%	+/-4.1
Population 35 to 64 years	+/-255	198	+/-113	10.1%	+/-5.5
Population 65 years and over	+/-142	59	+/-61	7.5%	+/-7.6
Population 65 to 74 years	+/-119	45	+/-55	10.3%	+/-12.3
Population 75 years and over	+/-115	14	+/-19	3.9%	+/-5.1
With an ambulatory difficulty	(X)	489	+/-159	10.8%	+/-3.5
Population under 18 years	+/-271	0	+/-12	0.0%	+/-3.4
Population 18 to 64 years	+/-290	345	+/-133	12.3%	+/-4.6
Population 18 to 34 years	+/-225	0	+/-12	0.0%	+/-3.7

Subject	Census Tract 9709, Richmond County, North Carolina				
	Total	With a disability		Percent with a disability	
	Margin of Error	Estimate	Margin of Error	Estimate	Margin of Error
Population 35 to 64 years	+/-255	345	+/-133	17.6%	+/-6.3
Population 65 years and over	+/-142	144	+/-81	18.2%	+/-10.2
Population 65 to 74 years	+/-119	73	+/-57	16.7%	+/-12.8
Population 75 years and over	+/-115	71	+/-65	20.0%	+/-16.3
With a self-care difficulty	(X)	198	+/-120	4.4%	+/-2.6
Population under 18 years	+/-271	28	+/-45	3.0%	+/-4.7
Population 18 to 64 years	+/-290	170	+/-113	6.0%	+/-3.9
Population 18 to 34 years	+/-225	0	+/-12	0.0%	+/-3.7
Population 35 to 64 years	+/-255	170	+/-113	8.7%	+/-5.6
Population 65 years and over	+/-142	0	+/-12	0.0%	+/-4.0
Population 65 to 74 years	+/-119	0	+/-12	0.0%	+/-7.2
Population 75 years and over	+/-115	0	+/-12	0.0%	+/-8.7
With an independent living difficulty	(X)	355	+/-134	9.8%	+/-3.6
Population 18 to 64 years	+/-290	239	+/-116	8.5%	+/-4.1
Population 18 to 34 years	+/-225	0	+/-12	0.0%	+/-3.7
Population 35 to 64 years	+/-255	239	+/-116	12.2%	+/-5.7
Population 65 years and over	+/-142	116	+/-78	14.7%	+/-9.5
Population 65 to 74 years	+/-119	53	+/-48	12.2%	+/-11.1
Population 75 years and over	+/-115	63	+/-66	17.7%	+/-17.1

Subject	Census Tract 9710, Richmond County, North Carolina				
	Total		With a disability		Percent with a disability
	Estimate	Margin of Error	Estimate	Margin of Error	Estimate
Total civilian noninstitutionalized population	4,349	+/-403	681	+/-159	15.7%
SEX					
Male	1,959	+/-270	308	+/-100	15.7%
Female	2,390	+/-294	373	+/-100	15.6%
RACE AND HISPANIC OR LATINO ORIGIN					
White alone	2,048	+/-286	292	+/-103	14.3%
Black or African American alone	2,151	+/-357	363	+/-104	16.9%
American Indian and Alaska Native alone	60	+/-40	17	+/-20	28.3%
Asian alone	0	+/-12	0	+/-12	-
Native Hawaiian and Other Pacific Islander alone	0	+/-12	0	+/-12	-
Some other race alone	15	+/-19	0	+/-12	0.0%
Two or more races	75	+/-58	9	+/-14	12.0%
White alone, not Hispanic or Latino	2,017	+/-291	292	+/-103	14.5%
Hispanic or Latino (of any race)	58	+/-54	0	+/-12	0.0%
AGE					
Under 5 years	355	+/-129	0	+/-12	0.0%
5 to 17 years	877	+/-247	7	+/-10	0.8%
18 to 34 years	718	+/-137	95	+/-49	13.2%
35 to 64 years	1,721	+/-207	328	+/-102	19.1%
65 to 74 years	382	+/-99	144	+/-65	37.7%
75 years and over	296	+/-78	107	+/-54	36.1%
DISABILITY TYPE BY DETAILED AGE					
With a hearing difficulty	(X)	(X)	114	+/-48	2.6%
Population under 18 years	1,232	+/-285	0	+/-12	0.0%
Population under 5 years	355	+/-129	0	+/-12	0.0%
Population 5 to 17 years	877	+/-247	0	+/-12	0.0%
Population 18 to 64 years	2,439	+/-229	64	+/-38	2.6%
Population 18 to 34 years	718	+/-137	6	+/-10	0.8%
Population 35 to 64 years	1,721	+/-207	58	+/-36	3.4%
Population 65 years and over	678	+/-98	50	+/-30	7.4%
Population 65 to 74 years	382	+/-99	27	+/-21	7.1%
Population 75 years and over	296	+/-78	23	+/-23	7.8%
With a vision difficulty	(X)	(X)	132	+/-59	3.0%
Population under 18 years	1,232	+/-285	0	+/-12	0.0%
Population under 5 years	355	+/-129	0	+/-12	0.0%
Population 5 to 17 years	877	+/-247	0	+/-12	0.0%
Population 18 to 64 years	2,439	+/-229	83	+/-46	3.4%
Population 18 to 34 years	718	+/-137	24	+/-22	3.3%
Population 35 to 64 years	1,721	+/-207	59	+/-43	3.4%
Population 65 years and over	678	+/-98	49	+/-37	7.2%
Population 65 to 74 years	382	+/-99	39	+/-34	10.2%
Population 75 years and over	296	+/-78	10	+/-14	3.4%
With a cognitive difficulty	(X)	(X)	294	+/-111	7.4%
Population under 18 years	877	+/-247	3	+/-5	0.3%
Population 18 to 64 years	2,439	+/-229	236	+/-105	9.7%
Population 18 to 34 years	718	+/-137	82	+/-48	11.4%
Population 35 to 64 years	1,721	+/-207	154	+/-83	8.9%
Population 65 years and over	678	+/-98	55	+/-37	8.1%
Population 65 to 74 years	382	+/-99	28	+/-20	7.3%
Population 75 years and over	296	+/-78	27	+/-31	9.1%
With an ambulatory difficulty	(X)	(X)	366	+/-96	9.2%
Population under 18 years	877	+/-247	4	+/-9	0.5%
Population 18 to 64 years	2,439	+/-229	171	+/-64	7.0%
Population 18 to 34 years	718	+/-137	19	+/-15	2.6%

Subject	Census Tract 9710, Richmond County, North Carolina				
	Total		With a disability		Percent with a disability
	Estimate	Margin of Error	Estimate	Margin of Error	Estimate
Population 35 to 64 years	1,721	+/-207	152	+/-62	8.8%
Population 65 years and over	678	+/-98	191	+/-74	28.2%
Population 65 to 74 years	382	+/-99	112	+/-59	29.3%
Population 75 years and over	296	+/-78	79	+/-46	26.7%
With a self-care difficulty	(X)	(X)	130	+/-78	3.3%
Population under 18 years	877	+/-247	0	+/-12	0.0%
Population 18 to 64 years	2,439	+/-229	76	+/-62	3.1%
Population 18 to 34 years	718	+/-137	17	+/-15	2.4%
Population 35 to 64 years	1,721	+/-207	59	+/-60	3.4%
Population 65 years and over	678	+/-98	54	+/-49	8.0%
Population 65 to 74 years	382	+/-99	34	+/-43	8.9%
Population 75 years and over	296	+/-78	20	+/-19	6.8%
With an independent living difficulty	(X)	(X)	249	+/-95	8.0%
Population 18 to 64 years	2,439	+/-229	169	+/-76	6.9%
Population 18 to 34 years	718	+/-137	45	+/-32	6.3%
Population 35 to 64 years	1,721	+/-207	124	+/-71	7.2%
Population 65 years and over	678	+/-98	80	+/-51	11.8%
Population 65 to 74 years	382	+/-99	46	+/-45	12.0%
Population 75 years and over	296	+/-78	34	+/-26	11.5%

Subject	Census Tract 9710, Richmond County, North Carolina	Census Tract 9711, Richmond County, North Carolina			
	Percent with a disability	Total		With a disability	
	Margin of Error	Estimate	Margin of Error	Estimate	Margin of Error
Total civilian noninstitutionalized population	+/-3.9	4,535	+/-457	1,086	+/-191
SEX					
Male	+/-5.5	2,333	+/-311	506	+/-135
Female	+/-4.4	2,202	+/-306	580	+/-136
RACE AND HISPANIC OR LATINO ORIGIN					
White alone	+/-5.1	2,298	+/-327	515	+/-146
Black or African American alone	+/-5.0	1,787	+/-373	490	+/-141
American Indian and Alaska Native alone	+/-34.4	182	+/-181	21	+/-27
Asian alone	**	0	+/-12	0	+/-12
Native Hawaiian and Other Pacific Islander alone	**	0	+/-12	0	+/-12
Some other race alone	+/-76.6	0	+/-12	0	+/-12
Two or more races	+/-15.9	268	+/-213	60	+/-62
White alone, not Hispanic or Latino	+/-5.2	2,298	+/-327	515	+/-146
Hispanic or Latino (of any race)	+/-38.9	10	+/-17	0	+/-12
AGE					
Under 5 years	+/-8.7	302	+/-182	0	+/-12
5 to 17 years	+/-1.2	860	+/-267	71	+/-64
18 to 34 years	+/-6.9	827	+/-206	156	+/-82
35 to 64 years	+/-5.7	1,733	+/-252	497	+/-145
65 to 74 years	+/-13.3	506	+/-104	188	+/-71
75 years and over	+/-16.5	307	+/-108	174	+/-99
DISABILITY TYPE BY DETAILED AGE					
With a hearing difficulty	+/-1.2	(X)	(X)	306	+/-134
Population under 18 years	+/-2.6	1,162	+/-282	60	+/-62
Population under 5 years	+/-8.7	302	+/-182	0	+/-12
Population 5 to 17 years	+/-3.6	860	+/-267	60	+/-62
Population 18 to 64 years	+/-1.6	2,560	+/-293	138	+/-90
Population 18 to 34 years	+/-1.4	827	+/-206	49	+/-58
Population 35 to 64 years	+/-2.1	1,733	+/-252	89	+/-70
Population 65 years and over	+/-4.3	813	+/-129	108	+/-80
Population 65 to 74 years	+/-5.2	506	+/-104	24	+/-30
Population 75 years and over	+/-7.7	307	+/-108	84	+/-77
With a vision difficulty	+/-1.4	(X)	(X)	281	+/-111
Population under 18 years	+/-2.6	1,162	+/-282	0	+/-12
Population under 5 years	+/-8.7	302	+/-182	0	+/-12
Population 5 to 17 years	+/-3.6	860	+/-267	0	+/-12
Population 18 to 64 years	+/-1.9	2,560	+/-293	170	+/-96
Population 18 to 34 years	+/-3.1	827	+/-206	0	+/-12
Population 35 to 64 years	+/-2.5	1,733	+/-252	170	+/-96
Population 65 years and over	+/-5.3	813	+/-129	111	+/-69
Population 65 to 74 years	+/-8.5	506	+/-104	57	+/-42
Population 75 years and over	+/-4.5	307	+/-108	54	+/-58
With a cognitive difficulty	+/-2.9	(X)	(X)	336	+/-126
Population under 18 years	+/-0.6	860	+/-267	71	+/-64
Population 18 to 64 years	+/-4.3	2,560	+/-293	225	+/-94
Population 18 to 34 years	+/-6.8	827	+/-206	81	+/-44
Population 35 to 64 years	+/-4.6	1,733	+/-252	144	+/-75
Population 65 years and over	+/-5.2	813	+/-129	40	+/-35
Population 65 to 74 years	+/-5.4	506	+/-104	17	+/-21
Population 75 years and over	+/-9.7	307	+/-108	23	+/-27
With an ambulatory difficulty	+/-2.6	(X)	(X)	577	+/-153
Population under 18 years	+/-1.0	860	+/-267	11	+/-17

Subject	Census Tract 9710, Richmond County, North Carolina	Census Tract 9711, Richmond County, North Carolina			
	Percent with a disability	Total		With a disability	
	Margin of Error	Estimate	Margin of Error	Estimate	Margin of Error
Population 18 to 64 years	+/-2.6	2,560	+/-293	340	+/-126
Population 18 to 34 years	+/-2.1	827	+/-206	53	+/-57
Population 35 to 64 years	+/-3.5	1,733	+/-252	287	+/-104
Population 65 years and over	+/-9.7	813	+/-129	226	+/-92
Population 65 to 74 years	+/-12.6	506	+/-104	91	+/-53
Population 75 years and over	+/-15.5	307	+/-108	135	+/-80
With a self-care difficulty	+/-2.0	(X)	(X)	109	+/-59
Population under 18 years	+/-3.6	860	+/-267	11	+/-17
Population 18 to 64 years	+/-2.6	2,560	+/-293	51	+/-40
Population 18 to 34 years	+/-2.1	827	+/-206	20	+/-26
Population 35 to 64 years	+/-3.4	1,733	+/-252	31	+/-32
Population 65 years and over	+/-6.8	813	+/-129	47	+/-45
Population 65 to 74 years	+/-10.4	506	+/-104	27	+/-39
Population 75 years and over	+/-6.6	307	+/-108	20	+/-21
With an independent living difficulty	+/-3.0	(X)	(X)	350	+/-120
Population 18 to 64 years	+/-3.2	2,560	+/-293	172	+/-89
Population 18 to 34 years	+/-4.4	827	+/-206	41	+/-34
Population 35 to 64 years	+/-4.1	1,733	+/-252	131	+/-76
Population 65 years and over	+/-7.2	813	+/-129	178	+/-77
Population 65 to 74 years	+/-10.5	506	+/-104	98	+/-62
Population 75 years and over	+/-9.3	307	+/-108	80	+/-58

Subject	Census Tract 9711, Richmond County, North Carolina		Census Tract 105, Scotland County, North Carolina		
	Percent with a disability		Total		With a disability
	Estimate	Margin of Error	Estimate	Margin of Error	Estimate
Total civilian noninstitutionalized population	23.9%	+/-4.3	6,703	+/-453	1,467
SEX					
Male	21.7%	+/-5.5	3,262	+/-283	835
Female	26.3%	+/-6.0	3,441	+/-272	632
RACE AND HISPANIC OR LATINO ORIGIN					
White alone	22.4%	+/-5.6	3,715	+/-298	1,023
Black or African American alone	27.4%	+/-8.9	1,709	+/-297	289
American Indian and Alaska Native alone	11.5%	+/-20.6	887	+/-262	150
Asian alone	-	**	10	+/-15	0
Native Hawaiian and Other Pacific Islander alone	-	**	0	+/-17	0
Some other race alone	-	**	0	+/-17	0
Two or more races	22.4%	+/-8.6	382	+/-196	5
White alone, not Hispanic or Latino	22.4%	+/-5.6	3,701	+/-297	1,023
Hispanic or Latino (of any race)	0.0%	+/-93.8	27	+/-30	0
AGE					
Under 5 years	0.0%	+/-10.2	441	+/-131	0
5 to 17 years	8.3%	+/-7.0	998	+/-247	45
18 to 34 years	18.9%	+/-10.4	1,310	+/-183	92
35 to 64 years	28.7%	+/-7.0	2,830	+/-245	672
65 to 74 years	37.2%	+/-13.9	906	+/-143	472
75 years and over	56.7%	+/-19.4	218	+/-83	186
DISABILITY TYPE BY DETAILED AGE					
With a hearing difficulty	6.7%	+/-3.0	(X)	(X)	417
Population under 18 years	5.2%	+/-5.4	1,439	+/-295	0
Population under 5 years	0.0%	+/-10.2	441	+/-131	0
Population 5 to 17 years	7.0%	+/-6.8	998	+/-247	0
Population 18 to 64 years	5.4%	+/-3.5	4,140	+/-300	78
Population 18 to 34 years	5.9%	+/-7.2	1,310	+/-183	3
Population 35 to 64 years	5.1%	+/-3.9	2,830	+/-245	75
Population 65 years and over	13.3%	+/-9.0	1,124	+/-130	339
Population 65 to 74 years	4.7%	+/-5.8	906	+/-143	221
Population 75 years and over	27.4%	+/-20.3	218	+/-83	118
With a vision difficulty	6.2%	+/-2.6	(X)	(X)	243
Population under 18 years	0.0%	+/-2.8	1,439	+/-295	0
Population under 5 years	0.0%	+/-10.2	441	+/-131	0
Population 5 to 17 years	0.0%	+/-3.7	998	+/-247	0
Population 18 to 64 years	6.6%	+/-3.8	4,140	+/-300	160
Population 18 to 34 years	0.0%	+/-3.9	1,310	+/-183	3
Population 35 to 64 years	9.8%	+/-5.3	2,830	+/-245	157
Population 65 years and over	13.7%	+/-8.7	1,124	+/-130	83
Population 65 to 74 years	11.3%	+/-8.5	906	+/-143	43
Population 75 years and over	17.6%	+/-16.7	218	+/-83	40
With a cognitive difficulty	7.9%	+/-2.8	(X)	(X)	514
Population under 18 years	8.3%	+/-7.0	998	+/-247	21
Population 18 to 64 years	8.8%	+/-3.3	4,140	+/-300	297
Population 18 to 34 years	9.8%	+/-5.5	1,310	+/-183	59
Population 35 to 64 years	8.3%	+/-4.0	2,830	+/-245	238
Population 65 years and over	4.9%	+/-4.4	1,124	+/-130	196
Population 65 to 74 years	3.4%	+/-4.2	906	+/-143	84
Population 75 years and over	7.5%	+/-8.3	218	+/-83	112
With an ambulatory difficulty	13.6%	+/-3.5	(X)	(X)	1,009
Population under 18 years	1.3%	+/-2.0	998	+/-247	24
Population 18 to 64 years	13.3%	+/-4.5	4,140	+/-300	558
Population 18 to 34 years	6.4%	+/-6.8	1,310	+/-183	39

Subject	Census Tract 9711, Richmond County, North Carolina		Census Tract 105, Scotland County, North Carolina		
	Percent with a disability		Total		With a disability
	Estimate	Margin of Error	Estimate	Margin of Error	Estimate
Population 35 to 64 years	16.6%	+/-5.3	2,830	+/-245	519
Population 65 years and over	27.8%	+/-10.6	1,124	+/-130	427
Population 65 to 74 years	18.0%	+/-10.7	906	+/-143	296
Population 75 years and over	44.0%	+/-17.6	218	+/-83	131
With a self-care difficulty	2.6%	+/-1.4	(X)	(X)	405
Population under 18 years	1.3%	+/-2.0	998	+/-247	24
Population 18 to 64 years	2.0%	+/-1.6	4,140	+/-300	230
Population 18 to 34 years	2.4%	+/-3.3	1,310	+/-183	2
Population 35 to 64 years	1.8%	+/-1.8	2,830	+/-245	228
Population 65 years and over	5.8%	+/-5.6	1,124	+/-130	151
Population 65 to 74 years	5.3%	+/-7.7	906	+/-143	73
Population 75 years and over	6.5%	+/-7.3	218	+/-83	78
With an independent living difficulty	10.4%	+/-3.5	(X)	(X)	583
Population 18 to 64 years	6.7%	+/-3.5	4,140	+/-300	282
Population 18 to 34 years	5.0%	+/-4.1	1,310	+/-183	47
Population 35 to 64 years	7.6%	+/-4.4	2,830	+/-245	235
Population 65 years and over	21.9%	+/-9.5	1,124	+/-130	301
Population 65 to 74 years	19.4%	+/-12.3	906	+/-143	189
Population 75 years and over	26.1%	+/-15.6	218	+/-83	112

Subject	Census Tract 105, Scotland County, North Carolina			Census Tract 106, Scotland County, North Carolina	
	With a disability	Percent with a disability		Total	
	Margin of Error	Estimate	Margin of Error	Estimate	Margin of Error
Total civilian noninstitutionalized population	+/-250	21.9%	+/-3.4	6,831	+/-394
SEX					
Male	+/-191	25.6%	+/-5.1	3,366	+/-265
Female	+/-149	18.4%	+/-4.2	3,465	+/-259
RACE AND HISPANIC OR LATINO ORIGIN					
White alone	+/-201	27.5%	+/-5.1	2,776	+/-295
Black or African American alone	+/-128	16.9%	+/-6.6	2,810	+/-283
American Indian and Alaska Native alone	+/-66	16.9%	+/-8.7	841	+/-216
Asian alone	+/-17	0.0%	+/-93.8	46	+/-52
Native Hawaiian and Other Pacific Islander alone	+/-17	-	**	0	+/-17
Some other race alone	+/-17	-	**	195	+/-180
Two or more races	+/-7	1.3%	+/-2.1	163	+/-101
White alone, not Hispanic or Latino	+/-201	27.6%	+/-5.1	2,762	+/-295
Hispanic or Latino (of any race)	+/-17	0.0%	+/-57.1	215	+/-181
AGE					
Under 5 years	+/-17	0.0%	+/-7.1	432	+/-123
5 to 17 years	+/-45	4.5%	+/-4.2	1,144	+/-214
18 to 34 years	+/-60	7.0%	+/-4.6	1,435	+/-183
35 to 64 years	+/-173	23.7%	+/-5.4	2,638	+/-235
65 to 74 years	+/-126	52.1%	+/-9.8	743	+/-135
75 years and over	+/-79	85.3%	+/-10.1	439	+/-105
DISABILITY TYPE BY DETAILED AGE					
With a hearing difficulty	+/-121	6.2%	+/-1.8	(X)	(X)
Population under 18 years	+/-17	0.0%	+/-2.2	1,576	+/-228
Population under 5 years	+/-17	0.0%	+/-7.1	432	+/-123
Population 5 to 17 years	+/-17	0.0%	+/-3.2	1,144	+/-214
Population 18 to 64 years	+/-57	1.9%	+/-1.4	4,073	+/-287
Population 18 to 34 years	+/-6	0.2%	+/-0.4	1,435	+/-183
Population 35 to 64 years	+/-57	2.7%	+/-2.0	2,638	+/-235
Population 65 years and over	+/-110	30.2%	+/-8.2	1,182	+/-152
Population 65 to 74 years	+/-100	24.4%	+/-8.9	743	+/-135
Population 75 years and over	+/-68	54.1%	+/-19.6	439	+/-105
With a vision difficulty	+/-98	3.6%	+/-1.4	(X)	(X)
Population under 18 years	+/-17	0.0%	+/-2.2	1,576	+/-228
Population under 5 years	+/-17	0.0%	+/-7.1	432	+/-123
Population 5 to 17 years	+/-17	0.0%	+/-3.2	1,144	+/-214
Population 18 to 64 years	+/-88	3.9%	+/-2.1	4,073	+/-287
Population 18 to 34 years	+/-6	0.2%	+/-0.4	1,435	+/-183
Population 35 to 64 years	+/-87	5.5%	+/-3.1	2,638	+/-235
Population 65 years and over	+/-55	7.4%	+/-4.7	1,182	+/-152
Population 65 to 74 years	+/-44	4.7%	+/-4.5	743	+/-135
Population 75 years and over	+/-45	18.3%	+/-18.4	439	+/-105
With a cognitive difficulty	+/-166	8.2%	+/-2.5	(X)	(X)
Population under 18 years	+/-25	2.1%	+/-2.6	1,144	+/-214
Population 18 to 64 years	+/-132	7.2%	+/-3.1	4,073	+/-287
Population 18 to 34 years	+/-54	4.5%	+/-4.1	1,435	+/-183
Population 35 to 64 years	+/-121	8.4%	+/-4.1	2,638	+/-235
Population 65 years and over	+/-80	17.4%	+/-6.9	1,182	+/-152
Population 65 to 74 years	+/-55	9.3%	+/-5.7	743	+/-135
Population 75 years and over	+/-65	51.4%	+/-19.8	439	+/-105
With an ambulatory difficulty	+/-193	16.1%	+/-2.8	(X)	(X)
Population under 18 years	+/-37	2.4%	+/-3.4	1,144	+/-214
Population 18 to 64 years	+/-141	13.5%	+/-3.4	4,073	+/-287
Population 18 to 34 years	+/-35	3.0%	+/-2.7	1,435	+/-183

Subject	Census Tract 105, Scotland County, North Carolina			Census Tract 106, Scotland County, North Carolina	
	With a disability	Percent with a disability		Total	
	Margin of Error	Estimate	Margin of Error	Estimate	Margin of Error
Population 35 to 64 years	+/-138	18.3%	+/-4.5	2,638	+/-235
Population 65 years and over	+/-117	38.0%	+/-9.4	1,182	+/-152
Population 65 to 74 years	+/-110	32.7%	+/-10.7	743	+/-135
Population 75 years and over	+/-69	60.1%	+/-18.2	439	+/-105
With a self-care difficulty	+/-134	6.5%	+/-2.0	(X)	(X)
Population under 18 years	+/-37	2.4%	+/-3.4	1,144	+/-214
Population 18 to 64 years	+/-101	5.6%	+/-2.4	4,073	+/-287
Population 18 to 34 years	+/-4	0.2%	+/-0.3	1,435	+/-183
Population 35 to 64 years	+/-101	8.1%	+/-3.4	2,638	+/-235
Population 65 years and over	+/-79	13.4%	+/-7.1	1,182	+/-152
Population 65 to 74 years	+/-51	8.1%	+/-5.5	743	+/-135
Population 75 years and over	+/-56	35.8%	+/-18.4	439	+/-105
With an independent living difficulty	+/-166	11.1%	+/-3.0	(X)	(X)
Population 18 to 64 years	+/-127	6.8%	+/-3.1	4,073	+/-287
Population 18 to 34 years	+/-53	3.6%	+/-4.1	1,435	+/-183
Population 35 to 64 years	+/-109	8.3%	+/-3.9	2,638	+/-235
Population 65 years and over	+/-98	26.8%	+/-8.6	1,182	+/-152
Population 65 to 74 years	+/-76	20.9%	+/-7.9	743	+/-135
Population 75 years and over	+/-59	51.4%	+/-18.7	439	+/-105

Subject	Census Tract 106, Scotland County, North Carolina			
	With a disability		Percent with a disability	
	Estimate	Margin of Error	Estimate	Margin of Error
Total civilian noninstitutionalized population	1,165	+/-198	17.1%	+/-2.8
SEX				
Male	487	+/-116	14.5%	+/-3.2
Female	678	+/-136	19.6%	+/-3.8
RACE AND HISPANIC OR LATINO ORIGIN				
White alone	535	+/-127	19.3%	+/-4.3
Black or African American alone	457	+/-128	16.3%	+/-4.6
American Indian and Alaska Native alone	139	+/-78	16.5%	+/-8.8
Asian alone	0	+/-17	0.0%	+/-43.7
Native Hawaiian and Other Pacific Islander alone	0	+/-17	-	**
Some other race alone	0	+/-17	0.0%	+/-15.3
Two or more races	34	+/-44	20.9%	+/-22.4
White alone, not Hispanic or Latino	535	+/-127	19.4%	+/-4.4
Hispanic or Latino (of any race)	0	+/-17	0.0%	+/-14.0
AGE				
Under 5 years	0	+/-17	0.0%	+/-7.2
5 to 17 years	77	+/-51	6.7%	+/-4.4
18 to 34 years	137	+/-68	9.5%	+/-4.4
35 to 64 years	476	+/-130	18.0%	+/-4.6
65 to 74 years	239	+/-88	32.2%	+/-9.4
75 years and over	236	+/-77	53.8%	+/-13.0
DISABILITY TYPE BY DETAILED AGE				
With a hearing difficulty	272	+/-98	4.0%	+/-1.4
Population under 18 years	0	+/-17	0.0%	+/-2.0
Population under 5 years	0	+/-17	0.0%	+/-7.2
Population 5 to 17 years	0	+/-17	0.0%	+/-2.8
Population 18 to 64 years	77	+/-56	1.9%	+/-1.4
Population 18 to 34 years	32	+/-37	2.2%	+/-2.5
Population 35 to 64 years	45	+/-38	1.7%	+/-1.4
Population 65 years and over	195	+/-68	16.5%	+/-4.8
Population 65 to 74 years	54	+/-37	7.3%	+/-4.5
Population 75 years and over	141	+/-58	32.1%	+/-10.5
With a vision difficulty	282	+/-90	4.1%	+/-1.3
Population under 18 years	0	+/-17	0.0%	+/-2.0
Population under 5 years	0	+/-17	0.0%	+/-7.2
Population 5 to 17 years	0	+/-17	0.0%	+/-2.8
Population 18 to 64 years	126	+/-59	3.1%	+/-1.4
Population 18 to 34 years	37	+/-34	2.6%	+/-2.4
Population 35 to 64 years	89	+/-49	3.4%	+/-1.9
Population 65 years and over	156	+/-66	13.2%	+/-5.1
Population 65 to 74 years	82	+/-50	11.0%	+/-6.4
Population 75 years and over	74	+/-46	16.9%	+/-8.7
With a cognitive difficulty	519	+/-133	8.1%	+/-2.1
Population under 18 years	73	+/-50	6.4%	+/-4.3
Population 18 to 64 years	265	+/-99	6.5%	+/-2.4
Population 18 to 34 years	79	+/-53	5.5%	+/-3.6
Population 35 to 64 years	186	+/-86	7.1%	+/-3.2
Population 65 years and over	181	+/-68	15.3%	+/-5.4
Population 65 to 74 years	57	+/-39	7.7%	+/-5.2
Population 75 years and over	124	+/-60	28.2%	+/-12.5
With an ambulatory difficulty	710	+/-162	11.1%	+/-2.5
Population under 18 years	4	+/-6	0.3%	+/-0.5
Population 18 to 64 years	397	+/-114	9.7%	+/-2.8
Population 18 to 34 years	44	+/-31	3.1%	+/-2.1

Subject	Census Tract 106, Scotland County, North Carolina			
	With a disability		Percent with a disability	
	Estimate	Margin of Error	Estimate	Margin of Error
Population 35 to 64 years	353	+/-108	13.4%	+/-4.0
Population 65 years and over	309	+/-89	26.1%	+/-6.6
Population 65 to 74 years	160	+/-71	21.5%	+/-8.6
Population 75 years and over	149	+/-65	33.9%	+/-13.1
With a self-care difficulty	363	+/-132	5.7%	+/-2.0
Population under 18 years	0	+/-17	0.0%	+/-2.8
Population 18 to 64 years	182	+/-102	4.5%	+/-2.5
Population 18 to 34 years	19	+/-25	1.3%	+/-1.7
Population 35 to 64 years	163	+/-98	6.2%	+/-3.7
Population 65 years and over	181	+/-68	15.3%	+/-5.3
Population 65 to 74 years	106	+/-55	14.3%	+/-7.0
Population 75 years and over	75	+/-48	17.1%	+/-10.1
With an independent living difficulty	568	+/-164	10.8%	+/-2.9
Population 18 to 64 years	323	+/-121	7.9%	+/-2.9
Population 18 to 34 years	59	+/-42	4.1%	+/-2.8
Population 35 to 64 years	264	+/-114	10.0%	+/-4.2
Population 65 years and over	245	+/-80	20.7%	+/-6.0
Population 65 to 74 years	106	+/-59	14.3%	+/-7.2
Population 75 years and over	139	+/-59	31.7%	+/-11.7

Data are based on a sample and are subject to sampling variability. The degree of uncertainty for an estimate arising from sampling variability is represented through the use of a margin of error. The value shown here is the 90 percent margin of error. The margin of error can be interpreted roughly as providing a 90 percent probability that the interval defined by the estimate minus the margin of error and the estimate plus the margin of error (the lower and upper confidence bounds) contains the true value. In addition to sampling variability, the ACS estimates are subject to nonsampling error (for a discussion of nonsampling variability, see Accuracy of the Data). The effect of nonsampling error is not represented in these tables.

The Census Bureau introduced a new set of disability questions in the 2008 ACS questionnaire. Accordingly, comparisons of disability data from 2008 or later with data from prior years are not recommended. For more information on these questions and their evaluation in the 2006 ACS Content Test, see the Evaluation Report Covering Disability.

While the 2013-2017 American Community Survey (ACS) data generally reflect the February 2013 Office of Management and Budget (OMB) definitions of metropolitan and micropolitan statistical areas; in certain instances the names, codes, and boundaries of the principal cities shown in ACS tables may differ from the OMB definitions due to differences in the effective dates of the geographic entities.

Estimates of urban and rural populations, housing units, and characteristics reflect boundaries of urban areas defined based on Census 2010 data. As a result, data for urban and rural areas from the ACS do not necessarily reflect the results of ongoing urbanization.

Source: U.S. Census Bureau, 2013-2017 American Community Survey 5-Year Estimates

Explanation of Symbols:

1. An '***' entry in the margin of error column indicates that either no sample observations or too few sample observations were available to compute a standard error and thus the margin of error. A statistical test is not appropriate.
2. An '-' entry in the estimate column indicates that either no sample observations or too few sample observations were available to compute an estimate, or a ratio of medians cannot be calculated because one or both of the median estimates falls in the lowest interval or upper interval of an open-ended distribution.
3. An '-' following a median estimate means the median falls in the lowest interval of an open-ended distribution.
4. An '+' following a median estimate means the median falls in the upper interval of an open-ended distribution.
5. An '***' entry in the margin of error column indicates that the median falls in the lowest interval or upper interval of an open-ended distribution. A statistical test is not appropriate.
6. An '*****' entry in the margin of error column indicates that the estimate is controlled. A statistical test for sampling variability is not appropriate.
7. An 'N' entry in the estimate and margin of error columns indicates that data for this geographic area cannot be displayed because the number of sample cases is too small.
8. An '(X)' means that the estimate is not applicable or not available.



S1901

INCOME IN THE PAST 12 MONTHS (IN 2017 INFLATION-ADJUSTED DOLLARS)

2013-2017 American Community Survey 5-Year Estimates

Supporting documentation on code lists, subject definitions, data accuracy, and statistical testing can be found on the American Community Survey website in the Technical Documentation section.

Sample size and data quality measures (including coverage rates, allocation rates, and response rates) can be found on the American Community Survey website in the Methodology section.

Although the American Community Survey (ACS) produces population, demographic and housing unit estimates, it is the Census Bureau's Population Estimates Program that produces and disseminates the official estimates of the population for the nation, states, counties, cities, and towns and estimates of housing units for states and counties.

Subject	Richmond County, North Carolina				
	Households		Families		Married-couple families
	Estimate	Margin of Error	Estimate	Margin of Error	Estimate
Total	18,371	+/-371	11,903	+/-480	7,294
Less than \$10,000	13.7%	+/-1.9	9.6%	+/-2.5	5.1%
\$10,000 to \$14,999	9.6%	+/-1.6	6.4%	+/-1.9	2.5%
\$15,000 to \$24,999	16.3%	+/-2.1	13.3%	+/-2.3	11.3%
\$25,000 to \$34,999	12.2%	+/-1.7	13.8%	+/-2.2	10.9%
\$35,000 to \$49,999	14.7%	+/-2.0	16.1%	+/-2.5	13.9%
\$50,000 to \$74,999	14.8%	+/-1.6	17.5%	+/-2.3	21.8%
\$75,000 to \$99,999	9.2%	+/-1.7	11.5%	+/-2.2	16.6%
\$100,000 to \$149,999	7.2%	+/-1.4	8.9%	+/-1.6	13.5%
\$150,000 to \$199,999	1.1%	+/-0.4	1.5%	+/-0.7	2.4%
\$200,000 or more	1.3%	+/-0.6	1.4%	+/-0.6	2.1%
Median income (dollars)	33,607	+/-2,248	40,794	+/-2,045	57,151
Mean income (dollars)	47,522	+/-2,882	55,080	+/-3,355	69,629
PERCENT ALLOCATED					
Household income in the past 12 months	34.4%	(X)	(X)	(X)	(X)
Family income in the past 12 months	(X)	(X)	32.7%	(X)	(X)
Nonfamily income in the past 12 months	(X)	(X)	(X)	(X)	(X)

Subject	Richmond County, North Carolina			Scotland County, North Carolina	
	Married-couple families	Nonfamily households		Households	
	Margin of Error	Estimate	Margin of Error	Estimate	Margin of Error
Total	+/-381	6,468	+/-440	13,273	+/-213
Less than \$10,000	+/-2.5	22.0%	+/-3.9	16.0%	+/-1.8
\$10,000 to \$14,999	+/-1.3	16.3%	+/-2.7	9.5%	+/-1.6
\$15,000 to \$24,999	+/-3.2	21.7%	+/-3.4	15.7%	+/-1.9
\$25,000 to \$34,999	+/-2.4	11.1%	+/-3.0	11.2%	+/-1.5
\$35,000 to \$49,999	+/-2.8	13.0%	+/-3.0	13.5%	+/-1.9
\$50,000 to \$74,999	+/-2.8	7.9%	+/-2.3	16.5%	+/-1.9
\$75,000 to \$99,999	+/-3.2	4.4%	+/-1.7	9.0%	+/-1.2
\$100,000 to \$149,999	+/-2.5	2.3%	+/-1.7	7.0%	+/-1.4
\$150,000 to \$199,999	+/-1.0	0.3%	+/-0.3	1.2%	+/-0.5
\$200,000 or more	+/-1.0	1.1%	+/-1.2	0.5%	+/-0.4
Median income (dollars)	+/-5,216	20,469	+/-2,125	32,739	+/-2,150
Mean income (dollars)	+/-5,050	31,106	+/-4,049	43,613	+/-1,782
PERCENT ALLOCATED					
Household income in the past 12 months	(X)	(X)	(X)	39.8%	(X)
Family income in the past 12 months	(X)	(X)	(X)	(X)	(X)
Nonfamily income in the past 12 months	(X)	36.9%	(X)	(X)	(X)

Subject	Scotland County, North Carolina				
	Families		Married-couple families		Nonfamily households
	Estimate	Margin of Error	Estimate	Margin of Error	Estimate
Total	8,933	+/-280	5,332	+/-269	4,340
Less than \$10,000	14.4%	+/-2.1	3.9%	+/-1.3	22.5%
\$10,000 to \$14,999	6.6%	+/-1.7	2.5%	+/-1.5	15.1%
\$15,000 to \$24,999	11.9%	+/-2.1	9.0%	+/-2.5	22.9%
\$25,000 to \$34,999	10.5%	+/-1.9	10.6%	+/-2.0	12.2%
\$35,000 to \$49,999	14.8%	+/-2.5	15.5%	+/-3.2	10.8%
\$50,000 to \$74,999	18.4%	+/-2.7	24.2%	+/-3.6	11.4%
\$75,000 to \$99,999	11.7%	+/-1.6	16.9%	+/-2.6	2.5%
\$100,000 to \$149,999	9.5%	+/-1.9	14.0%	+/-2.9	1.9%
\$150,000 to \$199,999	1.4%	+/-0.7	2.3%	+/-1.1	0.5%
\$200,000 or more	0.7%	+/-0.5	1.1%	+/-0.9	0.2%
Median income (dollars)	41,396	+/-2,523	57,579	+/-3,808	19,194
Mean income (dollars)	50,115	+/-2,310	N	N	28,372
PERCENT ALLOCATED					
Household income in the past 12 months	(X)	(X)	(X)	(X)	(X)
Family income in the past 12 months	40.1%	(X)	(X)	(X)	(X)
Nonfamily income in the past 12 months	(X)	(X)	(X)	(X)	37.6%

Subject	Scotland County, North Carolina	Census Tract 9701, Richmond County, North Carolina			
	Nonfamily households	Households		Families	
	Margin of Error	Estimate	Margin of Error	Estimate	Margin of Error
Total	+/-299	1,302	+/-123	962	+/-141
Less than \$10,000	+/-3.1	9.1%	+/-7.3	9.0%	+/-9.1
\$10,000 to \$14,999	+/-2.8	5.5%	+/-4.1	6.0%	+/-5.2
\$15,000 to \$24,999	+/-3.5	12.4%	+/-5.0	4.7%	+/-3.3
\$25,000 to \$34,999	+/-2.8	15.7%	+/-7.4	10.4%	+/-6.7
\$35,000 to \$49,999	+/-2.4	19.2%	+/-6.3	23.5%	+/-8.0
\$50,000 to \$74,999	+/-2.6	16.1%	+/-6.3	19.4%	+/-8.4
\$75,000 to \$99,999	+/-1.6	6.1%	+/-3.0	7.2%	+/-3.9
\$100,000 to \$149,999	+/-1.2	7.5%	+/-4.3	9.5%	+/-5.4
\$150,000 to \$199,999	+/-0.5	5.1%	+/-3.6	5.7%	+/-4.5
\$200,000 or more	+/-0.3	3.4%	+/-2.6	4.6%	+/-3.5
Median income (dollars)	+/-1,388	41,349	+/-4,790	46,775	+/-6,529
Mean income (dollars)	+/-2,423	59,750	+/-9,120	68,810	+/-12,069
PERCENT ALLOCATED					
Household income in the past 12 months	(X)	39.2%	(X)	(X)	(X)
Family income in the past 12 months	(X)	(X)	(X)	35.9%	(X)
Nonfamily income in the past 12 months	(X)	(X)	(X)	(X)	(X)

Subject	Census Tract 9701, Richmond County, North Carolina				Census Tract 9702, Richmond County, North Carolina
	Married-couple families		Nonfamily households		Households
	Estimate	Margin of Error	Estimate	Margin of Error	Estimate
Total	748	+/-132	340	+/-96	1,964
Less than \$10,000	1.1%	+/-1.0	9.1%	+/-8.9	12.4%
\$10,000 to \$14,999	5.7%	+/-6.0	4.1%	+/-4.5	5.9%
\$15,000 to \$24,999	4.7%	+/-3.4	34.1%	+/-16.2	20.4%
\$25,000 to \$34,999	7.1%	+/-7.4	30.9%	+/-19.6	11.8%
\$35,000 to \$49,999	24.6%	+/-8.9	7.6%	+/-6.6	8.2%
\$50,000 to \$74,999	23.9%	+/-10.4	5.9%	+/-6.6	20.6%
\$75,000 to \$99,999	7.5%	+/-4.7	2.9%	+/-3.9	8.2%
\$100,000 to \$149,999	12.2%	+/-7.0	2.9%	+/-4.2	11.9%
\$150,000 to \$199,999	7.4%	+/-5.6	2.4%	+/-3.9	0.6%
\$200,000 or more	5.9%	+/-4.5	0.0%	+/-9.1	0.0%
Median income (dollars)	54,107	+/-16,151	26,023	+/-6,800	32,500
Mean income (dollars)	N	N	33,960	+/-8,178	47,290
PERCENT ALLOCATED					
Household income in the past 12 months	(X)	(X)	(X)	(X)	29.2%
Family income in the past 12 months	(X)	(X)	(X)	(X)	(X)
Nonfamily income in the past 12 months	(X)	(X)	48.5%	(X)	(X)

Subject	Census Tract 9702, Richmond County, North Carolina				
	Households	Families		Married-couple families	
	Margin of Error	Estimate	Margin of Error	Estimate	Margin of Error
Total	+/-189	1,363	+/-186	910	+/-185
Less than \$10,000	+/-5.2	7.4%	+/-6.0	5.5%	+/-8.3
\$10,000 to \$14,999	+/-2.4	1.0%	+/-1.3	0.3%	+/-0.5
\$15,000 to \$24,999	+/-5.3	17.8%	+/-6.7	16.0%	+/-10.5
\$25,000 to \$34,999	+/-5.3	16.6%	+/-9.5	5.6%	+/-3.6
\$35,000 to \$49,999	+/-3.9	8.1%	+/-3.7	8.8%	+/-4.9
\$50,000 to \$74,999	+/-6.9	26.8%	+/-10.0	34.7%	+/-12.1
\$75,000 to \$99,999	+/-4.8	11.0%	+/-6.5	14.6%	+/-8.9
\$100,000 to \$149,999	+/-7.3	10.5%	+/-6.3	13.1%	+/-8.7
\$150,000 to \$199,999	+/-1.1	0.9%	+/-1.5	1.3%	+/-2.3
\$200,000 or more	+/-1.6	0.0%	+/-2.4	0.0%	+/-3.5
Median income (dollars)	+/-13,850	47,604	+/-17,651	58,286	+/-7,398
Mean income (dollars)	+/-6,572	53,211	+/-7,743	N	N
PERCENT ALLOCATED					
Household income in the past 12 months	(X)	(X)	(X)	(X)	(X)
Family income in the past 12 months	(X)	26.3%	(X)	(X)	(X)
Nonfamily income in the past 12 months	(X)	(X)	(X)	(X)	(X)

Subject	Census Tract 9702, Richmond County, North Carolina		Census Tract 9703, Richmond County, North Carolina		
	Nonfamily households		Households		Families
	Estimate	Margin of Error	Estimate	Margin of Error	Estimate
Total	601	+/-156	1,856	+/-208	1,271
Less than \$10,000	23.8%	+/-14.0	11.9%	+/-7.4	7.0%
\$10,000 to \$14,999	16.8%	+/-8.2	7.1%	+/-4.7	3.3%
\$15,000 to \$24,999	26.5%	+/-11.4	19.6%	+/-5.6	13.2%
\$25,000 to \$34,999	14.0%	+/-12.2	12.6%	+/-6.8	19.7%
\$35,000 to \$49,999	8.5%	+/-11.1	19.1%	+/-7.7	22.7%
\$50,000 to \$74,999	8.5%	+/-8.3	13.3%	+/-6.2	14.9%
\$75,000 to \$99,999	2.0%	+/-3.6	10.3%	+/-5.8	15.1%
\$100,000 to \$149,999	0.0%	+/-5.3	6.1%	+/-4.6	4.0%
\$150,000 to \$199,999	0.0%	+/-5.3	0.0%	+/-1.7	0.0%
\$200,000 or more	0.0%	+/-5.3	0.0%	+/-1.7	0.0%
Median income (dollars)	18,983	+/-4,565	34,742	+/-2,015	36,344
Mean income (dollars)	23,307	+/-5,476	43,007	+/-6,630	46,594
PERCENT ALLOCATED					
Household income in the past 12 months	(X)	(X)	41.3%	(X)	(X)
Family income in the past 12 months	(X)	(X)	(X)	(X)	45.3%
Nonfamily income in the past 12 months	35.6%	(X)	(X)	(X)	(X)

Subject	Census Tract 9703, Richmond County, North Carolina				
	Families	Married-couple families		Nonfamily households	
	Margin of Error	Estimate	Margin of Error	Estimate	Margin of Error
Total	+/-235	707	+/-170	585	+/-186
Less than \$10,000	+/-7.0	1.4%	+/-2.8	22.4%	+/-18.2
\$10,000 to \$14,999	+/-4.0	3.0%	+/-4.9	15.4%	+/-10.4
\$15,000 to \$24,999	+/-5.7	18.0%	+/-12.1	33.5%	+/-13.7
\$25,000 to \$34,999	+/-9.0	13.9%	+/-10.9	2.9%	+/-5.3
\$35,000 to \$49,999	+/-9.4	13.7%	+/-8.5	5.5%	+/-6.9
\$50,000 to \$74,999	+/-8.1	18.2%	+/-10.6	9.6%	+/-9.2
\$75,000 to \$99,999	+/-8.2	24.6%	+/-13.1	0.0%	+/-5.4
\$100,000 to \$149,999	+/-3.8	7.2%	+/-6.5	10.8%	+/-13.5
\$150,000 to \$199,999	+/-2.5	0.0%	+/-4.5	0.0%	+/-5.4
\$200,000 or more	+/-2.5	0.0%	+/-4.5	0.0%	+/-5.4
Median income (dollars)	+/-5,503	50,054	+/-22,340	20,897	+/-8,305
Mean income (dollars)	+/-6,953	N	N	34,645	+/-17,270
PERCENT ALLOCATED					
Household income in the past 12 months	(X)	(X)	(X)	(X)	(X)
Family income in the past 12 months	(X)	(X)	(X)	(X)	(X)
Nonfamily income in the past 12 months	(X)	(X)	(X)	32.5%	(X)

Subject	Census Tract 9704, Richmond County, North Carolina				
	Households		Families		Married-couple families
	Estimate	Margin of Error	Estimate	Margin of Error	Estimate
Total	1,603	+/-115	1,051	+/-120	722
Less than \$10,000	10.9%	+/-5.7	6.7%	+/-4.4	4.0%
\$10,000 to \$14,999	8.3%	+/-4.1	4.5%	+/-4.4	0.0%
\$15,000 to \$24,999	14.5%	+/-4.8	13.4%	+/-5.2	7.5%
\$25,000 to \$34,999	12.1%	+/-4.6	10.5%	+/-5.8	7.8%
\$35,000 to \$49,999	10.7%	+/-3.7	10.0%	+/-5.3	7.8%
\$50,000 to \$74,999	11.2%	+/-4.5	12.5%	+/-6.6	12.0%
\$75,000 to \$99,999	13.4%	+/-4.6	15.2%	+/-5.8	22.2%
\$100,000 to \$149,999	14.4%	+/-5.8	20.6%	+/-8.5	28.9%
\$150,000 to \$199,999	2.4%	+/-2.1	3.7%	+/-3.2	5.4%
\$200,000 or more	2.0%	+/-2.0	3.0%	+/-3.0	4.4%
Median income (dollars)	42,628	+/-10,171	56,719	+/-17,224	86,071
Mean income (dollars)	61,301	+/-7,865	76,381	+/-11,017	N
PERCENT ALLOCATED					
Household income in the past 12 months	34.1%	(X)	(X)	(X)	(X)
Family income in the past 12 months	(X)	(X)	38.0%	(X)	(X)
Nonfamily income in the past 12 months	(X)	(X)	(X)	(X)	(X)

Subject	Census Tract 9704, Richmond County, North Carolina			Census Tract 9705, Richmond County, North Carolina	
	Married-couple families	Nonfamily households		Households	
	Margin of Error	Estimate	Margin of Error	Estimate	Margin of Error
Total	+/-113	552	+/-123	992	+/-112
Less than \$10,000	+/-3.6	20.3%	+/-13.5	19.2%	+/-8.0
\$10,000 to \$14,999	+/-4.4	18.1%	+/-9.3	9.9%	+/-6.2
\$15,000 to \$24,999	+/-4.8	12.9%	+/-8.1	14.1%	+/-7.9
\$25,000 to \$34,999	+/-5.7	15.2%	+/-9.2	6.3%	+/-3.9
\$35,000 to \$49,999	+/-5.5	16.8%	+/-8.0	21.1%	+/-7.7
\$50,000 to \$74,999	+/-7.3	8.7%	+/-5.8	15.6%	+/-7.9
\$75,000 to \$99,999	+/-8.7	5.3%	+/-5.1	7.3%	+/-4.4
\$100,000 to \$149,999	+/-11.5	2.7%	+/-4.0	4.6%	+/-2.4
\$150,000 to \$199,999	+/-4.7	0.0%	+/-5.7	1.1%	+/-1.6
\$200,000 or more	+/-4.5	0.0%	+/-5.7	0.9%	+/-1.4
Median income (dollars)	+/-10,509	24,670	+/-4,147	35,211	+/-9,598
Mean income (dollars)	N	30,588	+/-5,844	41,387	+/-7,651
PERCENT ALLOCATED					
Household income in the past 12 months	(X)	(X)	(X)	28.5%	(X)
Family income in the past 12 months	(X)	(X)	(X)	(X)	(X)
Nonfamily income in the past 12 months	(X)	26.8%	(X)	(X)	(X)

Subject	Census Tract 9705, Richmond County, North Carolina				
	Families		Married-couple families		Nonfamily households
	Estimate	Margin of Error	Estimate	Margin of Error	Estimate
Total	564	+/-101	276	+/-82	428
Less than \$10,000	12.8%	+/-9.5	0.0%	+/-11.1	27.6%
\$10,000 to \$14,999	4.8%	+/-6.2	1.8%	+/-2.7	16.6%
\$15,000 to \$24,999	9.9%	+/-8.9	14.5%	+/-16.9	22.0%
\$25,000 to \$34,999	16.3%	+/-10.9	18.1%	+/-11.6	0.0%
\$35,000 to \$49,999	19.0%	+/-9.8	16.3%	+/-11.7	26.6%
\$50,000 to \$74,999	17.4%	+/-9.3	13.8%	+/-11.2	1.2%
\$75,000 to \$99,999	10.1%	+/-6.3	15.6%	+/-10.5	3.5%
\$100,000 to \$149,999	8.2%	+/-4.2	16.7%	+/-8.6	0.0%
\$150,000 to \$199,999	0.0%	+/-5.6	0.0%	+/-11.1	2.6%
\$200,000 or more	1.6%	+/-2.4	3.3%	+/-5.1	0.0%
Median income (dollars)	38,813	+/-9,037	49,444	+/-22,750	16,603
Mean income (dollars)	49,462	+/-10,444	N	N	26,454
PERCENT ALLOCATED					
Household income in the past 12 months	(X)	(X)	(X)	(X)	(X)
Family income in the past 12 months	23.4%	(X)	(X)	(X)	(X)
Nonfamily income in the past 12 months	(X)	(X)	(X)	(X)	35.3%

Subject	Census Tract 9705, Richmond County, North Carolina	Census Tract 9706, Richmond County, North Carolina			
	Nonfamily households	Households		Families	
	Margin of Error	Estimate	Margin of Error	Estimate	Margin of Error
Total	+/-119	1,709	+/-166	963	+/-176
Less than \$10,000	+/-12.4	17.4%	+/-7.4	16.0%	+/-11.3
\$10,000 to \$14,999	+/-12.5	21.1%	+/-7.4	10.6%	+/-8.3
\$15,000 to \$24,999	+/-11.6	17.0%	+/-5.7	19.3%	+/-7.9
\$25,000 to \$34,999	+/-7.3	7.1%	+/-4.3	6.1%	+/-4.9
\$35,000 to \$49,999	+/-12.1	9.2%	+/-3.8	16.3%	+/-7.8
\$50,000 to \$74,999	+/-2.1	22.2%	+/-6.3	22.6%	+/-10.5
\$75,000 to \$99,999	+/-4.7	2.5%	+/-2.1	3.0%	+/-2.9
\$100,000 to \$149,999	+/-7.3	1.6%	+/-1.8	2.8%	+/-3.2
\$150,000 to \$199,999	+/-3.8	1.3%	+/-1.7	2.4%	+/-3.0
\$200,000 or more	+/-7.3	0.5%	+/-0.8	0.8%	+/-1.5
Median income (dollars)	+/-7,258	22,731	+/-5,841	27,469	+/-20,057
Mean income (dollars)	+/-7,382	38,533	+/-10,489	49,376	+/-17,906
PERCENT ALLOCATED					
Household income in the past 12 months	(X)	40.8%	(X)	(X)	(X)
Family income in the past 12 months	(X)	(X)	(X)	32.8%	(X)
Nonfamily income in the past 12 months	(X)	(X)	(X)	(X)	(X)

Subject	Census Tract 9706, Richmond County, North Carolina				Census Tract 9707, Richmond County, North Carolina
	Married-couple families		Nonfamily households		Households
	Estimate	Margin of Error	Estimate	Margin of Error	Estimate
Total	385	+/-115	746	+/-162	1,250
Less than \$10,000	0.0%	+/-8.1	19.3%	+/-9.3	28.1%
\$10,000 to \$14,999	3.1%	+/-4.5	34.6%	+/-11.8	15.2%
\$15,000 to \$24,999	11.9%	+/-10.9	13.9%	+/-8.0	12.1%
\$25,000 to \$34,999	4.9%	+/-5.7	8.4%	+/-7.8	11.3%
\$35,000 to \$49,999	20.5%	+/-12.8	6.6%	+/-5.9	12.1%
\$50,000 to \$74,999	40.8%	+/-17.0	15.3%	+/-9.3	8.5%
\$75,000 to \$99,999	3.6%	+/-4.2	1.9%	+/-2.9	6.6%
\$100,000 to \$149,999	7.0%	+/-7.8	0.0%	+/-4.3	5.6%
\$150,000 to \$199,999	6.0%	+/-7.0	0.0%	+/-4.3	0.6%
\$200,000 or more	2.1%	+/-3.8	0.0%	+/-4.3	0.0%
Median income (dollars)	58,795	+/-13,045	14,459	+/-3,059	18,100
Mean income (dollars)	N	N	22,987	+/-4,075	33,315
PERCENT ALLOCATED					
Household income in the past 12 months	(X)	(X)	(X)	(X)	30.5%
Family income in the past 12 months	(X)	(X)	(X)	(X)	(X)
Nonfamily income in the past 12 months	(X)	(X)	51.2%	(X)	(X)

Subject	Census Tract 9707, Richmond County, North Carolina				
	Households	Families		Married-couple families	
	Margin of Error	Estimate	Margin of Error	Estimate	Margin of Error
Total	+/-157	750	+/-126	422	+/-88
Less than \$10,000	+/-8.8	13.3%	+/-9.0	10.0%	+/-8.9
\$10,000 to \$14,999	+/-7.7	14.4%	+/-11.9	6.9%	+/-7.3
\$15,000 to \$24,999	+/-5.4	7.1%	+/-5.8	4.5%	+/-5.1
\$25,000 to \$34,999	+/-7.2	19.3%	+/-12.0	12.3%	+/-8.6
\$35,000 to \$49,999	+/-6.3	16.4%	+/-9.7	23.7%	+/-13.4
\$50,000 to \$74,999	+/-5.6	11.9%	+/-8.6	14.5%	+/-10.9
\$75,000 to \$99,999	+/-4.7	7.3%	+/-6.6	13.0%	+/-11.1
\$100,000 to \$149,999	+/-5.1	9.3%	+/-8.3	13.5%	+/-13.7
\$150,000 to \$199,999	+/-1.1	0.9%	+/-1.7	1.7%	+/-3.0
\$200,000 or more	+/-2.6	0.0%	+/-4.2	0.0%	+/-7.4
Median income (dollars)	+/-11,649	31,555	+/-6,697	46,985	+/-10,611
Mean income (dollars)	+/-6,533	42,979	+/-8,922	N	N
PERCENT ALLOCATED					
Household income in the past 12 months	(X)	(X)	(X)	(X)	(X)
Family income in the past 12 months	(X)	28.9%	(X)	(X)	(X)
Nonfamily income in the past 12 months	(X)	(X)	(X)	(X)	(X)

Subject	Census Tract 9707, Richmond County, North Carolina		Census Tract 9709, Richmond County, North Carolina		
	Nonfamily households		Households		Families
	Estimate	Margin of Error	Estimate	Margin of Error	Estimate
Total	500	+/-137	1,972	+/-210	1,168
Less than \$10,000	50.2%	+/-16.0	4.1%	+/-2.7	5.1%
\$10,000 to \$14,999	16.4%	+/-9.9	7.5%	+/-4.9	3.6%
\$15,000 to \$24,999	19.6%	+/-11.1	15.3%	+/-6.2	7.9%
\$25,000 to \$34,999	0.0%	+/-6.3	13.3%	+/-5.3	14.7%
\$35,000 to \$49,999	8.2%	+/-8.5	20.6%	+/-7.2	15.6%
\$50,000 to \$74,999	0.0%	+/-6.3	15.9%	+/-4.7	25.9%
\$75,000 to \$99,999	5.6%	+/-5.8	9.1%	+/-4.2	11.9%
\$100,000 to \$149,999	0.0%	+/-6.3	8.2%	+/-4.2	11.5%
\$150,000 to \$199,999	0.0%	+/-6.3	0.5%	+/-0.8	0.9%
\$200,000 or more	0.0%	+/-6.3	5.4%	+/-4.4	3.1%
Median income (dollars)	9,985	+/-5,568	41,593	+/-4,830	52,102
Mean income (dollars)	17,876	+/-5,990	62,951	+/-14,328	69,771
PERCENT ALLOCATED					
Household income in the past 12 months	(X)	(X)	27.1%	(X)	(X)
Family income in the past 12 months	(X)	(X)	(X)	(X)	27.5%
Nonfamily income in the past 12 months	32.8%	(X)	(X)	(X)	(X)

Subject	Census Tract 9709, Richmond County, North Carolina				
	Families	Married-couple families		Nonfamily households	
	Margin of Error	Estimate	Margin of Error	Estimate	Margin of Error
Total	+/-156	698	+/-164	804	+/-196
Less than \$10,000	+/-3.8	3.2%	+/-4.0	4.6%	+/-5.4
\$10,000 to \$14,999	+/-4.4	0.0%	+/-4.5	13.2%	+/-9.7
\$15,000 to \$24,999	+/-5.9	3.4%	+/-5.5	26.1%	+/-12.6
\$25,000 to \$34,999	+/-7.3	15.6%	+/-8.9	9.5%	+/-7.3
\$35,000 to \$49,999	+/-9.0	7.7%	+/-6.3	32.0%	+/-13.9
\$50,000 to \$74,999	+/-9.0	30.4%	+/-12.0	1.4%	+/-2.2
\$75,000 to \$99,999	+/-5.8	16.0%	+/-8.8	4.5%	+/-5.0
\$100,000 to \$149,999	+/-6.7	17.0%	+/-9.7	0.0%	+/-4.0
\$150,000 to \$199,999	+/-1.4	1.4%	+/-2.4	0.0%	+/-4.0
\$200,000 or more	+/-3.3	5.2%	+/-5.4	8.8%	+/-9.4
Median income (dollars)	+/-6,413	64,375	+/-19,204	29,242	+/-13,195
Mean income (dollars)	+/-18,296	N	N	49,950	+/-21,323
PERCENT ALLOCATED					
Household income in the past 12 months	(X)	(X)	(X)	(X)	(X)
Family income in the past 12 months	(X)	(X)	(X)	(X)	(X)
Nonfamily income in the past 12 months	(X)	(X)	(X)	26.5%	(X)

Subject	Census Tract 9710, Richmond County, North Carolina				
	Households		Families		Married-couple families
	Estimate	Margin of Error	Estimate	Margin of Error	Estimate
Total	1,671	+/-127	1,124	+/-136	632
Less than \$10,000	14.7%	+/-5.3	9.6%	+/-5.5	1.3%
\$10,000 to \$14,999	10.4%	+/-4.3	10.4%	+/-5.4	8.5%
\$15,000 to \$24,999	19.2%	+/-5.3	18.1%	+/-5.8	6.0%
\$25,000 to \$34,999	10.5%	+/-4.1	6.8%	+/-3.2	6.8%
\$35,000 to \$49,999	7.7%	+/-4.0	7.4%	+/-5.4	2.8%
\$50,000 to \$74,999	15.3%	+/-4.7	21.7%	+/-6.7	29.9%
\$75,000 to \$99,999	9.3%	+/-4.7	11.8%	+/-6.3	20.7%
\$100,000 to \$149,999	10.8%	+/-4.9	11.1%	+/-5.5	18.4%
\$150,000 to \$199,999	1.1%	+/-1.2	1.6%	+/-1.8	2.8%
\$200,000 or more	1.0%	+/-1.1	1.5%	+/-1.6	2.7%
Median income (dollars)	29,176	+/-4,991	43,309	+/-13,598	69,936
Mean income (dollars)	46,930	+/-5,775	54,152	+/-7,004	N
PERCENT ALLOCATED					
Household income in the past 12 months	41.1%	(X)	(X)	(X)	(X)
Family income in the past 12 months	(X)	(X)	39.1%	(X)	(X)
Nonfamily income in the past 12 months	(X)	(X)	(X)	(X)	(X)

Subject	Census Tract 9710, Richmond County, North Carolina			Census Tract 9711, Richmond County, North Carolina	
	Married-couple families	Nonfamily households		Households	
	Margin of Error	Estimate	Margin of Error	Estimate	Margin of Error
Total	+/-90	547	+/-129	1,894	+/-147
Less than \$10,000	+/-2.3	31.6%	+/-13.1	17.2%	+/-5.2
\$10,000 to \$14,999	+/-7.5	10.4%	+/-6.6	7.8%	+/-3.9
\$15,000 to \$24,999	+/-4.7	22.9%	+/-11.2	17.2%	+/-5.6
\$25,000 to \$34,999	+/-5.8	13.0%	+/-10.5	14.4%	+/-5.4
\$35,000 to \$49,999	+/-3.9	6.9%	+/-5.3	18.4%	+/-6.1
\$50,000 to \$74,999	+/-10.2	0.9%	+/-1.1	12.2%	+/-5.5
\$75,000 to \$99,999	+/-10.4	4.0%	+/-4.6	8.3%	+/-3.7
\$100,000 to \$149,999	+/-9.1	10.2%	+/-10.2	3.7%	+/-2.4
\$150,000 to \$199,999	+/-3.3	0.0%	+/-5.8	0.5%	+/-0.7
\$200,000 or more	+/-2.9	0.0%	+/-5.8	0.3%	+/-0.5
Median income (dollars)	+/-7,994	17,132	+/-4,552	30,559	+/-5,916
Mean income (dollars)	N	30,510	+/-11,328	38,714	+/-4,456
PERCENT ALLOCATED					
Household income in the past 12 months	(X)	(X)	(X)	38.0%	(X)
Family income in the past 12 months	(X)	(X)	(X)	(X)	(X)
Nonfamily income in the past 12 months	(X)	44.6%	(X)	(X)	(X)

Subject	Census Tract 9711, Richmond County, North Carolina				
	Families		Married-couple families		Nonfamily households
	Estimate	Margin of Error	Estimate	Margin of Error	Estimate
Total	1,154	+/-172	706	+/-158	740
Less than \$10,000	14.8%	+/-6.1	9.6%	+/-7.2	20.8%
\$10,000 to \$14,999	6.3%	+/-5.6	0.0%	+/-4.5	14.7%
\$15,000 to \$24,999	12.9%	+/-6.8	18.1%	+/-10.4	23.9%
\$25,000 to \$34,999	18.5%	+/-7.1	19.1%	+/-10.2	10.1%
\$35,000 to \$49,999	20.5%	+/-6.9	18.1%	+/-7.5	11.8%
\$50,000 to \$74,999	9.5%	+/-5.0	11.5%	+/-6.9	14.3%
\$75,000 to \$99,999	10.7%	+/-6.1	13.7%	+/-9.5	3.4%
\$100,000 to \$149,999	5.5%	+/-3.9	7.6%	+/-5.9	0.9%
\$150,000 to \$199,999	0.8%	+/-1.2	1.3%	+/-1.9	0.0%
\$200,000 or more	0.5%	+/-0.9	0.8%	+/-1.4	0.0%
Median income (dollars)	33,885	+/-5,313	37,391	+/-10,265	20,923
Mean income (dollars)	43,611	+/-6,660	N	N	28,953
PERCENT ALLOCATED					
Household income in the past 12 months	(X)	(X)	(X)	(X)	(X)
Family income in the past 12 months	35.4%	(X)	(X)	(X)	(X)
Nonfamily income in the past 12 months	(X)	(X)	(X)	(X)	36.4%

Subject	Census Tract 9711, Richmond County, North Carolina	Census Tract 105, Scotland County, North Carolina			
	Nonfamily households	Households		Families	
	Margin of Error	Estimate	Margin of Error	Estimate	Margin of Error
Total	+/-168	2,613	+/-129	1,898	+/-144
Less than \$10,000	+/-11.3	11.6%	+/-3.8	10.4%	+/-4.7
\$10,000 to \$14,999	+/-8.4	3.1%	+/-1.8	3.4%	+/-2.5
\$15,000 to \$24,999	+/-11.3	20.1%	+/-4.9	14.5%	+/-5.8
\$25,000 to \$34,999	+/-9.1	15.4%	+/-4.1	15.4%	+/-5.3
\$35,000 to \$49,999	+/-8.2	14.9%	+/-4.7	13.4%	+/-4.3
\$50,000 to \$74,999	+/-11.2	17.3%	+/-4.8	20.8%	+/-6.2
\$75,000 to \$99,999	+/-5.5	9.4%	+/-3.6	10.6%	+/-4.4
\$100,000 to \$149,999	+/-1.5	6.6%	+/-3.6	9.1%	+/-4.9
\$150,000 to \$199,999	+/-4.3	1.6%	+/-1.5	2.3%	+/-2.0
\$200,000 or more	+/-4.3	0.0%	+/-1.2	0.0%	+/-1.7
Median income (dollars)	+/-5,802	34,900	+/-3,718	39,500	+/-6,711
Mean income (dollars)	+/-6,960	44,695	+/-4,604	50,388	+/-6,080
PERCENT ALLOCATED					
Household income in the past 12 months	(X)	35.4%	(X)	(X)	(X)
Family income in the past 12 months	(X)	(X)	(X)	36.9%	(X)
Nonfamily income in the past 12 months	(X)	(X)	(X)	(X)	(X)

Subject	Census Tract 105, Scotland County, North Carolina				Census Tract 106, Scotland County, North Carolina
	Married-couple families		Nonfamily households		Households
	Estimate	Margin of Error	Estimate	Margin of Error	Estimate
Total	1,292	+/-172	715	+/-138	2,757
Less than \$10,000	2.0%	+/-2.3	22.8%	+/-8.8	14.3%
\$10,000 to \$14,999	1.3%	+/-1.9	4.8%	+/-4.1	12.2%
\$15,000 to \$24,999	16.8%	+/-7.7	32.4%	+/-9.8	10.8%
\$25,000 to \$34,999	17.3%	+/-5.8	12.6%	+/-6.9	10.8%
\$35,000 to \$49,999	15.6%	+/-5.5	13.3%	+/-6.9	16.9%
\$50,000 to \$74,999	22.1%	+/-7.1	8.0%	+/-6.9	15.9%
\$75,000 to \$99,999	11.2%	+/-5.0	6.2%	+/-5.7	10.4%
\$100,000 to \$149,999	10.4%	+/-6.2	0.0%	+/-4.4	6.5%
\$150,000 to \$199,999	3.3%	+/-2.9	0.0%	+/-4.4	1.6%
\$200,000 or more	0.0%	+/-2.5	0.0%	+/-4.4	0.6%
Median income (dollars)	44,500	+/-11,290	19,861	+/-3,522	36,631
Mean income (dollars)	N	N	26,490	+/-5,473	46,191
PERCENT ALLOCATED					
Household income in the past 12 months	(X)	(X)	(X)	(X)	44.9%
Family income in the past 12 months	(X)	(X)	(X)	(X)	(X)
Nonfamily income in the past 12 months	(X)	(X)	29.2%	(X)	(X)

Subject	Census Tract 106, Scotland County, North Carolina				
	Households	Families		Married-couple families	
	Margin of Error	Estimate	Margin of Error	Estimate	Margin of Error
Total	+/-142	1,842	+/-148	1,205	+/-144
Less than \$10,000	+/-4.2	11.0%	+/-4.1	5.7%	+/-3.9
\$10,000 to \$14,999	+/-3.9	10.5%	+/-5.3	4.1%	+/-4.3
\$15,000 to \$24,999	+/-3.1	7.4%	+/-3.3	5.0%	+/-3.2
\$25,000 to \$34,999	+/-3.5	7.9%	+/-3.1	7.6%	+/-3.5
\$35,000 to \$49,999	+/-4.8	19.4%	+/-6.4	16.6%	+/-6.0
\$50,000 to \$74,999	+/-3.9	17.8%	+/-4.9	25.3%	+/-7.4
\$75,000 to \$99,999	+/-3.2	14.2%	+/-4.6	19.3%	+/-6.3
\$100,000 to \$149,999	+/-2.3	8.6%	+/-3.3	11.6%	+/-4.8
\$150,000 to \$199,999	+/-1.4	2.3%	+/-2.0	3.5%	+/-3.1
\$200,000 or more	+/-0.6	0.9%	+/-1.0	1.3%	+/-1.5
Median income (dollars)	+/-5,683	45,086	+/-4,080	59,083	+/-7,016
Mean income (dollars)	+/-4,078	54,724	+/-5,692	N	N
PERCENT ALLOCATED					
Household income in the past 12 months	(X)	(X)	(X)	(X)	(X)
Family income in the past 12 months	(X)	49.0%	(X)	(X)	(X)
Nonfamily income in the past 12 months	(X)	(X)	(X)	(X)	(X)

Subject	Census Tract 106, Scotland County, North Carolina	
	Nonfamily households	
	Estimate	Margin of Error
Total	915	+/-164
Less than \$10,000	23.0%	+/-8.7
\$10,000 to \$14,999	17.0%	+/-7.1
\$15,000 to \$24,999	15.7%	+/-6.1
\$25,000 to \$34,999	16.7%	+/-7.5
\$35,000 to \$49,999	11.4%	+/-6.2
\$50,000 to \$74,999	11.5%	+/-5.7
\$75,000 to \$99,999	2.3%	+/-2.9
\$100,000 to \$149,999	2.2%	+/-2.9
\$150,000 to \$199,999	0.2%	+/-0.4
\$200,000 or more	0.0%	+/-3.5
Median income (dollars)	18,836	+/-6,323
Mean income (dollars)	27,875	+/-5,208
PERCENT ALLOCATED		
Household income in the past 12 months	(X)	(X)
Family income in the past 12 months	(X)	(X)
Nonfamily income in the past 12 months	36.3%	(X)

Data are based on a sample and are subject to sampling variability. The degree of uncertainty for an estimate arising from sampling variability is represented through the use of a margin of error. The value shown here is the 90 percent margin of error. The margin of error can be interpreted roughly as providing a 90 percent probability that the interval defined by the estimate minus the margin of error and the estimate plus the margin of error (the lower and upper confidence bounds) contains the true value. In addition to sampling variability, the ACS estimates are subject to nonsampling error (for a discussion of nonsampling variability, see Accuracy of the Data). The effect of nonsampling error is not represented in these tables.

When information is missing or inconsistent, the Census Bureau logically assigns an acceptable value using the response to a related question or questions. If a logical assignment is not possible, data are filled using a statistical process called allocation, which uses a similar individual or household to provide a donor value. The "Allocated" section is the number of respondents who received an allocated value for a particular subject.

While the 2013-2017 American Community Survey (ACS) data generally reflect the February 2013 Office of Management and Budget (OMB) definitions of metropolitan and micropolitan statistical areas; in certain instances the names, codes, and boundaries of the principal cities shown in ACS tables may differ from the OMB definitions due to differences in the effective dates of the geographic entities.

Estimates of urban and rural populations, housing units, and characteristics reflect boundaries of urban areas defined based on Census 2010 data. As a result, data for urban and rural areas from the ACS do not necessarily reflect the results of ongoing urbanization.

Source: U.S. Census Bureau, 2013-2017 American Community Survey 5-Year Estimates

Explanation of Symbols:

1. An '***' entry in the margin of error column indicates that either no sample observations or too few sample observations were available to compute a standard error and thus the margin of error. A statistical test is not appropriate.
2. An '-' entry in the estimate column indicates that either no sample observations or too few sample observations were available to compute an estimate, or a ratio of medians cannot be calculated because one or both of the median estimates falls in the lowest interval or upper interval of an open-ended distribution.
3. An '-' following a median estimate means the median falls in the lowest interval of an open-ended distribution.
4. An '+' following a median estimate means the median falls in the upper interval of an open-ended distribution.
5. An '***' entry in the margin of error column indicates that the median falls in the lowest interval or upper interval of an open-ended distribution. A statistical test is not appropriate.
6. An '*****' entry in the margin of error column indicates that the estimate is controlled. A statistical test for sampling variability is not appropriate.
7. An 'N' entry in the estimate and margin of error columns indicates that data for this geographic area cannot be displayed because the number of sample cases is too small.
8. An '(X)' means that the estimate is not applicable or not available.



S1701

POVERTY STATUS IN THE PAST 12 MONTHS

2013-2017 American Community Survey 5-Year Estimates

Supporting documentation on code lists, subject definitions, data accuracy, and statistical testing can be found on the American Community Survey website in the Technical Documentation section.

Sample size and data quality measures (including coverage rates, allocation rates, and response rates) can be found on the American Community Survey website in the Methodology section.

Although the American Community Survey (ACS) produces population, demographic and housing unit estimates, it is the Census Bureau's Population Estimates Program that produces and disseminates the official estimates of the population for the nation, states, counties, cities, and towns and estimates of housing units for states and counties.

Subject	Richmond County, North Carolina				
	Total		Below poverty level		Percent below poverty level
	Estimate	Margin of Error	Estimate	Margin of Error	Estimate
Population for whom poverty status is determined	43,895	+/-235	11,448	+/-1,196	26.1%
AGE					
Under 18 years	10,380	+/-125	4,197	+/-593	40.4%
Under 5 years	2,697	+/-139	1,378	+/-251	51.1%
5 to 17 years	7,683	+/-184	2,819	+/-487	36.7%
Related children of householder under 18 years	10,321	+/-142	4,139	+/-589	40.1%
18 to 64 years	26,077	+/-236	6,021	+/-718	23.1%
18 to 34 years	8,681	+/-227	2,574	+/-415	29.7%
35 to 64 years	17,396	+/-185	3,447	+/-484	19.8%
60 years and over	10,720	+/-346	1,967	+/-349	18.3%
65 years and over	7,438	+/-134	1,230	+/-228	16.5%
SEX					
Male	20,850	+/-287	5,097	+/-681	24.4%
Female	23,045	+/-240	6,351	+/-699	27.6%
RACE AND HISPANIC OR LATINO ORIGIN					
White alone	27,775	+/-272	6,238	+/-1,051	22.5%
Black or African American alone	13,485	+/-237	4,434	+/-600	32.9%
American Indian and Alaska Native alone	870	+/-226	295	+/-183	33.9%
Asian alone	410	+/-124	119	+/-112	29.0%
Native Hawaiian and Other Pacific Islander alone	0	+/-25	0	+/-25	-
Some other race alone	341	+/-196	58	+/-69	17.0%
Two or more races	1,014	+/-325	304	+/-203	30.0%
Hispanic or Latino origin (of any race)	2,661	+/-168	1,405	+/-403	52.8%
White alone, not Hispanic or Latino	25,551	+/-223	4,912	+/-861	19.2%
EDUCATIONAL ATTAINMENT					
Population 25 years and over	29,771	+/-263	6,027	+/-730	20.2%
Less than high school graduate	5,764	+/-463	2,187	+/-336	37.9%
High school graduate (includes equivalency)	10,687	+/-625	1,923	+/-358	18.0%
Some college, associate's degree	8,986	+/-581	1,664	+/-284	18.5%

Subject	Richmond County, North Carolina				
	Total		Below poverty level		Percent below poverty level
	Estimate	Margin of Error	Estimate	Margin of Error	Estimate
Bachelor's degree or higher	4,334	+/-444	253	+/-141	5.8%
EMPLOYMENT STATUS					
Civilian labor force 16 years and over	19,291	+/-542	2,906	+/-487	15.1%
Employed	17,354	+/-656	2,024	+/-386	11.7%
Male	8,571	+/-426	729	+/-235	8.5%
Female	8,783	+/-492	1,295	+/-296	14.7%
Unemployed	1,937	+/-356	882	+/-232	45.5%
Male	777	+/-213	355	+/-142	45.7%
Female	1,160	+/-266	527	+/-176	45.4%
WORK EXPERIENCE					
Population 16 years and over	34,749	+/-282	7,655	+/-789	22.0%
Worked full-time, year-round in the past 12 months	12,148	+/-696	590	+/-198	4.9%
Worked part-time or part-year in the past 12 months	6,864	+/-509	1,968	+/-386	28.7%
Did not work	15,737	+/-676	5,097	+/-582	32.4%
ALL INDIVIDUALS WITH INCOME BELOW THE FOLLOWING POVERTY RATIOS					
50 percent of poverty level	5,171	+/-959	(X)	(X)	(X)
125 percent of poverty level	14,774	+/-1,314	(X)	(X)	(X)
150 percent of poverty level	17,797	+/-1,430	(X)	(X)	(X)
185 percent of poverty level	20,969	+/-1,456	(X)	(X)	(X)
200 percent of poverty level	22,452	+/-1,390	(X)	(X)	(X)
300 percent of poverty level	30,180	+/-1,147	(X)	(X)	(X)
400 percent of poverty level	35,220	+/-900	(X)	(X)	(X)
500 percent of poverty level	38,901	+/-693	(X)	(X)	(X)
UNRELATED INDIVIDUALS FOR WHOM POVERTY STATUS IS DETERMINED					
Male	3,923	+/-390	1,081	+/-242	27.6%
Female	4,439	+/-378	1,863	+/-301	42.0%
15 years	0	+/-25	0	+/-25	-
16 to 17 years	58	+/-61	58	+/-61	100.0%
18 to 24 years	545	+/-183	374	+/-156	68.6%
25 to 34 years	1,259	+/-293	526	+/-200	41.8%
35 to 44 years	833	+/-253	199	+/-110	23.9%
45 to 54 years	1,416	+/-244	438	+/-151	30.9%
55 to 64 years	1,649	+/-237	631	+/-172	38.3%
65 to 74 years	1,256	+/-221	347	+/-141	27.6%
75 years and over	1,346	+/-184	371	+/-137	27.6%
Mean income deficit for unrelated individuals (dollars)	6,284	+/-599	(X)	(X)	(X)
Worked full-time, year-round in the past 12 months	2,623	+/-427	155	+/-86	5.9%
Worked less than full-time, year-round in the past 12 months	1,329	+/-298	637	+/-213	47.9%
Did not work	4,410	+/-434	2,152	+/-341	48.8%

Subject	Richmond County, North Carolina	Scotland County, North Carolina			
	Percent below poverty level	Total		Below poverty level	
	Margin of Error	Estimate	Margin of Error	Estimate	Margin of Error
Population for whom poverty status is determined	+/-2.7	32,950	+/-252	9,815	+/-818
AGE					
Under 18 years	+/-5.9	8,166	+/-49	3,400	+/-343
Under 5 years	+/-8.4	2,211	+/-42	1,111	+/-155
5 to 17 years	+/-6.7	5,955	+/-69	2,289	+/-258
Related children of householder under 18 years	+/-5.9	8,104	+/-79	3,365	+/-343
18 to 64 years	+/-2.7	19,310	+/-179	5,669	+/-502
18 to 34 years	+/-4.6	6,406	+/-173	2,547	+/-265
35 to 64 years	+/-2.8	12,904	+/-202	3,122	+/-333
60 years and over	+/-3.0	7,941	+/-251	1,203	+/-183
65 years and over	+/-3.0	5,474	+/-152	746	+/-141
SEX					
Male	+/-3.3	15,489	+/-230	4,201	+/-400
Female	+/-2.9	17,461	+/-159	5,614	+/-523
RACE AND HISPANIC OR LATINO ORIGIN					
White alone	+/-3.7	15,060	+/-263	2,671	+/-425
Black or African American alone	+/-4.4	12,505	+/-275	5,471	+/-512
American Indian and Alaska Native alone	+/-15.4	3,743	+/-193	1,058	+/-242
Asian alone	+/-28.7	206	+/-75	7	+/-11
Native Hawaiian and Other Pacific Islander alone	**	0	+/-25	0	+/-25
Some other race alone	+/-19.1	555	+/-193	269	+/-177
Two or more races	+/-17.8	881	+/-257	339	+/-185
Hispanic or Latino origin (of any race)	+/-14.4	862	+/-53	292	+/-172
White alone, not Hispanic or Latino	+/-3.4	14,772	+/-176	2,638	+/-414
EDUCATIONAL ATTAINMENT					
Population 25 years and over	+/-2.4	21,794	+/-268	5,226	+/-478
Less than high school graduate	+/-5.5	4,373	+/-331	1,646	+/-249
High school graduate (includes equivalency)	+/-3.2	7,149	+/-429	1,926	+/-274
Some college, associate's degree	+/-3.1	6,568	+/-417	1,368	+/-259
Bachelor's degree or higher	+/-3.2	3,704	+/-300	286	+/-108
EMPLOYMENT STATUS					
Civilian labor force 16 years and over	+/-2.5	13,205	+/-432	2,432	+/-333
Employed	+/-2.2	11,514	+/-412	1,467	+/-219
Male	+/-2.8	5,556	+/-266	525	+/-125
Female	+/-3.3	5,958	+/-296	942	+/-158
Unemployed	+/-8.2	1,691	+/-251	965	+/-206
Male	+/-14.0	785	+/-159	375	+/-120
Female	+/-10.7	906	+/-178	590	+/-152
WORK EXPERIENCE					
Population 16 years and over	+/-2.3	25,834	+/-267	6,754	+/-608
Worked full-time, year-round in the past 12 months	+/-1.6	8,397	+/-395	569	+/-141
Worked part-time or part-year in the past 12 months	+/-4.7	4,484	+/-370	1,342	+/-221
Did not work	+/-3.1	12,953	+/-432	4,843	+/-481
ALL INDIVIDUALS WITH INCOME BELOW THE FOLLOWING POVERTY RATIOS					
50 percent of poverty level	(X)	5,154	+/-596	(X)	(X)
125 percent of poverty level	(X)	11,978	+/-929	(X)	(X)
150 percent of poverty level	(X)	13,778	+/-934	(X)	(X)
185 percent of poverty level	(X)	16,639	+/-794	(X)	(X)

Subject	Richmond County, North Carolina	Scotland County, North Carolina			
	Percent below poverty level	Total		Below poverty level	
	Margin of Error	Estimate	Margin of Error	Estimate	Margin of Error
200 percent of poverty level	(X)	17,651	+/-779	(X)	(X)
300 percent of poverty level	(X)	22,744	+/-800	(X)	(X)
400 percent of poverty level	(X)	27,055	+/-688	(X)	(X)
500 percent of poverty level	(X)	29,924	+/-488	(X)	(X)
UNRELATED INDIVIDUALS FOR WHOM POVERTY STATUS IS DETERMINED	+/-3.7	5,657	+/-392	2,221	+/-270
Male	+/-5.4	2,625	+/-240	1,023	+/-173
Female	+/-5.3	3,032	+/-269	1,198	+/-198
15 years	**	7	+/-11	7	+/-11
16 to 17 years	+/-38.9	16	+/-24	16	+/-24
18 to 24 years	+/-12.9	430	+/-146	260	+/-105
25 to 34 years	+/-11.3	666	+/-165	259	+/-101
35 to 44 years	+/-12.5	637	+/-157	253	+/-89
45 to 54 years	+/-9.4	933	+/-160	457	+/-119
55 to 64 years	+/-8.8	1,122	+/-137	484	+/-91
65 to 74 years	+/-9.7	972	+/-144	232	+/-76
75 years and over	+/-8.9	874	+/-130	253	+/-81
Mean income deficit for unrelated individuals (dollars)	(X)	6,392	+/-527	(X)	(X)
Worked full-time, year-round in the past 12 months	+/-3.2	1,740	+/-251	115	+/-50
Worked less than full-time, year-round in the past 12 months	+/-9.8	841	+/-158	413	+/-123
Did not work	+/-5.2	3,076	+/-304	1,693	+/-231

Subject	Scotland County, North Carolina		Census Tract 9701, Richmond County, North Carolina		
	Percent below poverty level		Total		Below poverty level
	Estimate	Margin of Error	Estimate	Margin of Error	Estimate
Population for whom poverty status is determined	29.8%	+/-2.5	3,515	+/-476	960
AGE					
Under 18 years	41.6%	+/-4.2	1,115	+/-300	488
Under 5 years	50.2%	+/-7.0	377	+/-141	209
5 to 17 years	38.4%	+/-4.3	738	+/-237	279
Related children of householder under 18 years	41.5%	+/-4.2	1,114	+/-300	488
18 to 64 years	29.4%	+/-2.5	1,894	+/-268	432
18 to 34 years	39.8%	+/-4.0	623	+/-201	174
35 to 64 years	24.2%	+/-2.5	1,271	+/-209	258
60 years and over	15.1%	+/-2.3	733	+/-136	65
65 years and over	13.6%	+/-2.5	506	+/-114	40
SEX					
Male	27.1%	+/-2.6	1,623	+/-303	450
Female	32.2%	+/-3.0	1,892	+/-322	510
RACE AND HISPANIC OR LATINO ORIGIN					
White alone	17.7%	+/-2.8	2,259	+/-443	772
Black or African American alone	43.8%	+/-3.9	972	+/-220	169
American Indian and Alaska Native alone	28.3%	+/-6.4	110	+/-61	17
Asian alone	3.4%	+/-5.6	0	+/-12	0
Native Hawaiian and Other Pacific Islander alone	-	**	0	+/-12	0
Some other race alone	48.5%	+/-25.8	27	+/-37	0
Two or more races	38.5%	+/-15.3	147	+/-184	2
Hispanic or Latino origin (of any race)	33.9%	+/-19.5	803	+/-425	610
White alone, not Hispanic or Latino	17.9%	+/-2.8	1,483	+/-277	162
EDUCATIONAL ATTAINMENT					
Population 25 years and over	24.0%	+/-2.1	2,230	+/-249	430
Less than high school graduate	37.6%	+/-5.1	561	+/-188	311
High school graduate (includes equivalency)	26.9%	+/-3.4	583	+/-113	94
Some college, associate's degree	20.8%	+/-3.7	716	+/-163	20
Bachelor's degree or higher	7.7%	+/-2.8	370	+/-106	5
EMPLOYMENT STATUS					
Civilian labor force 16 years and over	18.4%	+/-2.5	1,480	+/-218	245
Employed	12.7%	+/-2.0	1,400	+/-213	213
Male	9.4%	+/-2.3	791	+/-179	176
Female	15.8%	+/-2.8	609	+/-108	37
Unemployed	57.1%	+/-7.9	80	+/-59	32
Male	47.8%	+/-11.6	22	+/-23	7
Female	65.1%	+/-9.0	58	+/-55	25
WORK EXPERIENCE					
Population 16 years and over	26.1%	+/-2.3	2,422	+/-272	481
Worked full-time, year-round in the past 12 months	6.8%	+/-1.7	1,090	+/-191	82
Worked part-time or part-year in the past 12 months	29.9%	+/-4.1	406	+/-138	148
Did not work	37.4%	+/-3.3	926	+/-134	251
ALL INDIVIDUALS WITH INCOME BELOW THE FOLLOWING POVERTY RATIOS					
50 percent of poverty level	(X)	(X)	384	+/-386	(X)
125 percent of poverty level	(X)	(X)	1,066	+/-448	(X)
150 percent of poverty level	(X)	(X)	1,474	+/-482	(X)
185 percent of poverty level	(X)	(X)	1,601	+/-485	(X)
200 percent of poverty level	(X)	(X)	1,724	+/-483	(X)

Subject	Scotland County, North Carolina		Census Tract 9701, Richmond County, North Carolina		
	Percent below poverty level		Total		Below poverty level
	Estimate	Margin of Error	Estimate	Margin of Error	Estimate
300 percent of poverty level	(X)	(X)	2,395	+/-490	(X)
400 percent of poverty level	(X)	(X)	2,773	+/-512	(X)
500 percent of poverty level	(X)	(X)	2,982	+/-482	(X)
UNRELATED INDIVIDUALS FOR WHOM POVERTY STATUS IS DETERMINED	39.3%	+/-3.6	449	+/-120	125
Male	39.0%	+/-5.6	203	+/-111	56
Female	39.5%	+/-5.3	246	+/-82	69
15 years	100.0%	+/-100.0	0	+/-12	0
16 to 17 years	100.0%	+/-74.1	0	+/-12	0
18 to 24 years	60.5%	+/-14.4	4	+/-7	4
25 to 34 years	38.9%	+/-11.7	83	+/-89	51
35 to 44 years	39.7%	+/-9.2	58	+/-54	3
45 to 54 years	49.0%	+/-9.8	74	+/-43	0
55 to 64 years	43.1%	+/-7.6	89	+/-52	38
65 to 74 years	23.9%	+/-6.4	78	+/-43	9
75 years and over	28.9%	+/-7.6	63	+/-47	20
Mean income deficit for unrelated individuals (dollars)	(X)	(X)	7,600	+/-3,337	(X)
Worked full-time, year-round in the past 12 months	6.6%	+/-3.0	186	+/-95	0
Worked less than full-time, year-round in the past 12 months	49.1%	+/-9.2	54	+/-50	28
Did not work	55.0%	+/-4.4	209	+/-81	97

Subject	Census Tract 9701, Richmond County, North Carolina			Census Tract 9702, Richmond County, North Carolina	
	Below poverty level	Percent below poverty level		Total	
	Margin of Error	Estimate	Margin of Error	Estimate	Margin of Error
Population for whom poverty status is determined	+/-448	27.3%	+/-10.4	4,653	+/-525
AGE					
Under 18 years	+/-258	43.8%	+/-15.4	1,057	+/-250
Under 5 years	+/-121	55.4%	+/-21.0	200	+/-121
5 to 17 years	+/-191	37.8%	+/-19.1	857	+/-210
Related children of householder under 18 years	+/-258	43.8%	+/-15.4	1,057	+/-250
18 to 64 years	+/-207	22.8%	+/-9.1	2,823	+/-360
18 to 34 years	+/-127	27.9%	+/-16.6	866	+/-250
35 to 64 years	+/-119	20.3%	+/-8.1	1,957	+/-269
60 years and over	+/-40	8.9%	+/-5.4	1,055	+/-153
65 years and over	+/-32	7.9%	+/-6.4	773	+/-143
SEX					
Male	+/-240	27.7%	+/-11.8	2,202	+/-317
Female	+/-296	27.0%	+/-12.7	2,451	+/-289
RACE AND HISPANIC OR LATINO ORIGIN					
White alone	+/-439	34.2%	+/-15.1	3,492	+/-528
Black or African American alone	+/-102	17.4%	+/-10.2	886	+/-285
American Indian and Alaska Native alone	+/-35	15.5%	+/-30.0	4	+/-6
Asian alone	+/-12	-	**	120	+/-148
Native Hawaiian and Other Pacific Islander alone	+/-12	-	**	0	+/-12
Some other race alone	+/-12	0.0%	+/-57.1	110	+/-122
Two or more races	+/-12	1.4%	+/-11.7	41	+/-64
Hispanic or Latino origin (of any race)	+/-432	76.0%	+/-23.3	556	+/-316
White alone, not Hispanic or Latino	+/-119	10.9%	+/-7.6	3,050	+/-432
EDUCATIONAL ATTAINMENT					
Population 25 years and over	+/-192	19.3%	+/-7.8	3,372	+/-369
Less than high school graduate	+/-181	55.4%	+/-19.9	863	+/-229
High school graduate (includes equivalency)	+/-48	16.1%	+/-7.1	1,426	+/-280
Some college, associate's degree	+/-18	2.8%	+/-2.7	829	+/-219
Bachelor's degree or higher	+/-8	1.4%	+/-2.2	254	+/-141
EMPLOYMENT STATUS					
Civilian labor force 16 years and over	+/-135	16.6%	+/-8.2	1,926	+/-299
Employed	+/-122	15.2%	+/-7.8	1,814	+/-310
Male	+/-118	22.3%	+/-11.9	1,056	+/-219
Female	+/-32	6.1%	+/-5.3	758	+/-191
Unemployed	+/-44	40.0%	+/-42.8	112	+/-77
Male	+/-11	31.8%	+/-40.2	39	+/-43
Female	+/-40	43.1%	+/-53.4	73	+/-67
WORK EXPERIENCE					
Population 16 years and over	+/-209	19.9%	+/-7.8	3,690	+/-395
Worked full-time, year-round in the past 12 months	+/-86	7.5%	+/-7.3	1,347	+/-283
Worked part-time or part-year in the past 12 months	+/-107	36.5%	+/-18.9	549	+/-153
Did not work	+/-104	27.1%	+/-10.2	1,794	+/-319
ALL INDIVIDUALS WITH INCOME BELOW THE FOLLOWING POVERTY RATIOS					
50 percent of poverty level	(X)	(X)	(X)	507	+/-294
125 percent of poverty level	(X)	(X)	(X)	1,330	+/-547
150 percent of poverty level	(X)	(X)	(X)	1,650	+/-576
185 percent of poverty level	(X)	(X)	(X)	2,000	+/-584
200 percent of poverty level	(X)	(X)	(X)	2,062	+/-585

Subject	Census Tract 9701, Richmond County, North Carolina			Census Tract 9702, Richmond County, North Carolina	
	Below poverty level	Percent below poverty level		Total	
	Margin of Error	Estimate	Margin of Error	Estimate	Margin of Error
300 percent of poverty level	(X)	(X)	(X)	3,268	+/-562
400 percent of poverty level	(X)	(X)	(X)	3,726	+/-528
500 percent of poverty level	(X)	(X)	(X)	4,002	+/-513
UNRELATED INDIVIDUALS FOR WHOM POVERTY STATUS IS DETERMINED	+/-79	27.8%	+/-15.5	745	+/-184
Male	+/-49	27.6%	+/-18.1	461	+/-159
Female	+/-73	28.0%	+/-26.4	284	+/-107
15 years	+/-12	-	**	0	+/-12
16 to 17 years	+/-12	-	**	0	+/-12
18 to 24 years	+/-7	100.0%	+/-100.0	20	+/-23
25 to 34 years	+/-71	61.4%	+/-57.9	114	+/-95
35 to 44 years	+/-6	5.2%	+/-13.1	37	+/-34
45 to 54 years	+/-12	0.0%	+/-33.8	148	+/-95
55 to 64 years	+/-44	42.7%	+/-33.5	198	+/-107
65 to 74 years	+/-15	11.5%	+/-17.5	108	+/-59
75 years and over	+/-21	31.7%	+/-31.2	120	+/-59
Mean income deficit for unrelated individuals (dollars)	(X)	(X)	(X)	6,937	+/-1,777
Worked full-time, year-round in the past 12 months	+/-12	0.0%	+/-16.0	185	+/-124
Worked less than full-time, year-round in the past 12 months	+/-43	51.9%	+/-47.4	85	+/-48
Did not work	+/-77	46.4%	+/-26.0	475	+/-156

Subject	Census Tract 9702, Richmond County, North Carolina				Census Tract 9703, Richmond County, North Carolina
	Below poverty level		Percent below poverty level		Total
	Estimate	Margin of Error	Estimate	Margin of Error	Estimate
Population for whom poverty status is determined	920	+/-436	19.8%	+/-8.3	4,195
AGE					
Under 18 years	395	+/-231	37.4%	+/-17.6	681
Under 5 years	77	+/-85	38.5%	+/-34.6	163
5 to 17 years	318	+/-168	37.1%	+/-17.1	518
Related children of householder under 18 years	395	+/-231	37.4%	+/-17.6	681
18 to 64 years	475	+/-224	16.8%	+/-7.1	2,606
18 to 34 years	173	+/-131	20.0%	+/-14.3	810
35 to 64 years	302	+/-155	15.4%	+/-7.0	1,796
60 years and over	104	+/-67	9.9%	+/-6.2	1,362
65 years and over	50	+/-40	6.5%	+/-5.2	908
SEX					
Male	487	+/-263	22.1%	+/-10.2	2,115
Female	433	+/-202	17.7%	+/-7.5	2,080
RACE AND HISPANIC OR LATINO ORIGIN					
White alone	779	+/-459	22.3%	+/-11.9	2,826
Black or African American alone	139	+/-96	15.7%	+/-10.1	1,238
American Indian and Alaska Native alone	0	+/-12	0.0%	+/-100.0	114
Asian alone	0	+/-12	0.0%	+/-23.4	0
Native Hawaiian and Other Pacific Islander alone	0	+/-12	-	**	0
Some other race alone	2	+/-5	1.8%	+/-5.5	0
Two or more races	0	+/-12	0.0%	+/-46.3	17
Hispanic or Latino origin (of any race)	290	+/-286	52.2%	+/-32.9	94
White alone, not Hispanic or Latino	491	+/-297	16.1%	+/-9.5	2,732
EDUCATIONAL ATTAINMENT					
Population 25 years and over	485	+/-224	14.4%	+/-6.1	3,025
Less than high school graduate	253	+/-161	29.3%	+/-15.0	410
High school graduate (includes equivalency)	137	+/-92	9.6%	+/-6.3	1,466
Some college, associate's degree	92	+/-71	11.1%	+/-8.2	786
Bachelor's degree or higher	3	+/-5	1.2%	+/-2.1	363
EMPLOYMENT STATUS					
Civilian labor force 16 years and over	198	+/-123	10.3%	+/-6.1	1,836
Employed	152	+/-123	8.4%	+/-6.4	1,586
Male	131	+/-122	12.4%	+/-10.6	789
Female	21	+/-23	2.8%	+/-2.9	797
Unemployed	46	+/-44	41.1%	+/-34.9	250
Male	35	+/-42	89.7%	+/-26.8	193
Female	11	+/-18	15.1%	+/-30.2	57
WORK EXPERIENCE					
Population 16 years and over	575	+/-261	15.6%	+/-6.4	3,605
Worked full-time, year-round in the past 12 months	47	+/-60	3.5%	+/-4.4	1,231
Worked part-time or part-year in the past 12 months	119	+/-94	21.7%	+/-14.8	535
Did not work	409	+/-167	22.8%	+/-8.0	1,839
ALL INDIVIDUALS WITH INCOME BELOW THE FOLLOWING POVERTY RATIOS					
50 percent of poverty level	(X)	(X)	(X)	(X)	504
125 percent of poverty level	(X)	(X)	(X)	(X)	1,327
150 percent of poverty level	(X)	(X)	(X)	(X)	1,447
185 percent of poverty level	(X)	(X)	(X)	(X)	1,689

Subject	Census Tract 9702, Richmond County, North Carolina				Census Tract 9703, Richmond County, North Carolina
	Below poverty level		Percent below poverty level		Total
	Estimate	Margin of Error	Estimate	Margin of Error	Estimate
200 percent of poverty level	(X)	(X)	(X)	(X)	2,163
300 percent of poverty level	(X)	(X)	(X)	(X)	2,944
400 percent of poverty level	(X)	(X)	(X)	(X)	3,490
500 percent of poverty level	(X)	(X)	(X)	(X)	3,734
UNRELATED INDIVIDUALS FOR WHOM POVERTY STATUS IS DETERMINED	234	+/-126	31.4%	+/-14.1	836
Male	115	+/-88	24.9%	+/-17.0	404
Female	119	+/-83	41.9%	+/-19.7	432
15 years	0	+/-12	-	**	0
16 to 17 years	0	+/-12	-	**	0
18 to 24 years	4	+/-7	20.0%	+/-40.5	144
25 to 34 years	58	+/-60	50.9%	+/-47.0	67
35 to 44 years	0	+/-12	0.0%	+/-48.8	119
45 to 54 years	34	+/-48	23.0%	+/-31.0	111
55 to 64 years	88	+/-66	44.4%	+/-29.0	155
65 to 74 years	8	+/-9	7.4%	+/-9.7	133
75 years and over	42	+/-40	35.0%	+/-26.1	107
Mean income deficit for unrelated individuals (dollars)	(X)	(X)	(X)	(X)	7,250
Worked full-time, year-round in the past 12 months	0	+/-12	0.0%	+/-16.1	224
Worked less than full-time, year-round in the past 12 months	23	+/-21	27.1%	+/-24.2	126
Did not work	211	+/-123	44.4%	+/-17.9	486

Subject	Census Tract 9703, Richmond County, North Carolina				
	Total	Below poverty level		Percent below poverty level	
	Margin of Error	Estimate	Margin of Error	Estimate	Margin of Error
Population for whom poverty status is determined	+/-600	1,012	+/-478	24.1%	+/-10.0
AGE					
Under 18 years	+/-295	297	+/-233	43.6%	+/-25.0
Under 5 years	+/-138	55	+/-83	33.7%	+/-46.2
5 to 17 years	+/-234	242	+/-172	46.7%	+/-24.6
Related children of householder under 18 years	+/-295	297	+/-233	43.6%	+/-25.0
18 to 64 years	+/-358	563	+/-243	21.6%	+/-8.7
18 to 34 years	+/-248	249	+/-174	30.7%	+/-18.9
35 to 64 years	+/-227	314	+/-155	17.5%	+/-8.2
60 years and over	+/-210	208	+/-123	15.3%	+/-8.9
65 years and over	+/-165	152	+/-118	16.7%	+/-13.1
SEX					
Male	+/-344	467	+/-237	22.1%	+/-10.3
Female	+/-403	545	+/-320	26.2%	+/-12.7
RACE AND HISPANIC OR LATINO ORIGIN					
White alone	+/-528	770	+/-446	27.2%	+/-13.4
Black or African American alone	+/-460	212	+/-162	17.1%	+/-13.3
American Indian and Alaska Native alone	+/-99	30	+/-43	26.3%	+/-23.9
Asian alone	+/-12	0	+/-12	-	**
Native Hawaiian and Other Pacific Islander alone	+/-12	0	+/-12	-	**
Some other race alone	+/-12	0	+/-12	-	**
Two or more races	+/-31	0	+/-12	0.0%	+/-71.9
Hispanic or Latino origin (of any race)	+/-134	0	+/-12	0.0%	+/-28.5
White alone, not Hispanic or Latino	+/-525	770	+/-446	28.2%	+/-13.9
EDUCATIONAL ATTAINMENT					
Population 25 years and over	+/-333	496	+/-216	16.4%	+/-7.0
Less than high school graduate	+/-170	134	+/-89	32.7%	+/-17.6
High school graduate (includes equivalency)	+/-315	258	+/-156	17.6%	+/-10.2
Some college, associate's degree	+/-198	103	+/-80	13.1%	+/-10.7
Bachelor's degree or higher	+/-170	1	+/-4	0.3%	+/-1.1
EMPLOYMENT STATUS					
Civilian labor force 16 years and over	+/-304	215	+/-149	11.7%	+/-7.3
Employed	+/-280	95	+/-98	6.0%	+/-5.9
Male	+/-173	3	+/-5	0.4%	+/-0.6
Female	+/-182	92	+/-98	11.5%	+/-11.4
Unemployed	+/-151	120	+/-88	48.0%	+/-28.2
Male	+/-125	98	+/-75	50.8%	+/-36.0
Female	+/-57	22	+/-36	38.6%	+/-51.6
WORK EXPERIENCE					
Population 16 years and over	+/-437	750	+/-306	20.8%	+/-7.8
Worked full-time, year-round in the past 12 months	+/-226	2	+/-4	0.2%	+/-0.3
Worked part-time or part-year in the past 12 months	+/-180	196	+/-140	36.6%	+/-18.5
Did not work	+/-384	552	+/-292	30.0%	+/-13.0
ALL INDIVIDUALS WITH INCOME BELOW THE FOLLOWING POVERTY RATIOS					
50 percent of poverty level	+/-375	(X)	(X)	(X)	(X)
125 percent of poverty level	+/-580	(X)	(X)	(X)	(X)
150 percent of poverty level	+/-591	(X)	(X)	(X)	(X)
185 percent of poverty level	+/-578	(X)	(X)	(X)	(X)
200 percent of poverty level	+/-606	(X)	(X)	(X)	(X)
300 percent of poverty level	+/-706	(X)	(X)	(X)	(X)

Subject	Census Tract 9703, Richmond County, North Carolina				
	Total	Below poverty level		Percent below poverty level	
	Margin of Error	Estimate	Margin of Error	Estimate	Margin of Error
400 percent of poverty level	+/-659	(X)	(X)	(X)	(X)
500 percent of poverty level	+/-639	(X)	(X)	(X)	(X)
UNRELATED INDIVIDUALS FOR WHOM POVERTY STATUS IS DETERMINED	+/-225	418	+/-185	50.0%	+/-16.4
Male	+/-143	140	+/-76	34.7%	+/-19.3
Female	+/-174	278	+/-162	64.4%	+/-19.3
15 years	+/-12	0	+/-12	-	**
16 to 17 years	+/-12	0	+/-12	-	**
18 to 24 years	+/-107	144	+/-107	100.0%	+/-20.0
25 to 34 years	+/-97	30	+/-43	44.8%	+/-12.4
35 to 44 years	+/-86	6	+/-9	5.0%	+/-8.6
45 to 54 years	+/-76	73	+/-61	65.8%	+/-29.3
55 to 64 years	+/-93	35	+/-42	22.6%	+/-25.3
65 to 74 years	+/-111	80	+/-98	60.2%	+/-42.6
75 years and over	+/-78	50	+/-57	46.7%	+/-37.7
Mean income deficit for unrelated individuals (dollars)	+/-1,753	(X)	(X)	(X)	(X)
Worked full-time, year-round in the past 12 months	+/-125	2	+/-4	0.9%	+/-1.7
Worked less than full-time, year-round in the past 12 months	+/-94	111	+/-94	88.1%	+/-22.3
Did not work	+/-203	305	+/-184	62.8%	+/-19.7

Subject	Census Tract 9704, Richmond County, North Carolina				
	Total		Below poverty level		Percent below poverty level
	Estimate	Margin of Error	Estimate	Margin of Error	Estimate
Population for whom poverty status is determined	3,797	+/-308	815	+/-294	21.5%
AGE					
Under 18 years	794	+/-187	292	+/-167	36.8%
Under 5 years	176	+/-111	117	+/-94	66.5%
5 to 17 years	618	+/-165	175	+/-117	28.3%
Related children of householder under 18 years	794	+/-187	292	+/-167	36.8%
18 to 64 years	2,128	+/-232	352	+/-142	16.5%
18 to 34 years	570	+/-138	158	+/-100	27.7%
35 to 64 years	1,558	+/-155	194	+/-90	12.5%
60 years and over	1,083	+/-148	199	+/-85	18.4%
65 years and over	875	+/-127	171	+/-82	19.5%
SEX					
Male	1,807	+/-182	355	+/-170	19.6%
Female	1,990	+/-224	460	+/-186	23.1%
RACE AND HISPANIC OR LATINO ORIGIN					
White alone	2,570	+/-254	340	+/-169	13.2%
Black or African American alone	1,104	+/-234	434	+/-234	39.3%
American Indian and Alaska Native alone	3	+/-8	0	+/-12	0.0%
Asian alone	72	+/-75	41	+/-47	56.9%
Native Hawaiian and Other Pacific Islander alone	0	+/-12	0	+/-12	-
Some other race alone	14	+/-25	0	+/-12	0.0%
Two or more races	34	+/-54	0	+/-12	0.0%
Hispanic or Latino origin (of any race)	51	+/-66	0	+/-12	0.0%
White alone, not Hispanic or Latino	2,570	+/-254	340	+/-169	13.2%
EDUCATIONAL ATTAINMENT					
Population 25 years and over	2,654	+/-185	451	+/-161	17.0%
Less than high school graduate	479	+/-133	232	+/-109	48.4%
High school graduate (includes equivalency)	695	+/-157	94	+/-54	13.5%
Some college, associate's degree	1,013	+/-151	110	+/-55	10.9%
Bachelor's degree or higher	467	+/-130	15	+/-25	3.2%
EMPLOYMENT STATUS					
Civilian labor force 16 years and over	1,601	+/-184	180	+/-89	11.2%
Employed	1,516	+/-187	133	+/-78	8.8%
Male	735	+/-112	57	+/-46	7.8%
Female	781	+/-131	76	+/-51	9.7%
Unemployed	85	+/-46	47	+/-34	55.3%
Male	40	+/-32	12	+/-15	30.0%
Female	45	+/-38	35	+/-34	77.8%
WORK EXPERIENCE					
Population 16 years and over	3,055	+/-222	532	+/-184	17.4%
Worked full-time, year-round in the past 12 months	1,104	+/-164	65	+/-53	5.9%
Worked part-time or part-year in the past 12 months	540	+/-139	109	+/-66	20.2%
Did not work	1,411	+/-182	358	+/-145	25.4%
ALL INDIVIDUALS WITH INCOME BELOW THE FOLLOWING POVERTY RATIOS					
50 percent of poverty level	290	+/-205	(X)	(X)	(X)
125 percent of poverty level	1,136	+/-325	(X)	(X)	(X)
150 percent of poverty level	1,291	+/-317	(X)	(X)	(X)
185 percent of poverty level	1,494	+/-332	(X)	(X)	(X)
200 percent of poverty level	1,583	+/-325	(X)	(X)	(X)

Subject	Census Tract 9704, Richmond County, North Carolina				
	Total		Below poverty level		Percent below poverty level
	Estimate	Margin of Error	Estimate	Margin of Error	Estimate
300 percent of poverty level	1,985	+/-298	(X)	(X)	(X)
400 percent of poverty level	2,555	+/-324	(X)	(X)	(X)
500 percent of poverty level	2,914	+/-338	(X)	(X)	(X)
UNRELATED INDIVIDUALS FOR WHOM POVERTY STATUS IS DETERMINED	630	+/-132	155	+/-88	24.6%
Male	245	+/-87	53	+/-54	21.6%
Female	385	+/-110	102	+/-68	26.5%
15 years	0	+/-12	0	+/-12	-
16 to 17 years	0	+/-12	0	+/-12	-
18 to 24 years	0	+/-12	0	+/-12	-
25 to 34 years	74	+/-48	25	+/-30	33.8%
35 to 44 years	70	+/-48	27	+/-39	38.6%
45 to 54 years	75	+/-58	0	+/-12	0.0%
55 to 64 years	58	+/-37	15	+/-18	25.9%
65 to 74 years	145	+/-64	36	+/-48	24.8%
75 years and over	208	+/-68	52	+/-48	25.0%
Mean income deficit for unrelated individuals (dollars)	4,183	+/-1,454	(X)	(X)	(X)
Worked full-time, year-round in the past 12 months	188	+/-86	41	+/-47	21.8%
Worked less than full-time, year-round in the past 12 months	86	+/-54	19	+/-22	22.1%
Did not work	356	+/-90	95	+/-71	26.7%

Subject	Census Tract 9704, Richmond County, North Carolina	Census Tract 9705, Richmond County, North Carolina				
		Percent below poverty level	Total		Below poverty level	
			Estimate	Margin of Error	Estimate	Margin of Error
Population for whom poverty status is determined	+/-7.1	2,415	+/-302	592	+/-268	
AGE						
Under 18 years	+/-16.3	575	+/-189	182	+/-149	
Under 5 years	+/-31.0	177	+/-90	54	+/-63	
5 to 17 years	+/-16.4	398	+/-152	128	+/-125	
Related children of householder under 18 years	+/-16.3	575	+/-189	182	+/-149	
18 to 64 years	+/-6.4	1,463	+/-204	349	+/-143	
18 to 34 years	+/-16.5	656	+/-189	163	+/-96	
35 to 64 years	+/-5.5	807	+/-158	186	+/-87	
60 years and over	+/-7.9	536	+/-116	97	+/-57	
65 years and over	+/-9.5	377	+/-74	61	+/-38	
SEX						
Male	+/-8.6	1,109	+/-228	205	+/-116	
Female	+/-8.1	1,306	+/-187	387	+/-189	
RACE AND HISPANIC OR LATINO ORIGIN						
White alone	+/-6.3	1,290	+/-247	247	+/-175	
Black or African American alone	+/-17.0	1,015	+/-316	345	+/-194	
American Indian and Alaska Native alone	+/-100.0	30	+/-29	0	+/-12	
Asian alone	+/-48.6	0	+/-12	0	+/-12	
Native Hawaiian and Other Pacific Islander alone	**	0	+/-12	0	+/-12	
Some other race alone	+/-79.3	21	+/-31	0	+/-12	
Two or more races	+/-50.9	59	+/-72	0	+/-12	
Hispanic or Latino origin (of any race)	+/-41.5	147	+/-104	60	+/-91	
White alone, not Hispanic or Latino	+/-6.3	1,197	+/-236	200	+/-148	
EDUCATIONAL ATTAINMENT						
Population 25 years and over	+/-5.8	1,574	+/-188	361	+/-121	
Less than high school graduate	+/-15.1	215	+/-91	140	+/-74	
High school graduate (includes equivalency)	+/-7.6	457	+/-101	110	+/-81	
Some college, associate's degree	+/-5.6	493	+/-153	71	+/-50	
Bachelor's degree or higher	+/-5.0	409	+/-116	40	+/-33	
EMPLOYMENT STATUS						
Civilian labor force 16 years and over	+/-5.3	1,033	+/-211	164	+/-106	
Employed	+/-4.9	929	+/-224	93	+/-75	
Male	+/-6.1	458	+/-133	22	+/-31	
Female	+/-6.0	471	+/-125	71	+/-66	
Unemployed	+/-30.3	104	+/-59	71	+/-52	
Male	+/-37.3	9	+/-14	9	+/-14	
Female	+/-33.5	95	+/-58	62	+/-51	
WORK EXPERIENCE						
Population 16 years and over	+/-5.9	1,888	+/-216	430	+/-169	
Worked full-time, year-round in the past 12 months	+/-4.7	372	+/-142	0	+/-12	
Worked part-time or part-year in the past 12 months	+/-11.0	666	+/-150	129	+/-101	
Did not work	+/-9.7	850	+/-159	301	+/-113	
ALL INDIVIDUALS WITH INCOME BELOW THE FOLLOWING POVERTY RATIOS						
50 percent of poverty level	(X)	382	+/-248	(X)	(X)	
125 percent of poverty level	(X)	834	+/-296	(X)	(X)	
150 percent of poverty level	(X)	1,100	+/-302	(X)	(X)	

Subject	Census Tract 9704, Richmond County, North Carolina	Census Tract 9705, Richmond County, North Carolina			
	Percent below poverty level	Total		Below poverty level	
	Margin of Error	Estimate	Margin of Error	Estimate	Margin of Error
185 percent of poverty level	(X)	1,337	+/-333	(X)	(X)
200 percent of poverty level	(X)	1,422	+/-341	(X)	(X)
300 percent of poverty level	(X)	1,760	+/-325	(X)	(X)
400 percent of poverty level	(X)	1,987	+/-310	(X)	(X)
500 percent of poverty level	(X)	2,275	+/-301	(X)	(X)
UNRELATED INDIVIDUALS FOR WHOM POVERTY STATUS IS DETERMINED	+/-12.1	597	+/-143	259	+/-94
Male	+/-18.7	270	+/-92	100	+/-56
Female	+/-14.7	327	+/-111	159	+/-74
15 years	**	0	+/-12	0	+/-12
16 to 17 years	**	0	+/-12	0	+/-12
18 to 24 years	**	18	+/-27	18	+/-27
25 to 34 years	+/-31.8	120	+/-89	42	+/-32
35 to 44 years	+/-46.1	21	+/-29	1	+/-2
45 to 54 years	+/-33.5	102	+/-54	74	+/-52
55 to 64 years	+/-27.2	147	+/-78	73	+/-49
65 to 74 years	+/-28.4	90	+/-56	21	+/-22
75 years and over	+/-21.3	99	+/-51	30	+/-28
Mean income deficit for unrelated individuals (dollars)	(X)	5,223	+/-1,505	(X)	(X)
Worked full-time, year-round in the past 12 months	+/-20.5	91	+/-59	0	+/-12
Worked less than full-time, year-round in the past 12 months	+/-24.2	137	+/-87	65	+/-58
Did not work	+/-17.8	369	+/-105	194	+/-76

Subject	Census Tract 9705, Richmond County, North Carolina		Census Tract 9706, Richmond County, North Carolina		
	Percent below poverty level		Total		Below poverty level
	Estimate	Margin of Error	Estimate	Margin of Error	Estimate
Population for whom poverty status is determined	24.5%	+/-11.4	3,612	+/-434	1,219
AGE					
Under 18 years	31.7%	+/-25.5	875	+/-277	483
Under 5 years	30.5%	+/-34.7	216	+/-115	156
5 to 17 years	32.2%	+/-28.6	659	+/-260	327
Related children of householder under 18 years	31.7%	+/-25.5	875	+/-277	483
18 to 64 years	23.9%	+/-10.3	2,250	+/-283	677
18 to 34 years	24.8%	+/-15.4	1,112	+/-252	421
35 to 64 years	23.0%	+/-10.5	1,138	+/-192	256
60 years and over	18.1%	+/-9.7	750	+/-149	118
65 years and over	16.2%	+/-10.1	487	+/-117	59
SEX					
Male	18.5%	+/-11.0	1,665	+/-315	505
Female	29.6%	+/-13.9	1,947	+/-262	714
RACE AND HISPANIC OR LATINO ORIGIN					
White alone	19.1%	+/-12.7	2,129	+/-371	560
Black or African American alone	34.0%	+/-18.9	1,185	+/-261	485
American Indian and Alaska Native alone	0.0%	+/-54.1	30	+/-37	0
Asian alone	-	**	123	+/-126	78
Native Hawaiian and Other Pacific Islander alone	-	**	0	+/-12	0
Some other race alone	0.0%	+/-64.7	20	+/-35	0
Two or more races	0.0%	+/-38.6	125	+/-89	96
Hispanic or Latino origin (of any race)	40.8%	+/-44.7	386	+/-299	0
White alone, not Hispanic or Latino	16.7%	+/-12.1	1,763	+/-398	560
EDUCATIONAL ATTAINMENT					
Population 25 years and over	22.9%	+/-8.2	2,308	+/-241	484
Less than high school graduate	65.1%	+/-18.7	470	+/-150	146
High school graduate (includes equivalency)	24.1%	+/-16.6	724	+/-186	49
Some college, associate's degree	14.4%	+/-10.7	886	+/-193	289
Bachelor's degree or higher	9.8%	+/-8.1	228	+/-110	0
EMPLOYMENT STATUS					
Civilian labor force 16 years and over	15.9%	+/-10.2	1,666	+/-305	320
Employed	10.0%	+/-8.1	1,464	+/-279	221
Male	4.8%	+/-6.7	652	+/-201	46
Female	15.1%	+/-13.1	812	+/-183	175
Unemployed	68.3%	+/-32.6	202	+/-124	99
Male	100.0%	+/-98.9	76	+/-67	26
Female	65.3%	+/-35.1	126	+/-100	73
WORK EXPERIENCE					
Population 16 years and over	22.8%	+/-9.1	2,843	+/-276	745
Worked full-time, year-round in the past 12 months	0.0%	+/-8.4	1,012	+/-207	115
Worked part-time or part-year in the past 12 months	19.4%	+/-14.3	550	+/-169	154
Did not work	35.4%	+/-11.4	1,281	+/-223	476
ALL INDIVIDUALS WITH INCOME BELOW THE FOLLOWING POVERTY RATIOS					
50 percent of poverty level	(X)	(X)	630	+/-405	(X)
125 percent of poverty level	(X)	(X)	1,819	+/-497	(X)
150 percent of poverty level	(X)	(X)	2,042	+/-522	(X)
185 percent of poverty level	(X)	(X)	2,191	+/-518	(X)
200 percent of poverty level	(X)	(X)	2,249	+/-525	(X)

Subject	Census Tract 9705, Richmond County, North Carolina		Census Tract 9706, Richmond County, North Carolina		
	Percent below poverty level		Total		Below poverty level
	Estimate	Margin of Error	Estimate	Margin of Error	Estimate
300 percent of poverty level	(X)	(X)	2,765	+/-505	(X)
400 percent of poverty level	(X)	(X)	3,297	+/-470	(X)
500 percent of poverty level	(X)	(X)	3,439	+/-456	(X)
UNRELATED INDIVIDUALS FOR WHOM POVERTY STATUS IS DETERMINED	43.4%	+/-12.4	829	+/-183	273
Male	37.0%	+/-19.1	282	+/-93	85
Female	48.6%	+/-15.8	547	+/-151	188
15 years	-	**	0	+/-12	0
16 to 17 years	-	**	0	+/-12	0
18 to 24 years	100.0%	+/-69.9	50	+/-56	33
25 to 34 years	35.0%	+/-34.6	222	+/-135	75
35 to 44 years	4.8%	+/-17.5	30	+/-36	18
45 to 54 years	72.5%	+/-24.7	142	+/-93	29
55 to 64 years	49.7%	+/-24.8	135	+/-60	64
65 to 74 years	23.3%	+/-20.3	71	+/-48	54
75 years and over	30.3%	+/-23.5	179	+/-68	0
Mean income deficit for unrelated individuals (dollars)	(X)	(X)	5,541	+/-2,039	(X)
Worked full-time, year-round in the past 12 months	0.0%	+/-29.2	289	+/-139	46
Worked less than full-time, year-round in the past 12 months	47.4%	+/-32.0	55	+/-42	0
Did not work	52.6%	+/-14.6	485	+/-115	227

Subject	Census Tract 9706, Richmond County, North Carolina			Census Tract 9707, Richmond County, North Carolina	
	Below poverty level	Percent below poverty level		Total	
	Margin of Error	Estimate	Margin of Error	Estimate	Margin of Error
Population for whom poverty status is determined	+/-431	33.7%	+/-10.3	2,984	+/-388
AGE					
Under 18 years	+/-256	55.2%	+/-21.6	668	+/-263
Under 5 years	+/-103	72.2%	+/-22.4	174	+/-145
5 to 17 years	+/-214	49.6%	+/-25.9	494	+/-201
Related children of householder under 18 years	+/-256	55.2%	+/-21.6	668	+/-263
18 to 64 years	+/-225	30.1%	+/-9.2	1,936	+/-236
18 to 34 years	+/-201	37.9%	+/-14.1	768	+/-198
35 to 64 years	+/-98	22.5%	+/-7.9	1,168	+/-156
60 years and over	+/-64	15.7%	+/-8.5	599	+/-124
65 years and over	+/-46	12.1%	+/-9.2	380	+/-81
SEX					
Male	+/-213	30.3%	+/-11.1	1,320	+/-212
Female	+/-259	36.7%	+/-11.1	1,664	+/-320
RACE AND HISPANIC OR LATINO ORIGIN					
White alone	+/-345	26.3%	+/-14.3	2,122	+/-289
Black or African American alone	+/-214	40.9%	+/-15.2	679	+/-278
American Indian and Alaska Native alone	+/-12	0.0%	+/-54.1	70	+/-114
Asian alone	+/-109	63.4%	+/-56.9	0	+/-12
Native Hawaiian and Other Pacific Islander alone	+/-12	-	**	0	+/-12
Some other race alone	+/-12	0.0%	+/-66.3	79	+/-91
Two or more races	+/-81	76.8%	+/-31.8	34	+/-77
Hispanic or Latino origin (of any race)	+/-12	0.0%	+/-8.1	375	+/-212
White alone, not Hispanic or Latino	+/-345	31.8%	+/-14.6	1,826	+/-286
EDUCATIONAL ATTAINMENT					
Population 25 years and over	+/-156	21.0%	+/-6.9	1,952	+/-209
Less than high school graduate	+/-86	31.1%	+/-16.9	363	+/-106
High school graduate (includes equivalency)	+/-41	6.8%	+/-6.1	905	+/-202
Some college, associate's degree	+/-117	32.6%	+/-12.4	484	+/-138
Bachelor's degree or higher	+/-12	0.0%	+/-13.3	200	+/-99
EMPLOYMENT STATUS					
Civilian labor force 16 years and over	+/-136	19.2%	+/-8.0	1,265	+/-203
Employed	+/-115	15.1%	+/-7.7	1,042	+/-214
Male	+/-52	7.1%	+/-8.1	480	+/-132
Female	+/-114	21.6%	+/-11.7	562	+/-135
Unemployed	+/-85	49.0%	+/-32.3	223	+/-129
Male	+/-35	34.2%	+/-41.4	50	+/-37
Female	+/-77	57.9%	+/-46.1	173	+/-126
WORK EXPERIENCE					
Population 16 years and over	+/-227	26.2%	+/-7.7	2,381	+/-243
Worked full-time, year-round in the past 12 months	+/-97	11.4%	+/-9.1	588	+/-175
Worked part-time or part-year in the past 12 months	+/-95	28.0%	+/-14.8	663	+/-165
Did not work	+/-171	37.2%	+/-10.4	1,130	+/-206
ALL INDIVIDUALS WITH INCOME BELOW THE FOLLOWING POVERTY RATIOS					
50 percent of poverty level	(X)	(X)	(X)	514	+/-238
125 percent of poverty level	(X)	(X)	(X)	1,480	+/-345
150 percent of poverty level	(X)	(X)	(X)	1,629	+/-358
185 percent of poverty level	(X)	(X)	(X)	1,765	+/-364
200 percent of poverty level	(X)	(X)	(X)	2,074	+/-376

Subject	Census Tract 9706, Richmond County, North Carolina			Census Tract 9707, Richmond County, North Carolina	
	Below poverty level	Percent below poverty level		Total	
	Margin of Error	Estimate	Margin of Error	Estimate	Margin of Error
300 percent of poverty level	(X)	(X)	(X)	2,324	+/-358
400 percent of poverty level	(X)	(X)	(X)	2,528	+/-348
500 percent of poverty level	(X)	(X)	(X)	2,851	+/-385
UNRELATED INDIVIDUALS FOR WHOM POVERTY STATUS IS DETERMINED	+/-97	32.9%	+/-9.0	671	+/-153
Male	+/-57	30.1%	+/-17.7	233	+/-108
Female	+/-89	34.4%	+/-11.0	438	+/-121
15 years	+/-12	-	**	0	+/-12
16 to 17 years	+/-12	-	**	0	+/-12
18 to 24 years	+/-50	66.0%	+/-54.5	80	+/-88
25 to 34 years	+/-71	33.8%	+/-25.1	79	+/-75
35 to 44 years	+/-32	60.0%	+/-59.5	58	+/-53
45 to 54 years	+/-31	20.4%	+/-24.5	71	+/-73
55 to 64 years	+/-46	47.4%	+/-23.7	172	+/-89
65 to 74 years	+/-43	76.1%	+/-23.9	140	+/-61
75 years and over	+/-12	0.0%	+/-16.5	71	+/-40
Mean income deficit for unrelated individuals (dollars)	(X)	(X)	(X)	6,268	+/-1,605
Worked full-time, year-round in the past 12 months	+/-59	15.9%	+/-17.3	63	+/-58
Worked less than full-time, year-round in the past 12 months	+/-12	0.0%	+/-40.0	207	+/-100
Did not work	+/-85	46.8%	+/-11.7	401	+/-118

Subject	Census Tract 9707, Richmond County, North Carolina				Census Tract 9709, Richmond County, North Carolina
	Below poverty level		Percent below poverty level		Total
	Estimate	Margin of Error	Estimate	Margin of Error	Estimate
Population for whom poverty status is determined	1,340	+/-350	44.9%	+/-9.4	4,774
AGE					
Under 18 years	399	+/-234	59.7%	+/-19.9	1,155
Under 5 years	74	+/-96	42.5%	+/-35.3	294
5 to 17 years	325	+/-187	65.8%	+/-20.8	861
Related children of householder under 18 years	399	+/-234	59.7%	+/-19.9	1,155
18 to 64 years	818	+/-210	42.3%	+/-9.9	2,828
18 to 34 years	460	+/-191	59.9%	+/-17.0	858
35 to 64 years	358	+/-130	30.7%	+/-10.0	1,970
60 years and over	197	+/-83	32.9%	+/-12.3	1,203
65 years and over	123	+/-60	32.4%	+/-14.8	791
SEX					
Male	496	+/-173	37.6%	+/-11.9	2,330
Female	844	+/-268	50.7%	+/-10.6	2,444
RACE AND HISPANIC OR LATINO ORIGIN					
White alone	858	+/-318	40.4%	+/-12.8	3,584
Black or African American alone	359	+/-264	52.9%	+/-25.8	800
American Indian and Alaska Native alone	45	+/-82	64.3%	+/-64.3	84
Asian alone	0	+/-12	-	**	95
Native Hawaiian and Other Pacific Islander alone	0	+/-12	-	**	0
Some other race alone	44	+/-66	55.7%	+/-55.7	20
Two or more races	34	+/-77	100.0%	+/-50.9	191
Hispanic or Latino origin (of any race)	291	+/-203	77.6%	+/-20.9	48
White alone, not Hispanic or Latino	611	+/-280	33.5%	+/-13.7	3,556
EDUCATIONAL ATTAINMENT					
Population 25 years and over	778	+/-196	39.9%	+/-8.6	3,099
Less than high school graduate	232	+/-88	63.9%	+/-12.4	404
High school graduate (includes equivalency)	466	+/-193	51.5%	+/-14.9	1,017
Some college, associate's degree	80	+/-51	16.5%	+/-10.9	1,069
Bachelor's degree or higher	0	+/-12	0.0%	+/-15.0	609
EMPLOYMENT STATUS					
Civilian labor force 16 years and over	384	+/-157	30.4%	+/-12.5	2,216
Employed	208	+/-107	20.0%	+/-10.8	2,055
Male	83	+/-58	17.3%	+/-11.8	1,125
Female	125	+/-94	22.2%	+/-15.7	930
Unemployed	176	+/-117	78.9%	+/-18.0	161
Male	14	+/-16	28.0%	+/-39.5	43
Female	162	+/-116	93.6%	+/-8.9	118
WORK EXPERIENCE					
Population 16 years and over	950	+/-226	39.9%	+/-9.0	3,781
Worked full-time, year-round in the past 12 months	71	+/-88	12.1%	+/-14.4	1,413
Worked part-time or part-year in the past 12 months	268	+/-94	40.4%	+/-11.2	825
Did not work	611	+/-170	54.1%	+/-10.4	1,543
ALL INDIVIDUALS WITH INCOME BELOW THE FOLLOWING POVERTY RATIOS					
50 percent of poverty level	(X)	(X)	(X)	(X)	256
125 percent of poverty level	(X)	(X)	(X)	(X)	941
150 percent of poverty level	(X)	(X)	(X)	(X)	1,356
185 percent of poverty level	(X)	(X)	(X)	(X)	1,931

Subject	Census Tract 9707, Richmond County, North Carolina				Census Tract 9709, Richmond County, North Carolina
	Below poverty level		Percent below poverty level		Total
	Estimate	Margin of Error	Estimate	Margin of Error	Estimate
200 percent of poverty level	(X)	(X)	(X)	(X)	2,087
300 percent of poverty level	(X)	(X)	(X)	(X)	3,070
400 percent of poverty level	(X)	(X)	(X)	(X)	3,664
500 percent of poverty level	(X)	(X)	(X)	(X)	3,972
UNRELATED INDIVIDUALS FOR WHOM POVERTY STATUS IS DETERMINED	397	+/-129	59.2%	+/-13.0	1,000
Male	107	+/-84	45.9%	+/-26.6	550
Female	290	+/-110	66.2%	+/-13.2	450
15 years	0	+/-12	-	**	0
16 to 17 years	0	+/-12	-	**	0
18 to 24 years	51	+/-55	63.8%	+/-36.6	62
25 to 34 years	63	+/-72	79.7%	+/-40.5	178
35 to 44 years	23	+/-36	39.7%	+/-51.5	89
45 to 54 years	55	+/-71	77.5%	+/-42.4	56
55 to 64 years	117	+/-88	68.0%	+/-28.7	350
65 to 74 years	59	+/-43	42.1%	+/-28.8	85
75 years and over	29	+/-25	40.8%	+/-28.0	180
Mean income deficit for unrelated individuals (dollars)	(X)	(X)	(X)	(X)	N
Worked full-time, year-round in the past 12 months	0	+/-12	0.0%	+/-37.3	398
Worked less than full-time, year-round in the past 12 months	116	+/-71	56.0%	+/-21.6	211
Did not work	281	+/-111	70.1%	+/-13.8	391

Subject	Census Tract 9709, Richmond County, North Carolina				
	Total	Below poverty level		Percent below poverty level	
	Margin of Error	Estimate	Margin of Error	Estimate	Margin of Error
Population for whom poverty status is determined	+/-481	773	+/-387	16.2%	+/-7.7
AGE					
Under 18 years	+/-305	271	+/-171	23.5%	+/-14.7
Under 5 years	+/-154	79	+/-91	26.9%	+/-27.1
5 to 17 years	+/-246	192	+/-146	22.3%	+/-15.9
Related children of householder under 18 years	+/-305	271	+/-171	23.5%	+/-14.7
18 to 64 years	+/-290	449	+/-224	15.9%	+/-7.6
18 to 34 years	+/-225	129	+/-111	15.0%	+/-12.1
35 to 64 years	+/-256	320	+/-168	16.2%	+/-8.7
60 years and over	+/-236	81	+/-72	6.7%	+/-5.8
65 years and over	+/-142	53	+/-58	6.7%	+/-7.0
SEX					
Male	+/-315	388	+/-225	16.7%	+/-9.0
Female	+/-318	385	+/-188	15.8%	+/-7.4
RACE AND HISPANIC OR LATINO ORIGIN					
White alone	+/-430	474	+/-322	13.2%	+/-8.7
Black or African American alone	+/-318	209	+/-164	26.1%	+/-21.0
American Indian and Alaska Native alone	+/-73	0	+/-12	0.0%	+/-31.0
Asian alone	+/-152	0	+/-12	0.0%	+/-28.3
Native Hawaiian and Other Pacific Islander alone	+/-12	0	+/-12	-	**
Some other race alone	+/-32	0	+/-12	0.0%	+/-66.3
Two or more races	+/-154	90	+/-110	47.1%	+/-40.3
Hispanic or Latino origin (of any race)	+/-58	28	+/-45	58.3%	+/-58.3
White alone, not Hispanic or Latino	+/-430	446	+/-323	12.5%	+/-8.8
EDUCATIONAL ATTAINMENT					
Population 25 years and over	+/-355	405	+/-211	13.1%	+/-6.6
Less than high school graduate	+/-155	28	+/-43	6.9%	+/-10.8
High school graduate (includes equivalency)	+/-232	100	+/-73	9.8%	+/-7.3
Some college, associate's degree	+/-211	215	+/-117	20.1%	+/-10.1
Bachelor's degree or higher	+/-175	62	+/-80	10.2%	+/-12.5
EMPLOYMENT STATUS					
Civilian labor force 16 years and over	+/-323	228	+/-144	10.3%	+/-6.5
Employed	+/-313	179	+/-113	8.7%	+/-5.4
Male	+/-234	41	+/-46	3.6%	+/-4.2
Female	+/-193	138	+/-105	14.8%	+/-10.5
Unemployed	+/-110	49	+/-73	30.4%	+/-36.1
Male	+/-59	25	+/-53	58.1%	+/-58.1
Female	+/-86	24	+/-29	20.3%	+/-25.6
WORK EXPERIENCE					
Population 16 years and over	+/-379	544	+/-268	14.4%	+/-6.6
Worked full-time, year-round in the past 12 months	+/-267	0	+/-12	0.0%	+/-2.3
Worked part-time or part-year in the past 12 months	+/-185	220	+/-146	26.7%	+/-14.7
Did not work	+/-309	324	+/-184	21.0%	+/-9.3
ALL INDIVIDUALS WITH INCOME BELOW THE FOLLOWING POVERTY RATIOS					
50 percent of poverty level	+/-169	(X)	(X)	(X)	(X)
125 percent of poverty level	+/-423	(X)	(X)	(X)	(X)
150 percent of poverty level	+/-472	(X)	(X)	(X)	(X)
185 percent of poverty level	+/-548	(X)	(X)	(X)	(X)
200 percent of poverty level	+/-544	(X)	(X)	(X)	(X)
300 percent of poverty level	+/-577	(X)	(X)	(X)	(X)

Subject	Census Tract 9709, Richmond County, North Carolina				
	Total	Below poverty level		Percent below poverty level	
	Margin of Error	Estimate	Margin of Error	Estimate	Margin of Error
400 percent of poverty level	+/-508	(X)	(X)	(X)	(X)
500 percent of poverty level	+/-496	(X)	(X)	(X)	(X)
UNRELATED INDIVIDUALS FOR WHOM POVERTY STATUS IS DETERMINED	+/-234	134	+/-96	13.4%	+/-8.4
Male	+/-179	65	+/-68	11.8%	+/-11.4
Female	+/-161	69	+/-68	15.3%	+/-13.0
15 years	+/-12	0	+/-12	-	**
16 to 17 years	+/-12	0	+/-12	-	**
18 to 24 years	+/-62	0	+/-12	0.0%	+/-37.6
25 to 34 years	+/-121	32	+/-51	18.0%	+/-26.4
35 to 44 years	+/-83	28	+/-43	31.5%	+/-52.0
45 to 54 years	+/-55	17	+/-29	30.4%	+/-49.2
55 to 64 years	+/-165	57	+/-61	16.3%	+/-17.9
65 to 74 years	+/-57	0	+/-12	0.0%	+/-30.7
75 years and over	+/-77	0	+/-12	0.0%	+/-16.5
Mean income deficit for unrelated individuals (dollars)	N	(X)	(X)	(X)	(X)
Worked full-time, year-round in the past 12 months	+/-150	0	+/-12	0.0%	+/-7.8
Worked less than full-time, year-round in the past 12 months	+/-106	60	+/-66	28.4%	+/-29.8
Did not work	+/-138	74	+/-69	18.9%	+/-15.1

Subject	Census Tract 9710, Richmond County, North Carolina				
	Total		Below poverty level		Percent below poverty level
	Estimate	Margin of Error	Estimate	Margin of Error	Estimate
Population for whom poverty status is determined	4,318	+/-399	1,465	+/-427	33.9%
AGE					
Under 18 years	1,201	+/-286	629	+/-285	52.4%
Under 5 years	355	+/-129	253	+/-114	71.3%
5 to 17 years	846	+/-242	376	+/-236	44.4%
Related children of householder under 18 years	1,169	+/-294	597	+/-288	51.1%
18 to 64 years	2,439	+/-229	652	+/-179	26.7%
18 to 34 years	718	+/-137	214	+/-93	29.8%
35 to 64 years	1,721	+/-207	438	+/-140	25.5%
60 years and over	999	+/-146	292	+/-113	29.2%
65 years and over	678	+/-98	184	+/-71	27.1%
SEX					
Male	1,959	+/-270	609	+/-181	31.1%
Female	2,359	+/-292	856	+/-290	36.3%
RACE AND HISPANIC OR LATINO ORIGIN					
White alone	2,017	+/-262	288	+/-117	14.3%
Black or African American alone	2,151	+/-357	1,086	+/-388	50.5%
American Indian and Alaska Native alone	60	+/-40	46	+/-40	76.7%
Asian alone	0	+/-12	0	+/-12	-
Native Hawaiian and Other Pacific Islander alone	0	+/-12	0	+/-12	-
Some other race alone	15	+/-19	12	+/-17	80.0%
Two or more races	75	+/-58	33	+/-42	44.0%
Hispanic or Latino origin (of any race)	58	+/-54	28	+/-27	48.3%
White alone, not Hispanic or Latino	1,986	+/-267	280	+/-116	14.1%
EDUCATIONAL ATTAINMENT					
Population 25 years and over	2,846	+/-233	769	+/-200	27.0%
Less than high school graduate	415	+/-124	157	+/-74	37.8%
High school graduate (includes equivalency)	1,023	+/-203	267	+/-137	26.1%
Some college, associate's degree	941	+/-147	310	+/-115	32.9%
Bachelor's degree or higher	467	+/-140	35	+/-42	7.5%
EMPLOYMENT STATUS					
Civilian labor force 16 years and over	1,839	+/-235	316	+/-156	17.2%
Employed	1,616	+/-228	236	+/-139	14.6%
Male	741	+/-140	89	+/-67	12.0%
Female	875	+/-152	147	+/-99	16.8%
Unemployed	223	+/-79	80	+/-48	35.9%
Male	119	+/-65	27	+/-28	22.7%
Female	104	+/-50	53	+/-39	51.0%
WORK EXPERIENCE					
Population 16 years and over	3,279	+/-274	917	+/-205	28.0%
Worked full-time, year-round in the past 12 months	1,132	+/-201	60	+/-54	5.3%
Worked part-time or part-year in the past 12 months	670	+/-152	208	+/-104	31.0%
Did not work	1,477	+/-197	649	+/-144	43.9%
ALL INDIVIDUALS WITH INCOME BELOW THE FOLLOWING POVERTY RATIOS					
50 percent of poverty level	742	+/-332	(X)	(X)	(X)
125 percent of poverty level	1,753	+/-427	(X)	(X)	(X)
150 percent of poverty level	1,964	+/-415	(X)	(X)	(X)
185 percent of poverty level	2,136	+/-398	(X)	(X)	(X)
200 percent of poverty level	2,144	+/-399	(X)	(X)	(X)

Subject	Census Tract 9710, Richmond County, North Carolina				
	Total		Below poverty level		Percent below poverty level
	Estimate	Margin of Error	Estimate	Margin of Error	Estimate
300 percent of poverty level	2,914	+/-461	(X)	(X)	(X)
400 percent of poverty level	3,492	+/-457	(X)	(X)	(X)
500 percent of poverty level	3,710	+/-440	(X)	(X)	(X)
UNRELATED INDIVIDUALS FOR WHOM POVERTY STATUS IS DETERMINED	834	+/-199	349	+/-100	41.8%
Male	353	+/-127	155	+/-87	43.9%
Female	481	+/-130	194	+/-83	40.3%
15 years	0	+/-12	0	+/-12	-
16 to 17 years	32	+/-47	32	+/-47	100.0%
18 to 24 years	34	+/-34	12	+/-17	35.3%
25 to 34 years	143	+/-114	66	+/-86	46.2%
35 to 44 years	59	+/-47	24	+/-28	40.7%
45 to 54 years	226	+/-86	90	+/-71	39.8%
55 to 64 years	114	+/-56	39	+/-25	34.2%
65 to 74 years	76	+/-51	48	+/-46	63.2%
75 years and over	150	+/-63	38	+/-25	25.3%
Mean income deficit for unrelated individuals (dollars)	8,006	+/-1,344	(X)	(X)	(X)
Worked full-time, year-round in the past 12 months	246	+/-143	7	+/-13	2.8%
Worked less than full-time, year-round in the past 12 months	180	+/-107	85	+/-88	47.2%
Did not work	408	+/-120	257	+/-109	63.0%

Subject	Census Tract 9710, Richmond County, North Carolina	Census Tract 9711, Richmond County, North Carolina			
	Percent below poverty level	Total		Below poverty level	
	Margin of Error	Estimate	Margin of Error	Estimate	Margin of Error
Population for whom poverty status is determined	+/-8.2	4,509	+/-447	1,329	+/-415
AGE					
Under 18 years	+/-16.3	1,136	+/-272	501	+/-273
Under 5 years	+/-15.7	302	+/-182	194	+/-167
5 to 17 years	+/-20.9	834	+/-261	307	+/-200
Related children of householder under 18 years	+/-16.8	1,110	+/-266	475	+/-274
18 to 64 years	+/-6.9	2,560	+/-293	666	+/-198
18 to 34 years	+/-11.8	827	+/-206	240	+/-88
35 to 64 years	+/-7.4	1,733	+/-252	426	+/-185
60 years and over	+/-9.0	1,248	+/-160	273	+/-126
65 years and over	+/-8.9	813	+/-129	162	+/-95
SEX					
Male	+/-7.7	2,322	+/-309	745	+/-269
Female	+/-10.0	2,187	+/-299	584	+/-219
RACE AND HISPANIC OR LATINO ORIGIN					
White alone	+/-5.4	2,298	+/-327	529	+/-280
Black or African American alone	+/-12.6	1,761	+/-359	646	+/-270
American Indian and Alaska Native alone	+/-38.1	182	+/-181	128	+/-176
Asian alone	**	0	+/-12	0	+/-12
Native Hawaiian and Other Pacific Islander alone	**	0	+/-12	0	+/-12
Some other race alone	+/-44.0	0	+/-12	0	+/-12
Two or more races	+/-36.7	268	+/-213	26	+/-57
Hispanic or Latino origin (of any race)	+/-32.0	10	+/-17	0	+/-12
White alone, not Hispanic or Latino	+/-5.4	2,298	+/-327	529	+/-280
EDUCATIONAL ATTAINMENT					
Population 25 years and over	+/-6.3	3,065	+/-232	729	+/-226
Less than high school graduate	+/-15.5	774	+/-206	327	+/-144
High school graduate (includes equivalency)	+/-11.3	1,121	+/-197	98	+/-63
Some college, associate's degree	+/-9.4	775	+/-182	263	+/-114
Bachelor's degree or higher	+/-8.4	395	+/-151	41	+/-42
EMPLOYMENT STATUS					
Civilian labor force 16 years and over	+/-7.8	1,768	+/-250	317	+/-134
Employed	+/-8.0	1,509	+/-231	155	+/-110
Male	+/-8.4	700	+/-126	12	+/-18
Female	+/-10.4	809	+/-174	143	+/-109
Unemployed	+/-18.9	259	+/-115	162	+/-87
Male	+/-21.1	154	+/-87	102	+/-71
Female	+/-28.6	105	+/-71	60	+/-53
WORK EXPERIENCE					
Population 16 years and over	+/-5.6	3,559	+/-299	892	+/-254
Worked full-time, year-round in the past 12 months	+/-4.9	1,153	+/-188	101	+/-76
Worked part-time or part-year in the past 12 months	+/-12.4	525	+/-152	110	+/-66
Did not work	+/-7.3	1,881	+/-236	681	+/-202
ALL INDIVIDUALS WITH INCOME BELOW THE FOLLOWING POVERTY RATIOS					
50 percent of poverty level	(X)	584	+/-241	(X)	(X)
125 percent of poverty level	(X)	1,757	+/-415	(X)	(X)
150 percent of poverty level	(X)	2,025	+/-417	(X)	(X)

Subject	Census Tract 9710, Richmond County, North Carolina	Census Tract 9711, Richmond County, North Carolina			
	Percent below poverty level	Total		Below poverty level	
	Margin of Error	Estimate	Margin of Error	Estimate	Margin of Error
185 percent of poverty level	(X)	2,583	+/-452	(X)	(X)
200 percent of poverty level	(X)	2,613	+/-447	(X)	(X)
300 percent of poverty level	(X)	3,350	+/-495	(X)	(X)
400 percent of poverty level	(X)	3,809	+/-491	(X)	(X)
500 percent of poverty level	(X)	4,205	+/-449	(X)	(X)
UNRELATED INDIVIDUALS FOR WHOM POVERTY STATUS IS DETERMINED	+/-10.7	953	+/-236	316	+/-125
Male	+/-16.5	535	+/-173	156	+/-81
Female	+/-15.4	418	+/-144	160	+/-87
15 years	**	0	+/-12	0	+/-12
16 to 17 years	+/-52.4	26	+/-41	26	+/-41
18 to 24 years	+/-25.4	40	+/-53	40	+/-53
25 to 34 years	+/-46.2	179	+/-121	84	+/-67
35 to 44 years	+/-45.3	75	+/-71	3	+/-7
45 to 54 years	+/-26.0	206	+/-96	66	+/-51
55 to 64 years	+/-23.2	164	+/-80	68	+/-57
65 to 74 years	+/-31.7	206	+/-92	19	+/-22
75 years and over	+/-15.8	57	+/-43	10	+/-15
Mean income deficit for unrelated individuals (dollars)	(X)	5,987	+/-1,701	(X)	(X)
Worked full-time, year-round in the past 12 months	+/-5.9	354	+/-162	12	+/-18
Worked less than full-time, year-round in the past 12 months	+/-32.4	86	+/-53	43	+/-38
Did not work	+/-14.9	513	+/-167	261	+/-115

Subject	Census Tract 9711, Richmond County, North Carolina		Census Tract 105, Scotland County, North Carolina		
	Percent below poverty level		Total		Below poverty level
	Estimate	Margin of Error	Estimate	Margin of Error	Estimate
Population for whom poverty status is determined	29.5%	+/-8.2	6,703	+/-453	1,600
AGE					
Under 18 years	44.1%	+/-21.0	1,439	+/-295	545
Under 5 years	64.2%	+/-30.1	441	+/-131	198
5 to 17 years	36.8%	+/-22.4	998	+/-247	347
Related children of householder under 18 years	42.8%	+/-21.6	1,423	+/-296	529
18 to 64 years	26.0%	+/-6.8	4,140	+/-300	962
18 to 34 years	29.0%	+/-9.1	1,310	+/-183	423
35 to 64 years	24.6%	+/-9.1	2,830	+/-245	539
60 years and over	21.9%	+/-10.2	1,651	+/-184	153
65 years and over	19.9%	+/-11.9	1,124	+/-130	93
SEX					
Male	32.1%	+/-9.2	3,262	+/-283	676
Female	26.7%	+/-9.8	3,441	+/-272	924
RACE AND HISPANIC OR LATINO ORIGIN					
White alone	23.0%	+/-10.5	3,715	+/-298	671
Black or African American alone	36.7%	+/-13.0	1,709	+/-297	455
American Indian and Alaska Native alone	70.3%	+/-44.4	887	+/-262	288
Asian alone	-	**	10	+/-15	0
Native Hawaiian and Other Pacific Islander alone	-	**	0	+/-17	0
Some other race alone	-	**	0	+/-17	0
Two or more races	9.7%	+/-31.8	382	+/-196	186
Hispanic or Latino origin (of any race)	0.0%	+/-93.8	27	+/-30	0
White alone, not Hispanic or Latino	23.0%	+/-10.5	3,701	+/-297	671
EDUCATIONAL ATTAINMENT					
Population 25 years and over	23.8%	+/-6.8	4,531	+/-288	823
Less than high school graduate	42.2%	+/-14.5	1,081	+/-188	340
High school graduate (includes equivalency)	8.7%	+/-5.6	1,485	+/-258	182
Some college, associate's degree	33.9%	+/-11.8	1,327	+/-210	278
Bachelor's degree or higher	10.4%	+/-10.8	638	+/-143	23
EMPLOYMENT STATUS					
Civilian labor force 16 years and over	17.9%	+/-6.9	2,589	+/-259	471
Employed	10.3%	+/-6.9	2,268	+/-214	279
Male	1.7%	+/-2.5	1,033	+/-160	120
Female	17.7%	+/-12.1	1,235	+/-157	159
Unemployed	62.5%	+/-18.0	321	+/-129	192
Male	66.2%	+/-23.2	172	+/-81	79
Female	57.1%	+/-34.1	149	+/-92	113
WORK EXPERIENCE					
Population 16 years and over	25.1%	+/-6.4	5,496	+/-338	1,140
Worked full-time, year-round in the past 12 months	8.8%	+/-6.2	1,734	+/-237	132
Worked part-time or part-year in the past 12 months	21.0%	+/-11.7	854	+/-222	206
Did not work	36.2%	+/-9.1	2,908	+/-355	802
ALL INDIVIDUALS WITH INCOME BELOW THE FOLLOWING POVERTY RATIOS					
50 percent of poverty level	(X)	(X)	824	+/-297	(X)
125 percent of poverty level	(X)	(X)	2,351	+/-456	(X)
150 percent of poverty level	(X)	(X)	2,827	+/-515	(X)
185 percent of poverty level	(X)	(X)	3,308	+/-505	(X)
200 percent of poverty level	(X)	(X)	3,623	+/-508	(X)

Subject	Census Tract 9711, Richmond County, North Carolina		Census Tract 105, Scotland County, North Carolina		
	Percent below poverty level		Total		Below poverty level
	Estimate	Margin of Error	Estimate	Margin of Error	Estimate
300 percent of poverty level	(X)	(X)	4,387	+/-513	(X)
400 percent of poverty level	(X)	(X)	5,340	+/-470	(X)
500 percent of poverty level	(X)	(X)	6,147	+/-469	(X)
UNRELATED INDIVIDUALS FOR WHOM POVERTY STATUS IS DETERMINED	33.2%	+/-10.2	900	+/-158	331
Male	29.2%	+/-12.4	370	+/-100	167
Female	38.3%	+/-17.9	530	+/-119	164
15 years	-	**	0	+/-17	0
16 to 17 years	100.0%	+/-58.2	16	+/-24	16
18 to 24 years	100.0%	+/-46.9	53	+/-47	40
25 to 34 years	46.9%	+/-34.2	100	+/-73	47
35 to 44 years	4.0%	+/-11.3	105	+/-66	57
45 to 54 years	32.0%	+/-24.5	150	+/-67	47
55 to 64 years	41.5%	+/-27.7	185	+/-97	62
65 to 74 years	9.2%	+/-11.2	227	+/-78	59
75 years and over	17.5%	+/-29.0	64	+/-50	3
Mean income deficit for unrelated individuals (dollars)	(X)	(X)	7,013	+/-1,440	(X)
Worked full-time, year-round in the past 12 months	3.4%	+/-5.4	340	+/-118	46
Worked less than full-time, year-round in the past 12 months	50.0%	+/-28.8	119	+/-61	74
Did not work	50.9%	+/-15.0	441	+/-109	211

Subject	Census Tract 105, Scotland County, North Carolina			Census Tract 106, Scotland County, North Carolina	
	Below poverty level	Percent below poverty level		Total	
	Margin of Error	Estimate	Margin of Error	Estimate	Margin of Error
Population for whom poverty status is determined	+/-400	23.9%	+/-6.1	6,808	+/-393
AGE					
Under 18 years	+/-198	37.9%	+/-13.7	1,553	+/-225
Under 5 years	+/-108	44.9%	+/-18.9	430	+/-123
5 to 17 years	+/-142	34.8%	+/-13.6	1,123	+/-211
Related children of householder under 18 years	+/-195	37.2%	+/-13.7	1,534	+/-226
18 to 64 years	+/-263	23.2%	+/-6.1	4,073	+/-287
18 to 34 years	+/-147	32.3%	+/-9.9	1,435	+/-183
35 to 64 years	+/-164	19.0%	+/-5.7	2,638	+/-235
60 years and over	+/-69	9.3%	+/-4.1	1,692	+/-191
65 years and over	+/-57	8.3%	+/-5.1	1,182	+/-152
SEX					
Male	+/-187	20.7%	+/-5.9	3,352	+/-262
Female	+/-245	26.9%	+/-6.9	3,456	+/-261
RACE AND HISPANIC OR LATINO ORIGIN					
White alone	+/-243	18.1%	+/-6.3	2,760	+/-294
Black or African American alone	+/-219	26.6%	+/-12.1	2,810	+/-283
American Indian and Alaska Native alone	+/-149	32.5%	+/-15.0	841	+/-216
Asian alone	+/-17	0.0%	+/-93.8	39	+/-42
Native Hawaiian and Other Pacific Islander alone	+/-17	-	**	0	+/-17
Some other race alone	+/-17	-	**	195	+/-180
Two or more races	+/-155	48.7%	+/-26.2	163	+/-101
Hispanic or Latino origin (of any race)	+/-17	0.0%	+/-57.1	215	+/-181
White alone, not Hispanic or Latino	+/-243	18.1%	+/-6.3	2,746	+/-293
EDUCATIONAL ATTAINMENT					
Population 25 years and over	+/-229	18.2%	+/-5.1	4,552	+/-260
Less than high school graduate	+/-146	31.5%	+/-11.7	884	+/-169
High school graduate (includes equivalency)	+/-85	12.3%	+/-5.3	1,488	+/-174
Some college, associate's degree	+/-134	20.9%	+/-9.6	1,497	+/-216
Bachelor's degree or higher	+/-28	3.6%	+/-4.4	683	+/-138
EMPLOYMENT STATUS					
Civilian labor force 16 years and over	+/-175	18.2%	+/-6.3	2,823	+/-251
Employed	+/-118	12.3%	+/-5.2	2,530	+/-254
Male	+/-74	11.6%	+/-6.9	1,393	+/-174
Female	+/-79	12.9%	+/-6.1	1,137	+/-150
Unemployed	+/-106	59.8%	+/-19.5	293	+/-91
Male	+/-58	45.9%	+/-24.8	167	+/-78
Female	+/-83	75.8%	+/-24.5	126	+/-57
WORK EXPERIENCE					
Population 16 years and over	+/-297	20.7%	+/-5.4	5,501	+/-302
Worked full-time, year-round in the past 12 months	+/-80	7.6%	+/-4.6	1,792	+/-236
Worked part-time or part-year in the past 12 months	+/-91	24.1%	+/-9.8	970	+/-164
Did not work	+/-217	27.6%	+/-7.2	2,739	+/-286
ALL INDIVIDUALS WITH INCOME BELOW THE FOLLOWING POVERTY RATIOS					
50 percent of poverty level	(X)	(X)	(X)	774	+/-251
125 percent of poverty level	(X)	(X)	(X)	2,254	+/-405
150 percent of poverty level	(X)	(X)	(X)	2,500	+/-416
185 percent of poverty level	(X)	(X)	(X)	3,004	+/-397
200 percent of poverty level	(X)	(X)	(X)	3,170	+/-408

Subject	Census Tract 105, Scotland County, North Carolina			Census Tract 106, Scotland County, North Carolina	
	Below poverty level	Percent below poverty level		Total	
	Margin of Error	Estimate	Margin of Error	Estimate	Margin of Error
300 percent of poverty level	(X)	(X)	(X)	4,571	+/-380
400 percent of poverty level	(X)	(X)	(X)	5,591	+/-412
500 percent of poverty level	(X)	(X)	(X)	6,192	+/-414
UNRELATED INDIVIDUALS FOR WHOM POVERTY STATUS IS DETERMINED	+/-106	36.8%	+/-10.0	1,072	+/-186
Male	+/-74	45.1%	+/-16.2	506	+/-123
Female	+/-82	30.9%	+/-14.0	566	+/-132
15 years	+/-17	-	**	7	+/-11
16 to 17 years	+/-24	100.0%	+/-74.1	0	+/-17
18 to 24 years	+/-43	75.5%	+/-37.3	104	+/-85
25 to 34 years	+/-55	47.0%	+/-41.7	119	+/-72
35 to 44 years	+/-48	54.3%	+/-31.9	103	+/-63
45 to 54 years	+/-38	31.3%	+/-21.0	177	+/-92
55 to 64 years	+/-43	33.5%	+/-19.9	211	+/-60
65 to 74 years	+/-47	26.0%	+/-17.3	137	+/-59
75 years and over	+/-7	4.7%	+/-11.6	214	+/-78
Mean income deficit for unrelated individuals (dollars)	(X)	(X)	(X)	4,365	+/-845
Worked full-time, year-round in the past 12 months	+/-40	13.5%	+/-11.3	329	+/-106
Worked less than full-time, year-round in the past 12 months	+/-46	62.2%	+/-23.3	148	+/-72
Did not work	+/-87	47.8%	+/-13.6	595	+/-133

Subject	Census Tract 106, Scotland County, North Carolina			
	Below poverty level		Percent below poverty level	
	Estimate	Margin of Error	Estimate	Margin of Error
Population for whom poverty status is determined	1,934	+/-388	28.4%	+/-5.4
AGE				
Under 18 years	615	+/-187	39.6%	+/-10.7
Under 5 years	171	+/-119	39.8%	+/-21.2
5 to 17 years	444	+/-164	39.5%	+/-11.9
Related children of householder under 18 years	596	+/-189	38.9%	+/-10.9
18 to 64 years	1,090	+/-257	26.8%	+/-6.0
18 to 34 years	516	+/-161	36.0%	+/-10.0
35 to 64 years	574	+/-160	21.8%	+/-5.5
60 years and over	297	+/-86	17.6%	+/-4.8
65 years and over	229	+/-77	19.4%	+/-6.1
SEX				
Male	886	+/-215	26.4%	+/-5.8
Female	1,048	+/-237	30.3%	+/-6.7
RACE AND HISPANIC OR LATINO ORIGIN				
White alone	597	+/-258	21.6%	+/-8.2
Black or African American alone	1,065	+/-264	37.9%	+/-9.2
American Indian and Alaska Native alone	125	+/-82	14.9%	+/-9.9
Asian alone	7	+/-11	17.9%	+/-16.9
Native Hawaiian and Other Pacific Islander alone	0	+/-17	-	**
Some other race alone	106	+/-143	54.4%	+/-54.4
Two or more races	34	+/-47	20.9%	+/-27.6
Hispanic or Latino origin (of any race)	106	+/-143	49.3%	+/-50.7
White alone, not Hispanic or Latino	597	+/-258	21.7%	+/-8.2
EDUCATIONAL ATTAINMENT				
Population 25 years and over	1,074	+/-227	23.6%	+/-4.6
Less than high school graduate	350	+/-116	39.6%	+/-10.6
High school graduate (includes equivalency)	458	+/-125	30.8%	+/-7.3
Some college, associate's degree	248	+/-108	16.6%	+/-6.7
Bachelor's degree or higher	18	+/-21	2.6%	+/-3.1
EMPLOYMENT STATUS				
Civilian labor force 16 years and over	388	+/-123	13.7%	+/-4.6
Employed	280	+/-102	11.1%	+/-4.3
Male	113	+/-64	8.1%	+/-4.6
Female	167	+/-82	14.7%	+/-7.4
Unemployed	108	+/-63	36.9%	+/-18.6
Male	77	+/-60	46.1%	+/-28.7
Female	31	+/-32	24.6%	+/-22.6
WORK EXPERIENCE				
Population 16 years and over	1,389	+/-277	25.2%	+/-4.9
Worked full-time, year-round in the past 12 months	131	+/-81	7.3%	+/-4.5
Worked part-time or part-year in the past 12 months	199	+/-84	20.5%	+/-7.6
Did not work	1,059	+/-238	38.7%	+/-6.8
ALL INDIVIDUALS WITH INCOME BELOW THE FOLLOWING POVERTY RATIOS				
50 percent of poverty level	(X)	(X)	(X)	(X)
125 percent of poverty level	(X)	(X)	(X)	(X)
150 percent of poverty level	(X)	(X)	(X)	(X)
185 percent of poverty level	(X)	(X)	(X)	(X)
200 percent of poverty level	(X)	(X)	(X)	(X)
300 percent of poverty level	(X)	(X)	(X)	(X)

Subject	Census Tract 106, Scotland County, North Carolina			
	Below poverty level		Percent below poverty level	
	Estimate	Margin of Error	Estimate	Margin of Error
400 percent of poverty level	(X)	(X)	(X)	(X)
500 percent of poverty level	(X)	(X)	(X)	(X)
UNRELATED INDIVIDUALS FOR WHOM POVERTY STATUS IS DETERMINED	404	+/-127	37.7%	+/-9.2
Male	139	+/-66	27.5%	+/-10.7
Female	265	+/-96	46.8%	+/-13.1
15 years	7	+/-11	100.0%	+/-100.0
16 to 17 years	0	+/-17	-	**
18 to 24 years	63	+/-62	60.6%	+/-28.9
25 to 34 years	38	+/-41	31.9%	+/-28.0
35 to 44 years	1	+/-4	1.0%	+/-4.2
45 to 54 years	86	+/-62	48.6%	+/-22.8
55 to 64 years	77	+/-42	36.5%	+/-17.2
65 to 74 years	32	+/-31	23.4%	+/-19.8
75 years and over	100	+/-49	46.7%	+/-16.2
Mean income deficit for unrelated individuals (dollars)	(X)	(X)	(X)	(X)
Worked full-time, year-round in the past 12 months	21	+/-23	6.4%	+/-6.8
Worked less than full-time, year-round in the past 12 months	51	+/-46	34.5%	+/-20.9
Did not work	332	+/-107	55.8%	+/-10.9

Data are based on a sample and are subject to sampling variability. The degree of uncertainty for an estimate arising from sampling variability is represented through the use of a margin of error. The value shown here is the 90 percent margin of error. The margin of error can be interpreted roughly as providing a 90 percent probability that the interval defined by the estimate minus the margin of error and the estimate plus the margin of error (the lower and upper confidence bounds) contains the true value. In addition to sampling variability, the ACS estimates are subject to nonsampling error (for a discussion of nonsampling variability, see Accuracy of the Data). The effect of nonsampling error is not represented in these tables.

While the 2013-2017 American Community Survey (ACS) data generally reflect the February 2013 Office of Management and Budget (OMB) definitions of metropolitan and micropolitan statistical areas; in certain instances the names, codes, and boundaries of the principal cities shown in ACS tables may differ from the OMB definitions due to differences in the effective dates of the geographic entities.

Estimates of urban and rural populations, housing units, and characteristics reflect boundaries of urban areas defined based on Census 2010 data. As a result, data for urban and rural areas from the ACS do not necessarily reflect the results of ongoing urbanization.

Source: U.S. Census Bureau, 2013-2017 American Community Survey 5-Year Estimates

Explanation of Symbols:

1. An '***' entry in the margin of error column indicates that either no sample observations or too few sample observations were available to compute a standard error and thus the margin of error. A statistical test is not appropriate.
2. An '-' entry in the estimate column indicates that either no sample observations or too few sample observations were available to compute an estimate, or a ratio of medians cannot be calculated because one or both of the median estimates falls in the lowest interval or upper interval of an open-ended distribution.
3. An '-' following a median estimate means the median falls in the lowest interval of an open-ended distribution.
4. An '+' following a median estimate means the median falls in the upper interval of an open-ended distribution.
5. An '****' entry in the margin of error column indicates that the median falls in the lowest interval or upper interval of an open-ended distribution. A statistical test is not appropriate.
6. An '*****' entry in the margin of error column indicates that the estimate is controlled. A statistical test for sampling variability is not appropriate.
7. An 'N' entry in the estimate and margin of error columns indicates that data for this geographic area cannot be displayed because the number of sample cases is too small.
8. An '(X)' means that the estimate is not applicable or not available.



B16001 LANGUAGE SPOKEN AT HOME BY ABILITY TO SPEAK ENGLISH FOR THE POPULATION 5 YEARS AND OVER
 Universe: Population 5 years and over
 2011-2015 American Community Survey 5-Year Estimates

Supporting documentation on code lists, subject definitions, data accuracy, and statistical testing can be found on the American Community Survey website in the Data and Documentation section.

Sample size and data quality measures (including coverage rates, allocation rates, and response rates) can be found on the American Community Survey website in the Methodology section.

Tell us what you think. Provide feedback to help make American Community Survey data more useful for you.

Although the American Community Survey (ACS) produces population, demographic and housing unit estimates, it is the Census Bureau's Population Estimates Program that produces and disseminates the official estimates of the population for the nation, states, counties, cities and towns and estimates of housing units for states and counties.

	Richmond County, North Carolina		Census Tract 9710, Richmond County, North Carolina		Census Tract 9711, Richmond County, North Carolina
	Estimate	Margin of Error	Estimate	Margin of Error	Estimate
Total:	43,233	+/-42	3,678	+/-340	4,305
Speak only English	40,400	+/-241	3,608	+/-338	4,241
Spanish or Spanish Creole:	2,583	+/-203	46	+/-33	38
Speak English "very well"	1,221	+/-236	25	+/-21	38
Speak English less than "very well"	1,362	+/-209	21	+/-25	0
French (incl. Patois, Cajun):	26	+/-36	7	+/-10	0
Speak English "very well"	26	+/-36	7	+/-10	0
Speak English less than "very well"	0	+/-25	0	+/-12	0
French Creole:	0	+/-25	0	+/-12	0
Speak English "very well"	0	+/-25	0	+/-12	0
Speak English less than "very well"	0	+/-25	0	+/-12	0
Italian:	0	+/-25	0	+/-12	0
Speak English "very well"	0	+/-25	0	+/-12	0
Speak English less than "very well"	0	+/-25	0	+/-12	0
Portuguese or Portuguese Creole:	12	+/-20	0	+/-12	12
Speak English "very well"	12	+/-20	0	+/-12	12
Speak English less than "very well"	0	+/-25	0	+/-12	0
German:	51	+/-47	0	+/-12	14
Speak English "very well"	51	+/-47	0	+/-12	14
Speak English less than "very well"	0	+/-25	0	+/-12	0
Yiddish:	0	+/-25	0	+/-12	0
Speak English "very well"	0	+/-25	0	+/-12	0
Speak English less than "very well"	0	+/-25	0	+/-12	0
Other West Germanic languages:	3	+/-5	0	+/-12	0
Speak English "very well"	3	+/-5	0	+/-12	0
Speak English less than "very well"	0	+/-25	0	+/-12	0
Scandinavian languages:	0	+/-25	0	+/-12	0
Speak English "very well"	0	+/-25	0	+/-12	0
Speak English less than "very well"	0	+/-25	0	+/-12	0
Greek:	0	+/-25	0	+/-12	0

	Richmond County, North Carolina		Census Tract 9710, Richmond County, North Carolina		Census Tract 9711, Richmond County, North Carolina
	Estimate	Margin of Error	Estimate	Margin of Error	Estimate
Speak English "very well"	0	+/-25	0	+/-12	0
Speak English less than "very well"	0	+/-25	0	+/-12	0
Russian:	14	+/-31	0	+/-12	0
Speak English "very well"	14	+/-31	0	+/-12	0
Speak English less than "very well"	0	+/-25	0	+/-12	0
Polish:	0	+/-25	0	+/-12	0
Speak English "very well"	0	+/-25	0	+/-12	0
Speak English less than "very well"	0	+/-25	0	+/-12	0
Serbo-Croatian:	0	+/-25	0	+/-12	0
Speak English "very well"	0	+/-25	0	+/-12	0
Speak English less than "very well"	0	+/-25	0	+/-12	0
Other Slavic languages:	0	+/-25	0	+/-12	0
Speak English "very well"	0	+/-25	0	+/-12	0
Speak English less than "very well"	0	+/-25	0	+/-12	0
Armenian:	0	+/-25	0	+/-12	0
Speak English "very well"	0	+/-25	0	+/-12	0
Speak English less than "very well"	0	+/-25	0	+/-12	0
Persian:	14	+/-23	0	+/-12	0
Speak English "very well"	14	+/-23	0	+/-12	0
Speak English less than "very well"	0	+/-25	0	+/-12	0
Gujarati:	0	+/-25	0	+/-12	0
Speak English "very well"	0	+/-25	0	+/-12	0
Speak English less than "very well"	0	+/-25	0	+/-12	0
Hindi:	0	+/-25	0	+/-12	0
Speak English "very well"	0	+/-25	0	+/-12	0
Speak English less than "very well"	0	+/-25	0	+/-12	0
Urdu:	10	+/-15	0	+/-12	0
Speak English "very well"	10	+/-15	0	+/-12	0
Speak English less than "very well"	0	+/-25	0	+/-12	0
Other Indic languages:	0	+/-25	0	+/-12	0
Speak English "very well"	0	+/-25	0	+/-12	0
Speak English less than "very well"	0	+/-25	0	+/-12	0
Other Indo-European languages:	0	+/-25	0	+/-12	0
Speak English "very well"	0	+/-25	0	+/-12	0
Speak English less than "very well"	0	+/-25	0	+/-12	0
Chinese:	0	+/-25	0	+/-12	0
Speak English "very well"	0	+/-25	0	+/-12	0
Speak English less than "very well"	0	+/-25	0	+/-12	0
Japanese:	0	+/-25	0	+/-12	0
Speak English "very well"	0	+/-25	0	+/-12	0
Speak English less than "very well"	0	+/-25	0	+/-12	0
Korean:	27	+/-32	0	+/-12	0
Speak English "very well"	0	+/-25	0	+/-12	0
Speak English less than "very well"	27	+/-32	0	+/-12	0
Mon-Khmer, Cambodian:	0	+/-25	0	+/-12	0
Speak English "very well"	0	+/-25	0	+/-12	0
Speak English less than "very well"	0	+/-25	0	+/-12	0
Hmong:	0	+/-25	0	+/-12	0
Speak English "very well"	0	+/-25	0	+/-12	0
Speak English less than "very well"	0	+/-25	0	+/-12	0
Thai:	0	+/-25	0	+/-12	0
Speak English "very well"	0	+/-25	0	+/-12	0
Speak English less than "very well"	0	+/-25	0	+/-12	0
Laotian:	0	+/-25	0	+/-12	0
Speak English "very well"	0	+/-25	0	+/-12	0
Speak English less than "very well"	0	+/-25	0	+/-12	0
Vietnamese:	31	+/-42	0	+/-12	0

	Richmond County, North Carolina		Census Tract 9710, Richmond County, North Carolina		Census Tract 9711, Richmond County, North Carolina
	Estimate	Margin of Error	Estimate	Margin of Error	Estimate
Speak English "very well"	0	+/-25	0	+/-12	0
Speak English less than "very well"	31	+/-42	0	+/-12	0
Other Asian languages:	0	+/-25	0	+/-12	0
Speak English "very well"	0	+/-25	0	+/-12	0
Speak English less than "very well"	0	+/-25	0	+/-12	0
Tagalog:	2	+/-7	0	+/-12	0
Speak English "very well"	2	+/-7	0	+/-12	0
Speak English less than "very well"	0	+/-25	0	+/-12	0
Other Pacific Island languages:	0	+/-25	0	+/-12	0
Speak English "very well"	0	+/-25	0	+/-12	0
Speak English less than "very well"	0	+/-25	0	+/-12	0
Navajo:	0	+/-25	0	+/-12	0
Speak English "very well"	0	+/-25	0	+/-12	0
Speak English less than "very well"	0	+/-25	0	+/-12	0
Other Native North American languages:	43	+/-74	0	+/-12	0
Speak English "very well"	0	+/-25	0	+/-12	0
Speak English less than "very well"	43	+/-74	0	+/-12	0
Hungarian:	0	+/-25	0	+/-12	0
Speak English "very well"	0	+/-25	0	+/-12	0
Speak English less than "very well"	0	+/-25	0	+/-12	0
Arabic:	17	+/-27	17	+/-27	0
Speak English "very well"	17	+/-27	17	+/-27	0
Speak English less than "very well"	0	+/-25	0	+/-12	0
Hebrew:	0	+/-25	0	+/-12	0
Speak English "very well"	0	+/-25	0	+/-12	0
Speak English less than "very well"	0	+/-25	0	+/-12	0
African languages:	0	+/-25	0	+/-12	0
Speak English "very well"	0	+/-25	0	+/-12	0
Speak English less than "very well"	0	+/-25	0	+/-12	0
Other and unspecified languages:	0	+/-25	0	+/-12	0
Speak English "very well"	0	+/-25	0	+/-12	0
Speak English less than "very well"	0	+/-25	0	+/-12	0

	Census Tract 9711, Richmond County, North Carolina
	Margin of Error
Total:	+/-446
Speak only English	+/-450
Spanish or Spanish Creole:	+/-33
Speak English "very well"	+/-33
Speak English less than "very well"	+/-12
French (incl. Patois, Cajun):	+/-12
Speak English "very well"	+/-12
Speak English less than "very well"	+/-12
French Creole:	+/-12
Speak English "very well"	+/-12
Speak English less than "very well"	+/-12
Italian:	+/-12
Speak English "very well"	+/-12
Speak English less than "very well"	+/-12
Portuguese or Portuguese Creole:	+/-20
Speak English "very well"	+/-20
Speak English less than "very well"	+/-12
German:	+/-23
Speak English "very well"	+/-23
Speak English less than "very well"	+/-12
Yiddish:	+/-12
Speak English "very well"	+/-12
Speak English less than "very well"	+/-12
Other West Germanic languages:	+/-12
Speak English "very well"	+/-12
Speak English less than "very well"	+/-12
Scandinavian languages:	+/-12
Speak English "very well"	+/-12
Speak English less than "very well"	+/-12
Greek:	+/-12
Speak English "very well"	+/-12
Speak English less than "very well"	+/-12
Russian:	+/-12
Speak English "very well"	+/-12
Speak English less than "very well"	+/-12
Polish:	+/-12
Speak English "very well"	+/-12
Speak English less than "very well"	+/-12
Serbo-Croatian:	+/-12
Speak English "very well"	+/-12
Speak English less than "very well"	+/-12
Other Slavic languages:	+/-12
Speak English "very well"	+/-12
Speak English less than "very well"	+/-12
Armenian:	+/-12
Speak English "very well"	+/-12
Speak English less than "very well"	+/-12
Persian:	+/-12
Speak English "very well"	+/-12
Speak English less than "very well"	+/-12
Gujarati:	+/-12
Speak English "very well"	+/-12
Speak English less than "very well"	+/-12
Hindi:	+/-12
Speak English "very well"	+/-12
Speak English less than "very well"	+/-12
Urdu:	+/-12

	Census Tract 9711, Richmond County, North Carolina
	Margin of Error
Speak English "very well"	+/-12
Speak English less than "very well"	+/-12
Other Indic languages:	+/-12
Speak English "very well"	+/-12
Speak English less than "very well"	+/-12
Other Indo-European languages:	+/-12
Speak English "very well"	+/-12
Speak English less than "very well"	+/-12
Chinese:	+/-12
Speak English "very well"	+/-12
Speak English less than "very well"	+/-12
Japanese:	+/-12
Speak English "very well"	+/-12
Speak English less than "very well"	+/-12
Korean:	+/-12
Speak English "very well"	+/-12
Speak English less than "very well"	+/-12
Mon-Khmer, Cambodian:	+/-12
Speak English "very well"	+/-12
Speak English less than "very well"	+/-12
Hmong:	+/-12
Speak English "very well"	+/-12
Speak English less than "very well"	+/-12
Thai:	+/-12
Speak English "very well"	+/-12
Speak English less than "very well"	+/-12
Laotian:	+/-12
Speak English "very well"	+/-12
Speak English less than "very well"	+/-12
Vietnamese:	+/-12
Speak English "very well"	+/-12
Speak English less than "very well"	+/-12
Other Asian languages:	+/-12
Speak English "very well"	+/-12
Speak English less than "very well"	+/-12
Tagalog:	+/-12
Speak English "very well"	+/-12
Speak English less than "very well"	+/-12
Other Pacific Island languages:	+/-12
Speak English "very well"	+/-12
Speak English less than "very well"	+/-12
Navajo:	+/-12
Speak English "very well"	+/-12
Speak English less than "very well"	+/-12
Other Native North American languages:	+/-12
Speak English "very well"	+/-12
Speak English less than "very well"	+/-12
Hungarian:	+/-12
Speak English "very well"	+/-12
Speak English less than "very well"	+/-12
Arabic:	+/-12
Speak English "very well"	+/-12
Speak English less than "very well"	+/-12
Hebrew:	+/-12
Speak English "very well"	+/-12
Speak English less than "very well"	+/-12
African languages:	+/-12

	Census Tract 9711, Richmond County, North Carolina
	Margin of Error
Speak English "very well"	+/-12
Speak English less than "very well"	+/-12
Other and unspecified languages:	+/-12
Speak English "very well"	+/-12
Speak English less than "very well"	+/-12

Data are based on a sample and are subject to sampling variability. The degree of uncertainty for an estimate arising from sampling variability is represented through the use of a margin of error. The value shown here is the 90 percent margin of error. The margin of error can be interpreted roughly as providing a 90 percent probability that the interval defined by the estimate minus the margin of error and the estimate plus the margin of error (the lower and upper confidence bounds) contains the true value. In addition to sampling variability, the ACS estimates are subject to nonsampling error (for a discussion of nonsampling variability, see Accuracy of the Data). The effect of nonsampling error is not represented in these tables.

Methodological changes to data collection in 2013 may have affected language data for 2013. Users should be aware of these changes when using multi-year data containing data from 2013. For more information, see: Language User Note.

While the 2011-2015 American Community Survey (ACS) data generally reflect the February 2013 Office of Management and Budget (OMB) definitions of metropolitan and micropolitan statistical areas; in certain instances the names, codes, and boundaries of the principal cities shown in ACS tables may differ from the OMB definitions due to differences in the effective dates of the geographic entities.

Estimates of urban and rural population, housing units, and characteristics reflect boundaries of urban areas defined based on Census 2010 data. As a result, data for urban and rural areas from the ACS do not necessarily reflect the results of ongoing urbanization.

Source: U.S. Census Bureau, 2011-2015 American Community Survey 5-Year Estimates

Explanation of Symbols:

1. An '***' entry in the margin of error column indicates that either no sample observations or too few sample observations were available to compute a standard error and thus the margin of error. A statistical test is not appropriate.
2. An '-' entry in the estimate column indicates that either no sample observations or too few sample observations were available to compute an estimate, or a ratio of medians cannot be calculated because one or both of the median estimates falls in the lowest interval or upper interval of an open-ended distribution.
3. An '-' following a median estimate means the median falls in the lowest interval of an open-ended distribution.
4. An '+' following a median estimate means the median falls in the upper interval of an open-ended distribution.
5. An '****' entry in the margin of error column indicates that the median falls in the lowest interval or upper interval of an open-ended distribution. A statistical test is not appropriate.
6. An '*****' entry in the margin of error column indicates that the estimate is controlled. A statistical test for sampling variability is not appropriate.
7. An 'N' entry in the estimate and margin of error columns indicates that data for this geographic area cannot be displayed because the number of sample cases is too small.
8. An '(X)' means that the estimate is not applicable or not available.



B16001

LANGUAGE SPOKEN AT HOME BY ABILITY TO SPEAK ENGLISH FOR THE POPULATION 5 YEARS AND OVER

Universe: Population 5 years and over

2011-2015 American Community Survey 5-Year Estimates

Supporting documentation on code lists, subject definitions, data accuracy, and statistical testing can be found on the American Community Survey website in the Data and Documentation section.

Sample size and data quality measures (including coverage rates, allocation rates, and response rates) can be found on the American Community Survey website in the Methodology section.

Tell us what you think. Provide feedback to help make American Community Survey data more useful for you.

Although the American Community Survey (ACS) produces population, demographic and housing unit estimates, it is the Census Bureau's Population Estimates Program that produces and disseminates the official estimates of the population for the nation, states, counties, cities and towns and estimates of housing units for states and counties.

	Scotland County, North Carolina		Census Tract 9701, Richmond County, North Carolina		Census Tract 9704, Richmond County, North Carolina
	Estimate	Margin of Error	Estimate	Margin of Error	Estimate
Total:	33,651	+/-41	3,942	+/-439	3,840
Speak only English	32,447	+/-201	3,377	+/-415	3,724
Spanish or Spanish Creole:	749	+/-159	531	+/-262	83
Speak English "very well"	380	+/-119	301	+/-175	58
Speak English less than "very well"	369	+/-85	230	+/-155	25
French (incl. Patois, Cajun):	49	+/-45	0	+/-12	0
Speak English "very well"	8	+/-15	0	+/-12	0
Speak English less than "very well"	41	+/-43	0	+/-12	0
French Creole:	0	+/-25	0	+/-12	0
Speak English "very well"	0	+/-25	0	+/-12	0
Speak English less than "very well"	0	+/-25	0	+/-12	0
Italian:	0	+/-25	0	+/-12	0
Speak English "very well"	0	+/-25	0	+/-12	0
Speak English less than "very well"	0	+/-25	0	+/-12	0
Portuguese or Portuguese Creole:	8	+/-16	0	+/-12	0
Speak English "very well"	8	+/-16	0	+/-12	0
Speak English less than "very well"	0	+/-25	0	+/-12	0
German:	10	+/-16	8	+/-11	0
Speak English "very well"	10	+/-16	8	+/-11	0
Speak English less than "very well"	0	+/-25	0	+/-12	0
Yiddish:	0	+/-25	0	+/-12	0
Speak English "very well"	0	+/-25	0	+/-12	0
Speak English less than "very well"	0	+/-25	0	+/-12	0
Other West Germanic languages:	0	+/-25	0	+/-12	0
Speak English "very well"	0	+/-25	0	+/-12	0
Speak English less than "very well"	0	+/-25	0	+/-12	0
Scandinavian languages:	0	+/-25	0	+/-12	0
Speak English "very well"	0	+/-25	0	+/-12	0
Speak English less than "very well"	0	+/-25	0	+/-12	0
Greek:	0	+/-25	0	+/-12	0

	Scotland County, North Carolina		Census Tract 9701, Richmond County, North Carolina		Census Tract 9704, Richmond County, North Carolina
	Estimate	Margin of Error	Estimate	Margin of Error	Estimate
Speak English "very well"	0	+/-25	0	+/-12	0
Speak English less than "very well"	0	+/-25	0	+/-12	0
Russian:	13	+/-22	14	+/-31	0
Speak English "very well"	13	+/-22	14	+/-31	0
Speak English less than "very well"	0	+/-25	0	+/-12	0
Polish:	0	+/-25	0	+/-12	0
Speak English "very well"	0	+/-25	0	+/-12	0
Speak English less than "very well"	0	+/-25	0	+/-12	0
Serbo-Croatian:	0	+/-25	0	+/-12	0
Speak English "very well"	0	+/-25	0	+/-12	0
Speak English less than "very well"	0	+/-25	0	+/-12	0
Other Slavic languages:	0	+/-25	0	+/-12	0
Speak English "very well"	0	+/-25	0	+/-12	0
Speak English less than "very well"	0	+/-25	0	+/-12	0
Armenian:	0	+/-25	0	+/-12	0
Speak English "very well"	0	+/-25	0	+/-12	0
Speak English less than "very well"	0	+/-25	0	+/-12	0
Persian:	57	+/-80	0	+/-12	0
Speak English "very well"	43	+/-59	0	+/-12	0
Speak English less than "very well"	14	+/-21	0	+/-12	0
Gujarati:	28	+/-38	0	+/-12	0
Speak English "very well"	28	+/-38	0	+/-12	0
Speak English less than "very well"	0	+/-25	0	+/-12	0
Hindi:	0	+/-25	0	+/-12	0
Speak English "very well"	0	+/-25	0	+/-12	0
Speak English less than "very well"	0	+/-25	0	+/-12	0
Urdu:	0	+/-25	10	+/-15	0
Speak English "very well"	0	+/-25	10	+/-15	0
Speak English less than "very well"	0	+/-25	0	+/-12	0
Other Indic languages:	28	+/-34	0	+/-12	0
Speak English "very well"	28	+/-34	0	+/-12	0
Speak English less than "very well"	0	+/-25	0	+/-12	0
Other Indo-European languages:	10	+/-17	0	+/-12	0
Speak English "very well"	10	+/-17	0	+/-12	0
Speak English less than "very well"	0	+/-25	0	+/-12	0
Chinese:	14	+/-17	0	+/-12	0
Speak English "very well"	4	+/-6	0	+/-12	0
Speak English less than "very well"	10	+/-16	0	+/-12	0
Japanese:	6	+/-13	0	+/-12	0
Speak English "very well"	6	+/-13	0	+/-12	0
Speak English less than "very well"	0	+/-25	0	+/-12	0
Korean:	0	+/-25	0	+/-12	27
Speak English "very well"	0	+/-25	0	+/-12	0
Speak English less than "very well"	0	+/-25	0	+/-12	27
Mon-Khmer, Cambodian:	11	+/-18	0	+/-12	0
Speak English "very well"	0	+/-25	0	+/-12	0
Speak English less than "very well"	11	+/-18	0	+/-12	0
Hmong:	11	+/-19	0	+/-12	0
Speak English "very well"	4	+/-8	0	+/-12	0
Speak English less than "very well"	7	+/-12	0	+/-12	0
Thai:	0	+/-25	0	+/-12	0
Speak English "very well"	0	+/-25	0	+/-12	0
Speak English less than "very well"	0	+/-25	0	+/-12	0
Laotian:	6	+/-12	0	+/-12	0
Speak English "very well"	0	+/-25	0	+/-12	0
Speak English less than "very well"	6	+/-12	0	+/-12	0
Vietnamese:	99	+/-77	0	+/-12	6

	Scotland County, North Carolina		Census Tract 9701, Richmond County, North Carolina		Census Tract 9704, Richmond County, North Carolina
	Estimate	Margin of Error	Estimate	Margin of Error	Estimate
Speak English "very well"	26	+/-34	0	+/-12	0
Speak English less than "very well"	73	+/-56	0	+/-12	6
Other Asian languages:	0	+/-25	0	+/-12	0
Speak English "very well"	0	+/-25	0	+/-12	0
Speak English less than "very well"	0	+/-25	0	+/-12	0
Tagalog:	54	+/-52	2	+/-7	0
Speak English "very well"	42	+/-42	2	+/-7	0
Speak English less than "very well"	12	+/-18	0	+/-12	0
Other Pacific Island languages:	11	+/-18	0	+/-12	0
Speak English "very well"	0	+/-25	0	+/-12	0
Speak English less than "very well"	11	+/-18	0	+/-12	0
Navajo:	0	+/-25	0	+/-12	0
Speak English "very well"	0	+/-25	0	+/-12	0
Speak English less than "very well"	0	+/-25	0	+/-12	0
Other Native North American languages:	0	+/-25	0	+/-12	0
Speak English "very well"	0	+/-25	0	+/-12	0
Speak English less than "very well"	0	+/-25	0	+/-12	0
Hungarian:	0	+/-25	0	+/-12	0
Speak English "very well"	0	+/-25	0	+/-12	0
Speak English less than "very well"	0	+/-25	0	+/-12	0
Arabic:	3	+/-5	0	+/-12	0
Speak English "very well"	0	+/-25	0	+/-12	0
Speak English less than "very well"	3	+/-5	0	+/-12	0
Hebrew:	0	+/-25	0	+/-12	0
Speak English "very well"	0	+/-25	0	+/-12	0
Speak English less than "very well"	0	+/-25	0	+/-12	0
African languages:	37	+/-39	0	+/-12	0
Speak English "very well"	27	+/-29	0	+/-12	0
Speak English less than "very well"	10	+/-15	0	+/-12	0
Other and unspecified languages:	0	+/-25	0	+/-12	0
Speak English "very well"	0	+/-25	0	+/-12	0
Speak English less than "very well"	0	+/-25	0	+/-12	0

	Census Tract 9704, Richmond County, North Carolina	Census Tract 9706, Richmond County, North Carolina		Census Tract 105, Scotland County, North Carolina	
	Margin of Error	Estimate	Margin of Error	Estimate	Margin of Error
Total:	+/-316	3,495	+/-342	6,078	+/-480
Speak only English	+/-300	3,080	+/-359	6,000	+/-485
Spanish or Spanish Creole:	+/-94	390	+/-230	67	+/-52
Speak English "very well"	+/-80	88	+/-74	52	+/-50
Speak English less than "very well"	+/-38	302	+/-202	15	+/-24
French (incl. Patois, Cajun):	+/-12	0	+/-12	0	+/-17
Speak English "very well"	+/-12	0	+/-12	0	+/-17
Speak English less than "very well"	+/-12	0	+/-12	0	+/-17
French Creole:	+/-12	0	+/-12	0	+/-17
Speak English "very well"	+/-12	0	+/-12	0	+/-17
Speak English less than "very well"	+/-12	0	+/-12	0	+/-17
Italian:	+/-12	0	+/-12	0	+/-17
Speak English "very well"	+/-12	0	+/-12	0	+/-17
Speak English less than "very well"	+/-12	0	+/-12	0	+/-17
Portuguese or Portuguese Creole:	+/-12	0	+/-12	0	+/-17
Speak English "very well"	+/-12	0	+/-12	0	+/-17
Speak English less than "very well"	+/-12	0	+/-12	0	+/-17
German:	+/-12	0	+/-12	0	+/-17
Speak English "very well"	+/-12	0	+/-12	0	+/-17
Speak English less than "very well"	+/-12	0	+/-12	0	+/-17
Yiddish:	+/-12	0	+/-12	0	+/-17
Speak English "very well"	+/-12	0	+/-12	0	+/-17
Speak English less than "very well"	+/-12	0	+/-12	0	+/-17
Other West Germanic languages:	+/-12	0	+/-12	0	+/-17
Speak English "very well"	+/-12	0	+/-12	0	+/-17
Speak English less than "very well"	+/-12	0	+/-12	0	+/-17
Scandinavian languages:	+/-12	0	+/-12	0	+/-17
Speak English "very well"	+/-12	0	+/-12	0	+/-17
Speak English less than "very well"	+/-12	0	+/-12	0	+/-17
Greek:	+/-12	0	+/-12	0	+/-17
Speak English "very well"	+/-12	0	+/-12	0	+/-17
Speak English less than "very well"	+/-12	0	+/-12	0	+/-17
Russian:	+/-12	0	+/-12	0	+/-17
Speak English "very well"	+/-12	0	+/-12	0	+/-17
Speak English less than "very well"	+/-12	0	+/-12	0	+/-17
Polish:	+/-12	0	+/-12	0	+/-17
Speak English "very well"	+/-12	0	+/-12	0	+/-17
Speak English less than "very well"	+/-12	0	+/-12	0	+/-17
Serbo-Croatian:	+/-12	0	+/-12	0	+/-17
Speak English "very well"	+/-12	0	+/-12	0	+/-17
Speak English less than "very well"	+/-12	0	+/-12	0	+/-17
Other Slavic languages:	+/-12	0	+/-12	0	+/-17
Speak English "very well"	+/-12	0	+/-12	0	+/-17
Speak English less than "very well"	+/-12	0	+/-12	0	+/-17
Armenian:	+/-12	0	+/-12	0	+/-17
Speak English "very well"	+/-12	0	+/-12	0	+/-17
Speak English less than "very well"	+/-12	0	+/-12	0	+/-17
Persian:	+/-12	0	+/-12	0	+/-17
Speak English "very well"	+/-12	0	+/-12	0	+/-17
Speak English less than "very well"	+/-12	0	+/-12	0	+/-17
Gujarati:	+/-12	0	+/-12	0	+/-17
Speak English "very well"	+/-12	0	+/-12	0	+/-17
Speak English less than "very well"	+/-12	0	+/-12	0	+/-17
Hindi:	+/-12	0	+/-12	0	+/-17
Speak English "very well"	+/-12	0	+/-12	0	+/-17
Speak English less than "very well"	+/-12	0	+/-12	0	+/-17
Urdu:	+/-12	0	+/-12	0	+/-17

	Census Tract 9704, Richmond County, North Carolina	Census Tract 9706, Richmond County, North Carolina		Census Tract 105, Scotland County, North Carolina	
	Margin of Error	Estimate	Margin of Error	Estimate	Margin of Error
Speak English "very well"	+/-12	0	+/-12	0	+/-17
Speak English less than "very well"	+/-12	0	+/-12	0	+/-17
Other Indic languages:	+/-12	0	+/-12	0	+/-17
Speak English "very well"	+/-12	0	+/-12	0	+/-17
Speak English less than "very well"	+/-12	0	+/-12	0	+/-17
Other Indo-European languages:	+/-12	0	+/-12	0	+/-17
Speak English "very well"	+/-12	0	+/-12	0	+/-17
Speak English less than "very well"	+/-12	0	+/-12	0	+/-17
Chinese:	+/-12	0	+/-12	0	+/-17
Speak English "very well"	+/-12	0	+/-12	0	+/-17
Speak English less than "very well"	+/-12	0	+/-12	0	+/-17
Japanese:	+/-12	0	+/-12	0	+/-17
Speak English "very well"	+/-12	0	+/-12	0	+/-17
Speak English less than "very well"	+/-12	0	+/-12	0	+/-17
Korean:	+/-32	0	+/-12	0	+/-17
Speak English "very well"	+/-12	0	+/-12	0	+/-17
Speak English less than "very well"	+/-32	0	+/-12	0	+/-17
Mon-Khmer, Cambodian:	+/-12	0	+/-12	0	+/-17
Speak English "very well"	+/-12	0	+/-12	0	+/-17
Speak English less than "very well"	+/-12	0	+/-12	0	+/-17
Hmong:	+/-12	0	+/-12	0	+/-17
Speak English "very well"	+/-12	0	+/-12	0	+/-17
Speak English less than "very well"	+/-12	0	+/-12	0	+/-17
Thai:	+/-12	0	+/-12	0	+/-17
Speak English "very well"	+/-12	0	+/-12	0	+/-17
Speak English less than "very well"	+/-12	0	+/-12	0	+/-17
Laotian:	+/-12	0	+/-12	0	+/-17
Speak English "very well"	+/-12	0	+/-12	0	+/-17
Speak English less than "very well"	+/-12	0	+/-12	0	+/-17
Vietnamese:	+/-10	25	+/-42	0	+/-17
Speak English "very well"	+/-12	0	+/-12	0	+/-17
Speak English less than "very well"	+/-10	25	+/-42	0	+/-17
Other Asian languages:	+/-12	0	+/-12	0	+/-17
Speak English "very well"	+/-12	0	+/-12	0	+/-17
Speak English less than "very well"	+/-12	0	+/-12	0	+/-17
Tagalog:	+/-12	0	+/-12	0	+/-17
Speak English "very well"	+/-12	0	+/-12	0	+/-17
Speak English less than "very well"	+/-12	0	+/-12	0	+/-17
Other Pacific Island languages:	+/-12	0	+/-12	11	+/-18
Speak English "very well"	+/-12	0	+/-12	0	+/-17
Speak English less than "very well"	+/-12	0	+/-12	11	+/-18
Navajo:	+/-12	0	+/-12	0	+/-17
Speak English "very well"	+/-12	0	+/-12	0	+/-17
Speak English less than "very well"	+/-12	0	+/-12	0	+/-17
Other Native North American languages:	+/-12	0	+/-12	0	+/-17
Speak English "very well"	+/-12	0	+/-12	0	+/-17
Speak English less than "very well"	+/-12	0	+/-12	0	+/-17
Hungarian:	+/-12	0	+/-12	0	+/-17
Speak English "very well"	+/-12	0	+/-12	0	+/-17
Speak English less than "very well"	+/-12	0	+/-12	0	+/-17
Arabic:	+/-12	0	+/-12	0	+/-17
Speak English "very well"	+/-12	0	+/-12	0	+/-17
Speak English less than "very well"	+/-12	0	+/-12	0	+/-17
Hebrew:	+/-12	0	+/-12	0	+/-17
Speak English "very well"	+/-12	0	+/-12	0	+/-17
Speak English less than "very well"	+/-12	0	+/-12	0	+/-17
African languages:	+/-12	0	+/-12	0	+/-17

	Census Tract 9704, Richmond County, North Carolina	Census Tract 9706, Richmond County, North Carolina		Census Tract 105, Scotland County, North Carolina	
	Margin of Error	Estimate	Margin of Error	Estimate	Margin of Error
Speak English "very well"	+/-12	0	+/-12	0	+/-17
Speak English less than "very well"	+/-12	0	+/-12	0	+/-17
Other and unspecified languages:	+/-12	0	+/-12	0	+/-17
Speak English "very well"	+/-12	0	+/-12	0	+/-17
Speak English less than "very well"	+/-12	0	+/-12	0	+/-17

	Census Tract 106, Scotland County, North Carolina	
	Estimate	Margin of Error
Total:	6,809	+/-430
Speak only English	6,693	+/-431
Spanish or Spanish Creole:	77	+/-60
Speak English "very well"	58	+/-51
Speak English less than "very well"	19	+/-33
French (incl. Patois, Cajun):	12	+/-20
Speak English "very well"	0	+/-17
Speak English less than "very well"	12	+/-20
French Creole:	0	+/-17
Speak English "very well"	0	+/-17
Speak English less than "very well"	0	+/-17
Italian:	0	+/-17
Speak English "very well"	0	+/-17
Speak English less than "very well"	0	+/-17
Portuguese or Portuguese Creole:	0	+/-17
Speak English "very well"	0	+/-17
Speak English less than "very well"	0	+/-17
German:	2	+/-4
Speak English "very well"	2	+/-4
Speak English less than "very well"	0	+/-17
Yiddish:	0	+/-17
Speak English "very well"	0	+/-17
Speak English less than "very well"	0	+/-17
Other West Germanic languages:	0	+/-17
Speak English "very well"	0	+/-17
Speak English less than "very well"	0	+/-17
Scandinavian languages:	0	+/-17
Speak English "very well"	0	+/-17
Speak English less than "very well"	0	+/-17
Greek:	0	+/-17
Speak English "very well"	0	+/-17
Speak English less than "very well"	0	+/-17
Russian:	0	+/-17
Speak English "very well"	0	+/-17
Speak English less than "very well"	0	+/-17
Polish:	0	+/-17
Speak English "very well"	0	+/-17
Speak English less than "very well"	0	+/-17
Serbo-Croatian:	0	+/-17
Speak English "very well"	0	+/-17
Speak English less than "very well"	0	+/-17
Other Slavic languages:	0	+/-17
Speak English "very well"	0	+/-17
Speak English less than "very well"	0	+/-17
Armenian:	0	+/-17
Speak English "very well"	0	+/-17
Speak English less than "very well"	0	+/-17
Persian:	0	+/-17
Speak English "very well"	0	+/-17
Speak English less than "very well"	0	+/-17
Gujarati:	0	+/-17
Speak English "very well"	0	+/-17
Speak English less than "very well"	0	+/-17
Hindi:	0	+/-17
Speak English "very well"	0	+/-17
Speak English less than "very well"	0	+/-17
Urdu:	0	+/-17
Speak English "very well"	0	+/-17
Speak English less than "very well"	0	+/-17

	Census Tract 106, Scotland County, North Carolina	
	Estimate	Margin of Error
Other Indic languages:	0	+/-17
Speak English "very well"	0	+/-17
Speak English less than "very well"	0	+/-17
Other Indo-European languages:	0	+/-17
Speak English "very well"	0	+/-17
Speak English less than "very well"	0	+/-17
Chinese:	0	+/-17
Speak English "very well"	0	+/-17
Speak English less than "very well"	0	+/-17
Japanese:	0	+/-17
Speak English "very well"	0	+/-17
Speak English less than "very well"	0	+/-17
Korean:	0	+/-17
Speak English "very well"	0	+/-17
Speak English less than "very well"	0	+/-17
Mon-Khmer, Cambodian:	0	+/-17
Speak English "very well"	0	+/-17
Speak English less than "very well"	0	+/-17
Hmong:	11	+/-19
Speak English "very well"	4	+/-8
Speak English less than "very well"	7	+/-12
Thai:	0	+/-17
Speak English "very well"	0	+/-17
Speak English less than "very well"	0	+/-17
Laotian:	6	+/-12
Speak English "very well"	0	+/-17
Speak English less than "very well"	6	+/-12
Vietnamese:	8	+/-12
Speak English "very well"	0	+/-17
Speak English less than "very well"	8	+/-12
Other Asian languages:	0	+/-17
Speak English "very well"	0	+/-17
Speak English less than "very well"	0	+/-17
Tagalog:	0	+/-17
Speak English "very well"	0	+/-17
Speak English less than "very well"	0	+/-17
Other Pacific Island languages:	0	+/-17
Speak English "very well"	0	+/-17
Speak English less than "very well"	0	+/-17
Navajo:	0	+/-17
Speak English "very well"	0	+/-17
Speak English less than "very well"	0	+/-17
Other Native North American languages:	0	+/-17
Speak English "very well"	0	+/-17
Speak English less than "very well"	0	+/-17
Hungarian:	0	+/-17
Speak English "very well"	0	+/-17
Speak English less than "very well"	0	+/-17
Arabic:	0	+/-17
Speak English "very well"	0	+/-17
Speak English less than "very well"	0	+/-17
Hebrew:	0	+/-17
Speak English "very well"	0	+/-17
Speak English less than "very well"	0	+/-17
African languages:	0	+/-17
Speak English "very well"	0	+/-17
Speak English less than "very well"	0	+/-17
Other and unspecified languages:	0	+/-17
Speak English "very well"	0	+/-17

	Census Tract 106, Scotland County, North Carolina	
	Estimate	Margin of Error
Speak English less than "very well"	0	+/-17

Data are based on a sample and are subject to sampling variability. The degree of uncertainty for an estimate arising from sampling variability is represented through the use of a margin of error. The value shown here is the 90 percent margin of error. The margin of error can be interpreted roughly as providing a 90 percent probability that the interval defined by the estimate minus the margin of error and the estimate plus the margin of error (the lower and upper confidence bounds) contains the true value. In addition to sampling variability, the ACS estimates are subject to nonsampling error (for a discussion of nonsampling variability, see Accuracy of the Data). The effect of nonsampling error is not represented in these tables.

Methodological changes to data collection in 2013 may have affected language data for 2013. Users should be aware of these changes when using multi-year data containing data from 2013. For more information, see: Language User Note.

While the 2011-2015 American Community Survey (ACS) data generally reflect the February 2013 Office of Management and Budget (OMB) definitions of metropolitan and micropolitan statistical areas; in certain instances the names, codes, and boundaries of the principal cities shown in ACS tables may differ from the OMB definitions due to differences in the effective dates of the geographic entities.

Estimates of urban and rural population, housing units, and characteristics reflect boundaries of urban areas defined based on Census 2010 data. As a result, data for urban and rural areas from the ACS do not necessarily reflect the results of ongoing urbanization.

Source: U.S. Census Bureau, 2011-2015 American Community Survey 5-Year Estimates

Explanation of Symbols:

1. An '***' entry in the margin of error column indicates that either no sample observations or too few sample observations were available to compute a standard error and thus the margin of error. A statistical test is not appropriate.
2. An '-' entry in the estimate column indicates that either no sample observations or too few sample observations were available to compute an estimate, or a ratio of medians cannot be calculated because one or both of the median estimates falls in the lowest interval or upper interval of an open-ended distribution.
3. An '-' following a median estimate means the median falls in the lowest interval of an open-ended distribution.
4. An '+' following a median estimate means the median falls in the upper interval of an open-ended distribution.
5. An '***' entry in the margin of error column indicates that the median falls in the lowest interval or upper interval of an open-ended distribution. A statistical test is not appropriate.
6. An '*****' entry in the margin of error column indicates that the estimate is controlled. A statistical test for sampling variability is not appropriate.
7. An 'N' entry in the estimate and margin of error columns indicates that data for this geographic area cannot be displayed because the number of sample cases is too small.
8. An '(X)' means that the estimate is not applicable or not available.

APPENDIX B -
EPA EJSCREEN RAW
DATA

Location: User-specified polygonal location
 Ring (buffer): 1-mile radius
 Description: Enviva - Hamlet

Summary of ACS Estimates		2012 - 2016
Population		350
Population Density (per sq. mile)		66
Minority Population		89
% Minority		25%
Households		143
Housing Units		156
Housing Units Built Before 1950		2
Per Capita Income		19,718
Land Area (sq. miles) (Source: SF1)		5.33
% Land Area		100%
Water Area (sq. miles) (Source: SF1)		0.02
% Water Area		0%

	2012 - 2016 ACS Estimates	Percent	MOE (±)
Population by Race			
Total	350	100%	433
Population Reporting One Race	347	99%	688
White	263	75%	267
Black	68	20%	315
American Indian	14	4%	64
Asian	0	0%	12
Pacific Islander	0	0%	12
Some Other Race	2	1%	18
Population Reporting Two or More Races	2	1%	224
Total Hispanic Population	4	1%	32
Total Non-Hispanic Population	345		
White Alone	261	75%	267
Black Alone	68	20%	315
American Indian Alone	14	4%	64
Non-Hispanic Asian Alone	0	0%	12
Pacific Islander Alone	0	0%	12
Other Race Alone	0	0%	12
Two or More Races Alone	2	1%	224
Population by Sex			
Male	169	48%	247
Female	181	52%	284
Population by Age			
Age 0-4	20	6%	130
Age 0-17	87	25%	223
Age 18+	263	75%	256
Age 65+	56	16%	110

Data Note: Detail may not sum to totals due to rounding. Hispanic population can be of any race.
 N/A means not available. Source: U.S. Census Bureau, American Community Survey (ACS) 2012 - 2016.

Location: User-specified polygonal location
 Ring (buffer): 1-mile radius
 Description: Enviva - Hamlet

	2012 - 2016 ACS Estimates	Percent	MOE (±)
Population 25+ by Educational Attainment			
Total	233	100%	229
Less than 9th Grade	4	2%	61
9th - 12th Grade, No Diploma	4	2%	124
High School Graduate	99	42%	132
Some College, No Degree	70	30%	149
Associate Degree	28	12%	61
Bachelor's Degree or more	57	24%	90
Population Age 5+ Years by Ability to Speak English			
Total	329	100%	395
Speak only English	323	98%	345
Non-English at Home ¹⁺²⁺³⁺⁴	6	2%	28
¹ Speak English "very well"	6	2%	28
² Speak English "well"	0	0%	12
³ Speak English "not well"	0	0%	12
⁴ Speak English "not at all"	0	0%	12
³⁺⁴ Speak English "less than well"	0	0%	12
²⁺³⁺⁴ Speak English "less than very well"	0	0%	12
Linguistically Isolated Households*			
Total	0	0%	12
Speak Spanish	0	0%	12
Speak Other Indo-European Languages	0	0%	12
Speak Asian-Pacific Island Languages	0	0%	12
Speak Other Languages	0	0%	12
Households by Household Income			
Household Income Base	143	100%	135
< \$15,000	21	15%	94
\$15,000 - \$25,000	29	20%	96
\$25,000 - \$50,000	17	12%	100
\$50,000 - \$75,000	22	16%	48
\$75,000 +	54	38%	79
Occupied Housing Units by Tenure			
Total	143	100%	135
Owner Occupied	131	91%	104
Renter Occupied	13	9%	110
Employed Population Age 16+ Years			
Total	274	100%	297
In Labor Force	181	66%	210
Civilian Unemployed in Labor Force	9	3%	97
Not In Labor Force	93	34%	187

Data Note: Detail may not sum to totals due to rounding. Hispanic population can be of any race.

N/A means not available. Source: U.S. Census Bureau, American Community Survey (ACS)

*Households in which no one 14 and over speaks English "very well" or speaks English only.

Location: User-specified polygonal location

Ring (buffer): 1-mile radius

Description: Enviva - Hamlet

	2012 - 2016 ACS Estimates	Percent	MOE (±)
Population by Language Spoken at Home*			
Total (persons age 5 and above)	1,303	100%	357
English	1,282	98%	354
Spanish	12	1%	27
French	2	0%	12
French Creole	N/A	N/A	N/A
Italian	N/A	N/A	N/A
Portuguese	N/A	N/A	N/A
German	0	0%	12
Yiddish	N/A	N/A	N/A
Other West Germanic	N/A	N/A	N/A
Scandinavian	N/A	N/A	N/A
Greek	N/A	N/A	N/A
Russian	N/A	N/A	N/A
Polish	N/A	N/A	N/A
Serbo-Croatian	N/A	N/A	N/A
Other Slavic	N/A	N/A	N/A
Armenian	N/A	N/A	N/A
Persian	N/A	N/A	N/A
Gujarathi	N/A	N/A	N/A
Hindi	N/A	N/A	N/A
Urdu	N/A	N/A	N/A
Other Indic	N/A	N/A	N/A
Other Indo-European	0	0%	12
Chinese	0	0%	12
Japanese	N/A	N/A	N/A
Korean	0	0%	12
Mon-Khmer, Cambodian	N/A	N/A	N/A
Hmong	N/A	N/A	N/A
Thai	N/A	N/A	N/A
Laotian	N/A	N/A	N/A
Vietnamese	0	0%	12
Other Asian	0	0%	12
Tagalog	0	0%	12
Other Pacific Island	N/A	N/A	N/A
Navajo	N/A	N/A	N/A
Other Native American	N/A	N/A	N/A
Hungarian	N/A	N/A	N/A
Arabic	6	0%	24
Hebrew	N/A	N/A	N/A
African	N/A	N/A	N/A
Other and non-specified	0	0%	12
Total Non-English	20	2%	503

Data Note: Detail may not sum to totals due to rounding. Hispanic population can be of any race.

N/A means not available. Source: U.S. Census Bureau, American Community Survey (ACS) 2012 - 2016.

*Population by Language Spoken at Home is available at the census tract summary level and up.

Location: User-specified polygonal location
 Ring (buffer): 1-mile radius
 Description: Enviva - Hamlet

Summary	Census 2010
Population	330
Population Density (per sq. mile)	62
Minority Population	97
% Minority	29%
Households	136
Housing Units	145
Land Area (sq. miles)	5.33
% Land Area	100%
Water Area (sq. miles)	0.02
% Water Area	0%

Population by Race	Number	Percent
Total	330	-----
Population Reporting One Race	321	97%
White	238	72%
Black	66	20%
American Indian	6	2%
Asian	6	2%
Pacific Islander	0	0%
Some Other Race	5	1%
Population Reporting Two or More Races	9	3%
Total Hispanic Population	12	4%
Total Non-Hispanic Population	318	96%
White Alone	233	71%
Black Alone	65	20%
American Indian Alone	4	1%
Non-Hispanic Asian Alone	6	2%
Pacific Islander Alone	0	0%
Other Race Alone	1	0%
Two or More Races Alone	8	3%

Population by Sex	Number	Percent
Male	164	50%
Female	166	50%

Population by Age	Number	Percent
Age 0-4	19	6%
Age 0-17	83	25%
Age 18+	247	75%
Age 65+	39	12%

Households by Tenure	Number	Percent
Total	136	
Owner Occupied	107	79%
Renter Occupied	29	21%

Data Note: Detail may not sum to totals due to rounding. Hispanic population can be of any race.

Source: U.S. Census Bureau, Census 2010 Summary File 1.

Location: User-specified polygonal location
 Ring (buffer): 2-mile radius
 Description: Enviva - Hamlet

Summary of ACS Estimates		2012 - 2016
Population		1,135
Population Density (per sq. mile)		55
Minority Population		311
% Minority		27%
Households		439
Housing Units		476
Housing Units Built Before 1950		11
Per Capita Income		19,718
Land Area (sq. miles) (Source: SF1)		20.58
% Land Area		99%
Water Area (sq. miles) (Source: SF1)		0.12
% Water Area		1%

	2012 - 2016 ACS Estimates	Percent	MOE (±)
Population by Race			
Total	1,135	100%	433
Population Reporting One Race	1,113	98%	688
White	829	73%	267
Black	234	21%	315
American Indian	42	4%	64
Asian	0	0%	12
Pacific Islander	0	0%	12
Some Other Race	7	1%	18
Population Reporting Two or More Races	23	2%	224
Total Hispanic Population	12	1%	32
Total Non-Hispanic Population	1,123		
White Alone	824	73%	267
Black Alone	234	21%	315
American Indian Alone	42	4%	64
Non-Hispanic Asian Alone	0	0%	12
Pacific Islander Alone	0	0%	12
Other Race Alone	0	0%	12
Two or More Races Alone	23	2%	224
Population by Sex			
Male	559	49%	247
Female	576	51%	284
Population by Age			
Age 0-4	65	6%	130
Age 0-17	286	25%	223
Age 18+	849	75%	256
Age 65+	183	16%	110

Data Note: Detail may not sum to totals due to rounding. Hispanic population can be of any race.
 N/A means not available. Source: U.S. Census Bureau, American Community Survey (ACS) 2012 - 2016.

Location: User-specified polygonal location
 Ring (buffer): 2-mile radius
 Description: Enviva - Hamlet

	2012 - 2016 ACS Estimates	Percent	MOE (±)
Population 25+ by Educational Attainment			
Total	756	100%	229
Less than 9th Grade	18	2%	61
9th - 12th Grade, No Diploma	36	5%	124
High School Graduate	306	41%	132
Some College, No Degree	229	30%	149
Associate Degree	79	10%	61
Bachelor's Degree or more	168	22%	90
Population Age 5+ Years by Ability to Speak English			
Total	1,070	100%	395
Speak only English	1,052	98%	345
Non-English at Home ¹⁺²⁺³⁺⁴	18	2%	28
¹ Speak English "very well"	18	2%	28
² Speak English "well"	0	0%	12
³ Speak English "not well"	0	0%	12
⁴ Speak English "not at all"	0	0%	12
³⁺⁴ Speak English "less than well"	0	0%	12
²⁺³⁺⁴ Speak English "less than very well"	0	0%	12
Linguistically Isolated Households*			
Total	0	0%	12
Speak Spanish	0	0%	12
Speak Other Indo-European Languages	0	0%	12
Speak Asian-Pacific Island Languages	0	0%	12
Speak Other Languages	0	0%	12
Households by Household Income			
Household Income Base	439	100%	135
< \$15,000	69	16%	94
\$15,000 - \$25,000	88	20%	96
\$25,000 - \$50,000	66	15%	100
\$50,000 - \$75,000	66	15%	48
\$75,000 +	150	34%	79
Occupied Housing Units by Tenure			
Total	439	100%	135
Owner Occupied	392	89%	104
Renter Occupied	47	11%	110
Employed Population Age 16+ Years			
Total	888	100%	297
In Labor Force	563	63%	210
Civilian Unemployed in Labor Force	39	4%	97
Not In Labor Force	324	37%	187

Data Note: Detail may not sum to totals due to rounding. Hispanic population can be of any race.

N/A means not available. Source: U.S. Census Bureau, American Community Survey (ACS)

*Households in which no one 14 and over speaks English "very well" or speaks English only.

Location: User-specified polygonal location
 Ring (buffer): 2-mile radius
 Description: Enviva - Hamlet

	2012 - 2016 ACS Estimates	Percent	MOE (±)
Population by Language Spoken at Home*			
Total (persons age 5 and above)	3,006	100%	382
English	2,959	98%	379
Spanish	27	1%	31
French	2	0%	24
French Creole	N/A	N/A	N/A
Italian	N/A	N/A	N/A
Portuguese	N/A	N/A	N/A
German	6	0%	19
Yiddish	N/A	N/A	N/A
Other West Germanic	N/A	N/A	N/A
Scandinavian	N/A	N/A	N/A
Greek	N/A	N/A	N/A
Russian	N/A	N/A	N/A
Polish	N/A	N/A	N/A
Serbo-Croatian	N/A	N/A	N/A
Other Slavic	N/A	N/A	N/A
Armenian	N/A	N/A	N/A
Persian	N/A	N/A	N/A
Gujarathi	N/A	N/A	N/A
Hindi	N/A	N/A	N/A
Urdu	N/A	N/A	N/A
Other Indic	N/A	N/A	N/A
Other Indo-European	6	0%	24
Chinese	0	0%	12
Japanese	N/A	N/A	N/A
Korean	0	0%	12
Mon-Khmer, Cambodian	N/A	N/A	N/A
Hmong	N/A	N/A	N/A
Thai	N/A	N/A	N/A
Laotian	N/A	N/A	N/A
Vietnamese	0	0%	12
Other Asian	0	0%	12
Tagalog	0	0%	12
Other Pacific Island	N/A	N/A	N/A
Navajo	N/A	N/A	N/A
Other Native American	N/A	N/A	N/A
Hungarian	N/A	N/A	N/A
Arabic	6	0%	24
Hebrew	N/A	N/A	N/A
African	N/A	N/A	N/A
Other and non-specified	0	0%	12
Total Non-English	47	2%	538

Data Note: Detail may not sum to totals due to rounding. Hispanic population can be of any race.
 N/A means not available. Source: U.S. Census Bureau, American Community Survey (ACS) 2012 - 2016.
 *Population by Language Spoken at Home is available at the census tract summary level and up.

Location: User-specified polygonal location
 Ring (buffer): 2-mile radius
 Description: Enviva - Hamlet

Summary	Census 2010
Population	1,047
Population Density (per sq. mile)	51
Minority Population	321
% Minority	31%
Households	411
Housing Units	442
Land Area (sq. miles)	20.58
% Land Area	99%
Water Area (sq. miles)	0.12
% Water Area	1%

Population by Race	Number	Percent
Total	1,047	-----
Population Reporting One Race	1,017	97%
White	741	71%
Black	221	21%
American Indian	24	2%
Asian	16	2%
Pacific Islander	1	0%
Some Other Race	14	1%
Population Reporting Two or More Races	30	3%
Total Hispanic Population	36	3%
Total Non-Hispanic Population	1,011	97%
White Alone	726	69%
Black Alone	220	21%
American Indian Alone	18	2%
Non-Hispanic Asian Alone	16	2%
Pacific Islander Alone	1	0%
Other Race Alone	2	0%
Two or More Races Alone	28	3%

Population by Sex	Number	Percent
Male	522	50%
Female	525	50%

Population by Age	Number	Percent
Age 0-4	60	6%
Age 0-17	261	25%
Age 18+	786	75%
Age 65+	126	12%

Households by Tenure	Number	Percent
Total	411	
Owner Occupied	319	78%
Renter Occupied	92	22%

Data Note: Detail may not sum to totals due to rounding. Hispanic population can be of any race.
Source: U.S. Census Bureau, Census 2010 Summary File 1.

Location: User-specified polygonal location
 Ring (buffer): 3-mile radius
 Description: Hamlet Enviva

Summary	Census 2010
Population	2,723
Population Density (per sq. mile)	64
Minority Population	1,047
% Minority	38%
Households	1,022
Housing Units	1,125
Land Area (sq. miles)	42.88
% Land Area	99%
Water Area (sq. miles)	0.33
% Water Area	1%

Population by Race	Number	Percent
Total	2,723	-----
Population Reporting One Race	2,647	97%
White	1,714	63%
Black	810	30%
American Indian	66	2%
Asian	28	1%
Pacific Islander	2	0%
Some Other Race	27	1%
Population Reporting Two or More Races	76	3%
Total Hispanic Population	81	3%
Total Non-Hispanic Population	2,642	97%
White Alone	1,676	62%
Black Alone	807	30%
American Indian Alone	57	2%
Non-Hispanic Asian Alone	28	1%
Pacific Islander Alone	2	0%
Other Race Alone	5	0%
Two or More Races Alone	69	3%

Population by Sex	Number	Percent
Male	1,413	52%
Female	1,310	48%

Population by Age	Number	Percent
Age 0-4	158	6%
Age 0-17	644	24%
Age 18+	2,079	76%
Age 65+	333	12%

Households by Tenure	Number	Percent
Total	1,022	
Owner Occupied	753	74%
Renter Occupied	269	26%

Data Note: Detail may not sum to totals due to rounding. Hispanic population can be of any race.

Source: U.S. Census Bureau, Census 2010 Summary File 1.

Location: User-specified polygonal location
 Ring (buffer): 3-mile radius
 Description: Hamlet Enviva

Summary of ACS Estimates		2012 - 2016
Population		3,042
Population Density (per sq. mile)		71
Minority Population		1,137
% Minority		37%
Households		1,115
Housing Units		1,197
Housing Units Built Before 1950		65
Per Capita Income		17,150
Land Area (sq. miles) (Source: SF1)		42.89
% Land Area		99%
Water Area (sq. miles) (Source: SF1)		0.33
% Water Area		1%

	2012 - 2016 ACS Estimates	Percent	MOE (±)
Population by Race			
Total	3,042	100%	433
Population Reporting One Race	2,923	96%	762
White	1,928	63%	267
Black	890	29%	370
American Indian	89	3%	64
Asian	0	0%	12
Pacific Islander	0	0%	12
Some Other Race	15	1%	37
Population Reporting Two or More Races	120	4%	224
Total Hispanic Population	42	1%	76
Total Non-Hispanic Population	3,000		
White Alone	1,905	63%	267
Black Alone	887	29%	370
American Indian Alone	89	3%	64
Non-Hispanic Asian Alone	0	0%	12
Pacific Islander Alone	0	0%	12
Other Race Alone	0	0%	12
Two or More Races Alone	120	4%	224
Population by Sex			
Male	1,552	51%	247
Female	1,491	49%	284
Population by Age			
Age 0-4	181	6%	130
Age 0-17	777	26%	223
Age 18+	2,265	74%	256
Age 65+	479	16%	110

Data Note: Detail may not sum to totals due to rounding. Hispanic population can be of any race.
 N/A means not available. Source: U.S. Census Bureau, American Community Survey (ACS) 2012 - 2016.

Location: User-specified polygonal location
 Ring (buffer): 3-mile radius
 Description: Hamlet Enviva

	2012 - 2016 ACS Estimates	Percent	MOE (±)
Population 25+ by Educational Attainment			
Total	1,996	100%	229
Less than 9th Grade	67	3%	61
9th - 12th Grade, No Diploma	194	10%	124
High School Graduate	725	36%	132
Some College, No Degree	639	32%	149
Associate Degree	183	9%	86
Bachelor's Degree or more	370	19%	111
Population Age 5+ Years by Ability to Speak English			
Total	2,862	100%	395
Speak only English	2,805	98%	345
Non-English at Home ¹⁺²⁺³⁺⁴	57	2%	61
¹ Speak English "very well"	48	2%	38
² Speak English "well"	8	0%	44
³ Speak English "not well"	1	0%	16
⁴ Speak English "not at all"	0	0%	12
³⁺⁴ Speak English "less than well"	1	0%	16
²⁺³⁺⁴ Speak English "less than very well"	9	0%	45
Linguistically Isolated Households*			
Total	0	0%	12
Speak Spanish	0	0%	12
Speak Other Indo-European Languages	0	0%	12
Speak Asian-Pacific Island Languages	0	0%	12
Speak Other Languages	0	0%	12
Households by Household Income			
Household Income Base	1,115	100%	135
< \$15,000	200	18%	94
\$15,000 - \$25,000	226	20%	96
\$25,000 - \$50,000	237	21%	100
\$50,000 - \$75,000	168	15%	74
\$75,000 +	285	26%	79
Occupied Housing Units by Tenure			
Total	1,115	100%	135
Owner Occupied	908	81%	104
Renter Occupied	207	19%	110
Employed Population Age 16+ Years			
Total	2,357	100%	297
In Labor Force	1,309	56%	210
Civilian Unemployed in Labor Force	136	6%	97
Not In Labor Force	1,048	44%	187

Data Note: Detail may not sum to totals due to rounding. Hispanic population can be of any race.

N/A means not available. Source: U.S. Census Bureau, American Community Survey (ACS)

*Households in which no one 14 and over speaks English "very well" or speaks English only.

Location: User-specified polygonal location

Ring (buffer): 3-mile radius

Description: Hamlet Enviva

	2012 - 2016 ACS Estimates	Percent	MOE (±)
Population by Language Spoken at Home*			
Total (persons age 5 and above)	3,006	100%	382
English	2,959	98%	379
Spanish	27	1%	31
French	2	0%	24
French Creole	N/A	N/A	N/A
Italian	N/A	N/A	N/A
Portuguese	N/A	N/A	N/A
German	6	0%	19
Yiddish	N/A	N/A	N/A
Other West Germanic	N/A	N/A	N/A
Scandinavian	N/A	N/A	N/A
Greek	N/A	N/A	N/A
Russian	N/A	N/A	N/A
Polish	N/A	N/A	N/A
Serbo-Croatian	N/A	N/A	N/A
Other Slavic	N/A	N/A	N/A
Armenian	N/A	N/A	N/A
Persian	N/A	N/A	N/A
Gujarathi	N/A	N/A	N/A
Hindi	N/A	N/A	N/A
Urdu	N/A	N/A	N/A
Other Indic	N/A	N/A	N/A
Other Indo-European	6	0%	24
Chinese	0	0%	12
Japanese	N/A	N/A	N/A
Korean	0	0%	12
Mon-Khmer, Cambodian	N/A	N/A	N/A
Hmong	N/A	N/A	N/A
Thai	N/A	N/A	N/A
Laotian	N/A	N/A	N/A
Vietnamese	0	0%	12
Other Asian	0	0%	12
Tagalog	0	0%	12
Other Pacific Island	N/A	N/A	N/A
Navajo	N/A	N/A	N/A
Other Native American	N/A	N/A	N/A
Hungarian	N/A	N/A	N/A
Arabic	6	0%	24
Hebrew	N/A	N/A	N/A
African	N/A	N/A	N/A
Other and non-specified	0	0%	12
Total Non-English	47	2%	538

Data Note: Detail may not sum to totals due to rounding. Hispanic population can be of any race.

N/A means not available. Source: U.S. Census Bureau, American Community Survey (ACS) 2012 - 2016.

*Population by Language Spoken at Home is available at the census tract summary level and up.

Location: User-specified polygonal location
 Ring (buffer): 4-mile radius
 Description: Hamlet Enviva

Summary	Census 2010
Population	5,892
Population Density (per sq. mile)	99
Minority Population	2,891
% Minority	49%
Households	2,339
Housing Units	2,623
Land Area (sq. miles)	59.44
% Land Area	99%
Water Area (sq. miles)	0.51
% Water Area	1%

Population by Race	Number	Percent
Total	5,892	-----
Population Reporting One Race	5,736	97%
White	3,083	52%
Black	2,372	40%
American Indian	136	2%
Asian	43	1%
Pacific Islander	6	0%
Some Other Race	96	2%
Population Reporting Two or More Races	156	3%
Total Hispanic Population	211	4%
Total Non-Hispanic Population	5,681	96%
White Alone	3,001	51%
Black Alone	2,361	40%
American Indian Alone	122	2%
Non-Hispanic Asian Alone	43	1%
Pacific Islander Alone	6	0%
Other Race Alone	10	0%
Two or More Races Alone	138	2%

Population by Sex	Number	Percent
Male	2,967	50%
Female	2,925	50%

Population by Age	Number	Percent
Age 0-4	402	7%
Age 0-17	1,464	25%
Age 18+	4,428	75%
Age 65+	739	13%

Households by Tenure	Number	Percent
Total	2,339	
Owner Occupied	1,522	65%
Renter Occupied	817	35%

Data Note: Detail may not sum to totals due to rounding. Hispanic population can be of any race.
Source: U.S. Census Bureau, Census 2010 Summary File 1.

Location: User-specified polygonal location
 Ring (buffer): 4-mile radius
 Description: Hamlet Enviva

Summary of ACS Estimates		2012 - 2016
Population		6,356
Population Density (per sq. mile)		107
Minority Population		3,088
% Minority		49%
Households		2,464
Housing Units		2,725
Housing Units Built Before 1950		234
Per Capita Income		17,595
Land Area (sq. miles) (Source: SF1)		59.45
% Land Area		99%
Water Area (sq. miles) (Source: SF1)		0.51
% Water Area		1%

	2012 - 2016 ACS Estimates	Percent	MOE (±)
Population by Race			
Total	6,356	100%	433
Population Reporting One Race	6,100	96%	999
White	3,384	53%	388
Black	2,553	40%	370
American Indian	137	2%	154
Asian	0	0%	38
Pacific Islander	0	0%	12
Some Other Race	25	0%	37
Population Reporting Two or More Races	256	4%	224
Total Hispanic Population	147	2%	260
Total Non-Hispanic Population	6,209		
White Alone	3,268	51%	336
Black Alone	2,548	40%	370
American Indian Alone	137	2%	154
Non-Hispanic Asian Alone	0	0%	38
Pacific Islander Alone	0	0%	12
Other Race Alone	0	0%	12
Two or More Races Alone	256	4%	224
Population by Sex			
Male	3,133	49%	305
Female	3,223	51%	284
Population by Age			
Age 0-4	418	7%	130
Age 0-17	1,681	26%	223
Age 18+	4,674	74%	295
Age 65+	971	15%	110

Data Note: Detail may not sum to totals due to rounding. Hispanic population can be of any race.
 N/A means not available. Source: U.S. Census Bureau, American Community Survey (ACS) 2012 - 2016.

Location: User-specified polygonal location
 Ring (buffer): 4-mile radius
 Description: Hamlet Enviva

	2012 - 2016 ACS Estimates	Percent	MOE (±)
Population 25+ by Educational Attainment			
Total	4,114	100%	267
Less than 9th Grade	162	4%	84
9th - 12th Grade, No Diploma	514	12%	124
High School Graduate	1,377	33%	216
Some College, No Degree	1,471	36%	171
Associate Degree	363	9%	86
Bachelor's Degree or more	591	14%	111
Population Age 5+ Years by Ability to Speak English			
Total	5,937	100%	413
Speak only English	5,760	97%	345
Non-English at Home ¹⁺²⁺³⁺⁴	177	3%	194
¹ Speak English "very well"	95	2%	74
² Speak English "well"	42	1%	113
³ Speak English "not well"	32	1%	114
⁴ Speak English "not at all"	8	0%	74
³⁺⁴ Speak English "less than well"	40	1%	136
²⁺³⁺⁴ Speak English "less than very well"	82	1%	176
Linguistically Isolated Households*			
Total	11	100%	48
Speak Spanish	11	100%	46
Speak Other Indo-European Languages	0	0%	12
Speak Asian-Pacific Island Languages	0	0%	12
Speak Other Languages	0	0%	12
Households by Household Income			
Household Income Base	2,464	100%	157
< \$15,000	587	24%	120
\$15,000 - \$25,000	538	22%	116
\$25,000 - \$50,000	537	22%	108
\$50,000 - \$75,000	358	15%	87
\$75,000 +	443	18%	79
Occupied Housing Units by Tenure			
Total	2,464	100%	157
Owner Occupied	1,697	69%	111
Renter Occupied	767	31%	143
Employed Population Age 16+ Years			
Total	4,867	100%	297
In Labor Force	2,528	52%	252
Civilian Unemployed in Labor Force	343	7%	97
Not In Labor Force	2,340	48%	222

Data Note: Detail may not sum to totals due to rounding. Hispanic population can be of any race.

N/A means not available. Source: U.S. Census Bureau, American Community Survey (ACS)

*Households in which no one 14 and over speaks English "very well" or speaks English only.

Location: User-specified polygonal location

Ring (buffer): 4-mile radius

Description: Hamlet Enviva

	2012 - 2016 ACS Estimates	Percent	MOE (±)
Population by Language Spoken at Home*			
Total (persons age 5 and above)	7,078	100%	382
English	6,630	94%	379
Spanish	413	6%	260
French	5	0%	24
French Creole	N/A	N/A	N/A
Italian	N/A	N/A	N/A
Portuguese	N/A	N/A	N/A
German	11	0%	19
Yiddish	N/A	N/A	N/A
Other West Germanic	N/A	N/A	N/A
Scandinavian	N/A	N/A	N/A
Greek	N/A	N/A	N/A
Russian	N/A	N/A	N/A
Polish	N/A	N/A	N/A
Serbo-Croatian	N/A	N/A	N/A
Other Slavic	N/A	N/A	N/A
Armenian	N/A	N/A	N/A
Persian	N/A	N/A	N/A
Gujarathi	N/A	N/A	N/A
Hindi	N/A	N/A	N/A
Urdu	N/A	N/A	N/A
Other Indic	N/A	N/A	N/A
Other Indo-European	6	0%	24
Chinese	0	0%	12
Japanese	N/A	N/A	N/A
Korean	0	0%	12
Mon-Khmer, Cambodian	N/A	N/A	N/A
Hmong	N/A	N/A	N/A
Thai	N/A	N/A	N/A
Laotian	N/A	N/A	N/A
Vietnamese	0	0%	12
Other Asian	0	0%	12
Tagalog	0	0%	12
Other Pacific Island	N/A	N/A	N/A
Navajo	N/A	N/A	N/A
Other Native American	N/A	N/A	N/A
Hungarian	N/A	N/A	N/A
Arabic	13	0%	24
Hebrew	N/A	N/A	N/A
African	N/A	N/A	N/A
Other and non-specified	0	0%	12
Total Non-English	449	6%	538

Data Note: Detail may not sum to totals due to rounding. Hispanic population can be of any race.

N/A means not available. Source: U.S. Census Bureau, American Community Survey (ACS) 2012 - 2016.

*Population by Language Spoken at Home is available at the census tract summary level and up.

Location: User-specified polygonal location
 Ring (buffer): 5-mile radius
 Description: Enviva Property

Summary		Census 2010
Population		11,282
Population Density (per sq. mile)		119
Minority Population		5,512
% Minority		49%
Households		4,465
Housing Units		5,029
Land Area (sq. miles)		94.69
% Land Area		99%
Water Area (sq. miles)		0.91
% Water Area		1%

Population by Race	Number	Percent
Total	11,282	-----
Population Reporting One Race	11,019	98%
White	5,923	52%
Black	4,496	40%
American Indian	268	2%
Asian	78	1%
Pacific Islander	7	0%
Some Other Race	247	2%
Population Reporting Two or More Races	263	2%
Total Hispanic Population	471	4%
Total Non-Hispanic Population	10,811	96%
White Alone	5,770	51%
Black Alone	4,467	40%
American Indian Alone	244	2%
Non-Hispanic Asian Alone	78	1%
Pacific Islander Alone	7	0%
Other Race Alone	14	0%
Two or More Races Alone	232	2%

Population by Sex	Number	Percent
Male	5,623	50%
Female	5,659	50%

Population by Age	Number	Percent
Age 0-4	769	7%
Age 0-17	2,773	25%
Age 18+	8,509	75%
Age 65+	1,497	13%

Households by Tenure	Number	Percent
Total	4,465	
Owner Occupied	2,836	64%
Renter Occupied	1,629	36%

Data Note: Detail may not sum to totals due to rounding. Hispanic population can be of any race.

Source: U.S. Census Bureau, Census 2010 Summary File 1.

Location: User-specified polygonal location
 Ring (buffer): 5-mile radius
 Description: Enviva Property

Summary of ACS Estimates		2012 - 2016
Population		11,919
Population Density (per sq. mile)		126
Minority Population		5,821
% Minority		49%
Households		4,623
Housing Units		5,220
Housing Units Built Before 1950		681
Per Capita Income		21,592
Land Area (sq. miles) (Source: SF1)		94.70
% Land Area		99%
Water Area (sq. miles) (Source: SF1)		0.91
% Water Area		1%

	2012 - 2016 ACS Estimates	Percent	MOE (±)
Population by Race			
Total	11,919	100%	480
Population Reporting One Race	11,468	96%	1,085
White	6,405	54%	424
Black	4,814	40%	370
American Indian	208	2%	204
Asian	0	0%	38
Pacific Islander	0	0%	12
Some Other Race	40	0%	37
Population Reporting Two or More Races	451	4%	224
Total Hispanic Population	359	3%	260
Total Non-Hispanic Population	11,560		
White Alone	6,098	51%	424
Black Alone	4,806	40%	370
American Indian Alone	208	2%	204
Non-Hispanic Asian Alone	0	0%	38
Pacific Islander Alone	0	0%	12
Other Race Alone	0	0%	12
Two or More Races Alone	448	4%	224
Population by Sex			
Male	5,858	49%	305
Female	6,061	51%	284
Population by Age			
Age 0-4	738	6%	130
Age 0-17	3,030	25%	223
Age 18+	8,889	75%	295
Age 65+	1,807	15%	114

Data Note: Detail may not sum to totals due to rounding. Hispanic population can be of any race.
 N/A means not available. Source: U.S. Census Bureau, American Community Survey (ACS) 2012 - 2016.

Location: User-specified polygonal location
 Ring (buffer): 5-mile radius
 Description: Enviva Property

	2012 - 2016 ACS Estimates	Percent	MOE (±)
Population 25+ by Educational Attainment			
Total	7,722	100%	267
Less than 9th Grade	351	5%	84
9th - 12th Grade, No Diploma	993	13%	128
High School Graduate	2,655	34%	216
Some College, No Degree	2,667	35%	171
Associate Degree	746	10%	107
Bachelor's Degree or more	1,056	14%	125
Population Age 5+ Years by Ability to Speak English			
Total	11,181	100%	413
Speak only English	10,767	96%	354
Non-English at Home ¹⁺²⁺³⁺⁴	414	4%	194
¹ Speak English "very well"	165	1%	76
² Speak English "well"	117	1%	113
³ Speak English "not well"	103	1%	114
⁴ Speak English "not at all"	28	0%	74
³⁺⁴ Speak English "less than well"	131	1%	136
²⁺³⁺⁴ Speak English "less than very well"	249	2%	176
Linguistically Isolated Households*			
Total	32	100%	48
Speak Spanish	32	100%	46
Speak Other Indo-European Languages	0	0%	12
Speak Asian-Pacific Island Languages	0	0%	24
Speak Other Languages	0	0%	12
Households by Household Income			
Household Income Base	4,623	100%	157
< \$15,000	1,089	24%	120
\$15,000 - \$25,000	897	19%	116
\$25,000 - \$50,000	1,126	24%	121
\$50,000 - \$75,000	754	16%	87
\$75,000 +	756	16%	114
Occupied Housing Units by Tenure			
Total	4,623	100%	157
Owner Occupied	2,932	63%	130
Renter Occupied	1,691	37%	143
Employed Population Age 16+ Years			
Total	9,286	100%	322
In Labor Force	4,700	51%	252
Civilian Unemployed in Labor Force	607	7%	102
Not In Labor Force	4,586	49%	228

Data Note: Detail may not sum to totals due to rounding. Hispanic population can be of any race.

N/A means not available. Source: U.S. Census Bureau, American Community Survey (ACS)

*Households in which no one 14 and over speaks English "very well" or speaks English only.

Location: User-specified polygonal location

Ring (buffer): 5-mile radius

Description: Enviva Property

	2012 - 2016 ACS Estimates	Percent	MOE (±)
Population by Language Spoken at Home*			
Total (persons age 5 and above)	12,029	100%	597
English	11,257	94%	593
Spanish	704	6%	260
French	14	0%	24
French Creole	N/A	N/A	N/A
Italian	N/A	N/A	N/A
Portuguese	N/A	N/A	N/A
German	11	0%	19
Yiddish	N/A	N/A	N/A
Other West Germanic	N/A	N/A	N/A
Scandinavian	N/A	N/A	N/A
Greek	N/A	N/A	N/A
Russian	N/A	N/A	N/A
Polish	N/A	N/A	N/A
Serbo-Croatian	N/A	N/A	N/A
Other Slavic	N/A	N/A	N/A
Armenian	N/A	N/A	N/A
Persian	N/A	N/A	N/A
Gujarathi	N/A	N/A	N/A
Hindi	N/A	N/A	N/A
Urdu	N/A	N/A	N/A
Other Indic	N/A	N/A	N/A
Other Indo-European	6	0%	24
Chinese	0	0%	17
Japanese	N/A	N/A	N/A
Korean	5	0%	24
Mon-Khmer, Cambodian	N/A	N/A	N/A
Hmong	N/A	N/A	N/A
Thai	N/A	N/A	N/A
Laotian	N/A	N/A	N/A
Vietnamese	16	0%	44
Other Asian	0	0%	17
Tagalog	0	0%	17
Other Pacific Island	N/A	N/A	N/A
Navajo	N/A	N/A	N/A
Other Native American	N/A	N/A	N/A
Hungarian	N/A	N/A	N/A
Arabic	17	0%	24
Hebrew	N/A	N/A	N/A
African	N/A	N/A	N/A
Other and non-specified	0	0%	17
Total Non-English	772	6%	841

Data Note: Detail may not sum to totals due to rounding. Hispanic population can be of any race.

N/A means not available. Source: U.S. Census Bureau, American Community Survey (ACS) 2012 - 2016.

*Population by Language Spoken at Home is available at the census tract summary level and up.

Location: User-specified polygonal location
 Ring (buffer): 6-mile radius
 Description: Enviva Property

Summary	Census 2010
Population	19,733
Population Density (per sq. mile)	148
Minority Population	8,564
% Minority	43%
Households	7,757
Housing Units	8,614
Land Area (sq. miles)	133.04
% Land Area	99%
Water Area (sq. miles)	1.25
% Water Area	1%

Population by Race	Number	Percent
Total	19,733	-----
Population Reporting One Race	19,321	98%
White	11,432	58%
Black	6,803	34%
American Indian	469	2%
Asian	179	1%
Pacific Islander	8	0%
Some Other Race	429	2%
Population Reporting Two or More Races	412	2%
Total Hispanic Population	818	4%
Total Non-Hispanic Population	18,915	96%
White Alone	11,169	57%
Black Alone	6,754	34%
American Indian Alone	423	2%
Non-Hispanic Asian Alone	179	1%
Pacific Islander Alone	7	0%
Other Race Alone	23	0%
Two or More Races Alone	360	2%

Population by Sex	Number	Percent
Male	9,757	49%
Female	9,976	51%

Population by Age	Number	Percent
Age 0-4	1,285	7%
Age 0-17	4,801	24%
Age 18+	14,932	76%
Age 65+	2,780	14%

Households by Tenure	Number	Percent
Total	7,757	
Owner Occupied	5,077	65%
Renter Occupied	2,680	35%

Data Note: Detail may not sum to totals due to rounding. Hispanic population can be of any race.
Source: U.S. Census Bureau, Census 2010 Summary File 1.

Location: User-specified polygonal location
 Ring (buffer): 6-mile radius
 Description: Enviva Property

Summary of ACS Estimates		2012 - 2016
Population		19,928
Population Density (per sq. mile)		150
Minority Population		8,781
% Minority		44%
Households		7,724
Housing Units		8,604
Housing Units Built Before 1950		1,025
Per Capita Income		21,334
Land Area (sq. miles) (Source: SF1)		133.06
% Land Area		99%
Water Area (sq. miles) (Source: SF1)		1.24
% Water Area		1%

	2012 - 2016 ACS Estimates	Percent	MOE (±)
Population by Race			
Total	19,928	100%	480
Population Reporting One Race	19,262	97%	1,121
White	11,672	59%	424
Black	7,113	36%	370
American Indian	385	2%	204
Asian	19	0%	74
Pacific Islander	0	0%	12
Some Other Race	72	0%	37
Population Reporting Two or More Races	667	3%	224
Total Hispanic Population	652	3%	381
Total Non-Hispanic Population	19,276		
White Alone	11,148	56%	424
Black Alone	7,090	36%	370
American Indian Alone	385	2%	204
Non-Hispanic Asian Alone	19	0%	74
Pacific Islander Alone	0	0%	12
Other Race Alone	0	0%	12
Two or More Races Alone	634	3%	224
Population by Sex			
Male	9,666	49%	308
Female	10,263	51%	289
Population by Age			
Age 0-4	1,153	6%	181
Age 0-17	4,907	25%	223
Age 18+	15,021	75%	335
Age 65+	3,334	17%	151

Data Note: Detail may not sum to totals due to rounding. Hispanic population can be of any race.
 N/A means not available. Source: U.S. Census Bureau, American Community Survey (ACS) 2012 - 2016 .

Location: User-specified polygonal location
 Ring (buffer): 6-mile radius
 Description: Enviva Property

	2012 - 2016 ACS Estimates	Percent	MOE (±)
Population 25+ by Educational Attainment			
Total	13,076	100%	325
Less than 9th Grade	610	5%	121
9th - 12th Grade, No Diploma	1,561	12%	128
High School Graduate	4,358	33%	244
Some College, No Degree	4,623	35%	171
Associate Degree	1,390	11%	107
Bachelor's Degree or more	1,924	15%	125
Population Age 5+ Years by Ability to Speak English			
Total	18,775	100%	429
Speak only English	18,037	96%	398
Non-English at Home ¹⁺²⁺³⁺⁴	738	4%	208
¹ Speak English "very well"	305	2%	169
² Speak English "well"	214	1%	113
³ Speak English "not well"	172	1%	114
⁴ Speak English "not at all"	47	0%	74
³⁺⁴ Speak English "less than well"	219	1%	136
²⁺³⁺⁴ Speak English "less than very well"	433	2%	176
Linguistically Isolated Households*			
Total	74	100%	53
Speak Spanish	65	88%	52
Speak Other Indo-European Languages	0	0%	12
Speak Asian-Pacific Island Languages	9	12%	24
Speak Other Languages	0	0%	12
Households by Household Income			
Household Income Base	7,724	100%	157
< \$15,000	1,690	22%	120
\$15,000 - \$25,000	1,348	17%	116
\$25,000 - \$50,000	2,060	27%	122
\$50,000 - \$75,000	1,218	16%	87
\$75,000 +	1,407	18%	123
Occupied Housing Units by Tenure			
Total	7,724	100%	157
Owner Occupied	5,038	65%	142
Renter Occupied	2,686	35%	143
Employed Population Age 16+ Years			
Total	15,663	100%	397
In Labor Force	8,099	52%	281
Civilian Unemployed in Labor Force	968	6%	102
Not In Labor Force	7,564	48%	228

Data Note: Detail may not sum to totals due to rounding. Hispanic population can be of any race.

N/A means not available. Source: U.S. Census Bureau, American Community Survey (ACS)

*Households in which no one 14 and over speaks English "very well" or speaks English only.

Location: User-specified polygonal location

Ring (buffer): 6-mile radius

Description: Enviva Property

	2012 - 2016 ACS Estimates	Percent	MOE (±)
Population by Language Spoken at Home*			
Total (persons age 5 and above)	17,194	100%	597
English	16,347	95%	593
Spanish	746	4%	260
French	31	0%	24
French Creole	N/A	N/A	N/A
Italian	N/A	N/A	N/A
Portuguese	N/A	N/A	N/A
German	14	0%	19
Yiddish	N/A	N/A	N/A
Other West Germanic	N/A	N/A	N/A
Scandinavian	N/A	N/A	N/A
Greek	N/A	N/A	N/A
Russian	N/A	N/A	N/A
Polish	N/A	N/A	N/A
Serbo-Croatian	N/A	N/A	N/A
Other Slavic	N/A	N/A	N/A
Armenian	N/A	N/A	N/A
Persian	N/A	N/A	N/A
Gujarathi	N/A	N/A	N/A
Hindi	N/A	N/A	N/A
Urdu	N/A	N/A	N/A
Other Indic	N/A	N/A	N/A
Other Indo-European	9	0%	24
Chinese	0	0%	17
Japanese	N/A	N/A	N/A
Korean	11	0%	24
Mon-Khmer, Cambodian	N/A	N/A	N/A
Hmong	N/A	N/A	N/A
Thai	N/A	N/A	N/A
Laotian	N/A	N/A	N/A
Vietnamese	18	0%	44
Other Asian	0	0%	17
Tagalog	0	0%	17
Other Pacific Island	N/A	N/A	N/A
Navajo	N/A	N/A	N/A
Other Native American	N/A	N/A	N/A
Hungarian	N/A	N/A	N/A
Arabic	17	0%	24
Hebrew	N/A	N/A	N/A
African	N/A	N/A	N/A
Other and non-specified	0	0%	17
Total Non-English	846	5%	841

Data Note: Detail may not sum to totals due to rounding. Hispanic population can be of any race.

N/A means not available. Source: U.S. Census Bureau, American Community Survey (ACS) 2012 - 2016.

*Population by Language Spoken at Home is available at the census tract summary level and up.

Location: User-specified polygonal location
 Ring (buffer): 7-mile radius
 Description: Enviva Property

Summary	Census 2010
Population	28,754
Population Density (per sq. mile)	176
Minority Population	12,547
% Minority	44%
Households	11,249
Housing Units	12,561
Land Area (sq. miles)	163.64
% Land Area	99%
Water Area (sq. miles)	1.45
% Water Area	1%

Population by Race	Number	Percent
Total	28,754	-----
Population Reporting One Race	28,168	98%
White	16,619	58%
Black	9,673	34%
American Indian	813	3%
Asian	300	1%
Pacific Islander	15	0%
Some Other Race	749	3%
Population Reporting Two or More Races	586	2%
Total Hispanic Population	1,356	5%
Total Non-Hispanic Population	27,398	95%
White Alone	16,207	56%
Black Alone	9,599	33%
American Indian Alone	735	3%
Non-Hispanic Asian Alone	298	1%
Pacific Islander Alone	11	0%
Other Race Alone	39	0%
Two or More Races Alone	509	2%

Population by Sex	Number	Percent
Male	14,101	49%
Female	14,653	51%

Population by Age	Number	Percent
Age 0-4	1,901	7%
Age 0-17	7,087	25%
Age 18+	21,667	75%
Age 65+	4,132	14%

Households by Tenure	Number	Percent
Total	11,249	
Owner Occupied	7,120	63%
Renter Occupied	4,130	37%

Data Note: Detail may not sum to totals due to rounding. Hispanic population can be of any race.

Source: U.S. Census Bureau, Census 2010 Summary File 1.

Location: User-specified polygonal location
 Ring (buffer): 7-mile radius
 Description: Enviva Property

Summary of ACS Estimates		2012 - 2016
Population		28,415
Population Density (per sq. mile)		174
Minority Population		12,127
% Minority		43%
Households		11,296
Housing Units		12,630
Housing Units Built Before 1950		1,619
Per Capita Income		19,876
Land Area (sq. miles) (Source: SF1)		163.67
% Land Area		99%
Water Area (sq. miles) (Source: SF1)		1.43
% Water Area		1%

	2012 - 2016 ACS Estimates	Percent	MOE (±)
Population by Race			
Total	28,415	100%	480
Population Reporting One Race	27,554	97%	1,276
White	17,075	60%	424
Black	9,593	34%	370
American Indian	678	2%	204
Asian	61	0%	112
Pacific Islander	0	0%	12
Some Other Race	147	1%	154
Population Reporting Two or More Races	862	3%	224
Total Hispanic Population	1,016	4%	381
Total Non-Hispanic Population	27,399		
White Alone	16,288	57%	424
Black Alone	9,554	34%	370
American Indian Alone	678	2%	204
Non-Hispanic Asian Alone	61	0%	112
Pacific Islander Alone	0	0%	12
Other Race Alone	0	0%	12
Two or More Races Alone	818	3%	224
Population by Sex			
Male	13,728	48%	308
Female	14,687	52%	289
Population by Age			
Age 0-4	1,679	6%	181
Age 0-17	6,789	24%	223
Age 18+	21,627	76%	335
Age 65+	4,733	17%	151

Data Note: Detail may not sum to totals due to rounding. Hispanic population can be of any race.
 N/A means not available. Source: U.S. Census Bureau, American Community Survey (ACS) 2012 - 2016.

Location: User-specified polygonal location
 Ring (buffer): 7-mile radius
 Description: Enviva Property

	2012 - 2016 ACS Estimates	Percent	MOE (±)
Population 25+ by Educational Attainment			
Total	18,918	100%	325
Less than 9th Grade	1,012	5%	121
9th - 12th Grade, No Diploma	2,311	12%	128
High School Graduate	6,433	34%	244
Some College, No Degree	6,156	33%	171
Associate Degree	1,866	10%	107
Bachelor's Degree or more	3,004	16%	125
Population Age 5+ Years by Ability to Speak English			
Total	26,737	100%	429
Speak only English	25,546	96%	398
Non-English at Home ¹⁺²⁺³⁺⁴	1,191	4%	208
¹ Speak English "very well"	500	2%	169
² Speak English "well"	286	1%	113
³ Speak English "not well"	301	1%	124
⁴ Speak English "not at all"	104	0%	74
³⁺⁴ Speak English "less than well"	405	2%	143
²⁺³⁺⁴ Speak English "less than very well"	691	3%	176
Linguistically Isolated Households*			
Total	167	100%	90
Speak Spanish	145	87%	89
Speak Other Indo-European Languages	0	0%	12
Speak Asian-Pacific Island Languages	22	13%	24
Speak Other Languages	0	0%	12
Households by Household Income			
Household Income Base	11,296	100%	157
< \$15,000	2,651	23%	120
\$15,000 - \$25,000	1,965	17%	133
\$25,000 - \$50,000	2,965	26%	122
\$50,000 - \$75,000	1,732	15%	100
\$75,000 +	1,982	18%	123
Occupied Housing Units by Tenure			
Total	11,296	100%	157
Owner Occupied	7,165	63%	142
Renter Occupied	4,131	37%	143
Employed Population Age 16+ Years			
Total	22,428	100%	397
In Labor Force	11,788	53%	281
Civilian Unemployed in Labor Force	1,437	6%	102
Not In Labor Force	10,640	47%	246

Data Note: Detail may not sum to totals due to rounding. Hispanic population can be of any race.

N/A means not available. Source: U.S. Census Bureau, American Community Survey (ACS)

*Households in which no one 14 and over speaks English "very well" or speaks English only.

Location: User-specified polygonal location

Ring (buffer): 7-mile radius

Description: Enviva Property

	2012 - 2016 ACS Estimates	Percent	MOE (±)
Population by Language Spoken at Home*			
Total (persons age 5 and above)	23,091	100%	597
English	21,746	94%	593
Spanish	1,227	5%	260
French	31	0%	24
French Creole	N/A	N/A	N/A
Italian	N/A	N/A	N/A
Portuguese	N/A	N/A	N/A
German	14	0%	19
Yiddish	N/A	N/A	N/A
Other West Germanic	N/A	N/A	N/A
Scandinavian	N/A	N/A	N/A
Greek	N/A	N/A	N/A
Russian	N/A	N/A	N/A
Polish	N/A	N/A	N/A
Serbo-Croatian	N/A	N/A	N/A
Other Slavic	N/A	N/A	N/A
Armenian	N/A	N/A	N/A
Persian	N/A	N/A	N/A
Gujarathi	N/A	N/A	N/A
Hindi	N/A	N/A	N/A
Urdu	N/A	N/A	N/A
Other Indic	N/A	N/A	N/A
Other Indo-European	9	0%	24
Chinese	0	0%	17
Japanese	N/A	N/A	N/A
Korean	15	0%	24
Mon-Khmer, Cambodian	N/A	N/A	N/A
Hmong	N/A	N/A	N/A
Thai	N/A	N/A	N/A
Laotian	N/A	N/A	N/A
Vietnamese	32	0%	44
Other Asian	0	0%	17
Tagalog	0	0%	17
Other Pacific Island	N/A	N/A	N/A
Navajo	N/A	N/A	N/A
Other Native American	N/A	N/A	N/A
Hungarian	N/A	N/A	N/A
Arabic	17	0%	24
Hebrew	N/A	N/A	N/A
African	N/A	N/A	N/A
Other and non-specified	0	0%	17
Total Non-English	1,346	6%	841

Data Note: Detail may not sum to totals due to rounding. Hispanic population can be of any race.

N/A means not available. Source: U.S. Census Bureau, American Community Survey (ACS) 2012 - 2016.

*Population by Language Spoken at Home is available at the census tract summary level and up.