

LEGEND	
IRS	= IRON ROD SET
IPF	= IRON PIPE FOUND
CS	= WETLAND FLAG
NHW	= WETLAND FLAG
(Green dotted pattern)	= 404 WETLANDS
(Blue shaded area)	= COASTAL WETLANDS

CAPE FEAR RIVER
NAVIGATION LINE
HARBOR LINE

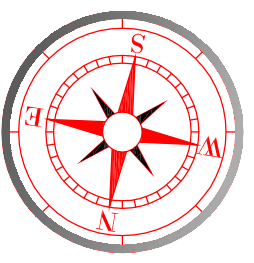

NC GRID NAD83/2011

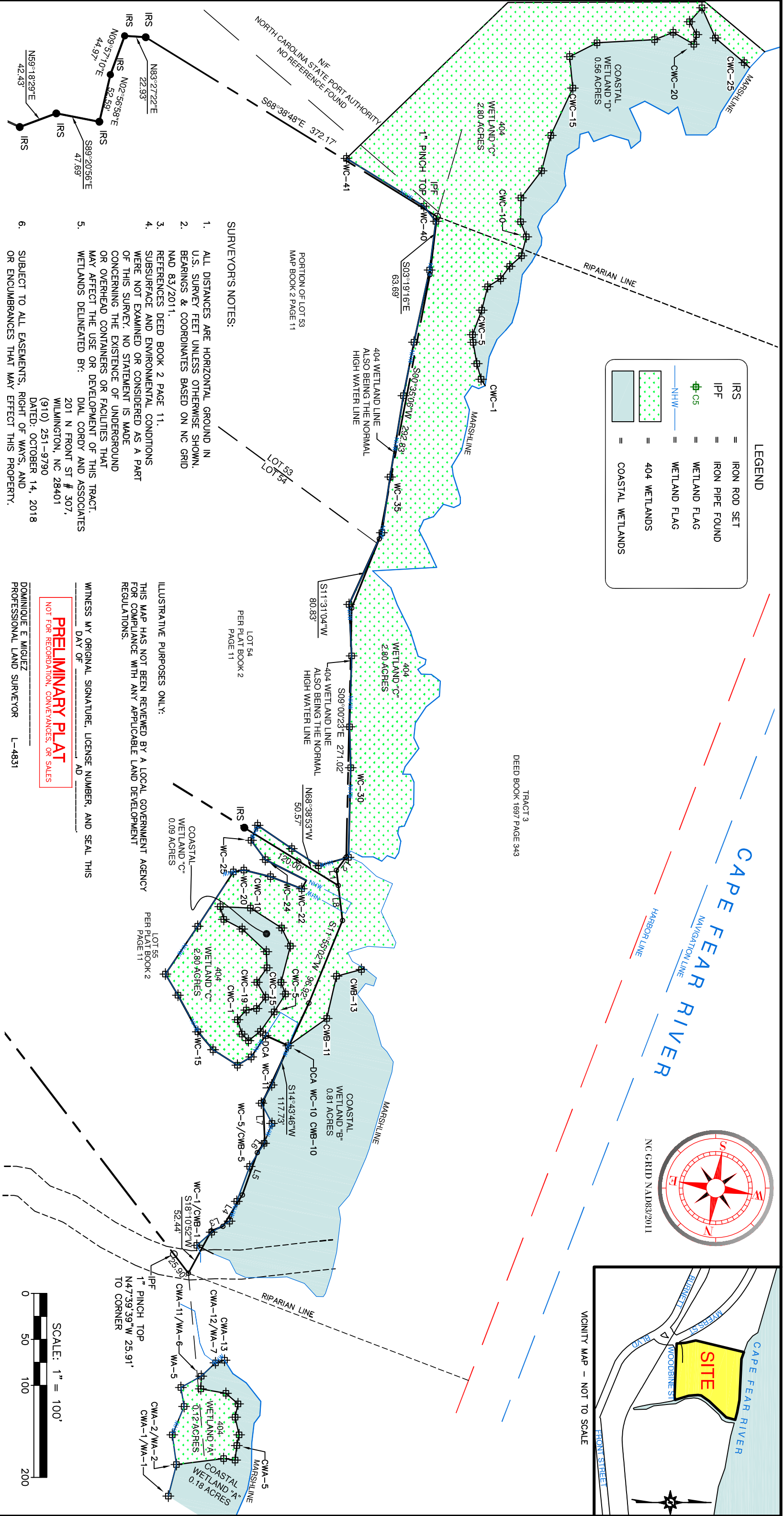
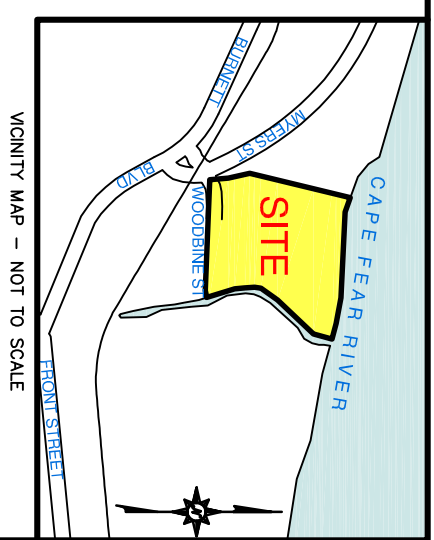

SURVEYOR'S NOTES:

1. ALL DISTANCES ARE HORIZONTAL GROUND IN U.S. SURVEY FEET UNLESS OTHERWISE SHOWN. BEARINGS & COORDINATES BASED ON NC GRID NAD 83/2011.
2. REFERENCES DEED BOOK 2 PAGE 11.
3. SUBSURFACE AND ENVIRONMENTAL CONDITIONS WERE NOT EXAMINED OR CONSIDERED AS A PART OF THIS SURVEY. NO STATEMENT IS MADE CONCERNING THE EXISTENCE OF UNDERGROUND OR OVERHEAD CONTAINERS OR FACILITIES THAT MAY AFFECT THE USE OR DEVELOPMENT OF THIS TRACT.
4. WETLANDS DELINEATED BY:
DIAL CONROY AND ASSOCIATES
201 N FRONT ST # 307,
WILMINGTON, NC 28401
(910) 251-9790
DATED: OCTOBER 14, 2018
5. SUBJECT TO ALL EASEMENTS, RIGHT OF WAYS, AND OR ENCUMBRANCES THAT MAY EFFECT THIS PROPERTY.

PRELIMINARY PLAT
NOT FOR RECORDATION, CONVEYANCES, OR SALES

WITNESS MY ORIGINAL SIGNATURE, LICENSE NUMBER, AND SEAL THIS DAY OF _____ AD _____
DOMINIQUE E MIGUEZ
PROFESSIONAL LAND SURVEYOR L-4831



243 NORTH FRONT STREET
WILMINGTON, NORTH CAROLINA 28401
TELEPHONE: (910) 343-1048
FAX: (910) 251-8282
NORTH CAROLINA FIRM LICENSE NUMBER: F-1222

WETLAND EXHIBIT MAP

OF
VOPAK WILMINGTON
NORTH TERMINAL
CLIENT: KINDER MORGAN OPERATING L.P. "C"
CITY OF WILMINGTON, NEW HANOVER COUNTY, NORTH CAROLINA
OCTOBER 23, 2018

JOB NUMBER:	04153-0007
SCALE:	1" = 100'
CAD NUMBER:	vw101-41530007
PLS:	DEM
PARTY CHIEF:	LJ
CAD TECH:	ACS
FIELD BOOK/PAGE:	W1725/10
DRAWING NUMBER:	2018-081
SHEET NUMBER:	1 OF 1