



HCP
Holland Consulting Planners, Inc.

Legend

-  NC DOT Roads
-  NC County Boundary
-  Onslow County

MAP 1
**Onslow County,
North Carolina
Land Use Plan
Regional Location**

Population Growth 1990-2000 North Carolina Counties

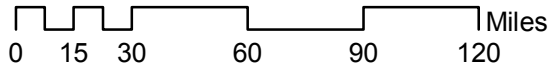
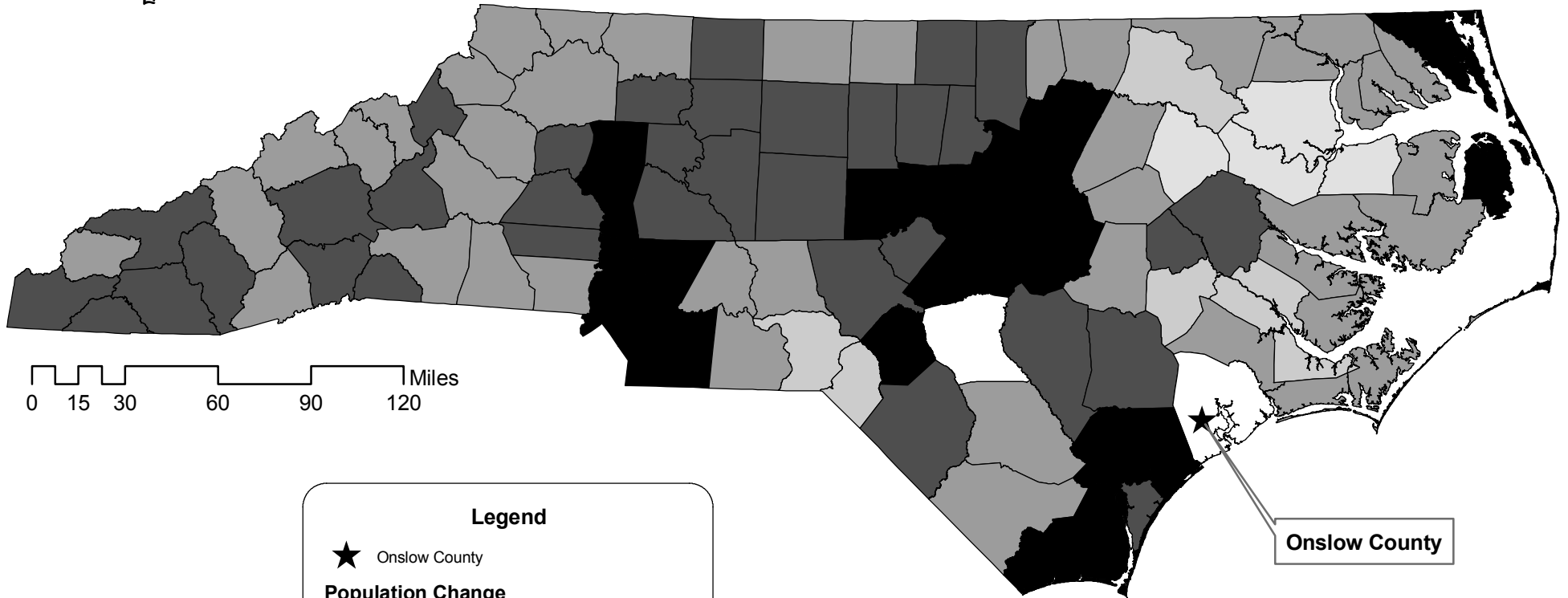

Legend

★ Onslow County

Population Change

- High Growth, High Net In Migration
- Modest Growth, Net In Migration
- Low Growth, Net In-Migration
- Low/Modest Growth, Net Out-Migration
- Population Loss, Net Out-Migration
- Extreme Natural Increase, Net Out-Migration

Onslow County

The preparation of this map was financed in part through a grant provided by the North Carolina Coastal Management Program, through funds provided by the Coastal Zone Management Act of 1972, as amended, which is administered by the Office of Ocean and Coastal Resource Management, National Oceanic and Atmospheric Administration.

The preparation of this map was financed in part through a grant provided by the North Carolina Coastal Management Program, through funds provided by the Coastal Zone Management Act of 1972, as amended, which is administered by the Office of Ocean and Coastal Resource Management, National Oceanic and Atmospheric Administration.

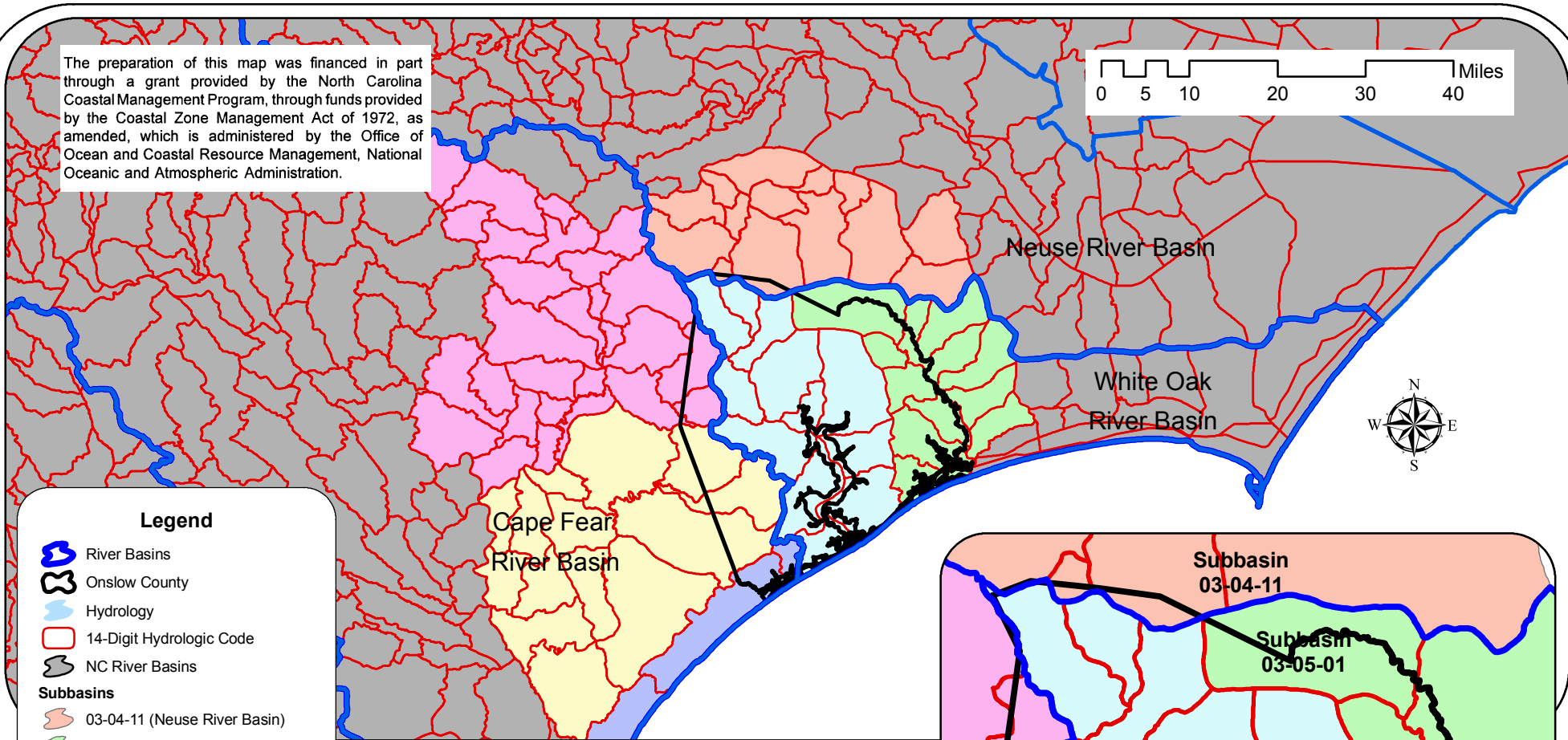
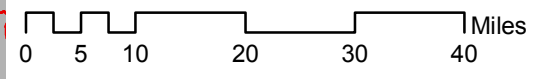

Legend

- River Basins
- Onslow County
- Hydrology
- 14-Digit Hydrologic Code
- NC River Basins

Subbasins

- 03-04-11 (Neuse River Basin)
- 03-05-01 (White Oak River Basin)
- 03-05-02 (White Oak River Basin)
- 03-06-22 (Cape Fear River Basin)
- 03-06-23 (Cape Fear River Basin)
- 03-06-24 (Cape Fear River Basin)

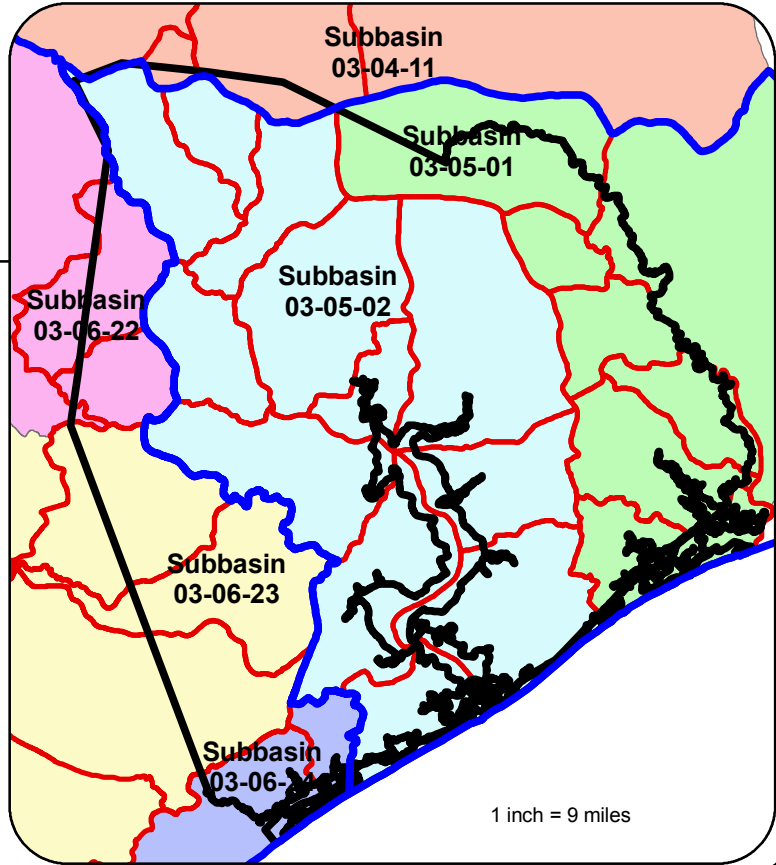

14 Digit Hydrologic Codes

03020204010040	03030001010050
03020204010031	03030007080020
03030001010010	03020106020010
03030001010020	03020106020060
03020106010010	03030001030020
03030001010030	03030001020020
03030007080010	03030007100020
03020106010031	03030001020040
03030001020010	03020106020080
03030001010040	03030007100030
03020106010030	03020106020070
03030001030010	03030001020030
03020106010070	03030007100040
	03030001020050
	03030001040005
	03030001040010





Onslow County Land Use Plan

Subbasin and 14 Digit Hydrologic Code

Onslow County Land Use Plan

Flood Hazard

Legend

-  Participating Municipalities
-  Non-Participating Municipalities
-  Camp Lejeune
-  Onslow County
-  NC Surrounding Counties

Flood Hazard

-  A
-  AE
-  AEFW
-  SHADED X
-  VE

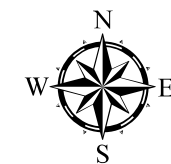

1 inch = 19,250 feet



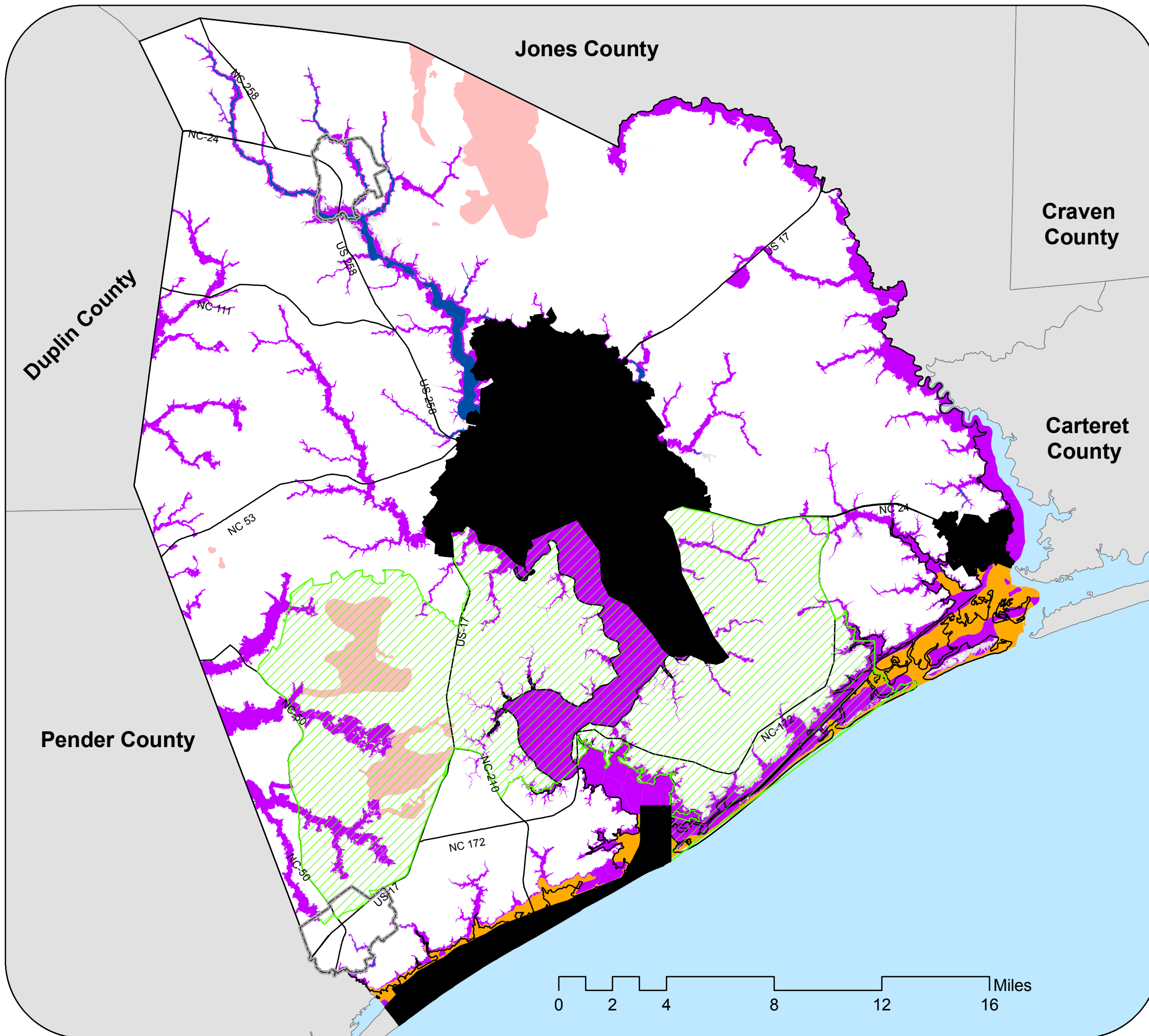





The preparation of this map was financed in part through a grant provided by the North Carolina Coastal Management Program, through funds provided by the Coastal Zone Management Act of 1972, as amended, which is administered by the Office of Ocean and Coastal Resource Management, National Oceanic and Atmospheric Administration.



Onslow County Land Use Plan

SLOSH- Storm Surge Inundation

Legend

-  Participating Municipalities
 -  Non-Participating Municipalities
 -  Camp Lejeune
 -  Onslow County
 -  NC Surrounding Counties
- SLOSH - Storm Surge Inundation**
-  Category 1 & 2
 -  Category 3
 -  Category 4 & 5

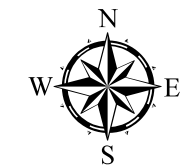

1 inch = 19,250 feet

The preparation of this map was financed in part through a grant provided by the North Carolina Coastal Management Program, through funds provided by the Coastal Zone Management Act of 1972, as amended, which is administered by the Office of Ocean and Coastal Resource Management, National Oceanic and Atmospheric Administration.

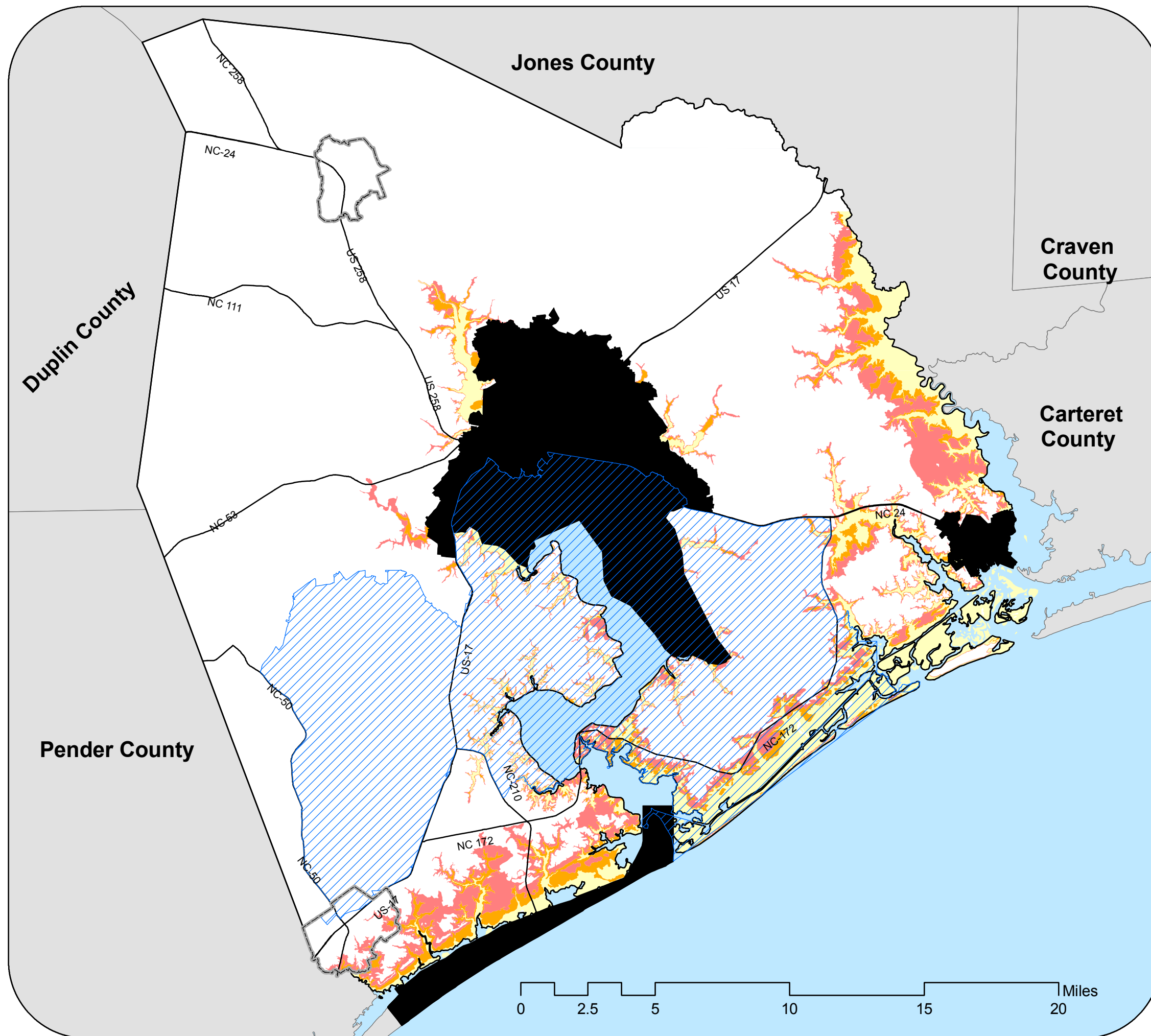

Onslow County Land Use Plan

Soil Classification

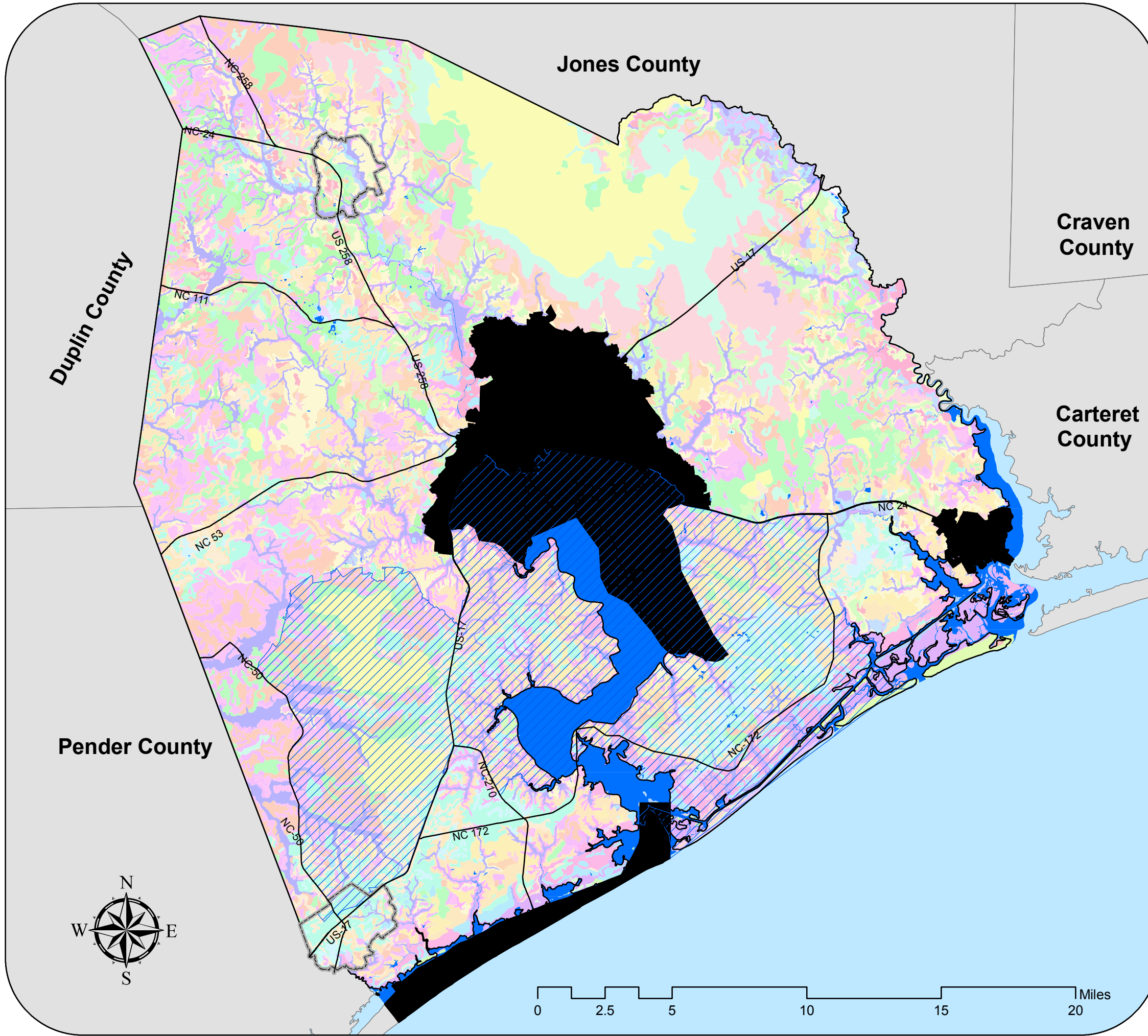

Legend

- | | | |
|----------------------------------|-----|-----|
| Participating Municipalities | Dc | NoA |
| Non-Participating Municipalities | FoA | NoB |
| Camp Lejeune | GoA | On |
| Onslow County | GpB | Pa |
| NC Surrounding Counties | Gt | Pn |
| Soils | | |
| AnB | KuB | Pt |
| AuB | La | Ra |
| BaB | Le | St |
| BmB | Ln | To |
| Bo | Ly | Ud |
| Ca | MaC | Ur |
| Co | Md | WaB |
| CrB | Mk | Wo |
| CrC | Mu | YaA |
| Ct | NeE | w |
| Da | NfC | |
| | NnE | |



1 inch = 19,250 feet

The preparation of this map was financed in part through a grant provided by the North Carolina Coastal Management Program, through funds provided by the Coastal Zone Management Act of 1972, as amended, which is administered by the Office of Ocean and Coastal Resource Management, National Oceanic and Atmospheric Administration.

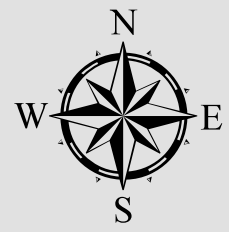
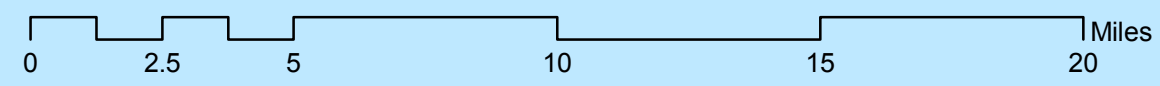

Onslow County Land Use Plan

Wetlands

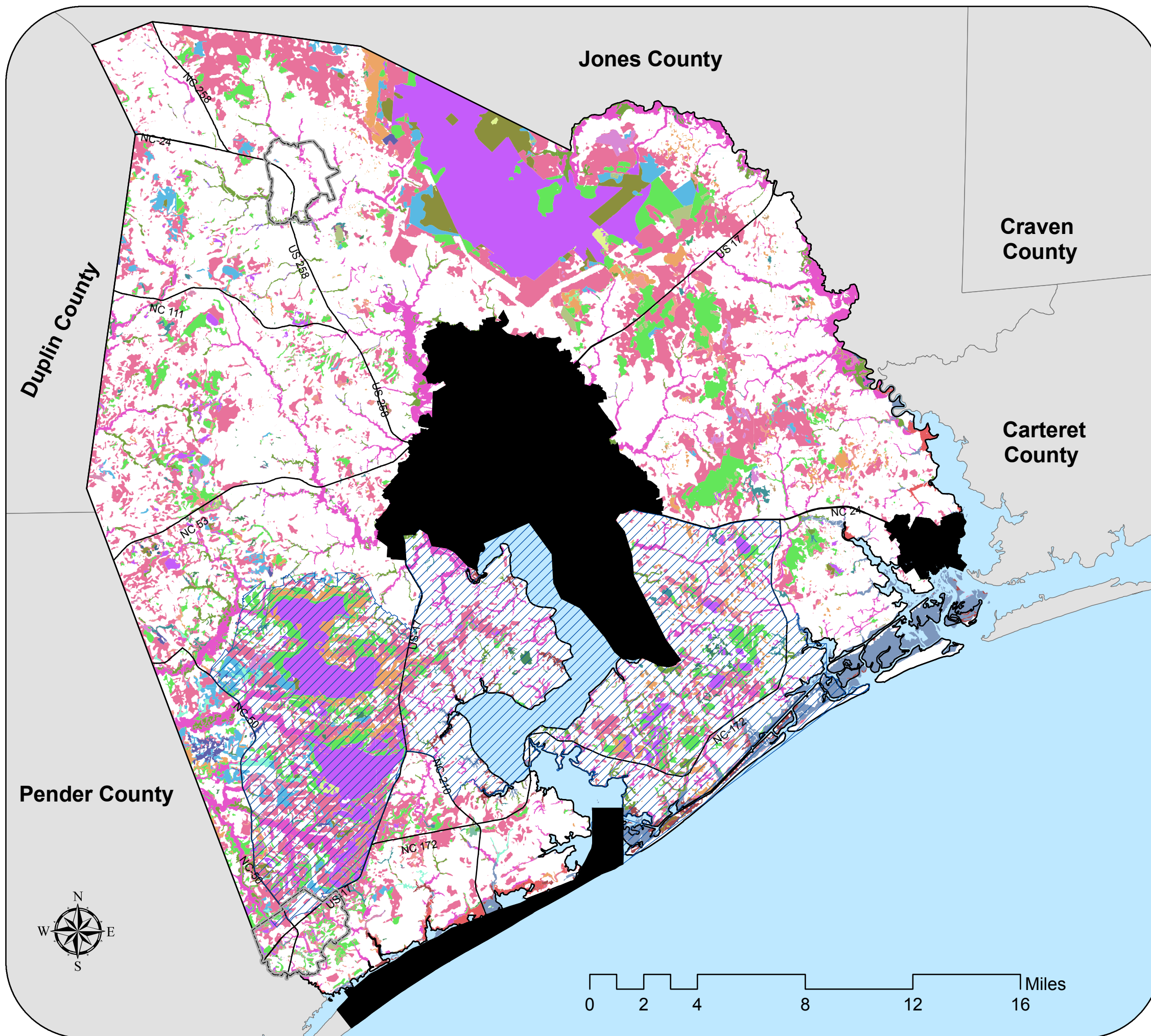

Legend

Participating Municipalities	Cutover Riverene Swamp Forest
Non-Participating Municipalities	Depressional Swamp Forest
Camp Lejeune	Drained Bottomland Hardwood
Onslow County	Drained Depressional Swamp Forest
NC Surrounding Counties	Drained Freshwater Marsh
Wetlands	
Bottomland Hardwood	Drained Hardwood Flat
Cleared Bottomland Hardwood	Drained Headwater Swamp
Cleared Depressional Swamp Forest	Drained Pine Flat
Cleared Estuarine Shrub/Scrub	Drained Pocosin
Cleared Hardwood Flat	Drained Riverene Swamp Forest
Cleared Headwater Swamp	Drained Salt/Brackish Marsh
Cleared Pine Flat	Estuarine Forest
Cleared Pocosin	Estuarine Shrub/Scrub
Cleared Riverene Swamp Forest	Freshwater Marsh
Cutover Bottomland Hardwood	Hardwood Flat
Cutover Depressional Swamp Forest	Headwater Swamp
Cutover Estuarine Shrub/Scrub	Human Impacted
Cutover Hardwood Flat	Managed Pineland
Cutover Headwater Swamp	Pine Flat
Cutover Pine Flat	Pocosin
Cutover Pocosin	Riverine Swamp Forest
	Salt/Brackish Marsh

1 inch = 19,250 feet



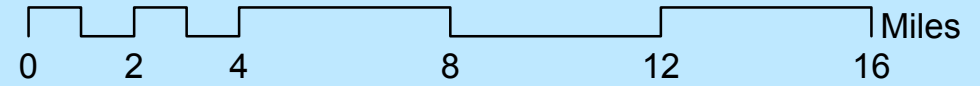





The preparation of this map was financed in part through a grant provided by the North Carolina Coastal Management Program, through funds provided by the Coastal Zone Management Act of 1972, as amended, which is administered by the Office of Ocean and Coastal Resource Management, National Oceanic and Atmospheric Administration.



Onslow County Land Use Plan

Protected Lands

Legend

-  Participating Municipalities
 -  Non-Participating Municipalities
 -  Onslow County
 -  NC Surrounding Counties
- Protected Lands**
-  1. CAMP LEJEUNE
 -  2. WRC WHITE OAK WATERFOWL IMPOUNDMENT
 -  3. HAMMOCKS BEACH STATE PARK
 -  4. WRC TURKEY CREEK ACCESS AREA

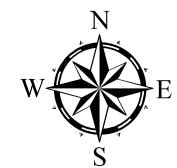

1 inch = 19,250 feet



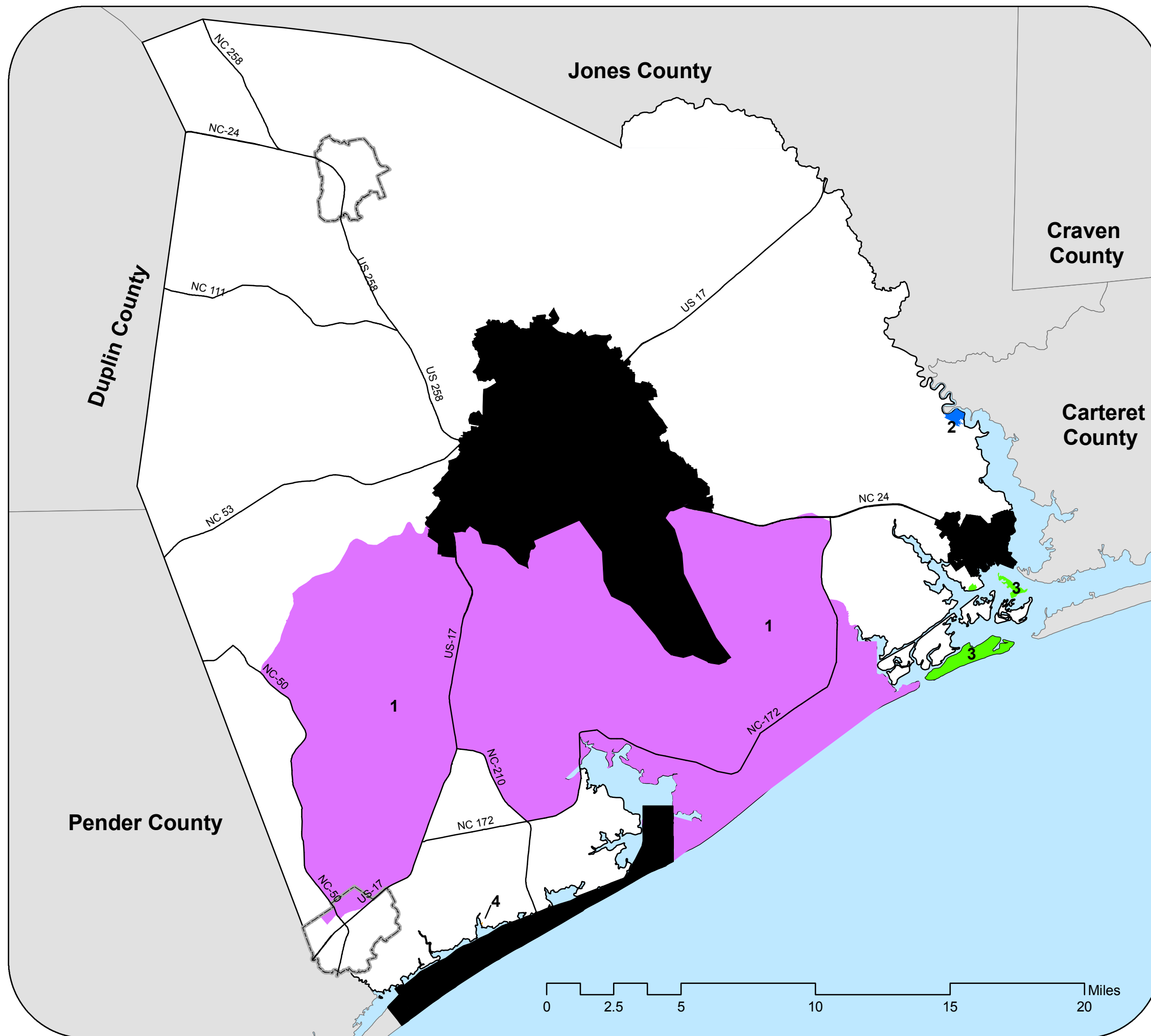



The preparation of this map was financed in part through a grant provided by the North Carolina Coastal Management Program, through funds provided by the Coastal Zone Management Act of 1972, as amended, which is administered by the Office of Ocean and Coastal Resource Management, National Oceanic and Atmospheric Administration.



Onslow County Land Use Plan

Significant Natural Heritage Areas

Legend

-  Participating Municipalities
-  Non-Participating Municipalities
-  Camp Lejeune
-  Onslow County
-  NC Surrounding Counties
-  Significant Natural Heritage Areas

Significant Natural Heritage Areas

- | | |
|---|--|
| 1. ALLIGATOR BAY MARSHES AND FORESTS | 30. CAMP LEJEUNE SALLIERS BAY COASTAL GOLDENROD SITE |
| 2. BALL POND LIMESINK COMPLEX | 31. CAMP LEJEUNE SOUTH BAY ROAD NATURAL AREA |
| 3. BATCHELOR ROAD FLATWOODS | 32. CAMP LEJEUNE SOUTHWEST CREEK |
| 4. BOGUE INLET/BOGUE SOUND BIRD NESTING ISLANDS | 33. CAMP LEJEUNE SPRING BRANCH LIMESINKS |
| 5. CAMP LEJEUNE AFRICA POND LIMESINKS | 34. CAMP LEJEUNE STARRETT'S MEADOW |
| 6. CAMP LEJEUNE ALLIGATOR MEADOW LIMESINKS | 35. CAMP LEJEUNE VERONA LOOP FLATWOODS |
| 7. CAMP LEJEUNE BROWNS ISLAND | 36. CAMP LEJEUNE WALLACE CREEK SWAMP |
| 8. CAMP LEJEUNE CORN LANDING | 37. COOLEYS MEADOW/RUE TYPE LOCALITY |
| 9. CAMP LEJEUNE COWHEAD CREEK LIMESINKS | 38. EMERALD ISLE/WEST END BEACH |
| 10. CAMP LEJEUNE DOVE ROAD POCOSIN | 39. HAMMOCKS BEACH STATE PARK |
| 11. CAMP LEJEUNE FREEMAN CREEK MEADOW | 40. HAWKINS ISLAND |
| 12. CAMP LEJEUNE FRENCHS CREEK COASTAL GOLDENROD SITE | 41. HAWS RUN MITIGATION SITE |
| 13. CAMP LEJEUNE FRENCHS CREEK LIMESINKS | 42. HOFMANN FOREST CYPRESS NATURAL AREA |
| 14. CAMP LEJEUNE G-10 IMPACT AREA | 43. HOFMANN FOREST WHITE OAK POCOSIN |
| 15. CAMP LEJEUNE GREAT SANDY RUN POCOSIN | 44. HOLSTON CREEK NATURAL AREA |
| 16. CAMP LEJEUNE HOG PEN ROAD FLATWOODS AND POCOSIN | 45. HUGGINS/DUDLEY ISLAND |
| 17. CAMP LEJEUNE LONGLEAF PINE RIDGE | 46. JONES ISLAND/WHITE OAK RIVER |
| 18. CAMP LEJEUNE LOOSESTRIFE POCOSIN | 47. MAPLE HILL LIMESINK COMPLEX |
| 19. CAMP LEJEUNE LYMAN ROAD CYPRESS SAVANNA | 48. MORRIS LANDING MARITIME FOREST |
| 20. CAMP LEJEUNE MARINES ROAD SANDHILLS | 49. NEW RIVER INLET BIRD NESTING ISLANDS |
| 21. CAMP LEJEUNE MILE HAMMOCK BAY SANDHILLS | 50. NEW RIVER SWAMPS AND MARSHES |
| 22. CAMP LEJEUNE MILLSTONE CREEK SWAMP | 51. NORTH TOPSAIL BEACH MARITIME FOREST |
| 23. CAMP LEJEUNE MOCKUP ROAD COASTAL GOLDENROD SITE | 52. NORTHEAST CREEK TIDAL FORESTS |
| 24. CAMP LEJEUNE NEW RIVER INLET | 53. QUEENS CREEK TIDAL MARSHES |
| 25. CAMP LEJEUNE OLD BEAR CREEK ROAD POND | 54. ROCK HOUSE CAVE NATURAL AREA |
| 26. CAMP LEJEUNE PADGETT SWAMP ROAD NATURAL AREA | 55. SANDY RUN SWAMP POWERLINE SAVANNA |
| 27. CAMP LEJEUNE POCOSIN ROAD FLATWOODS | 56. STONES CREEK SANDHILLS |
| 28. CAMP LEJEUNE PONDSPICE MEADOW | 57. TATE ROAD SAVANNA |
| 29. CAMP LEJEUNE POWERLINE ROAD SANDHILL | 58. TURKEY CREEK MARSHES |
| | 59. WHITE OAK RIVER MARSHES AND SWAMPS |

The preparation of this map was financed in part through a grant provided by the North Carolina Coastal Management Program, through funds provided by the Coastal Zone Management Act of 1972, as amended, which is administered by the Office of Ocean and Coastal Resource Management, National Oceanic and Atmospheric Administration.



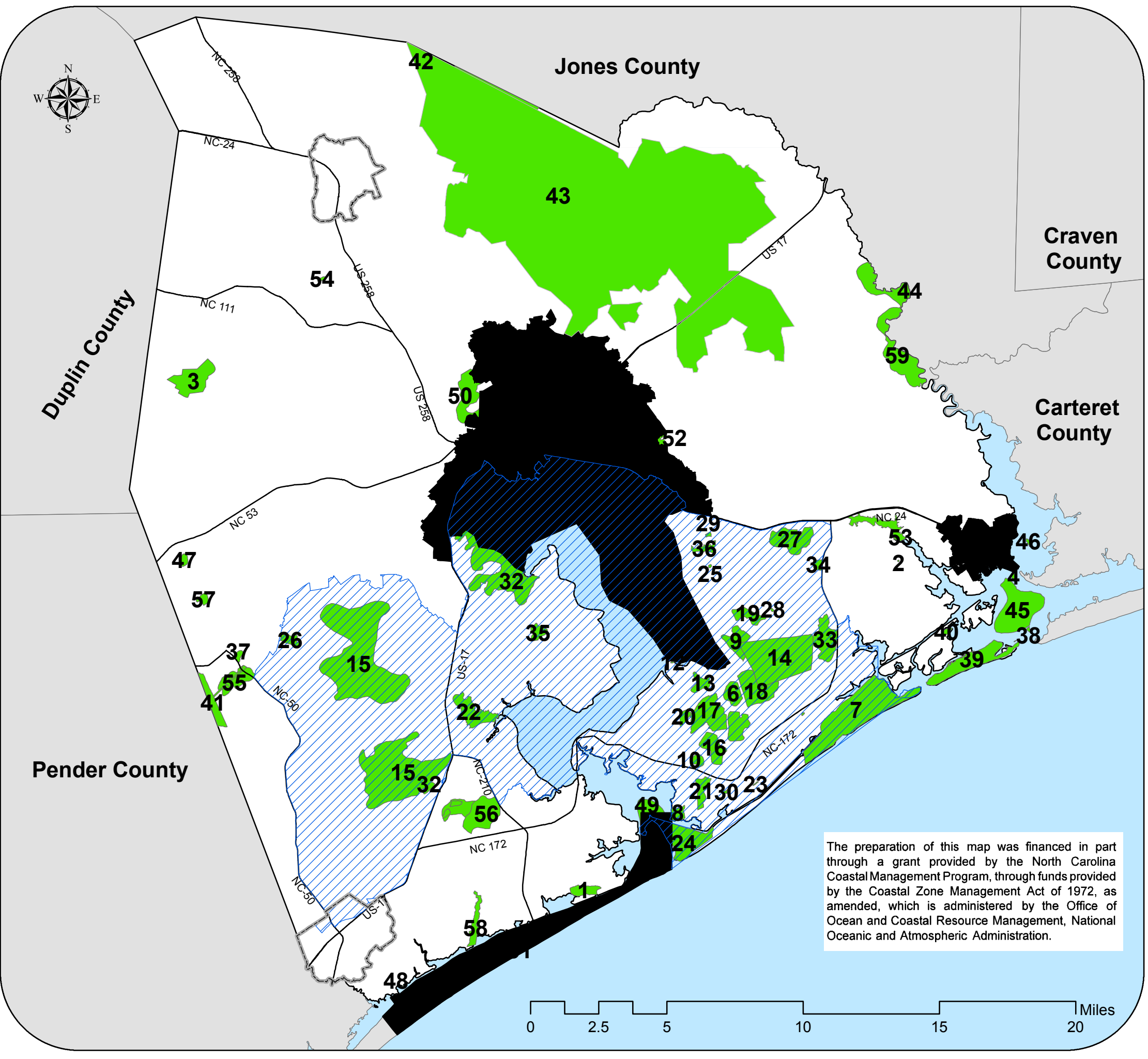
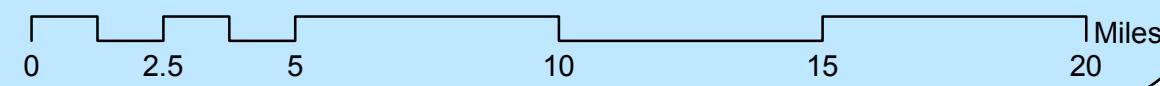

1 inch = 19,250 feet



Onslow County Land Use Plan

Water Quality

Legend

-  Participating Municipalities
-  Non-Participating Municipalities
-  Onslow County
-  Fisheries Nursery Areas
-  Anadromous Fish Spawning Areas

Prohibited Shellfish Areas

 Dated: March 2008

*Please see Appendix XVI for written descriptions of the following shellfish closure areas:

- B-9: Stump Sound Area
- C-1: Mill Creek Area
- C-2: Sneads Ferry Area
- C-3: New River Area
- C-4: Hurst/Onslow Beach Area
- D-1: Bear Creek Area
- D-2: Queens Creek Area
- D-3: White Oak River Area



1 inch = 19,250 feet



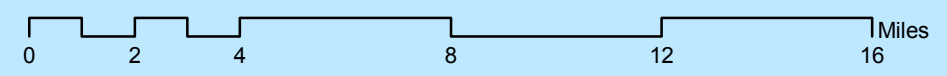
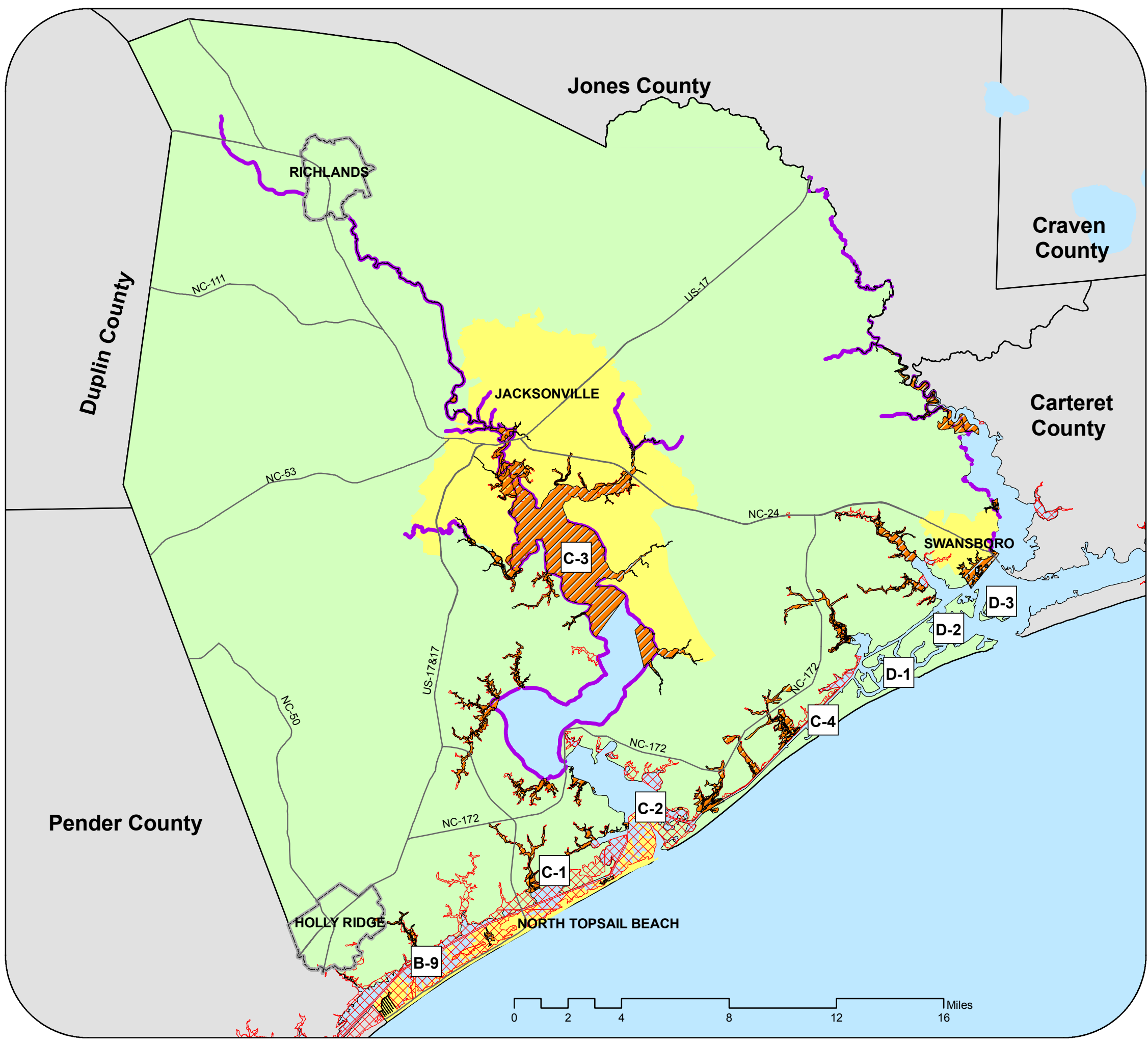





The preparation of this map was financed in part through a grant provided by the North Carolina Coastal Management Program, through funds provided by the Coastal Zone Management Act of 1972, as amended, which is administered by the Office of Ocean and Coastal Resource Management, National Oceanic and Atmospheric Administration.



Onslow County Land Use Plan

Prime Farmland Soils

Legend

-  Participating Municipalities
 -  Non-Participating Municipalities
 -  Camp Lejeune
 -  Onslow County
 -  NC Surrounding Counties
- Prime Farmland Soils**
-  1- Most Suitable
 -  2- Moderate Suitability
 -  3- Least Suitable

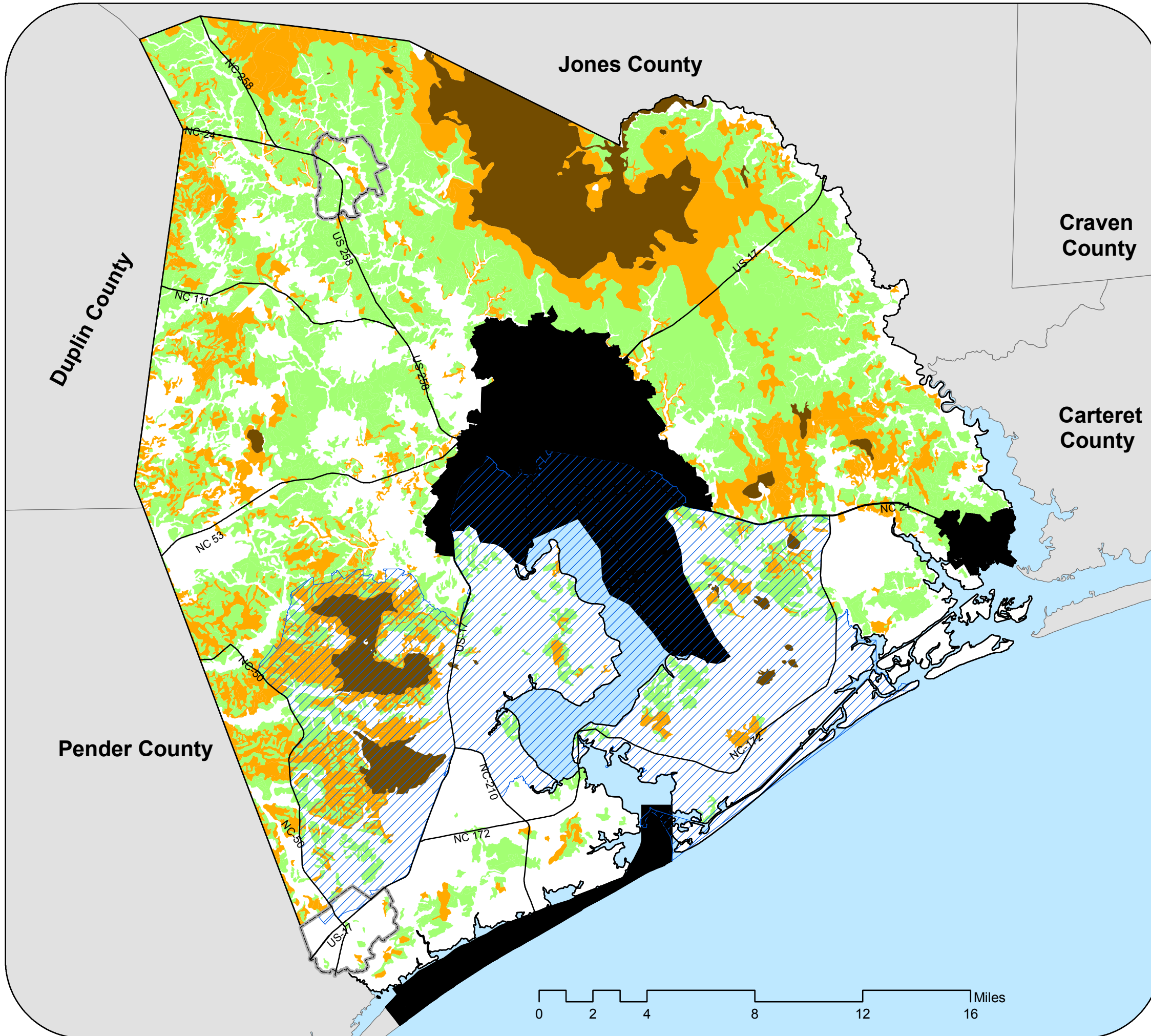

1 inch = 19,250 feet

The preparation of this map was financed in part through a grant provided by the North Carolina Coastal Management Program, through funds provided by the Coastal Zone Management Act of 1972, as amended, which is administered by the Office of Ocean and Coastal Resource Management, National Oceanic and Atmospheric Administration.