

**RECLAMATION PLAN**

HALF OF OVERBURDEN SOIL TO BE SOLD DURING MINE OPERATION. OTHER HALF OF OVERBURDEN TO BE USED TO FILL THE TAILING PONDS, ALL SKIMMER BASINS, AND THEN EQUALLY SPREAD AND COMPACT REMAINING SOIL OVER GRAVEL PLANT AND STOCKPILE AREAS.

PRELIMINARY  
NOT FOR CONSTRUCTION

© 2019 LaBella Associates

**ALAMANCE  
AGGREGATES, LLC**  
Mr. Chad Threatt, VP

**Snow Camp Mine**

NO.	DATE	DESCRIPTION
REVISIONS		
PROJECT NUMBER:		2190335
DRAWN BY:		KCG/ATC
REVIEWED BY:		PAS
ISSUED FOR:		REVIEW
DATE:		5/8/19
DRAWING NAME:		

**RECLAMATION PLAN**

DRAWING NUMBER:

**C204**

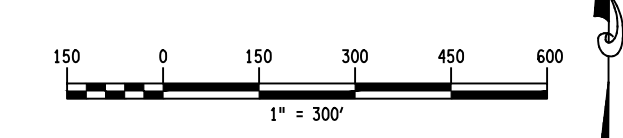
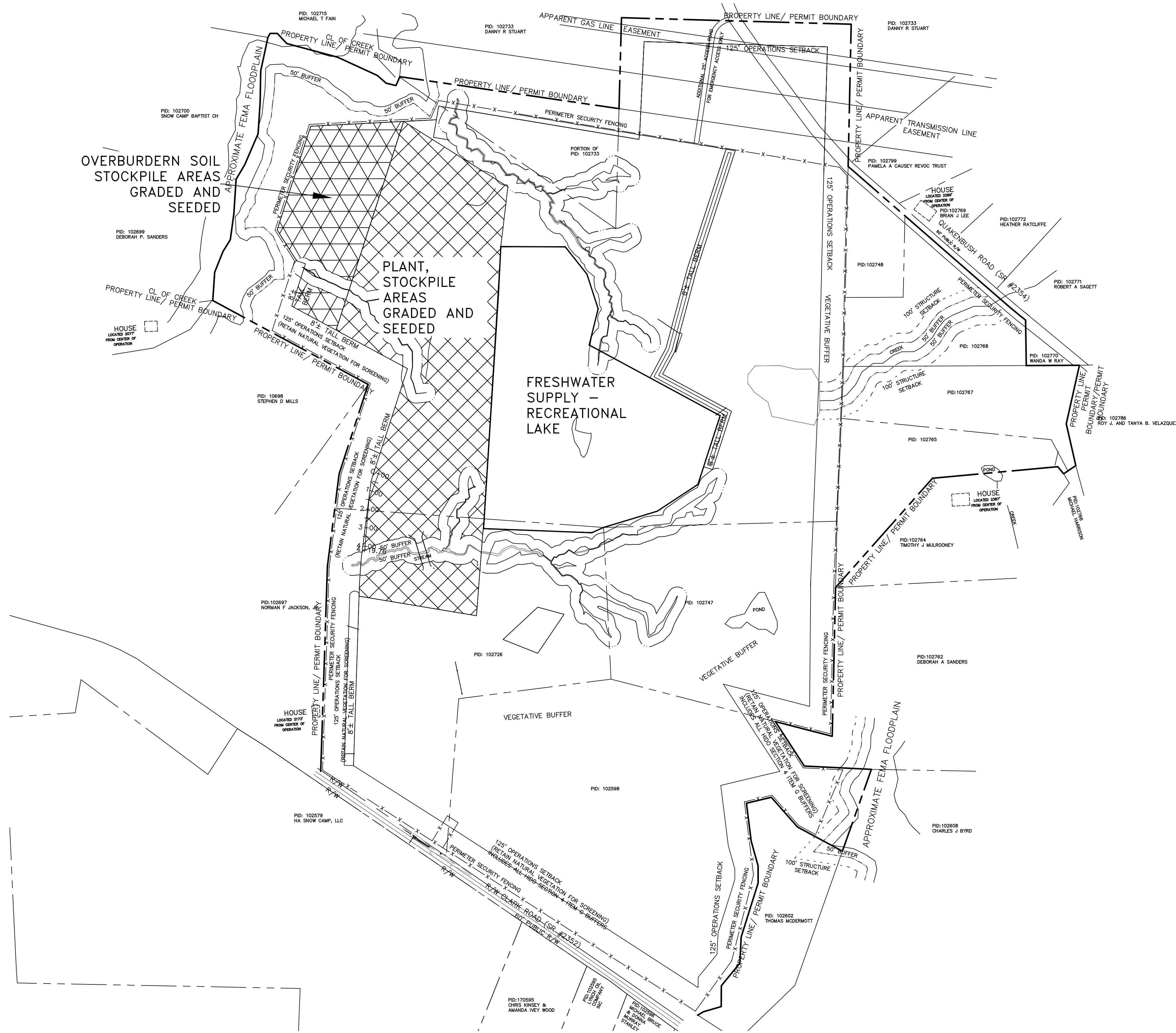

Date & Time: 5/8/2019 12:15 PM By: Cheek, Andrew  
Path: Y:\2190335-Snow Camp Mine\CAD\Civil\Civil3D\DWG\Snow Camp Plant Sheets.dwg