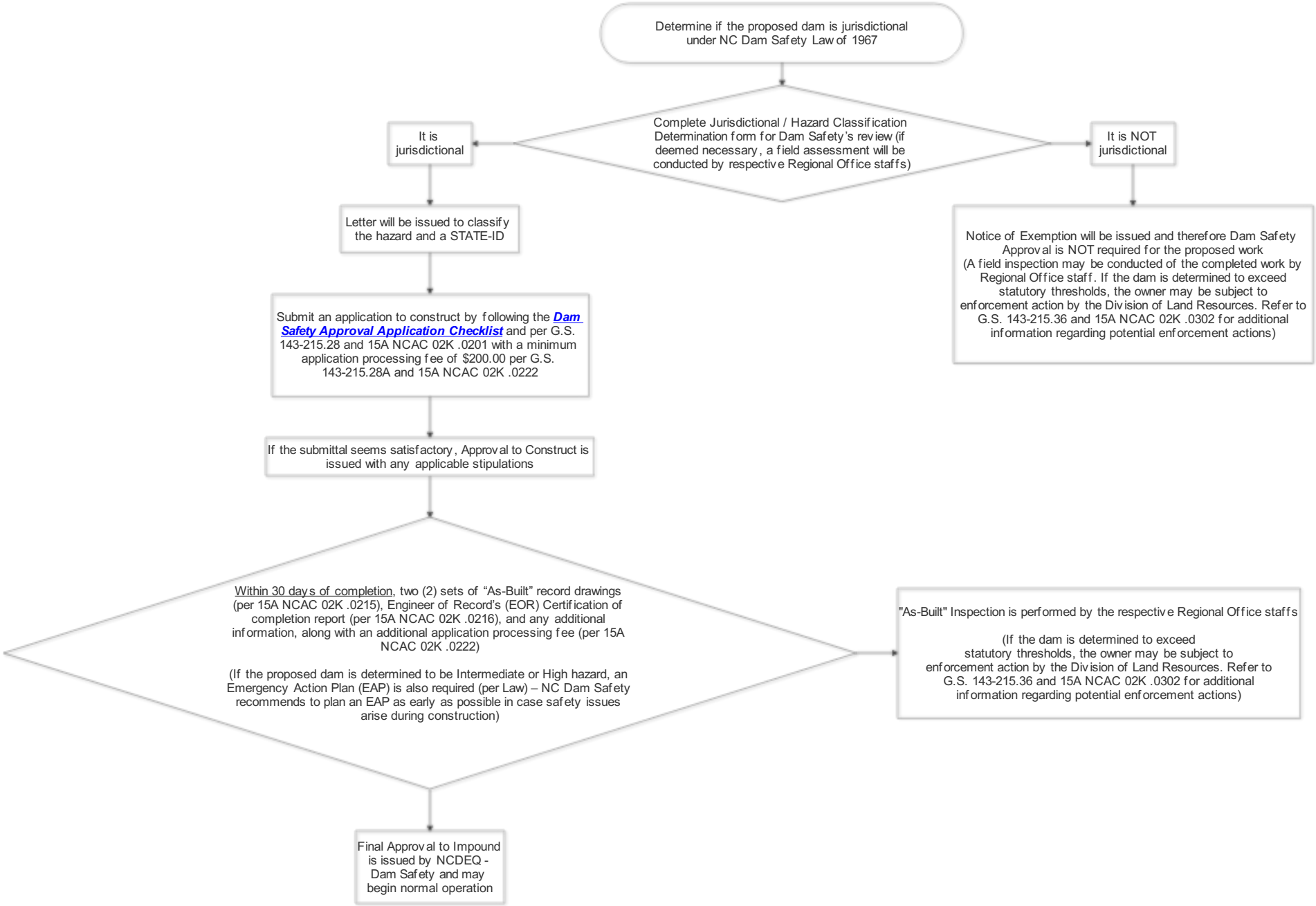How to Apply for an Approval to Construct a Dam