

Site of Southwest Cabarrus County School post-construction

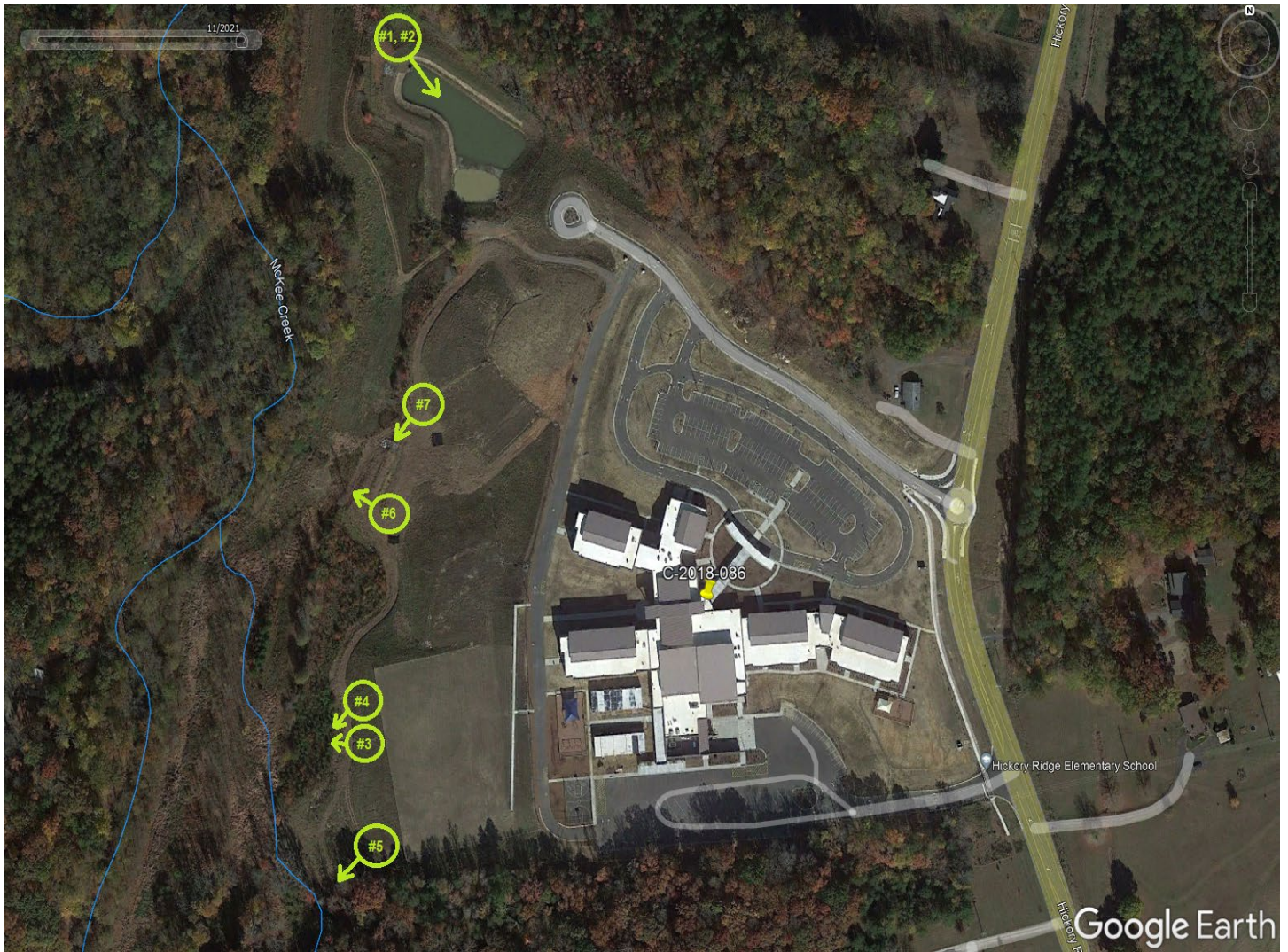

The map above shows the location and direction of the photos taken in this document.



Picture #1: 11/05/2020 Sediment Basin



Picture #2: 03/03/2021 Sediment Basin Condition.



Picture #3: 11/05/2020 Silt fence and rock outlet damage, rills on slope, poor vegetation. Silt fence not trenched in per standard.



Picture #4: 03/03/2021 Silt Fence Rock outlet damaged and undermined. Large rills on slope and poor vegetation.



Picture #5: 01/12/2021, Sediment depositing outside the limits of disturbance (LOD) toward unnamed tributary.



Picture #6: 01/12/2021 Sediment undermining silt fence and depositing in floodplain and wetland outside LOD.



Picture #7: 04/27/2021 Sediment depositing into floodplain and wetland outside LOD.