



*Shrimp FMP Amendment 2
Reducing Shrimp Trawl Bycatch Through Area Closures
that Increase Connectivity Between Closed Areas*

DEPARTMENT OF ENVIRONMENTAL QUALITY

Marine Fisheries

Shrimp Advisory Committee | Daniel Zapf | March 10, 2021



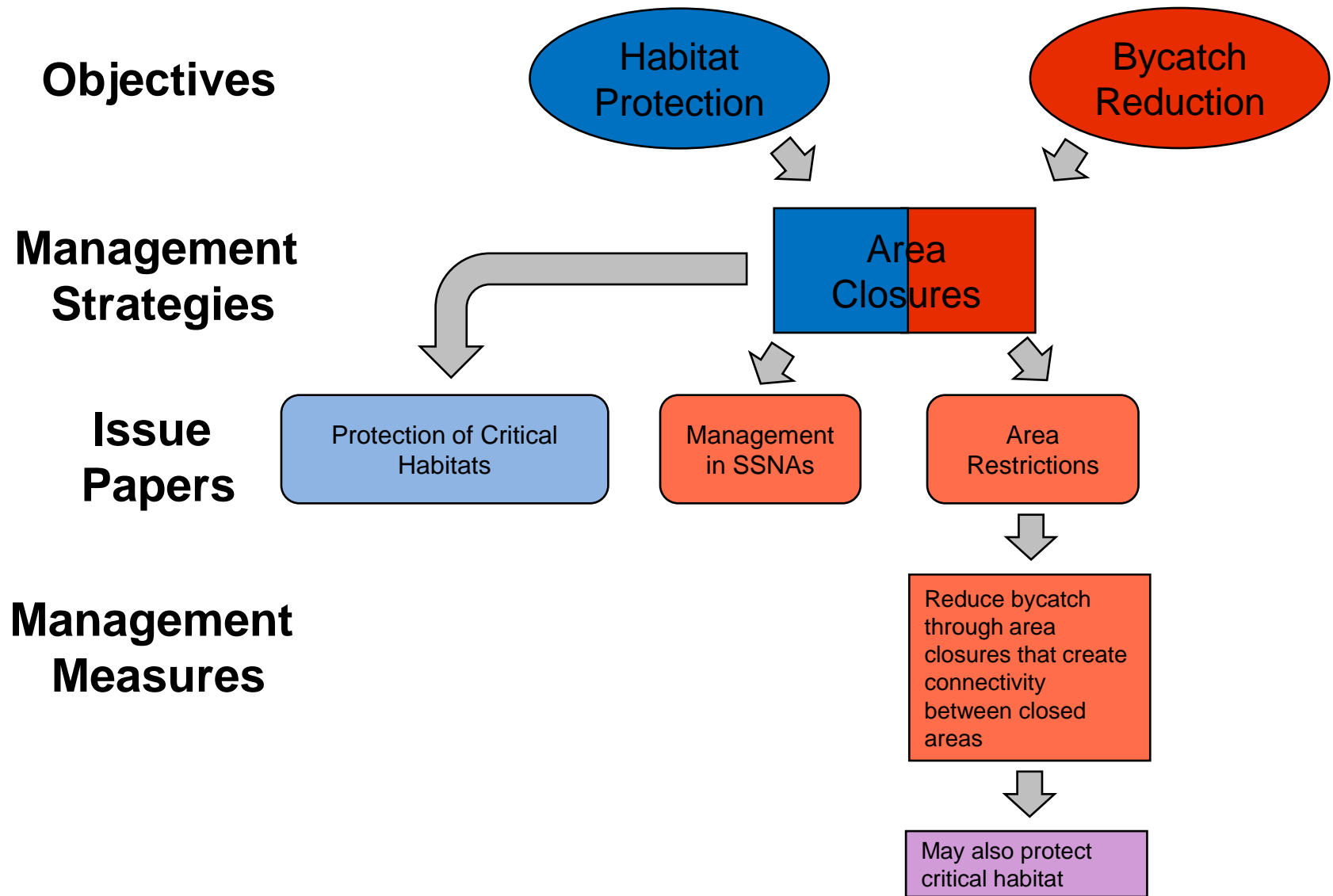

Commercial Shrimp Trawl Fishery

- Occurs statewide where allowed
- Estuarine and ocean
- Diverse estuarine fishery
- Focus is Pamlico Sound and adjacent waterbodies

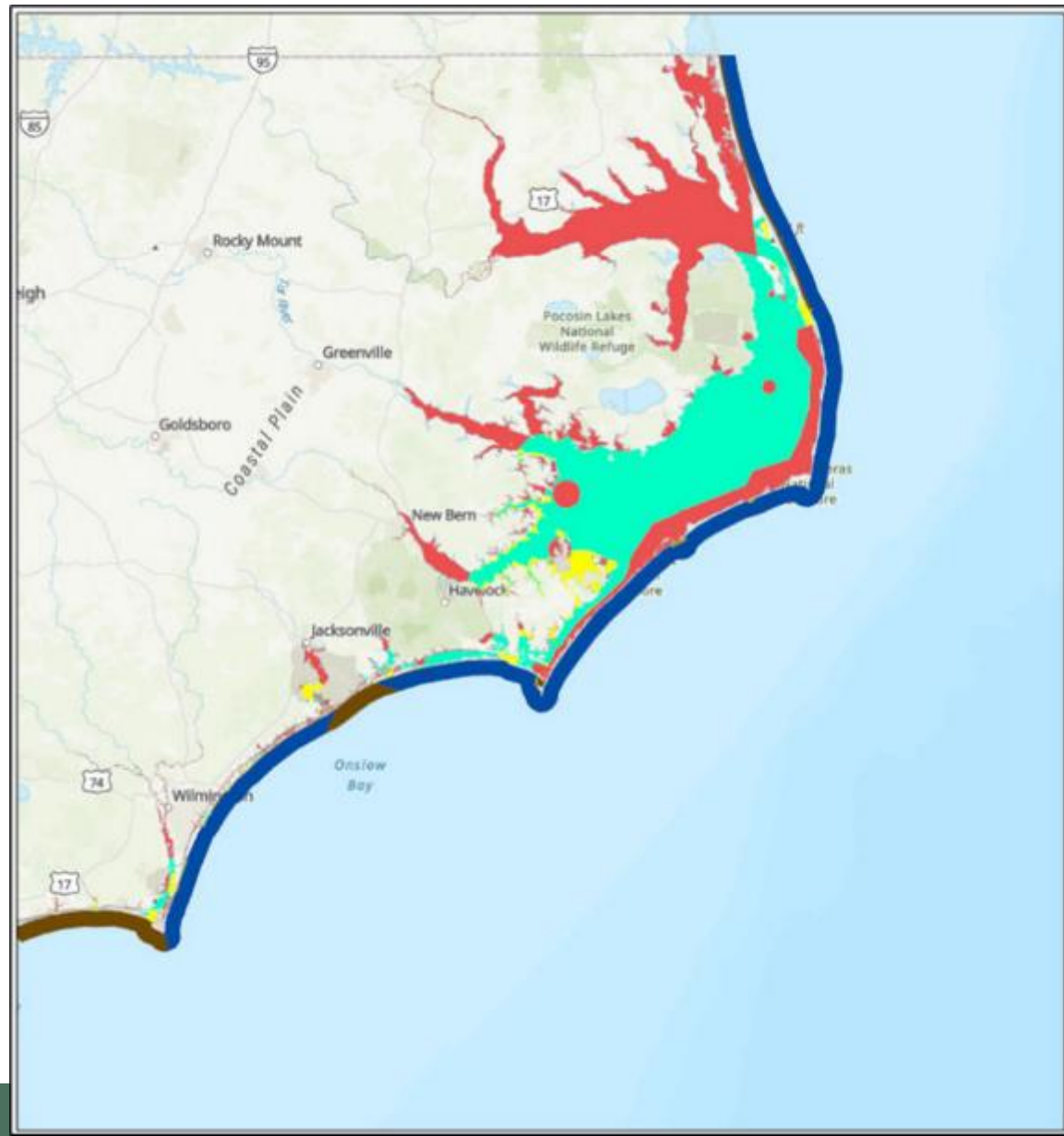

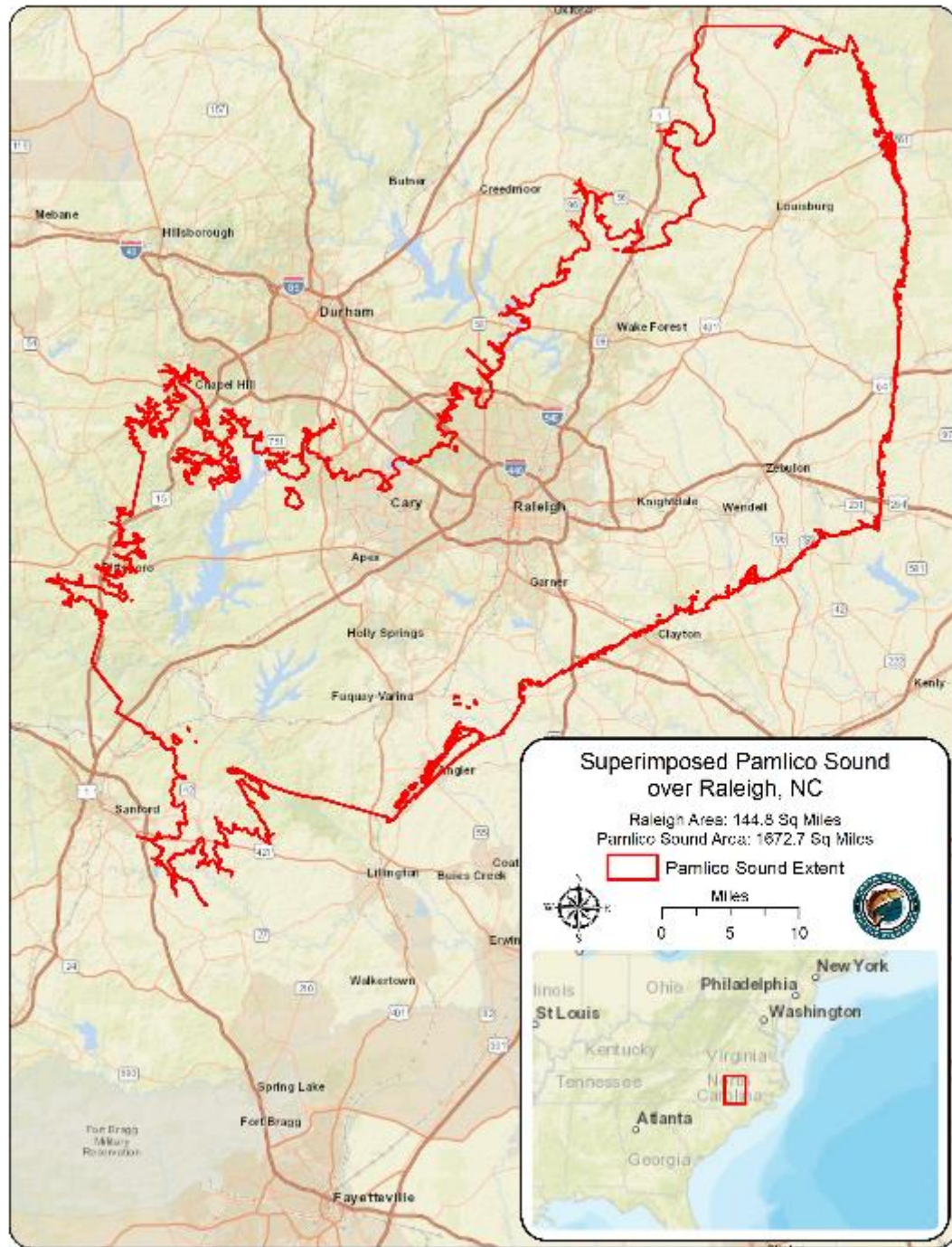

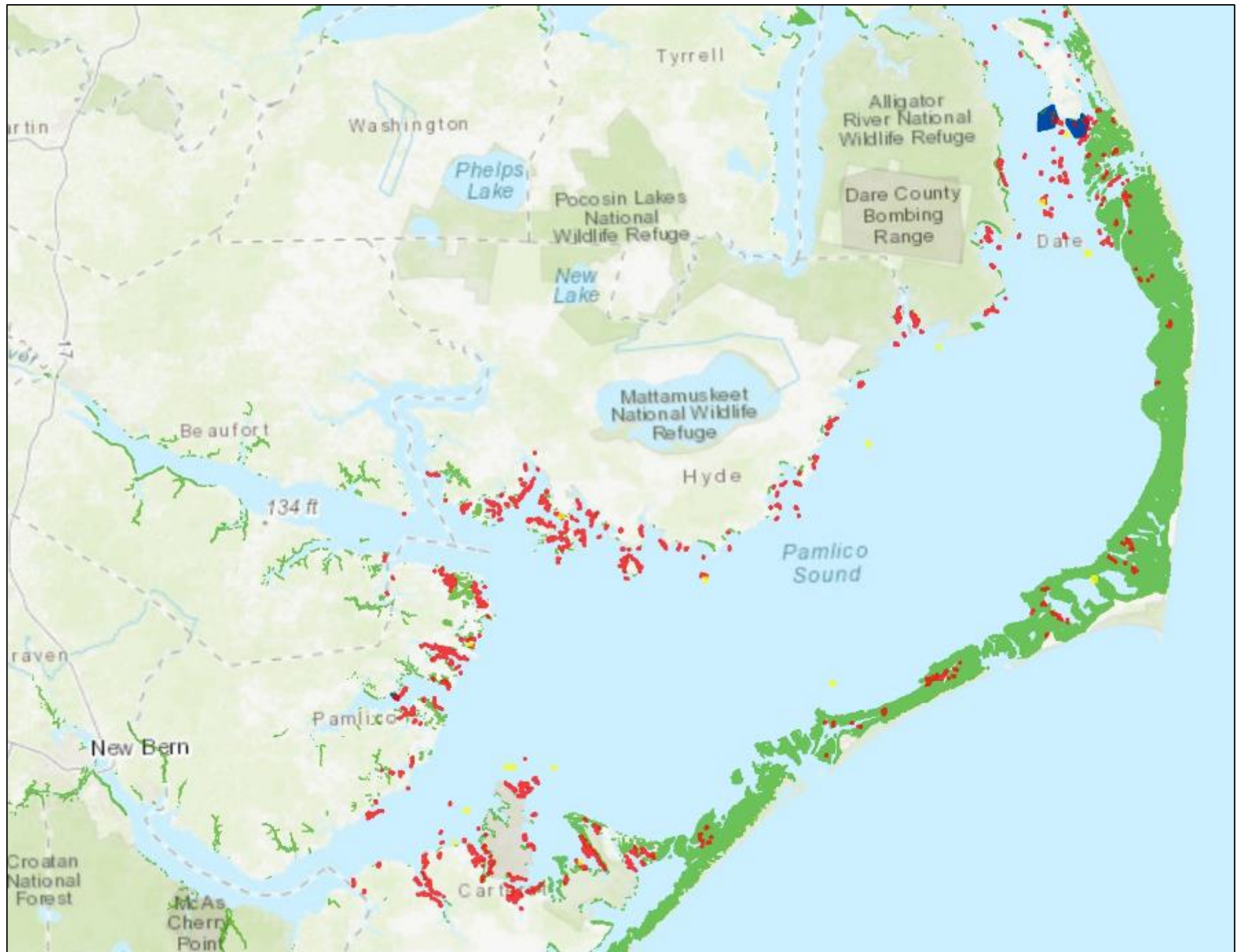

Commercial Shrimp Fishery

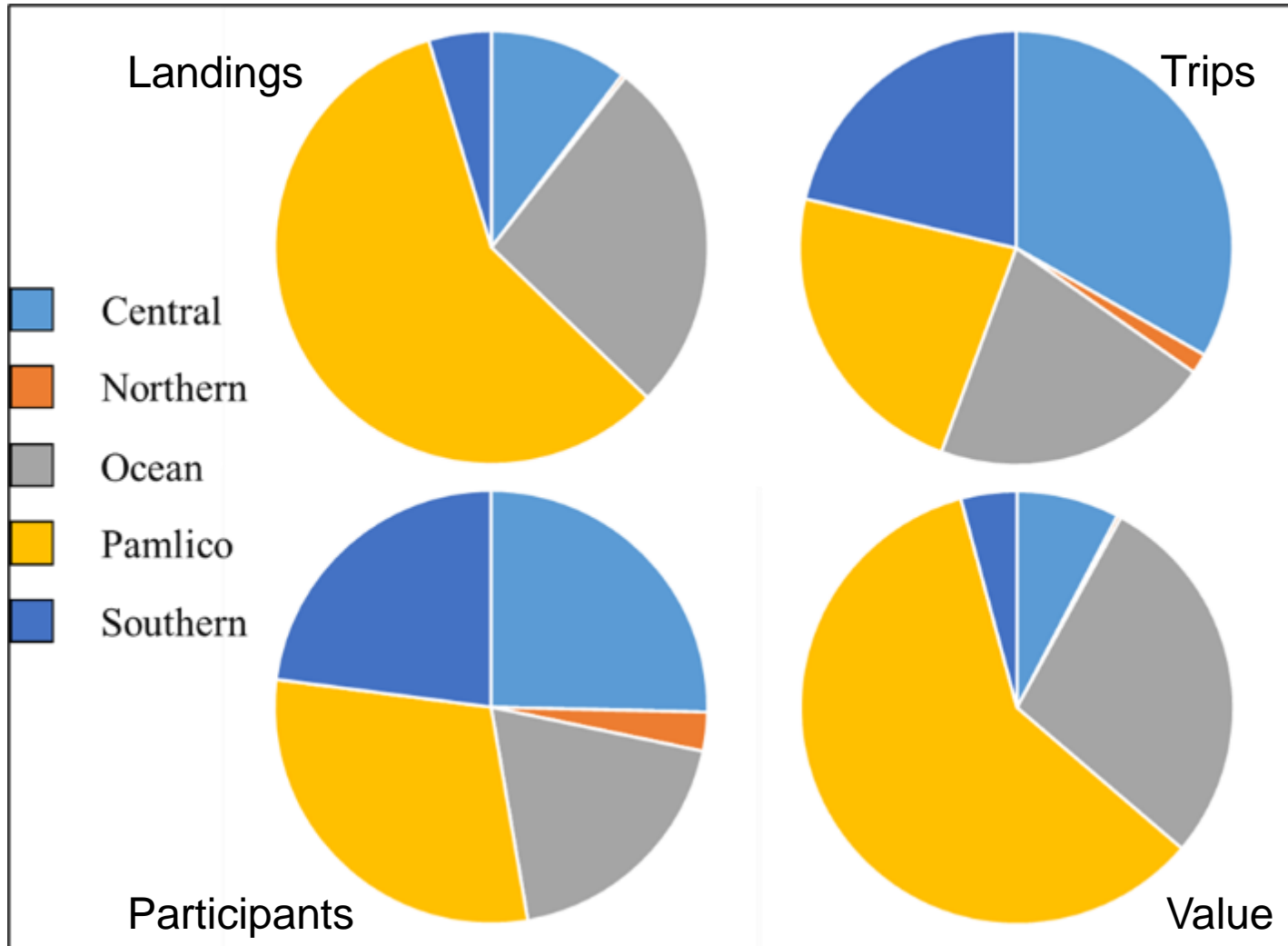

Pamlico Area

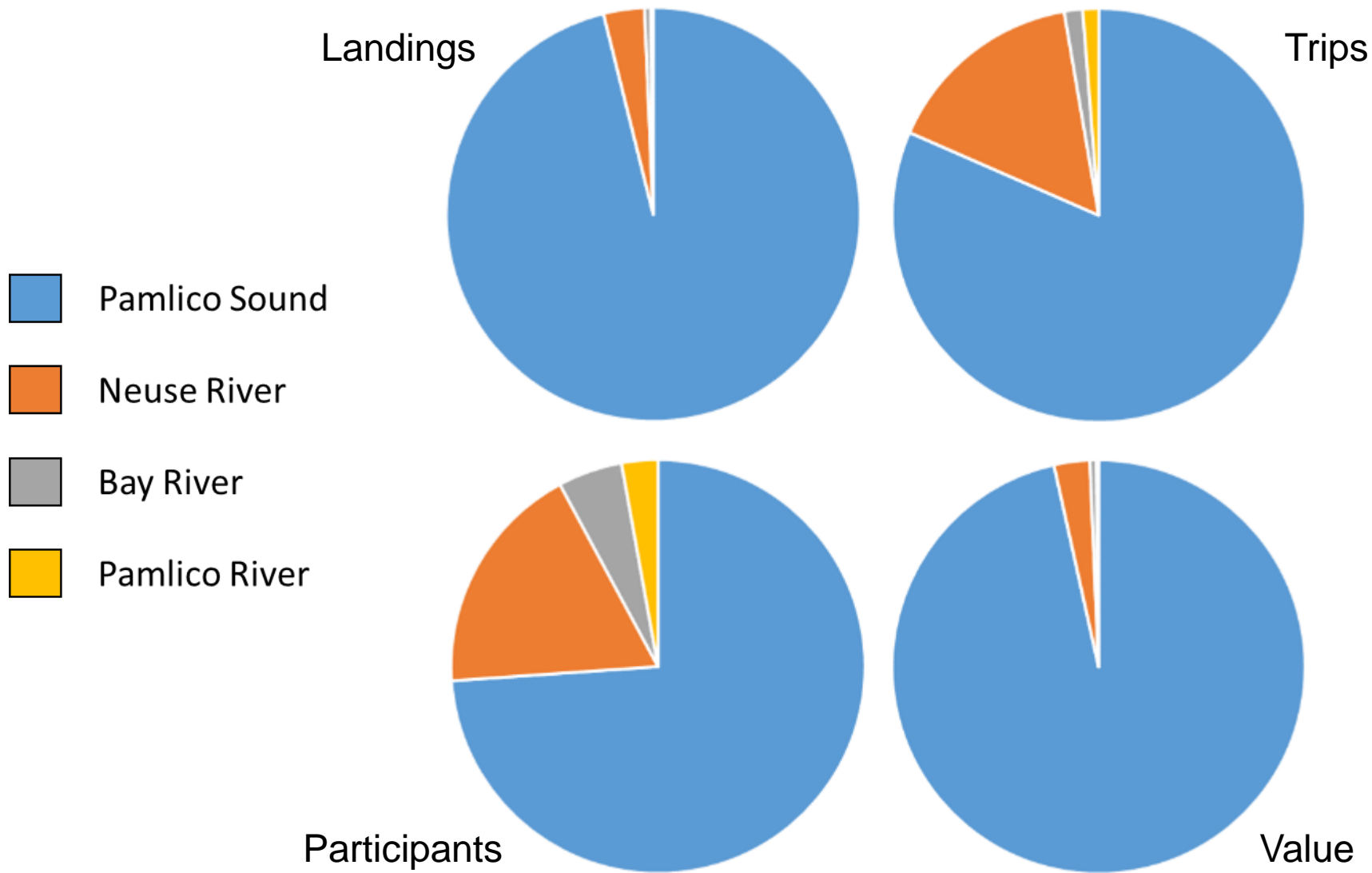

Area Closures

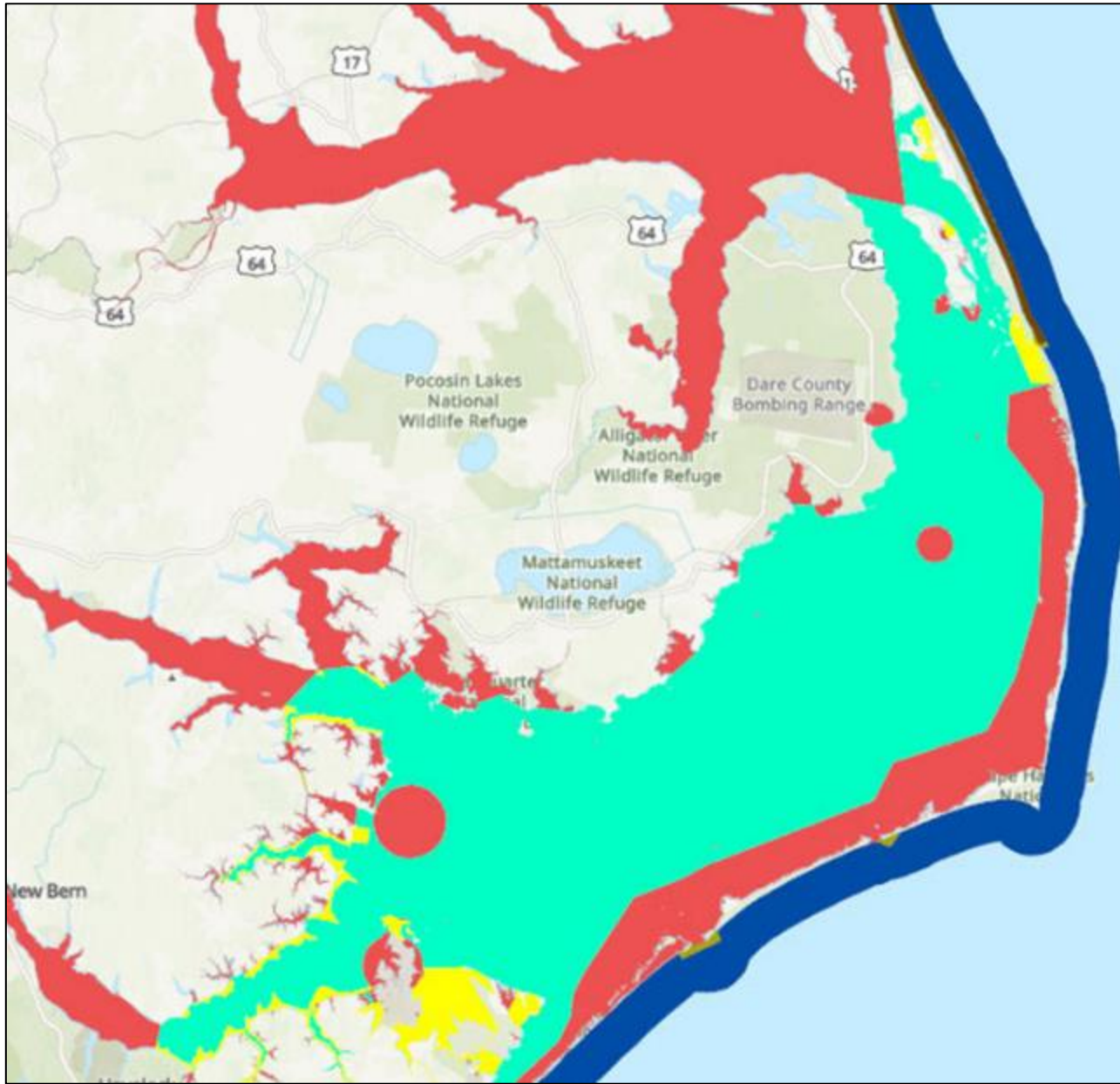



Shrimp Trawl Designations

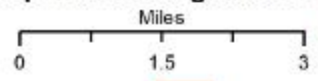

- | | |
|---|---|
|  Managed Estuarine Waters |  Closed Ocean Waters |
|  Managed Ocean Waters |  Open Estuarine Waters |
|  Closed Estuarine Waters |  Open Ocean Waters |

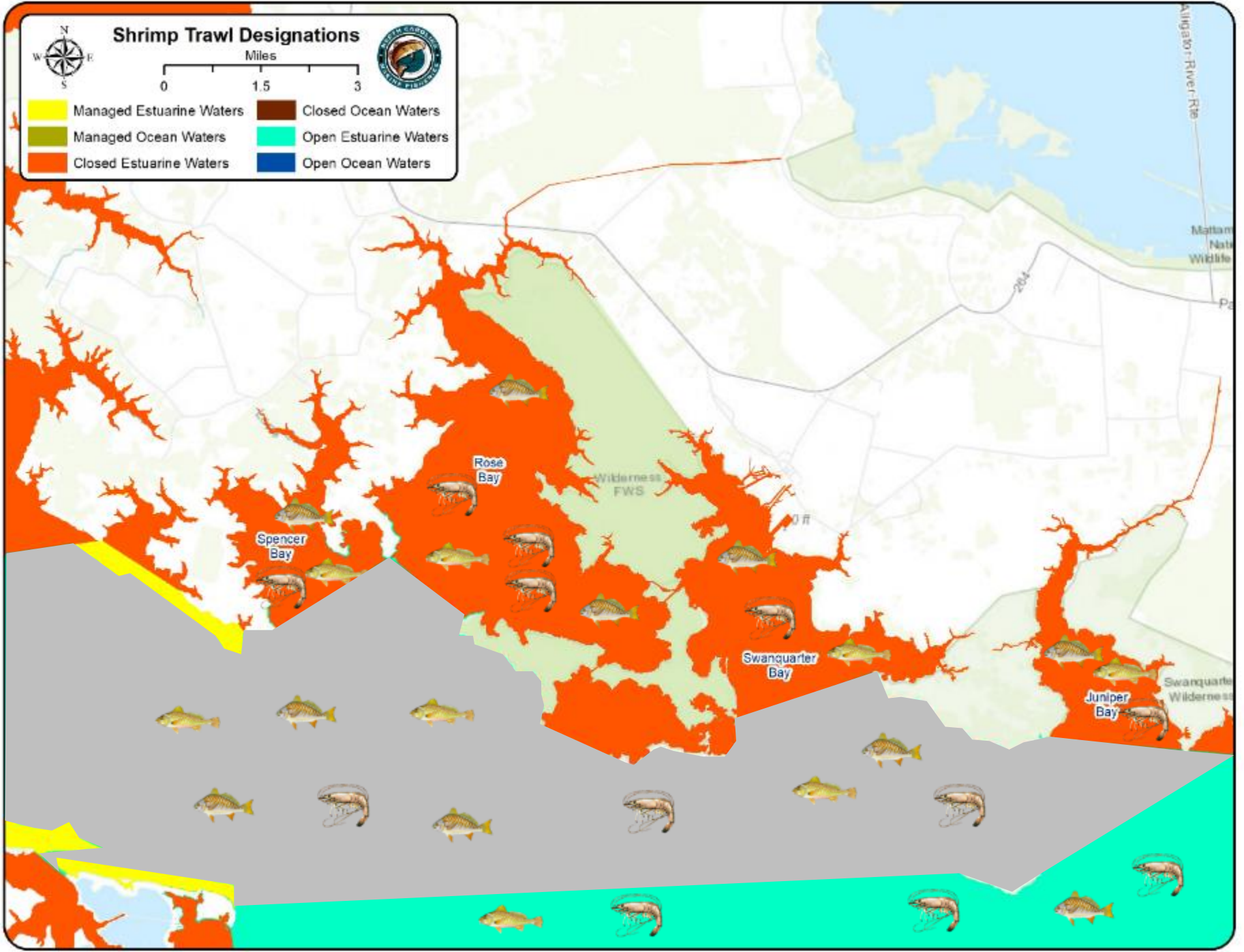

Data Sources

- Pamlico Sound Survey
- Sample in Pamlico Sound and tributaries
- 1987 to present
- June and September
- Stratified random

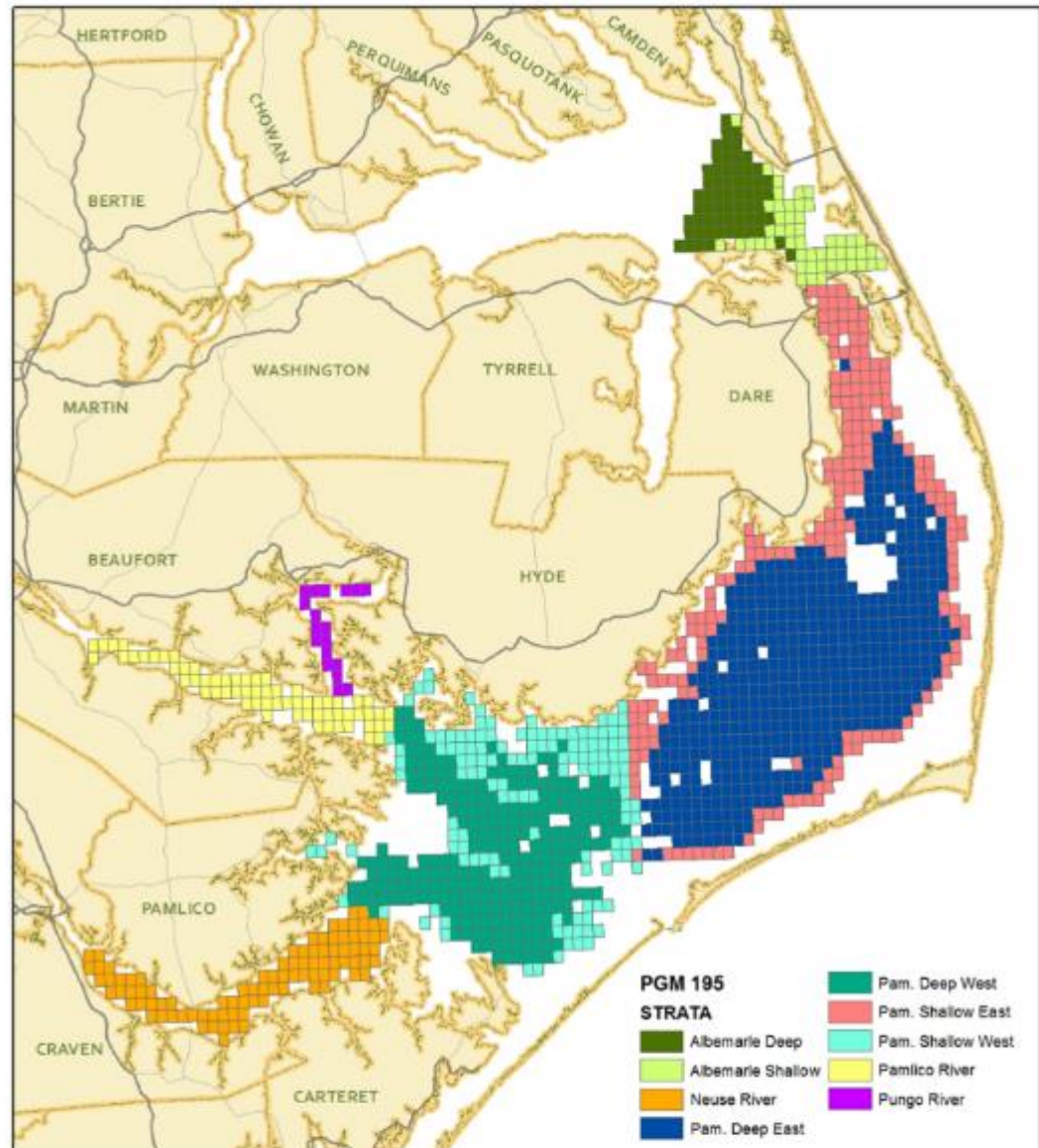

PGM 195
Pamlico Sound Sampling Survey



Pamlico Sound Trawl Survey



Atlantic Croaker

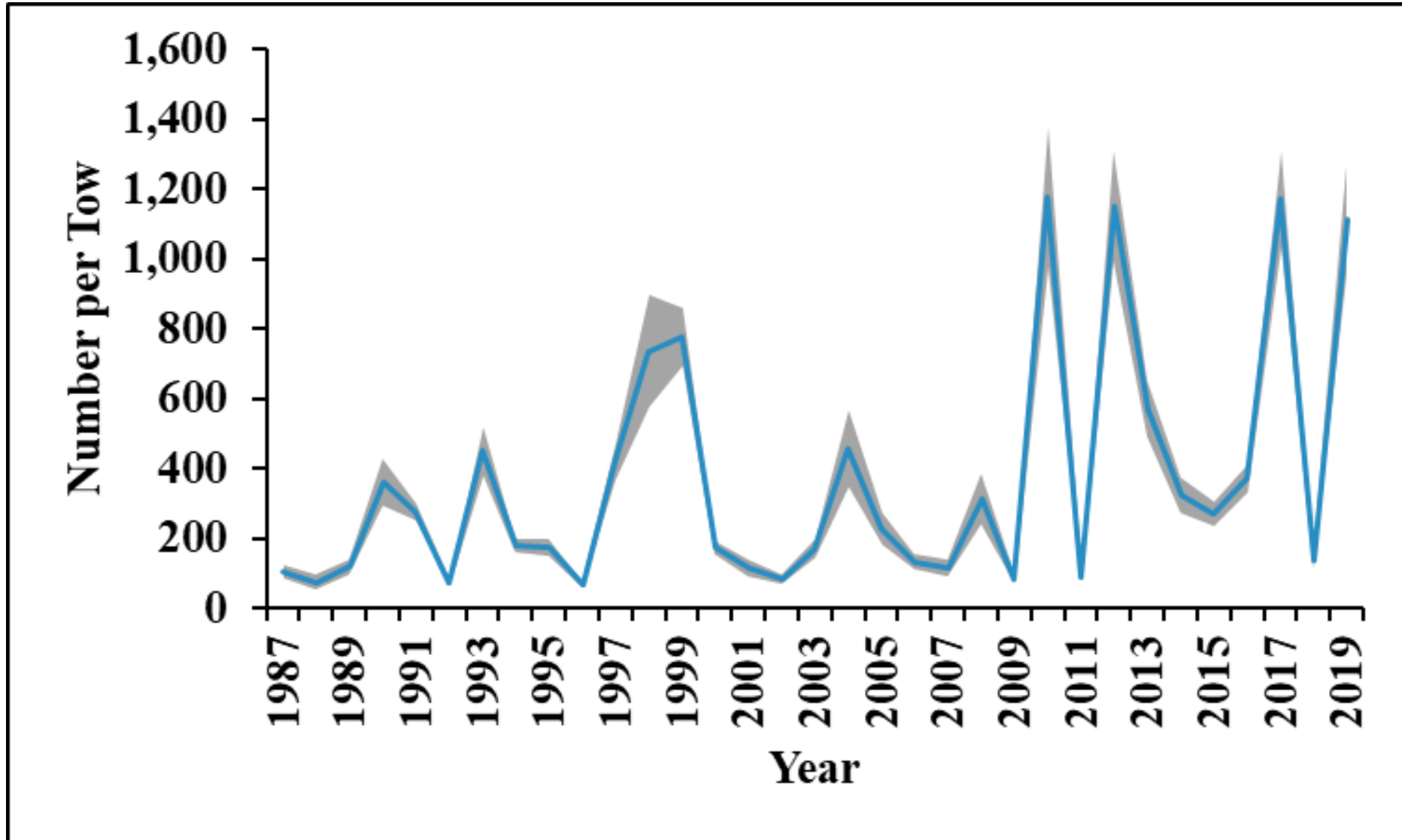

Spot Young of Year

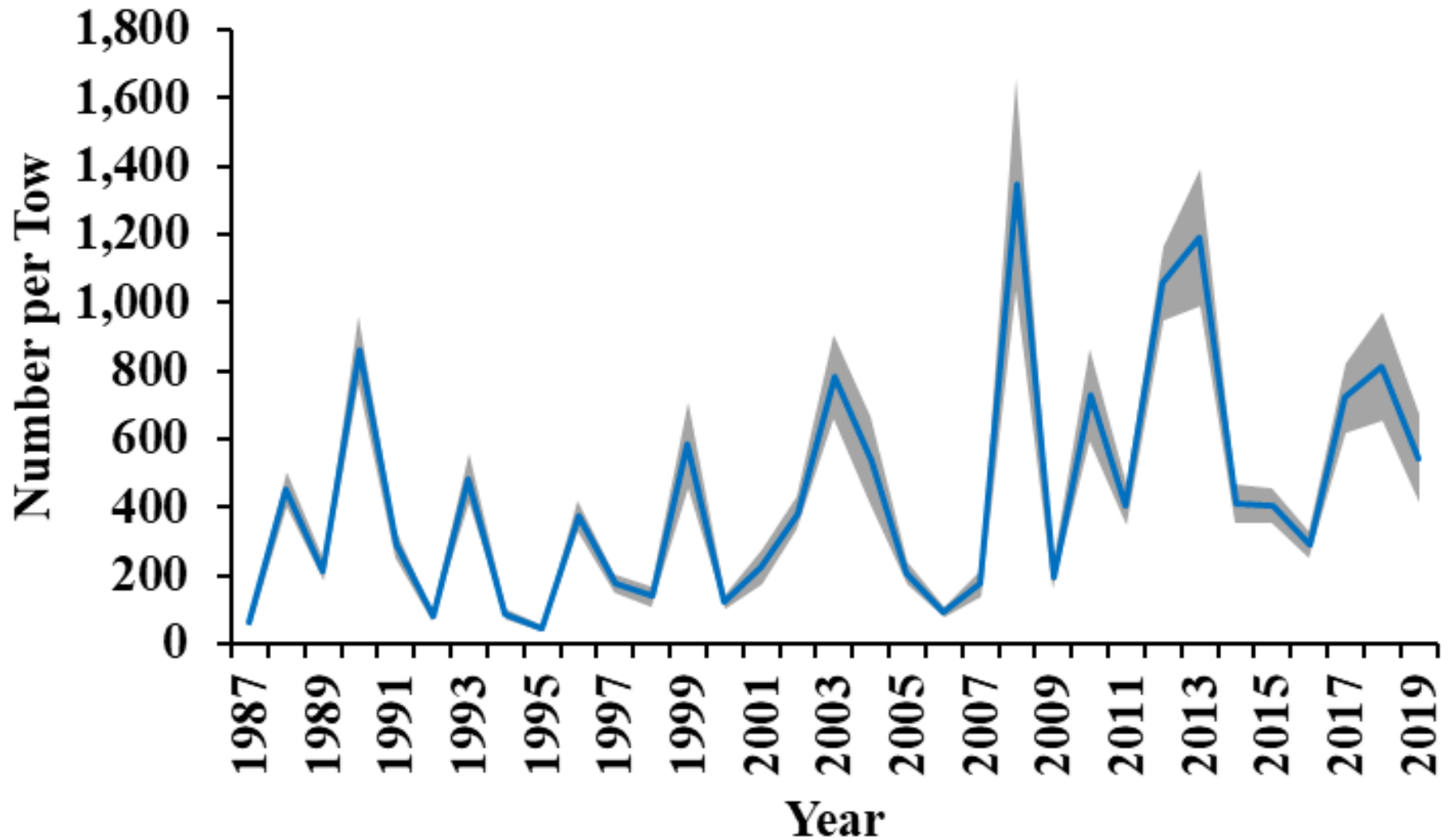

Spot Age-1+

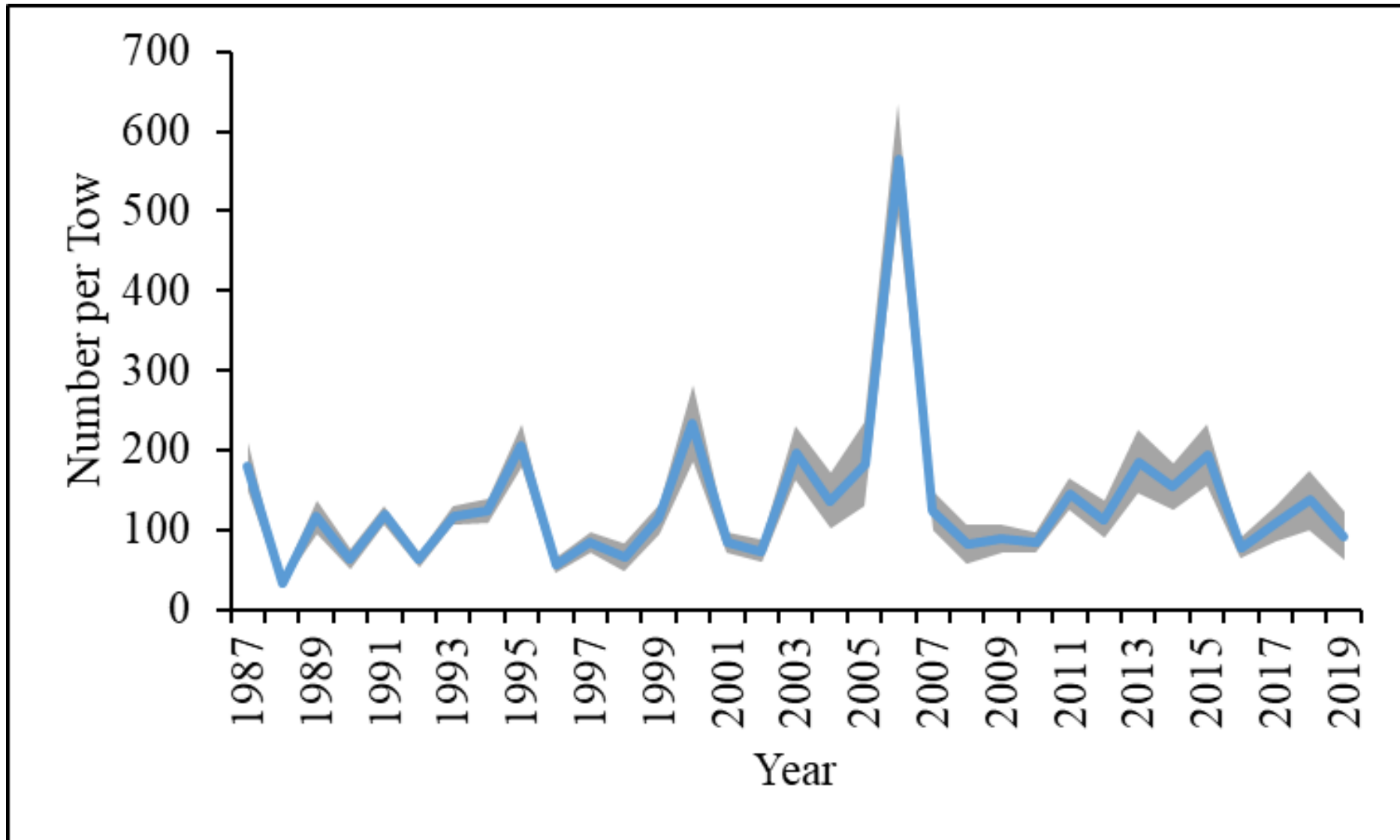

Southern Flounder

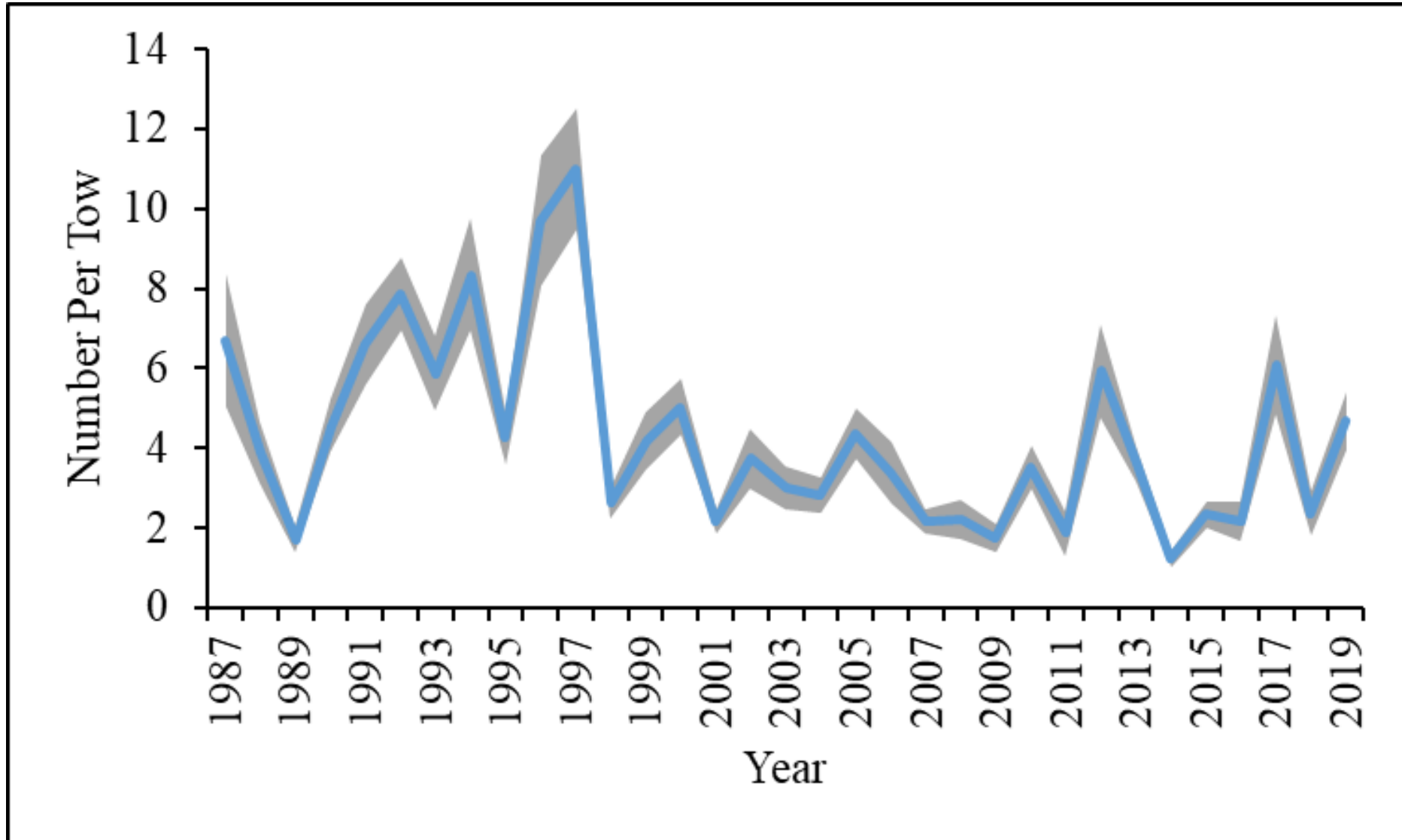

Summer Flounder

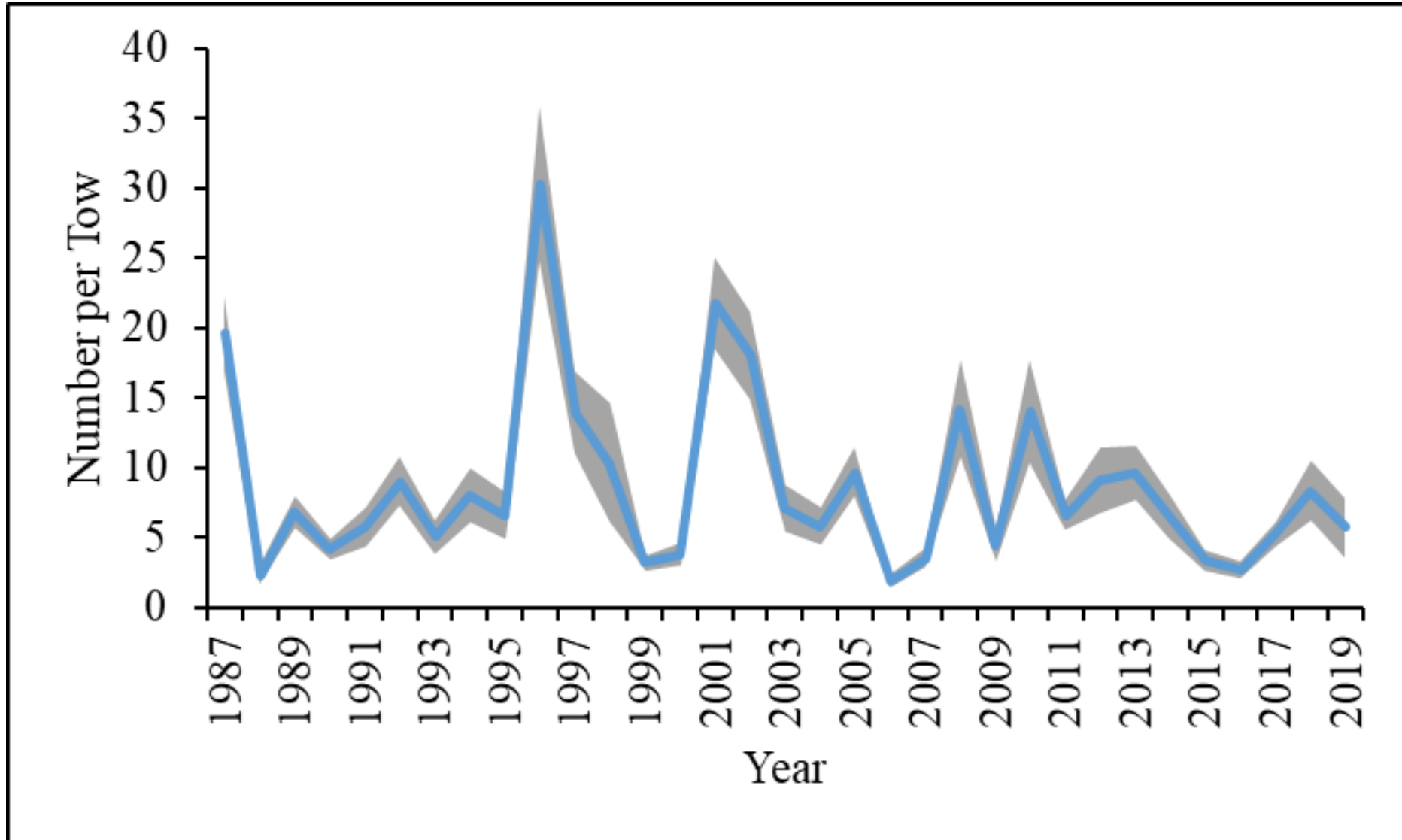

Weakfish

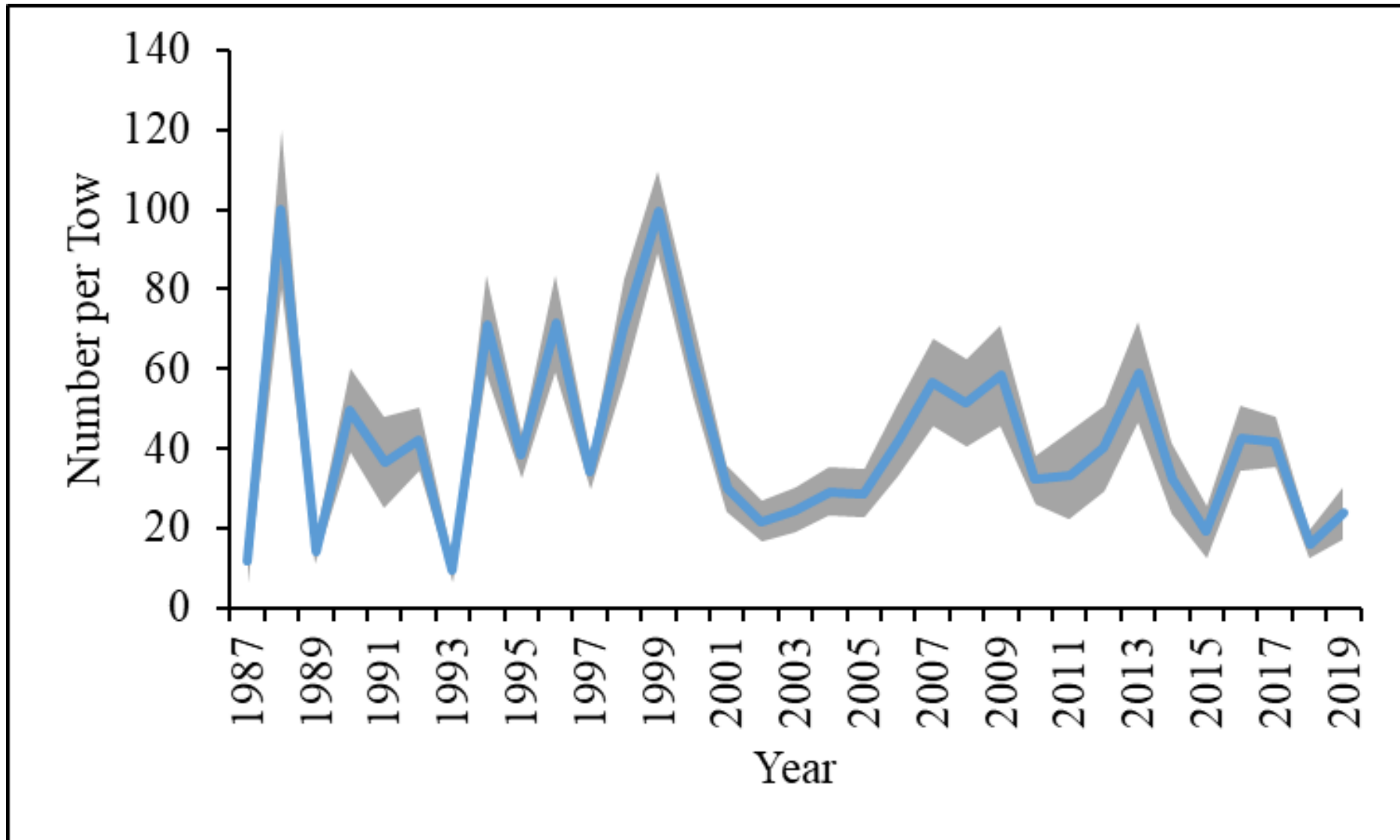

Brown Shrimp

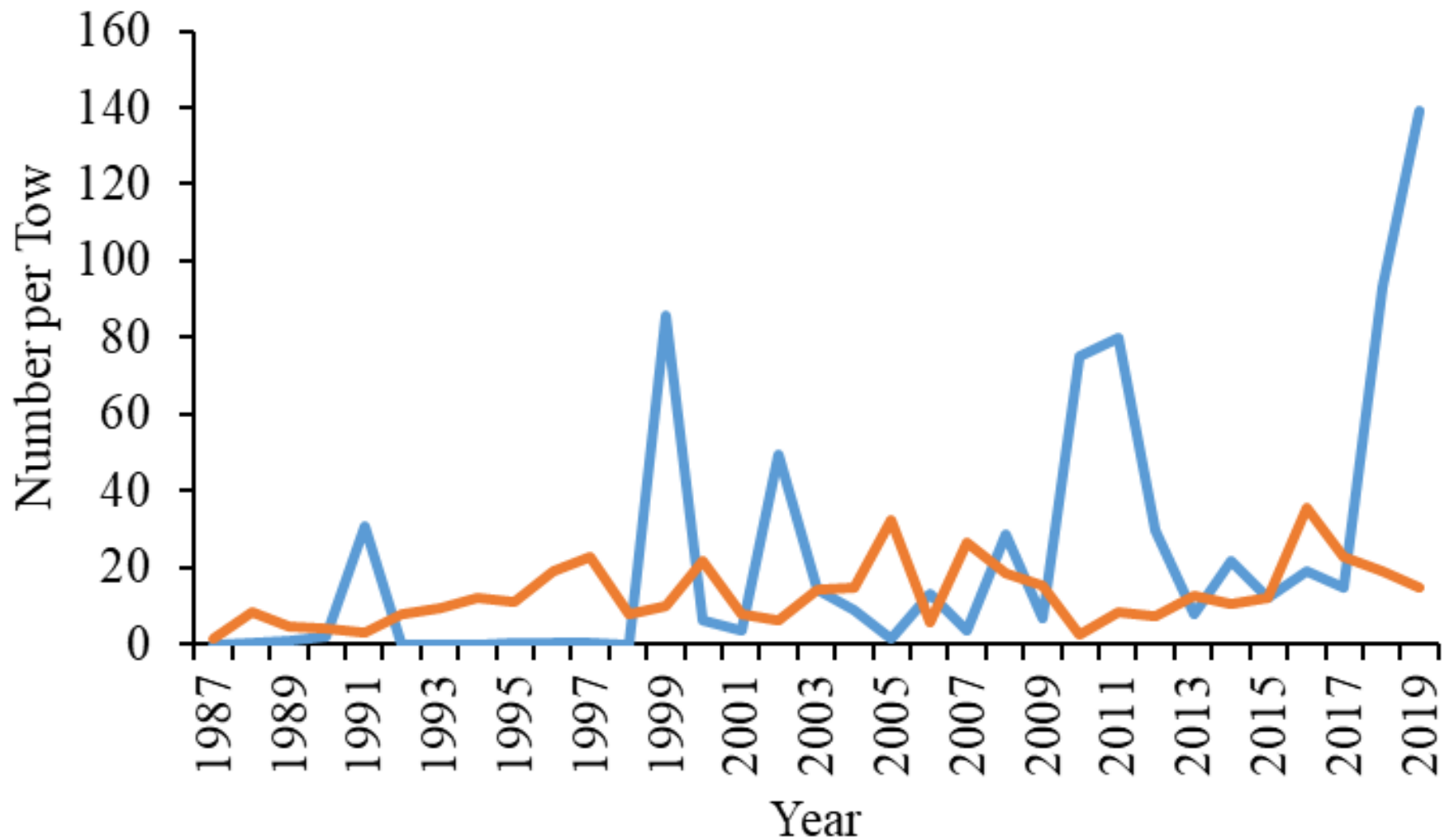

White Shrimp

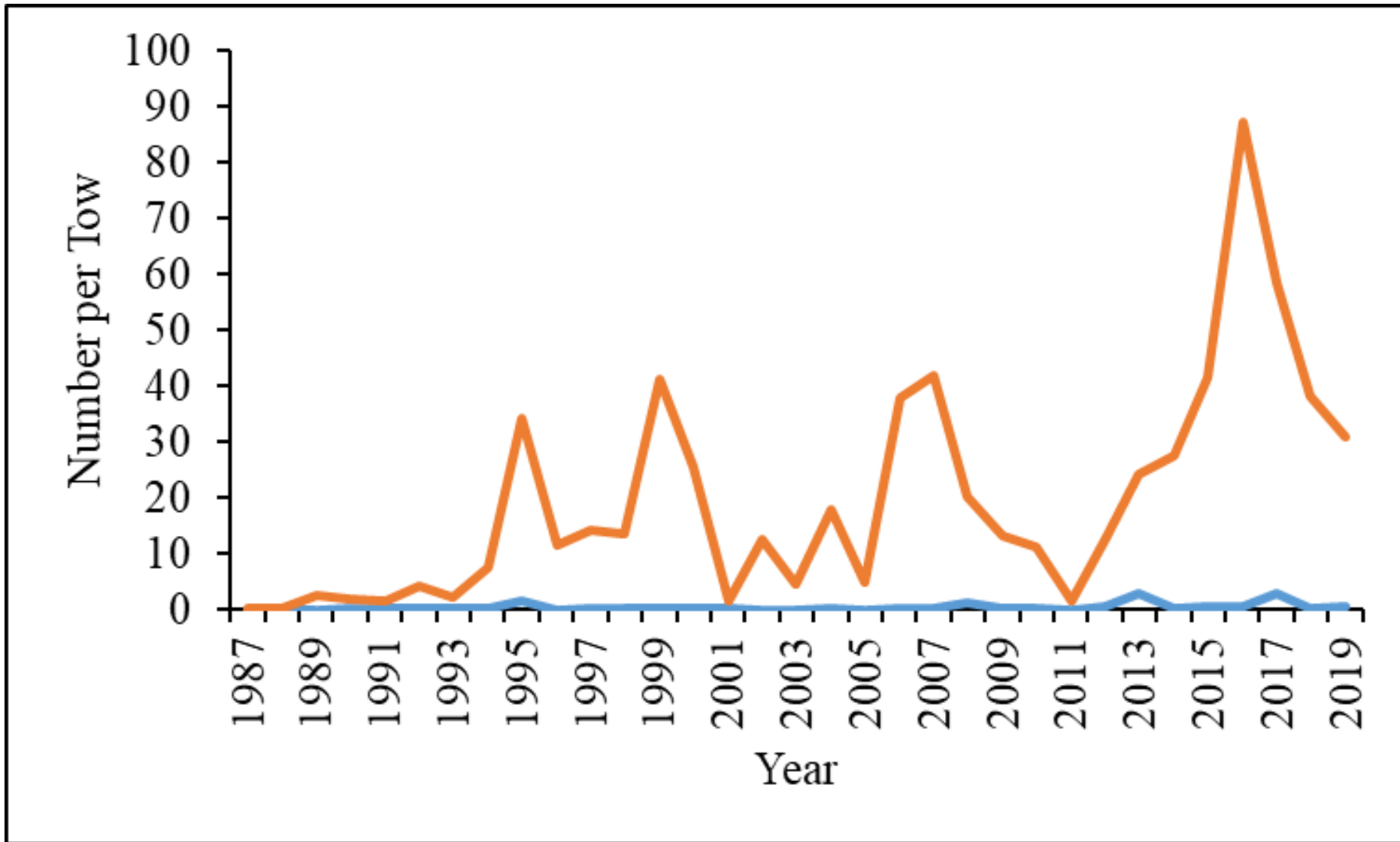

Pink Shrimp

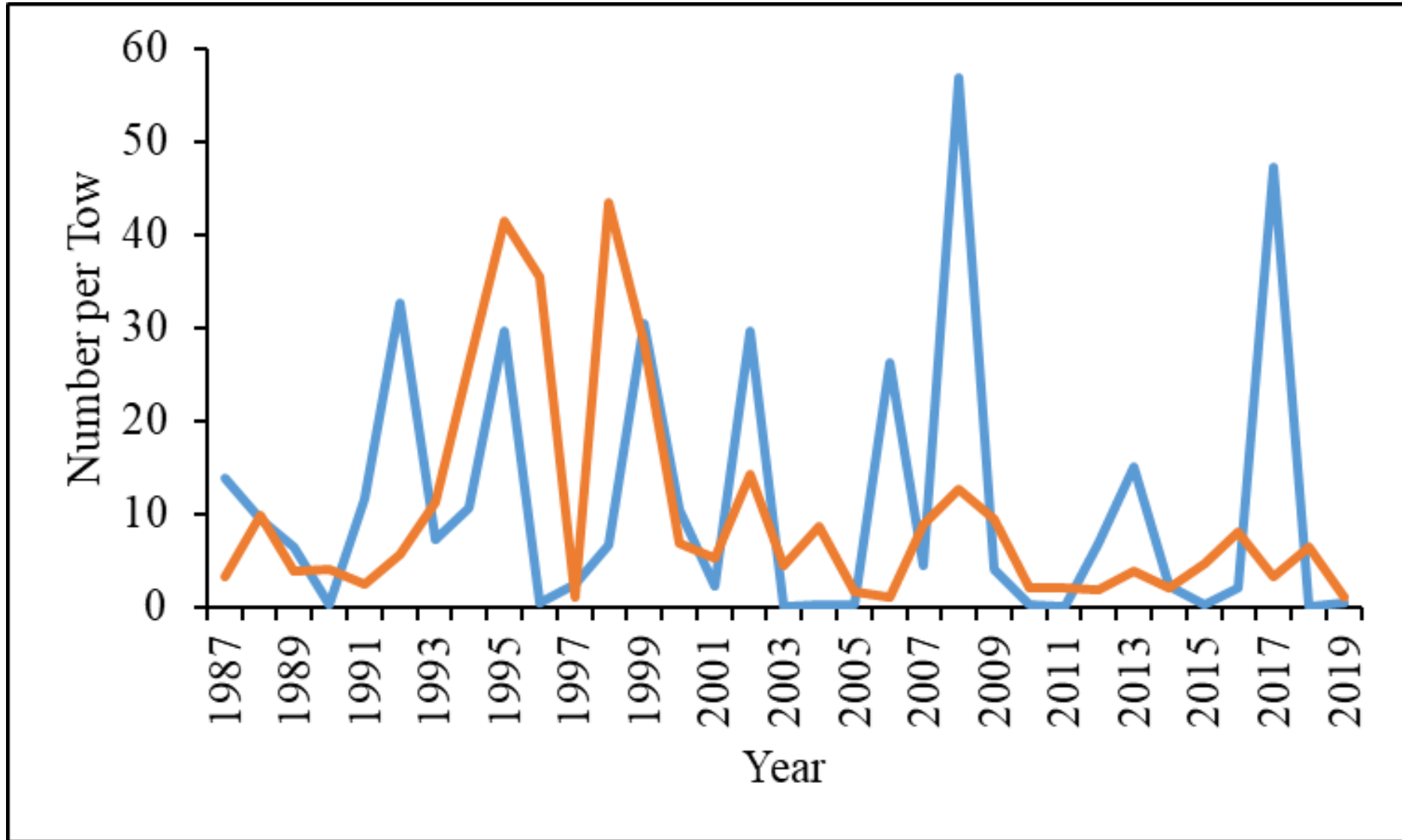

Atlantic Croaker

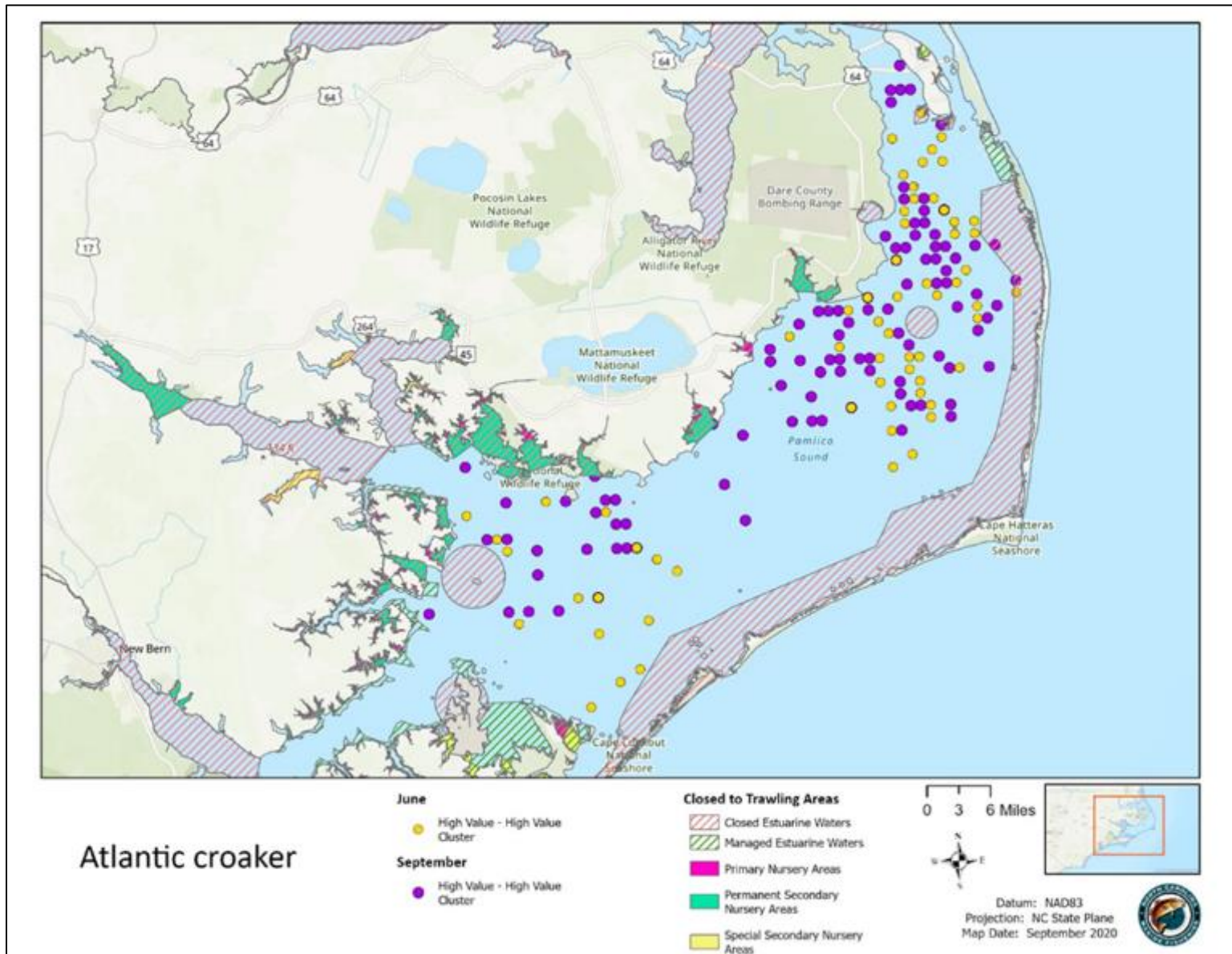

Spot

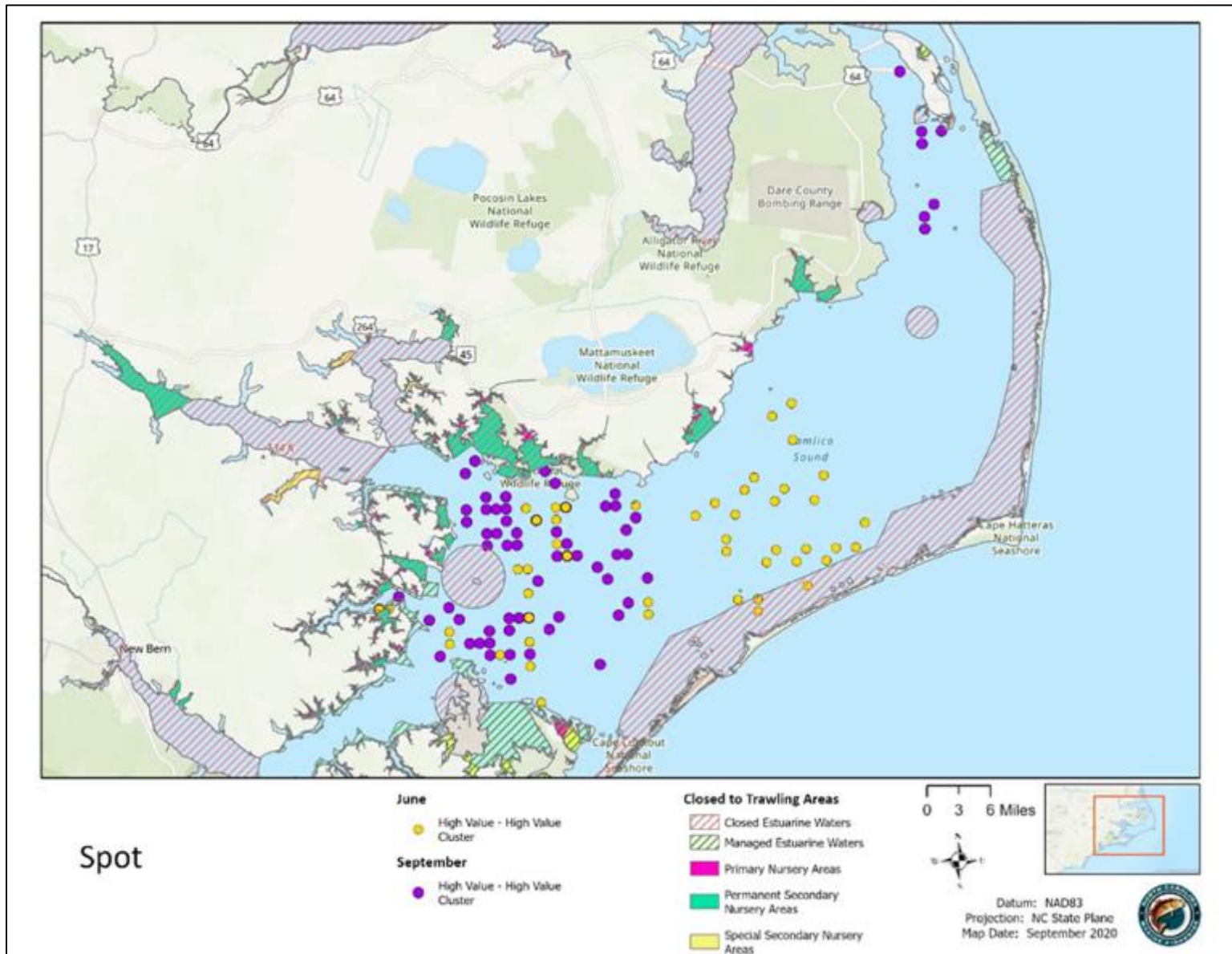

Southern Flounder

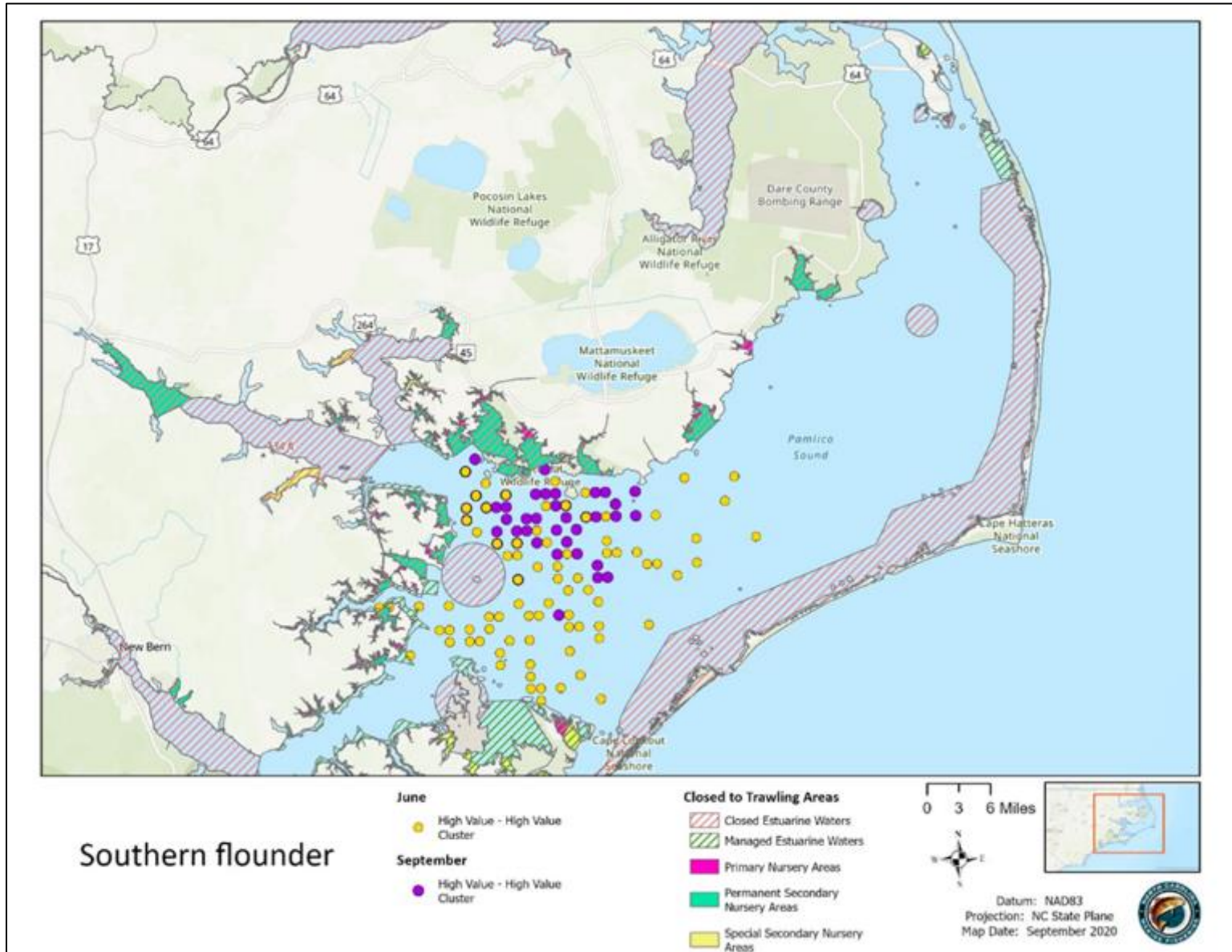

Summer Flounder

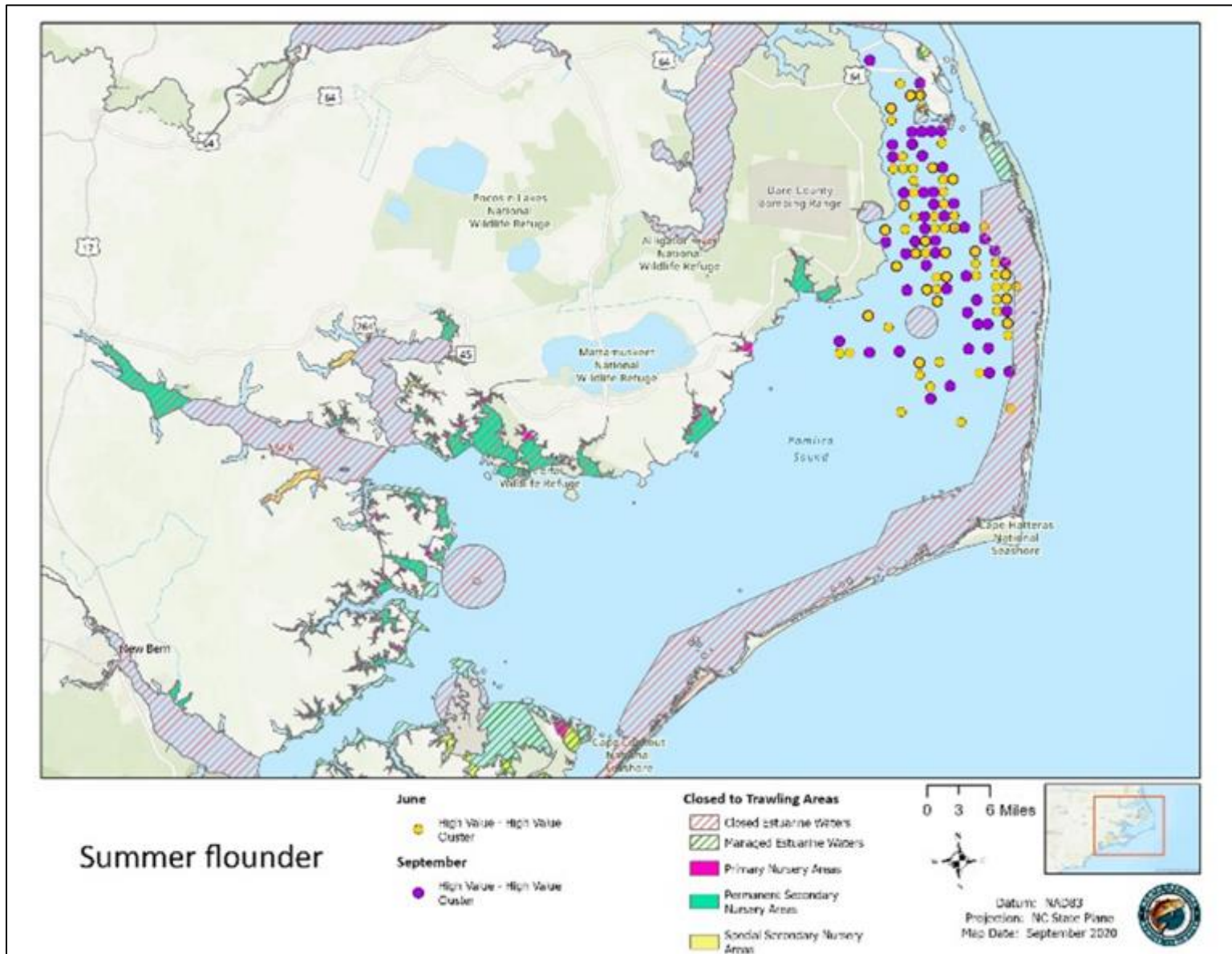

Weakfish

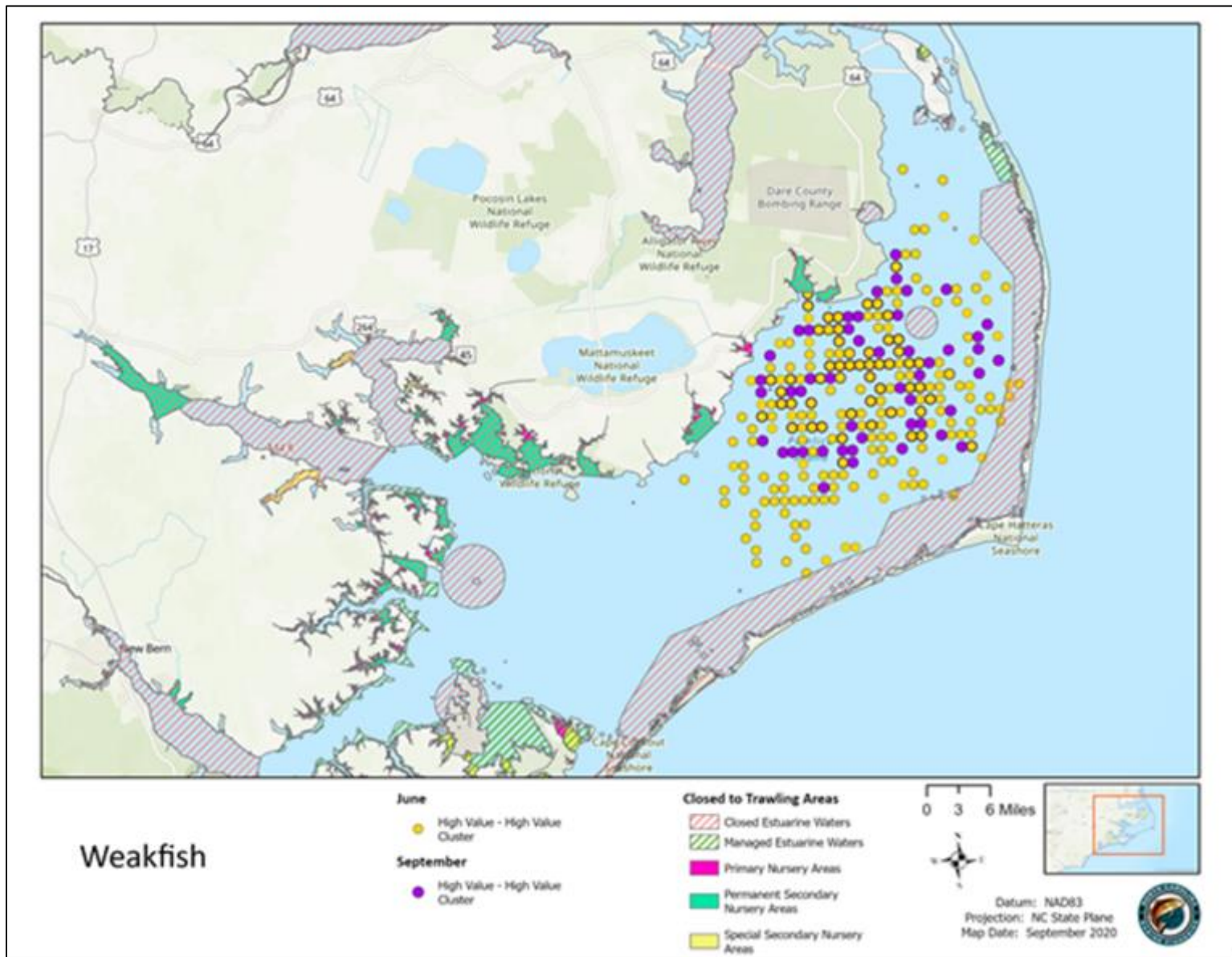

White Shrimp

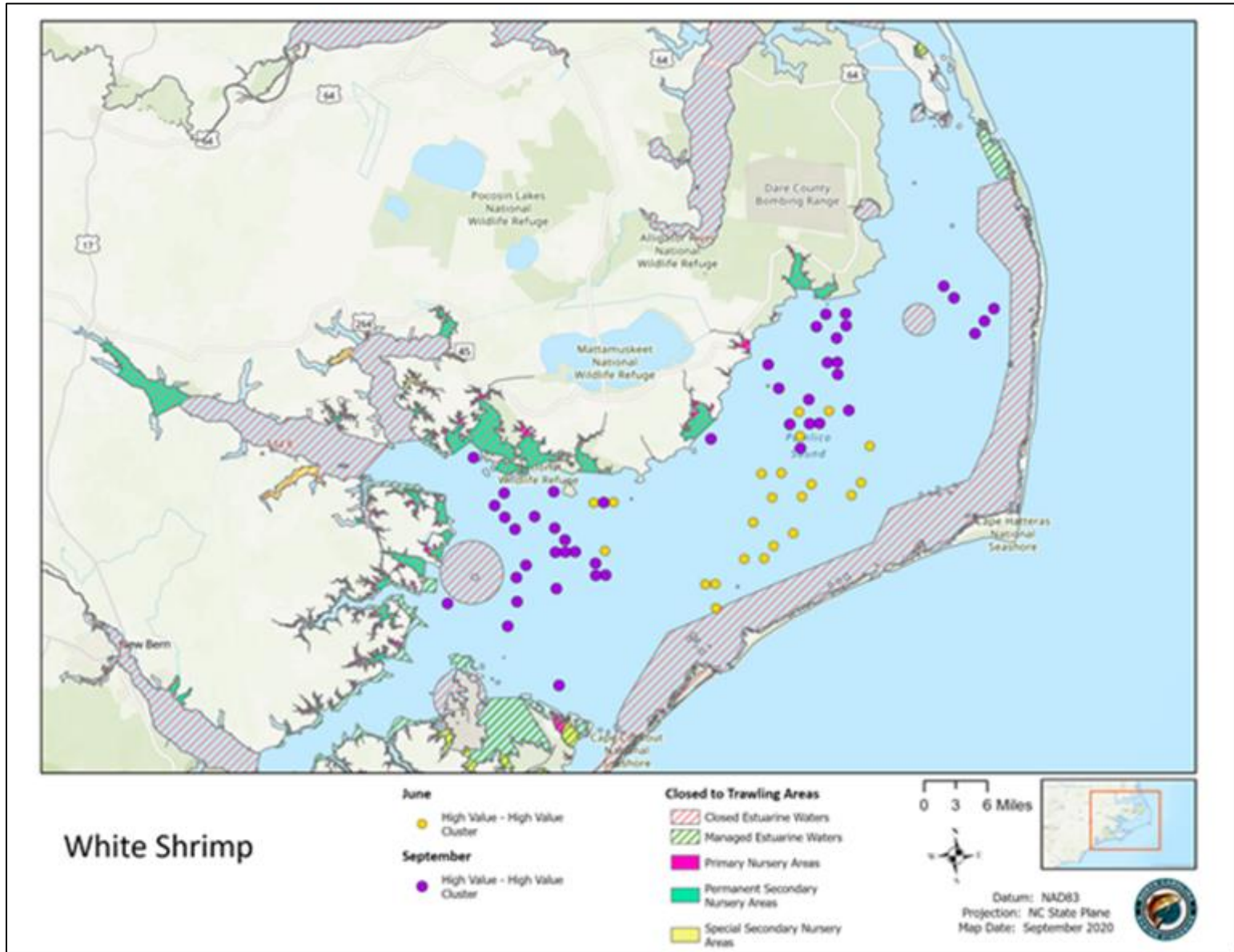

Brown Shrimp

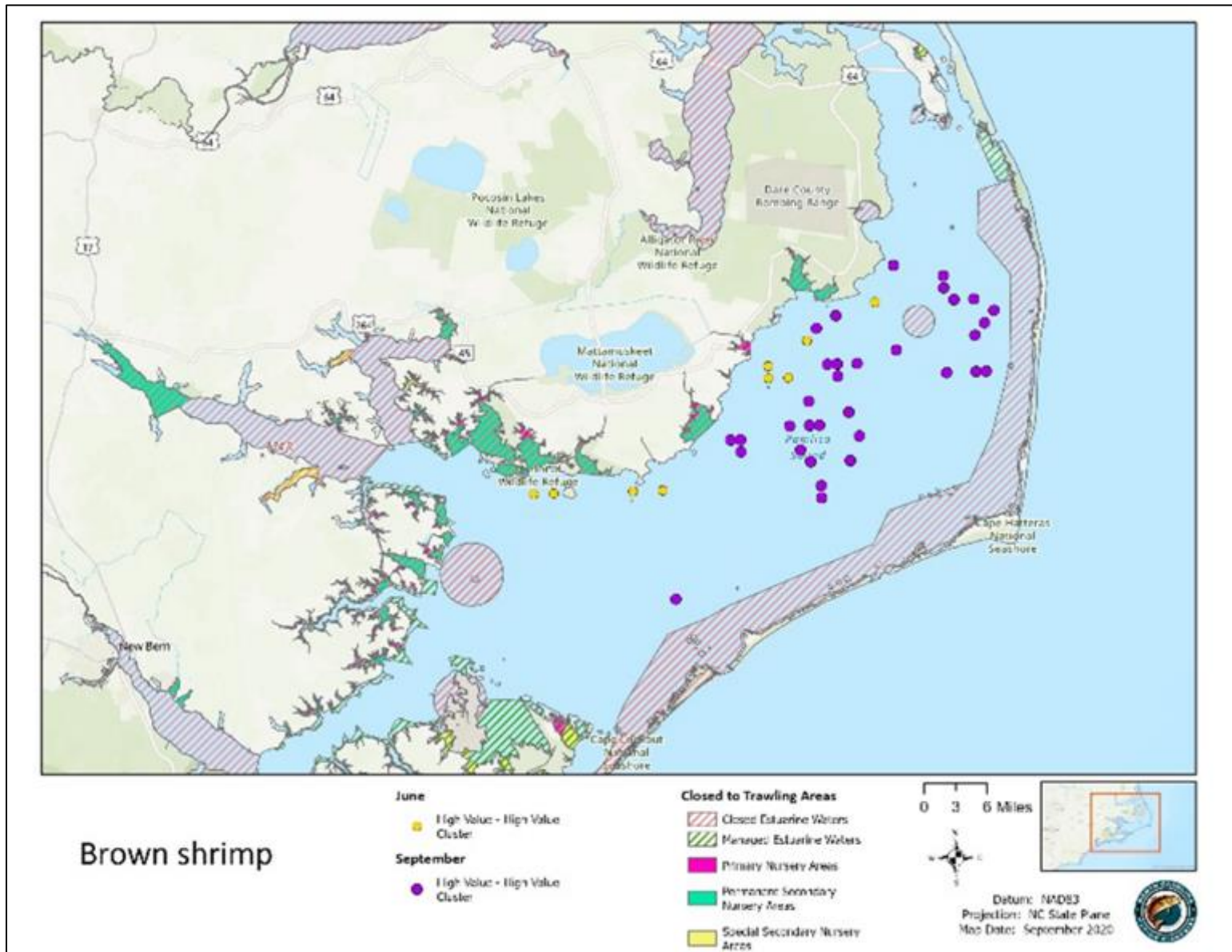

Pink Shrimp

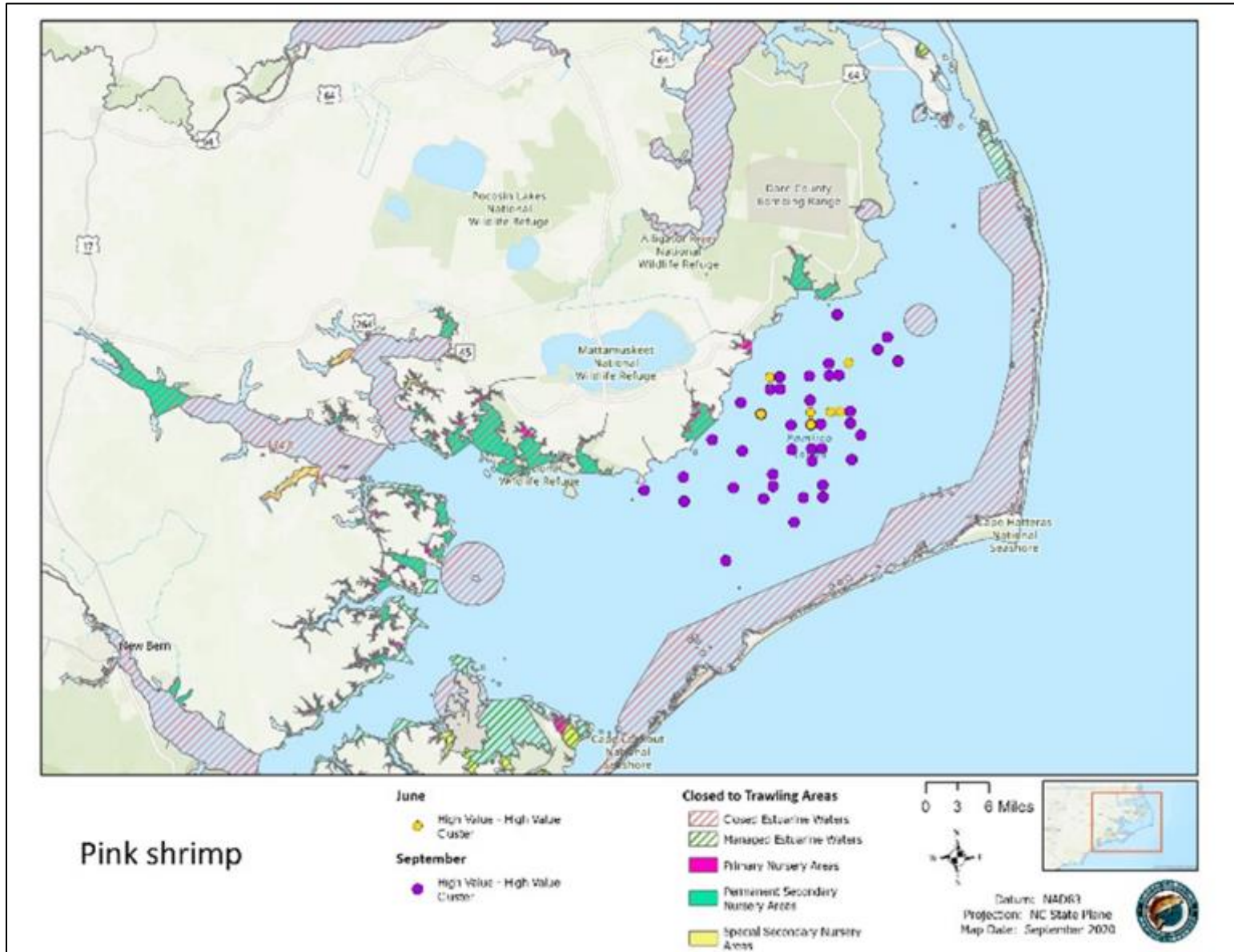

Aggregate June

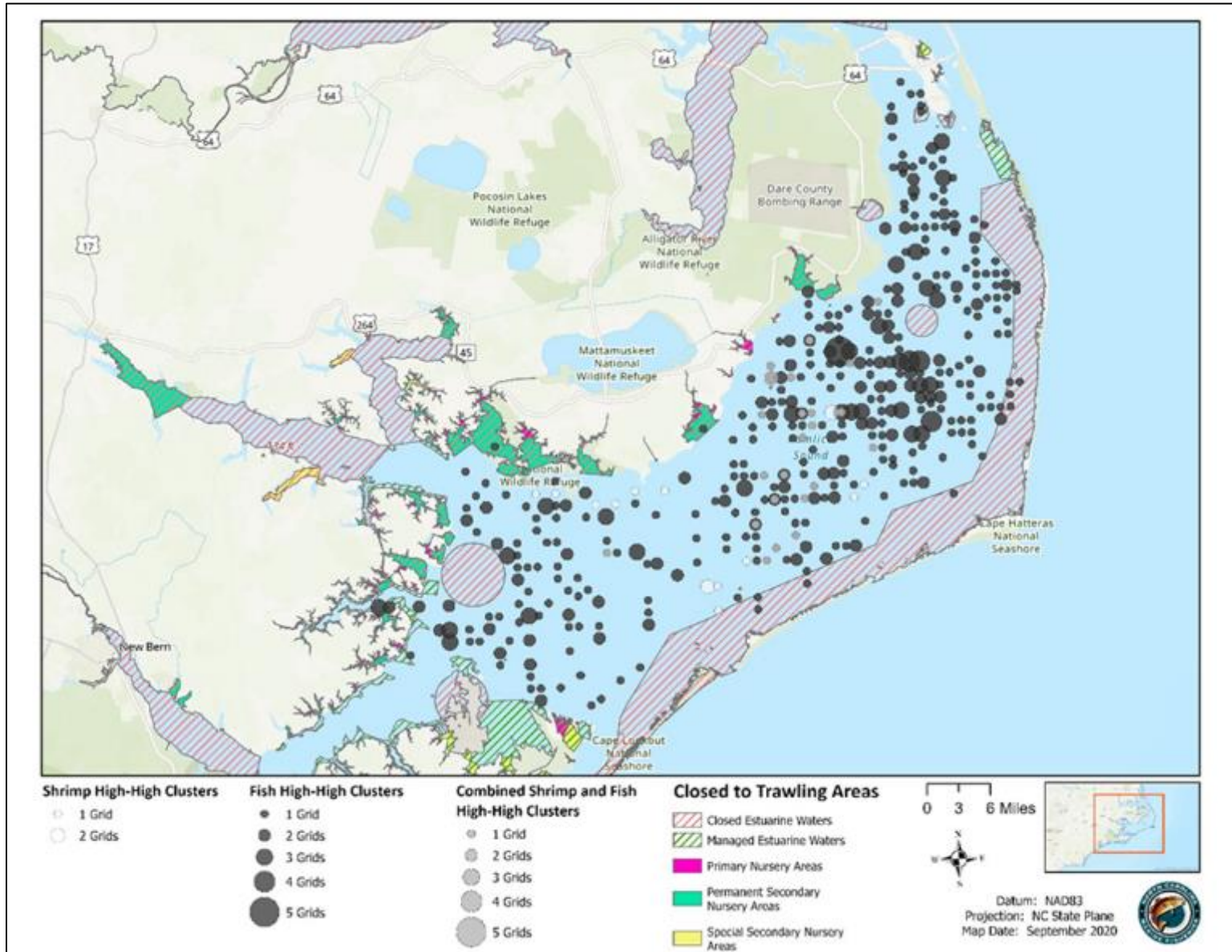

Aggregate September

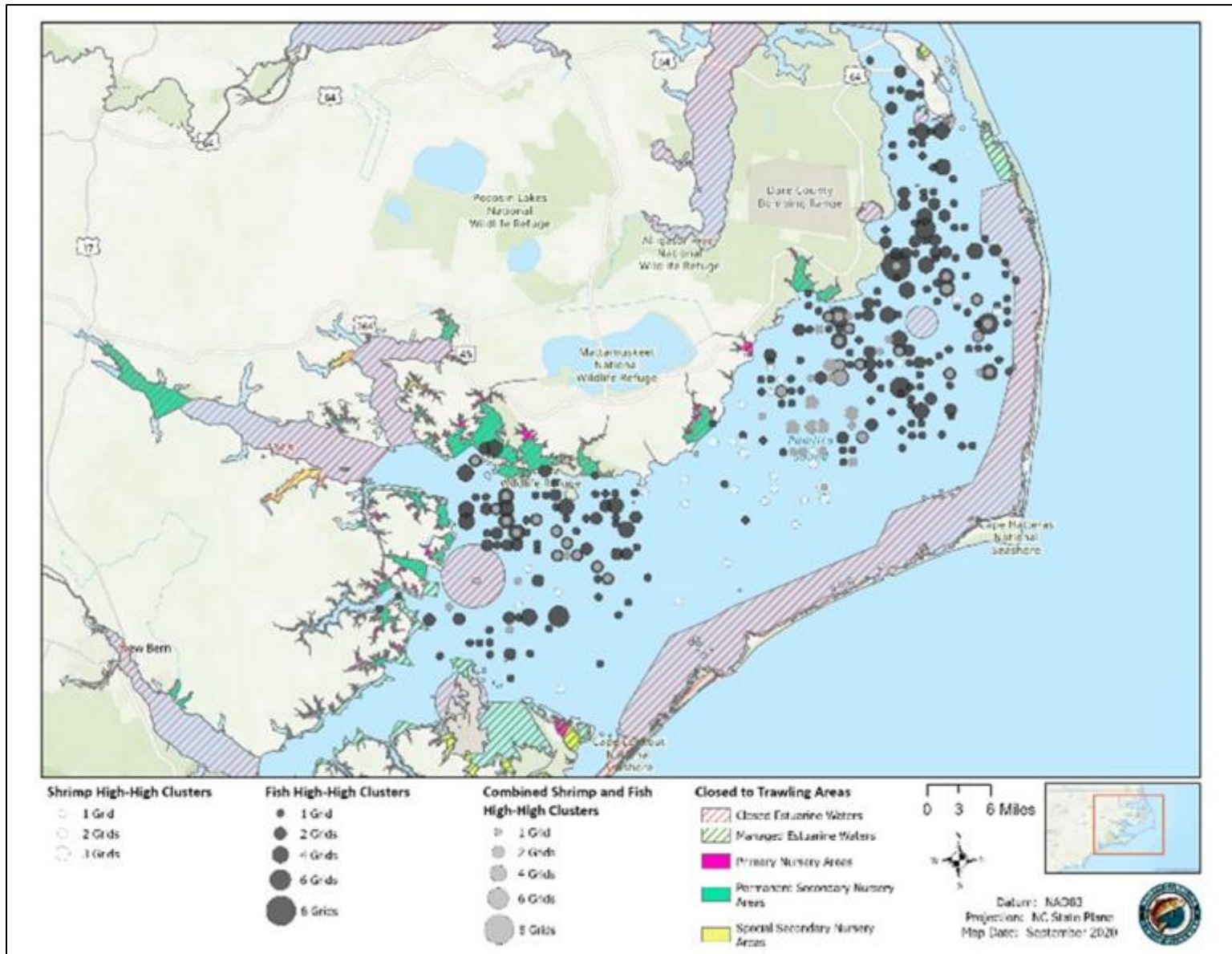

Example Permanent Closure

- Creates connectivity
- Encompasses hot spots

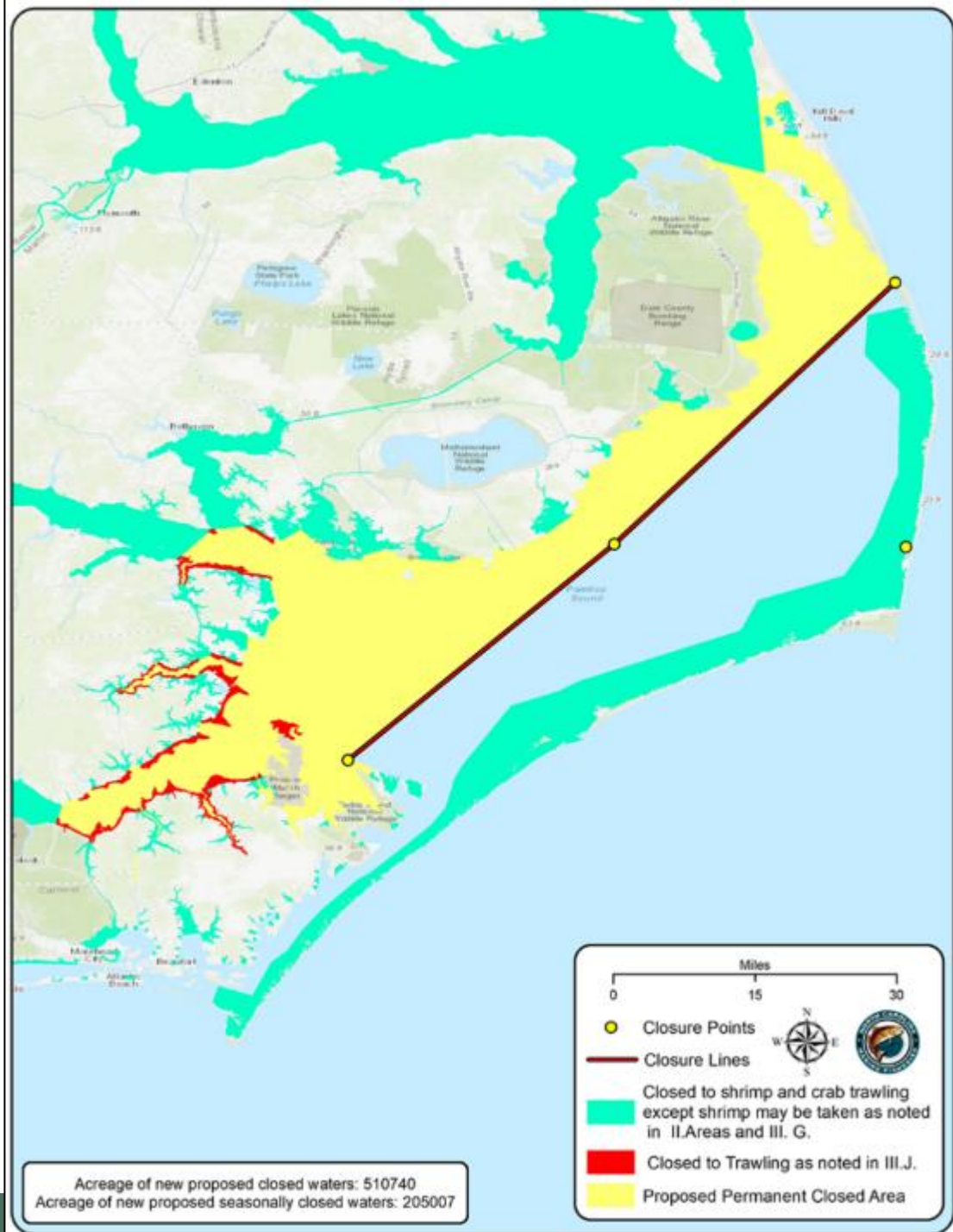

Example Seasonal Closure

- Creates connectivity
- Encompasses additional hot spots
- Allows access to shrimp seasonally
- Could be adjusted for species of interest

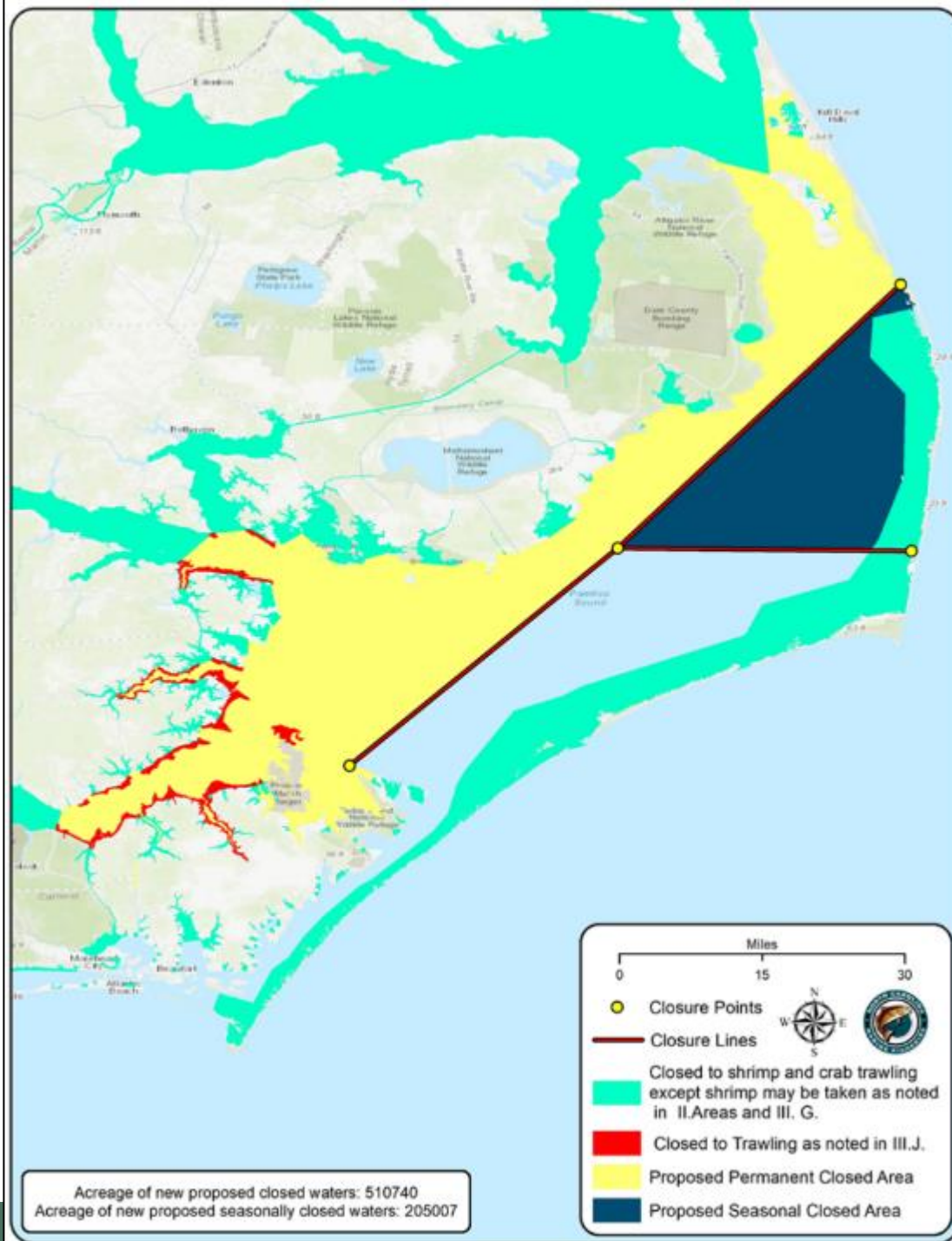

Shrimp Trawl Designations

	Managed Estuarine Waters		Closed Ocean Waters
	Managed Ocean Waters		Open Estuarine Waters
	Closed Estuarine Waters		Open Ocean Waters

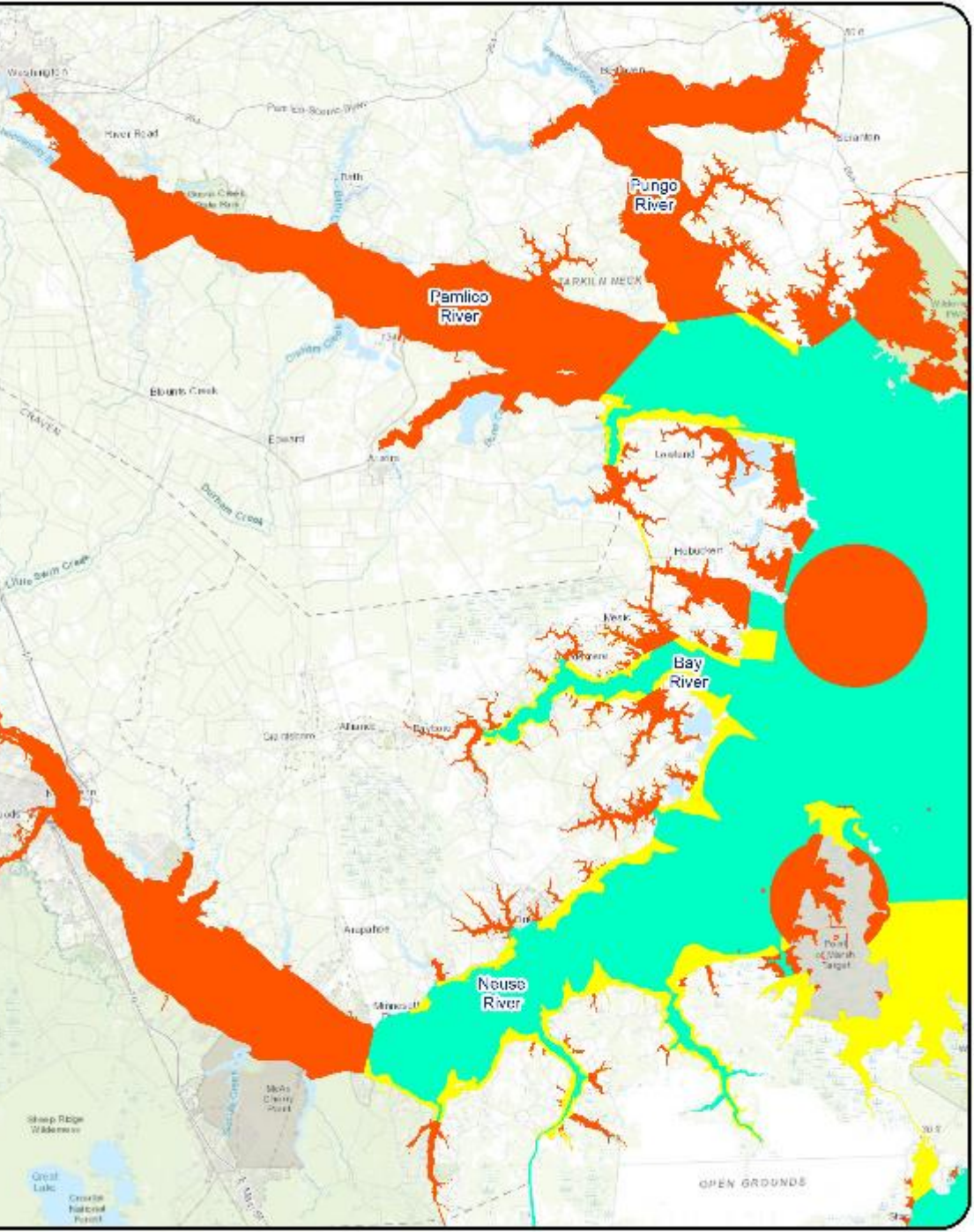

***Tributaries
and
Adjacent
Areas***

Shrimp Trawl Designations

	Managed Estuarine Waters		Closed Ocean Waters
	Managed Ocean Waters		Open Estuarine Waters
	Closed Estuarine Waters		Open Ocean Waters

Neuse River

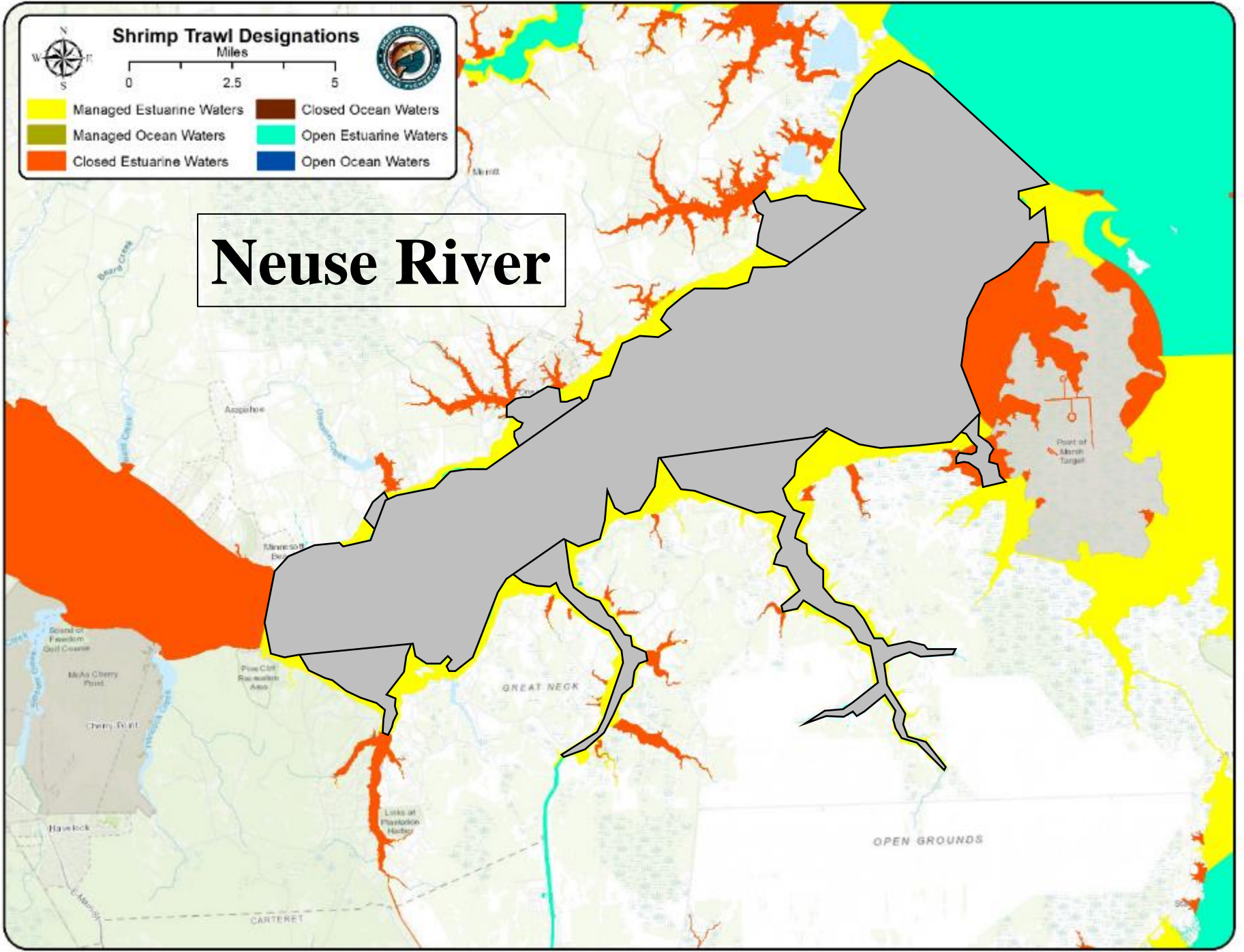

Shrimp Trawl Designations

Managed Estuarine Waters	Closed Ocean Waters
Managed Ocean Waters	Open Estuarine Waters
Closed Estuarine Waters	Open Ocean Waters



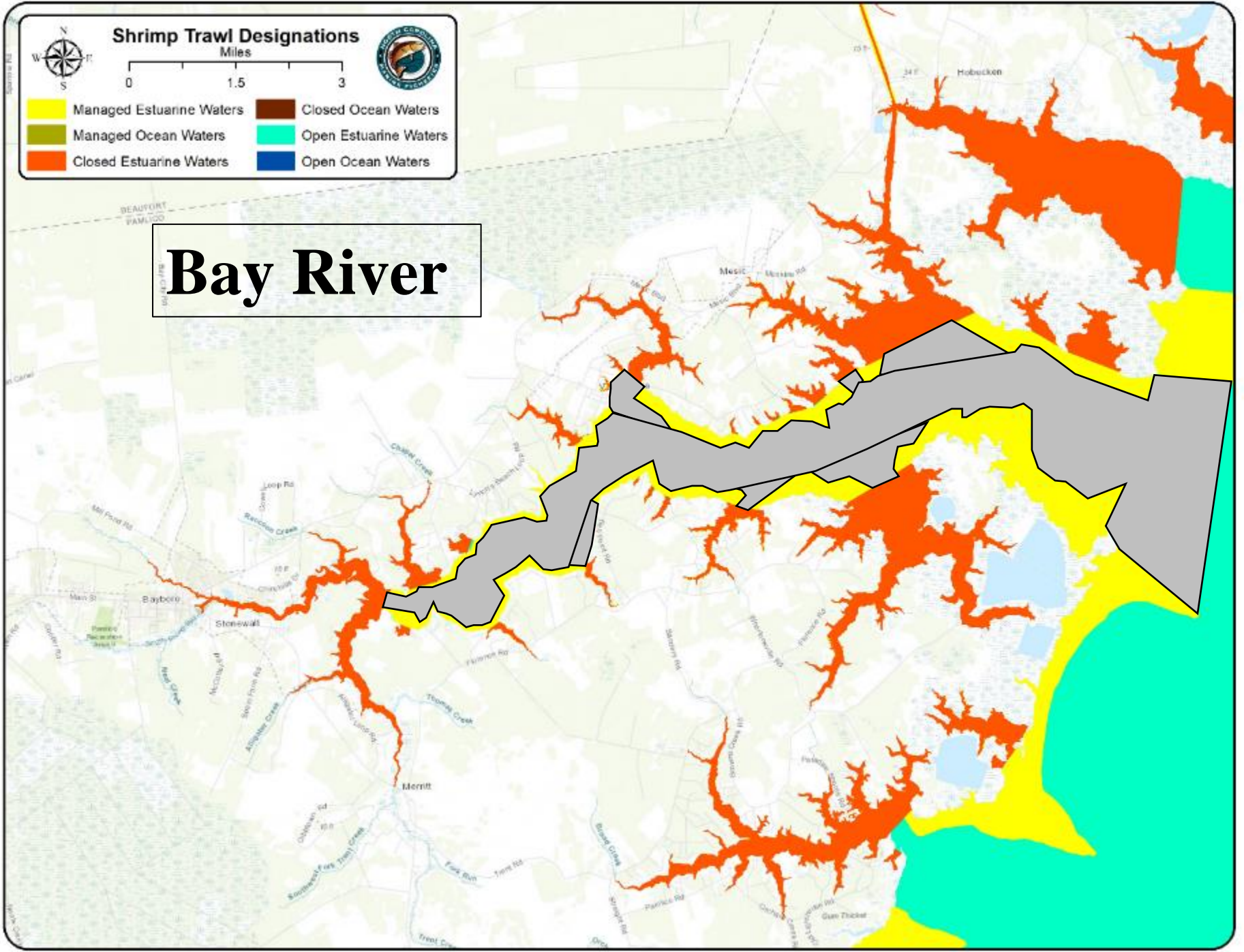



Bay River

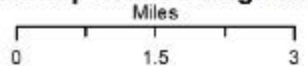



Shrimp Trawl Designations



- | | |
|---|---|
|  Managed Estuarine Waters |  Closed Ocean Waters |
|  Managed Ocean Waters |  Open Estuarine Waters |
|  Closed Estuarine Waters |  Open Ocean Waters |

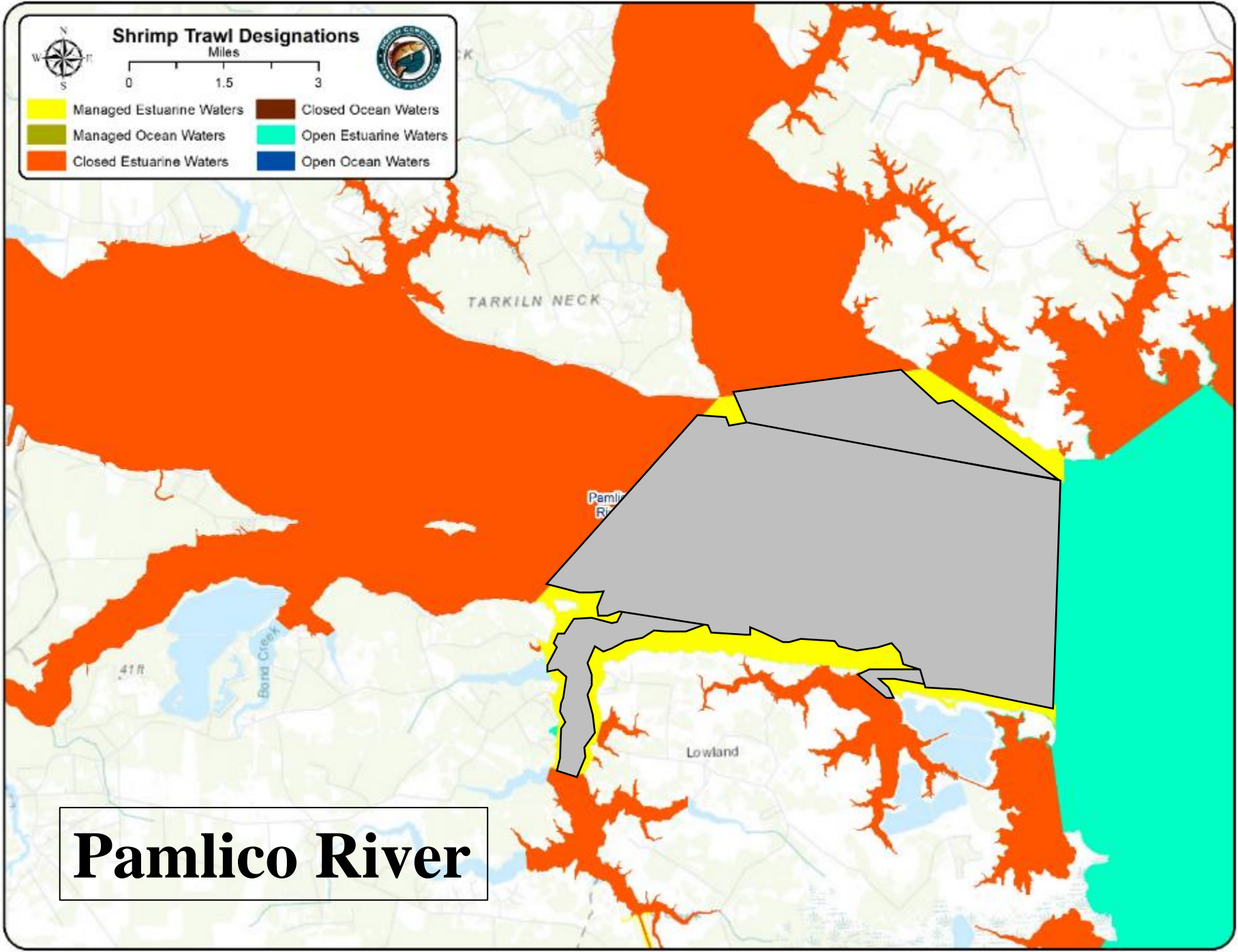

Pamlico River

Northern Area

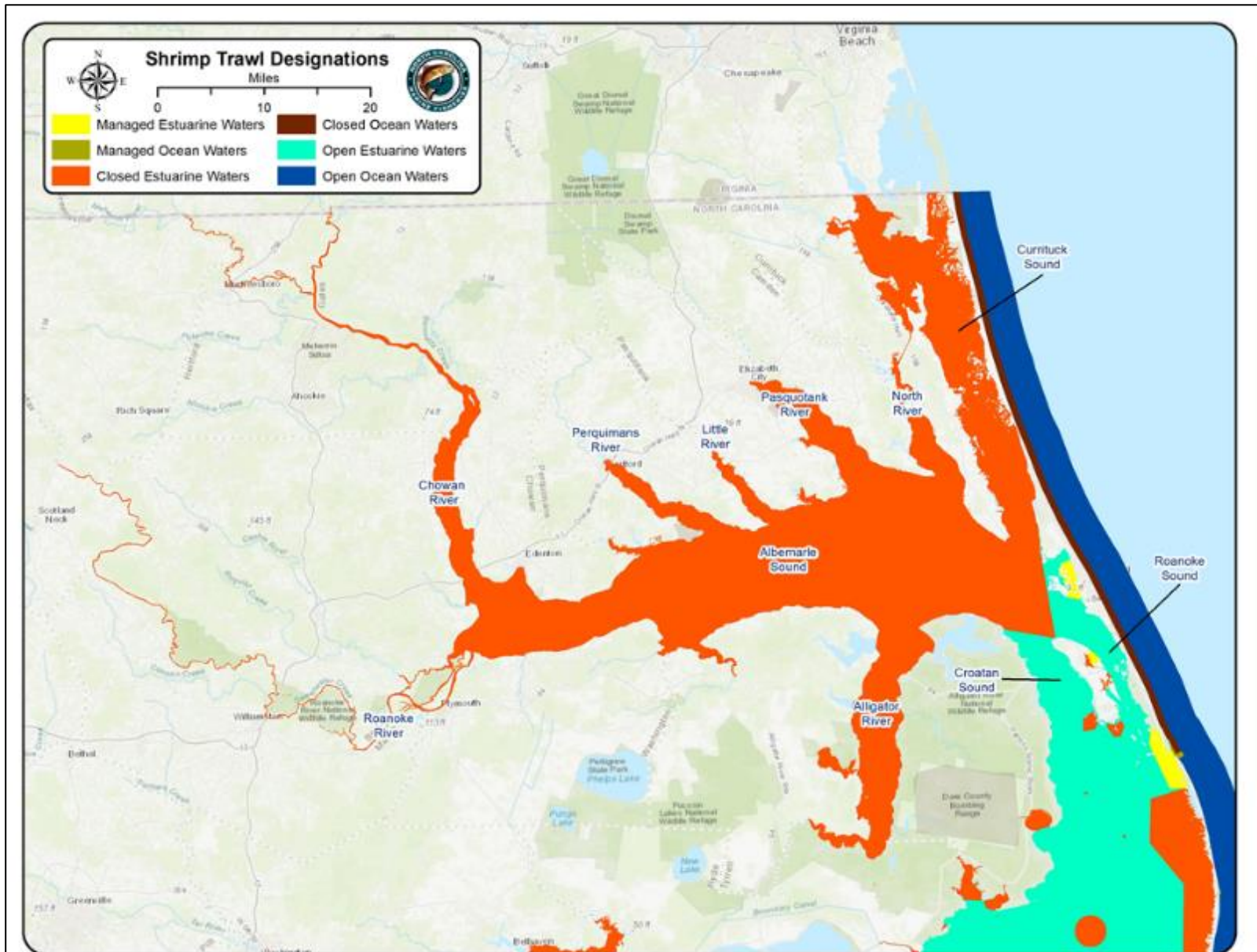

Northern Area

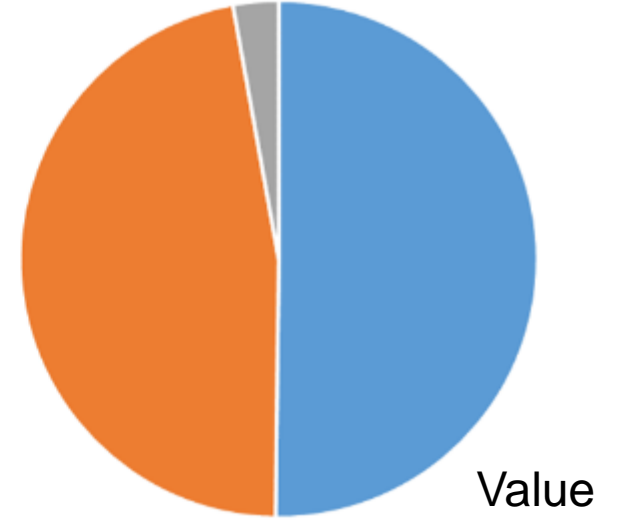
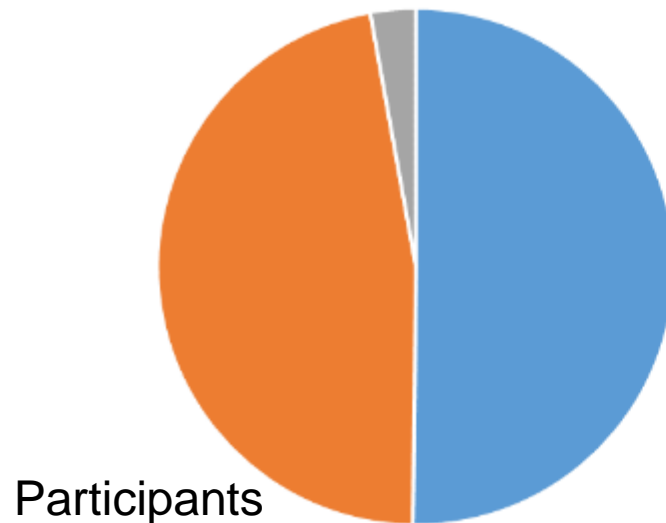
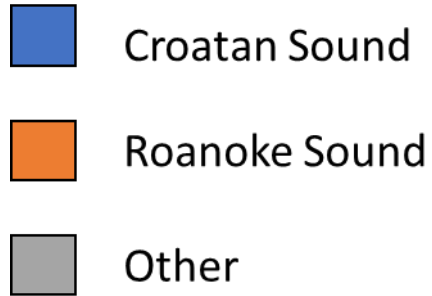
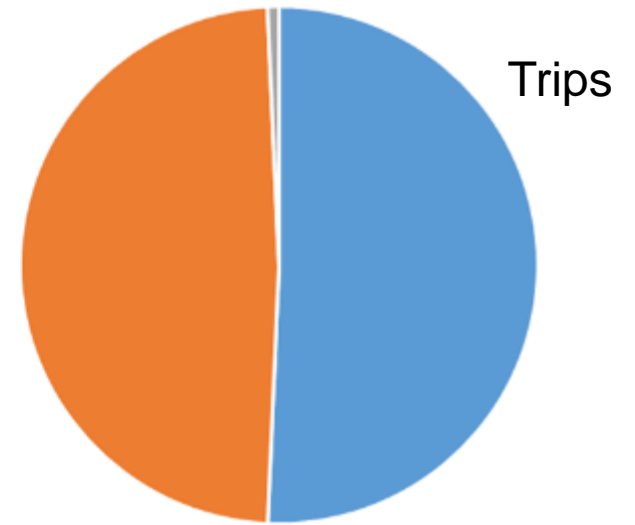
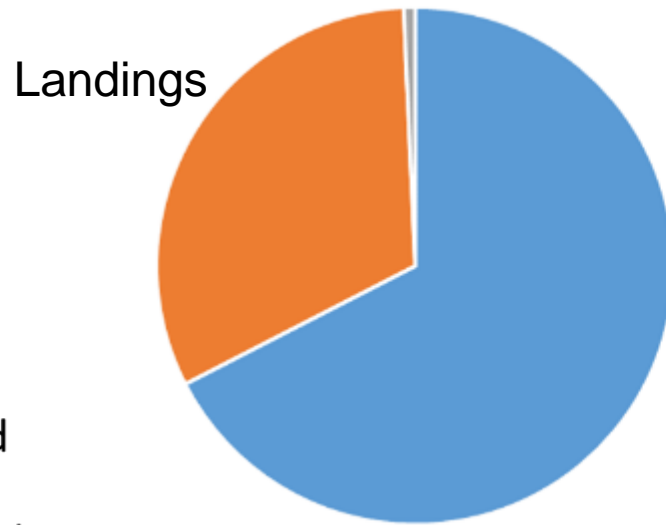

Central Area

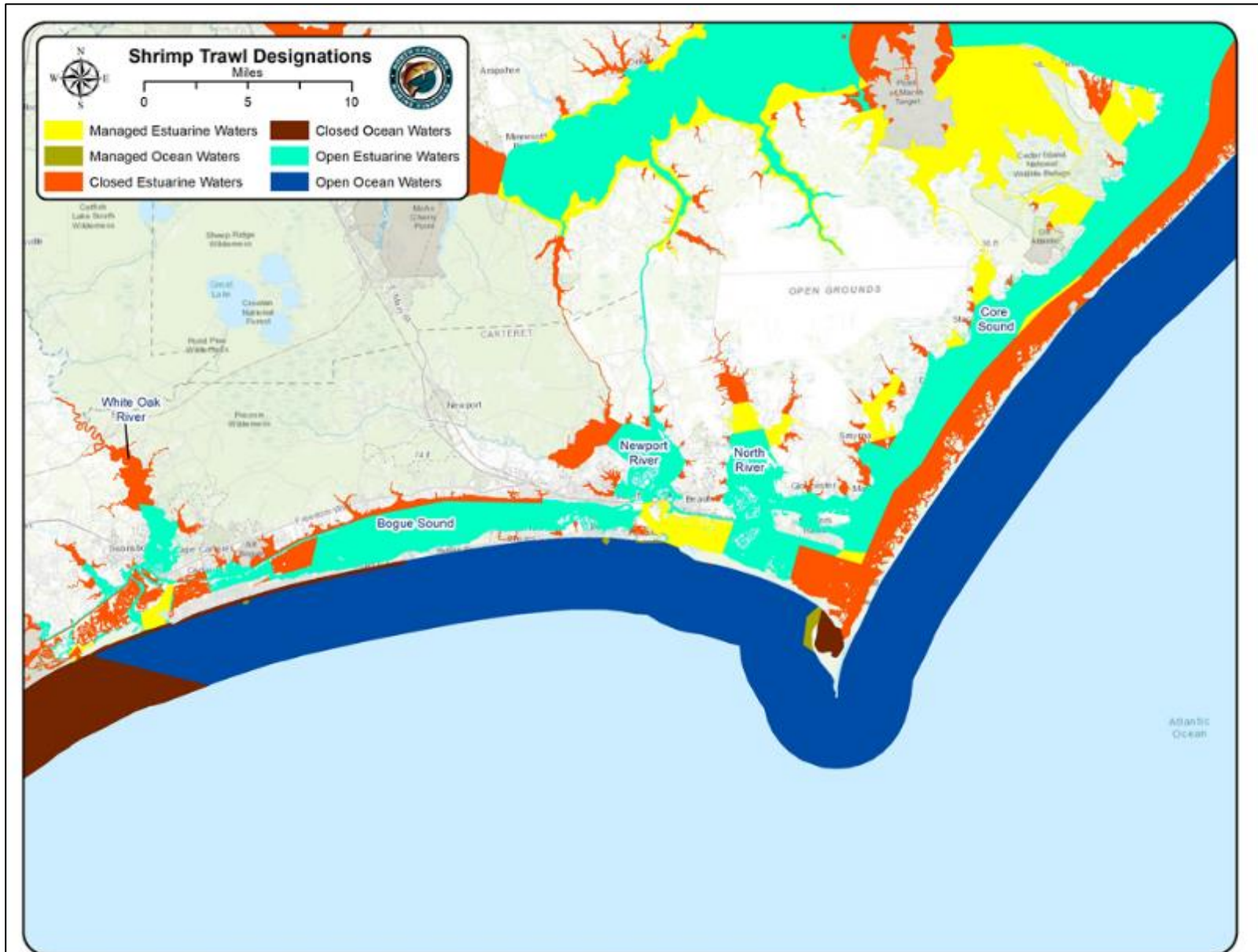

Central Area

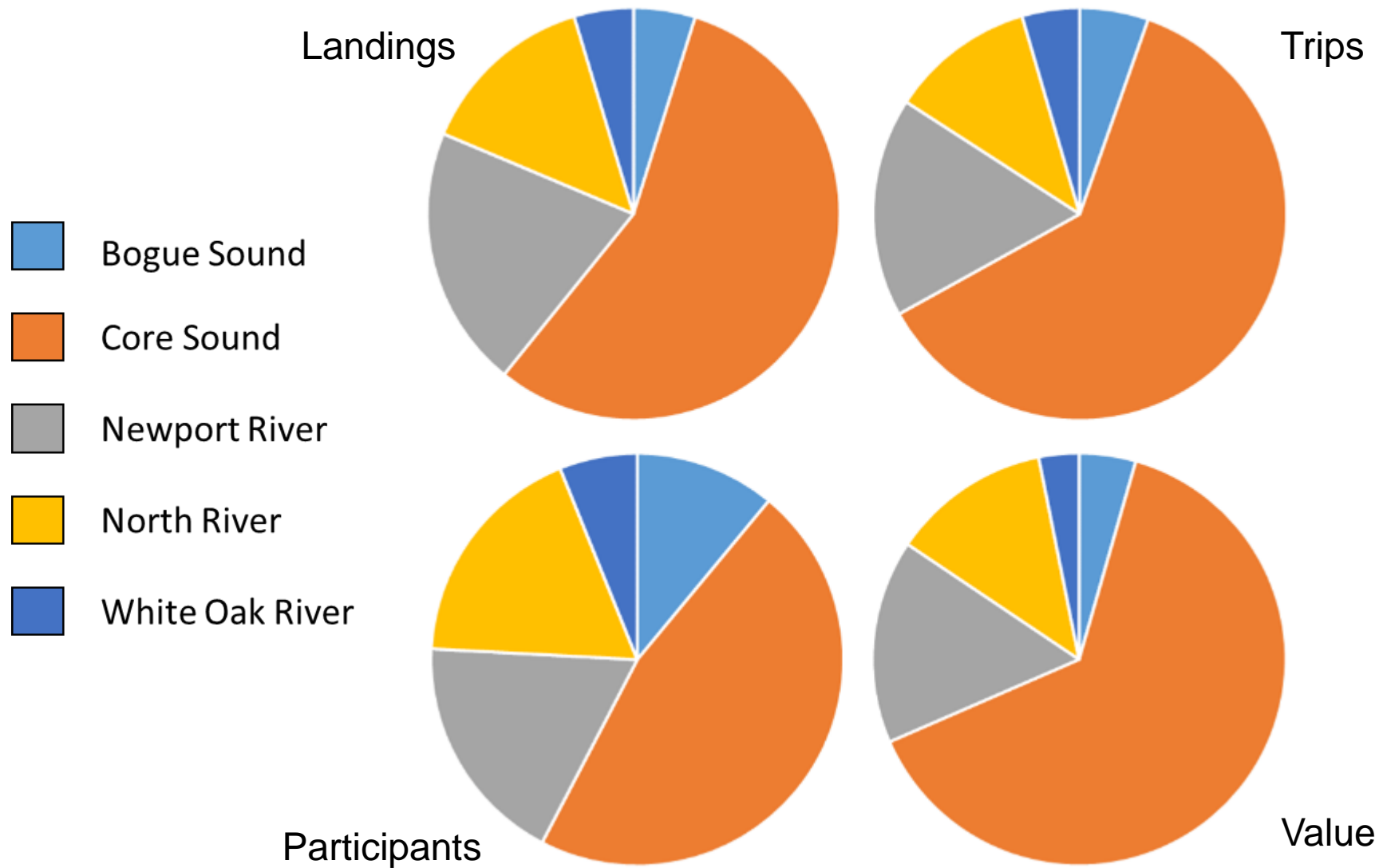

Southern Area

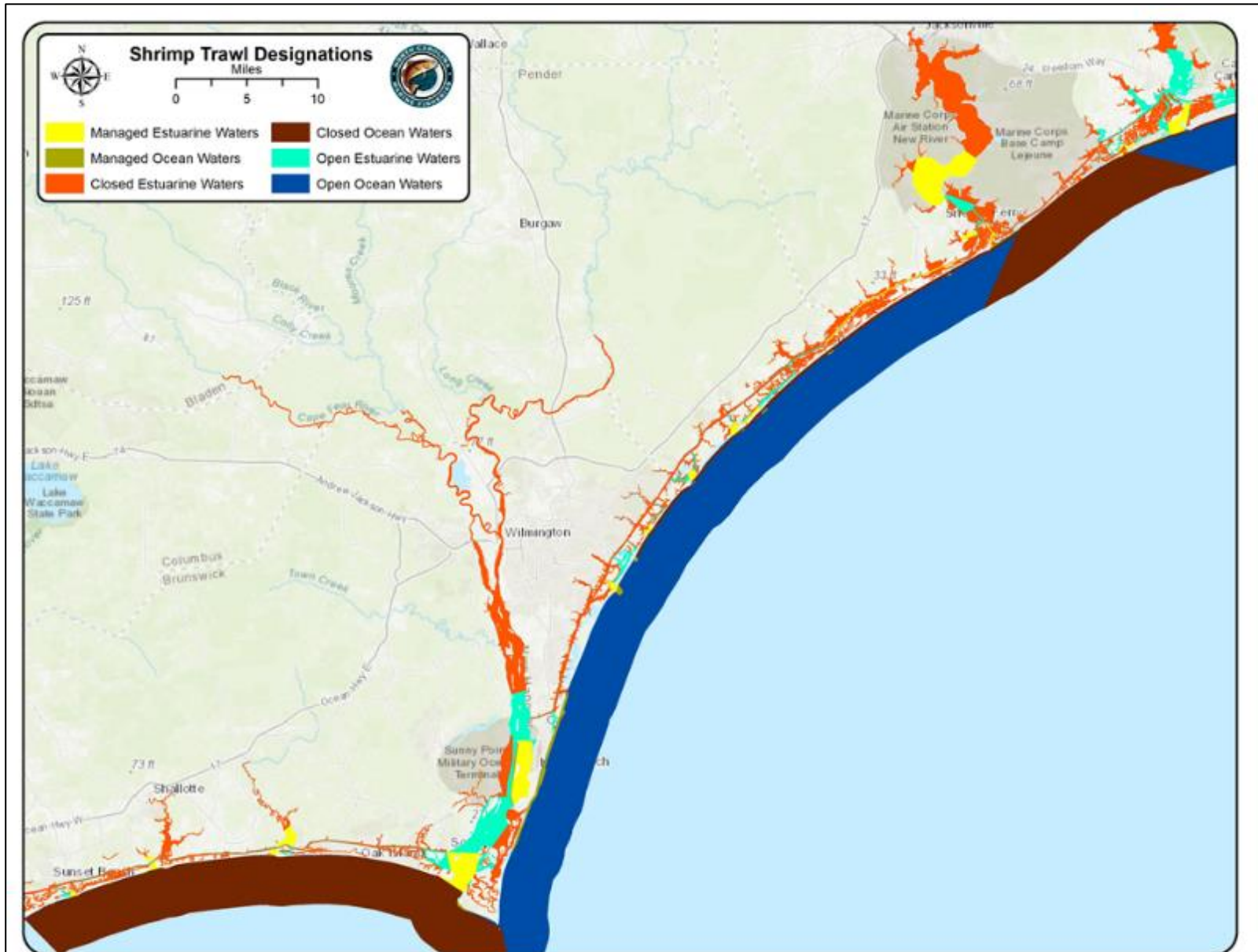

Southern Area

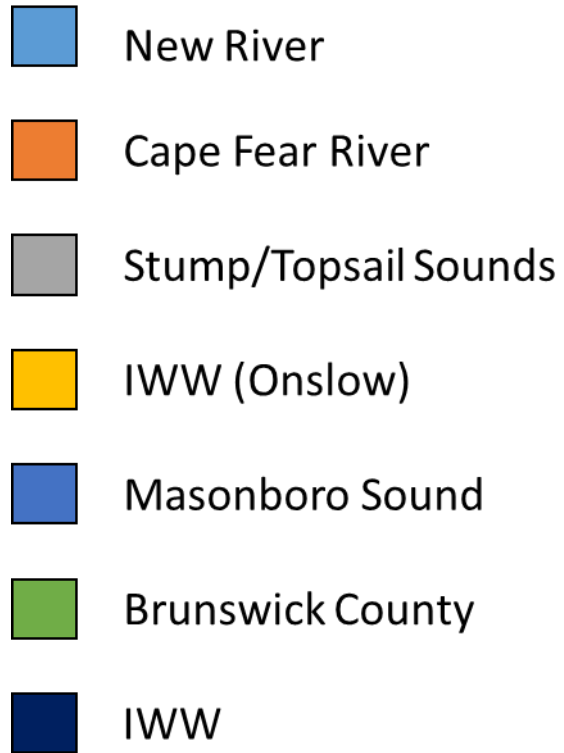

Landings

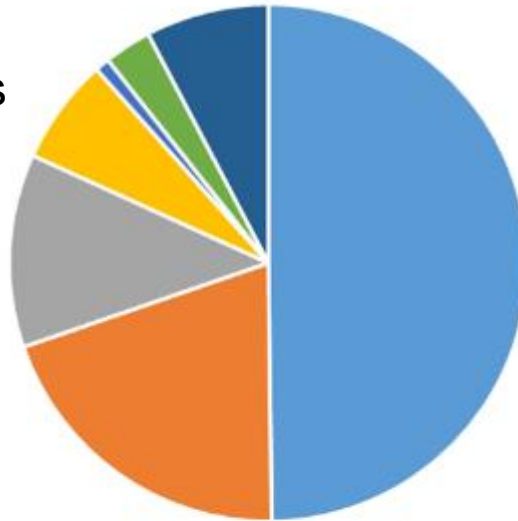

Trips

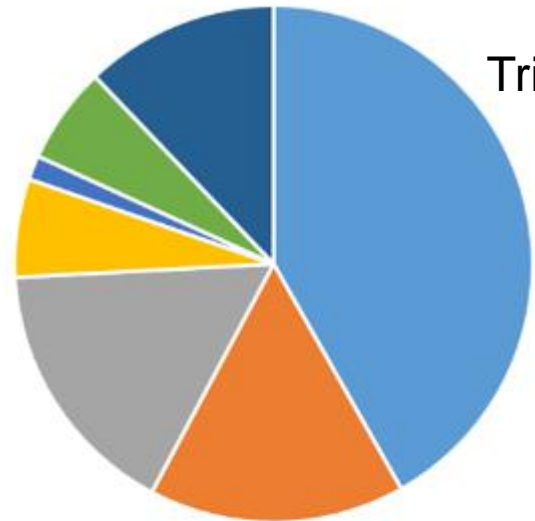

Participants

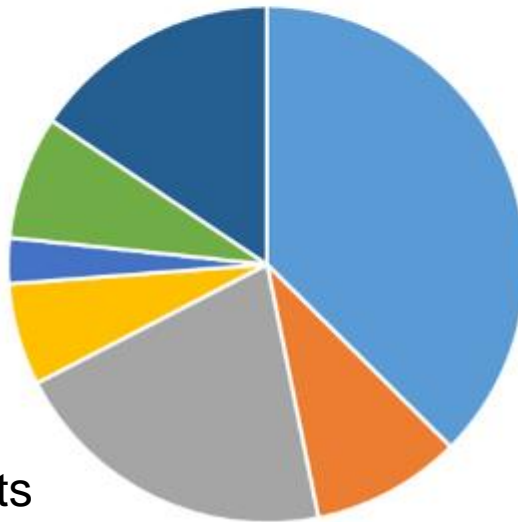

Value

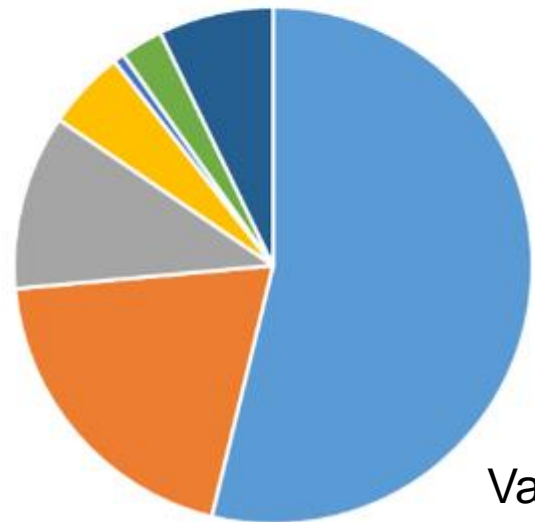

Gear Considerations

- Consider use of gear with less bycatch concerns
- Skimmer trawls allowed in New River upstream of Highway 172 Bridge
- RCGL exception



Considerations

- Bycatch reductions are not quantifiable
- Benefits are uncertain
- Negative impacts to the shrimp fishery
 - Reduce shrimp harvest
- Increased effort in open areas
- Detrimental to smaller commercial shrimp trawlers and the recreational sector
- Detrimental to brown shrimp fishery



Objectives

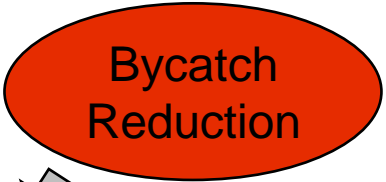

Management Strategies

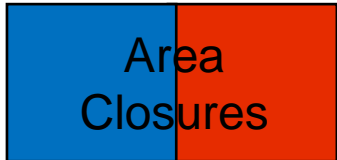

Issue Papers

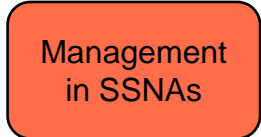
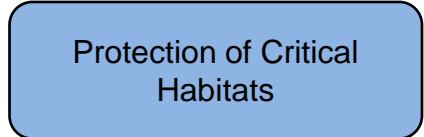

Management Measures

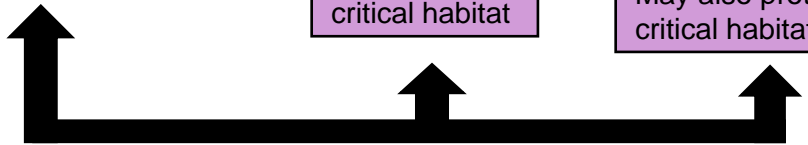
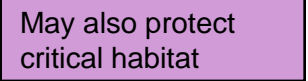
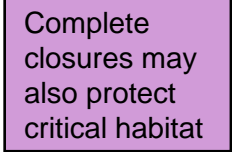
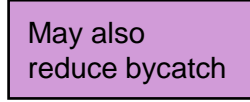
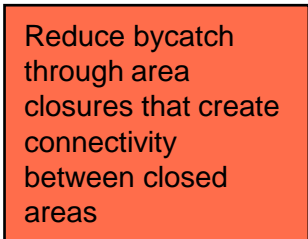
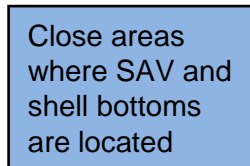

Discussion Points

Points to consider when discussing the questions below:

- The focus of this paper is area closures in Pamlico Sound and adjacent water bodies
- The Management of Shrimp Trawling for Protection of Critical Sea Grass and Shell Bottom Habitat and Shrimp Management in Special Secondary Nursery Areas issue papers should be referenced for area closure options from Core Sound and south
- The amount of bycatch reduction and its impact on the status of bycatch species from further area closures is non-quantifiable
- Impacts to stakeholders if additional measures are implemented



Discussion Points

- Would the provided examples be effective in reducing bycatch?
- In comparison to the provided examples, are there alternative area closure scenarios that should be considered?
- Should seasonal closures be considered?





Questions?