

Shellfish Lease Investigation Report	
Investigation Date	5/16 & 6/15/2022
Applicants name	Linda Spencer Jolly and James Chadwick
Lease Number	22-006WC (on 883A)
County	Carteret
Waterbody/location	Newport River
Proposed Lease Size (acres)	2.12
Lease Type	Water Column
Investigation Team	R. Farnell/D. Walters
Gear Used	n/a
Sediment Type	n/a
Bottom Composition	n/a
Depth (m)	1.5
Tidal Stage	Rising
Water Temperature (°C)	n/a
Salinity (ppt)	n/a
Dissolved Oxygen (mg/L)	n/a
Comments on SAV in or around Proposed Lease location	
Other Species Collected	
In PNA?	No
In Polluted Area?	No: Conditionally Approved - Open
In Mechanical Clam Harvest Area?	No
In Mechanical Methods Prohibited Area	Yes
Other Comments	Water Column application

Application Coordinates		Modified Coordinates		Actual Coordinates	
34.754871	-76.663132	34.75411891	-76.66449272	34.75415	-76.66450783
34.754424	-76.662561	34.75467711	-76.66327029	34.75438	-76.66246467
34.45246	-76.39668	34.75437922	-76.66246117	34.7538	-76.6637875
34.45226	-76.39628	34.75377785	-76.66378527	34.75468	-76.66328417

Proposed Shellfish Lease Biological Investigation Sampling Data

Applicant: da Spencer Jolly and James Chadw

Proposed Lease #: 22-006WC (on 883A)

Date: 5/16 & 6/15/2022

Lease size: 2.12 acres # of Samples: 0

Sample #	Presence of SAV Density class	# of Oysters (Eastern Oyster)	# of Clams (Quahogs)	# of Scallops	Date collected	Comments	Bottom Comp.	Sediment Type
1		No Samples Required			5/16 & 6/15/2022	NA	n/a	n/a
	SAV	Oysters (Eastern Oyster)	Clams (Quahogs)	Scallops				
	0				#DIV/0!	OF SAMPLES CONTAINED SAV		
TOTAL OF EACH SPECIES		0	0	0				
TOTAL BUSHELS PER SPECIES		0	0	0	#DIV/0!	TOTAL BUSHELS OF SHELLFISH PER ACRE		

Proposed Lease ID/Number: 22-006WC on 883A
 Linda Spencer Jolly and James Chadwick

Date: 6/28/2022

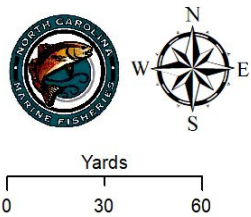

- Proposed WC Corner Points
- Proposed WC on 883A
- Lease Type**
- Bottom

Acreage
 Proposed WC: 2.12
 Bottom: 3.05



Coordinate System: NAD 1983 StatePlane North Carolina FIPS 3200 Feet

Proposed Lease ID/Number: 22-006WC on 883A
Linda Spencer Jolly and James Chadwick

Date: 6/28/2022

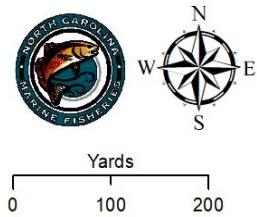

Proposed WC on 883A
Lease Type
Bottom

Acreage
Proposed WC: 2.12
Bottom: 3.05

Coordinate System: NAD 1983 StatePlane North Carolina FIPS 3200 Feet

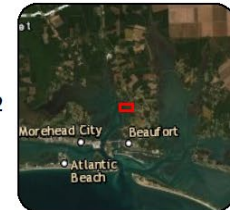

Proposed Lease ID/Number: 22-006WC on 883A
Linda Spencer Jolly and James Chadwick

Date: 6/28/2022

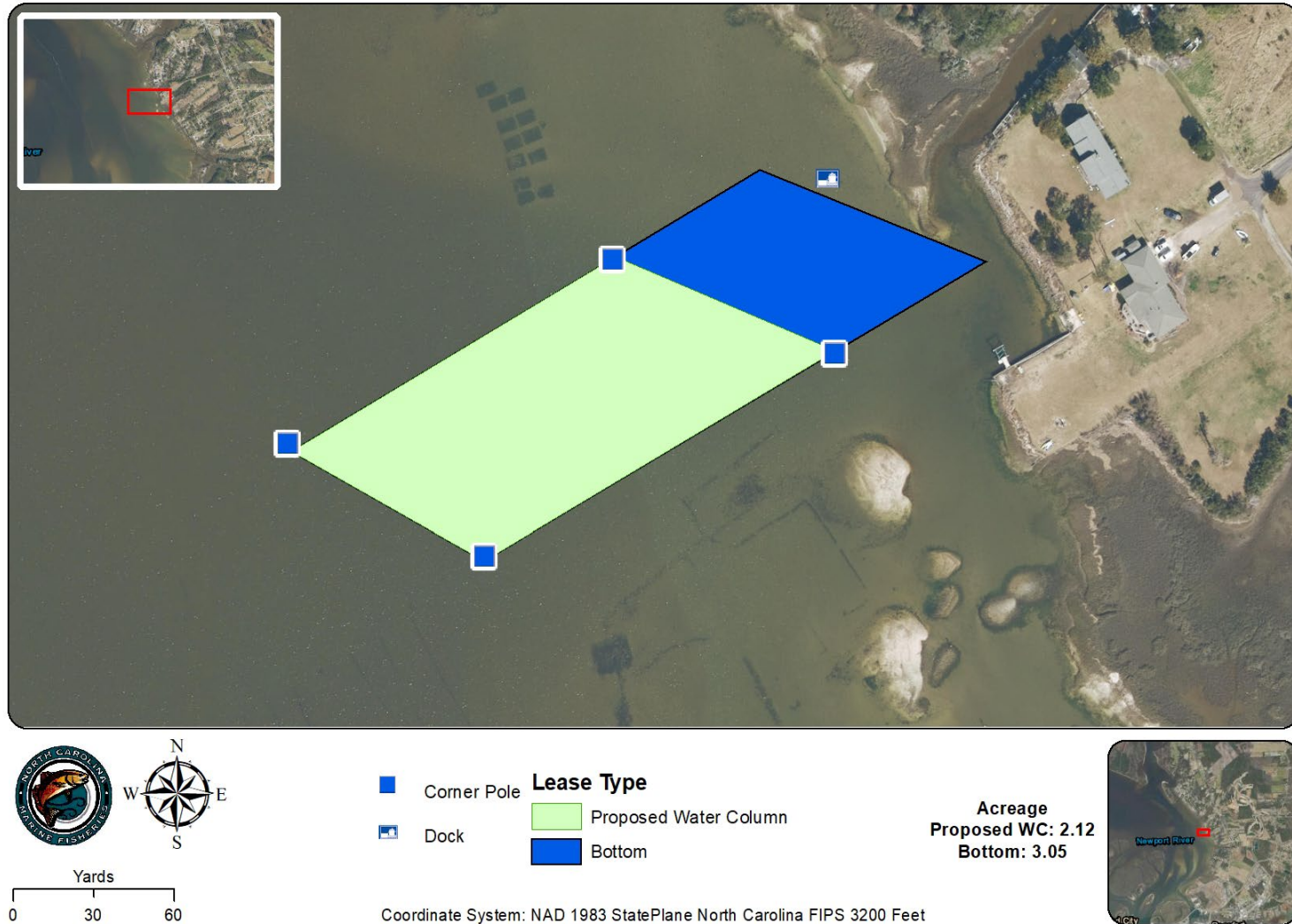

Proposed Lease ID/Number: 22-006WC on 883A
Linda Spencer Jolly and James Chadwick

Date: 6/28/2022



Proposed Lease ID/Number: 22-006WC on 883A
Linda Spencer Jolly and James Chadwick

Date: 6/28/2022

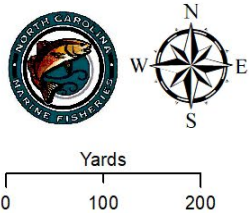

- | | |
|---------------------|---------------------------------|
| Proposed WC on 883A | Conditionally Approved - Open |
| Lease Type | Conditionally Approved - Closed |
| Bottom | Restricted |

Acreage
Proposed WC: 2.12
Bottom: 3.05

Coordinate System: NAD 1983 StatePlane North Carolina FIPS 3200 Feet

