

Shellfish Lease Investigation Report	
Investigation Date	11/15/2022
Applicants name	Richard D. Thomas
Lease Number	22-074WC
County	Pender
Waterbody/location	Waters Bay
Proposed Lease Size (acres)	1.3
Lease Type	Water Column only
Investigation Team	G. Stilson/S. Tripp/D. Walters
Gear Used	
Sediment Type	
Bottom Composition	
Depth (m)	
Tidal Stage	
Water Temperature (°C)	
Salinity (ppt)	
Dissolved Oxygen (mg/L)	
Comments on SAV in or around Proposed Lease location	
Other Species Collected	
In PNA?	Yes
In Polluted Area?	No: Conditionally Approved - Open
In Mechanical Clam Harvest Area?	No
In Mechanical Methods Prohibited Area	Yes
Other Comments	On Bottom lease 432

Application Coordinates		Actual Coordinates	
34.44624000	-77.54424400	-77.54377446	34.44608268
34.44612800	-77.54380400	-77.54499812	34.44537101
34.44534000	-77.54501700	-77.54542629	34.44555201
34.44558800	-77.54542500	-77.54424246	34.44623934

Proposed Shellfish Lease Biological Investigation Sampling Data

Applicant: Richard D. Thomas

Proposed Lease #: 22-074WC

Date: 11/15/2022

Lease size: 1.3 acres

of Samples: 0

Sample #	Presence of SAV Density class	# of Oysters (Eastern Oyster)	# of Clams (Quahogs)	# of Scallops	Date collected	Comments	Bottom Comp.	Sediment Type
1	No Samples Required				11/15/2022	NA	0	0
	SAV	Oysters (Eastern Oyster)	Clams (Quahogs)	Scallops				
	0				#DIV/0!	OF SAMPLES CONTAINED SAV		
TOTAL OF EACH SPECIES		0	0	0				
TOTAL BUSHELS PER SPECIES		0	0	0	#DIV/0!	TOTAL BUSHELS OF SHELLFISH PER ACRE		

Proposed Lease ID/Number: 22-074WC on 432
Richard D. Thomas

Date: 11/16/2022



Proposed Lease ID/Number: 22-074WC on 432
Richard D. Thomas

Date: 11/16/2022

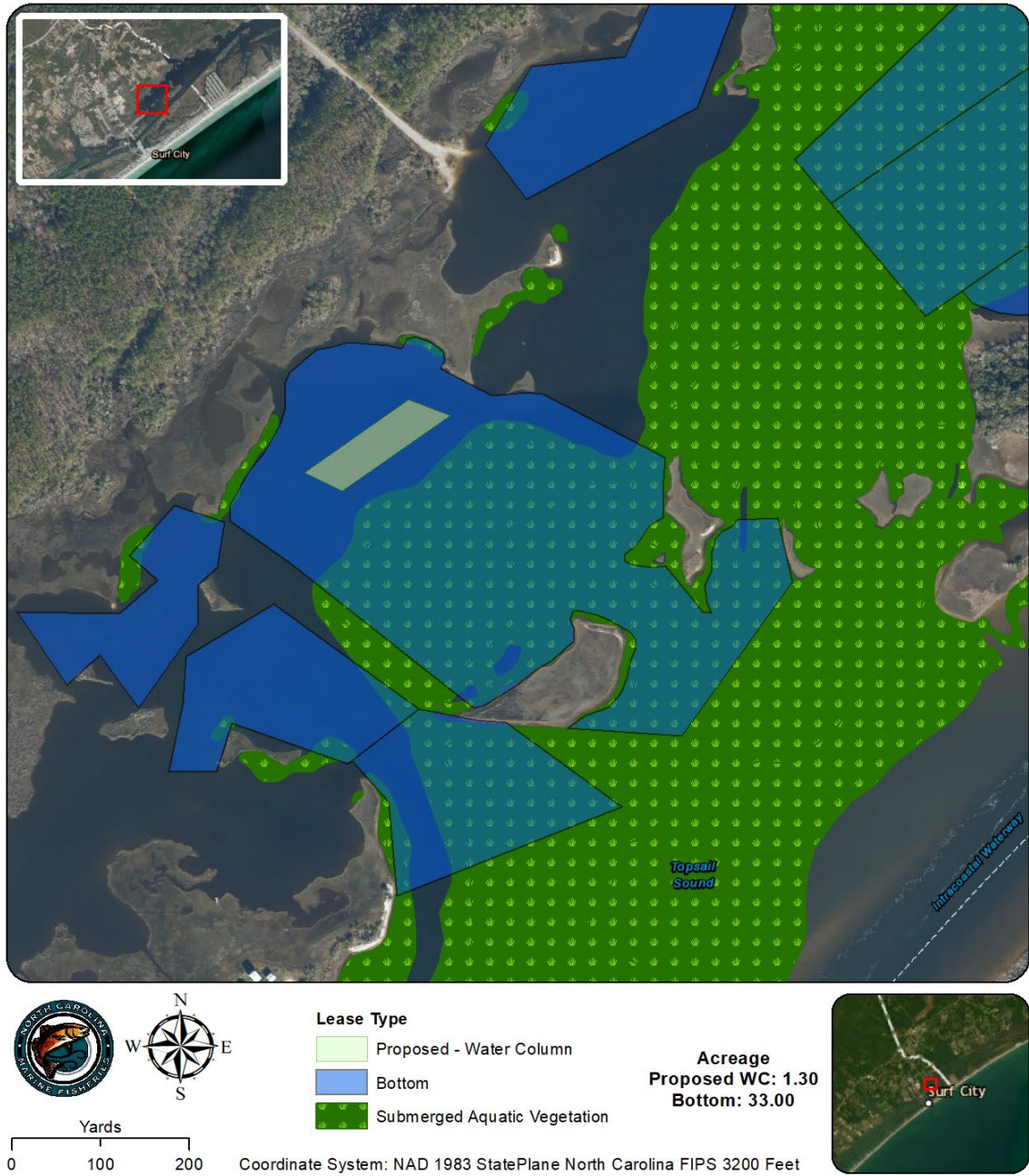

Proposed Lease ID/Number: 22-074WC on 432
Richard D. Thomas

Date: 11/16/2022

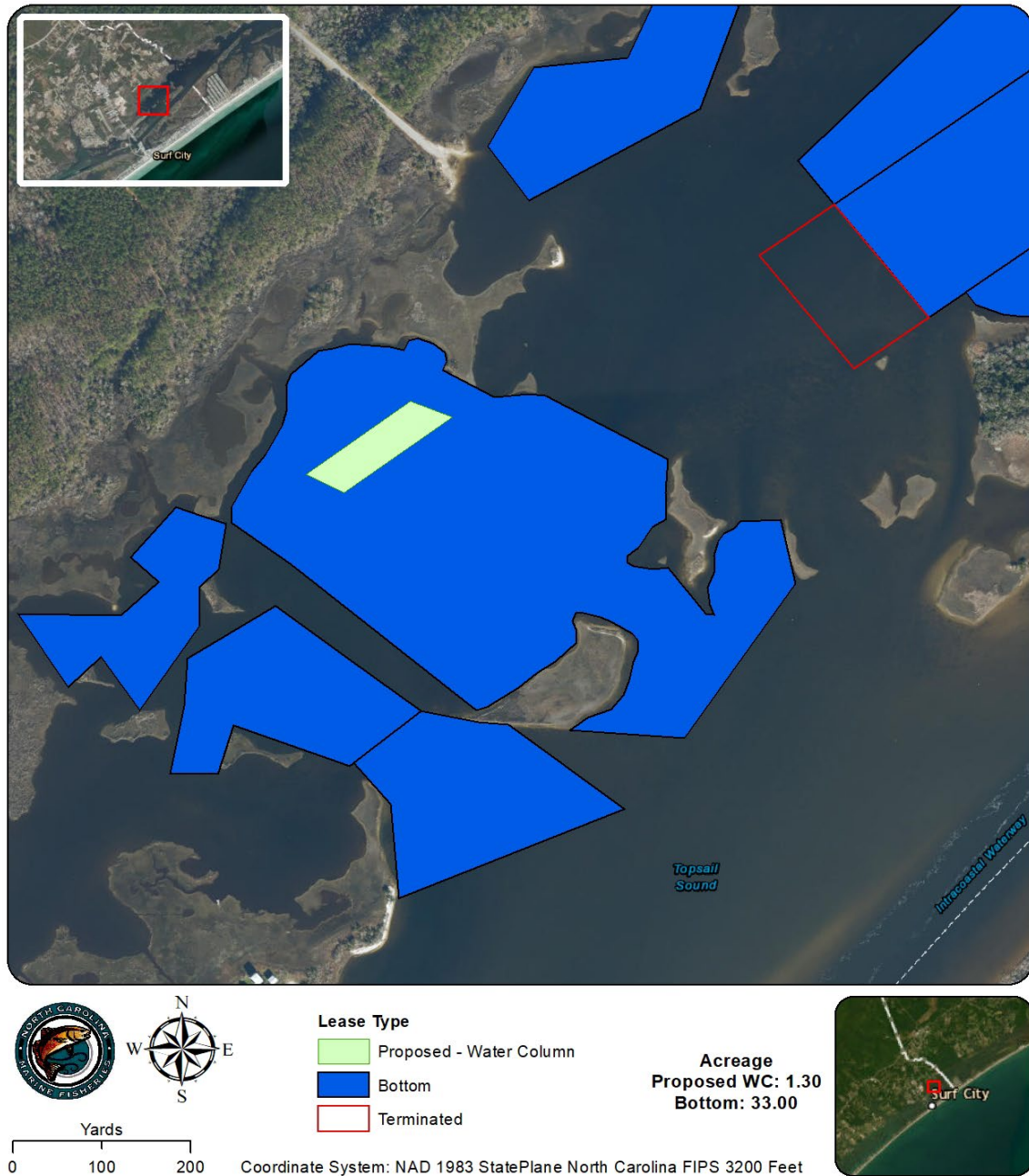

Proposed Lease ID/Number: 22-074WC on 432
Richard D. Thomas

Date: 11/16/2022

