

<b>Shellfish Lease Investigation Report</b>	
<b>Investigation Date</b>	6/29/2023
<b>Applicants name</b>	JJandB, LLC - Jennifer Dixon
<b>Lease Number</b>	23-003WC
<b>County</b>	Hyde
<b>Waterbody/location</b>	Spencer Bay
<b>Proposed Lease Size (acres)</b>	9.96
<b>Lease Type</b>	Water Column
<b>Investigation Team</b>	S. Tripp/A. Frost/R. Farnell
<b>Gear Used</b>	
<b>Sediment Type</b>	
<b>Bottom Composition</b>	
<b>Depth (m)</b>	
<b>Tidal Stage</b>	
<b>Water Temperature (°C)</b>	
<b>Salinity (ppt)</b>	
<b>Dissolved Oxygen (mg/L)</b>	
<b>Comments on SAV in or around Proposed Lease location</b>	
<b>Other Species Collected</b>	
<b>In PNA?</b>	No - Permanent Secondary Nursery Area
<b>In Polluted Area?</b>	No - Approved
<b>In Mechanical Clam Harvest Area?</b>	No
<b>In Mechanical Methods Prohibited Area</b>	No
<b>Other Comments</b>	Reverified Pole locations 7/18 & 7/26; on bottom lease 881003

Application Coordinates		Modified Coordinates		Actual Coordinates	
-76.47736500	35.40129100	-76.47730875	35.39745410	-76.47731068	35.39746117
-76.47730900	35.39745400	-76.47943888	35.39770476	-76.47944081	35.39771183
-76.47943900	35.39770500	-76.47825425	35.39975303	-76.47825615	35.39976014
		-76.47654167	35.39911996	-76.47654183	35.39912717

## Proposed Shellfish Lease Biological Investigation Sampling Data

Applicant: JJandB, LLC - Jennifer Dixon

Proposed Lease #: 23-003WC

Date: 6/29/2023

Lease size: 9.96 acres # of Samples: 0

Sample #	Presence of SAV Density class	# of Oysters (Eastern Oyster)	# of Clams (Quahogs)	# of Scallops	Date collected	Comments	Bottom Comp.	Sediment Type
1		No Samples Required			6/29/2023	NA	0	0
	SAV	Oysters (Eastern Oyster)	Clams (Quahogs)	Scallops				
	0				#DIV/0!	OF SAMPLES CONTAINED SAV		
<b>TOTAL OF EACH SPECIES</b>		0	0	0				
<b>TOTAL BUSHELS PER SPECIES</b>		0	0	0	#DIV/0!	TOTAL BUSHELS OF SHELLFISH PER ACRE		

Proposed Lease ID/Number: 23-003WC on 881003  
 JJandB, LLC - Jennifer Dixon

Date: 8/11/2023



-76.47731068	35.39746117
-76.47944081	35.39771183
-76.47825615	35.39976014
-76.47654183	35.39912717

35 23.98560840N  
 76 28.69536900W

35 23.94763020N  
 76 28.59250980W

35 23.86270980N  
 76 28.76644860W

35 23.84767020N  
 76 28.63864080W



- Proposed Water Column Pts
- Proposed - Water Column
- Bottom

**Acreage**  
**Proposed WC: 9.96**  
**Bottom: 37.98**



Coordinate System: NAD 1983 2011 StatePlane North Carolina FIPS 3200 Ft US

Proposed Lease ID/Number: 23-003WC on 881003  
JJandB, LLC - Jennifer Dixon

Date: 8/11/2023

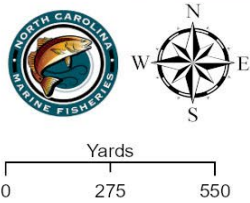
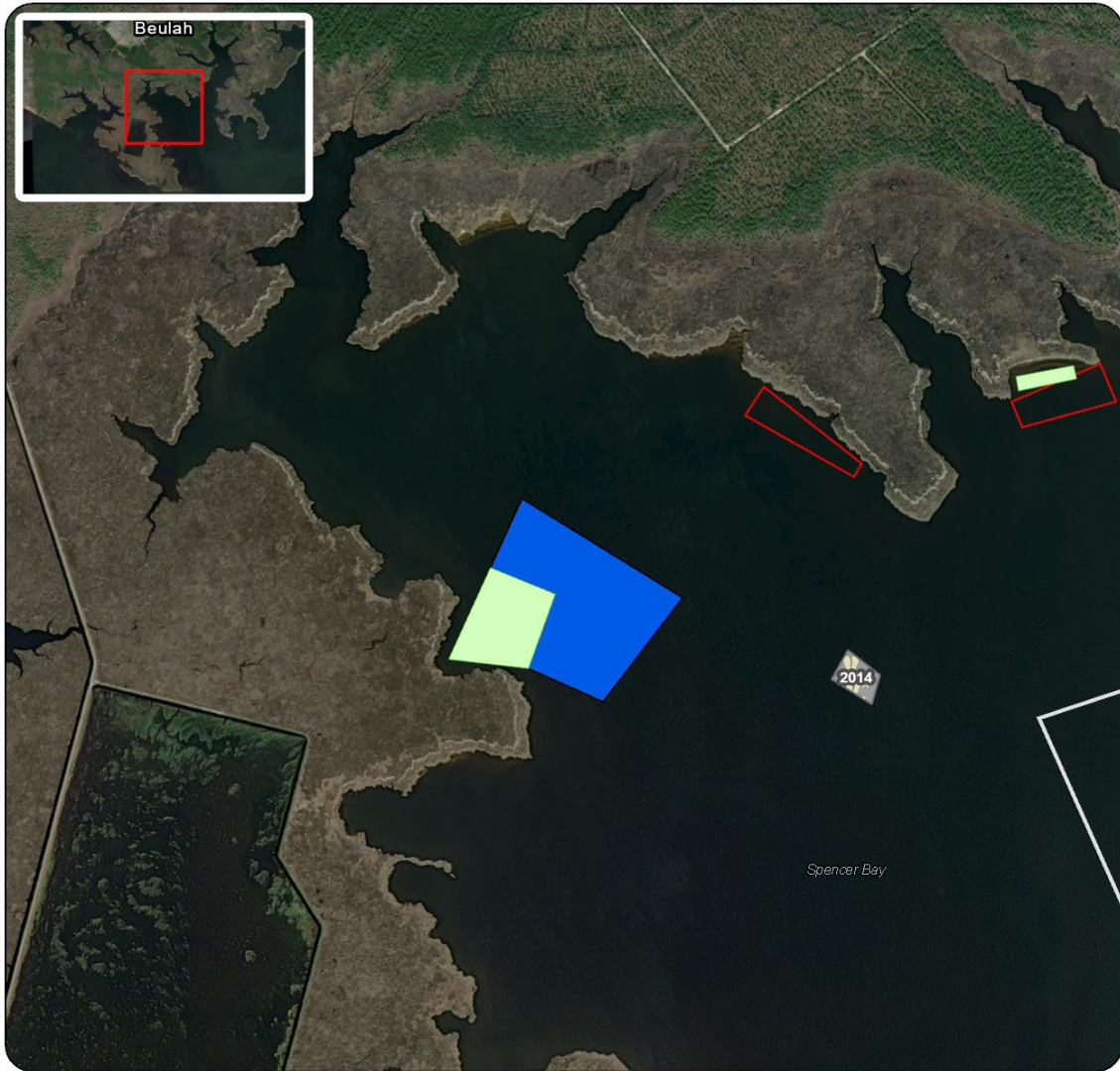

- Cultch Planted Site
- Lease Type**
- Proposed - Bottom
- Proposed - Water Column
- Bottom
- Terminated

**Acreage**  
**Proposed WC: 9.96**  
**Bottom: 37.98**

Coordinate System: NAD 1983 2011 StatePlane North Carolina FIPS 3200 Ft US

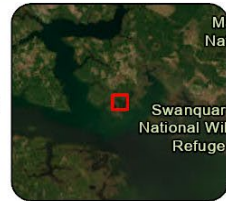

Proposed Lease ID/Number: 23-003WC on 881003  
JJandB, LLC - Jennifer Dixon

Date: 8/11/2023

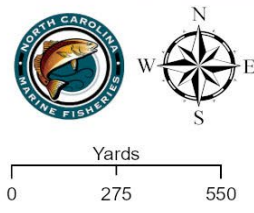

- Proposed - Bottom
- Proposed - Water Column
- Bottom
- Terminated

**Acreage**  
Proposed WC: 9.96  
Bottom: 37.98

Coordinate System: NAD 1983 2011 StatePlane North Carolina FIPS 3200 Ft US

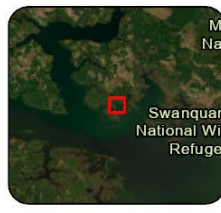

Proposed Lease ID/Number: 23-003WC on 881003  
JJandB, LLC - Jennifer Dixon

Date: 8/11/2023

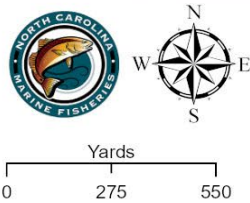

- SGA Classification
- Approved
- Lease Type
- Proposed - Bottom
  - Proposed - Water Column
  - Bottom
  - Terminated

**Acreage**  
**Proposed WC: 9.96**  
**Bottom: 37.98**

Coordinate System: NAD 1983 2011 StatePlane North Carolina FIPS 3200 Ft US

