

Shellfish Lease Investigation Report	
Investigation Date	8/19/2021
Applicants name	Micah Williams and Jack Williams
Lease Number	21-027BL/21-028WC
County	Carteret
Waterbody/location	Newport River
Proposed Lease Size (acres)	5.62
Lease Type	Bottom/Water Column
Investigation Team	A. Frost/D. Walters/S. Tripp/A. Wells
Gear Used	766 - Patent Tong
Sediment Type	8 - sand (sand in hard and firm strata)
Bottom Composition	O - no grass
Depth (m)	1.25
Tidal Stage	Falling
Water Temperature (°C)	29
Salinity (ppt)	31.2
Dissolved Oxygen (mg/L)	3.41
Comments on SAV in or around Proposed Lease location	
Other Species Collected	
In PNA?	No
In Polluted Area?	No: Conditionally Approved - Open
In Mechanical Clam Harvest Area?	Partially
In Mechanical Methods Prohibited Area	Yes
Other Comments	

Application Coordinates		Modified Coordinates		Actual Coordinates	
34.75600000	-76.66500000	34.75488314	-76.66433025	34.75489833	-76.66435450
34.75500000	-76.66500000	34.75415445	-76.66622752	34.75415150	-76.66625633
34.75400000	-76.66600000	34.75500000	-76.66700000	34.75487967	-76.66696450
34.75500000	-76.66700000	34.75590171	-76.66519658	34.75587533	-76.66515733

Proposed Shellfish Lease Biological Investigation Sampling Data

Applicant: **Micah Williams and Jack Williams** Proposed Lease #: **21-027BL/21-028WC** Date: **8/19/2021**

Lease size: **5.62** acres # of Samples: **149**

Sample #	Presence of SAV Density class	# of Oysters (Eastern Oyster)	# of Clams (Quahogs)	# of Scallops	Date collected	Comments	Bottom Comp.	Sediment Type
80	0	0	0	0	8/19/2021	NA	O - no grass	8 - sand (sand in hard and firm strata)
81	0	0	0	0	8/19/2021	NA	O - no grass	8 - sand (sand in hard and firm strata)
82	0	0	0	0	8/19/2021	NA	O - no grass	8 - sand (sand in hard and firm strata)
83	0	0	0	0	8/19/2021	NA	O - no grass	8 - sand (sand in hard and firm strata)
84	0	0	0	0	8/19/2021	NA	O - no grass	8 - sand (sand in hard and firm strata)
85	0	0	0	0	8/19/2021	NA	O - no grass	8 - sand (sand in hard and firm strata)
86	0	0	0	0	8/19/2021	NA	O - no grass	8 - sand (sand in hard and firm strata)
87	0	0	0	0	8/19/2021	NA	O - no grass	8 - sand (sand in hard and firm strata)
88	0	0	0	0	8/19/2021	NA	O - no grass	8 - sand (sand in hard and firm strata)
89	0	0	0	0	8/19/2021	NA	O - no grass	8 - sand (sand in hard and firm strata)
90	0	0	0	0	8/19/2021	NA	O - no grass	8 - sand (sand in hard and firm strata)
91	0	0	0	0	8/19/2021	NA	O - no grass	8 - sand (sand in hard and firm strata)
92	0	0	0	0	8/19/2021	NA	O - no grass	8 - sand (sand in hard and firm strata)
93	0	0	0	0	8/19/2021	NA	O - no grass	8 - sand (sand in hard and firm strata)
94	0	0	0	0	8/19/2021	NA	O - no grass	8 - sand (sand in hard and firm strata)
95	0	0	0	0	8/19/2021	NA	O - no grass	8 - sand (sand in hard and firm strata)
96	0	0	0	0	8/19/2021	NA	O - no grass	8 - sand (sand in hard and firm strata)
97	0	0	0	0	8/19/2021	NA	O - no grass	8 - sand (sand in hard and firm strata)
98	0	0	0	0	8/19/2021	NA	O - no grass	8 - sand (sand in hard and firm strata)
99	0	0	0	0	8/19/2021	NA	O - no grass	8 - sand (sand in hard and firm strata)
100	0	0	0	0	8/19/2021	NA	O - no grass	8 - sand (sand in hard and firm strata)
101	0	0	0	0	8/19/2021	NA	O - no grass	8 - sand (sand in hard and firm strata)
102	0	0	0	0	8/19/2021	NA	O - no grass	8 - sand (sand in hard and firm strata)
103	0	0	0	0	8/19/2021	NA	O - no grass	8 - sand (sand in hard and firm strata)
104	0	0	0	0	8/19/2021	NA	O - no grass	8 - sand (sand in hard and firm strata)
105	0	0	0	0	8/19/2021	NA	O - no grass	8 - sand (sand in hard and firm strata)
106	0	0	0	0	8/19/2021	NA	O - no grass	8 - sand (sand in hard and firm strata)
107	0	0	0	0	8/19/2021	NA	O - no grass	8 - sand (sand in hard and firm strata)
108	0	0	0	0	8/19/2021	NA	O - no grass	8 - sand (sand in hard and firm strata)
109	0	0	0	0	8/19/2021	NA	O - no grass	8 - sand (sand in hard and firm strata)
110	0	0	0	0	8/19/2021	NA	O - no grass	8 - sand (sand in hard and firm strata)
111	0	0	0	0	8/19/2021	NA	O - no grass	8 - sand (sand in hard and firm strata)
112	0	0	0	0	8/19/2021	NA	O - no grass	8 - sand (sand in hard and firm strata)
113	0	0	0	0	8/19/2021	NA	O - no grass	8 - sand (sand in hard and firm strata)
114	0	0	0	0	8/19/2021	NA	O - no grass	8 - sand (sand in hard and firm strata)
115	0	0	0	0	8/19/2021	NA	O - no grass	8 - sand (sand in hard and firm strata)
116	0	0	0	0	8/19/2021	NA	O - no grass	8 - sand (sand in hard and firm strata)
117	0	0	0	0	8/19/2021	NA	O - no grass	8 - sand (sand in hard and firm strata)
118	0	0	0	0	8/19/2021	NA	O - no grass	8 - sand (sand in hard and firm strata)
119	0	0	0	0	8/19/2021	NA	O - no grass	8 - sand (sand in hard and firm strata)
120	0	0	0	0	8/19/2021	NA	O - no grass	8 - sand (sand in hard and firm strata)
121	0	0	0	0	8/19/2021	NA	O - no grass	8 - sand (sand in hard and firm strata)
122	0	0	0	0	8/19/2021	NA	O - no grass	8 - sand (sand in hard and firm strata)
123	0	0	0	0	8/19/2021	NA	O - no grass	8 - sand (sand in hard and firm strata)
124	0	0	0	0	8/19/2021	NA	O - no grass	8 - sand (sand in hard and firm strata)
125	0	0	0	0	8/19/2021	NA	O - no grass	8 - sand (sand in hard and firm strata)
126	0	0	0	0	8/19/2021	NA	O - no grass	8 - sand (sand in hard and firm strata)
127	0	0	0	0	8/19/2021	NA	O - no grass	8 - sand (sand in hard and firm strata)
128	0	0	0	0	8/19/2021	NA	O - no grass	8 - sand (sand in hard and firm strata)
129	0	0	0	0	8/19/2021	NA	O - no grass	8 - sand (sand in hard and firm strata)
130	0	0	0	0	8/19/2021	NA	O - no grass	8 - sand (sand in hard and firm strata)
131	0	0	0	0	8/19/2021	NA	O - no grass	8 - sand (sand in hard and firm strata)
132	0	0	0	0	8/19/2021	NA	O - no grass	8 - sand (sand in hard and firm strata)
133	0	0	0	0	8/19/2021	NA	O - no grass	8 - sand (sand in hard and firm strata)
134	0	0	0	0	8/19/2021	NA	O - no grass	8 - sand (sand in hard and firm strata)
135	0	0	0	0	8/19/2021	NA	O - no grass	8 - sand (sand in hard and firm strata)
136	0	0	0	0	8/19/2021	NA	O - no grass	8 - sand (sand in hard and firm strata)
137	0	0	0	0	8/19/2021	NA	O - no grass	8 - sand (sand in hard and firm strata)
138	0	0	0	0	8/19/2021	NA	O - no grass	8 - sand (sand in hard and firm strata)
139	0	0	0	0	8/19/2021	NA	O - no grass	8 - sand (sand in hard and firm strata)
140	0	0	0	0	8/19/2021	NA	O - no grass	8 - sand (sand in hard and firm strata)
141	0	0	0	0	8/19/2021	NA	O - no grass	8 - sand (sand in hard and firm strata)
142	0	0	0	0	8/19/2021	NA	O - no grass	8 - sand (sand in hard and firm strata)
143	0	0	0	0	8/19/2021	NA	O - no grass	8 - sand (sand in hard and firm strata)
144	0	0	0	0	8/19/2021	NA	O - no grass	8 - sand (sand in hard and firm strata)
145	0	0	0	0	8/19/2021	NA	O - no grass	8 - sand (sand in hard and firm strata)
146	0	0	0	0	8/19/2021	NA	O - no grass	8 - sand (sand in hard and firm strata)
147	0	0	0	0	8/19/2021	NA	O - no grass	8 - sand (sand in hard and firm strata)
148	0	0	0	0	8/19/2021	NA	O - no grass	8 - sand (sand in hard and firm strata)
149	0	0	0	0	8/19/2021	NA	O - no grass	8 - sand (sand in hard and firm strata)
	SAV	Oysters (Eastern Oyster)	Clams (Quahogs)	Scallops				
	0				0%	OF SAMPLES CONTAINED SAV		
TOTAL OF EACH SPECIES		0	2	0				
TOTAL BUSHELS PER SPECIES		0	0.005	0	0.135805369	TOTAL BUSHELS OF SHELLFISH PER ACRE		

Proposed Lease ID/Number: 21-027BL/21-028WC

Micah Williams and Jack Williams

Date: 8/20/2021

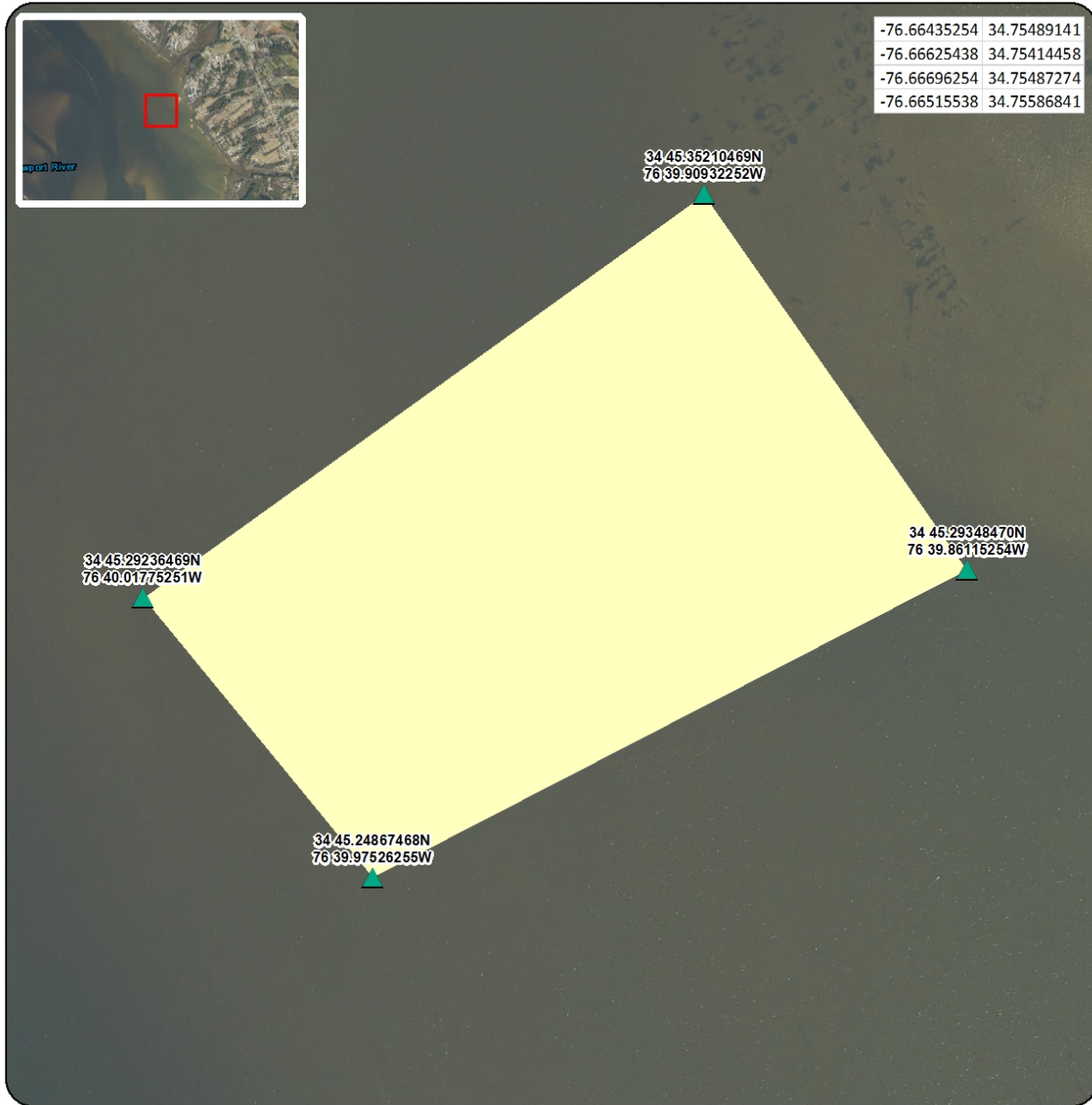

-76.66435254	34.75489141
-76.66625438	34.75414458
-76.66696254	34.75487274
-76.66515538	34.75586841

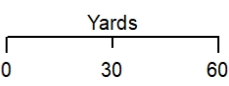

- Proposed Corner Point
- Proposed Lease Area

Acreage: 5.62

Coordinate System: NAD 1983 StatePlane North Carolina FIPS 3200 Feet



Proposed Lease ID/Number: 21-027BL/21-028WC
Micah Williams and Jack Williams

Date: 8/20/2021

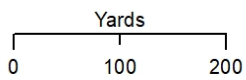

 Proposed Lease Area

Acreage: 5.62

Coordinate System: NAD 1983 StatePlane North Carolina FIPS 3200 Feet



Proposed Lease ID/Number: 21-027BL/21-028WC
Micah Williams and Jack Williams

Date: 8/20/2021

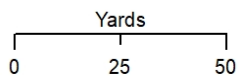
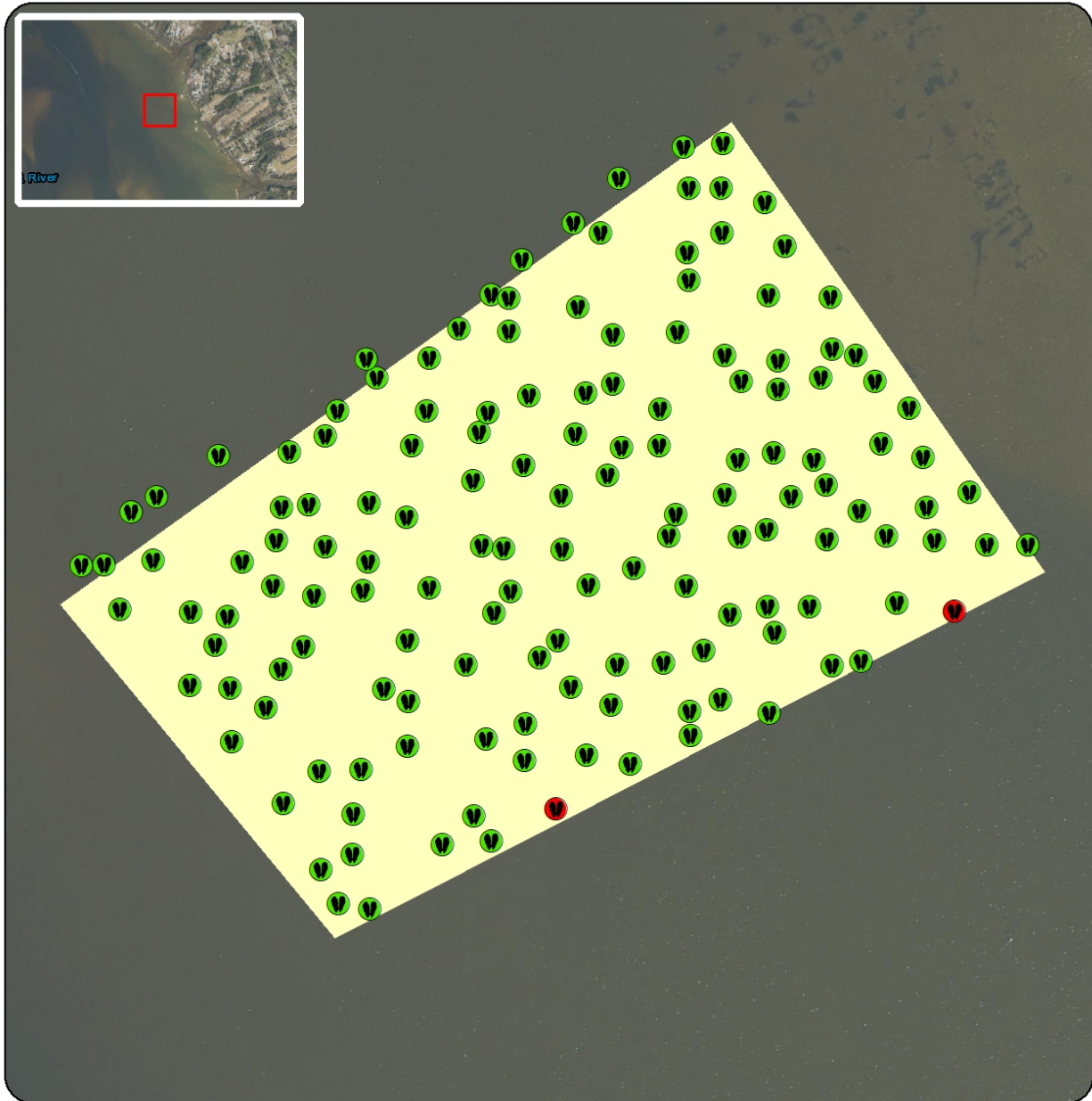

- No Bivalve Shellfish Present
- Bivalve Shellfish Present
- Proposed Lease Area

Acreage: 5.62

Coordinate System: NAD 1983 StatePlane North Carolina FIPS 3200 Feet



Proposed Lease ID/Number: 21-027BL/21-028WC
Micah Williams and Jack Williams

Date: 8/20/2021

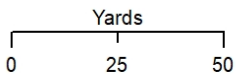
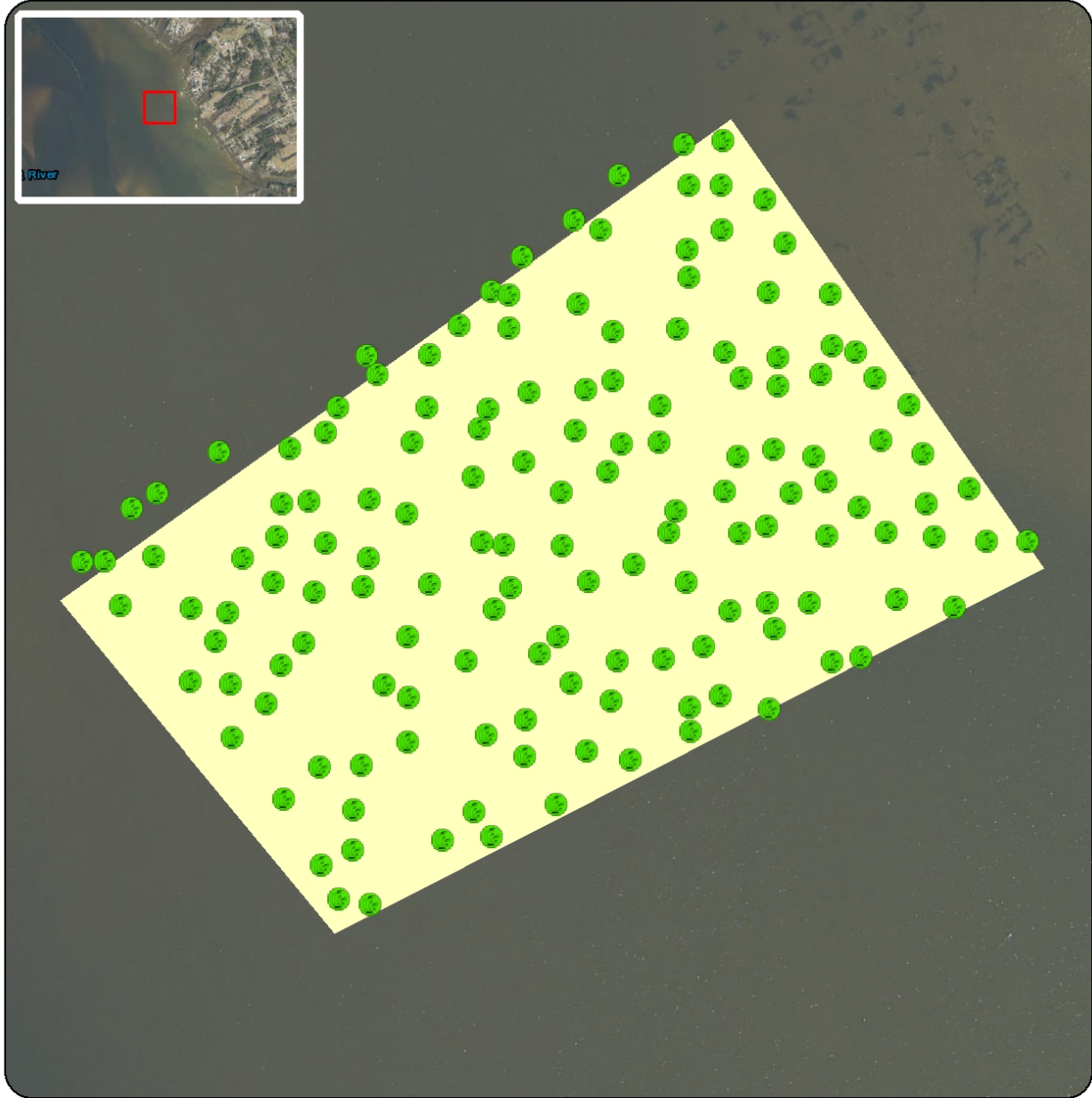

- No SAV Present
- Proposed Lease Area

Acreage: 5.62

Coordinate System: NAD 1983 StatePlane North Carolina FIPS 3200 Feet



Proposed Lease ID/Number: 21-027BL/21-028WC Micah Williams and Jack Williams

Date: 8/20/2021

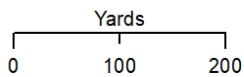
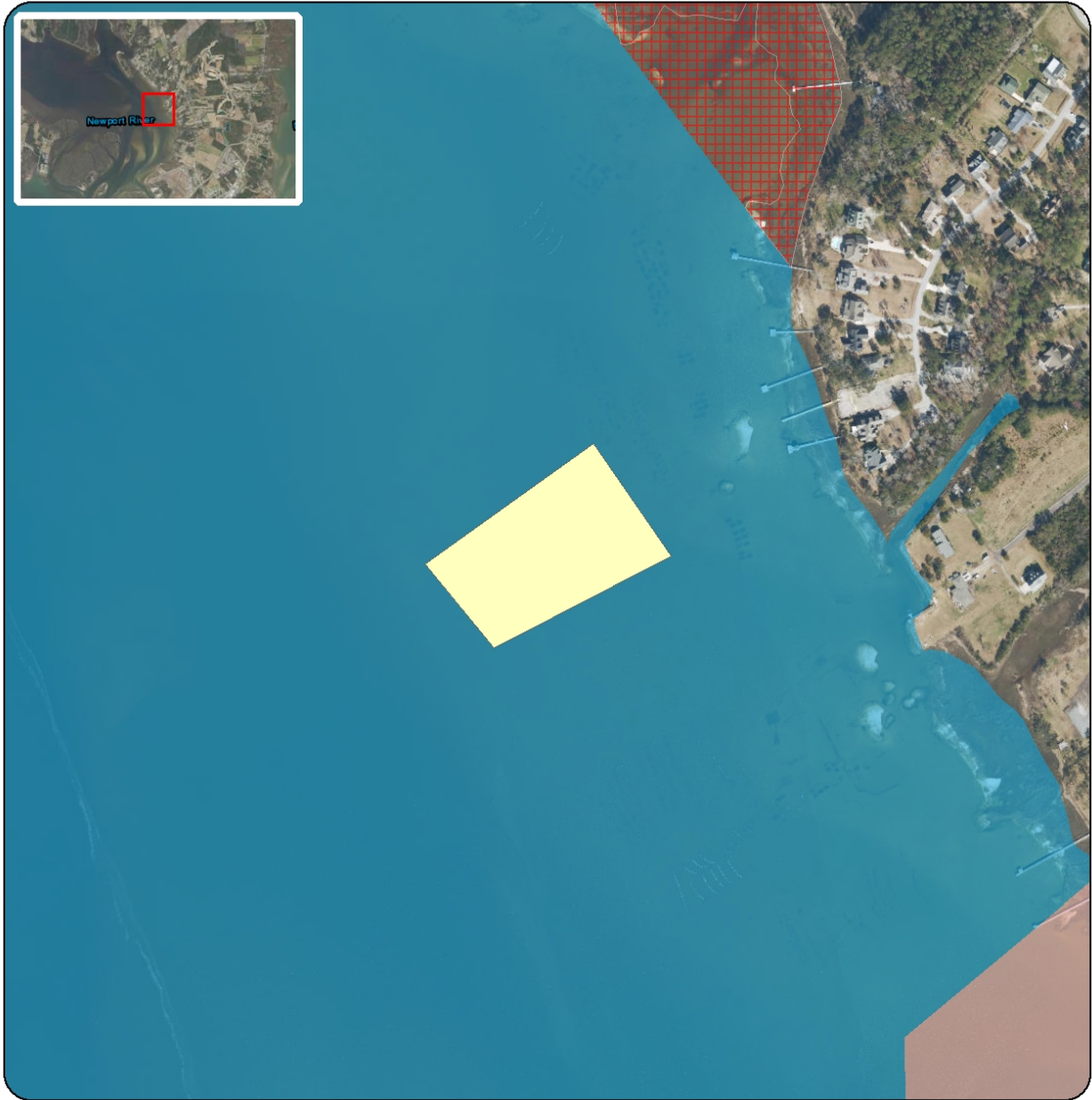

- Proposed Lease Area
- Conditionally Approved - Open
- Conditionally Approved - Closed
- Restricted

Acreage: 5.62

Coordinate System: NAD 1983 StatePlane North Carolina FIPS 3200 Feet





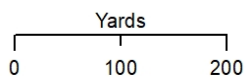

Proposed Lease ID/Number: 21-027BL/21-028WC
Micah Williams and Jack Williams

Date: 8/20/2021



Lease Type

-  Proposed - Water Column
-  Proposed - Bottom
-  Water Column
-  Bottom
-  Terminated

Acreage: 5.62

Coordinate System: NAD 1983 StatePlane North Carolina FIPS 3200 Feet



Proposed Lease ID/Number: 21-027BL/21-028WC
Micah Williams and Jack Williams

Date: 8/20/2021

