

# Troubleshooting

If you are having trouble hearing the meeting, try having the computer call your phone. Click on the audio tab at the top of the screen. In the dropdown box, click on Audio Connection, and type in your telephone number in the Call Me field.

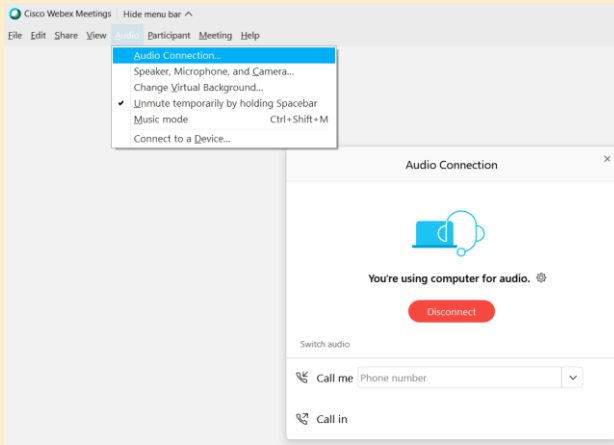

Written comments will be accepted up to 24 hours following this hearing and may be submitted by mail or online at:

N.C. Division of Marine Fisheries  
Shellfish Lease and Aquaculture Program  
P.O. Box 769  
Morehead City, NC 28557



<https://deq.nc.gov/onslow-county-shellfish-lease-hearing-public-comment-form>



## N.C. Division of Marine Fisheries Public Hearing on Proposed Shellfish Leases in Onslow County February 28, 2023 at 6 p.m.

We will take attendance at the beginning of the meeting and ask if you would like to speak. Later in the meeting, we will call the names of those who indicated they would like to speak. After we complete the list, we will ask anyone else who wants to speak to raise their hands.

Raise your hand by clicking on the hand icon at the bottom of the Participants panel.

To bring up the Participants panel, hover your cursor over the bottom of the page and click on the circular icon with a drawing of a person in it.

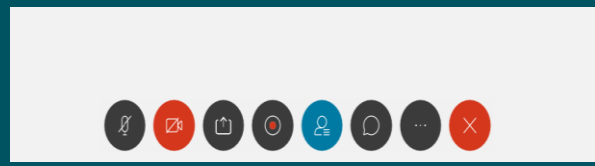
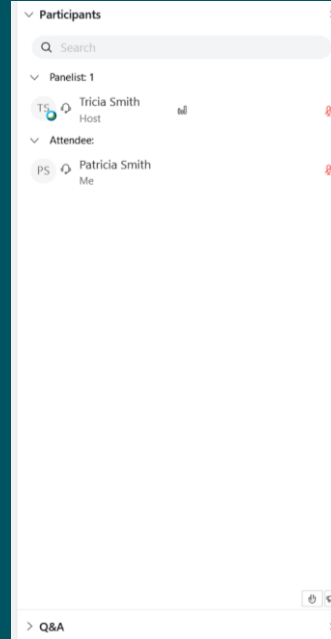



# *Shellfish Lease Public Hearing*

*NC DEPARTMENT OF ENVIRONMENTAL QUALITY*

NC Division of Marine Fisheries

Onslow County | February 28, 2023



# *Onslow County Shellfish Lease Hearing*

## *February 28, 2023*

1. Three Little Spats Oyster Company, LLC, Robert R. Gadow (Agent) applied for a Shellfish Bottom Lease (21-039BL) with a Water Column Amendment (21-040WC) in New River below 172 bridge for 1.01 acres.
2. GOH2, LLC, Clarence Grant, Jr. (Agent) applied for a Water Column Amendment (21-060WC) on Bottom Lease (96) in Alligator Bay for 9.15 acres.
3. Carolina Beach Oyster Company, Mandy E. Uticone (Agent) applied for a Water Column Amendment (22-005WC) on Bottom Lease (194) in Spicer Bay for 5.30 acres.
4. Shad Funk applied for a Shellfish Bottom Lease (22-007BL) with a Water Column Amendment (22-008WC) in the Mainland Areas near Topsail Sound for 3.93 acres.
5. Julian B. Fenner, III applied for a Shellfish Bottom Lease (22-011BL) with a Water Column Amendment (22-012WC) in the Mainland Areas near Topsail Sound for 3.90 acres.
6. Thomas Cannon applied for a Shellfish Bottom Lease (22-021BL) in the Mainland Areas near Topsail Sound for 9.02 acres.
7. Wade Oyster Farm, LLC, Andrew Wade (Agent) applied for a Shellfish Bottom Lease (22-031BL) with a Water Column Amendment (22-032WC) in New River below 172 bridge for 2.09 acres.
8. Burr McLawhorn applied for a Shellfish Bottom Lease (22-033BL) in Mainland Areas near Topsail Sound for 4.10 acres.
9. Hershall K. Brown applied for a Shellfish Bottom Lease (22-041BL) with a Water Column Amendment (22-042WC) in Bogue Inlet for 1.42 acres.
10. John Thomas applied for a Water Column Amendment (22-050WC) on Bottom Lease (631) in Seaside Areas near Permuda Island Bay for 0.98 acres.



Proposed Lease ID/Number: 21-039BL/21-040WC  
Three Little Spats Oyster Company, LLC - R. Ryan Gadow

Date: 9/2/2022

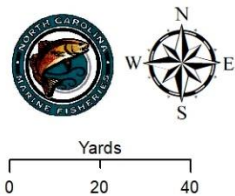

▲ Proposed Corner Points  
■ Proposed Lease Area

Acreage: 1.01

Coordinate System: NAD 1983 StatePlane North Carolina FIPS 3200 Feet



Proposed Lease ID/Number: 21-060WC on 96  
 GOH2, LLC DBA Grant's Oyster House  
 Clarence Grant, Jr. and Candice Grant

Date: 4/11/2022



- ▲ Corner Points
- Lease Type**
- Proposed - Water Column
- Bottom

Acreage: 9.15

Coordinate System: NAD 1983 StatePlane North Carolina FIPS 3200 Feet

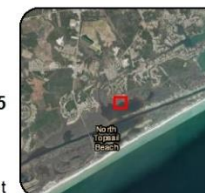

Proposed Lease ID/Number: 22-005WC on 194  
Carolina Beach Oyster Company, LLC - Mandy Uticone

Date: 9/28/2022

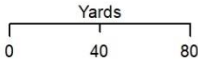

- ▲ Mod. Corner Points
- Modified WC Area
- Bottom

Acreage  
Mod. WC: 5.30  
Bottom: 8.50

Coordinate System: NAD 1983 StatePlane North Carolina FIPS 3200 Feet

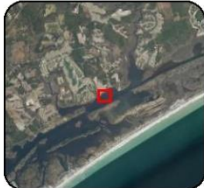

# Proposed Lease ID/Number: 22-007BL/22-008WC Shad Funk

Date: 5/13/2022

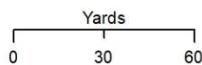
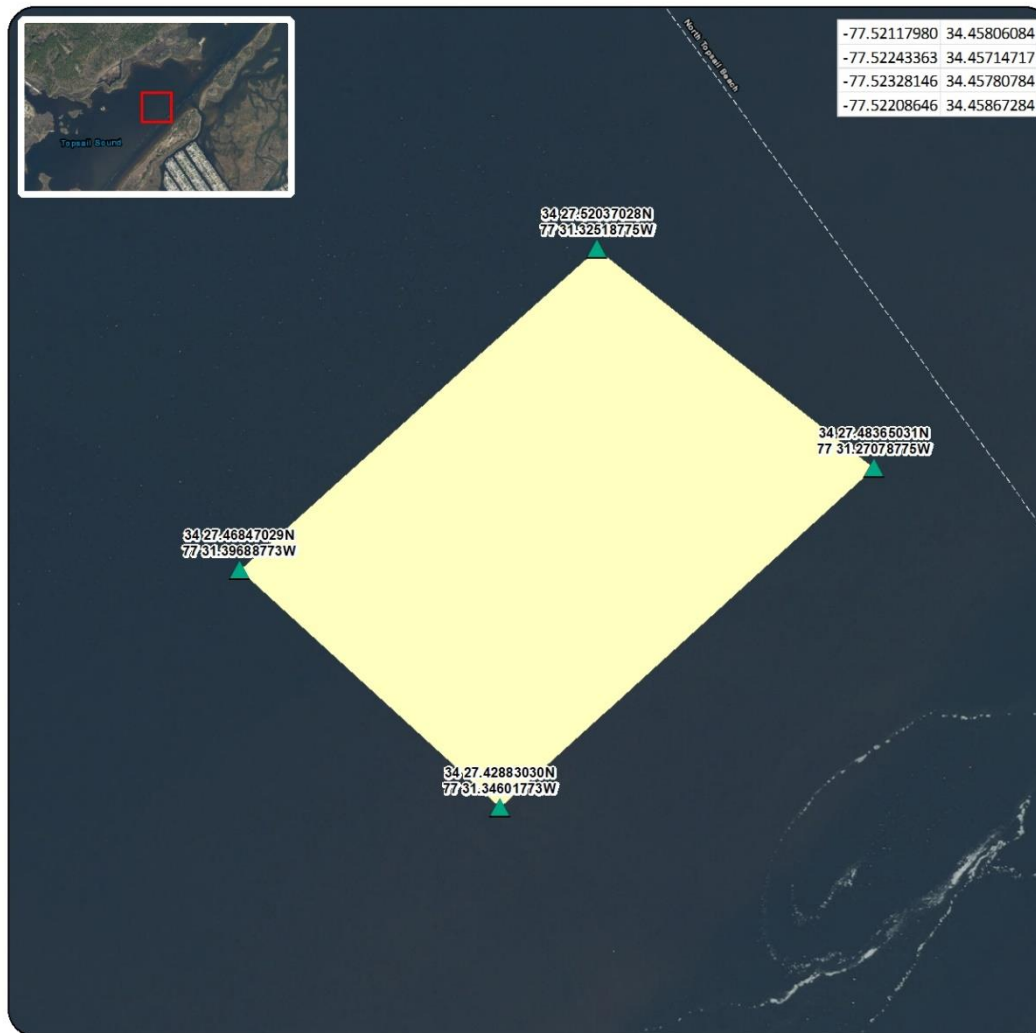

- Proposed Corner Points
- Proposed Lease Area

Acreage: 3.93

Coordinate System: NAD 1983 StatePlane North Carolina FIPS 3200 Feet



# Proposed Lease ID/Number: 22-011BL/22-012WC Julian Fenner

Date: 5/20/2022



▲ Proposed Corner Points  
■ Proposed Lease Area

Acreage: 3.90

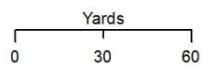

Coordinate System: NAD 1983 StatePlane North Carolina FIPS 3200 Feet





# Proposed Lease ID/Number: 22-021BL Thomas Cannon

Date: 6/27/2022

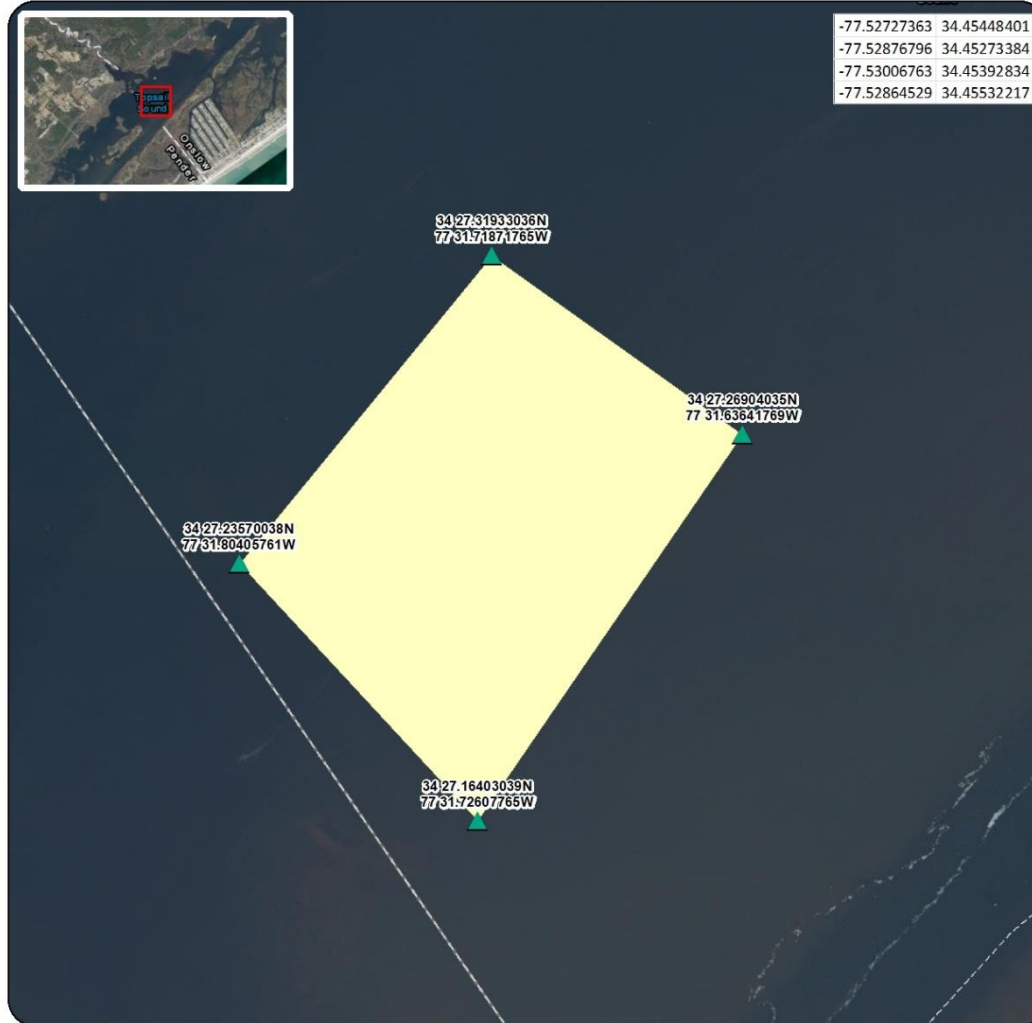

-77.52727363	34.45448401
-77.52876796	34.45273384
-77.53006763	34.45392834
-77.52864529	34.45532217

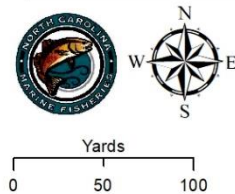

▲ Proposed Corner Points  
■ Proposed Lease Area

Acreage: 9.02





Coordinate System: NAD 1983 StatePlane North Carolina FIPS 3200 Feet

# Proposed Lease ID/Number: 22-031BL/22-032WC Wade Oyster Farm, LLC - Andrew Wade

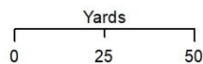
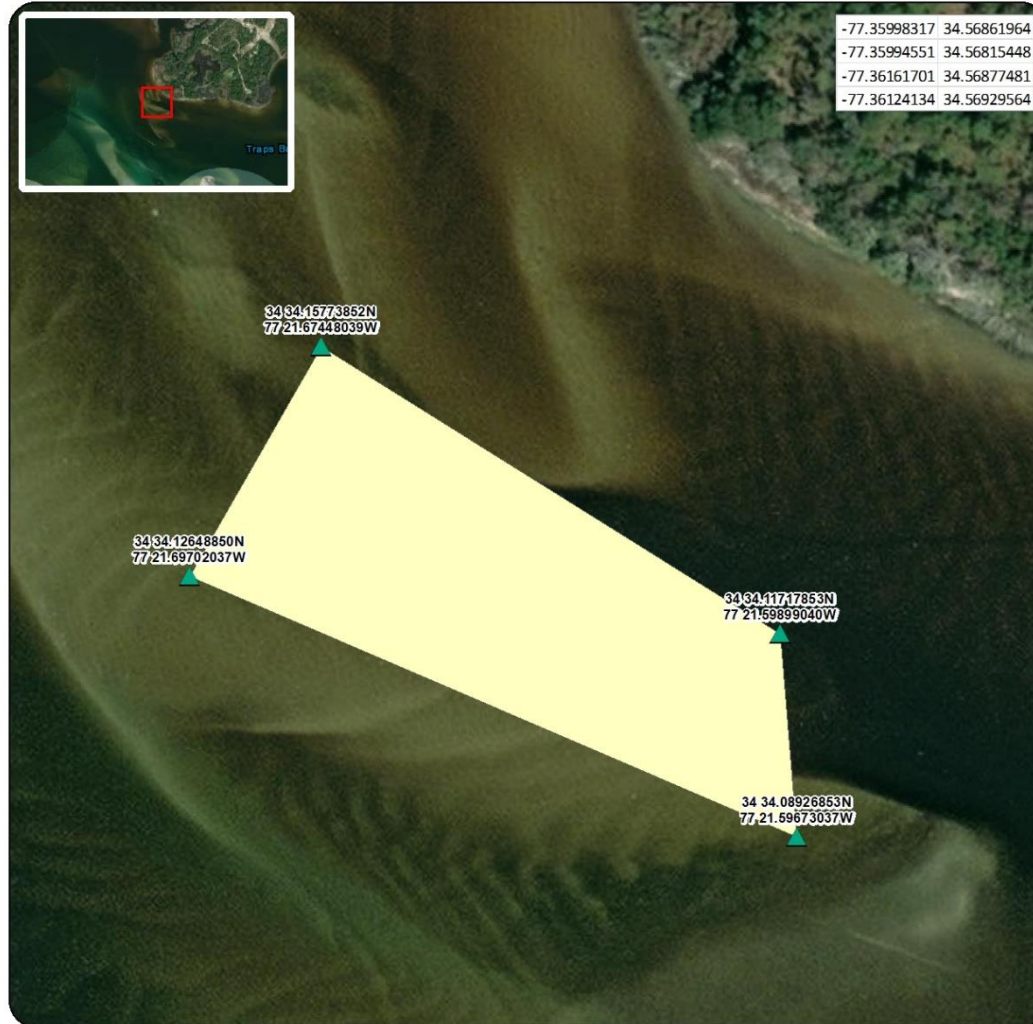
Date: 9/7/2022



-  Proposed Corner Points
-  Proposed Lease Area

Acreage: 2.09



Coordinate System: NAD 1983 StatePlane North Carolina FIPS 3200 Feet

# Proposed Lease ID/Number: 22-033BL Burr McLawhorn

Date: 9/19/2022

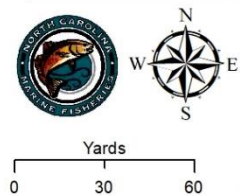
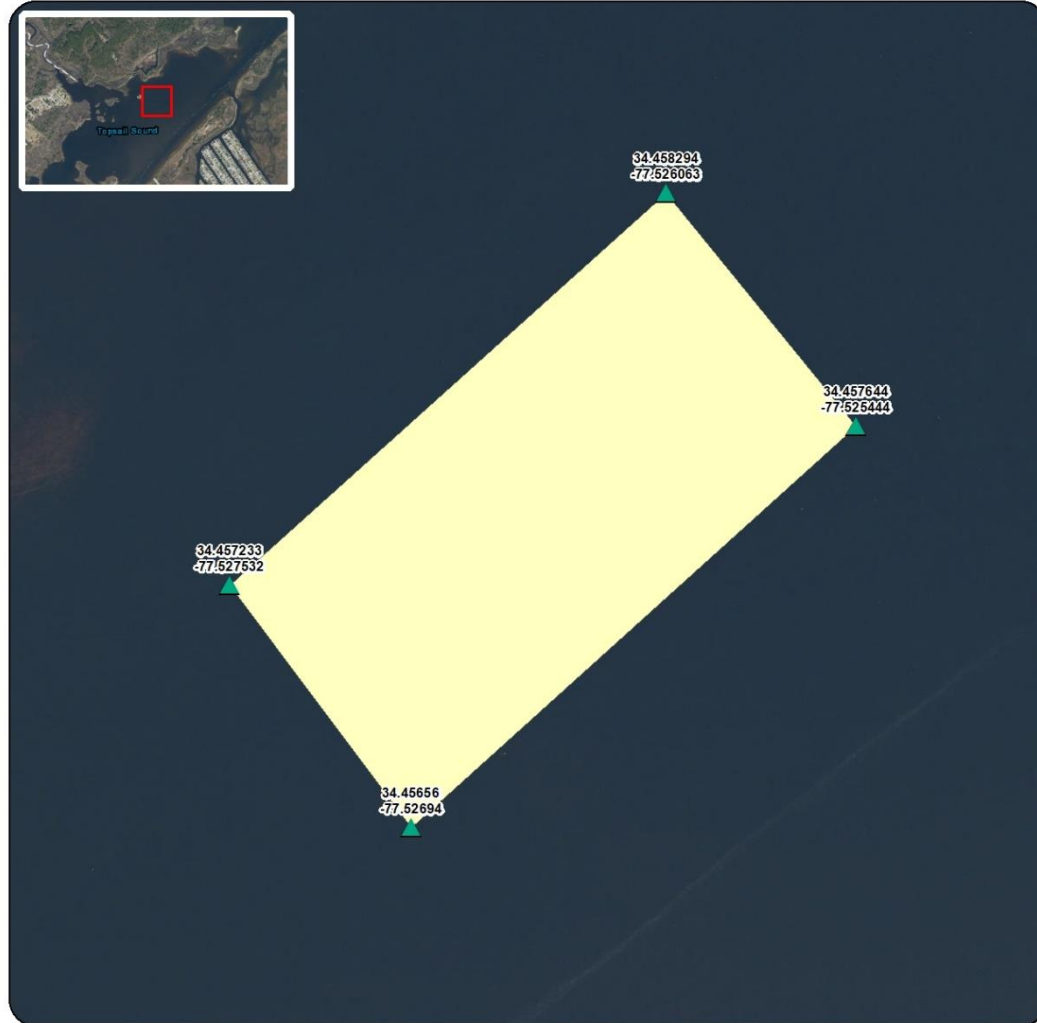

▲ Proposed Corner Points  
■ Proposed Lease Area

**Acreage: 4.10**

Coordinate System: NAD 1983 StatePlane North Carolina FIPS 3200 Feet



Proposed Lease ID/Number: 22-041BL/22-042WC  
Hershall Kevin Brown

Date: 9/26/2022

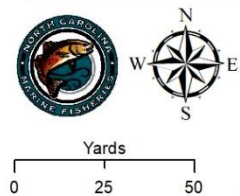

▲ Proposed Corner Points  
■ Proposed Lease Area

Acreage: 1.42

Coordinate System: NAD 1983 StatePlane North Carolina FIPS 3200 Feet



Proposed Lease ID/Number: 22-050WC on 631  
John Thomas

Date: 9/13/2022

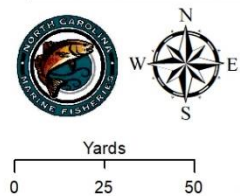

▲ Proposed Corner Points  
■ Proposed Water Column Area      Acreage: 0.98

Coordinate System: NAD 1983 StatePlane North Carolina FIPS 3200 Feet

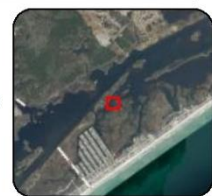

**Shellfish Lease Program:** <https://deq.nc.gov/shellfish-lease>

**Shellfish Aquaculture Tool:** <https://arcg.is/0LD5zS>

**Frequently Asked Questions (FAQs):** <https://deq.nc.gov/lease-faqs>

## Contact Information:

**Owen Mulvey-McFerron**

Program Coordinator

Shellfish Lease Program

NC Division of Marine Fisheries

Office: 252-808-8061

Cell: 252-269-3082

**Marla Chuffo**

Administrative Specialist I

Shellfish Lease Program

NC Division of Marine Fisheries

Office: 252-808-8048

Cell: 252-725-0804

**Teri Dane**

Conservation Biologist I

Shellfish Lease Program

NC Division of Marine Fisheries

Office 252-808-8167

Cell: 252-725-0675

[DMF.Leasingshellfish@ncdenr.gov](mailto:DMF.Leasingshellfish@ncdenr.gov)