

Chapter II: COMMERCIAL FISHERY STATISTICS

TABLE OF CONTENTS

PROGRAM NARRATIVE	II-2
LITERATURE CITED	II-4
CONTACTS.....	II-5

LIST OF TABLES

Table II.1	Commercial landings of finfish and shellfish.	II-6
Table II.2	Annual number of dealers, participants, vessels, and trips for North Carolina.	II-10
Table II.3	Commercial landings of select species of finfish and shellfish.	II-11
Table II.4	Number of participants, trips, and vessels for specific species.....	II-35
Table II.5	Top five species landed by waterbody.	II-44
Table II.6	Commercial oyster landings by year.	II-68
Table II.7	Commercial oyster landings (pounds of meat) by gear.	II-71
Table II.8	Commercial seafood landings by county of landing.....	II-73
Table II.9	Commercial seafood landings by dealer city.....	II-82
Table II.10	Commercial seafood landings (pounds and value) by waterbody.	II-110
Table II.11	Annual trips and landings by major finfish fisheries.	II-124
Table II.12	Commercial seafood landings by gear.....	II-126
Table II.13	Number of participants, trips, and vessels by gear type.	II-140

LIST OF FIGURES

Figure II.1	Commercial landings of finfish and shellfish.	II-8
Figure II.2	Ex-vessel value of finfish and shellfish landings.....	II-9
Figure II.3	Commercial oyster landings and ex-vessel value.....	II-70
Figure II.4	Commercial oyster landings by gear type.....	II-72

LIST OF APPENDICES

Appendix II.1	Trip Ticket Waterbody Districts.....	II-149
Appendix II.2	Trip Ticket Waterbody Maps #1.....	II-150
Appendix II.3	Trip Ticket Waterbody Maps #2.....	II-152
Appendix II.4	Trip Ticket Waterbody Maps #3.....	II-154

PROGRAM NARRATIVE

This chapter of the document contains commercial fishery landings for North Carolina from 1950 to 2020. From 1950 to 1977, commercial landings in North Carolina were obtained by the National Marine Fisheries Service (NMFS). These data were kindly provided to the North Carolina Division of Marine Fisheries (NCDMF) for inclusion in this document. From 1978 to 1993, data were obtained via a NMFS/NCDMF cooperative statistics program. These two programs depended on surveying dealers for monthly landings and value.

Although these two programs provided invaluable information, there were shortcomings. First, not all licensed dealers were surveyed. Instead, mostly larger, established firms representing a regional cross section of the state were surveyed. These dealers voluntarily supplied the information although not all dealers surveyed were willing to be involved. Second, these data were not obtained at the trip level. Trip level data allow the analyst to provide fisheries managers with effort data not available at the monthly summary level.

The North Carolina legislature mandated trip level reporting of all commercial fishery landings by licensed dealers to alleviate the shortcomings of the voluntary survey method. The resulting Trip Ticket Program began in 1994. This program requires dealers to complete a trip ticket for each transaction with a fisherman and to submit these reports to the NCDMF on a monthly basis. The program currently allows dealers to submit either paper or electronic trip ticket reports.

Changes in reporting methods over the years are evident in the presentation of the data in this document. If all the data in a particular table were available from 1950 to 2020 then it is presented as such. Zeros are shown when no landings were reported for that year, species, gear, etc. Dashes within a table instead of zeros indicate data were not collected for that year, species, gear, etc. Typically, dashes in the tables were a result of more specific codes created over time to replace generic codes for species, gear, or waterbodies.

In most cases, landings of commercially important species including the gear used and the harvest area are available back to 1972. In other instances, such as oyster landings, data were available as far back as 1887 and are therefore included (Chestnut and Davis 1975). However, some data, primarily involving participation or effort variables, can only be provided back to 1994, the beginning of the Trip Ticket Program.

There are approximately 300 three-digit species codes of finfish and shellfish obtained via trip tickets. Some codes consist of individual species, others as genera, families, or unclassified fish or shellfish. Each code was devised to allow dealers flexibility in how they code certain landings while maintaining as much specificity as possible. The codes are further developed to over 1,100 individual trip ticket codes that contain the species along with the condition, size, and market grade at the time of landing. Since it would have made this document extremely protracted to present data on each and every species, species were grouped into about 50 groups. Determination of how to develop the groups was based on the relative importance of the species to the NCDMF mission. For example, data for individual species are presented if there is either a state or council fishery management plan for that species. If a species was determined to be relatively unimportant, it was grouped into "Finfish, Other" or "Shellfish, Other".

Data for species grouped as “Other” are available by specific request. All pounds are converted to whole weight.

All ex-vessel value data included in this book were obtained by monthly surveys of dealers or from dealers who voluntarily supply price data through the Trip Ticket Program. The NCDMF does not mandate dealers to supply price information. Prices voluntarily supplied are usually on a price per pound basis, but may also be price per unit (e.g. per bushel or per number). These data have not been adjusted for inflation.

Some of the data contained in this book are confidential and if so, are hidden and indicated by three asterisks (***). The NCDMF confidentiality policy states that if the data are derived from fewer than three fishermen, vessels, and/or dealers then the data are confidential and cannot be distributed outside the NCDMF. NC General Statute 113-170.3(c) protects the confidentiality of trip ticket data. Confidential data can only be released in a summarized format that does not allow the user to associate landings or purchases to any individual.

There are other important considerations to take into account when viewing these data. When a dealer completes a paper trip ticket, there is only one waterbody recorded per trip (Appendix 4). If the fisherman happens to fish more than one waterbody during a given trip, then the waterbody from which most of the catch is taken is recorded as the waterbody on the trip ticket to which all of the catch from that trip is assigned. A fisherman can record up to three gears per trip. However, in some cases, the catch made during that trip is not directly assigned to the gear from which it was caught. During these analyses, all landings from a given trip are reported under the first gear type listed on the trip ticket for that given trip. This gear type may not be the actual gear used to harvest the landings assigned to it. Data supplied in an electronic format are not affected by these limitations. The software allows dealers to record each species with a specific gear used to harvest the catch and the specific waterbody where harvest occurred.

Staff within the Trip Ticket Program constantly strive to provide timely data while ensuring that all data are as accurate as possible. To ensure accuracy, errors that are found during screening and editing stages are addressed and corrected. An unfortunate consequence of ensuring accuracy is that historical data may change. This book contains the most current data available at the time of publication; therefore, these data differ from other published reports from the NCDMF. If you require the most current commercial landings data, have a need for specific data not found in this book, or require clarification, please contact the Trip Ticket Coordinator, License and Statistics Section, Division of Marine Fisheries at 800-682-2632 or via e-mail at Alan.Bianchi@ncdenr.gov. Summary of North Carolina commercial landings data are also available on the NCDMF website at www.ncdmf.net and via the Atlantic Coastal Cooperative Statistics Program (ACCSP) website at www.ACCSP.org.

LITERATURE CITED

Chestnut, A. F. and Davis, H. S. 1975. Synopsis of Marine Fisheries of North Carolina. Part I. Statistical Information, 1880-1973. Sea Grant Publication UNC-SG-75-12. University of North Carolina Sea Grant, North Carolina State University, Raleigh, North Carolina.

CONTACTS

The commercial Trip Ticket Program and statistics are administered by the North Carolina Division of Marine Fisheries, Morehead City Headquarters Office. For additional information regarding data requests, quota monitoring, or the Trip Ticket Program, please consider the list below.

North Carolina Division of Marine Fisheries
Alan Bianchi, Trip Ticket Coordinator
3441 Arendell St
P.O. Box 769
Morehead City, NC 28557
800-682-2632
Alan.Bianchi@ncdenr.gov

North Carolina Division of Marine Fisheries
Meredith Whitten, Trip Ticket Analyst
3441 Arendell St
P.O. Box 769
Morehead City, NC 28557
800-682-2632
Meredith.Whitten@ncdenr.gov

North Carolina Division of Marine Fisheries
Willow Patten, Quota Monitoring Biologist
3441 Arendell St
P.O. Box 769
Morehead City, NC 28557
800-682-2632
Willow.Patten@ncdenr.gov

Table II.1 Commercial landings of finfish and shellfish.

Year	Finfish		Shellfish		Total	
	Pounds	Value	Pounds	Value	Pounds	Value
2020	18,496,814	\$26,827,172	24,455,130	\$50,621,355	42,951,943	\$77,448,527
2019	19,213,021	\$32,348,876	33,818,188	\$54,382,710	53,031,208	\$86,731,586
2018	17,964,812	\$31,591,026	27,798,714	\$46,248,972	45,763,526	\$77,839,998
2017	19,766,688	\$35,689,505	34,654,266	\$60,997,816	54,420,954	\$96,687,321
2016	19,934,141	\$32,755,530	40,051,885	\$61,396,519	59,986,026	\$94,152,049
2015	23,290,856	\$32,391,103	42,668,007	\$62,356,553	65,958,863	\$94,747,656
2014	29,456,169	\$37,033,146	32,519,243	\$57,077,130	61,975,412	\$94,110,276
2013	22,003,149	\$29,819,788	28,194,084	\$49,283,890	50,197,234	\$79,103,678
2012	22,734,334	\$31,016,774	33,956,601	\$41,554,318	56,690,935	\$72,571,092
2011	29,739,093	\$31,278,458	37,762,921	\$39,905,550	67,502,014	\$71,184,008
2010	32,497,821	\$33,371,022	39,504,040	\$46,495,710	72,001,861	\$79,866,731
2009	32,330,247	\$33,983,594	36,633,075	\$43,212,386	68,963,323	\$77,195,980
2008	27,621,065	\$34,419,876	43,579,163	\$52,389,826	71,200,227	\$86,809,702
2007	30,415,458	\$36,192,576	32,459,521	\$46,090,964	62,874,979	\$82,283,541
2006	35,643,190	\$37,669,932	33,100,157	\$32,415,388	68,743,347	\$70,085,319
2005	49,433,481	\$34,895,868	30,195,429	\$29,992,539	79,628,910	\$64,888,407
2004	91,381,709	\$38,904,066	42,725,593	\$40,801,008	134,107,302	\$79,705,074
2003	88,672,089	\$33,742,337	50,751,417	\$53,370,495	139,423,505	\$87,112,832
2002	110,937,770	\$37,266,815	49,236,536	\$57,480,726	160,174,305	\$94,747,541
2001	98,046,600	\$36,085,805	39,118,691	\$52,056,307	137,165,291	\$88,142,112
2000	102,060,290	\$39,593,160	52,159,808	\$68,721,651	154,220,098	\$108,314,811
1999	86,092,743	\$34,774,093	67,648,301	\$64,905,519	153,741,044	\$99,679,612
1998	111,407,313	\$38,616,550	68,823,245	\$62,401,985	180,230,558	\$101,018,535
1997	163,514,248	\$46,295,327	65,051,082	\$62,692,789	228,565,330	\$108,988,117
1996	117,381,143	\$42,806,097	73,741,463	\$62,725,091	191,122,606	\$105,531,188
1995	118,636,223	\$45,657,206	57,128,907	\$63,710,744	175,765,130	\$109,367,950
1994	130,406,672	\$37,327,551	62,505,653	\$53,942,991	192,912,325	\$91,270,542
1993	118,359,356	\$29,660,592	52,338,120	\$34,943,200	170,697,476	\$64,603,792
1992	106,089,955	\$26,359,229	48,339,866	\$31,665,415	154,429,821	\$58,024,644
1991	157,651,237	\$28,648,802	54,989,911	\$38,138,904	212,641,148	\$66,787,706
1990	125,181,567	\$31,388,992	49,811,302	\$39,303,298	174,992,869	\$70,692,290
1989	117,328,601	\$33,449,737	47,868,878	\$40,507,870	165,197,479	\$73,957,607
1988	143,831,049	\$34,243,428	48,862,127	\$43,513,326	192,693,176	\$77,756,754
1987	114,956,317	\$29,698,852	42,367,602	\$36,008,434	157,323,919	\$65,707,286
1986	134,399,216	\$29,183,330	34,482,409	\$34,047,519	168,881,625	\$63,230,849
1985	170,331,478	\$28,986,432	44,542,610	\$35,606,434	214,874,088	\$64,592,866
1984	235,844,829	\$31,214,354	41,324,162	\$26,048,714	277,168,991	\$57,263,068
1983	244,086,111	\$27,752,454	43,646,719	\$29,672,531	287,732,830	\$57,424,985
1982	259,889,675	\$31,974,441	48,078,248	\$31,849,411	307,967,923	\$63,823,852
1981	388,552,891	\$36,280,328	43,452,992	\$21,239,682	432,005,883	\$57,520,010
1980	308,046,031	\$34,725,754	48,146,775	\$34,057,756	356,192,806	\$68,783,510
1979	354,085,423	\$32,829,300	36,386,661	\$25,624,765	390,472,084	\$58,454,065
1978	269,229,292	\$24,388,794	30,312,055	\$16,220,071	299,541,347	\$40,608,865
1977	224,865,426	\$16,079,228	19,885,159	\$12,295,207	244,750,585	\$28,374,435

Table II.1 Commercial landings of finfish and shellfish (continued).

Year	Finfish		Shellfish		Total	
	Pounds	Value	Pounds	Value	Pounds	Value
1976	200,023,988	\$14,613,266	20,453,247	\$12,796,018	220,477,235	\$27,409,284
1975	214,517,385	\$12,255,425	17,186,106	\$7,197,252	231,703,491	\$19,452,677
1974	173,240,234	\$10,346,553	22,808,968	\$6,977,884	196,049,202	\$17,324,437
1973	111,866,832	\$8,515,708	18,585,830	\$7,438,924	130,452,662	\$15,954,632
1972	146,847,017	\$5,760,579	21,054,543	\$6,038,260	167,901,560	\$11,798,839
1971	119,235,800	\$4,378,815	24,239,000	\$6,848,447	143,474,800	\$11,227,262
1970	145,176,735	\$4,570,898	28,464,800	\$4,794,947	173,641,535	\$9,365,845
1969	187,577,500	\$5,055,456	31,456,100	\$7,469,965	219,033,600	\$12,525,421
1968	206,881,200	\$4,600,437	25,297,700	\$5,104,104	232,178,900	\$9,704,541
1967	203,166,300	\$4,800,080	21,921,500	\$3,527,727	225,087,800	\$8,327,807
1966	222,881,700	\$5,013,392	28,049,800	\$4,557,549	250,931,500	\$9,570,941
1965	203,410,000	\$5,060,844	30,550,600	\$4,180,510	233,960,600	\$9,241,354
1964	208,757,800	\$4,519,059	29,821,400	\$3,503,993	238,579,200	\$8,023,052
1963	232,964,700	\$4,385,693	23,687,000	\$2,661,207	256,651,700	\$7,046,900
1962	162,851,200	\$3,333,240	19,533,000	\$3,422,087	182,384,200	\$6,755,327
1961	265,871,500	\$4,325,514	20,879,300	\$2,343,004	286,750,800	\$6,668,518
1960	242,377,100	\$3,856,426	22,871,100	\$3,163,453	265,248,200	\$7,019,879
1959	319,564,100	\$5,160,993	23,048,000	\$3,081,492	342,612,100	\$8,242,485
1958	273,633,400	\$5,632,806	16,617,500	\$2,062,802	290,250,900	\$7,695,608
1957	216,130,700	\$4,571,746	21,026,800	\$3,551,680	237,157,500	\$8,123,426
1956	284,547,800	\$5,414,049	16,170,100	\$2,700,842	300,717,900	\$8,114,891
1955	212,335,400	\$3,981,159	20,760,800	\$3,303,177	233,096,200	\$7,284,336
1954	192,951,800	\$4,242,595	20,313,800	\$2,693,839	213,265,600	\$6,936,434
1953	165,303,400	\$3,568,981	27,344,200	\$4,696,411	192,647,600	\$8,265,392
1952	222,565,900	\$4,198,634	17,625,900	\$3,017,367	240,191,800	\$7,216,001
1951	139,058,900	\$3,214,723	18,805,900	\$3,114,348	157,864,800	\$6,329,071
1950	154,880,200	\$3,753,339	17,458,400	\$3,046,816	172,338,600	\$6,800,155

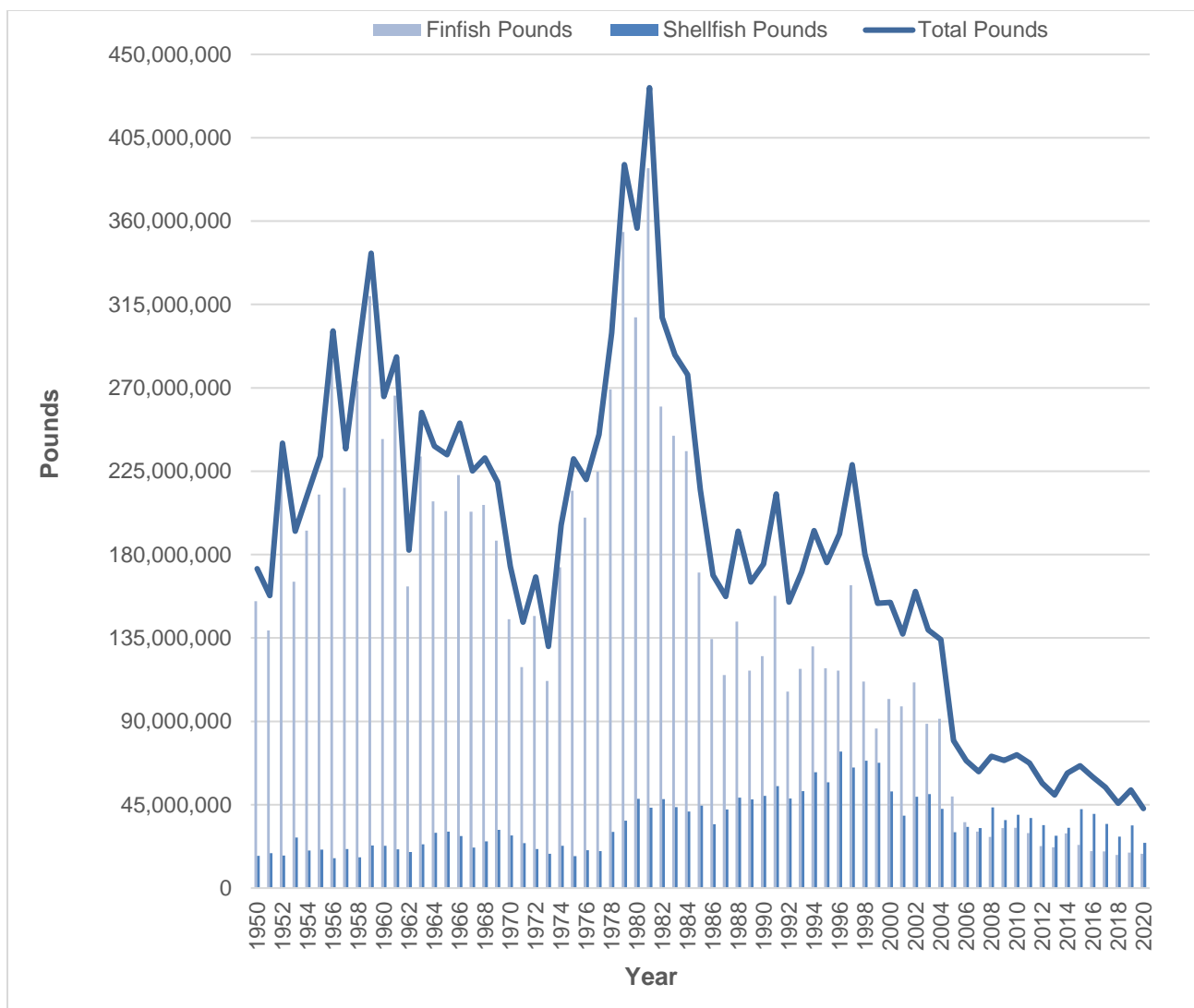

Figure II.1 Commercial landings of finfish and shellfish.

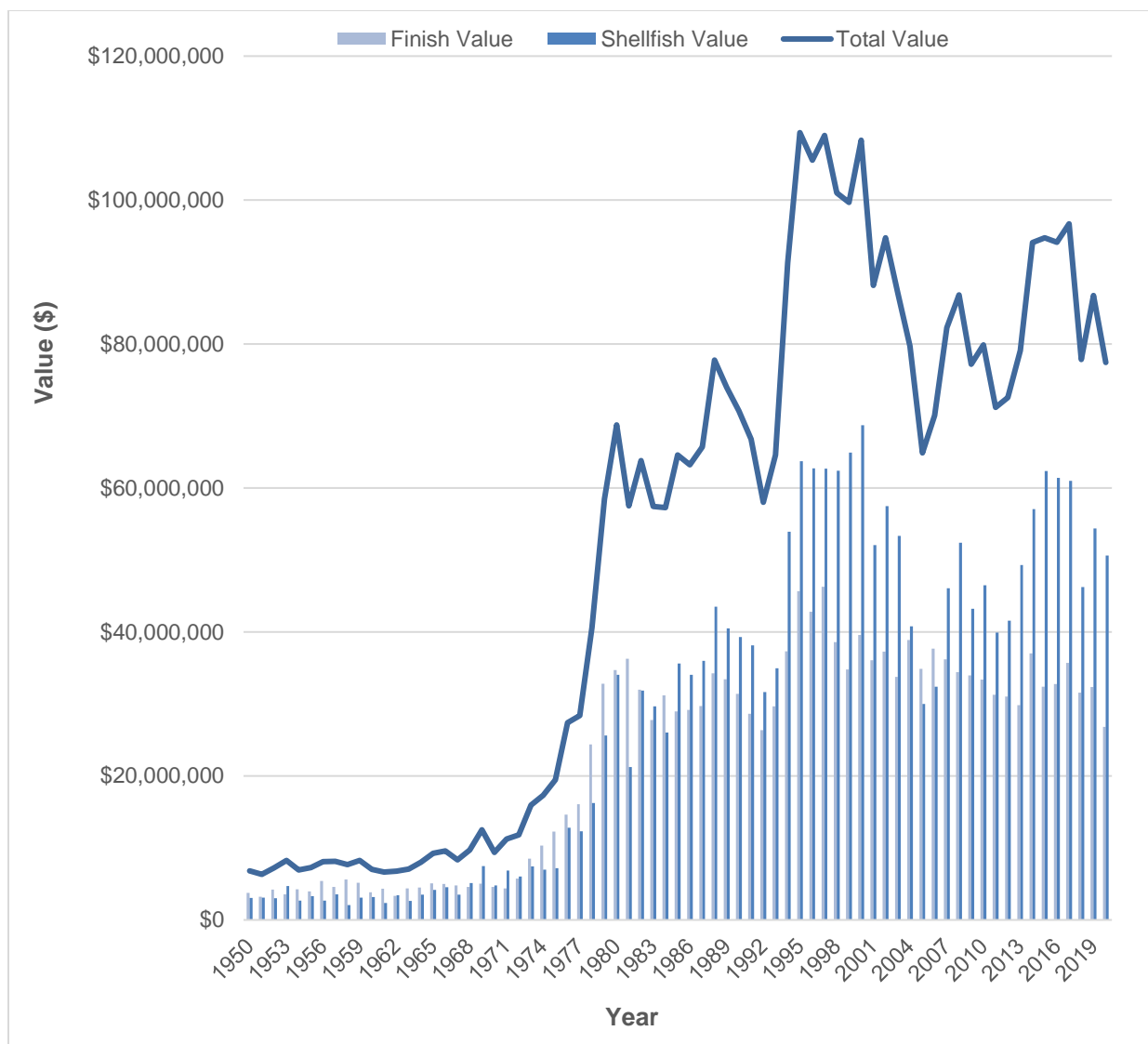

Figure II.2 Ex-vessel value of finfish and shellfish landings.

Table II.2 Annual number of dealers, participants, vessels, and trips for North Carolina.

Year	Dealers	Participants	Trips	Vessels
2020	531	2,345	93,145	2,815
2019	532	2,534	100,623	2,856
2018	547	2,652	100,817	2,907
2017	532	2,945	126,748	3,231
2016	575	2,975	132,285	3,180
2015	610	3,136	138,288	3,428
2014	606	3,174	140,723	3,415
2013	612	3,151	142,017	3,432
2012	629	3,169	136,784	3,426
2011	642	3,244	136,064	3,425
2010	663	3,598	152,126	3,806
2009	683	3,756	157,070	3,981
2008	609	3,664	148,931	3,868
2007	606	3,742	159,297	3,908
2006	603	3,606	150,126	3,851
2005	640	3,895	155,365	4,196
2004	701	4,262	185,716	4,588
2003	716	4,355	197,315	4,854
2002	726	4,694	213,531	5,069
2001	706	5,081	246,912	5,759
2000	697	5,033	243,995	6,090
1999	760	4,835	249,220	6,681
1998	737	4,688	272,989	5,349
1997	708	5,160	282,842	5,765
1996	713	5,207	261,954	6,084
1995	717	5,494	286,107	6,420
1994	613	5,317	274,187	6,025

Table II.3 Commercial landings of select species of finfish and shellfish.

Species	2020		2019		2018	
	Pounds	Value	Pounds	Value	Pounds	Value
Amberjack	150,952	\$153,252	104,411	\$109,992	141,824	\$162,910
Bass, Sea	272,377	\$744,987	385,404	\$1,157,244	497,056	\$1,518,224
Bass, Striped	123,933	\$337,124	137,555	\$373,152	136,047	\$439,145
Blue Crabs, Hard	13,112,053	\$19,096,437	22,340,637	\$22,194,429	16,410,770	\$17,296,000
Blue Crabs, Peeler	314,765	\$807,851	465,091	\$1,237,065	368,259	\$857,909
Blue Crabs, Soft	124,163	\$765,534	183,946	\$1,199,842	234,503	\$1,501,315
Blue Crabs, Soft and Peeler	0	\$0	0	\$0	0	\$0
Bluefish	1,113,009	\$668,609	1,108,205	\$559,833	910,262	\$675,209
Catfishes	1,227,613	\$296,501	1,239,152	\$267,301	1,137,401	\$290,388
Clams, Hard	71,004	\$901,532	118,149	\$1,116,845	199,955	\$1,628,664
Croaker, Atlantic	570,453	\$673,452	1,278,340	\$1,566,030	1,643,646	\$1,631,506
Dolphinfish	51,994	\$178,383	208,385	\$675,935	144,660	\$494,055
Drum, Red	165,666	\$434,984	56,419	\$163,458	144,610	\$386,639
Eel, American	3,291	\$9,773	8,154	\$37,603	18,058	\$29,344
Finfish, Other	1,053,394	\$1,645,087	987,305	\$1,300,399	839,713	\$1,087,502
Flounder, Southern	480,066	\$1,057,875	800,080	\$3,078,601	903,811	\$3,823,639
Flounder, Summer	1,779,735	\$3,753,492	2,025,401	\$7,292,375	1,654,569	\$6,893,316
Goosefish	37,439	\$24,430	44,149	\$35,487	45,166	\$35,652
Groupers	199,277	\$1,108,984	302,842	\$1,475,200	239,181	\$1,112,068
Herring, River	0	\$0	0	\$0	0	\$0
Herring, Thread	14,498	\$2,313	25,584	\$6,174	27,252	\$6,132
Kingfishes	639,727	\$1,443,039	702,270	\$995,166	407,173	\$504,795
Mackerel, King	610,792	\$1,467,862	698,252	\$1,570,680	506,933	\$1,146,962
Mackerel, Spanish	1,034,042	\$1,479,823	722,398	\$998,881	796,890	\$1,237,371
Menhaden, Atlantic	599,742	\$122,683	551,849	\$135,682	713,978	\$176,162
Mullet, Striped	1,299,464	\$651,104	1,362,217	\$929,285	1,314,385	\$955,365
Oysters	828,752	\$4,551,576	832,708	\$4,889,462	625,278	\$3,834,874
Perch, White	215,748	\$240,953	100,991	\$90,500	131,920	\$108,241
Perch, Yellow	6,237	\$9,487	6,339	\$7,757	12,725	\$14,568
Porgies	30,141	\$72,688	45,232	\$88,709	54,985	\$112,247
Scallop, Bay	***	***	***	***	0	\$0
Scup	38,772	\$20,825	216,776	\$112,878	78,944	\$58,243
Seatrout, Spotted	568,763	\$1,269,024	378,500	\$893,047	128,980	\$346,688
Shad, American	134,590	\$82,957	40,975	\$70,463	52,113	\$79,812
Shad, Gizzard	313,562	\$31,356	308,315	\$30,832	262,405	\$14,046
Shad, Hickory	68,876	\$19,064	111,719	\$32,502	75,481	\$26,399
Sharks	704,498	\$325,134	881,401	\$352,391	817,498	\$355,357
Sharks, Dogfishes	1,550,617	\$236,090	1,226,883	\$194,067	1,378,007	\$257,283
Shellfish, Other	294,593	\$2,176,036	288,321	\$1,715,809	230,397	\$1,083,007
Shrimp, Brown	1,862,813	\$3,340,459	1,496,482	\$2,969,804	6,125,641	\$11,199,049
Shrimp, Pink	29,733	\$60,818	2,078	\$3,746	69,351	\$202,731
Shrimp, Unclassified	29,844	\$148,537	14,489	\$89,761	13,312	\$74,312
Shrimp, White	7,787,410	\$18,772,577	8,076,286	\$18,965,947	3,521,248	\$8,571,111
Snapper, Hog	11,640	\$52,353	14,486	\$66,895	13,755	\$60,617
Snappers	277,175	\$1,039,710	422,970	\$1,566,839	323,276	\$1,172,463
Spadefish	15,007	\$7,919	12,262	\$6,974	9,838	\$5,640
Spot	547,026	\$811,582	392,206	\$565,357	167,696	\$239,186
Swordfish	409,267	\$1,320,775	413,055	\$1,008,928	425,501	\$931,382
Tilefishes	115,363	\$418,133	90,118	\$334,802	68,509	\$250,497
Triggerfish	126,655	\$366,786	165,126	\$467,137	174,075	\$479,894
Tunas	1,835,549	\$4,092,985	1,490,136	\$3,440,754	1,508,735	\$4,334,561
Wahoo	12,079	\$40,809	31,494	\$108,198	22,619	\$81,777
Weakfish	87,784	\$114,784	115,665	\$181,369	35,134	\$55,741

*** Indicates confidential data; confidential data has been added to "Finfish, Other" and "Shellfish, Other" landings, where applicable.

Table II.3 Commercial landings of select species of finfish and shellfish (continued).

Species	2017		2016		2015	
	Pounds	Value	Pounds	Value	Pounds	Value
Amberjack	127,924	\$162,984	138,712	\$150,501	146,544	\$162,064
Bass, Sea	632,730	\$1,863,116	424,051	\$1,346,245	467,953	\$1,366,822
Bass, Striped	99,009	\$288,888	146,189	\$432,127	141,824	\$450,208
Blue Crabs, Hard	18,059,799	\$17,767,012	24,729,421	\$20,736,477	31,018,956	\$29,606,681
Blue Crabs, Peeler	776,161	\$1,649,472	445,932	\$1,315,141	704,354	\$2,099,220
Blue Crabs, Soft	427,742	\$2,791,960	284,768	\$2,062,996	375,874	\$2,221,331
Blue Crabs, Soft and Peeler	0	\$0	0	\$0	0	\$0
Bluefish	1,544,053	\$999,646	1,148,643	\$600,172	804,094	\$445,184
Catfishes	1,165,136	\$399,413	992,439	\$238,725	918,085	\$262,863
Clams, Hard	273,280	\$2,174,491	331,215	\$2,578,120	415,027	\$5,038,973
Croaker, Atlantic	1,008,015	\$1,133,570	2,092,287	\$2,216,211	1,819,007	\$1,646,350
Dolphinfish	198,038	\$719,454	356,061	\$1,271,296	320,961	\$973,324
Drum, Red	187,039	\$498,260	77,101	\$203,003	80,388	\$196,131
Eel, American	24,753	\$14,413	39,911	\$88,195	57,791	\$142,826
Finfish, Other	883,453	\$909,453	784,901	\$916,191	1,084,721	\$1,114,616
Flounder, Southern	1,396,384	\$5,663,116	899,932	\$3,618,196	1,202,952	\$3,823,788
Flounder, Summer	1,572,707	\$6,354,888	2,071,091	\$8,238,710	2,878,743	\$9,092,495
Goosefish	66,277	\$60,086	50,883	\$47,173	112,863	\$106,081
Groupers	223,593	\$1,013,987	258,173	\$1,111,328	261,159	\$1,122,236
Herring, River	0	\$0	0	\$0	0	\$0
Herring, Thread	15,612	\$3,331	10,330	\$3,099	***	***
Kingfishes	942,946	\$1,096,614	834,671	\$1,007,572	784,695	\$858,468
Mackerel, King	629,703	\$1,266,997	420,869	\$870,011	391,315	\$800,688
Mackerel, Spanish	816,089	\$1,384,682	601,623	\$1,068,256	561,401	\$1,034,217
Menhaden, Atlantic	752,799	\$157,288	398,044	\$73,766	898,322	\$152,435
Mullet, Striped	1,366,351	\$1,037,533	965,337	\$669,843	1,247,044	\$804,675
Oysters	852,848	\$5,634,893	668,423	\$4,091,155	648,444	\$3,936,572
Perch, White	171,756	\$125,448	242,106	\$166,889	161,596	\$124,499
Perch, Yellow	16,131	\$21,621	29,405	\$41,609	41,655	\$54,013
Porgies	50,806	\$96,664	44,072	\$82,274	51,488	\$91,282
Scallop, Bay	0	\$0	0	\$0	0	\$0
Scup	199,711	\$112,830	111,908	\$72,871	229,696	\$130,029
Seatrout, Spotted	299,952	\$779,954	254,590	\$662,608	128,762	\$318,307
Shad, American	90,868	\$109,340	62,245	\$88,729	95,926	\$91,619
Shad, Gizzard	166,695	\$8,335	174,222	\$30,489	97,978	\$4,899
Shad, Hickory	73,627	\$20,190	96,121	\$29,309	149,336	\$43,119
Sharks	862,171	\$424,465	951,814	\$403,736	795,831	\$338,283
Sharks, Dogfishes	547,525	\$112,313	2,449,895	\$308,312	4,515,642	\$630,293
Shellfish, Other	359,043	\$1,348,912	398,311	\$2,368,762	388,622	\$2,573,994
Shrimp, Brown	4,526,067	\$8,536,519	4,817,803	\$8,382,924	6,305,783	\$10,513,252
Shrimp, Pink	209,773	\$326,636	45,071	\$80,240	29,140	\$58,767
Shrimp, Unclassified	36,267	\$139,167	6,416	\$52,214	9,488	\$79,038
Shrimp, White	9,133,285	\$20,628,755	8,324,526	\$19,728,491	2,772,320	\$6,228,725
Snapper, Hog	15,776	\$70,760	9,195	\$39,452	8,238	\$33,500
Snappers	286,861	\$1,020,240	280,043	\$958,190	232,030	\$803,988
Spadefish	18,834	\$13,414	15,231	\$9,189	15,997	\$8,177
Spot	415,465	\$523,833	241,044	\$301,677	376,979	\$321,871
Swordfish	458,361	\$1,138,260	445,415	\$1,202,276	593,258	\$1,277,355
Tilefishes	88,754	\$335,987	111,788	\$395,813	45,354	\$135,228
Triggerfish	152,958	\$415,997	135,545	\$356,211	131,536	\$331,805
Tunas	2,083,401	\$5,092,398	1,463,194	\$3,220,820	1,341,077	\$2,916,057
Wahoo	28,963	\$110,577	25,393	\$93,872	18,380	\$65,475
Weakfish	85,462	\$129,160	79,667	\$120,585	80,234	\$115,834

*** Indicates confidential data; confidential data has been added to "Finfish, Other" and "Shellfish, Other" landings, where applicable.

Table II.3 Commercial landings of select species of finfish and shellfish (continued).

Species	2014		2013		2012	
	Pounds	Value	Pounds	Value	Pounds	Value
Amberjack	192,994	\$198,868	90,122	\$89,876	124,325	\$104,213
Bass, Sea	529,075	\$1,413,708	329,691	\$868,811	256,007	\$687,905
Bass, Striped	96,233	\$283,241	96,935	\$303,486	144,555	\$368,516
Blue Crabs, Hard	25,242,795	\$29,954,723	21,438,077	\$26,465,523	25,991,387	\$20,198,891
Blue Crabs, Peeler	621,040	\$1,935,462	447,120	\$1,449,542	468,855	\$1,112,025
Blue Crabs, Soft	367,277	\$2,137,335	317,426	\$2,091,382	325,426	\$1,496,021
Blue Crabs, Soft and Peeler	0	\$0	0	\$0	0	\$0
Bluefish	2,019,279	\$889,710	1,159,580	\$564,377	758,858	\$349,288
Catfishes	521,540	\$158,480	548,913	\$92,497	489,492	\$116,379
Clams, Hard	430,816	\$2,866,096	347,073	\$2,295,366	396,429	\$2,091,067
Croaker, Atlantic	2,629,908	\$1,865,595	1,927,938	\$1,723,578	3,106,616	\$2,135,458
Dolphinfish	422,496	\$1,237,458	178,035	\$529,916	249,020	\$756,346
Drum, Red	90,650	\$208,295	371,949	\$715,685	66,519	\$138,833
Eel, American	60,755	\$164,797	33,980	\$88,649	64,110	\$160,275
Finfish, Other	934,282	\$974,336	1,097,664	\$1,065,344	911,366	\$799,749
Flounder, Southern	1,673,511	\$4,839,672	2,186,391	\$5,673,190	1,646,137	\$4,451,482
Flounder, Summer	2,911,750	\$8,225,282	541,542	\$1,386,338	1,090,218	\$2,969,370
Goosefish	76,392	\$85,364	10,566	\$9,053	21,649	\$25,286
Groupers	300,002	\$1,266,274	311,203	\$1,247,807	382,085	\$1,421,867
Herring, River	1,139	\$1,519	743	\$743	678	\$678
Herring, Thread	34,909	\$7,908	33,913	\$7,701	***	***
Kingfishes	955,087	\$1,007,513	603,186	\$668,480	596,249	\$645,607
Mackerel, King	549,981	\$1,203,503	345,177	\$877,497	297,423	\$831,297
Mackerel, Spanish	673,974	\$1,230,410	620,752	\$1,015,965	916,439	\$1,374,648
Menhaden, Atlantic	917,905	\$145,659	454,206	\$73,494	538,792	\$82,976
Mullet, Striped	1,828,351	\$1,112,465	1,549,157	\$1,402,914	1,859,587	\$1,041,659
Oysters	727,775	\$4,544,236	586,625	\$3,353,126	440,063	\$2,572,073
Perch, White	172,486	\$148,698	275,652	\$255,633	189,448	\$150,940
Perch, Yellow	67,454	\$82,336	31,481	\$40,546	20,511	\$23,446
Porgies	78,265	\$142,546	70,942	\$115,758	81,532	\$129,798
Scallop, Bay	0	\$0	1,337	\$9,506	0	\$0
Scup	160,508	\$110,203	28,691	\$13,323	3,954	\$2,768
Seatrout, Spotted	242,245	\$579,343	367,648	\$818,159	265,016	\$522,130
Shad, American	191,302	\$159,657	257,348	\$306,885	235,795	\$257,681
Shad, Gizzard	114,999	\$5,750	112,295	\$4,492	123,813	\$4,333
Shad, Hickory	110,280	\$27,575	71,772	\$29,324	65,689	\$22,402
Sharks	1,005,858	\$473,375	553,665	\$282,318	701,876	\$376,147
Sharks, Dogfishes	6,149,189	\$780,378	3,794,011	\$646,430	3,709,215	\$1,020,811
Shellfish, Other	438,607	\$1,493,871	197,543	\$674,565	192,961	\$751,091
Shrimp, Brown	3,354,809	\$10,326,997	2,297,132	\$6,021,373	3,599,108	\$7,721,355
Shrimp, Pink	111,882	\$282,864	229,301	\$479,113	774,968	\$1,619,500
Shrimp, Unclassified	5,390	\$52,530	13,467	\$99,514	16,366	\$78,690
Shrimp, White	1,218,852	\$3,483,015	2,318,985	\$6,344,881	1,751,039	\$3,913,604
Snapper, Hog	9,767	\$37,920	7,847	\$30,640	8,256	\$28,738
Snappers	251,087	\$864,618	276,533	\$917,987	279,368	\$899,624
Spadefish	22,761	\$10,652	20,369	\$9,246	24,238	\$9,043
Spot	766,224	\$619,643	768,592	\$690,035	489,678	\$465,752
Swordfish	694,911	\$2,109,549	1,058,089	\$2,935,940	903,178	\$3,009,107
Tilefishes	91,074	\$238,808	217,079	\$522,652	361,094	\$753,966
Triggerfish	116,782	\$262,199	160,861	\$342,228	143,114	\$278,968
Tunas	1,662,737	\$3,647,436	1,295,062	\$3,226,483	1,493,530	\$4,413,829
Wahoo	22,783	\$71,829	23,380	\$75,577	23,521	\$73,998
Weakfish	105,247	\$140,574	120,191	\$150,730	91,384	\$111,462

*** Indicates confidential data; confidential data has been added to "Finfish, Other" and "Shellfish, Other" landings, where applicable.

Table II.3 Commercial landings of select species of finfish and shellfish (continued).

Species	2011		2010		2009	
	Pounds	Value	Pounds	Value	Pounds	Value
Amberjack	72,797	\$62,822	128,466	\$95,442	153,099	\$104,982
Bass, Sea	272,280	\$627,825	401,489	\$947,900	615,179	\$1,401,506
Bass, Striped	410,685	\$1,164,426	500,152	\$1,221,524	310,604	\$747,308
Blue Crabs, Hard	28,964,633	\$18,016,736	29,794,329	\$23,801,594	29,140,473	\$25,039,379
Blue Crabs, Peeler	624,362	\$1,186,286	568,210	\$1,197,855	367,881	\$1,106,883
Blue Crabs, Soft	446,397	\$2,079,242	320,472	\$1,544,342	198,878	\$1,282,733
Blue Crabs, Soft and Peeler	0	\$0	0	\$0	0	\$0
Bluefish	1,897,471	\$848,355	3,216,030	\$1,129,691	2,360,081	\$782,598
Catfishes	444,445	\$85,039	354,892	\$64,316	412,122	\$77,709
Clams, Hard	295,466	\$1,896,627	354,961	\$2,581,033	350,669	\$2,036,793
Croaker, Atlantic	5,054,186	\$3,164,034	7,312,159	\$3,409,671	6,135,437	\$3,003,861
Dolphinfish	94,210	\$244,752	239,551	\$492,270	611,962	\$1,030,145
Drum, Red	91,980	\$166,966	231,828	\$421,781	200,296	\$325,625
Eel, American	61,960	\$123,920	122,104	\$351,048	65,481	\$154,536
Finfish, Other	718,622	\$561,345	797,142	\$618,688	860,612	\$683,139
Flounder, Southern	1,247,450	\$2,753,128	1,689,557	\$3,695,889	2,396,240	\$4,609,932
Flounder, Summer	2,854,122	\$6,136,614	3,310,992	\$7,212,191	2,859,039	\$5,513,799
Goosefish	38,892	\$48,702	47,305	\$60,322	99,549	\$112,354
Groupers	408,507	\$1,462,989	561,926	\$1,730,542	637,447	\$1,878,701
Herring, River	1,611	\$1,611	1,765	\$1,765	643	\$836
Herring, Thread	18,303	\$3,735	0	\$0	0	\$0
Kingfishes	486,853	\$520,413	886,841	\$958,377	721,924	\$789,000
Mackerel, King	408,162	\$1,062,081	328,806	\$643,861	777,585	\$1,500,112
Mackerel, Spanish	871,217	\$1,188,154	911,866	\$1,026,562	961,811	\$929,748
Menhaden, Atlantic	3,530,003	\$336,531	1,299,150	\$111,554	2,124,734	\$229,648
Mullet, Striped	1,627,894	\$1,015,852	2,082,832	\$1,002,468	1,685,615	\$715,265
Oysters	800,543	\$4,486,741	1,040,407	\$5,045,127	573,630	\$2,655,463
Perch, White	245,636	\$223,248	200,501	\$162,388	376,820	\$303,971
Perch, Yellow	27,838	\$38,554	57,027	\$68,576	66,949	\$68,153
Porgies	89,612	\$133,027	80,105	\$105,846	91,922	\$112,138
Scallop, Bay	0	\$0	***	***	29,003	\$124,256
Scup	308,907	\$126,875	102,853	\$51,424	244,337	\$100,956
Seatrout, Spotted	75,239	\$144,596	202,647	\$354,077	320,247	\$528,985
Shad, American	203,755	\$182,619	232,326	\$189,690	167,114	\$203,681
Shad, Gizzard	101,025	\$5,051	87,340	\$43,670	73,232	\$2,197
Shad, Hickory	85,226	\$23,632	108,352	\$20,983	86,973	\$23,040
Sharks	584,238	\$327,802	629,421	\$325,080	447,405	\$238,806
Sharks, Dogfishes	3,799,175	\$784,925	3,323,280	\$760,260	2,637,512	\$593,955
Shellfish, Other	1,491,159	\$1,354,123	1,470,327	\$1,634,360	564,834	\$2,439,165
Shrimp, Brown	4,337,643	\$8,683,030	4,233,181	\$7,291,146	3,804,694	\$5,742,975
Shrimp, Pink	2,295	\$3,490	52,657	\$107,759	250,213	\$365,475
Shrimp, Unclassified	104,222	\$312,257	10,815	\$39,979	5,240	\$29,084
Shrimp, White	696,200	\$1,887,019	1,658,681	\$3,252,515	1,347,561	\$2,390,181
Snapper, Hog	10,793	\$37,688	13,046	\$37,897	10,839	\$28,476
Snappers	326,371	\$1,004,700	320,260	\$955,643	374,081	\$1,072,841
Spadefish	21,535	\$6,839	18,827	\$6,116	20,636	\$6,520
Spot	936,970	\$728,475	572,315	\$384,386	1,006,500	\$601,844
Swordfish	803,725	\$2,617,201	629,933	\$1,897,151	502,884	\$1,319,917
Tilefishes	133,824	\$314,600	430,394	\$817,388	469,293	\$735,189
Triggerfish	220,204	\$411,373	225,682	\$349,179	215,759	\$303,580
Tunas	1,071,504	\$2,464,617	719,702	\$1,509,787	1,048,741	\$2,946,307
Wahoo	15,870	\$44,685	12,626	\$30,329	16,397	\$39,022
Weakfish	65,998	\$78,659	106,328	\$105,293	163,148	\$163,213

*** Indicates confidential data; confidential data has been added to "Finfish, Other" and "Shellfish, Other" landings, where applicable.

Table II.3 Commercial landings of select species of finfish and shellfish (continued).

Species	2008		2007		2006	
	Pounds	Value	Pounds	Value	Pounds	Value
Amberjack	160,769	\$110,236	133,519	\$93,910	101,722	\$65,811
Bass, Sea	484,892	\$1,155,772	474,297	\$1,195,325	778,230	\$1,715,625
Bass, Striped	373,445	\$822,556	576,157	\$1,238,523	281,736	\$680,902
Blue Crabs, Hard	32,338,889	\$25,429,231	20,562,159	\$18,109,497	24,408,932	\$14,146,592
Blue Crabs, Peeler	351,986	\$882,319	498,904	\$1,186,031	549,916	\$1,172,353
Blue Crabs, Soft	225,816	\$1,243,836	363,896	\$2,136,426	384,311	\$1,768,450
Blue Crabs, Soft and Peeler	0	\$0	0	\$0	0	\$0
Bluefish	1,930,391	\$707,749	2,329,718	\$700,707	2,791,187	\$815,645
Catfishes	361,456	\$91,752	475,217	\$129,282	429,948	\$121,288
Clams, Hard	382,049	\$2,355,279	425,333	\$2,600,658	422,293	\$2,631,373
Croaker, Atlantic	5,791,766	\$3,141,877	7,271,162	\$2,714,046	10,396,554	\$3,562,502
Dolphinfish	289,548	\$573,364	369,472	\$726,111	159,452	\$307,239
Drum, Red	229,809	\$352,426	243,658	\$354,400	169,206	\$232,818
Eel, American	23,833	\$53,624	37,937	\$73,977	33,581	\$70,893
Finfish, Other	971,022	\$627,548	927,658	\$600,270	893,118	\$491,739
Flounder, Southern	2,602,390	\$5,650,295	2,083,043	\$4,970,881	2,287,823	\$4,850,300
Flounder, Summer	2,406,603	\$5,236,001	2,670,110	\$6,363,870	3,981,413	\$8,449,646
Goosefish	109,102	\$127,688	153,346	\$188,124	164,953	\$176,908
Groupers	785,555	\$2,274,335	827,766	\$2,394,336	708,863	\$1,905,570
Herring, River	1,292	\$775	1,103	\$856	109,847	\$84,276
Herring, Thread	0	\$0	0	\$0	***	***
Kingfishes	921,120	\$815,149	817,588	\$795,412	559,440	\$550,566
Mackerel, King	1,036,852	\$1,631,665	1,059,107	\$1,967,079	1,185,534	\$2,120,138
Mackerel, Spanish	415,405	\$545,300	487,879	\$731,076	470,662	\$617,689
Menhaden, Atlantic	645,231	\$70,339	1,134,208	\$139,183	962,651	\$147,779
Mullet, Striped	1,675,859	\$672,108	1,668,804	\$721,171	1,728,607	\$977,756
Oysters	466,176	\$2,039,175	441,415	\$2,244,626	447,889	\$2,234,558
Perch, White	398,307	\$318,802	174,494	\$130,426	156,426	\$124,299
Perch, Yellow	43,507	\$49,763	45,698	\$58,012	34,599	\$34,815
Porgies	105,873	\$134,119	86,449	\$104,244	53,071	\$61,715
Scallop, Bay	0	\$0	0	\$0	0	\$0
Scup	205,868	\$164,204	66,979	\$42,756	140,062	\$96,932
Seatrout, Spotted	304,430	\$466,588	374,722	\$524,465	312,624	\$410,701
Shad, American	118,855	\$168,652	298,597	\$279,163	184,710	\$200,769
Shad, Gizzard	58,933	\$1,768	84,998	\$2,550	66,808	\$2,672
Shad, Hickory	66,883	\$11,689	37,189	\$8,046	55,012	\$10,677
Sharks	468,869	\$210,848	348,717	\$170,201	835,415	\$373,881
Sharks, Dogfishes	985,001	\$291,577	788,449	\$221,379	621,821	\$180,262
Shellfish, Other	399,827	\$1,212,265	630,583	\$1,908,391	1,150,167	\$1,320,628
Shrimp, Brown	5,502,793	\$10,742,274	3,110,266	\$4,896,325	1,944,380	\$3,331,938
Shrimp, Pink	830,488	\$1,326,887	84,168	\$148,452	65,232	\$135,004
Shrimp, Unclassified	4,694	\$38,491	2,913	\$16,904	44,508	\$104,515
Shrimp, White	3,076,444	\$7,120,069	6,339,883	\$12,843,654	3,682,529	\$5,569,978
Snapper, Hog	13,035	\$34,731	7,112	\$17,072	7,296	\$16,717
Snappers	602,838	\$1,784,321	550,617	\$1,601,228	345,071	\$953,292
Spadefish	11,694	\$3,293	19,567	\$6,939	19,623	\$6,851
Spot	736,484	\$454,115	879,091	\$612,679	1,364,743	\$998,047
Swordfish	444,559	\$1,133,936	645,396	\$1,769,054	615,877	\$1,500,495
Tilefishes	404,295	\$659,213	58,218	\$87,888	138,090	\$186,677
Triggerfish	198,724	\$283,028	155,261	\$186,141	126,354	\$146,634
Tunas	1,062,410	\$3,419,059	1,852,257	\$4,066,942	1,991,550	\$4,070,818
Wahoo	11,643	\$27,068	24,306	\$55,644	16,426	\$37,879
Weakfish	162,516	\$142,545	175,593	\$149,206	363,086	\$310,706

*** Indicates confidential data; confidential data has been added to "Finfish, Other" and "Shellfish, Other" landings, where applicable.

Table II.3 Commercial landings of select species of finfish and shellfish (continued).

Species	2005		2004		2003	
	Pounds	Value	Pounds	Value	Pounds	Value
Amberjack	122,361	\$72,800	106,507	\$63,415	135,991	\$84,218
Bass, Sea	690,424	\$1,332,624	881,360	\$1,486,300	850,550	\$1,416,659
Bass, Striped	864,289	\$1,673,068	911,399	\$1,160,540	565,919	\$717,981
Blue Crabs, Hard	23,571,451	\$15,374,714	32,592,768	\$20,248,333	41,644,612	\$32,904,677
Blue Crabs, Peeler	1,166,270	\$1,902,625	982,874	\$1,678,928	693,294	\$1,815,304
Blue Crabs, Soft	692,398	\$2,996,574	554,966	\$2,538,582	431,891	\$2,388,111
Blue Crabs, Soft and Peeler	0	\$0	0	\$0	0	\$0
Bluefish	2,837,661	\$790,316	3,762,944	\$849,302	3,470,100	\$767,566
Catfishes	401,516	\$91,165	414,694	\$100,507	385,888	\$99,695
Clams, Hard	412,995	\$2,777,957	542,935	\$3,357,124	533,027	\$3,339,172
Croaker, Atlantic	11,903,292	\$3,408,527	11,993,003	\$3,527,983	14,429,197	\$2,923,946
Dolphinfish	139,761	\$258,625	255,805	\$452,590	186,262	\$329,370
Drum, Red	128,770	\$173,040	54,086	\$69,753	90,525	\$105,671
Eel, American	49,278	\$106,769	128,875	\$270,986	172,065	\$267,300
Finfish, Other	718,577	\$353,187	856,324	\$409,709	769,384	\$379,342
Flounder, Southern	1,870,754	\$3,462,308	2,454,585	\$3,880,418	2,198,503	\$3,661,597
Flounder, Summer	4,064,464	\$7,500,273	4,844,118	\$7,619,927	3,572,448	\$6,009,296
Goosefish	90,099	\$86,084	386,821	\$372,198	335,338	\$314,344
Groupers	579,271	\$1,474,124	584,916	\$1,391,451	651,949	\$1,535,714
Herring, River	250,021	\$128,834	188,541	\$80,694	199,716	\$88,862
Herring, Thread	7,489	\$3,195	0	\$0	4	\$0
Kingfishes	296,263	\$271,731	567,659	\$492,452	652,636	\$644,920
Mackerel, King	1,246,088	\$2,053,692	955,002	\$1,572,583	764,831	\$1,214,205
Mackerel, Spanish	446,001	\$586,845	456,242	\$526,015	456,784	\$418,064
Menhaden, Atlantic	13,387,423	\$1,223,195	50,577,983	\$4,532,534	48,936,502	\$3,943,814
Mullet, Striped	1,620,394	\$801,181	1,598,617	\$721,855	1,629,314	\$779,570
Oysters	378,014	\$1,682,646	367,961	\$1,551,870	261,043	\$1,017,887
Perch, White	178,146	\$108,855	218,067	\$122,661	498,133	\$292,690
Perch, Yellow	23,254	\$28,488	39,785	\$37,976	98,783	\$98,534
Porgies	38,423	\$41,619	37,268	\$42,253	40,626	\$45,088
Scallop, Bay	0	\$0	***	***	14,194	\$48,628
Scup	352,422	\$156,920	523,554	\$332,019	143,004	\$75,453
Seatrout, Spotted	129,855	\$173,867	130,961	\$172,033	181,462	\$243,394
Shad, American	189,462	\$203,334	270,245	\$180,304	395,251	\$251,532
Shad, Gizzard	82,963	\$4,148	96,060	\$2,409	152,010	\$16,542
Shad, Hickory	173,927	\$39,695	187,463	\$32,329	68,938	\$18,543
Sharks	1,175,544	\$610,086	1,079,817	\$583,701	1,274,163	\$665,837
Sharks, Dogfishes	666,443	\$187,148	1,146,273	\$185,935	373,078	\$110,487
Shellfish, Other	1,616,784	\$848,900	2,803,273	\$1,963,320	1,005,985	\$917,639
Shrimp, Brown	1,523,028	\$2,559,206	2,749,009	\$5,301,307	4,828,513	\$8,210,280
Shrimp, Pink	43,489	\$99,351	143,954	\$308,718	219,010	\$459,906
Shrimp, Unclassified	10,830	\$28,346	64,393	\$157,620	19,720	\$57,021
Shrimp, White	780,169	\$1,722,220	1,923,460	\$3,695,206	1,100,128	\$2,211,871
Snapper, Hog	7,877	\$18,127	8,902	\$18,811	9,135	\$19,263
Snappers	432,829	\$1,116,056	339,453	\$873,299	269,230	\$687,027
Spadefish	35,445	\$9,059	44,521	\$10,284	28,519	\$3,775
Spot	1,714,597	\$905,072	2,317,169	\$1,068,031	2,043,387	\$910,301
Swordfish	609,200	\$1,508,598	604,095	\$1,508,281	630,874	\$1,799,063
Tilefishes	44,014	\$52,576	78,126	\$134,695	87,102	\$96,556
Triggerfish	145,639	\$162,533	136,211	\$147,096	117,396	\$123,681
Tunas	1,282,284	\$3,328,019	1,436,789	\$3,331,817	941,051	\$2,007,154
Wahoo	14,980	\$32,814	22,006	\$50,026	17,222	\$42,380
Weakfish	421,984	\$357,271	685,463	\$488,894	848,822	\$532,904

*** Indicates confidential data; confidential data has been added to "Finfish, Other" and "Shellfish, Other" landings, where applicable.

Table II.3 Commercial landings of select species of finfish and shellfish (continued).

Species	2002		2001		2000	
	Pounds	Value	Pounds	Value	Pounds	Value
Amberjack	120,644	\$69,982	121,966	\$64,071	127,116	\$82,065
Bass, Sea	592,260	\$878,251	644,840	\$1,063,189	567,385	\$973,041
Bass, Striped	701,459	\$855,457	626,052	\$773,102	407,440	\$471,837
Blue Crabs, Hard	36,461,890	\$29,349,251	29,938,481	\$25,078,253	38,889,273	\$32,154,369
Blue Crabs, Peeler	718,897	\$1,465,913	1,319,171	\$3,081,276	998,971	\$1,946,369
Blue Crabs, Soft	555,532	\$2,333,268	921,693	\$4,070,990	750,140	\$3,336,990
Blue Crabs, Soft and Peeler	0	\$0	0	\$0	0	\$0
Bluefish	2,323,964	\$776,570	4,066,000	\$1,091,020	3,368,610	\$1,104,129
Catfishes	367,665	\$95,257	564,183	\$153,609	879,447	\$268,895
Clams, Hard	619,721	\$3,505,642	763,573	\$5,007,241	675,814	\$4,680,245
Croaker, Atlantic	10,189,153	\$3,233,402	12,017,424	\$3,080,205	10,122,627	\$2,986,816
Dolphinfish	168,429	\$243,510	160,546	\$220,795	197,259	\$306,688
Drum, Red	81,370	\$89,199	149,616	\$170,548	270,953	\$294,871
Eel, American	59,940	\$83,517	107,070	\$122,416	127,099	\$176,576
Finfish, Other	1,259,705	\$536,102	1,011,094	\$538,498	1,291,414	\$588,722
Flounder, Southern	3,436,753	\$5,165,017	3,522,136	\$5,690,481	3,205,792	\$5,660,767
Flounder, Summer	4,129,119	\$6,106,076	2,784,741	\$4,451,356	3,386,578	\$5,991,402
Goosefish	278,608	\$232,940	208,413	\$232,017	745,164	\$966,739
Groupers	699,579	\$1,584,584	558,626	\$1,255,386	636,942	\$1,420,414
Herring, River	174,830	\$65,712	306,761	\$118,546	332,336	\$126,685
Herring, Thread	2,889,740	\$231,179	0	\$0	707,541	\$42,452
Kingfishes	619,737	\$603,854	489,743	\$501,999	551,940	\$520,965
Mackerel, King	778,427	\$1,177,216	839,107	\$1,353,511	1,045,554	\$1,655,894
Mackerel, Spanish	698,448	\$617,860	653,673	\$524,263	659,426	\$499,446
Menhaden, Atlantic	69,190,596	\$5,045,407	56,012,396	\$4,551,445	56,280,112	\$3,495,744
Mullet, Striped	2,596,304	\$1,251,676	2,317,655	\$1,181,912	2,829,086	\$1,602,702
Oysters	243,775	\$991,004	258,086	\$1,068,352	203,427	\$804,212
Perch, White	280,860	\$161,260	244,817	\$159,075	202,192	\$139,704
Perch, Yellow	78,828	\$76,482	90,527	\$87,596	94,085	\$98,297
Porgies	64,219	\$62,411	56,415	\$62,303	23,727	\$24,753
Scallop, Bay	19,219	\$68,365	2,517	\$10,423	21,029	\$78,554
Scup	***	***	0	\$0	0	\$0
Seatrout, Spotted	175,555	\$213,668	105,714	\$134,848	376,574	\$467,122
Shad, American	274,657	\$174,142	151,075	\$94,373	297,990	\$213,010
Shad, Gizzard	227,459	\$9,298	245,261	\$12,263	287,453	\$20,122
Shad, Hickory	51,158	\$8,286	172,236	\$52,166	92,564	\$14,502
Sharks	1,707,186	\$869,823	1,139,068	\$520,162	1,460,709	\$548,830
Sharks, Dogfishes	341,722	\$101,358	510,756	\$125,925	3,885,221	\$678,308
Shellfish, Other	648,484	\$1,402,518	661,037	\$1,828,824	286,239	\$314,996
Shrimp, Brown	6,029,219	\$10,905,493	3,923,540	\$8,830,577	6,489,495	\$16,000,250
Shrimp, Pink	879,894	\$1,503,822	211,858	\$449,929	161,422	\$383,245
Shrimp, Unclassified	545,562	\$1,061,263	255,580	\$653,514	469,137	\$956,056
Shrimp, White	2,514,342	\$4,894,187	863,153	\$1,976,927	3,214,862	\$8,066,365
Snapper, Hog	10,637	\$20,309	8,203	\$15,666	7,727	\$14,852
Snappers	490,591	\$1,186,998	523,742	\$1,219,289	510,897	\$1,281,042
Spadefish	38,400	\$7,757	41,994	\$11,579	46,235	\$12,888
Spot	2,184,032	\$931,528	3,093,872	\$1,278,327	2,829,818	\$1,172,231
Swordfish	480,948	\$935,892	596,178	\$1,313,372	414,801	\$937,555
Tilefishes	220,331	\$221,262	106,674	\$99,198	85,467	\$98,130
Triggerfish	90,934	\$84,599	87,628	\$82,532	88,277	\$84,106
Tunas	1,015,421	\$2,169,542	1,729,572	\$2,599,881	1,727,787	\$3,414,429
Wahoo	19,952	\$38,298	20,503	\$41,714	19,905	\$46,475
Weakfish	1,828,150	\$1,051,137	1,960,324	\$1,037,169	1,869,042	\$1,089,958

*** Indicates confidential data; confidential data has been added to "Finfish, Other" and "Shellfish, Other" landings, where applicable.

Table II.3 Commercial landings of select species of finfish and shellfish (continued).

Species	1999		1998		1997	
	Pounds	Value	Pounds	Value	Pounds	Value
Amberjack	129,245	\$78,239	101,739	\$60,263	178,310	\$107,052
Bass, Sea	613,577	\$1,078,908	743,243	\$1,099,982	766,841	\$1,124,023
Bass, Striped	588,311	\$724,844	422,869	\$520,039	587,786	\$711,091
Blue Crabs, Hard	56,093,278	\$33,525,753	60,402,332	\$40,466,879	54,353,545	\$33,165,872
Blue Crabs, Peeler	942,150	\$2,111,690	976,097	\$1,932,820	1,022,668	\$1,768,855
Blue Crabs, Soft	510,415	\$2,174,350	697,741	\$2,559,941	713,896	\$2,751,311
Blue Crabs, Soft and Peeler	0	\$0	0	\$0	0	\$0
Bluefish	2,761,084	\$877,734	2,925,929	\$763,583	4,003,160	\$1,166,023
Catfishes	731,283	\$206,169	910,154	\$230,009	1,031,144	\$282,601
Clams, Hard	576,836	\$3,773,580	689,510	\$4,559,846	696,295	\$4,878,022
Croaker, Atlantic	10,185,507	\$3,119,798	10,865,897	\$3,449,817	10,711,667	\$4,116,446
Dolphinfish	209,488	\$343,808	149,990	\$238,611	229,791	\$347,270
Drum, Red	372,942	\$398,282	294,366	\$288,397	52,502	\$56,939
Eel, American	99,939	\$134,085	91,084	\$231,505	128,668	\$327,032
Finfish, Other	1,595,893	\$453,816	1,468,811	\$489,518	2,391,193	\$809,055
Flounder, Southern	2,933,331	\$5,154,205	3,952,729	\$7,118,989	4,076,793	\$7,981,377
Flounder, Summer	2,869,055	\$5,011,482	2,983,107	\$5,418,829	1,501,171	\$2,828,186
Goosefish	599,538	\$654,846	686,715	\$478,014	704,036	\$446,669
Groupers	758,068	\$1,629,812	745,665	\$1,647,973	719,550	\$1,547,970
Herring, River	443,494	\$180,874	521,930	\$202,437	334,809	\$128,988
Herring, Thread	9	\$1	6,586,500	\$559,853	13,278,060	\$1,195,025
Kingfishes	607,465	\$621,078	399,313	\$414,315	872,888	\$864,030
Mackerel, King	1,082,693	\$1,695,944	1,143,342	\$1,749,357	1,558,439	\$2,375,084
Mackerel, Spanish	459,100	\$265,834	372,415	\$261,973	766,958	\$474,882
Menhaden, Atlantic	42,799,080	\$2,680,633	57,976,455	\$4,121,667	97,727,057	\$8,794,202
Mullet, Striped	1,460,850	\$838,924	2,218,108	\$1,061,430	2,442,657	\$1,777,617
Oysters	216,831	\$922,797	224,214	\$925,559	218,970	\$888,963
Perch, White	353,246	\$263,296	142,672	\$116,945	123,040	\$97,913
Perch, Yellow	113,545	\$102,646	79,313	\$70,303	76,740	\$66,146
Porgies	77,137	\$92,189	183,885	\$240,149	188,885	\$239,501
Scallop, Bay	29,651	\$102,998	102,819	\$289,184	54,606	\$183,172
Scup	***	***	14,885	\$8,140	1,365	\$761
Seatrout, Spotted	546,675	\$670,460	307,671	\$380,724	232,497	\$283,425
Shad, American	131,617	\$108,145	327,556	\$233,761	219,526	\$149,203
Shad, Gizzard	205,656	\$13,097	230,094	\$18,746	253,667	\$16,657
Shad, Hickory	112,140	\$20,769	93,504	\$18,312	138,228	\$17,405
Sharks	1,666,655	\$704,666	1,167,236	\$409,568	1,487,669	\$512,328
Sharks, Dogfishes	4,224,232	\$619,912	5,451,610	\$744,243	8,135,923	\$1,083,374
Shellfish, Other	274,933	\$199,972	1,095,343	\$812,460	1,002,858	\$852,327
Shrimp, Brown	1,672,959	\$4,323,442	0	\$0	0	\$0
Shrimp, Pink	10,060	\$11,294	0	\$0	0	\$0
Shrimp, Unclassified	3,661,887	\$7,947,452	4,635,189	\$10,855,296	6,988,243	\$18,204,266
Shrimp, White	3,659,302	\$9,812,191	0	\$0	0	\$0
Snapper, Hog	12,405	\$21,712	12,037	\$22,166	14,010	\$26,297
Snappers	441,783	\$1,067,328	352,020	\$851,508	366,482	\$872,983
Spadefish	34,320	\$9,536	38,994	\$13,369	57,384	\$13,321
Spot	2,262,175	\$1,001,980	2,396,979	\$1,001,659	2,627,925	\$1,155,343
Swordfish	611,029	\$1,044,237	265,064	\$666,673	176,266	\$458,988
Tilefishes	76,697	\$67,734	67,770	\$89,593	149,402	\$177,223
Triggerfish	150,387	\$110,496	274,641	\$201,113	342,134	\$257,514
Tunas	1,126,551	\$1,257,270	1,064,415	\$1,376,822	1,277,938	\$1,490,572
Wahoo	28,963	\$58,314	22,600	\$47,861	20,628	\$45,190
Weakfish	2,617,580	\$1,390,987	3,354,008	\$1,698,336	3,561,060	\$1,869,620

*** Indicates confidential data; confidential data has been added to "Finfish, Other" and "Shellfish, Other" landings, where applicable.

Table II.3 Commercial landings of select species of finfish and shellfish (continued).

Species	1996		1995		1994	
	Pounds	Value	Pounds	Value	Pounds	Value
Amberjack	139,669	\$63,942	171,510	\$85,764	151,984	\$74,522
Bass, Sea	778,349	\$998,132	493,702	\$597,057	706,111	\$772,545
Bass, Striped	181,600	\$220,945	446,789	\$606,529	261,900	\$353,565
Blue Crabs, Hard	65,682,500	\$39,873,553	45,033,656	\$33,053,869	52,260,168	\$26,896,282
Blue Crabs, Peeler	878,382	\$1,280,991	724,442	\$1,052,607	642,238	\$771,697
Blue Crabs, Soft	519,318	\$1,887,890	685,555	\$2,132,875	610,717	\$1,931,975
Blue Crabs, Soft and Peeler	0	\$0	0	\$0	0	\$0
Bluefish	3,298,640	\$861,547	3,010,742	\$1,078,917	1,782,345	\$542,228
Catfishes	802,420	\$238,016	877,715	\$230,200	1,276,359	\$284,725
Clams, Hard	619,837	\$4,380,620	702,654	\$4,628,830	690,794	\$3,582,049
Croaker, Atlantic	9,961,834	\$3,642,602	6,021,284	\$2,002,297	4,615,754	\$1,451,056
Dolphinfish	128,586	\$215,423	354,188	\$573,863	160,742	\$243,740
Drum, Red	113,338	\$112,881	248,122	\$223,310	142,169	\$102,362
Eel, American	141,592	\$247,786	173,698	\$366,503	95,991	\$175,664
Finfish, Other	2,516,988	\$770,766	2,666,992	\$854,888	2,674,615	\$602,555
Flounder, Southern	3,807,009	\$7,235,817	4,166,966	\$7,611,412	4,878,615	\$8,044,852
Flounder, Summer	4,227,052	\$6,784,624	4,582,176	\$8,190,341	3,592,781	\$5,852,930
Goosefish	535,092	\$432,712	535,887	\$421,834	336,759	\$204,536
Groupers	651,105	\$1,350,817	773,372	\$1,529,751	775,425	\$1,569,878
Herring, River	529,503	\$132,389	453,984	\$134,934	644,334	\$100,999
Herring, Thread	6,271,870	\$439,031	6,391,228	\$447,386	7,252,434	\$362,803
Kingfishes	528,260	\$470,545	1,058,785	\$746,603	620,841	\$424,307
Mackerel, King	793,467	\$1,271,783	1,013,319	\$1,589,704	849,909	\$1,267,066
Mackerel, Spanish	401,830	\$204,502	402,392	\$216,116	531,371	\$247,003
Menhaden, Atlantic	53,850,943	\$4,858,471	58,374,081	\$3,560,953	73,853,901	\$3,178,605
Mullet, Striped	1,756,863	\$1,091,892	2,298,446	\$1,944,319	1,726,242	\$1,058,691
Oysters	210,931	\$793,123	220,661	\$815,070	183,704	\$632,634
Perch, White	172,879	\$124,218	111,366	\$75,348	213,337	\$166,773
Perch, Yellow	53,828	\$42,360	61,872	\$40,837	67,978	\$55,063
Porgies	237,310	\$265,183	249,062	\$263,535	250,377	\$256,417
Scallop, Bay	27,388	\$105,716	173,796	\$345,447	63,954	\$120,054
Scup	58,861	\$19,824	24,047	\$9,865	306,048	\$114,726
Seatrout, Spotted	226,589	\$252,411	574,296	\$634,061	412,358	\$492,461
Shad, American	199,638	\$172,104	205,867	\$188,541	110,975	\$95,703
Shad, Gizzard	410,963	\$26,546	317,540	\$19,052	229,310	\$11,466
Shad, Hickory	187,887	\$40,326	67,569	\$19,301	57,543	\$17,263
Sharks	1,871,203	\$771,563	2,727,300	\$1,146,157	3,147,137	\$1,490,036
Sharks, Dogfishes	13,673,758	\$2,228,922	9,357,602	\$1,553,086	9,877,658	\$1,013,669
Shellfish, Other	541,970	\$1,037,903	919,113	\$1,363,821	769,285	\$1,015,814
Shrimp, Brown	0	\$0	0	\$0	0	\$0
Shrimp, Pink	0	\$0	0	\$0	0	\$0
Shrimp, Unclassified	5,261,137	\$13,365,295	8,669,030	\$20,318,227	7,284,793	\$18,992,486
Shrimp, White	0	\$0	0	\$0	0	\$0
Snapper, Hog	13,841	\$23,864	33,507	\$55,964	19,133	\$33,393
Snappers	350,206	\$763,999	403,499	\$931,144	450,221	\$1,012,178
Spadefish	55,890	\$13,497	40,873	\$8,175	23,347	\$3,969
Spot	2,290,000	\$866,053	3,006,845	\$932,122	2,937,311	\$980,536
Swordfish	194,862	\$484,105	171,299	\$517,858	96,677	\$292,410
Tilefishes	158,586	\$229,734	160,860	\$228,295	231,584	\$335,292
Triggerfish	277,741	\$210,942	304,540	\$216,211	271,503	\$187,337
Tunas	1,526,784	\$2,268,042	2,148,910	\$3,555,023	1,263,343	\$1,894,566
Wahoo	26,675	\$53,364	40,731	\$84,675	20,319	\$41,718
Weakfish	3,977,633	\$2,304,415	4,113,260	\$2,165,276	3,489,929	\$1,917,948

*** Indicates confidential data; confidential data has been added to "Finfish, Other" and "Shellfish, Other" landings, where applicable.

Table II.3 Commercial landings of select species of finfish and shellfish (continued).

Species	1993		1992		1991	
	Pounds	Value	Pounds	Value	Pounds	Value
Amberjack	129,011	\$52,669	107,328	\$38,487	124,820	\$41,609
Bass, Sea	737,950	\$953,000	792,875	\$1,053,519	707,781	\$1,101,723
Bass, Striped	262,447	\$330,351	161,009	\$204,434	122,816	\$175,822
Blue Crabs, Hard	42,867,109	\$14,262,152	40,507,415	\$12,836,836	41,074,063	\$9,154,358
Blue Crabs, Peeler	0	\$0	0	\$0	0	\$0
Blue Crabs, Soft	0	\$0	0	\$0	0	\$0
Blue Crabs, Soft and Peeler	805,623	\$1,515,569	560,959	\$996,904	755,613	\$1,389,140
Bluefish	2,705,278	\$661,515	2,839,057	\$550,619	3,919,786	\$643,997
Catfishes	1,364,430	\$276,573	1,466,594	\$283,419	1,351,189	\$272,081
Clams, Hard	741,248	\$3,922,932	722,235	\$3,853,005	984,410	\$5,235,182
Croaker, Atlantic	3,267,652	\$990,961	2,796,612	\$1,010,646	3,436,960	\$1,518,888
Dolphinfish	149,043	\$195,528	72,119	\$89,179	140,837	\$146,823
Drum, Red	238,099	\$203,955	128,497	\$86,859	96,045	\$56,989
Eel, American	32,711	\$61,081	17,739	\$32,388	12,082	\$2,903
Finfish, Other	2,416,216	\$651,639	2,919,029	\$622,644	5,286,995	\$1,041,613
Flounder, Southern	4,272,368	\$5,596,669	3,145,020	\$4,026,402	4,163,374	\$4,978,710
Flounder, Summer	3,120,901	\$3,872,667	2,613,003	\$3,505,193	3,630,629	\$4,456,810
Goosefish	80,881	\$52,147	36,656	\$25,270	143,589	\$106,102
Groupers	724,852	\$1,368,289	761,909	\$1,365,580	609,520	\$1,009,066
Herring, River	916,235	\$67,494	1,723,178	\$172,453	1,575,378	\$118,272
Herring, Thread	6,558,702	\$239,326	3,955,739	\$136,286	3,796,220	\$119,472
Kingfishes	1,194,224	\$701,314	851,708	\$464,525	864,651	\$439,283
Mackerel, King	887,810	\$1,358,915	1,034,694	\$1,552,953	1,102,862	\$1,263,235
Mackerel, Spanish	589,868	\$252,157	738,362	\$302,887	858,808	\$309,143
Menhaden, Atlantic	64,711,384	\$1,954,299	57,515,712	\$1,744,030	110,528,754	\$3,002,829
Mullet, Striped	3,063,853	\$1,942,472	1,820,494	\$1,171,094	1,467,448	\$823,424
Oysters	223,993	\$843,617	293,956	\$1,172,397	319,040	\$1,229,293
Perch, White	180,294	\$145,507	165,141	\$156,533	119,445	\$99,365
Perch, Yellow	48,578	\$37,408	28,929	\$20,029	42,982	\$26,999
Porgies	265,691	\$231,771	338,695	\$287,201	357,046	\$307,472
Scallop, Bay	152,504	\$365,274	21,721	\$54,124	44,545	\$99,661
Scup	88,702	\$43,892	174,397	\$54,005	127,427	\$45,579
Seatrout, Spotted	449,886	\$525,840	526,271	\$563,136	660,662	\$545,164
Shad, American	178,790	\$149,739	239,162	\$194,629	276,507	\$201,880
Shad, Gizzard	70,117	\$3,456	11,795	\$700	12,048	\$836
Shad, Hickory	75,375	\$25,023	18,603	\$4,919	16,466	\$10,425
Sharks	2,321,177	\$639,797	1,272,213	\$272,749	609,873	\$191,732
Sharks, Dogfishes	8,806,064	\$735,603	8,634,923	\$691,163	1,463,221	\$122,862
Shellfish, Other	768,881	\$443,196	737,769	\$1,893,036	1,081,199	\$2,452,365
Shrimp, Brown	3,672,780	\$7,267,558	2,639,281	\$5,755,336	6,772,054	\$11,822,329
Shrimp, Pink	1,382,650	\$2,367,160	1,983,357	\$3,267,003	2,547,992	\$4,114,150
Shrimp, Unclassified	2,154	\$4,611	0	\$0	0	\$0
Shrimp, White	1,721,178	\$3,951,131	873,173	\$1,836,774	1,410,995	\$2,642,426
Snapper, Hog	21,404	\$27,540	24,186	\$29,528	19,426	\$23,621
Snappers	435,277	\$967,485	335,167	\$759,267	594,111	\$1,162,881
Spadefish	23,564	\$4,710	19,288	\$3,232	25,096	\$3,543
Spot	2,672,164	\$749,339	2,826,138	\$642,491	3,047,305	\$708,356
Swordfish	27,144	\$95,941	60,810	\$238,273	48,075	\$169,227
Tilefishes	217,781	\$281,584	360,740	\$441,907	247,084	\$281,754
Triggerfish	190,672	\$144,095	135,190	\$94,100	133,107	\$66,172
Tunas	529,391	\$785,293	544,039	\$959,187	583,545	\$719,899
Wahoo	24,121	\$42,402	14,383	\$23,954	18,620	\$30,155
Weakfish	4,309,249	\$2,241,146	4,862,551	\$2,483,359	5,308,647	\$2,302,086

*** Indicates confidential data; confidential data has been added to "Finfish, Other" and "Shellfish, Other" landings, where applicable.

Table II.3 Commercial landings of select species of finfish and shellfish (continued).

Species	1990		1989		1988	
	Pounds	Value	Pounds	Value	Pounds	Value
Amberjack	85,264	\$29,922	63,498	\$19,970	56,983	\$12,487
Bass, Sea	1,035,697	\$1,366,464	996,352	\$1,174,020	1,229,440	\$1,268,695
Bass, Striped	113,939	\$159,630	100,830	\$101,002	115,915	\$116,776
Blue Crabs, Hard	36,985,206	\$9,156,390	33,935,992	\$8,790,304	35,136,232	\$10,211,661
Blue Crabs, Peeler	0	\$0	0	\$0	0	\$0
Blue Crabs, Soft	0	\$0	0	\$0	0	\$0
Blue Crabs, Soft and Peeler	1,085,122	\$2,136,942	788,681	\$1,567,298	468,191	\$921,403
Bluefish	4,578,172	\$738,993	3,291,468	\$587,992	5,039,039	\$683,232
Catfishes	986,429	\$203,026	815,657	\$151,061	1,128,613	\$163,753
Clams, Hard	1,354,842	\$6,584,756	1,294,628	\$8,388,051	939,976	\$6,178,117
Croaker, Atlantic	5,769,512	\$2,959,259	6,824,088	\$3,380,041	8,434,415	\$3,542,549
Dolphinfish	96,207	\$103,362	98,899	\$117,260	56,098	\$67,622
Drum, Red	183,216	\$106,450	274,356	\$173,755	220,271	\$125,289
Eel, American	56,494	\$64,048	152,565	\$254,815	57,369	\$86,532
Finfish, Other	7,736,485	\$1,188,879	6,852,169	\$859,180	10,069,403	\$684,006
Flounder, Southern	2,560,459	\$4,105,161	3,225,955	\$5,267,360	3,314,027	\$3,584,908
Flounder, Summer	2,829,105	\$4,490,873	4,329,403	\$5,707,719	6,951,749	\$7,152,183
Goosefish	135,882	\$76,157	126,091	\$78,026	245,995	\$161,861
Groupers	798,613	\$1,297,609	780,911	\$1,247,069	776,314	\$1,192,552
Herring, River	1,157,625	\$174,259	1,491,077	\$183,842	4,191,211	\$502,166
Herring, Thread	5,574,400	\$171,591	0	\$0	1,238,830	\$47,724
Kingfishes	738,612	\$412,824	562,424	\$334,358	503,949	\$223,357
Mackerel, King	1,130,805	\$1,271,936	720,401	\$928,266	886,344	\$1,089,656
Mackerel, Spanish	838,914	\$317,880	589,383	\$214,563	438,222	\$140,815
Menhaden, Atlantic	72,231,989	\$1,820,654	66,756,288	\$1,808,906	73,715,713	\$2,566,832
Mullet, Striped	2,994,604	\$1,861,881	2,062,147	\$1,637,650	3,060,829	\$1,634,408
Oysters	328,850	\$1,160,171	529,858	\$1,575,634	913,100	\$2,162,931
Perch, White	155,544	\$141,835	295,095	\$233,886	587,228	\$264,471
Perch, Yellow	61,795	\$37,076	64,213	\$35,827	33,506	\$12,486
Porgies	582,722	\$545,189	384,519	\$347,173	377,192	\$339,921
Scallop, Bay	62,018	\$127,545	84,474	\$214,136	38,923	\$73,179
Scup	103,124	\$81,892	18,231	\$11,075	125,817	\$60,999
Seatrout, Spotted	250,634	\$225,553	451,909	\$435,504	296,538	\$247,852
Shad, American	313,550	\$170,161	323,396	\$214,896	283,050	\$171,962
Shad, Gizzard	18,405	\$987	15,067	\$754	133,926	\$6,693
Shad, Hickory	11,478	\$1,575	18,510	\$4,254	92,922	\$28,919
Sharks	903,459	\$498,589	1,031,532	\$502,049	329,538	\$84,879
Sharks, Dogfishes	41,446	\$3,799	0	\$0	301,768	\$36,208
Shellfish, Other	2,193,659	\$4,298,901	2,312,438	\$4,352,142	3,254,928	\$7,479,993
Shrimp, Brown	5,148,317	\$10,969,703	5,080,971	\$9,105,939	5,315,539	\$11,894,700
Shrimp, Pink	1,504,081	\$2,367,414	3,146,334	\$5,149,390	2,711,655	\$4,386,117
Shrimp, Unclassified	0	\$0	0	\$0	0	\$0
Shrimp, White	1,149,207	\$2,501,476	695,502	\$1,364,976	83,583	\$205,225
Snapper, Hog	24,216	\$29,017	9,581	\$12,200	7,243	\$9,214
Snappers	626,857	\$1,239,569	587,532	\$1,226,085	489,529	\$969,503
Spadefish	16,456	\$2,386	22,953	\$2,871	19,801	\$2,115
Spot	3,455,460	\$801,181	3,254,473	\$787,150	3,080,258	\$682,260
Swordfish	112,465	\$312,514	64,434	\$277,606	36,972	\$135,437
Tilefishes	165,744	\$187,830	115,083	\$164,178	131,165	\$162,504
Triggerfish	82,039	\$49,375	40,372	\$25,025	51,340	\$27,008
Tunas	804,938	\$886,550	392,071	\$575,021	610,866	\$705,020
Wahoo	16,653	\$26,050	9,921	\$15,929	19,783	\$28,099
Weakfish	5,802,159	\$3,227,006	10,115,747	\$4,351,399	15,091,878	\$5,220,475

*** Indicates confidential data; confidential data has been added to "Finfish, Other" and "Shellfish, Other" landings, where applicable.

Table II.3 Commercial landings of select species of finfish and shellfish (continued).

Species	1987		1986		1985	
	Pounds	Value	Pounds	Value	Pounds	Value
Amberjack	33,683	\$6,551	40,676	\$7,170	11,403	\$2,295
Bass, Sea	535,814	\$540,320	1,097,887	\$975,210	1,218,762	\$1,002,066
Bass, Striped	262,221	\$262,542	188,992	\$189,859	279,940	\$229,586
Blue Crabs, Hard	31,760,413	\$7,345,210	23,159,779	\$5,429,534	29,329,547	\$6,089,982
Blue Crabs, Peeler	0	\$0	0	\$0	0	\$0
Blue Crabs, Soft	0	\$0	0	\$0	0	\$0
Blue Crabs, Soft and Peeler	663,191	\$2,263,437	595,468	\$684,822	326,978	\$350,373
Bluefish	4,561,101	\$818,046	3,450,230	\$477,273	3,604,445	\$576,234
Catfishes	1,234,525	\$199,981	1,198,213	\$190,483	1,297,728	\$261,774
Clams, Hard	1,207,400	\$7,822,801	1,356,316	\$7,522,393	1,393,294	\$5,653,779
Croaker, Atlantic	7,289,191	\$2,956,025	9,424,828	\$3,088,174	8,714,432	\$2,946,914
Dolphinfish	70,516	\$83,873	35,923	\$40,438	42,348	\$44,805
Drum, Red	249,657	\$148,205	249,076	\$106,808	152,676	\$50,384
Eel, American	127,964	\$220,626	338,377	\$355,747	224,263	\$165,834
Finfish, Other	7,910,177	\$668,534	9,305,126	\$826,031	9,649,332	\$679,022
Flounder, Southern	2,621,651	\$3,238,358	2,613,970	\$2,650,535	1,960,200	\$1,661,321
Flounder, Summer	5,362,322	\$6,251,598	6,231,310	\$6,700,683	8,968,385	\$7,877,020
Goosefish	123,714	\$94,901	183,126	\$100,670	340,988	\$127,968
Groupers	792,144	\$1,182,559	770,532	\$1,142,209	724,599	\$958,733
Herring, River	3,194,975	\$368,062	6,814,323	\$647,293	11,548,278	\$845,906
Herring, Thread	922,670	\$26,017	134,890	\$2,313	3,364,773	\$110,048
Kingfishes	959,928	\$426,366	993,390	\$391,492	632,440	\$241,653
Mackerel, King	1,348,502	\$1,279,793	1,006,128	\$929,705	833,357	\$896,959
Mackerel, Spanish	504,063	\$145,141	232,197	\$81,184	173,186	\$67,127
Menhaden, Atlantic	55,498,571	\$1,624,511	66,377,931	\$1,590,955	97,738,403	\$2,330,061
Mullet, Striped	2,590,360	\$654,536	1,932,190	\$425,586	1,486,583	\$310,804
Oysters	1,425,584	\$2,875,406	745,548	\$1,452,056	545,439	\$1,037,153
Perch, White	791,764	\$427,934	672,153	\$325,532	701,278	\$376,791
Perch, Yellow	42,929	\$15,067	26,047	\$7,754	49,383	\$13,214
Porgies	313,705	\$290,173	459,509	\$426,969	1,030,442	\$733,396
Scallop, Bay	154,568	\$500,068	306,176	\$837,722	455,649	\$1,072,296
Scup	252,731	\$189,273	367,019	\$172,936	351	\$134
Seatrout, Spotted	315,380	\$261,455	191,514	\$146,254	109,048	\$93,076
Shad, American	327,646	\$215,115	373,794	\$228,819	329,639	\$152,547
Shad, Gizzard	315,916	\$15,370	555,493	\$26,239	160,147	\$5,034
Shad, Hickory	45,341	\$10,204	20,822	\$3,899	42,121	\$8,898
Sharks	264,301	\$68,401	131,534	\$31,992	123,666	\$30,294
Sharks, Dogfishes	0	\$0	0	\$0	1,029	\$489
Shellfish, Other	2,743,368	\$7,045,964	2,184,348	\$4,216,993	815,024	\$277,929
Shrimp, Brown	1,104,847	\$2,542,505	4,118,661	\$10,085,043	10,377,162	\$18,845,277
Shrimp, Pink	3,018,230	\$4,985,217	1,904,050	\$3,532,093	1,254,851	\$2,189,280
Shrimp, Unclassified	0	\$0	0	\$0	0	\$0
Shrimp, White	290,001	\$627,826	112,063	\$286,863	44,666	\$90,365
Snapper, Hog	5,350	\$7,264	5,052	\$5,732	4,683	\$5,729
Snappers	402,695	\$804,920	568,621	\$1,121,119	511,347	\$963,869
Spadefish	21,530	\$2,532	19,293	\$2,183	49,149	\$5,144
Spot	2,806,041	\$648,742	3,354,191	\$772,495	4,043,843	\$874,490
Swordfish	34,964	\$129,619	94,005	\$324,097	77,729	\$224,722
Tilefishes	84,706	\$72,181	87,111	\$104,609	81,185	\$65,846
Triggerfish	49,831	\$19,817	39,794	\$12,018	29,831	\$8,597
Tunas	789,549	\$878,355	498,563	\$347,058	185,162	\$135,418
Wahoo	15,827	\$22,721	6,014	\$7,742	9,426	\$9,175
Weakfish	11,882,362	\$4,423,164	14,309,372	\$4,196,065	9,825,498	\$3,893,055

*** Indicates confidential data; confidential data has been added to "Finfish, Other" and "Shellfish, Other" landings, where applicable.

Table II.3 Commercial landings of select species of finfish and shellfish (continued).

Species	1984		1983		1982	
	Pounds	Value	Pounds	Value	Pounds	Value
Amberjack	3,477	\$791	6,364	\$1,036	5,018	\$1,010
Bass, Sea	990,089	\$740,632	532,500	\$413,660	810,302	\$573,699
Bass, Striped	512,896	\$452,002	361,275	\$491,491	338,310	\$531,470
Blue Crabs, Hard	32,490,769	\$6,664,731	34,689,455	\$8,444,863	38,206,327	\$7,184,748
Blue Crabs, Peeler	0	\$0	0	\$0	0	\$0
Blue Crabs, Soft	0	\$0	0	\$0	0	\$0
Blue Crabs, Soft and Peeler	199,771	\$276,302	87,570	\$188,223	148,364	\$296,838
Bluefish	3,559,997	\$557,672	6,746,956	\$794,848	4,290,809	\$1,045,693
Catfishes	1,394,307	\$253,331	1,177,170	\$210,477	1,342,456	\$247,791
Clams, Hard	1,387,864	\$5,506,233	1,341,620	\$5,401,824	1,701,793	\$6,606,132
Croaker, Atlantic	9,170,775	\$3,027,261	7,249,680	\$2,842,139	10,824,953	\$4,031,186
Dolphinfish	47,144	\$41,162	30,393	\$23,985	41,448	\$32,471
Drum, Red	283,020	\$82,458	219,871	\$51,958	52,561	\$12,273
Eel, American	706,298	\$483,051	404,157	\$270,670	475,524	\$291,352
Finfish, Other	11,763,851	\$782,355	10,095,768	\$537,481	10,367,796	\$795,192
Flounder, Southern	2,294,059	\$1,689,008	2,533,417	\$1,586,072	1,940,195	\$1,393,349
Flounder, Summer	12,792,430	\$7,349,308	7,279,379	\$4,098,101	6,499,785	\$4,278,486
Goosefish	195,428	\$69,479	64,522	\$23,540	140,118	\$57,590
Groupers	910,907	\$1,075,403	949,537	\$798,338	914,496	\$739,446
Herring, River	6,516,109	\$596,428	5,868,332	\$464,389	9,437,703	\$704,599
Herring, Thread	3,358,710	\$104,118	3,014,330	\$116,695	84,420	\$2,430
Kingfishes	464,351	\$174,597	441,881	\$155,857	361,052	\$123,817
Mackerel, King	757,598	\$658,613	843,336	\$608,183	1,207,108	\$1,157,301
Mackerel, Spanish	127,467	\$42,043	41,336	\$15,221	189,217	\$61,268
Menhaden, Atlantic	157,667,480	\$4,745,831	177,973,440	\$6,167,878	187,015,090	\$5,773,042
Mullet, Striped	1,688,522	\$323,123	1,068,014	\$206,253	1,492,179	\$283,196
Oysters	724,557	\$1,207,277	724,509	\$1,124,147	611,998	\$908,676
Perch, White	440,774	\$189,347	498,694	\$205,319	665,082	\$276,147
Perch, Yellow	19,505	\$4,944	11,000	\$3,733	10,003	\$3,429
Porgies	1,561,644	\$854,968	1,473,107	\$825,378	2,297,459	\$1,334,546
Scallop, Bay	383,625	\$876,122	202,479	\$498,539	136,634	\$352,169
Scup	0	\$0	0	\$0	0	\$0
Seatrout, Spotted	152,934	\$123,686	165,360	\$125,482	83,847	\$59,896
Shad, American	584,843	\$241,009	445,879	\$187,360	411,852	\$183,483
Shad, Gizzard	120,808	\$6,448	255,966	\$13,494	529,076	\$26,446
Shad, Hickory	59,698	\$13,300	69,966	\$14,841	24,742	\$5,006
Sharks	202,952	\$53,203	136,612	\$28,376	94,580	\$23,674
Sharks, Dogfishes	0	\$0	90	\$23	6,405	\$713
Shellfish, Other	1,100,827	\$1,042,384	486,987	\$450,829	245,968	\$89,376
Shrimp, Brown	3,662,603	\$7,648,310	3,030,727	\$7,612,327	0	\$0
Shrimp, Pink	1,277,111	\$2,549,688	2,633,067	\$4,802,628	0	\$0
Shrimp, Unclassified	0	\$0	0	\$0	7,027,164	\$16,411,472
Shrimp, White	97,035	\$277,667	450,305	\$1,149,151	0	\$0
Snapper, Hog	2,219	\$2,107	1,743	\$1,569	1,229	\$1,116
Snappers	434,042	\$824,785	485,591	\$908,669	598,093	\$1,048,857
Spadefish	15,736	\$1,768	1,370	\$249	4,309	\$604
Spot	3,481,920	\$813,587	2,952,295	\$685,370	4,918,763	\$1,080,090
Swordfish	132,302	\$419,142	160,740	\$419,324	146,565	\$378,204
Tilefishes	142,675	\$101,305	80,711	\$44,807	57,241	\$25,357
Triggerfish	33,278	\$9,040	33,936	\$9,690	59,386	\$20,190
Tunas	255,142	\$202,445	170,381	\$85,658	95,563	\$49,347
Wahoo	8,716	\$7,640	7,274	\$6,495	2,708	\$1,674
Weakfish	12,990,726	\$4,096,964	10,233,738	\$4,308,345	12,052,232	\$5,319,001

*** Indicates confidential data; confidential data has been added to "Finfish, Other" and "Shellfish, Other" landings, where applicable.

Table II.3 Commercial landings of select species of finfish and shellfish (continued).

Species	1981		1980		1979	
	Pounds	Value	Pounds	Value	Pounds	Value
Amberjack	14,737	\$3,490	6,764	\$1,531	3,982	\$608
Bass, Sea	1,197,431	\$910,076	1,530,986	\$931,324	1,374,662	\$806,513
Bass, Striped	417,324	\$451,824	472,503	\$435,479	614,184	\$577,004
Blue Crabs, Hard	37,927,573	\$8,172,428	34,322,937	\$5,975,221	26,623,723	\$4,622,539
Blue Crabs, Peeler	0	\$0	0	\$0	0	\$0
Blue Crabs, Soft	0	\$0	0	\$0	0	\$0
Blue Crabs, Soft and Peeler	77,748	\$100,860	87,482	\$132,448	80,367	\$129,908
Bluefish	6,610,459	\$1,242,677	5,443,558	\$760,630	3,405,674	\$654,727
Catfishes	1,908,521	\$495,789	1,625,739	\$368,106	1,651,842	\$345,886
Clams, Hard	1,458,196	\$5,386,803	1,541,719	\$5,554,047	1,449,570	\$4,473,737
Croaker, Atlantic	11,205,342	\$3,944,643	21,146,798	\$5,213,755	20,558,193	\$4,345,433
Dolphinfish	5,939	\$4,460	23,887	\$11,886	5,490	\$2,104
Drum, Red	93,420	\$18,817	243,223	\$47,133	126,517	\$21,728
Eel, American	436,007	\$256,433	960,196	\$1,038,575	954,534	\$800,529
Finfish, Other	13,525,926	\$1,126,398	14,398,575	\$673,446	18,670,522	\$973,074
Flounder, Southern	2,212,948	\$1,438,282	2,965,023	\$1,629,142	2,043,142	\$1,037,799
Flounder, Summer	7,563,300	\$4,759,904	13,916,867	\$6,259,110	16,376,919	\$7,800,437
Goosefish	234,539	\$96,500	623,409	\$218,598	356,622	\$66,669
Groupers	882,696	\$824,392	664,354	\$537,458	675,840	\$456,953
Herring, River	4,753,723	\$316,850	6,218,523	\$444,327	5,119,150	\$313,779
Herring, Thread	924,600	\$28,322	5,467,870	\$254,390	18,760	\$439
Kingfishes	254,651	\$89,396	342,605	\$110,436	310,503	\$69,580
Mackerel, King	736,073	\$648,544	768,946	\$646,543	381,616	\$274,229
Mackerel, Spanish	51,639	\$22,004	75,306	\$29,898	12,721	\$3,549
Menhaden, Atlantic	309,414,710	\$10,038,759	196,920,370	\$7,139,327	254,329,990	\$8,059,572
Mullet, Striped	1,293,902	\$259,094	2,215,532	\$360,145	1,767,955	\$343,427
Oysters	550,502	\$730,293	723,099	\$987,958	665,439	\$925,964
Perch, White	395,312	\$120,827	104,803	\$26,954	361,032	\$94,557
Perch, Yellow	7,611	\$1,791	4,658	\$883	7,122	\$1,678
Porgies	2,178,151	\$1,172,247	1,751,763	\$865,848	1,695,116	\$671,878
Scallop, Bay	189,441	\$655,725	327,780	\$1,107,072	193,437	\$514,419
Scup	0	\$0	0	\$0	0	\$0
Seatrout, Spotted	113,304	\$59,371	171,334	\$75,216	105,034	\$44,977
Shad, American	351,500	\$189,793	199,206	\$88,112	278,070	\$121,662
Shad, Gizzard	270,400	\$5,471	1,312,093	\$39,372	384,146	\$11,527
Shad, Hickory	81,312	\$11,831	91,501	\$12,680	31,716	\$5,163
Sharks	96,434	\$46,810	20,891	\$2,673	13,036	\$1,698
Sharks, Dogfishes	4,506	\$671	2,866	\$463	0	\$0
Shellfish, Other	692,106	\$898,364	1,320,268	\$3,116,016	2,432,885	\$5,229,281
Shrimp, Brown	0	\$0	0	\$0	0	\$0
Shrimp, Pink	0	\$0	0	\$0	0	\$0
Shrimp, Unclassified	2,557,426	\$5,295,209	9,823,490	\$17,184,994	4,941,240	\$9,728,917
Shrimp, White	0	\$0	0	\$0	0	\$0
Snapper, Hog	0	\$0	0	\$0	104	\$76
Snappers	512,378	\$938,864	422,374	\$727,478	332,062	\$526,627
Spadefish	13,860	\$2,460	295	\$207	1,200	\$252
Spot	3,511,574	\$823,728	7,100,053	\$1,493,437	7,303,405	\$1,430,017
Swordfish	251,428	\$562,317	316,576	\$455,243	0	\$0
Tilefishes	55,648	\$26,391	24,708	\$8,907	20,241	\$5,180
Triggerfish	40,876	\$11,099	29,573	\$6,830	9,087	\$2,679
Tunas	36,134	\$24,045	116,024	\$24,774	24,945	\$16,430
Wahoo	1,030	\$922	2,327	\$1,515	1,092	\$541
Weakfish	16,893,546	\$5,305,036	20,343,952	\$3,783,923	14,759,197	\$2,940,319

*** Indicates confidential data; confidential data has been added to "Finfish, Other" and "Shellfish, Other" landings, where applicable.

Table II.3 Commercial landings of select species of finfish and shellfish (continued).

Species	1978		1977		1976	
	Pounds	Value	Pounds	Value	Pounds	Value
Amberjack	0	\$0	0	\$0	0	\$0
Bass, Sea	1,149,444	\$533,903	1,464,668	\$629,009	573,338	\$292,174
Bass, Striped	697,864	\$623,250	571,651	\$405,263	1,038,154	\$522,637
Blue Crabs, Hard	23,558,546	\$4,326,084	12,220,812	\$2,148,346	11,731,946	\$2,405,635
Blue Crabs, Peeler	0	\$0	0	\$0	0	\$0
Blue Crabs, Soft	0	\$0	0	\$0	0	\$0
Blue Crabs, Soft and Peeler	46,826	\$89,718	15,974	\$17,000	20,065	\$26,549
Bluefish	1,948,110	\$256,666	2,331,446	\$218,663	1,356,036	\$128,325
Catfishes	1,740,102	\$351,246	2,073,054	\$424,091	1,538,124	\$303,691
Clams, Hard	892,235	\$2,449,054	739,066	\$1,068,880	306,179	\$258,163
Croaker, Atlantic	19,945,471	\$2,735,282	18,994,577	\$2,076,370	15,037,793	\$1,577,235
Dolphinfish	7,644	\$1,963	0	\$0	0	\$0
Drum, Red	21,774	\$2,480	19,637	\$2,673	168,259	\$21,700
Eel, American	695,605	\$472,252	258,296	\$112,227	510,083	\$234,422
Finfish, Other	8,568,825	\$262,296	484,478	\$57,468	665,877	\$73,680
Flounder, Southern	1,407,847	\$796,438	704,212	\$318,829	1,706,267	\$622,423
Flounder, Summer	10,903,165	\$5,510,225	10,432,882	\$4,679,311	9,745,926	\$3,431,147
Goosefish	102,286	\$22,338	1,607	\$81	0	\$0
Groupers	597,494	\$323,223	29,378	\$15,753	11,833	\$6,575
Herring, River	6,607,153	\$286,705	8,523,813	\$421,603	6,401,360	\$336,750
Herring, Thread	1,670,310	\$68,891	4,891,000	\$180,164	11,006,760	\$478,308
Kingfishes	153,954	\$29,534	204,603	\$33,926	123,896	\$20,173
Mackerel, King	171,877	\$107,687	244,771	\$125,978	156,405	\$108,822
Mackerel, Spanish	39,851	\$8,126	46,223	\$7,072	30,585	\$4,514
Menhaden, Atlantic	192,324,170	\$7,498,037	158,119,330	\$4,369,012	134,902,490	\$4,534,354
Mullet, Striped	1,752,233	\$230,787	1,834,935	\$193,291	2,071,741	\$208,208
Oysters	449,544	\$547,783	365,714	\$353,581	333,315	\$292,058
Perch, White	498,493	\$126,595	268,489	\$38,106	183,625	\$29,596
Perch, Yellow	29,894	\$6,862	36,819	\$5,579	11,248	\$1,784
Porgies	1,212,182	\$433,808	136,392	\$48,677	215,574	\$71,484
Scallop, Bay	218,548	\$389,161	412,476	\$711,311	248,468	\$194,457
Scup	0	\$0	0	\$0	0	\$0
Seatrout, Spotted	97,304	\$37,356	323,408	\$106,695	637,326	\$219,007
Shad, American	402,017	\$144,986	121,022	\$54,764	167,190	\$65,227
Shad, Gizzard	49,168	\$1,058	219,789	\$2,200	343,682	\$7,397
Shad, Hickory	20,507	\$3,790	22,109	\$1,755	18,716	\$1,797
Sharks	10,031	\$2,103	0	\$0	0	\$0
Sharks, Dogfishes	0	\$0	0	\$0	0	\$0
Shellfish, Other	2,185,594	\$4,534,435	530,788	\$757,009	1,170,561	\$1,447,762
Shrimp, Brown	0	\$0	0	\$0	0	\$0
Shrimp, Pink	0	\$0	0	\$0	0	\$0
Shrimp, Unclassified	2,960,762	\$3,883,836	5,600,329	\$7,239,080	6,642,713	\$8,171,394
Shrimp, White	0	\$0	0	\$0	0	\$0
Snapper, Hog	0	\$0	0	\$0	0	\$0
Snappers	174,742	\$230,361	27,465	\$33,171	5,229	\$4,305
Spadefish	152	\$27	3,036	\$158	7,488	\$424
Spot	4,878,437	\$627,225	3,805,126	\$468,675	2,674,161	\$348,153
Swordfish	439,306	\$668,688	0	\$0	0	\$0
Tilefishes	50,487	\$13,236	0	\$0	0	\$0
Triggerfish	3,446	\$644	0	\$0	0	\$0
Tunas	6,275	\$1,952	0	\$0	1,300	\$260
Wahoo	2,359	\$849	0	\$0	0	\$0
Weakfish	10,849,313	\$1,967,925	8,671,210	\$1,048,664	8,713,522	\$958,694

*** Indicates confidential data; confidential data has been added to "Finfish, Other" and "Shellfish, Other" landings, where applicable.

Table II.3 Commercial landings of select species of finfish and shellfish (continued).

Species	1975		1974		1973	
	Pounds	Value	Pounds	Value	Pounds	Value
Amberjack	0	\$0	0	\$0	0	\$0
Bass, Sea	1,147,761	\$447,012	1,316,746	\$523,374	683,702	\$227,159
Bass, Striped	1,303,197	\$629,928	1,016,191	\$393,187	1,751,936	\$591,811
Blue Crabs, Hard	11,072,059	\$1,454,456	13,163,411	\$1,373,499	11,963,252	\$1,536,873
Blue Crabs, Peeler	0	\$0	0	\$0	0	\$0
Blue Crabs, Soft	0	\$0	0	\$0	0	\$0
Blue Crabs, Soft and Peeler	20,234	\$16,996	33,439	\$23,130	45,280	\$27,762
Bluefish	1,975,169	\$165,658	2,182,973	\$186,574	2,008,046	\$152,320
Catfishes	1,686,647	\$279,711	1,793,904	\$288,240	1,957,475	\$286,525
Clams, Hard	285,089	\$226,087	287,675	\$321,983	379,573	\$294,098
Croaker, Atlantic	10,251,515	\$904,219	6,082,108	\$600,375	4,323,979	\$372,198
Dolphinfish	0	\$0	0	\$0	0	\$0
Drum, Red	214,236	\$21,537	142,437	\$15,781	70,264	\$7,775
Eel, American	237,684	\$84,156	451,956	\$187,997	133,506	\$55,772
Finfish, Other	631,790	\$62,540	418,092	\$50,198	376,246	\$41,446
Flounder, Southern	1,730,809	\$580,701	1,617,306	\$434,365	904,700	\$309,569
Flounder, Summer	9,778,824	\$2,965,889	10,195,618	\$2,407,504	6,460,336	\$1,850,989
Goosefish	0	\$0	0	\$0	0	\$0
Groupers	44,894	\$21,842	70,008	\$28,294	16,483	\$3,950
Herring, River	5,952,067	\$215,501	6,209,542	\$246,753	7,925,898	\$213,519
Herring, Thread	6,842,040	\$222,374	4,411,950	\$121,975	3,721,180	\$168,647
Kingfishes	212,530	\$31,635	314,584	\$54,445	428,647	\$60,556
Mackerel, King	100,001	\$60,122	40,249	\$24,244	25,767	\$6,816
Mackerel, Spanish	48,696	\$6,823	73,372	\$9,396	64,211	\$8,983
Menhaden, Atlantic	153,805,201	\$3,258,977	121,197,640	\$2,886,563	66,943,030	\$2,539,604
Mullet, Striped	1,952,748	\$204,083	2,137,502	\$206,927	1,092,620	\$91,951
Oysters	424,831	\$329,794	558,821	\$435,804	548,351	\$446,485
Perch, White	288,597	\$51,891	309,250	\$57,146	145,280	\$21,826
Perch, Yellow	2,806	\$448	27,487	\$4,449	11,480	\$1,726
Porgies	149,498	\$47,952	65,653	\$20,036	27,710	\$7,434
Scallop, Bay	134,752	\$104,622	220,428	\$199,391	37,384	\$33,059
Scup	0	\$0	0	\$0	0	\$0
Seatrout, Spotted	632,603	\$207,963	669,607	\$207,154	611,004	\$181,902
Shad, American	241,240	\$82,815	368,833	\$105,668	321,000	\$85,491
Shad, Gizzard	189,205	\$3,636	387,351	\$7,745	169,169	\$2,361
Shad, Hickory	29,202	\$2,485	41,725	\$2,635	65,973	\$3,186
Sharks	0	\$0	0	\$0	0	\$0
Sharks, Dogfishes	0	\$0	0	\$0	0	\$0
Shellfish, Other	85,531	\$11,353	104,991	\$17,714	608,573	\$362,424
Shrimp, Brown	0	\$0	0	\$0	0	\$0
Shrimp, Pink	0	\$0	0	\$0	0	\$0
Shrimp, Unclassified	5,163,610	\$5,053,944	8,440,203	\$4,606,363	5,003,417	\$4,738,223
Shrimp, White	0	\$0	0	\$0	0	\$0
Snapper, Hog	0	\$0	0	\$0	0	\$0
Snappers	32,781	\$26,073	21,076	\$17,406	6,784	\$3,241
Spadefish	8,962	\$389	1,658	\$97	1,462	\$79
Spot	8,299,854	\$860,993	5,606,952	\$624,919	5,397,368	\$675,908
Swordfish	0	\$0	0	\$0	0	\$0
Tilefishes	0	\$0	0	\$0	0	\$0
Triggerfish	0	\$0	0	\$0	0	\$0
Tunas	1,352	\$135	12,130	\$1,826	0	\$0
Wahoo	0	\$0	0	\$0	0	\$0
Weakfish	6,725,476	\$807,937	6,056,334	\$631,280	6,221,576	\$542,964

*** Indicates confidential data; confidential data has been added to "Finfish, Other" and "Shellfish, Other" landings, where applicable.

Table II.3 Commercial landings of select species of finfish and shellfish (continued).

Species	1972		1971		1970	
	Pounds	Value	Pounds	Value	Pounds	Value
Amberjack	0	\$0	0	\$0	0	\$0
Bass, Sea	635,210	\$204,518	747,500	\$163,987	1,178,300	\$229,127
Bass, Striped	1,261,060	\$358,312	1,449,000	\$313,800	2,317,500	\$479,185
Blue Crabs, Hard	13,479,254	\$1,345,159	14,475,500	\$1,127,829	20,880,200	\$1,237,567
Blue Crabs, Peeler	0	\$0	0	\$0	0	\$0
Blue Crabs, Soft	0	\$0	0	\$0	0	\$0
Blue Crabs, Soft and Peeler	49,809	\$29,186	48,900	\$25,414	59,800	\$23,246
Bluefish	1,167,721	\$98,854	578,000	\$59,072	495,500	\$41,825
Catfishes	2,398,012	\$333,753	2,029,800	\$283,942	1,996,400	\$286,510
Clams, Hard	274,153	\$162,655	253,300	\$147,593	281,900	\$157,208
Croaker, Atlantic	4,108,859	\$227,052	948,200	\$53,605	806,800	\$37,875
Dolphinfish	0	\$0	0	\$0	0	\$0
Drum, Red	42,919	\$5,228	17,200	\$1,718	7,500	\$648
Eel, American	77,389	\$12,177	167,200	\$26,628	15,500	\$1,516
Finfish, Other	600,508	\$70,720	2,961,300	\$95,822	2,656,235	\$67,516
Flounder, Southern	785,348	\$277,446	352,300	\$105,583	522,300	\$138,048
Flounder, Summer	3,870,149	\$1,110,605	3,658,600	\$1,012,840	2,640,500	\$641,676
Goosefish	0	\$0	0	\$0	0	\$0
Groupers	0	\$0	14,000	\$2,520	0	\$0
Herring, River	11,237,143	\$196,145	12,721,900	\$203,122	11,521,400	\$193,756
Herring, Thread	21,423,920	\$366,150	6,281,900	\$107,646	5,161,000	\$83,970
Kingfishes	683,048	\$82,740	478,200	\$55,785	563,000	\$74,217
Mackerel, King	8,920	\$2,671	8,900	\$2,228	12,300	\$2,965
Mackerel, Spanish	96,251	\$12,999	95,200	\$14,032	63,300	\$8,520
Menhaden, Atlantic	84,692,020	\$1,219,329	79,488,200	\$1,116,093	108,235,200	\$1,570,489
Mullet, Striped	1,176,918	\$97,932	713,000	\$50,049	1,123,000	\$59,230
Oysters	470,112	\$344,217	423,400	\$288,784	382,500	\$269,119
Perch, White	201,855	\$26,923	366,600	\$45,126	211,200	\$30,031
Perch, Yellow	24,885	\$3,327	24,100	\$3,080	43,200	\$5,913
Porgies	39,188	\$9,364	206,400	\$34,732	212,100	\$26,990
Scallop, Bay	128,288	\$110,339	60,000	\$42,412	130,200	\$91,087
Scup	0	\$0	0	\$0	0	\$0
Seatrout, Spotted	502,792	\$153,421	337,600	\$103,561	404,600	\$107,964
Shad, American	468,484	\$111,609	680,200	\$116,770	953,200	\$192,796
Shad, Gizzard	0	\$0	0	\$0	0	\$0
Shad, Hickory	69,190	\$3,725	62,400	\$3,498	61,400	\$2,644
Sharks	0	\$0	2,000	\$60	2,800	\$113
Sharks, Dogfishes	0	\$0	0	\$0	0	\$0
Shellfish, Other	1,089,666	\$497,212	1,363,000	\$450,919	1,675,900	\$523,953
Shrimp, Brown	0	\$0	0	\$0	0	\$0
Shrimp, Pink	0	\$0	0	\$0	0	\$0
Shrimp, Unclassified	5,563,261	\$3,549,492	7,614,900	\$4,765,496	5,054,300	\$2,492,767
Shrimp, White	0	\$0	0	\$0	0	\$0
Snapper, Hog	0	\$0	0	\$0	0	\$0
Snappers	121	\$36	7,400	\$3,591	500	\$80
Spadefish	634	\$33	3,900	\$184	2,000	\$75
Spot	3,902,144	\$378,138	1,190,100	\$173,265	1,528,900	\$142,247
Swordfish	0	\$0	0	\$0	0	\$0
Tilefishes	0	\$0	0	\$0	0	\$0
Triggerfish	0	\$0	0	\$0	0	\$0
Tunas	0	\$0	0	\$0	0	\$0
Wahoo	0	\$0	0	\$0	0	\$0
Weakfish	7,372,329	\$397,372	3,644,700	\$226,476	2,441,100	\$144,972

*** Indicates confidential data; confidential data has been added to "Finfish, Other" and "Shellfish, Other" landings, where applicable.

Table II.3 Commercial landings of select species of finfish and shellfish (continued).

Species	1969		1968		1967	
	Pounds	Value	Pounds	Value	Pounds	Value
Amberjack	0	\$0	0	\$0	0	\$0
Bass, Sea	1,047,000	\$191,564	1,192,700	\$194,169	1,994,200	\$303,688
Bass, Striped	1,568,000	\$325,557	1,911,800	\$384,971	1,817,200	\$253,217
Blue Crabs, Hard	22,159,300	\$2,125,500	19,171,200	\$1,833,539	14,272,300	\$703,754
Blue Crabs, Peeler	0	\$0	0	\$0	0	\$0
Blue Crabs, Soft	0	\$0	0	\$0	0	\$0
Blue Crabs, Soft and Peeler	93,400	\$42,224	83,500	\$31,354	86,100	\$36,972
Bluefish	871,100	\$95,703	872,200	\$101,617	887,800	\$80,797
Catfishes	1,854,000	\$266,949	1,684,100	\$236,475	1,784,800	\$276,722
Clams, Hard	252,300	\$140,690	203,600	\$116,690	200,200	\$105,648
Croaker, Atlantic	1,368,700	\$62,089	1,200,800	\$59,836	1,282,800	\$65,101
Dolphinfish	0	\$0	0	\$0	0	\$0
Drum, Red	3,900	\$330	12,500	\$834	12,800	\$1,236
Eel, American	17,600	\$791	24,500	\$1,024	23,100	\$921
Finfish, Other	2,080,900	\$59,682	4,516,300	\$69,853	6,945,200	\$104,541
Flounder, Southern	641,900	\$186,286	697,200	\$170,006	519,400	\$111,191
Flounder, Summer	2,124,300	\$519,862	1,905,600	\$455,713	3,872,000	\$756,235
Goosefish	0	\$0	4,000	\$237	5,600	\$321
Groupers	400	\$63	25,000	\$4,267	9,000	\$673
Herring, River	19,761,700	\$303,717	15,524,900	\$234,669	18,486,000	\$317,716
Herring, Thread	4,442,100	\$60,442	2,723,700	\$35,405	6,307,300	\$68,561
Kingfishes	842,700	\$99,878	635,400	\$67,841	839,300	\$72,664
Mackerel, King	16,100	\$3,586	7,500	\$1,789	23,700	\$5,038
Mackerel, Spanish	88,600	\$11,803	68,900	\$7,486	72,700	\$8,113
Menhaden, Atlantic	145,235,000	\$2,227,738	167,189,100	\$1,957,865	150,480,700	\$1,693,735
Mullet, Striped	1,090,100	\$81,785	1,172,100	\$89,583	1,063,100	\$72,830
Oysters	370,300	\$259,551	402,900	\$268,416	518,500	\$316,376
Perch, White	206,600	\$24,343	299,100	\$30,695	384,500	\$46,073
Perch, Yellow	28,200	\$2,892	45,700	\$4,328	36,900	\$3,405
Porgies	252,500	\$35,648	176,400	\$17,215	462,100	\$44,826
Scallop, Bay	612,500	\$382,718	638,700	\$422,136	387,300	\$211,291
Scup	0	\$0	0	\$0	0	\$0
Seatrout, Spotted	189,100	\$55,992	97,200	\$31,118	122,500	\$36,142
Shad, American	718,600	\$136,686	842,700	\$127,547	777,200	\$154,702
Shad, Gizzard	0	\$0	0	\$0	0	\$0
Shad, Hickory	100,900	\$5,302	141,600	\$6,342	130,300	\$8,406
Sharks	0	\$0	5,600	\$357	5,400	\$330
Sharks, Dogfishes	0	\$0	0	\$0	0	\$0
Shellfish, Other	114,100	\$43,454	181,700	\$75,210	1,538,400	\$344,400
Shrimp, Brown	0	\$0	0	\$0	0	\$0
Shrimp, Pink	0	\$0	0	\$0	0	\$0
Shrimp, Unclassified	7,854,200	\$4,475,828	4,616,100	\$2,356,759	4,918,700	\$1,809,286
Shrimp, White	0	\$0	0	\$0	0	\$0
Snapper, Hog	0	\$0	0	\$0	0	\$0
Snappers	400	\$109	42,400	\$15,582	4,000	\$1,352
Spadefish	300	\$32	1,600	\$93	0	\$0
Spot	1,487,800	\$187,819	1,575,100	\$187,338	3,047,900	\$205,099
Swordfish	0	\$0	0	\$0	0	\$0
Tilefishes	0	\$0	0	\$0	0	\$0
Triggerfish	0	\$0	0	\$0	0	\$0
Tunas	0	\$0	0	\$0	0	\$0
Wahoo	0	\$0	0	\$0	0	\$0
Weakfish	1,539,000	\$108,808	2,285,500	\$106,182	1,768,800	\$106,445

*** Indicates confidential data; confidential data has been added to "Finfish, Other" and "Shellfish, Other" landings, where applicable.

Table II.3 Commercial landings of select species of finfish and shellfish (continued).

Species	1966		1965		1964	
	Pounds	Value	Pounds	Value	Pounds	Value
Amberjack	0	\$0	0	\$0	0	\$0
Bass, Sea	1,266,600	\$157,839	1,089,800	\$146,836	906,200	\$121,827
Bass, Striped	652,800	\$100,095	484,300	\$76,809	714,500	\$116,746
Blue Crabs, Hard	18,914,100	\$867,932	22,333,700	\$1,262,651	24,091,500	\$1,275,164
Blue Crabs, Peeler	0	\$0	0	\$0	0	\$0
Blue Crabs, Soft	0	\$0	0	\$0	0	\$0
Blue Crabs, Soft and Peeler	125,600	\$56,342	237,000	\$85,133	69,700	\$32,924
Bluefish	820,500	\$67,074	703,800	\$49,101	514,700	\$64,392
Catfishes	1,786,400	\$278,230	1,531,000	\$163,445	1,274,200	\$127,420
Clams, Hard	232,800	\$93,158	312,900	\$136,868	255,400	\$98,217
Croaker, Atlantic	1,267,000	\$62,549	1,753,400	\$107,913	1,866,900	\$139,066
Dolphinfish	0	\$0	0	\$0	0	\$0
Drum, Red	35,200	\$3,579	71,400	\$8,505	101,500	\$9,022
Eel, American	54,400	\$2,277	40,000	\$1,807	53,000	\$2,650
Finfish, Other	6,741,500	\$104,649	9,487,200	\$169,948	12,075,100	\$158,685
Flounder, Southern	449,300	\$83,819	695,000	\$138,182	373,900	\$77,998
Flounder, Summer	3,568,100	\$660,428	4,026,000	\$813,224	2,076,600	\$402,838
Goosefish	0	\$0	0	\$0	0	\$0
Groupers	7,400	\$688	0	\$0	1,400	\$112
Herring, River	12,519,300	\$134,261	12,825,800	\$132,601	7,560,900	\$76,880
Herring, Thread	2,582,200	\$34,973	1,074,700	\$13,853	0	\$0
Kingfishes	766,600	\$58,119	1,337,000	\$118,982	1,141,300	\$95,669
Mackerel, King	94,900	\$18,534	138,900	\$28,287	88,500	\$17,700
Mackerel, Spanish	78,500	\$9,414	117,200	\$11,824	78,300	\$11,745
Menhaden, Atlantic	182,288,900	\$2,537,808	160,595,300	\$2,072,174	172,991,700	\$2,248,892
Mullet, Striped	1,444,900	\$99,308	1,260,100	\$83,160	1,219,900	\$90,128
Oysters	726,100	\$398,993	863,700	\$473,549	727,700	\$414,775
Perch, White	402,300	\$23,870	260,800	\$26,699	339,700	\$36,296
Perch, Yellow	23,600	\$1,794	32,400	\$2,973	60,400	\$5,437
Porgies	1,925,800	\$115,545	982,200	\$125,778	491,500	\$26,252
Scallop, Bay	399,100	\$184,198	379,000	\$196,342	339,700	\$172,622
Scup	0	\$0	0	\$0	0	\$0
Seatrout, Spotted	115,900	\$33,886	175,100	\$53,212	204,800	\$71,680
Shad, American	701,300	\$169,810	1,068,800	\$214,065	639,900	\$127,472
Shad, Gizzard	0	\$0	0	\$0	0	\$0
Shad, Hickory	196,700	\$5,929	202,000	\$7,089	232,900	\$8,577
Sharks	2,600	\$149	2,100	\$125	13,900	\$1,390
Sharks, Dogfishes	0	\$0	0	\$0	0	\$0
Shellfish, Other	1,955,100	\$390,945	1,008,100	\$306,732	58,400	\$7,052
Shrimp, Brown	0	\$0	0	\$0	0	\$0
Shrimp, Pink	0	\$0	0	\$0	0	\$0
Shrimp, Unclassified	5,697,000	\$2,565,981	5,416,200	\$1,719,235	4,279,000	\$1,503,239
Shrimp, White	0	\$0	0	\$0	0	\$0
Snapper, Hog	0	\$0	0	\$0	0	\$0
Snappers	10,800	\$4,155	0	\$0	500	\$150
Spadefish	0	\$0	200	\$7	2,100	\$168
Spot	1,091,300	\$94,030	912,600	\$69,363	1,251,200	\$110,591
Swordfish	76,900	\$38,353	524,000	\$283,320	482,800	\$232,790
Tilefishes	0	\$0	0	\$0	700	\$56
Triggerfish	0	\$0	0	\$0	0	\$0
Tunas	13,700	\$2,029	59,500	\$11,334	33,100	\$2,895
Wahoo	0	\$0	0	\$0	0	\$0
Weakfish	1,896,300	\$110,198	1,959,400	\$130,228	1,965,700	\$133,535

*** Indicates confidential data; confidential data has been added to "Finfish, Other" and "Shellfish, Other" landings, where applicable.

Table II.3 Commercial landings of select species of finfish and shellfish (continued).

Species	1963		1962		1961	
	Pounds	Value	Pounds	Value	Pounds	Value
Amberjack	0	\$0	0	\$0	0	\$0
Bass, Sea	738,500	\$77,405	1,287,200	\$147,184	634,600	\$70,204
Bass, Striped	735,800	\$114,908	747,300	\$119,568	549,700	\$87,952
Blue Crabs, Hard	18,835,400	\$945,064	12,221,300	\$494,161	15,880,100	\$608,478
Blue Crabs, Peeler	0	\$0	0	\$0	0	\$0
Blue Crabs, Soft	0	\$0	0	\$0	0	\$0
Blue Crabs, Soft and Peeler	83,400	\$37,530	97,700	\$34,200	100,800	\$35,280
Bluefish	812,700	\$97,022	954,600	\$117,662	752,400	\$93,833
Catfishes	1,229,700	\$109,966	1,060,900	\$84,872	1,093,400	\$87,472
Clams, Hard	331,700	\$129,808	246,700	\$98,680	490,400	\$196,160
Croaker, Atlantic	2,275,700	\$152,442	1,662,800	\$145,544	1,753,500	\$143,774
Dolphinfish	0	\$0	0	\$0	0	\$0
Drum, Red	71,200	\$4,812	60,900	\$4,920	89,700	\$7,262
Eel, American	38,600	\$1,930	43,300	\$1,732	56,700	\$2,268
Finfish, Other	11,498,100	\$131,088	9,088,600	\$124,977	11,402,200	\$148,650
Flounder, Southern	386,400	\$67,190	381,600	\$56,355	362,000	\$54,553
Flounder, Summer	2,287,500	\$375,796	1,494,000	\$170,180	1,534,700	\$175,176
Goosefish	0	\$0	0	\$0	0	\$0
Groupers	400	\$24	500	\$39	1,200	\$91
Herring, River	15,099,600	\$150,996	14,302,400	\$143,024	11,951,100	\$119,511
Herring, Thread	0	\$0	0	\$0	4,127,900	\$44,994
Kingfishes	1,071,300	\$111,307	1,262,300	\$120,871	1,476,100	\$135,919
Mackerel, King	52,600	\$10,520	49,300	\$9,810	43,000	\$8,600
Mackerel, Spanish	135,300	\$20,295	83,200	\$12,480	133,600	\$20,040
Menhaden, Atlantic	190,213,800	\$2,326,005	122,898,100	\$1,364,169	221,555,400	\$2,414,953
Mullet, Striped	1,911,000	\$122,621	2,285,400	\$160,544	2,193,500	\$175,480
Oysters	694,000	\$356,705	961,400	\$485,589	1,209,100	\$615,467
Perch, White	259,300	\$26,500	320,300	\$32,030	346,500	\$34,650
Perch, Yellow	43,300	\$2,718	47,200	\$2,832	40,000	\$2,400
Porgies	191,700	\$11,698	292,800	\$23,470	240,800	\$19,264
Scallop, Bay	321,100	\$121,914	168,500	\$67,400	105,700	\$42,280
Scup	0	\$0	0	\$0	0	\$0
Seatrout, Spotted	232,400	\$73,778	204,700	\$61,410	209,100	\$52,275
Shad, American	693,400	\$167,693	765,000	\$191,250	673,200	\$168,300
Shad, Gizzard	0	\$0	0	\$0	0	\$0
Shad, Hickory	292,400	\$8,772	171,700	\$8,585	276,500	\$13,825
Sharks	4,100	\$353	2,600	\$152	2,200	\$110
Sharks, Dogfishes	0	\$0	0	\$0	0	\$0
Shellfish, Other	47,500	\$5,355	32,700	\$2,974	77,100	\$15,715
Shrimp, Brown	0	\$0	0	\$0	0	\$0
Shrimp, Pink	0	\$0	0	\$0	0	\$0
Shrimp, Unclassified	3,373,900	\$1,064,831	5,804,700	\$2,239,083	3,016,100	\$829,624
Shrimp, White	0	\$0	0	\$0	0	\$0
Snapper, Hog	0	\$0	0	\$0	0	\$0
Snappers	2,200	\$616	2,500	\$700	5,900	\$1,287
Spadefish	9,900	\$788	2,800	\$224	2,300	\$184
Spot	915,500	\$84,021	1,218,300	\$78,804	2,055,700	\$115,396
Swordfish	1,200	\$648	0	\$0	0	\$0
Tilefishes	200	\$16	400	\$32	0	\$0
Triggerfish	0	\$0	0	\$0	0	\$0
Tunas	0	\$0	0	\$0	900	\$45
Wahoo	0	\$0	0	\$0	0	\$0
Weakfish	1,760,900	\$133,765	2,160,500	\$149,820	2,307,700	\$127,046

*** Indicates confidential data; confidential data has been added to "Finfish, Other" and "Shellfish, Other" landings, where applicable.

Table II.3 Commercial landings of select species of finfish and shellfish (continued).

Species	1960		1959		1958	
	Pounds	Value	Pounds	Value	Pounds	Value
Amberjack	0	\$0	0	\$0	0	\$0
Bass, Sea	126,300	\$12,630	40,900	\$4,090	27,200	\$2,720
Bass, Striped	782,300	\$125,168	871,500	\$157,456	1,096,000	\$197,280
Blue Crabs, Hard	14,936,700	\$716,387	14,738,900	\$851,234	12,523,500	\$717,152
Blue Crabs, Peeler	0	\$0	0	\$0	0	\$0
Blue Crabs, Soft	0	\$0	0	\$0	0	\$0
Blue Crabs, Soft and Peeler	90,900	\$31,815	124,400	\$37,320	75,600	\$21,415
Bluefish	614,600	\$78,145	740,400	\$87,417	436,900	\$58,270
Catfishes	1,057,900	\$85,352	1,464,800	\$117,184	1,533,900	\$123,881
Clams, Hard	431,500	\$172,600	339,500	\$135,800	277,500	\$111,000
Croaker, Atlantic	2,092,800	\$158,029	3,056,600	\$228,331	6,920,600	\$530,542
Dolphinfish	0	\$0	0	\$0	0	\$0
Drum, Red	79,300	\$6,480	5,000	\$400	6,600	\$412
Eel, American	65,900	\$2,636	99,100	\$3,956	86,800	\$3,472
Finfish, Other	22,570,700	\$248,607	3,401,800	\$98,566	1,388,000	\$77,879
Flounder, Southern	327,400	\$48,728	373,000	\$54,210	181,600	\$26,188
Flounder, Summer	908,600	\$86,826	1,156,400	\$132,754	518,300	\$58,718
Goosefish	0	\$0	0	\$0	0	\$0
Groupers	500	\$35	9,300	\$674	31,600	\$2,296
Herring, River	12,815,000	\$128,150	14,153,700	\$141,537	14,914,300	\$149,143
Herring, Thread	0	\$0	4,371,100	\$50,704	74,400	\$5,200
Kingfishes	927,500	\$84,026	780,100	\$71,866	1,054,300	\$97,699
Mackerel, King	47,900	\$9,580	30,900	\$5,995	59,200	\$11,720
Mackerel, Spanish	118,500	\$17,775	156,400	\$23,460	211,300	\$31,695
Menhaden, Atlantic	190,431,300	\$1,980,480	279,887,800	\$3,246,699	235,384,500	\$3,483,690
Mullet, Striped	3,236,000	\$258,880	2,326,000	\$158,843	2,229,000	\$157,715
Oysters	1,216,200	\$560,442	1,311,000	\$587,607	1,041,500	\$434,311
Perch, White	303,600	\$30,360	442,300	\$44,230	381,400	\$38,140
Perch, Yellow	16,600	\$996	45,100	\$3,246	35,700	\$2,142
Porgies	138,600	\$11,088	34,000	\$2,716	35,200	\$2,816
Scallop, Bay	68,700	\$27,480	128,300	\$51,314	169,400	\$57,935
Scup	0	\$0	0	\$0	0	\$0
Seatrout, Spotted	171,200	\$42,800	388,800	\$97,200	177,300	\$44,325
Shad, American	506,700	\$126,675	418,600	\$104,650	492,800	\$123,200
Shad, Gizzard	0	\$0	0	\$0	0	\$0
Shad, Hickory	180,700	\$9,035	99,500	\$5,970	193,200	\$6,656
Sharks	2,300	\$115	12,900	\$645	4,200	\$210
Sharks, Dogfishes	0	\$0	0	\$0	0	\$0
Shellfish, Other	238,800	\$69,507	28,100	\$4,744	11,900	\$1,614
Shrimp, Brown	0	\$0	0	\$0	0	\$0
Shrimp, Pink	0	\$0	0	\$0	0	\$0
Shrimp, Unclassified	5,888,300	\$1,585,222	6,377,800	\$1,413,473	2,518,100	\$719,375
Shrimp, White	0	\$0	0	\$0	0	\$0
Snapper, Hog	0	\$0	0	\$0	0	\$0
Snappers	300	\$84	15,400	\$4,171	27,700	\$7,756
Spadefish	3,800	\$304	4,800	\$366	0	\$0
Spot	2,610,500	\$179,144	2,264,900	\$147,046	2,320,900	\$172,606
Swordfish	0	\$0	0	\$0	0	\$0
Tilefishes	0	\$0	300	\$28	400	\$32
Triggerfish	0	\$0	0	\$0	0	\$0
Tunas	0	\$0	0	\$0	0	\$0
Wahoo	0	\$0	0	\$0	0	\$0
Weakfish	2,240,300	\$124,298	2,912,700	\$166,583	3,810,100	\$216,403

*** Indicates confidential data; confidential data has been added to "Finfish, Other" and "Shellfish, Other" landings, where applicable.

Table II.3 Commercial landings of select species of finfish and shellfish (continued).

Species	1957		1956		1955	
	Pounds	Value	Pounds	Value	Pounds	Value
Amberjack	0	\$0	0	\$0	0	\$0
Bass, Sea	36,000	\$3,540	79,700	\$7,970	19,100	\$2,706
Bass, Striped	597,000	\$89,550	763,500	\$119,255	736,000	\$120,099
Blue Crabs, Hard	11,571,600	\$657,148	8,245,000	\$412,250	9,480,100	\$568,696
Blue Crabs, Peeler	0	\$0	0	\$0	0	\$0
Blue Crabs, Soft	0	\$0	0	\$0	0	\$0
Blue Crabs, Soft and Peeler	63,600	\$15,900	71,000	\$14,200	25,800	\$5,170
Bluefish	815,900	\$106,669	632,800	\$63,280	434,800	\$52,938
Catfishes	1,258,500	\$100,680	1,087,600	\$87,008	950,900	\$75,536
Clams, Hard	243,300	\$97,320	147,700	\$51,695	122,000	\$34,460
Croaker, Atlantic	2,915,900	\$219,543	4,828,800	\$289,728	992,600	\$53,636
Dolphinfish	0	\$0	0	\$0	0	\$0
Drum, Red	139,600	\$11,168	30,100	\$3,010	135,400	\$13,540
Eel, American	63,000	\$2,520	113,100	\$4,524	45,200	\$2,922
Finfish, Other	1,836,500	\$87,263	1,254,700	\$64,096	1,542,100	\$74,530
Flounder, Southern	451,700	\$61,137	214,500	\$32,175	191,600	\$26,724
Flounder, Summer	784,200	\$88,050	787,600	\$79,905	934,500	\$112,290
Goosefish	0	\$0	0	\$0	0	\$0
Groupers	84,900	\$5,889	26,700	\$1,602	0	\$0
Herring, River	11,773,200	\$117,734	12,553,400	\$134,810	12,647,900	\$129,670
Herring, Thread	12,057,300	\$166,390	5,000,000	\$68,500	0	\$0
Kingfishes	1,599,800	\$144,308	1,433,800	\$114,704	1,281,300	\$103,194
Mackerel, King	45,800	\$8,290	7,300	\$1,314	13,200	\$2,500
Mackerel, Spanish	247,800	\$37,170	345,600	\$55,296	165,400	\$25,035
Menhaden, Atlantic	172,522,300	\$2,380,826	246,647,900	\$3,379,080	184,918,700	\$2,292,993
Mullet, Striped	2,127,100	\$145,090	2,194,100	\$175,528	1,888,200	\$191,720
Oysters	1,086,500	\$479,757	1,318,000	\$563,777	731,000	\$286,395
Perch, White	472,200	\$47,220	417,000	\$32,860	799,500	\$68,252
Perch, Yellow	22,100	\$1,326	53,400	\$3,184	27,900	\$2,046
Porgies	23,800	\$1,890	97,700	\$5,862	15,000	\$1,039
Scallop, Bay	108,400	\$37,073	125,200	\$62,600	78,300	\$39,150
Scup	0	\$0	0	\$0	0	\$0
Seatrout, Spotted	578,300	\$144,575	389,400	\$116,820	442,600	\$132,780
Shad, American	837,000	\$209,250	773,200	\$193,300	649,000	\$159,619
Shad, Gizzard	0	\$0	0	\$0	0	\$0
Shad, Hickory	247,900	\$14,874	268,300	\$16,098	250,700	\$11,988
Sharks	0	\$0	0	\$0	0	\$0
Sharks, Dogfishes	0	\$0	0	\$0	0	\$0
Shellfish, Other	20,300	\$1,538	20,000	\$1,952	0	\$0
Shrimp, Brown	0	\$0	0	\$0	0	\$0
Shrimp, Pink	0	\$0	0	\$0	0	\$0
Shrimp, Unclassified	7,933,100	\$2,262,944	6,243,200	\$1,594,368	10,323,600	\$2,369,306
Shrimp, White	0	\$0	0	\$0	0	\$0
Snapper, Hog	0	\$0	0	\$0	0	\$0
Snappers	225,100	\$63,028	130,400	\$36,512	0	\$0
Spadefish	0	\$0	0	\$0	0	\$0
Spot	2,157,500	\$156,244	2,574,800	\$180,236	1,898,000	\$189,692
Swordfish	0	\$0	0	\$0	0	\$0
Tilefishes	0	\$0	0	\$0	0	\$0
Triggerfish	0	\$0	0	\$0	0	\$0
Tunas	0	\$0	0	\$0	0	\$0
Wahoo	0	\$0	0	\$0	0	\$0
Weakfish	2,210,300	\$157,522	1,842,400	\$147,392	1,355,800	\$135,710

*** Indicates confidential data; confidential data has been added to "Finfish, Other" and "Shellfish, Other" landings, where applicable.

Table II.3 Commercial landings of select species of finfish and shellfish (continued).

Species	1954		1953		1952	
	Pounds	Value	Pounds	Value	Pounds	Value
Amberjack	0	\$0	0	\$0	0	\$0
Bass, Sea	41,400	\$4,700	82,300	\$9,556	109,800	\$13,002
Bass, Striped	1,121,700	\$188,303	757,000	\$137,319	647,000	\$121,231
Blue Crabs, Hard	9,727,200	\$348,610	10,486,900	\$354,449	6,161,700	\$196,854
Blue Crabs, Peeler	0	\$0	0	\$0	0	\$0
Blue Crabs, Soft	0	\$0	0	\$0	0	\$0
Blue Crabs, Soft and Peeler	95,100	\$14,265	167,800	\$33,560	124,200	\$18,630
Bluefish	323,100	\$39,282	541,700	\$66,984	736,800	\$83,089
Catfishes	930,200	\$75,456	942,800	\$80,341	992,900	\$85,720
Clams, Hard	244,000	\$72,264	444,800	\$115,887	724,500	\$166,740
Croaker, Atlantic	1,015,500	\$50,593	1,433,900	\$69,118	1,346,300	\$66,325
Dolphinfish	0	\$0	0	\$0	0	\$0
Drum, Red	267,400	\$24,714	285,100	\$28,276	222,700	\$26,584
Eel, American	37,000	\$2,258	52,400	\$2,440	38,600	\$1,452
Finfish, Other	1,747,500	\$103,132	1,545,100	\$103,261	2,592,500	\$154,576
Flounder, Southern	333,800	\$49,102	398,900	\$60,440	501,700	\$85,928
Flounder, Summer	1,311,300	\$193,743	1,444,600	\$214,603	1,654,300	\$261,712
Goosefish	0	\$0	0	\$0	0	\$0
Groupers	0	\$0	0	\$0	0	\$0
Herring, River	12,758,000	\$127,580	13,841,500	\$138,415	6,510,200	\$81,221
Herring, Thread	0	\$0	0	\$0	0	\$0
Kingfishes	1,879,400	\$136,770	1,490,200	\$132,416	1,484,500	\$141,167
Mackerel, King	0	\$0	0	\$0	0	\$0
Mackerel, Spanish	329,500	\$42,227	107,400	\$16,455	174,300	\$29,079
Menhaden, Atlantic	160,301,000	\$2,067,883	132,104,700	\$1,387,098	191,341,300	\$1,626,501
Mullet, Striped	1,781,100	\$184,273	2,505,800	\$243,842	3,850,400	\$361,647
Oysters	1,008,400	\$395,870	1,525,300	\$536,015	1,620,900	\$600,238
Perch, White	1,504,600	\$103,352	696,500	\$47,303	458,100	\$41,724
Perch, Yellow	28,200	\$1,872	58,600	\$3,926	45,800	\$3,784
Porgies	41,100	\$2,109	44,900	\$2,310	104,500	\$7,423
Scallop, Bay	51,700	\$25,850	65,300	\$32,650	253,800	\$126,900
Scup	0	\$0	0	\$0	0	\$0
Seatrout, Spotted	659,900	\$173,940	631,700	\$155,160	643,400	\$191,230
Shad, American	1,444,700	\$258,185	1,187,800	\$292,640	1,479,200	\$377,091
Shad, Gizzard	0	\$0	0	\$0	0	\$0
Shad, Hickory	324,400	\$16,725	438,700	\$16,494	453,000	\$19,799
Sharks	0	\$0	0	\$0	0	\$0
Sharks, Dogfishes	0	\$0	0	\$0	0	\$0
Shellfish, Other	5,000	\$500	9,000	\$900	28,200	\$2,940
Shrimp, Brown	0	\$0	0	\$0	0	\$0
Shrimp, Pink	0	\$0	0	\$0	0	\$0
Shrimp, Unclassified	9,182,400	\$1,836,480	14,645,100	\$3,622,950	8,712,600	\$1,905,065
Shrimp, White	0	\$0	0	\$0	0	\$0
Snapper, Hog	0	\$0	0	\$0	0	\$0
Snappers	0	\$0	0	\$0	5,000	\$1,000
Spadefish	0	\$0	0	\$0	0	\$0
Spot	2,389,900	\$159,698	2,814,700	\$175,546	5,548,000	\$249,355
Swordfish	0	\$0	0	\$0	0	\$0
Tilefishes	0	\$0	0	\$0	0	\$0
Triggerfish	0	\$0	0	\$0	0	\$0
Tunas	0	\$0	0	\$0	0	\$0
Wahoo	0	\$0	0	\$0	0	\$0
Weakfish	2,381,100	\$236,698	1,897,100	\$185,038	1,625,600	\$167,994

*** Indicates confidential data; confidential data has been added to "Finfish, Other" and "Shellfish, Other" landings, where applicable.

Table II.3 Commercial landings of select species of finfish and shellfish (continued).

Species	1951		1950	
	Pounds	Value	Pounds	Value
Amberjack	0	\$0	0	\$0
Bass, Sea	94,000	\$9,818	75,600	\$6,140
Bass, Striped	702,200	\$134,110	796,800	\$165,207
Blue Crabs, Hard	7,822,200	\$212,035	6,680,500	\$266,888
Blue Crabs, Peeler	0	\$0	0	\$0
Blue Crabs, Soft	0	\$0	0	\$0
Blue Crabs, Soft and Peeler	167,000	\$24,906	208,800	\$24,753
Bluefish	925,900	\$104,901	1,272,200	\$181,088
Catfishes	529,900	\$50,834	671,300	\$53,805
Clams, Hard	834,800	\$192,051	836,400	\$157,132
Croaker, Atlantic	2,102,100	\$112,531	2,095,800	\$103,406
Dolphinfish	0	\$0	0	\$0
Drum, Red	182,400	\$21,888	200,900	\$20,793
Eel, American	32,600	\$1,682	174,600	\$21,490
Finfish, Other	2,934,300	\$102,888	2,254,700	\$115,379
Flounder, Southern	463,300	\$86,299	618,200	\$93,432
Flounder, Summer	1,015,500	\$168,547	1,221,500	\$184,491
Goosefish	0	\$0	0	\$0
Groupers	100	\$15	0	\$0
Herring, River	12,534,500	\$129,267	6,422,500	\$128,459
Herring, Thread	0	\$0	32,000	\$240
Kingfishes	1,122,100	\$100,373	1,398,600	\$126,800
Mackerel, King	300	\$36	0	\$0
Mackerel, Spanish	206,300	\$31,781	147,500	\$23,725
Menhaden, Atlantic	104,012,900	\$978,562	124,904,900	\$1,221,468
Mullet, Striped	4,013,000	\$393,356	3,220,800	\$357,194
Oysters	1,531,900	\$632,122	1,322,100	\$555,686
Perch, White	394,100	\$42,213	510,200	\$50,913
Perch, Yellow	39,200	\$3,928	34,900	\$3,490
Porgies	152,800	\$7,650	59,400	\$4,198
Scallop, Bay	183,400	\$95,696	71,600	\$38,906
Scup	0	\$0	0	\$0
Seatrout, Spotted	267,400	\$80,840	482,000	\$143,719
Shad, American	1,244,500	\$300,116	1,100,300	\$339,970
Shad, Gizzard	0	\$0	0	\$0
Shad, Hickory	196,000	\$14,007	294,900	\$13,684
Sharks	6,600	\$390	5,500	\$550
Sharks, Dogfishes	0	\$0	0	\$0
Shellfish, Other	67,100	\$7,631	27,800	\$4,093
Shrimp, Brown	0	\$0	0	\$0
Shrimp, Pink	0	\$0	0	\$0
Shrimp, Unclassified	8,199,500	\$1,949,907	8,311,200	\$1,999,358
Shrimp, White	0	\$0	0	\$0
Snapper, Hog	2,000	\$60	4,400	\$132
Snappers	7,500	\$1,500	0	\$0
Spadefish	0	\$0	0	\$0
Spot	4,614,500	\$210,728	5,172,300	\$234,090
Swordfish	0	\$0	0	\$0
Tilefishes	0	\$0	0	\$0
Triggerfish	0	\$0	0	\$0
Tunas	0	\$0	141,000	\$4,231
Wahoo	0	\$0	0	\$0
Weakfish	1,262,900	\$126,403	1,567,400	\$155,245

*** Indicates confidential data; confidential data has been added to "Finfish, Other" and "Shellfish, Other" landings, where applicable.

Table II.4 Number of participants, trips, and vessels for specific species.

Species	2020			2019			2018		
	Participants	Trips	Vessels	Participants	Trips	Vessels	Participants	Trips	Vessels
Amberjack	99	850	110	99	776	110	87	701	98
Bass, Sea	145	902	164	175	1,235	195	186	1,284	203
Bass, Striped	163	3,394	164	194	3,328	176	274	4,397	270
Blue Crabs, Hard	540	32,256	673	623	34,709	715	656	33,356	740
Blue Crabs, Peeler	311	8,364	372	351	9,070	404	375	7,818	399
Blue Crabs, Soft	148	3,834	169	164	4,050	177	169	3,822	176
Bluefish	649	8,890	742	623	7,408	704	601	6,427	663
Catfishes	315	6,690	327	301	6,323	306	379	6,917	390
Clams, Hard	302	5,795	238	318	8,633	266	462	12,828	367
Croaker, Atlantic	426	3,987	479	366	3,056	397	365	2,405	388
Dolphin	139	397	145	167	719	177	188	705	190
Drum, Red	617	7,541	671	432	3,553	472	579	7,204	643
Eel, American	19	73	20	18	53	21	20	69	20
Finfish, Other	990	12,117	1,106	1,101	13,935	1,210	1,145	15,063	1,263
Flounder, Southern	526	3,494	538	781	10,041	875	911	13,321	978
Flounder, Summer	130	497	139	211	586	222	222	552	228
Goosefish	64	149	68	97	229	101	100	210	102
Groupers	95	1,232	112	111	1,549	123	97	1,321	110
Herring, River	0	0	0	0	0	0	0	0	0
Herring, Thread	4	40	4	5	49	5	5	67	5
Mackerel, King	220	1,903	244	219	1,937	243	187	1,493	209
Mackerel, Spanish	474	5,173	535	408	3,298	445	343	3,086	378
Menhaden, Atlantic	218	2,107	224	184	1,795	200	254	2,348	267
Mullet, Sea	551	6,145	611	530	5,731	586	514	4,367	548
Mullet, Striped	610	9,073	698	632	6,912	727	687	6,798	747
Oysters	566	13,219	532	600	14,718	523	623	12,447	523
Perch, White	263	3,264	271	231	2,433	247	269	2,639	273
Perch, Yellow	77	510	82	80	463	81	96	591	94
Porgies	77	700	88	89	837	100	87	776	98
Scallop, Bay	2	7	1	1	2	1	0	0	0
Scup	39	56	39	62	96	63	58	83	60
Seatrout, Spotted	719	11,464	822	694	8,553	811	536	3,726	578
Shad, American	127	849	116	132	981	118	131	910	126
Shad, Gizzard	98	1,717	96	116	1,625	98	115	1,541	107
Shad, Hickory	142	1,137	135	168	1,265	162	149	1,027	141
Sharks	113	1,353	117	110	1,168	125	114	1,153	125
Sharks, Dogfishes	65	570	71	74	495	81	95	629	98
Shellfish, Other	289	2,519	294	376	3,061	381	467	4,258	461
Shrimp	396	6,210	452	378	5,912	426	475	6,095	508
Snapper, Hog	30	166	38	32	194	38	31	152	34
Snappers	90	1,073	105	106	1,421	119	92	1,235	104
Spadefish	69	349	74	96	475	99	87	414	87
Spot	520	5,540	582	474	4,016	534	462	3,354	499
Swordfish	44	337	43	44	289	44	30	258	29
Tilefishes	71	581	79	76	618	79	73	523	78
Triggerfish	84	811	97	93	793	100	103	954	113
Tunas	430	3,547	468	395	3,326	423	340	2,747	358
Wahoo	72	145	74	121	265	122	103	235	105
Weakfish	422	4,656	476	399	4,463	438	370	3,129	400

Table II.4 **Number of participants, trips, and vessels for specific species (continued).**

Species	2017			2016			2015		
	Participants	Trips	Vessels	Participants	Trips	Vessels	Participants	Trips	Vessels
Amberjack	86	660	89	78	736	81	84	688	87
Bass, Sea	187	1,530	197	168	1,516	180	170	1,481	180
Bass, Striped	274	3,525	285	280	4,931	271	337	4,852	341
Blue Crabs, Hard	704	37,391	831	864	46,573	1,021	883	52,052	1,092
Blue Crabs, Peeler	385	9,246	438	477	12,216	552	534	13,481	611
Blue Crabs, Soft	203	4,737	230	237	6,071	259	241	5,509	270
Bluefish	679	8,005	749	571	6,903	596	549	6,401	604
Catfishes	390	7,286	427	422	7,579	430	448	8,186	487
Clams, Hard	559	19,037	401	626	20,466	436	650	21,393	456
Croaker, Atlantic	470	3,794	507	489	3,675	511	557	4,396	583
Dolphin	182	764	182	184	780	188	160	572	172
Drum, Red	705	10,150	778	464	4,777	494	451	4,126	493
Eel, American	32	100	32	26	89	26	29	129	32
Finfish, Other	1,280	19,226	1,436	1,190	15,709	1,284	1,185	15,972	1,306
Flounder, Southern	1,050	17,985	1,154	945	13,378	1,003	1,031	13,881	1,125
Flounder, Summer	247	832	264	246	882	259	208	724	217
Goosefish	91	180	96	111	277	116	88	203	93
Grouper	98	1,273	101	94	1,329	96	100	1,232	104
Herring, River	0	0	0	0	0	0	0	0	0
Herring, Thread	8	65	9	3	36	3	5	105	5
Mackerel, King	208	1,744	223	195	1,431	208	195	1,388	205
Mackerel, Spanish	313	2,783	341	339	3,062	361	305	2,963	325
Menhaden, Atlantic	282	2,619	304	291	2,580	294	309	2,673	325
Mullet, Sea	647	6,893	723	600	6,448	655	600	5,998	662
Mullet, Striped	760	7,745	842	688	6,825	734	750	7,337	822
Oysters	810	17,504	647	841	16,402	670	868	17,142	705
Perch, White	298	3,332	335	298	4,398	313	338	4,182	365
Perch, Yellow	113	697	124	147	1,443	142	163	1,781	172
Porgies	89	710	92	79	724	79	85	723	88
Scallop, Bay	0	0	0	0	0	0	0	0	0
Scup	50	76	51	44	70	47	42	59	45
Seatrout, Spotted	841	9,759	919	685	7,152	739	626	4,831	682
Shad, American	188	1,347	179	157	1,088	151	200	1,510	189
Shad, Gizzard	83	1,048	82	98	1,236	96	91	842	79
Shad, Hickory	203	1,568	202	197	1,667	191	244	1,875	243
Sharks	137	1,224	137	150	1,508	148	136	1,172	143
Sharks, Dogfishes	86	369	86	109	813	108	124	1,180	133
Shellfish, Other	628	7,467	623	636	6,872	608	689	7,912	659
Shrimp	505	9,570	575	516	9,726	564	494	8,180	559
Snapper, Hog	32	139	35	21	134	25	31	130	36
Snappers	88	1,033	91	77	771	78	80	664	81
Spadefish	165	1,006	177	130	506	129	118	607	121
Spot	567	4,646	617	482	3,481	524	588	4,346	626
Swordfish	28	259	26	32	241	30	26	252	27
Tilefishes	74	511	77	73	606	70	60	223	59
Triggerfish	107	1,042	112	84	756	87	74	581	75
Tunas	389	3,507	418	356	2,949	367	373	2,741	389
Wahoo	106	261	105	112	288	115	106	214	108
Weakfish	498	4,644	546	443	4,437	479	468	4,464	506

Table II.4 **Number of participants, trips, and vessels for specific species (continued).**

Species	2014			2013			2012		
	Participants	Trips	Vessels	Participants	Trips	Vessels	Participants	Trips	Vessels
Amberjack	94	807	96	95	616	97	100	659	98
Bass, Sea	180	1,720	189	132	1,204	139	131	840	133
Bass, Striped	331	3,660	325	350	3,648	348	329	4,207	315
Blue Crabs, Hard	887	51,222	1,052	815	46,739	968	837	46,891	987
Blue Crabs, Peeler	534	14,096	600	502	13,687	601	505	10,748	576
Blue Crabs, Soft	259	5,712	290	253	6,393	281	228	5,812	243
Bluefish	682	7,672	754	742	8,282	793	676	8,215	741
Catfishes	405	6,404	428	462	8,565	491	416	7,133	429
Clams, Hard	607	19,644	477	516	16,496	414	489	16,793	394
Croaker, Atlantic	685	6,346	754	677	5,629	720	626	5,316	674
Dolphin	185	911	195	193	953	204	190	964	194
Drum, Red	554	3,924	570	977	15,872	1,065	576	4,273	627
Eel, American	34	154	39	27	82	27	38	186	38
Finfish, Other	1,252	15,531	1,371	1,459	21,568	1,600	1,339	20,420	1,508
Flounder, Southern	1,222	18,121	1,321	1,286	23,579	1,439	1,202	20,926	1,333
Flounder, Summer	217	777	222	189	738	196	185	636	190
Goosefish	97	290	102	56	107	60	84	247	86
Grouper	108	1,352	113	104	1,313	108	106	1,317	105
Herring, River	6	13	5	12	19	11	10	18	8
Herring, Thread	5	66	5	5	26	5	3	70	3
Mackerel, King	202	1,840	216	230	1,382	240	245	1,407	243
Mackerel, Spanish	357	3,108	390	340	2,846	359	361	3,703	394
Menhaden, Atlantic	359	3,195	377	359	2,534	382	309	2,166	332
Mullet, Sea	684	7,294	764	742	8,113	801	678	6,843	738
Mullet, Striped	864	8,368	925	971	9,802	1,063	890	8,433	967
Oysters	970	20,520	800	908	18,576	747	961	16,534	761
Perch, White	319	3,937	334	375	4,983	400	356	4,059	369
Perch, Yellow	169	1,973	181	170	1,946	183	166	1,359	172
Porgies	96	848	101	86	857	88	92	881	90
Scallop, Bay	0	0	0	23	41	22	0	0	0
Scup	45	86	49	26	41	28	11	13	11
Seatrout, Spotted	849	7,223	905	1,093	15,302	1,229	945	9,458	1,056
Shad, American	209	1,594	201	226	2,984	225	250	3,252	243
Shad, Gizzard	55	476	50	73	762	62	86	1,074	83
Shad, Hickory	206	1,796	205	305	2,829	303	255	2,204	263
Sharks	126	1,219	128	149	1,118	153	171	1,529	175
Sharks, Dogfishes	143	1,718	156	146	1,517	158	225	1,852	235
Shellfish, Other	688	8,214	679	639	8,779	658	615	8,000	615
Shrimp	417	6,477	467	454	8,682	501	471	8,922	517
Snapper, Hog	29	127	33	21	112	24	25	126	27
Snappers	88	748	90	76	724	80	81	641	78
Spadefish	134	609	142	193	844	199	189	1,062	195
Spot	787	7,590	859	827	7,384	899	598	4,115	657
Swordfish	31	283	31	33	371	33	28	303	28
Tilefishes	67	324	69	70	400	69	73	418	69
Triggerfish	57	325	58	104	562	106	102	822	99
Tunas	344	3,207	371	347	2,774	361	360	2,852	372
Wahoo	95	221	100	128	271	128	108	281	110
Weakfish	582	5,885	637	697	7,119	754	582	5,486	638

Table II.4 **Number of participants, trips, and vessels for specific species (continued).**

Species	2011			2010			2009		
	Participants	Trips	Vessels	Participants	Trips	Vessels	Participants	Trips	Vessels
Amberjack	92	695	92	141	905	143	256	1,353	261
Bass, Sea	158	588	166	198	1,124	203	275	1,943	297
Bass, Striped	494	5,569	489	492	7,199	498	484	4,784	495
Blue Crabs, Hard	883	48,226	1,047	944	49,620	1,115	943	53,929	1,113
Blue Crabs, Peeler	511	8,081	572	551	10,530	616	561	12,644	617
Blue Crabs, Soft	209	4,308	219	238	5,621	251	245	5,911	267
Bluefish	699	8,444	775	677	8,104	741	834	9,175	918
Catfishes	384	5,745	400	448	7,194	473	487	9,295	536
Clams, Hard	565	17,597	419	698	20,874	484	738	21,479	523
Croaker, Atlantic	549	4,838	602	752	7,274	816	757	7,187	834
Dolphin	194	861	204	241	987	248	320	1,432	329
Drum, Red	550	5,187	595	678	8,884	749	802	11,646	883
Eel, American	37	138	41	37	163	39	35	128	36
Finfish, Other	1,196	15,643	1,298	1,271	16,358	1,383	1,436	21,937	1,597
Flounder, Southern	1,040	15,810	1,141	1,182	20,408	1,329	1,300	29,395	1,464
Flounder, Summer	184	658	193	224	1,015	226	239	1,184	249
Goosefish	76	234	81	88	240	91	104	359	112
Grouper	102	1,394	105	148	1,808	152	243	2,474	258
Herring, River	16	30	14	16	41	17	14	27	13
Herring, Thread	5	28	5	0	0	0	0	0	0
Mackerel, King	245	1,416	252	300	1,615	308	486	3,267	509
Mackerel, Spanish	336	3,610	357	408	3,606	431	555	4,028	600
Menhaden, Atlantic	294	1,905	312	261	1,632	280	297	2,062	313
Mullet, Sea	608	5,028	657	653	6,134	713	751	7,198	828
Mullet, Striped	827	7,578	903	896	9,953	990	870	8,423	963
Oysters	1,115	22,641	932	1,181	24,612	1,009	953	17,233	800
Perch, White	325	3,653	339	351	4,150	360	370	5,188	410
Perch, Yellow	172	1,490	177	172	1,989	168	189	2,341	204
Porgies	92	992	96	120	1,065	122	168	1,218	173
Scallop, Bay	0	0	0	3	5	2	208	1,094	165
Scup	45	81	48	38	63	41	27	55	28
Seatrout, Spotted	673	4,402	728	726	6,540	809	966	11,889	1,086
Shad, American	234	2,889	236	296	3,568	291	219	2,739	223
Shad, Gizzard	75	866	68	92	802	80	38	569	38
Shad, Hickory	232	1,692	233	286	2,045	283	238	1,929	241
Sharks	128	956	130	117	925	117	114	862	116
Sharks, Dogfishes	208	1,819	213	174	1,579	186	190	1,505	195
Shellfish, Other	547	6,305	531	522	5,966	502	594	6,626	574
Shrimp	390	5,359	408	484	7,861	530	459	7,770	506
Snapper, Hog	27	132	28	39	168	38	49	194	50
Snappers	79	654	82	107	661	106	190	1,469	196
Spadefish	138	624	144	122	485	124	185	1,125	203
Spot	679	5,502	751	652	4,773	711	948	8,888	1,064
Swordfish	29	267	30	23	232	22	21	221	22
Tilefishes	55	258	56	69	546	67	77	582	78
Triggerfish	97	955	99	142	1,193	141	218	1,616	230
Tunas	278	1,948	295	312	2,031	318	462	2,832	474
Wahoo	108	194	109	86	160	87	115	229	116
Weakfish	460	3,986	497	534	4,776	575	675	4,718	731

Table II.4 **Number of participants, trips, and vessels for specific species (continued).**

Species	2008			2007			2006		
	Participants	Trips	Vessels	Participants	Trips	Vessels	Participants	Trips	Vessels
Amberjack	248	1,554	265	239	1,477	254	159	1,028	170
Bass, Sea	295	1,785	315	304	1,842	329	267	2,198	292
Bass, Striped	636	4,394	606	812	8,240	716	614	7,962	655
Blue Crabs, Hard	857	46,152	1,014	890	47,135	1,018	945	46,790	1,074
Blue Crabs, Peeler	525	12,726	588	548	12,457	603	547	9,013	599
Blue Crabs, Soft	245	6,334	272	270	6,818	284	241	5,753	260
Bluefish	831	9,300	910	768	9,736	848	733	8,778	812
Catfishes	427	7,894	452	490	8,905	535	463	8,042	513
Clams, Hard	776	23,126	557	895	27,964	632	840	24,970	606
Croaker, Atlantic	659	6,104	714	691	5,947	750	637	5,900	701
Dolphin	283	1,127	295	335	1,305	345	258	972	273
Drum, Red	827	12,002	899	806	12,431	901	748	9,985	842
Eel, American	23	64	25	34	137	36	29	142	32
Finfish, Other	1,458	21,143	1,614	1,439	20,727	1,611	1,335	18,291	1,474
Flounder, Southern	1,235	28,966	1,411	1,248	28,397	1,428	1,182	26,202	1,369
Flounder, Summer	224	996	234	245	1,283	262	241	1,230	249
Goosefish	106	376	111	113	433	118	120	499	128
Groupers	274	2,728	292	268	2,890	288	212	2,227	235
Herring, River	9	25	11	10	22	9	99	1,029	104
Herring, Thread	0	0	0	0	0	0	2	2	2
Mackerel, King	458	3,412	478	547	4,540	601	448	3,913	487
Mackerel, Spanish	416	2,429	438	401	2,755	424	332	2,479	352
Menhaden, Atlantic	310	1,896	322	316	3,059	344	355	4,162	386
Mullet, Sea	760	7,233	834	662	6,892	747	653	6,613	719
Mullet, Striped	833	8,343	908	817	9,155	916	794	7,819	894
Oysters	874	16,295	713	873	15,738	707	789	14,326	666
Perch, White	357	5,153	388	387	4,907	409	363	4,792	400
Perch, Yellow	164	1,788	173	142	1,427	144	131	1,223	145
Porgies	213	1,521	225	209	1,477	223	156	1,206	168
Scallop, Bay	0	0	0	0	0	0	0	0	0
Scup	36	90	39	38	67	39	44	108	46
Seatrout, Spotted	921	10,600	1,026	859	11,092	978	875	9,640	973
Shad, American	235	2,344	237	280	3,689	283	263	3,641	272
Shad, Gizzard	42	479	42	88	878	81	65	870	62
Shad, Hickory	261	2,186	263	233	1,769	237	257	2,062	251
Sharks	120	893	123	129	845	135	116	924	124
Sharks, Dogfishes	117	932	117	111	988	116	81	845	88
Shellfish, Other	574	6,878	555	535	6,092	518	467	5,261	473
Shrimp	515	8,079	556	482	9,287	534	440	8,021	476
Snapper, Hog	58	266	59	60	209	61	56	221	60
Snappers	223	1,874	238	214	1,691	231	157	1,306	170
Spadefish	188	894	194	182	974	190	203	1,144	221
Spot	821	7,095	899	813	7,600	905	892	8,612	987
Swordfish	26	222	29	27	292	26	20	258	22
Tilefishes	72	533	72	55	417	58	51	395	52
Triggerfish	187	1,558	200	198	1,415	208	146	1,158	158
Tunas	437	2,677	445	430	3,322	457	438	3,192	460
Wahoo	108	199	114	173	385	177	135	260	139
Weakfish	756	6,404	823	703	6,092	771	716	7,239	796

Table II.4 **Number of participants, trips, and vessels for specific species (continued).**

Species	2005			2004			2003		
	Participants	Trips	Vessels	Participants	Trips	Vessels	Participants	Trips	Vessels
Amberjack	147	949	161	166	941	175	184	1,117	196
Bass, Sea	266	1,886	290	285	2,216	308	279	2,063	296
Bass, Striped	1,028	10,877	985	846	9,347	891	771	11,455	894
Blue Crabs, Hard	1,143	56,191	1,332	1,430	74,171	1,641	1,510	83,769	1,833
Blue Crabs, Peeler	722	11,941	791	778	12,728	857	850	15,027	984
Blue Crabs, Soft	286	6,655	319	357	7,174	386	429	10,683	477
Bluefish	784	8,376	876	749	8,031	819	760	8,594	869
Catfishes	486	7,480	539	467	7,995	524	565	10,729	663
Clams, Hard	899	23,519	690	1,067	30,429	754	1,206	30,837	848
Croaker, Atlantic	682	6,510	747	826	7,878	916	796	7,361	892
Dolphin	233	877	251	291	1,116	312	255	963	275
Drum, Red	696	8,307	797	513	3,543	563	682	6,845	798
Eel, American	36	223	40	55	353	60	67	427	72
Finfish, Other	1,164	14,014	1,291	1,296	15,258	1,415	1,411	18,579	1,639
Flounder, Southern	1,177	23,374	1,359	1,361	27,072	1,569	1,438	27,515	1,708
Flounder, Summer	228	1,082	238	296	1,948	299	268	1,796	280
Goosefish	103	367	107	160	597	161	142	651	149
Grouper	186	2,025	203	196	2,039	215	204	2,108	223
Herring, River	144	1,792	154	136	1,503	148	180	2,087	205
Herring, Thread	3	13	3	0	0	0	1	3	1
Mackerel, King	448	3,741	476	446	3,227	484	405	2,752	455
Mackerel, Spanish	365	2,712	389	297	2,189	314	335	2,485	369
Menhaden, Atlantic	392	3,976	430	334	3,271	362	390	4,312	446
Mullet, Sea	576	5,082	627	665	6,783	717	620	6,750	697
Mullet, Striped	819	8,041	922	796	7,829	884	920	9,616	1,051
Oysters	726	12,111	628	725	11,889	608	636	9,282	530
Perch, White	386	4,821	420	362	5,049	405	439	8,070	519
Perch, Yellow	155	1,180	160	181	1,896	201	259	3,491	298
Porgies	151	1,132	164	131	1,077	148	146	1,216	159
Scallop, Bay	0	0	0	1	2	1	68	243	58
Scup	49	103	51	36	84	37	18	26	17
Seatrout, Spotted	732	5,823	817	713	5,736	783	817	5,963	935
Shad, American	328	3,791	341	359	3,947	365	422	4,574	458
Shad, Gizzard	92	893	94	66	990	64	68	1,027	73
Shad, Hickory	299	2,302	308	313	2,325	324	295	2,004	316
Sharks	117	906	120	151	828	153	131	1,014	137
Sharks, Dogfishes	88	662	94	122	809	119	82	502	86
Shellfish, Other	450	4,426	446	550	5,676	505	561	6,819	538
Shrimp	400	6,578	431	584	11,881	625	599	14,057	673
Snapper, Hog	51	247	55	52	218	59	50	282	54
Snappers	163	1,266	171	158	1,202	175	136	1,131	144
Spadefish	186	1,008	206	179	1,146	193	158	663	170
Spot	920	9,637	1,036	1,044	10,573	1,157	1,065	10,996	1,203
Swordfish	25	210	25	22	182	22	23	173	23
Tilefishes	54	391	54	43	346	47	46	431	50
Triggerfish	133	1,081	145	156	1,268	167	122	1,083	131
Tunas	474	2,624	493	578	3,257	607	442	2,672	476
Wahoo	134	248	141	152	337	158	144	306	148
Weakfish	726	7,804	798	792	8,554	882	818	8,791	936

Table II.4 **Number of participants, trips, and vessels for specific species (continued).**

Species	2002			2001			2000		
	Participants	Trips	Vessels	Participants	Trips	Vessels	Participants	Trips	Vessels
Amberjack	176	1,178	183	196	1,247	210	205	1,331	227
Bass, Sea	305	2,481	327	292	2,624	319	310	2,315	361
Bass, Striped	814	11,278	948	751	12,066	885	698	11,706	847
Blue Crabs, Hard	1,597	82,083	1,900	1,719	96,742	2,265	1,671	94,034	2,212
Blue Crabs, Peeler	919	16,353	1,071	1,007	25,159	1,238	1,001	26,008	1,214
Blue Crabs, Soft	449	13,445	505	534	15,966	620	524	14,785	628
Bluefish	885	10,133	1,004	945	10,923	1,097	959	11,643	1,108
Catfishes	507	10,900	616	584	12,296	720	630	12,213	767
Clams, Hard	1,411	35,597	922	1,828	48,759	1,210	1,640	41,989	1,279
Croaker, Atlantic	957	8,815	1,081	1,123	12,954	1,299	1,114	11,810	1,276
Dolphin	318	1,434	336	305	1,199	317	272	1,238	289
Drum, Red	737	6,709	841	781	8,863	905	981	9,753	1,151
Eel, American	49	287	51	71	460	81	108	576	117
Finfish, Other	1,641	23,573	1,874	1,547	20,259	1,809	1,707	24,043	2,004
Flounder, Southern	1,584	33,410	1,881	1,736	36,006	2,124	1,896	37,492	2,296
Flounder, Summer	262	1,736	273	275	1,713	296	358	2,530	391
Goosefish	140	642	143	147	548	151	173	757	184
Groupers	208	2,677	219	216	2,404	237	211	2,278	253
Herring, River	146	1,902	163	151	1,418	172	210	2,461	247
Herring, Thread	2	9	2	0	0	0	3	4	3
Mackerel, King	447	3,155	479	456	3,652	497	477	4,064	529
Mackerel, Spanish	478	3,261	521	518	3,756	586	603	4,550	684
Menhaden, Atlantic	420	6,089	476	482	5,431	550	380	4,145	451
Mullet, Sea	663	6,473	739	662	7,222	781	750	8,656	874
Mullet, Striped	1,032	10,622	1,171	1,070	10,726	1,245	1,230	13,631	1,460
Oysters	644	9,061	540	651	9,402	612	560	7,709	546
Perch, White	429	7,595	510	472	6,857	571	561	8,224	678
Perch, Yellow	226	3,156	275	297	3,465	347	342	4,271	406
Porgies	156	1,409	163	159	1,400	177	108	658	116
Scallop, Bay	74	335	68	26	56	21	71	341	71
Scup	2	4	2	0	0	0	0	0	0
Seatrout, Spotted	989	8,855	1,146	901	6,490	1,056	1,159	11,241	1,357
Shad, American	401	4,292	432	461	5,037	520	537	5,277	601
Shad, Gizzard	84	1,478	93	83	1,114	91	142	2,476	165
Shad, Hickory	272	1,781	280	389	3,351	430	391	2,625	435
Sharks	156	1,111	163	187	1,235	202	190	1,368	204
Sharks, Dogfishes	65	469	67	89	556	92	179	1,555	193
Shellfish, Other	558	5,660	547	629	5,868	589	586	4,668	609
Shrimp	798	18,342	884	722	14,072	836	936	18,441	1,138
Snapper, Hog	67	306	70	53	273	60	57	322	63
Snappers	173	1,715	181	175	1,702	194	166	1,603	193
Spadefish	215	1,152	232	229	1,082	246	231	1,287	259
Spot	1,260	13,128	1,432	1,258	11,912	1,457	1,389	13,229	1,569
Swordfish	26	182	25	32	235	33	25	155	23
Tilefishes	63	578	66	66	539	75	56	425	59
Triggerfish	177	1,385	186	155	1,347	171	151	1,194	175
Tunas	411	2,869	433	479	3,503	521	421	3,201	464
Wahoo	147	299	156	168	373	176	154	354	158
Weakfish	970	10,092	1,098	1,029	12,030	1,206	1,128	13,992	1,306

Table II.4 Number of participants, trips, and vessels for specific species (continued).

Species	1999			1998			1997		
	Participants	Trips	Vessels	Participants	Trips	Vessels	Participants	Trips	Vessels
Amberjack	201	1,356	239	199	1,209	206	270	1,535	280
Bass, Sea	380	3,026	459	423	3,873	454	430	3,993	446
Bass, Striped	699	9,097	855	706	6,702	793	814	8,715	896
Blue Crabs, Hard	1,832	105,028	2,875	1,896	119,570	2,238	2,187	110,754	2,553
Blue Crabs, Peeler	1,001	25,951	1,394	981	31,433	1,115	1,070	28,507	1,220
Blue Crabs, Soft	513	12,888	682	525	13,733	610	609	12,541	703
Bluefish	974	12,087	1,189	1,080	13,743	1,171	1,195	16,520	1,317
Catfishes	636	14,376	877	646	13,578	752	800	16,594	897
Clams, Hard	1,486	32,889	1,374	1,326	40,820	1,402	1,535	45,047	1,559
Croaker, Atlantic	1,116	12,980	1,463	1,092	10,662	1,226	1,358	15,214	1,503
Dolphin	331	1,423	367	273	1,295	280	363	1,528	362
Drum, Red	909	10,603	1,222	694	5,613	782	571	2,440	636
Eel, American	101	574	119	102	554	109	109	618	124
Finfish, Other	1,734	25,630	2,264	1,673	21,138	1,861	2,004	27,077	2,227
Flounder, Southern	1,795	35,415	2,516	1,837	39,435	2,137	2,216	46,542	2,553
Flounder, Summer	345	3,026	393	353	2,536	380	403	2,768	428
Goosefish	173	812	183	165	694	167	149	725	151
Grouper	267	2,821	314	309	3,558	323	340	3,674	349
Herring, River	204	2,815	222	223	2,809	248	231	2,673	246
Herring, Thread	2	5	2	4	15	5	1	15	2
Mackerel, King	437	3,617	538	578	4,074	589	693	5,331	696
Mackerel, Spanish	540	3,543	640	589	4,138	671	784	5,989	875
Menhaden, Atlantic	419	3,809	511	250	2,385	286	309	2,421	323
Mullet, Sea	783	9,428	951	745	8,768	829	871	11,021	976
Mullet, Striped	990	10,391	1,247	1,183	12,848	1,330	1,411	14,363	1,566
Oysters	521	7,459	556	502	7,568	540	498	8,130	492
Perch, White	530	9,177	710	506	7,027	588	575	7,045	632
Perch, Yellow	374	5,650	478	347	4,776	397	385	5,013	426
Porgies	202	1,539	235	264	2,604	277	295	2,536	305
Scallop, Bay	81	441	81	134	1,059	139	96	674	97
Scup	1	1	1	27	38	29	15	21	16
Seatrout, Spotted	1,291	15,319	1,689	1,147	12,384	1,293	1,217	10,924	1,360
Shad, American	463	4,718	507	483	5,098	515	566	5,666	605
Shad, Gizzard	164	2,780	198	153	2,763	172	186	2,556	205
Shad, Hickory	434	3,644	474	430	2,538	459	439	2,701	460
Sharks	174	1,207	196	228	1,293	235	269	1,798	267
Sharks, Dogfishes	180	1,886	197	208	2,049	221	252	2,792	257
Shellfish, Other	542	4,547	589	562	5,802	622	526	5,008	587
Shrimp	832	19,821	1,082	692	14,969	795	911	20,442	1,057
Snapper, Hog	74	391	88	78	434	83	85	454	95
Snappers	200	1,810	232	229	2,050	234	260	2,207	261
Spadefish	298	1,613	377	223	1,154	246	301	1,907	354
Spot	1,275	12,382	1,598	1,176	11,355	1,339	1,396	13,762	1,568
Swordfish	30	179	33	30	208	19	28	171	15
Tilefishes	73	582	95	94	621	93	106	775	103
Triggerfish	187	1,503	219	223	1,901	228	302	2,303	314
Tunas	415	3,266	474	444	2,959	449	553	4,524	550
Wahoo	181	460	194	165	359	150	178	401	172
Weakfish	1,169	17,074	1,526	1,170	16,854	1,327	1,420	21,235	1,578

Table II.4 Number of participants, trips, and vessels for specific species (continued).

Species	1996			1995			1994		
	Participants	Trips	Vessels	Participants	Trips	Vessels	Participants	Trips	Vessels
Amberjack	238	1,345	247	269	1,673	285	293	1,653	314
Bass, Sea	507	3,620	538	525	3,959	576	583	5,075	648
Bass, Striped	612	6,639	655	747	6,540	816	546	3,346	587
Blue Crabs, Hard	2,187	107,379	2,701	2,104	110,219	2,664	2,008	109,603	2,445
Blue Crabs, Peeler	996	21,116	1,143	865	19,522	1,034	722	14,181	801
Blue Crabs, Soft	492	8,596	566	487	8,958	545	404	7,196	451
Bluefish	1,038	10,997	1,141	1,161	13,898	1,276	1,054	11,045	1,159
Catfishes	787	13,668	917	792	14,693	904	763	16,017	876
Clams, Hard	1,568	43,055	1,652	1,753	50,606	1,877	1,686	53,019	1,760
Croaker, Atlantic	1,311	15,418	1,508	1,432	18,265	1,637	1,287	14,349	1,495
Dolphin	340	1,422	352	506	2,430	531	403	1,853	452
Drum, Red	849	4,891	940	1,036	7,496	1,151	804	4,066	893
Eel, American	108	547	125	108	438	115	89	358	98
Finfish, Other	2,134	27,062	2,432	1,998	25,413	2,222	2,003	24,436	2,237
Flounder, Southern	2,194	40,604	2,589	2,277	45,745	2,708	2,196	42,457	2,568
Flounder, Summer	419	2,577	441	480	2,164	469	456	3,460	490
Goosefish	194	909	183	202	751	175	151	838	152
Groupers	327	3,096	364	382	3,918	411	413	4,505	458
Herring, River	265	3,215	282	232	2,912	241	232	3,658	248
Herring, Thread	1	11	2	4	17	5	18	39	18
Mackerel, King	553	3,196	593	666	4,675	720	712	4,983	767
Mackerel, Spanish	580	3,958	654	609	4,309	678	658	4,713	742
Menhaden, Atlantic	264	1,640	291	137	964	141	125	1,104	137
Mullet, Sea	830	8,907	940	937	12,495	1,059	830	11,088	945
Mullet, Striped	1,423	13,961	1,599	1,457	13,819	1,603	1,366	13,649	1,523
Oysters	504	8,047	554	582	8,754	625	549	7,247	563
Perch, White	588	7,224	672	517	6,077	578	533	7,404	604
Perch, Yellow	389	4,038	446	330	3,622	357	362	4,567	407
Porgies	305	2,478	332	350	3,017	384	410	3,560	442
Scallop, Bay	89	446	94	284	2,108	291	191	788	201
Scup	47	95	50	65	124	66	40	122	45
Seatrout, Spotted	1,210	9,503	1,364	1,548	16,856	1,778	1,399	13,659	1,570
Shad, American	614	5,202	640	578	4,312	608	488	4,088	514
Shad, Gizzard	261	3,473	279	198	2,576	212	178	2,922	199
Shad, Hickory	516	3,635	540	427	2,738	445	351	2,116	356
Sharks	292	1,563	285	312	2,156	313	353	2,338	381
Sharks, Dogfishes	290	3,378	294	267	2,608	269	212	2,436	219
Shellfish, Other	620	5,854	688	688	6,786	743	664	6,063	741
Shrimp	865	17,084	1,073	1,080	23,890	1,255	989	21,746	1,229
Snapper, Hog	82	456	94	118	643	138	100	520	114
Snappers	247	1,903	265	289	2,328	310	342	2,805	359
Spadefish	213	1,375	244	236	1,470	270	192	1,097	218
Spot	1,357	12,334	1,545	1,298	11,468	1,437	1,246	10,897	1,404
Swordfish	32	198	23	38	222	19	19	142	19
Tilefishes	78	562	75	90	553	99	105	547	118
Triggerfish	253	1,745	270	277	2,071	297	317	2,326	348
Tunas	483	3,228	484	577	4,107	569	533	4,101	554
Wahoo	189	439	187	281	784	268	192	447	201
Weakfish	1,318	17,653	1,466	1,455	20,565	1,640	1,355	17,414	1,491

Table II.5 Top five species landed by waterbody.

Waterbody	2020		
	Species	Pounds	Rank
Albemarle Sound	Blue Crabs, Hard	4,285,372	1
	Catfishes	583,093	2
	Mullet, Striped	140,504	3
	Shad, Gizzard	122,035	4
	Shad, American	96,322	5
Alligator River	Blue Crabs, Hard	991,387	1
	Blue Crabs, Peeler	25,008	2
	Catfishes	1,648	3
	Seatrout, Spotted	540	4
	Perch, White	426	5
Back Bay (VA)	Blue Crabs, Hard	32,568	1
Bay River	Seatrout, Spotted	77,248	1
	Blue Crabs, Hard	40,857	2
	Oysters	22,943	3
	Mullet, Striped	19,278	4
	Spot	13,173	5
Bogue Sound	Blue Crabs, Hard	139,574	1
	Mullet, Striped	100,647	2
	Menhaden, Atlantic	31,843	3
	Oysters	29,260	4
	Shrimp, White	26,338	5
Cape Fear River	Blue Crabs, Hard	517,373	1
	Shrimp, White	18,685	2
	Blue Crabs, Peeler	18,061	3
	Mullet, Striped	10,197	4
	Shrimp, Unclassified	9,579	5
Chowan River	Catfishes	523,193	1
	Shad, Gizzard	178,535	2
	Perch, White	20,323	3
	Bass, Striped	20,107	4
	Shad, American	17,797	5
Core Sound	Blue Crabs, Hard	193,581	1
	Shrimp, Brown	191,780	2
	Oysters	146,576	3
	Flounder, Southern	135,069	4
	Mullet, Striped	109,784	5
Croatan Sound	Blue Crabs, Hard	570,084	1
	Shrimp, White	47,743	2
	Blue Crabs, Peeler	37,224	3
	Shrimp, Brown	22,366	4
	Blue Crabs, Soft	11,076	5

*** Indicates confidential data

Table II.5 Top five species landed by waterbody (continued).

Waterbody	2020		
	Species	Pounds	Rank
Currituck Sound	Blue Crabs, Hard	840,708	1
	Perch, White	69,872	2
	Catfishes	54,104	3
	Blue Crabs, Peeler	33,472	4
	Flounder, Southern	24,225	5
Inland Waterway (Brunswick)	Blue Crabs, Hard	108,411	1
	Seatrout, Spotted	17,694	2
	Spot	12,829	3
	Mullet, Striped	11,368	4
	Flounder, Southern	4,068	5
Inland Waterway (Onslow)	Blue Crabs, Hard	22,641	1
	Mullet, Striped	10,444	2
	Spot	8,289	3
	Shrimp, Brown	***	4
	Shrimp, White	5,502	5
Lockwood's Folly River	Blue Crabs, Hard	***	1
	Oysters	10,088	2
	Seatrout, Spotted	1,539	3
	Flounder, Southern	779	4
	Clams, Hard	654	5
Masonboro Sound	Blue Crabs, Hard	138,160	1
	Oysters	31,162	2
	Spot	9,179	3
	Mullet, Striped	6,615	4
	Flounder, Southern	6,489	5
Neuse River	Blue Crabs, Hard	750,979	1
	Mullet, Striped	156,523	2
	Seatrout, Spotted	95,728	3
	Menhaden, Atlantic	87,730	4
	Shrimp, Brown	87,325	5
New River	Blue Crabs, Hard	257,633	1
	Shrimp, White	41,466	2
	Oysters	40,915	3
	Mullet, Striped	23,914	4
	Spot	22,828	5
Newport River	Blue Crabs, Hard	67,520	1
	Oysters	53,251	2
	Shrimp, White	41,464	3
	Mullet, Striped	25,439	4
	Shrimp, Brown	7,078	5
North River/Back Sound	Oysters	59,318	1
	Blue Crabs, Hard	38,969	2
	Shrimp, White	29,228	3
	Shrimp, Brown	11,308	4
	Clams, Hard	4,881	5

*** Indicates confidential data

Table II.5 Top five species landed by waterbody (continued).

Waterbody	2020		
	Species	Pounds	Rank
Ocean 0-3 mi, N of Cape Hatteras	Shrimp, White	1,544,518	1
	Sharks, Dogfishes	774,564	2
	Sharks	99,805	3
	Kingfishes	99,010	4
	Mackerel, Spanish	77,216	5
Ocean 0-3 mi, S of Cape Hatteras	Shrimp, White	2,636,213	1
	Sharks, Dogfishes	608,622	2
	Mackerel, Spanish	507,186	3
	Kingfishes	489,683	4
	Sharks	333,477	5
Ocean >3 mi, N of Cape Hatteras	Flounder, Summer	1,741,630	1
	Tunas	1,363,844	2
	Croaker, Atlantic	355,522	3
	Swordfish	307,521	4
	Bass, Sea	218,494	5
Ocean >3 mi, S of Cape Hatteras	Mackerel, King	415,977	1
	Tunas	296,234	2
	Snappers	276,348	3
	Sharks	236,968	4
	Groupers	196,941	5
Pamlico River	Blue Crabs, Hard	769,685	1
	Mullet, Striped	37,361	2
	Seatrout, Spotted	34,261	3
	Blue Crabs, Peeler	13,653	4
	Perch, White	10,019	5
Pamlico Sound	Shrimp, White	3,153,178	1
	Blue Crabs, Hard	1,799,390	2
	Shrimp, Brown	1,285,658	3
	Bluefish	633,612	4
	Mullet, Striped	474,522	5
Pasquotank River	Blue Crabs, Hard	154,930	1
	Catfishes	***	2
	Mullet, Striped	***	3
	Perch, White	***	4
	Flounder, Southern	***	5
Perquimans River	Blue Crabs, Hard	321,062	1
	Shad, Gizzard	4,185	2
	Catfishes	3,897	3
	Blue Crabs, Peeler	***	4
	Bass, Striped	1,191	5
Pungo River	Blue Crabs, Hard	209,786	1
	Menhaden, Atlantic	***	2
	Oysters	***	3
	Blue Crabs, Peeler	6,247	4
	Perch, White	5,674	5

*** Indicates confidential data

Table II.5 Top five species landed by waterbody (continued).

Waterbody	2020		
	Species	Pounds	Rank
Roanoke River	Catfishes	***	1
Roanoke Sound	Blue Crabs, Hard	457,511	1
	Mullet, Striped	35,715	2
	Blue Crabs, Soft	30,048	3
	Shrimp, Brown	15,376	4
	Menhaden, Atlantic	14,802	5
Shallotte River	Blue Crabs, Hard	***	1
	Oysters	10,665	2
	Clams, Hard	1,605	3
	Flounder, Southern	1,444	4
	Seatrout, Spotted	517	5
Stump Sound	Blue Crabs, Hard	171,144	1
	Oysters	107,740	2
	Shrimp, White	15,292	3
	Flounder, Southern	3,951	4
	Mullet, Striped	2,315	5
Topsail Sound	Blue Crabs, Hard	160,533	1
	Oysters	82,179	2
	Mullet, Striped	19,164	3
	Flounder, Southern	11,568	4
	Spot	11,088	5
White Oak River	Blue Crabs, Hard	43,620	1
	Mullet, Striped	6,837	2
	Seatrout, Spotted	6,328	3
	Spot	2,626	4
	Blue Crabs, Peeler	***	5

*** Indicates confidential data

Table II.5 Top five species landed by waterbody (continued).

Waterbody	2019		
	Species	Pounds	Rank
Albemarle Sound	Blue Crabs, Hard	8,348,460	1
	Catfishes	509,947	2
	Bass, Striped	106,959	3
	Mullet, Striped	99,583	4
	Blue Crabs, Peeler	97,223	5
Alligator River	Blue Crabs, Hard	1,825,784	1
	Blue Crabs, Peeler	46,291	2
	Catfishes	***	3
	Blue Crabs, Soft	***	4
	Menhaden, Atlantic	***	5
Back Bay (VA)	Blue Crabs, Hard	20,154	1
Bay River	Blue Crabs, Hard	107,965	1
	Seatrout, Spotted	46,780	2
	Oysters	30,323	3
	Mullet, Striped	24,661	4
	Flounder, Southern	9,057	5
Bogue Sound	Blue Crabs, Hard	149,521	1
	Mullet, Striped	78,548	2
	Shrimp, White	45,253	3
	Menhaden, Atlantic	37,623	4
	Seatrout, Spotted	28,511	5
Cape Fear River	Blue Crabs, Hard	651,013	1
	Flounder, Southern	27,418	2
	Shrimp, White	18,682	3
	Blue Crabs, Peeler	11,003	4
	Shrimp, Unclassified	9,158	5
Chowan River	Catfishes	619,732	1
	Shad, Gizzard	197,777	2
	Striped Bass	13,165	3
	Perch, White	7,342	4
	Shad, American	1,369	5
Core Sound	Flounder, Southern	244,847	1
	Blue Crabs, Hard	211,184	2
	Oysters	210,945	3
	Mullet, Striped	178,609	4
	Spot	125,626	5
Croatan Sound	Blue Crabs, Hard	894,455	1
	Blue Crabs, Peeler	56,293	2
	Shrimp, Brown	28,058	3
	Blue Crabs, Soft	17,416	4
	Mullet, Striped	***	5

*** Indicates confidential data

Table II.5 Top five species landed by waterbody (continued).

Waterbody	2019		
	Species	Pounds	Rank
Currituck Sound	Blue Crabs, Hard	1,450,219	1
	Flounder, Southern	55,426	2
	Catfishes	35,588	3
	Blue Crabs, Peeler	27,742	4
	Perch, White	18,201	5
Inland Waterway (Brunswick)	Blue Crabs, Hard	55,675	1
	Mullet, Striped	17,918	2
	Seatrout, Spotted	16,792	3
	Flounder, Southern	11,362	4
	Spot	9,133	5
Inland Waterway (Onslow)	Blue Crabs, Hard	24,137	1
	Spot	6,507	2
	Mullet, Striped	5,143	3
	Oysters	4,470	4
	Shrimp, White	3,921	5
Lockwood's Folly River	Oysters	17,388	1
	Blue Crabs, Hard	12,465	2
	Flounder, Southern	4,608	3
	Seatrout, Spotted	4,110	4
	Mullet, Striped	1,288	5
Masonboro Sound	Blue Crabs, Hard	152,262	1
	Oysters	34,983	2
	Flounder, Southern	17,378	3
	Clams, Hard	11,766	4
	Spot	9,547	5
Neuse River	Blue Crabs, Hard	937,826	1
	Mullet, Striped	117,647	2
	Menhaden, Atlantic	82,459	3
	Shrimp, Brown	77,819	4
	Seatrout, Spotted	65,553	5
New River	Blue Crabs, Hard	280,240	1
	Shrimp, White	100,028	2
	Oysters	78,208	3
	Clams, Hard	21,050	4
	Flounder, Southern	12,634	5
Newport River	Blue Crabs, Hard	87,901	1
	Oysters	70,208	2
	Shrimp, White	61,617	3
	Mullet, Striped	15,116	4
	Shrimp, Brown	10,970	5
North River/Back Sound	Blue Crabs, Hard	45,652	1
	Oysters	45,467	2
	Shrimp, White	31,842	3
	Shrimp, Brown	6,902	4
	Clams, Hard	4,757	5

*** Indicates confidential data

Table II.5 Top five species landed by waterbody (continued).

Waterbody	2019		
	Species	Pounds	Rank
Ocean 0-3 mi, N of Cape Hatteras	Shrimp, White	2,268,729	1
	Sharks, Dogfishes	328,350	2
	Croaker, Atlantic	203,804	3
	Sharks	119,668	4
	Kingfishes	106,414	5
Ocean 0-3 mi, S of Cape Hatteras	Shrimp, White	3,442,878	1
	Sharks, Dogfishes	824,693	2
	Kingfishes	471,030	3
	Sharks	396,650	4
	Mackerel, Spanish	285,958	5
Ocean >3 mi, N of Cape Hatteras	Flounder, Summer	2,020,085	1
	Tunas	1,096,625	2
	Croaker, Atlantic	943,781	3
	Sea Basses	279,008	4
	Scup	216,632	5
Ocean >3 mi, S of Cape Hatteras	Mackerel, King	479,849	1
	Snappers	422,786	2
	Groupers	297,482	3
	Sharks	295,159	4
	Tunas	248,211	5
Pamlico River	Blue Crabs, Hard	1,305,051	1
	Menhaden, Atlantic	41,027	2
	Seatrout, Spotted	19,321	3
	Mullet, Striped	12,009	4
	Blue Crabs, Peeler	11,682	5
Pamlico Sound	Blue Crabs, Hard	3,577,689	1
	Shrimp, White	1,781,374	2
	Shrimp, Brown	1,071,302	3
	Bluefish	642,929	4
	Mullet, Striped	561,199	5
Pasquotank River	Blue Crabs, Hard	153,691	1
	Catfishes	7,946	2
	Striped Bass	5,583	3
	Shad, Gizzard	***	4
	Mullet, Striped	585	5
Perquimans River	Blue Crabs, Hard	199,795	1
	Catfishes	13,032	2
	Mullet, Striped	6,417	3
	Striped Bass	5,696	4
	Shad, Gizzard	4,680	5
Pungo River	Blue Crabs, Hard	652,869	1
	Menhaden, Atlantic	20,392	2
	Perch, White	8,398	3
	Oysters	***	4
	Blue Crabs, Peeler	4,013	5

*** Indicates confidential data

Table II.5 Top five species landed by waterbody (*continued*).

Waterbody	2019		
	Species	Pounds	Rank
Roanoke River	Catfishes	***	1
Roanoke Sound	Blue Crabs, Hard	678,428	1
	Mullet, Striped	55,643	2
	Blue Crabs, Soft	45,048	3
	Blue Crabs, Peeler	22,454	4
	Shrimp, Brown	18,955	5
Shallotte River	Oysters	16,674	1
	Blue Crabs, Hard	***	2
	Clams, Hard	4,879	3
	Seatrout, Spotted	***	4
	Flounder, Southern	1,233	5
Stump Sound	Blue Crabs, Hard	195,986	1
	Oysters	76,139	2
	Flounder, Southern	4,694	3
	Mullet, Striped	3,044	4
	Shrimp, White	1,765	5
Topsail Sound	Blue Crabs, Hard	251,825	1
	Oysters	104,045	2
	Spot	19,531	3
	Clams, Hard	12,254	4
	Mullet, Striped	11,176	5
White Oak River	Blue Crabs, Hard	54,430	1
	Mullet, Striped	15,777	2
	Seatrout, Spotted	6,520	3
	Flounder, Southern	6,398	4
	Shrimp, Brown	***	5

*** Indicates confidential data

Table II.5 Top five species landed by waterbody (continued).

Waterbody	2018		
	Species	Pounds	Rank
Albemarle Sound	Blue Crabs, Hard	7,497,673	1
	Catfishes	467,658	2
	Mullet, Striped	200,012	3
	Blue Crabs, Soft	152,729	4
	Flounder, Southern	147,510	5
Alligator River	Blue Crabs, Hard	1,047,099	1
	Blue Crabs, Peeler	34,557	2
	Perch, White	***	3
	Catfishes	1,379	4
	Mullet, Striped	***	5
Back Bay (VA)	Blue Crabs, Hard	***	1
Bay River	Blue Crabs, Hard	151,271	1
	Oysters	45,518	2
	Seatrout, Spotted	22,139	3
	Mullet, Striped	19,253	4
	Flounder, Southern	11,179	5
Bogue Sound	Blue Crabs, Hard	170,942	1
	Mullet, Striped	48,062	2
	Clams, Hard	27,602	3
	Shrimp, White	26,000	4
	Shrimp, Brown	24,600	5
Cape Fear River	Blue Crabs, Hard	351,938	1
	Flounder, Southern	23,469	2
	Shad, American	14,931	3
	Blue Crabs, Peeler	14,225	4
	Oysters	11,375	5
Chowan River	Catfishes	539,295	1
	Shad, Gizzard	107,957	2
	Blue Crabs, Hard	47,459	3
	Striped Bass	17,701	4
	Perch, White	7,677	5
Core Sound	Menhaden, Atlantic	187,872	1
	Mullet, Striped	180,694	2
	Blue Crabs, Hard	165,330	3
	Oysters	147,618	4
	Shrimp, Brown	123,493	5
Croatan Sound	Blue Crabs, Hard	657,892	1
	Blue Crabs, Peeler	45,633	2
	Mullet, Striped	31,423	3
	Shrimp, Brown	19,986	4
	Blue Crabs, Soft	10,328	5

*** Indicates confidential data

Table II.5 Top five species landed by waterbody (continued).

Waterbody	2018		
	Species	Pounds	Rank
Currituck Sound	Blue Crabs, Hard	1,058,653	1
	Catfishes	42,666	2
	Flounder, Southern	38,463	3
	Blue Crabs, Peeler	36,941	4
	Perch, White	14,583	5
Inland Waterway (Brunswick)	Blue Crabs, Hard	53,915	1
	Spot	9,110	2
	Seatrout, Spotted	8,713	3
	Mullet, Striped	8,610	4
	Flounder, Southern	6,331	5
Inland Waterway (Onslow)	Blue Crabs, Hard	44,234	1
	Shrimp, White	12,334	2
	Clams, Hard	9,811	3
	Shrimp, Brown	9,489	4
	Oysters	4,147	5
Lockwood's Folly River	Oysters	9,588	1
	Blue Crabs, Hard	***	2
	Flounder, Southern	2,999	3
	Seatrout, Spotted	2,184	4
	Clams, Hard	1,066	5
Masonboro Sound	Blue Crabs, Hard	133,947	1
	Oysters	30,462	2
	Flounder, Southern	23,130	3
	Clams, Hard	9,197	4
	Mullet, Striped	6,465	5
Neuse River	Blue Crabs, Hard	472,343	1
	Menhaden, Atlantic	198,620	2
	Mullet, Striped	131,532	3
	Shrimp, Brown	100,104	4
	Seatrout, Spotted	31,920	5
New River	Blue Crabs, Hard	285,552	1
	Clams, Hard	43,145	2
	Shrimp, White	37,052	3
	Oysters	27,206	4
	Flounder, Southern	19,716	5
Newport River	Blue Crabs, Hard	78,504	1
	Shrimp, White	53,729	2
	Oysters	46,590	3
	Mullet, Striped	34,329	4
	Shrimp, Brown	32,492	5
North River/Back Sound	Shrimp, White	39,421	1
	Blue Crabs, Hard	33,527	2
	Oysters	32,702	3
	Shrimp, Brown	22,199	4
	Clams, Hard	7,654	5

*** Indicates confidential data

Table II.5 Top five species landed by waterbody (continued).

Waterbody	2018		
	Species	Pounds	Rank
Ocean 0-3 mi, N of Cape Hatteras	Shrimp, White	440,603	1
	Croaker, Atlantic	343,772	2
	Sharks	91,838	3
	Mackerel, Spanish	76,337	4
	Kingfishes	73,941	5
Ocean 0-3 mi, S of Cape Hatteras	Sharks, Dogfishes	1,268,962	1
	Shrimp, White	1,048,034	2
	Sharks	387,013	3
	Mackerel, Spanish	386,957	4
	Kingfishes	257,707	5
Ocean >3 mi, N of Cape Hatteras	Flounder, Summer	1,645,491	1
	Croaker, Atlantic	1,228,139	2
	Tunas	1,062,866	3
	Sea Basses	315,977	4
	Bluefish	188,646	5
Ocean >3 mi, S of Cape Hatteras	Mackerel, King	347,597	1
	Tunas	327,704	2
	Snappers	322,607	3
	Swordfish	288,062	4
	Sharks	244,980	5
Pamlico River	Blue Crabs, Hard	988,203	1
	Flounder, Southern	28,428	2
	Perch, White	27,532	3
	Menhaden, Atlantic	27,239	4
	Blue Crabs, Peeler	17,853	5
Pamlico Sound	Shrimp, Brown	5,597,967	1
	Blue Crabs, Hard	1,827,037	2
	Shrimp, White	1,663,791	3
	Mullet, Striped	466,966	4
	Flounder, Southern	396,296	5
Pasquotank River	Blue Crabs, Hard	149,942	1
	Catfishes	15,362	2
	Striped Bass	2,968	3
	Flounder, Southern	***	4
	Mullet, Striped	***	5
Perquimans River	Blue Crabs, Hard	43,947	1
	Catfishes	12,310	2
	Shad, Gizzard	5,353	3
	Mullet, Striped	3,735	4
	Striped Bass	2,013	5
Pungo River	Blue Crabs, Hard	281,978	1
	Perch, White	12,657	2
	Menhaden, Atlantic	6,720	3
	Blue Crabs, Peeler	4,423	4
	Flounder, Southern	1,712	5

*** Indicates confidential data

Table II.5 Top five species landed by waterbody (continued).

Waterbody	2018		
	Species	Pounds	Rank
Roanoke River	Catfishes	***	1
	Shad, Hickory	***	2
Roanoke Sound	Blue Crabs, Hard	430,693	1
	Blue Crabs, Soft	55,177	2
	Mullet, Striped	40,564	3
	Oysters	28,734	4
	Shrimp, Brown	9,818	5
Shallotte River	Blue Crabs, Hard	18,006	1
	Oysters	12,894	2
	Clams, Hard	3,590	3
	Flounder, Southern	1,878	4
	Blue Crabs, Peeler	***	5
Stump Sound	Blue Crabs, Hard	186,954	1
	Oysters	28,162	2
	Shrimp, White	17,701	3
	Flounder, Southern	9,377	4
	Mullet, Striped	8,875	5
Topsail Sound	Blue Crabs, Hard	158,894	1
	Oysters	72,507	2
	Flounder, Southern	18,203	3
	Clams, Hard	16,450	4
	Mullet, Striped	12,722	5
White Oak River	Blue Crabs, Hard	63,483	1
	Flounder, Southern	10,332	2
	Mullet, Striped	9,632	3
	Shrimp, White	***	4
	Clams, Hard	4,829	5

*** Indicates confidential data

Table II.5 Top five species landed by waterbody (continued).

Waterbody	2017		
	Species	Pounds	Rank
Albemarle Sound	Blue Crabs, Hard	7,412,957	1
	Catfishes	473,867	2
	Flounder, Southern	258,221	3
	Blue Crabs, Soft	249,050	4
	Blue Crabs, Peeler	173,713	5
Alligator River	Blue Crabs, Hard	1,455,164	1
	Blue Crabs, Peeler	27,608	2
	Flounder, Southern	2,634	3
	Catfishes	934	4
	Perch, White	198	5
Back Bay (VA)	Blue Crabs, Hard	***	1
Bay River	Blue Crabs, Hard	183,467	1
	Oysters	170,167	2
	Mullet, Striped	52,687	3
	Seatrout, Spotted	15,246	4
	Flounder, Southern	9,553	5
Bogue Sound	Mullet, Striped	109,885	1
	Blue Crabs, Hard	109,737	2
	Clams, Hard	31,071	3
	Shrimp, White	26,986	4
	Menhaden, Atlantic	24,446	5
Cape Fear River	Blue Crabs, Hard	431,930	1
	Shrimp, White	59,255	2
	Oysters	26,327	3
	Flounder, Southern	20,071	4
	Blue Crabs, Peeler	13,910	5
Chowan River	Catfishes	530,774	1
	Shad, Gizzard	99,267	2
	Striped Bass	14,071	3
	Perch, White	6,346	4
	Shad, American	5,262	5
Core Sound	Blue Crabs, Hard	221,242	1
	Flounder, Southern	180,230	2
	Shrimp, White	152,378	3
	Mullet, Striped	144,933	4
	Oysters	125,747	5
Croatan Sound	Blue Crabs, Hard	713,318	1
	Blue Crabs, Peeler	173,970	2
	Shrimp, White	89,983	3
	Blue Crabs, Soft	56,052	4
	Mullet, Striped	28,370	5

*** Indicates confidential data

Table II.5 Top five species landed by waterbody (continued).

Waterbody	2017		
	Species	Pounds	Rank
Currituck Sound	Blue Crabs, Hard	1,163,268	1
	Blue Crabs, Peeler	51,600	2
	Catfishes	42,426	3
	Flounder, Southern	39,424	4
	Blue Crabs, Soft	13,466	5
Inland Waterway (Brunswick)	Blue Crabs, Hard	63,308	1
	Shrimp, White	13,623	2
	Spot	10,322	3
	Seatrout, Spotted	9,566	4
	Mullet, Striped	7,495	5
Inland Waterway (Onslow)	Blue Crabs, Hard	39,705	1
	Clams, Hard	12,901	2
	Shrimp, White	9,693	3
	Oysters	9,391	4
	Flounder, Southern	5,679	5
Lockwood's Folly River	Blue Crabs, Hard	***	1
	Oysters	20,160	2
	Flounder, Southern	3,020	3
	Clams, Hard	1,896	4
	Seatrout, Spotted	1,670	5
Masonboro Sound	Blue Crabs, Hard	114,098	1
	Oysters	39,390	2
	Flounder, Southern	33,214	3
	Spot	14,301	4
	Clams, Hard	8,401	5
Neuse River	Blue Crabs, Hard	617,656	1
	Mullet, Striped	143,925	2
	Shrimp, Brown	111,558	3
	Menhaden, Atlantic	57,783	4
	Seatrout, Spotted	48,132	5
New River	Blue Crabs, Hard	241,671	1
	Clams, Hard	87,050	2
	Shrimp, White	77,039	3
	Mullet, Striped	44,632	4
	Oysters	34,272	5
Newport River	Shrimp, White	127,331	1
	Oysters	78,942	2
	Blue Crabs, Hard	62,223	3
	Shrimp, Brown	38,067	4
	Mullet, Striped	24,403	5
North River/Back Sound	Shrimp, White	58,167	1
	Blue Crabs, Hard	54,826	2
	Oysters	30,201	3
	Clams, Hard	24,493	4
	Shrimp, Brown	13,235	5

*** Indicates confidential data

Table II.5 Top five species landed by waterbody (continued).

Waterbody	2017		
	Species	Pounds	Rank
Ocean 0-3 mi, N of Cape Hatteras	Shrimp, White	1,204,872	1
	Sharks, Dogfishes	323,233	2
	Croaker, Atlantic	247,305	3
	Bluefish	176,615	4
	Sharks	161,583	5
Ocean 0-3 mi, S of Cape Hatteras	Shrimp, White	2,654,149	1
	Kingfishes	705,840	2
	Mackerel, Spanish	454,036	3
	Sharks	424,983	4
	Shrimp, Brown	289,373	5
Ocean >3 mi, N of Cape Hatteras	Tunas	1,584,095	1
	Flounder, Summer	1,560,236	2
	Croaker, Atlantic	656,013	3
	Bluefish	475,591	4
	Sea Basses	388,711	5
Ocean >3 mi, S of Cape Hatteras	Mackerel, King	421,705	1
	Tunas	346,088	2
	Snappers	286,745	3
	Swordfish	255,767	4
	Sea Basses	243,822	5
Pamlico River	Blue Crabs, Hard	1,178,907	1
	Mullet, Striped	54,214	2
	Flounder, Southern	34,365	3
	Perch, White	32,557	4
	Menhaden, Atlantic	22,558	5
Pamlico Sound	Shrimp, White	4,514,723	1
	Shrimp, Brown	3,945,477	2
	Blue Crabs, Hard	2,405,882	3
	Flounder, Southern	623,327	4
	Bluefish	449,077	5
Pasquotank River	Blue Crabs, Hard	215,103	1
	Flounder, Southern	***	2
	Catfishes	2,739	3
	Mullet, Striped	***	4
	Shad, American	***	5
Perquimans River	Blue Crabs, Hard	24,585	1
	Shad, American	***	2
	Catfishes	7,773	3
	Mullet, Striped	3,097	4
	Perch, Yellow	2,594	5
Pungo River	Blue Crabs, Hard	508,439	1
	Menhaden, Atlantic	***	2
	Perch, White	17,371	3
	Blue Crabs, Peeler	11,431	4
	Flounder, Southern	4,453	5

*** Indicates confidential data

Table II.5 Top five species landed by waterbody (*continued*).

Waterbody	2017		
	Species	Pounds	Rank
Roanoke River	Catfishes	65,049	1
	Shellfish, Other	***	2
	Shad, American	***	3
Roanoke Sound	Blue Crabs, Hard	434,846	1
	Blue Crabs, Soft	84,769	2
	Oysters	45,673	3
	Mullet, Striped	41,232	4
	Bluefish	20,892	5
Shallotte River	Blue Crabs, Hard	***	1
	Oysters	16,822	2
	Seatrout, Spotted	8,912	3
	Clams, Hard	5,444	4
	Mullet, Striped	5,112	5
Stump Sound	Blue Crabs, Hard	137,210	1
	Oysters	26,964	2
	Flounder, Southern	10,392	3
	Shrimp, White	10,138	4
	Clams, Hard	6,406	5
Topsail Sound	Blue Crabs, Hard	167,599	1
	Oysters	84,372	2
	Spot	30,865	3
	Flounder, Southern	27,774	4
	Mullet, Striped	25,873	5
White Oak River	Blue Crabs, Hard	52,937	1
	Mullet, Striped	28,686	2
	Shrimp, White	15,877	3
	Flounder, Southern	13,756	4
	Clams, Hard	7,293	5

*** Indicates confidential data

Table II.5 Top five species landed by waterbody (continued).

Waterbody	2016		
	Species	Pounds	Rank
Albemarle Sound	Blue Crabs, Hard	8,693,313	1
	Catfishes	485,322	2
	Blue Crabs, Soft	208,362	3
	Blue Crabs, Peeler	141,235	4
	Perch, White	133,237	5
Alligator River	Blue Crabs, Hard	2,593,026	1
	Blue Crabs, Peeler	24,310	2
	Flounder, Southern	1,512	3
	Catfishes	1,377	4
	Perch, White	1,290	5
Back Bay (VA)	Blue Crabs, Hard	***	1
	Blue Crabs, Peeler	***	2
Bay River	Blue Crabs, Hard	184,812	1
	Oysters	27,229	2
	Seatrout, Spotted	26,207	3
	Flounder, Southern	16,349	4
	Mullet, Striped	16,210	5
Bogue Sound	Blue Crabs, Hard	173,603	1
	Mullet, Striped	83,978	2
	Shrimp, White	50,272	3
	Menhaden, Atlantic	28,091	4
	Clams, Hard	25,296	5
Cape Fear River	Blue Crabs, Hard	521,687	1
	Shrimp, White	75,747	2
	Oysters	19,997	3
	Flounder, Southern	18,126	4
	Shad, American	12,937	5
Chowan River	Catfishes	420,269	1
	Shad, Gizzard	103,912	2
	Perch, White	11,071	3
	Striped Bass	9,297	4
	Shad, American	2,449	5
Core Sound	Blue Crabs, Hard	359,489	1
	Shrimp, White	241,527	2
	Flounder, Southern	109,314	3
	Shrimp, Brown	104,292	4
	Mullet, Striped	101,784	5
Croatan Sound	Blue Crabs, Hard	1,545,102	1
	Blue Crabs, Peeler	63,290	2
	Blue Crabs, Soft	28,928	3
	Shrimp, White	19,852	4
	Mullet, Striped	10,992	5

*** Indicates confidential data

Table II.5 Top five species landed by waterbody (continued).

Waterbody	2016		
	Species	Pounds	Rank
Currituck Sound	Blue Crabs, Hard	1,477,884	1
	Flounder, Southern	40,836	2
	Blue Crabs, Peeler	26,750	3
	Catfishes	23,151	4
	Blue Crabs, Soft	13,357	5
Inland Waterway (Brunswick)	Blue Crabs, Hard	85,240	1
	Seatrout, Spotted	9,671	2
	Flounder, Southern	5,515	3
	Shrimp, White	4,406	4
	Mullet, Striped	2,970	5
Inland Waterway (Onslow)	Blue Crabs, Hard	39,848	1
	Clams, Hard	25,429	2
	Shrimp, White	12,420	3
	Oysters	6,835	4
	Flounder, Southern	5,096	5
Lockwood's Folly River	Blue Crabs, Hard	21,156	1
	Oysters	13,247	2
	Flounder, Southern	2,520	3
	Seatrout, Spotted	2,235	4
	Clams, Hard	1,544	5
Masonboro Sound	Blue Crabs, Hard	124,074	1
	Oysters	34,587	2
	Flounder, Southern	29,128	3
	Spot	16,379	4
	Mullet, Striped	10,026	5
Neuse River	Blue Crabs, Hard	744,339	1
	Shrimp, Brown	119,391	2
	Mullet, Striped	76,518	3
	Shrimp, White	41,612	4
	Seatrout, Spotted	36,928	5
New River	Shrimp, White	172,732	1
	Clams, Hard	145,642	2
	Blue Crabs, Hard	135,040	3
	Mullet, Striped	60,012	4
	Shrimp, Brown	36,251	5
Newport River	Shrimp, White	249,293	1
	Blue Crabs, Hard	144,241	2
	Shrimp, Brown	65,104	3
	Oysters	52,656	4
	Clams, Hard	14,595	5
North River/Back Sound	Shrimp, White	188,401	1
	Blue Crabs, Hard	69,853	2
	Shrimp, Brown	29,308	3
	Oysters	21,391	4
	Clams, Hard	20,366	5

*** Indicates confidential data

Table II.5 Top five species landed by waterbody (continued).

Waterbody	2016		
	Species	Pounds	Rank
Ocean 0-3 mi, N of Cape Hatteras	Shrimp, White	1,579,281	1
	Sharks, Dogfishes	966,937	2
	Croaker, Atlantic	641,704	3
	Sharks	146,598	4
	Bluefish	126,102	5
Ocean 0-3 mi, S of Cape Hatteras	Shrimp, White	2,635,247	1
	Sharks, Dogfishes	1,242,504	2
	Kingfishes	629,101	3
	Sharks	495,236	4
	Shrimp, Brown	370,920	5
Ocean >3 mi, N of Cape Hatteras	Flounder, Summer	2,052,053	1
	Croaker, Atlantic	1,156,705	2
	Tunas	977,944	3
	Bluefish	313,647	4
	Sea Basses	225,051	5
Ocean >3 mi, S of Cape Hatteras	Tunas	313,719	1
	Mackerel, King	304,688	2
	Swordfish	281,835	3
	Snappers	279,276	4
	Dolphinfish	258,412	5
Pamlico River	Blue Crabs, Hard	1,953,966	1
	Mullet, Striped	39,468	2
	Flounder, Southern	22,188	3
	Blue Crabs, Peeler	19,568	4
	Perch, White	14,788	5
Pamlico Sound	Blue Crabs, Hard	4,164,011	1
	Shrimp, Brown	4,058,120	2
	Shrimp, White	2,912,981	3
	Bluefish	459,094	4
	Flounder, Southern	386,097	5
Pasquotank River	Blue Crabs, Hard	***	1
	Catfishes	***	2
	Flounder, Southern	***	3
	Blue Crabs, Soft	***	4
	Perch, White	***	5
Perquimans River	Blue Crabs, Hard	***	1
	Perch, Yellow	***	2
	Catfishes	***	3
	Flounder, Southern	***	4
	Perch, White	***	5
Pungo River	Blue Crabs, Hard	606,681	1
	Perch, White	12,647	2
	Flounder, Southern	5,602	3
	Blue Crabs, Peeler	4,550	4
	Catfishes	2,280	5

*** Indicates confidential data

Table II.5 Top five species landed by waterbody (continued).

Waterbody	2016		
	Species	Pounds	Rank
Roanoke River	Catfishes	***	1
	Perch, White	***	2
Roanoke Sound	Blue Crabs, Hard	563,209	1
	Oysters	37,605	2
	Mullet, Striped	32,879	3
	Blue Crabs, Soft	25,093	4
	Shrimp, White	11,549	5
Shallotte River	Blue Crabs, Hard	25,430	1
	Oysters	12,511	2
	Clams, Hard	5,151	3
	Shrimp, White	***	4
	Seatrout, Spotted	3,048	5
Stump Sound	Blue Crabs, Hard	59,520	1
	Oysters	36,569	2
	Flounder, Southern	13,624	3
	Shrimp, White	12,991	4
	Clams, Hard	10,336	5
Topsail Sound	Blue Crabs, Hard	209,060	1
	Oysters	82,832	2
	Mullet, Striped	26,566	3
	Flounder, Southern	20,911	4
	Clams, Hard	18,603	5
White Oak River	Shrimp, White	44,327	1
	Blue Crabs, Hard	33,155	2
	Mullet, Striped	22,367	3
	Flounder, Southern	10,851	4
	Drum, Red	4,696	5

*** Indicates confidential data

Table II.5 Top five species landed by waterbody (continued).

Waterbody	2015		
	Species	Pounds	Rank
Albemarle Sound	Blue Crabs, Hard	13,147,276	1
	Catfishes	438,880	2
	Flounder, Southern	262,212	3
	Blue Crabs, Soft	251,880	4
	Blue Crabs, Peeler	165,081	5
Alligator River	Blue Crabs, Hard	3,334,296	1
	Blue Crabs, Peeler	72,724	2
	Perch, White	8,311	3
	Catfishes	7,116	4
	Striped Bass	1,196	5
Back Bay (VA)	Blue Crabs, Hard	29,872	1
Bay River	Blue Crabs, Hard	336,742	1
	Mullet, Striped	32,127	2
	Shrimp, Brown	21,613	3
	Seatrout, Spotted	20,641	4
	Flounder, Southern	12,144	5
Bogue Sound	Blue Crabs, Hard	164,655	1
	Mullet, Striped	92,371	2
	Menhaden, Atlantic	28,751	3
	Clams, Hard	26,314	4
	Shrimp, White	25,435	5
Cape Fear River	Blue Crabs, Hard	364,411	1
	Shrimp, White	29,224	2
	Shad, American	25,039	3
	Flounder, Southern	23,373	4
	Blue Crabs, Peeler	20,412	5
Chowan River	Catfishes	413,374	1
	Shad, Gizzard	59,915	2
	Striped Bass	7,067	3
	Perch, White	5,644	4
	Blue Crabs, Hard	***	5
Core Sound	Blue Crabs, Hard	280,264	1
	Shrimp, Brown	169,002	2
	Flounder, Southern	155,424	3
	Menhaden, Atlantic	153,582	4
	Mullet, Striped	114,129	5
Croatan Sound	Blue Crabs, Hard	1,330,243	1
	Blue Crabs, Peeler	178,416	2
	Mullet, Striped	125,874	3
	Menhaden, Atlantic	62,992	4
	Blue Crabs, Soft	61,080	5

*** Indicates confidential data

Table II.5 Top five species landed by waterbody (continued).

Waterbody	2015		
	Species	Pounds	Rank
Currituck Sound	Blue Crabs, Hard	2,203,182	1
	Flounder, Southern	52,034	2
	Blue Crabs, Peeler	38,578	3
	Mullet, Striped	25,990	4
	Catfishes	19,193	5
Inland Waterway (Brunswick)	Blue Crabs, Hard	101,472	1
	Flounder, Southern	8,721	2
	Shrimp, White	6,150	3
	Shrimp, Brown	6,094	4
	Spot	5,473	5
Inland Waterway (Onslow)	Shrimp, Brown	26,840	1
	Blue Crabs, Hard	25,099	2
	Shrimp, White	22,958	3
	Mullet, Striped	20,190	4
	Clams, Hard	17,309	5
Lockwood's Folly River	Oysters	12,047	1
	Blue Crabs, Hard	5,746	2
	Clams, Hard	4,268	3
	Seatrout, Spotted	3,388	4
	Flounder, Southern	2,834	5
Masonboro Sound	Blue Crabs, Hard	135,471	1
	Oysters	33,226	2
	Flounder, Southern	32,264	3
	Spot	17,283	4
	Mullet, Striped	9,695	5
Neuse River	Blue Crabs, Hard	1,137,175	1
	Shrimp, Brown	184,015	2
	Mullet, Striped	81,154	3
	Seatrout, Spotted	36,109	4
	Menhaden, Atlantic	24,112	5
New River	Clams, Hard	207,218	1
	Blue Crabs, Hard	182,377	2
	Shrimp, White	90,102	3
	Shrimp, Brown	63,699	4
	Mullet, Striped	62,820	5
Newport River	Shrimp, Brown	162,525	1
	Blue Crabs, Hard	129,495	2
	Shrimp, White	73,609	3
	Oysters	38,402	4
	Clams, Hard	19,845	5
North River/Back Sound	Blue Crabs, Hard	103,759	1
	Shrimp, White	51,596	2
	Oysters	19,982	3
	Clams, Hard	17,878	4
	Shrimp, Brown	17,482	5

*** Indicates confidential data

Table II.5 Top five species landed by waterbody (continued).

Waterbody	2015		
	Species	Pounds	Rank
Ocean 0-3 mi, N of Cape Hatteras	Sharks, Dogfishes	948,376	1
	Croaker, Atlantic	528,126	2
	Sharks	127,689	3
	Bluefish	72,719	4
	Kingfishes	46,225	5
Ocean 0-3 mi, S of Cape Hatteras	Sharks, Dogfishes	3,219,025	1
	Shrimp, White	875,729	2
	Kingfishes	585,344	3
	Shrimp, Brown	508,786	4
	Sharks	471,047	5
Ocean >3 mi, N of Cape Hatteras	Flounder, Summer	2,861,470	1
	Croaker, Atlantic	1,050,033	2
	Tunas	718,502	3
	Sea Basses	240,602	4
	Scup	229,664	5
Ocean >3 mi, S of Cape Hatteras	Tunas	519,394	1
	Swordfish	406,026	2
	Mackerel, King	297,275	3
	Groupers	258,183	4
	Dolphinfish	251,831	5
Pamlico River	Blue Crabs, Hard	2,198,264	1
	Flounder, Southern	29,841	2
	Mullet, Striped	23,812	3
	Menhaden, Atlantic	17,929	4
	Striped Bass	16,829	5
Pamlico Sound	Shrimp, Brown	5,040,681	1
	Blue Crabs, Hard	3,354,939	2
	Shrimp, White	1,486,890	3
	Flounder, Southern	470,012	4
	Bluefish	346,601	5
Pasquotank River	Blue Crabs, Hard	***	1
	Catfishes	***	2
	Flounder, Southern	***	3
	Perch, White	***	4
	Striped Bass	***	5
Perquimans River	Blue Crabs, Hard	45,724	1
	Catfishes	6,679	2
	Mullet, Striped	5,811	3
	Perch, Yellow	5,743	4
	Flounder, Southern	2,678	5
Pungo River	Blue Crabs, Hard	906,321	1
	Blue Crabs, Peeler	8,618	2
	Perch, White	2,976	3
	Mullet, Striped	2,969	4
	Flounder, Southern	2,846	5

*** Indicates confidential data

Table II.5 Top five species landed by waterbody (*continued*).

Waterbody	2015		
	Species	Pounds	Rank
Roanoke River	Catfishes	***	1
Roanoke Sound	Blue Crabs, Hard	534,272	1
	Oysters	59,316	2
	Mullet, Striped	49,540	3
	Blue Crabs, Soft	38,804	4
	Blue Crabs, Peeler	8,957	5
Shallotte River	Blue Crabs, Hard	***	1
	Oysters	11,740	2
	Clams, Hard	5,206	3
	Flounder, Southern	1,744	4
	Seatrout, Spotted	1,454	5
Stump Sound	Blue Crabs, Hard	54,117	1
	Oysters	22,881	2
	Shrimp, White	10,749	3
	Flounder, Southern	8,728	4
	Clams, Hard	6,852	5
Topsail Sound	Blue Crabs, Hard	191,873	1
	Oysters	85,219	2
	Mullet, Striped	28,179	3
	Flounder, Southern	24,359	4
	Spot	22,488	5
White Oak River	Blue Crabs, Hard	66,356	1
	Mullet, Striped	26,252	2
	Shrimp, Brown	***	3
	Flounder, Southern	8,545	4
	Drum, Red	4,891	5

*** Indicates confidential data

Table II.6 Commercial oyster landings by year.

Year ¹	Pounds Meat	Bushels ²	Value
2020	828,752	156,664	\$4,551,576
2019	832,708	157,412	\$4,889,462
2018	625,278	118,200	\$3,834,874
2017	852,848	161,219	\$5,634,893
2016	668,423	126,356	\$4,091,155
2015	648,444	122,579	\$3,936,572
2014	727,775	137,576	\$4,544,236
2013	586,625	110,893	\$3,353,126
2012	440,063	83,188	\$2,572,073
2011	800,543	151,331	\$4,486,741
2010	1,040,407	196,674	\$5,045,127
2009	573,630	108,437	\$2,655,463
2008	466,176	88,124	\$2,039,175
2007	441,415	83,443	\$2,244,626
2006	447,889	84,667	\$2,234,558
2005	378,014	71,458	\$1,682,646
2004	367,961	69,558	\$1,551,870
2003	261,043	49,347	\$1,017,887
2002	243,775	46,082	\$991,004
2001	258,086	48,788	\$1,068,352
2000	203,427	38,455	\$804,212
1999	216,831	40,989	\$922,797
1998	224,214	42,385	\$925,559
1997	218,970	41,393	\$888,963
1996	210,931	39,874	\$793,123
1995	220,661	41,713	\$815,070
1994	183,704	34,727	\$632,634
1993	223,993	35,420	\$843,617
1992	293,956	49,933	\$1,172,397
1991	319,040	48,215	\$1,229,293
1990	328,850	51,902	\$1,160,171
1989	529,858	91,687	\$1,575,634
1988	913,100	157,350	\$2,162,931
1987	1,425,584	226,283	\$2,875,406
1986	745,548	120,405	\$1,452,056
1985	545,439	99,824	\$1,037,153
1984	724,557	127,675	\$1,207,277
1983	724,509	123,237	\$1,124,147
1982	611,998	154,506	\$908,676
1981	550,502	118,796	\$730,293
1980	723,099	138,419	\$987,958
1979	665,439	131,770	\$925,964
1978	449,544	83,589	\$547,783
1977	365,714	68,717	\$353,581
1976	333,315	61,395	\$292,058
1975	424,831	84,042	\$329,794
1974	558,821	109,465	\$435,804
1973	548,351	111,977	\$446,485
1972	470,112	102,937	\$344,217
1971	423,675	88,321	\$288,800
1970	381,978	78,758	\$269,138
1969	369,928	80,245	\$259,600
1968	402,959	83,601	\$268,743
1967	518,514	98,203	\$316,379
1966	726,209	137,801	\$398,993
1965	863,700	165,460	\$473,549
1964	727,700	152,558	\$414,775
1963	694,000	133,462	\$356,705

¹ Commercial landing statistics were not available for all years prior to 1950. These years are indicated by a “-”.

² Bushels were calculated based on conversion rates from Chestnut and Davis (1975) for 1887 to 1971. From 1972 to 1993, conversion rates came from NMFS and NCDMF tables. From 1994 to the present, a standard conversion rate of 5.29 was adopted. Bushels calculated from Trip Tickets are not the same as those from the Shellfish Lease Program.

Table II.6 Commercial oyster landings by year (continued).

Year ¹	Pounds Meat	Bushels ²	Value
1962	961,400	192,280	\$485,589
1961	1,209,100	232,967	\$615,467
1960	1,216,200	288,884	\$560,442
1959	1,311,000	286,871	\$587,607
1958	1,041,500	228,399	\$434,311
1957	1,086,500	239,317	\$395,870
1956	1,318,000	285,281	\$563,777
1955	731,000	149,489	\$286,395
1954	1,008,400	211,849	\$395,870
1953	1,525,300	310,652	\$536,015
1952	1,620,900	331,472	\$600,238
1951	1,531,900	253,626	\$632,122
1950	1,322,100	237,788	\$555,686
1949	-	-	-
1948	-	-	-
1947	-	-	-
1946	-	-	-
1945	1,707,100	554,253	\$400,210
1944	-	-	-
1943	-	-	-
1942	-	-	-
1941	-	-	-
1940	690,400	204,260	\$52,560
1939	1,055,600	313,234	\$72,964
1938	1,426,900	334,169	\$98,468
1937	1,940,900	457,759	\$112,051
1936	2,480,500	651,050	\$160,631
1935	-	-	-
1934	1,160,700	271,192	\$53,092
1933	-	-	-
1932	1,201,356	274,282	\$51,339
1931	1,500,571	353,076	\$92,061
1930	2,205,674	536,660	\$155,148
1929	2,828,420	404,060	\$245,533
1928	2,286,610	326,659	\$167,490
1927	2,397,750	342,536	\$200,742
1926	-	-	-
1925	-	-	-
1924	-	-	-
1923	3,089,146	441,307	\$229,576
1922	-	-	-
1921	-	-	-
1920	-	-	-
1919	-	-	-
1918	1,197,630	171,090	\$70,280
1917	-	-	-
1916	-	-	-
1915	-	-	-
1914	-	-	-
1913	-	-	-
1912	-	-	-
1911	-	-	-
1910	1,834,058	262,008	\$63,405
1909	-	-	-
1908	4,159,320	594,189	\$227,300
1907	-	-	-
1906	-	-	-

¹Commercial landing statistics were not available for all years prior to 1950. These years are indicated by a “-”.

²Bushels were calculated based on conversion rates from Chestnut and Davis (1975) for 1887 to 1971. From 1972 to 1993, conversion rates came from NMFS and NCDMF tables. From 1994 to the present, a standard conversion rate of 5.29 was adopted. Bushels calculated from Trip Tickets are not the same as those from the Shellfish Lease Program.

Table II.6 Commercial oyster landings by year (*continued*).

Year ¹	Pounds Meat	Bushels ²	Value
1905	-	-	-
1904	-	-	-
1903	-	-	-
1902	5,645,928	806,561	\$268,363
1901	-	-	-
1900	-	-	-
1899	-	-	-
1898	-	-	-
1897	4,740,675	677,239	\$241,099
1896	-	-	-
1895	-	-	-
1894	-	-	-
1893	-	-	-
1892	-	-	-
1891	-	-	-
1890	4,456,075	636,582	\$175,567
1889	5,528,942	789,849	\$194,272
1888	1,129,960	161,423	\$46,129
1887	1,175,650	167,950	\$48,353

¹Commercial landing statistics were not available for all years prior to 1950. These years are indicated by a “-”.

²Bushels were calculated based on conversion rates from Chestnut and Davis (1975) for 1887 to 1971. From 1972 to 1993, conversion rates came from NMFS and NCDMF tables. From 1994 to the present, a standard conversion rate of 5.29 was adopted. Bushels calculated from Trip Tickets are not the same as those from the Shellfish Lease Program.

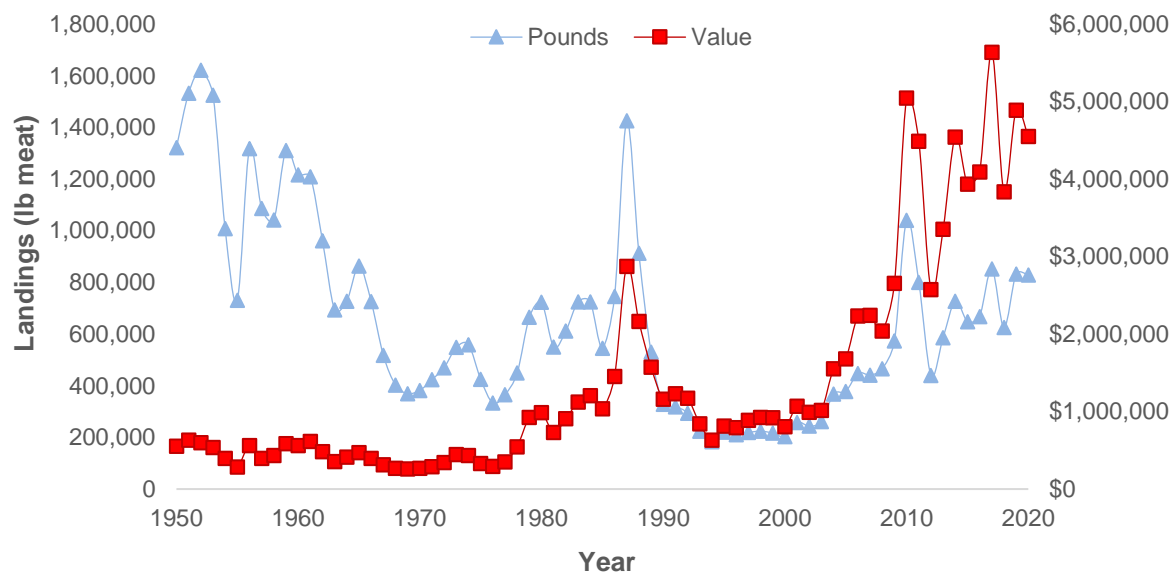

Figure II.3 Commercial oyster landings and ex-vessel value.

Table II.7 Commercial oyster landings (pounds of meat) by gear.

Year	Dredge	Miscellaneous Gears ²	Total
2020	35,696	793,056	828,752
2019	8,431	824,277	832,708
2018	14,276	611,001	625,278
2017	66,627	786,221	852,848
2016	123,357	545,066	668,423
2015	201,425	447,020	648,444
2014	337,897	389,878	727,775
2013	231,910	354,715	586,625
2012	120,106	319,957	440,063
2011	452,956	347,587	800,543
2010	730,694	309,713	1,040,407
2009	297,680	275,949	573,630
2008	156,924	309,253	466,176
2007	106,260	335,155	441,415
2006	147,000	300,889	447,889
2005	129,456	248,559	378,014
2004	110,410	257,551	367,961
2003	48,917	212,126	261,043
2002	33,081	210,694	243,775
2001	39,127	218,959	258,086
2000	18,626	184,800	203,427
1999	46,112	170,719	216,831
1998	34,446	189,768	224,214
1997	1,957	217,013	218,970
1996 ¹	***	210,931	210,931
1995	2,820	217,842	220,661
1994	11,522	172,182	183,704
1993	7,807	214,316	222,123
1992	30,852	263,104	293,956
1991	74,649	244,391	319,040
1990	122,481	206,316	328,797
1989	244,788	285,070	529,858
1988	675,698	237,402	913,100
1987	1,108,060	317,524	1,425,584
1986	446,762	298,786	745,548
1985	336,754	208,685	545,439
1984	502,266	222,291	724,557
1983	432,037	292,472	724,509
1982	281,027	330,971	611,998
1981	244,388	306,114	550,502
1980	377,785	344,831	722,616
1979	282,726	379,584	662,310
1978	120,890	328,597	449,487
1977	216,345	149,369	365,714
1976	170,698	162,617	333,315
1975	248,842	175,989	424,831
1974	335,722	223,099	558,821
1973	349,963	198,388	548,351
1972	215,030	255,082	470,112
1971	247,000	176,400	423,400
1970	155,400	227,100	382,500

*** Indicates confidential data;

¹Confidential dredge data were added to "Miscellaneous Gears."

²"Miscellaneous Gears" includes all gears that were not recorded as oyster dredge.

Table II.7 Commercial oyster landings (pounds of meat) by gear type (continued).

Year	Dredge	Miscellaneous Gears ²	Total
1969	138,400	231,900	370,300
1968	114,100	288,500	402,600
1967	195,500	319,400	514,900
1966	213,600	512,600	726,200
1965	267,300	596,400	863,700
1964	266,800	460,900	727,700
1963	164,400	529,600	694,000
1962	378,700	582,700	961,400
1961	538,200	670,900	1,209,100
1960	664,000	552,200	1,216,200
1959	782,000	529,000	1,311,000
1958	576,300	465,200	1,041,500
1957	766,900	319,600	1,086,500
1956	1,053,300	264,700	1,318,000
1955	493,000	238,000	731,000
1954	822,800	175,600	998,400
1953	1,319,700	205,600	1,525,300
1952	1,418,500	202,247	1,620,747
1951	1,229,200	302,700	1,531,900
1950	1,021,000	301,100	1,322,100

*** Indicates confidential data;

¹Confidential dredge data were added to "Miscellaneous Gears."

²"Miscellaneous Gears" includes all gears that were not recorded as oyster dredge.

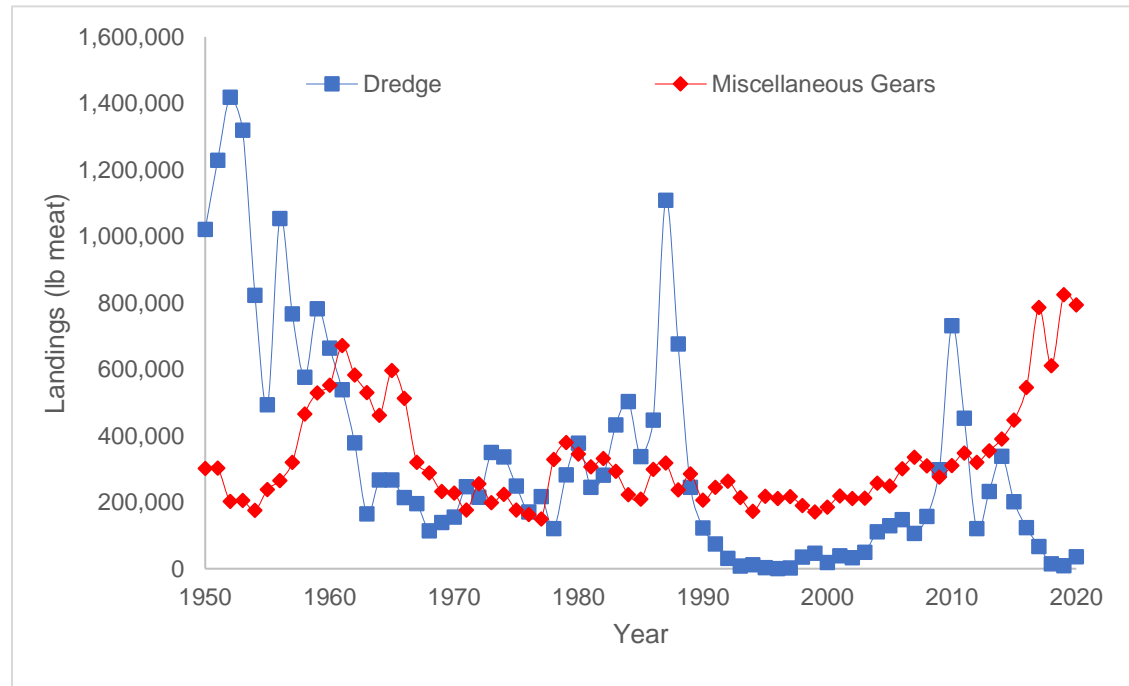

Figure II.4 Commercial oyster landings by gear type.

Table II.8 Commercial seafood landings by county of landing.

County	2020		2019		2018	
	Pounds	Value	Pounds	Value	Pounds	Value
Beaufort	1,513,641	\$2,391,424	2,279,622	\$2,378,045	2,096,939	\$2,307,721
Bertie	***	***	***	***	***	***
Brunswick	1,083,078	\$3,210,662	1,658,663	\$4,895,819	1,115,686	\$3,284,033
Camden	1,495,670	\$2,557,531	2,844,898	\$3,456,794	2,363,115	\$2,736,295
Carteret	7,406,887	\$16,834,239	7,440,881	\$18,663,294	6,743,677	\$16,597,862
Chowan	921,665	\$311,424	989,991	\$300,643	792,796	\$299,936
Craven	349,559	\$678,938	373,948	\$657,717	389,913	\$629,376
Currituck	1,217,944	\$1,787,690	1,643,501	\$1,851,977	1,344,051	\$1,571,343
Dare	12,311,354	\$18,790,755	13,967,431	\$19,823,900	12,619,348	\$19,282,471
Hertford	0	\$0	***	***	***	***
Hyde	4,818,906	\$8,211,441	6,415,578	\$9,181,891	6,383,321	\$10,815,091
Inland Counties ¹	79,959	\$251,217	62,322	\$298,834	71,103	\$208,296
New Hanover	1,253,811	\$2,798,341	1,476,483	\$3,022,697	1,035,801	\$2,223,049
Onslow	1,280,120	\$3,534,785	2,028,170	\$5,286,009	1,459,867	\$3,581,845
Pamlico	4,125,898	\$9,007,195	4,239,713	\$9,040,913	3,726,906	\$8,051,828
Pasquotank	412,012	\$494,551	625,129	\$688,648	672,481	\$796,834
Pender	859,062	\$2,039,068	778,964	\$1,625,648	609,985	\$1,354,538
Perquimans	1,040,517	\$1,152,936	1,375,277	\$1,441,073	1,612,047	\$1,922,785
Tyrrell	2,695,701	\$3,276,519	4,779,513	\$4,100,869	2,684,793	\$2,149,152
Washington	***	***	0	\$0	0	\$0

*** Indicates confidential data;

¹Confidential data were added to "Inland Counties" totals.

County	2017		2016		2015	
	Pounds	Value	Pounds	Value	Pounds	Value
Beaufort	2,489,730	\$2,636,031	3,404,104	\$3,224,480	4,495,364	\$4,932,428
Bertie	***	***	***	***	***	***
Brunswick	1,652,361	\$4,569,507	1,678,949	\$4,547,730	1,284,680	\$3,219,740
Camden	2,916,790	\$3,884,037	3,371,202	\$3,696,546	5,446,271	\$5,343,108
Carteret	8,682,629	\$20,669,552	7,999,971	\$18,219,584	8,661,886	\$18,307,561
Chowan	735,952	\$304,320	685,110	\$237,713	591,584	\$219,963
Craven	324,944	\$442,415	391,139	\$518,017	498,110	\$710,452
Currituck	1,416,051	\$1,699,968	1,542,398	\$1,677,367	1,914,901	\$2,196,555
Dare	14,138,748	\$23,683,749	16,100,333	\$21,279,105	18,183,998	\$20,975,438
Hertford	***	***	***	***	15,305	\$7,175
Hyde	7,313,052	\$12,810,685	7,856,865	\$12,860,060	6,752,810	\$10,980,166
Inland Counties ¹	99,863	\$302,328	106,314	\$294,477	148,338	\$317,743
New Hanover	1,259,341	\$2,699,377	1,254,588	\$2,411,557	1,071,363	\$2,093,511
Onslow	2,316,507	\$5,794,663	2,562,771	\$6,558,833	1,813,721	\$6,019,544
Pamlico	4,281,749	\$9,919,977	4,415,991	\$10,592,524	4,054,267	\$8,503,740
Pasquotank	892,232	\$1,154,145	1,552,129	\$1,631,780	1,923,425	\$2,028,290
Pender	845,685	\$1,929,209	892,147	\$1,808,730	891,802	\$1,724,204
Perquimans	1,570,223	\$1,770,108	1,388,517	\$1,632,778	1,738,222	\$2,226,655
Tyrrell	3,430,334	\$2,397,800	4,714,422	\$2,928,358	6,427,149	\$4,922,453
Washington	0	\$0	***	***	0	\$0

*** Indicates confidential data;

¹Confidential data were added to "Inland Counties" totals.

Table II.8 Commercial seafood landings by county of landing (continued).

County	2014		2013		2012	
	Pounds	Value	Pounds	Value	Pounds	Value
Beaufort	3,249,440	\$4,403,721	2,159,564	\$3,237,300	3,330,657	\$3,079,367
Bertie	***	***	***	***	***	***
Brunswick	1,114,616	\$2,914,721	1,251,966	\$3,252,513	1,244,761	\$2,767,192
Camden	4,630,240	\$6,091,805	4,096,064	\$5,870,489	4,322,362	\$4,330,807
Carteret	7,299,214	\$14,583,443	6,382,837	\$11,664,336	6,503,697	\$11,227,322
Chowan	446,182	\$199,679	546,029	\$287,406	574,843	\$335,009
Craven	389,014	\$608,256	443,793	\$608,423	593,407	\$608,674
Currituck	2,079,441	\$2,944,797	1,565,378	\$2,300,567	1,945,318	\$1,965,199
Dare	22,252,532	\$26,596,445	16,100,995	\$21,313,461	16,751,090	\$21,073,926
Hertford	***	***	***	***	***	***
Hyde	5,239,588	\$10,352,880	4,144,541	\$7,376,227	6,918,532	\$7,978,893
Inland Counties ¹	169,092	\$346,563	129,195	\$260,536	122,044	\$228,199
New Hanover	1,252,362	\$2,386,070	1,197,792	\$2,348,682	1,441,653	\$2,389,181
Onslow	1,706,415	\$4,639,413	1,747,666	\$4,560,542	2,017,616	\$4,583,456
Pamlico	2,513,620	\$6,465,954	1,861,628	\$4,497,168	2,765,390	\$4,620,865
Pasquotank	1,989,500	\$2,660,992	1,716,958	\$2,637,912	1,423,397	\$1,603,366
Pender	830,158	\$1,611,802	848,278	\$1,592,380	814,900	\$1,419,408
Perquimans	1,693,013	\$2,560,722	1,586,832	\$2,558,658	1,433,640	\$1,686,005
Tyrrell	5,072,978	\$4,727,104	4,397,899	\$4,724,874	4,454,024	\$2,650,899
Washington	0	\$0	***	***	***	***

*** Indicates confidential data;

¹Confidential data were added to "Inland Counties" totals.

County	2011		2010		2009	
	Pounds	Value	Pounds	Value	Pounds	Value
Beaufort	5,023,479	\$4,152,472	4,823,056	\$4,644,690	3,837,501	\$3,474,466
Bertie	38,388	\$10,280	***	***	***	***
Brunswick	1,335,968	\$2,785,066	1,595,752	\$3,181,141	1,889,848	\$3,539,845
Camden	4,150,476	\$3,131,750	3,645,964	\$3,189,118	3,832,549	\$4,104,569
Carteret	5,350,625	\$8,272,170	6,063,962	\$9,239,847	5,576,263	\$9,542,039
Chowan	413,085	\$239,763	451,643	\$389,701	765,565	\$657,421
Craven	717,493	\$807,931	614,054	\$729,869	515,899	\$523,024
Currituck	1,603,352	\$1,380,009	1,814,522	\$1,803,842	2,738,120	\$3,085,818
Dare	24,599,293	\$22,467,509	25,613,593	\$22,016,773	25,447,498	\$21,932,021
Hertford	***	***	13,462	\$8,808	***	***
Hyde	9,032,314	\$9,429,867	9,231,578	\$10,595,714	7,008,594	\$8,119,846
Inland Counties ¹	134,794	\$226,572	84,991	\$180,209	101,192	\$165,871
New Hanover	1,460,422	\$2,371,088	1,475,560	\$2,272,778	1,463,768	\$2,127,668
Onslow	1,820,271	\$3,895,819	2,015,763	\$4,447,869	2,028,589	\$3,952,355
Pamlico	3,539,844	\$6,477,985	4,410,038	\$8,425,325	3,559,703	\$6,240,605
Pasquotank	1,652,881	\$1,206,310	1,829,314	\$1,696,429	1,781,300	\$1,808,029
Pender	840,520	\$1,417,835	840,187	\$1,354,707	825,585	\$1,070,019
Perquimans	1,242,962	\$964,818	2,177,957	\$2,017,789	2,161,602	\$2,405,460
Tyrrell	4,536,197	\$1,943,304	4,726,778	\$3,320,459	4,526,443	\$3,709,536
Washington	0	\$0	***	***	874,490	\$720,229

*** Indicates confidential data;

¹Confidential data were added to "Inland Counties" totals.

Table II.8 Commercial seafood landings by county of landing (continued).

County	2008		2007		2006	
	Pounds	Value	Pounds	Value	Pounds	Value
Beaufort	4,580,352	\$4,099,403	3,642,129	\$3,465,846	4,613,054	\$3,072,633
Bertie	***	***	***	***	***	***
Brunswick	1,933,433	\$4,160,604	1,985,451	\$3,839,006	2,292,395	\$3,880,894
Camden	4,245,487	\$3,647,911	2,973,324	\$3,032,980	2,054,055	\$1,496,357
Carteret	6,026,421	\$11,225,438	6,577,089	\$11,751,794	6,690,483	\$10,542,779
Chowan	1,024,048	\$896,818	771,057	\$631,346	683,120	\$432,011
Craven	579,851	\$604,878	417,932	\$429,187	712,691	\$477,929
Currituck	2,506,118	\$2,405,503	1,982,875	\$2,247,667	1,508,778	\$1,241,688
Dare	22,712,673	\$23,004,813	22,379,838	\$23,135,374	26,592,842	\$22,810,417
Hertford	***	***	***	***	***	***
Hyde	8,692,564	\$10,825,856	6,388,500	\$9,967,358	6,618,692	\$7,406,151
Inland Counties ¹	70,474	\$141,116	69,709	\$172,522	79,031	\$148,578
New Hanover	1,723,248	\$2,492,705	1,575,024	\$2,661,608	1,709,296	\$2,325,840
Onslow	2,623,174	\$6,108,333	2,548,886	\$5,539,328	2,549,223	\$5,060,883
Pamlico	4,566,908	\$7,679,743	4,838,538	\$8,191,869	4,149,317	\$4,998,079
Pasquotank	1,499,484	\$1,452,721	766,193	\$1,053,125	782,475	\$843,482
Pender	697,483	\$997,519	693,528	\$1,080,950	632,104	\$751,226
Perquimans	1,867,846	\$2,026,609	1,147,958	\$1,452,648	1,669,396	\$1,452,089
Tyrrell	4,569,584	\$3,763,164	3,059,919	\$2,469,638	4,097,877	\$2,190,365
Washington	1,248,633	\$1,256,436	1,025,286	\$1,143,071	1,254,764	\$913,557

*** Indicates confidential data;

¹Confidential data were added to "Inland Counties" totals.

County	2005		2004		2003	
	Pounds	Value	Pounds	Value	Pounds	Value
Beaufort	4,733,634	\$3,499,329	5,218,169	\$3,671,694	6,247,212	\$5,290,595
Bertie	***	***	28,383	\$11,075	21,820	\$11,566
Brunswick	2,029,644	\$3,387,538	2,411,413	\$3,792,502	2,234,861	\$3,460,757
Camden	2,092,856	\$1,666,401	2,072,470	\$1,834,027	3,654,632	\$4,102,430
Carteret	19,297,720	\$11,424,679	61,071,095	\$19,414,006	59,161,337	\$18,759,619
Chowan	724,349	\$374,744	609,001	\$301,324	874,079	\$483,472
Craven	699,967	\$533,625	807,392	\$515,457	963,336	\$751,616
Currituck	1,313,922	\$1,237,746	2,097,390	\$1,643,460	2,014,165	\$2,151,322
Dare	27,042,154	\$20,870,848	31,185,781	\$20,518,707	32,531,807	\$20,075,541
Hertford	***	***	***	***	***	***
Hyde	7,365,279	\$6,158,221	9,230,668	\$7,875,959	10,576,504	\$8,823,278
Inland Counties ¹	83,009	\$126,520	126,656	\$158,729	194,842	\$196,034
New Hanover	1,381,366	\$1,984,655	1,725,600	\$2,224,553	1,811,094	\$2,677,715
Onslow	1,517,949	\$3,681,584	2,333,216	\$4,609,788	2,933,792	\$5,291,573
Pamlico	5,048,666	\$5,321,618	7,035,847	\$7,219,044	5,517,436	\$5,800,535
Pasquotank	1,057,464	\$954,930	1,897,746	\$1,541,135	3,239,107	\$3,006,559
Pender	624,065	\$565,453	554,400	\$620,866	610,732	\$730,963
Perquimans	1,063,408	\$927,389	1,318,462	\$1,153,182	1,758,319	\$1,524,524
Tyrrell	2,923,396	\$1,618,754	3,282,247	\$1,848,597	4,259,950	\$3,339,298
Washington	563,723	\$522,475	1,057,670	\$735,924	781,818	\$622,457

*** Indicates confidential data;

¹Confidential data were added to "Inland Counties" totals.

Table II.8 Commercial seafood landings by county of landing (continued).

County	2002		2001		2000	
	Pounds	Value	Pounds	Value	Pounds	Value
Beaufort	6,409,978	\$5,702,674	4,776,900	\$4,907,553	7,394,790	\$7,156,475
Bertie	85,522	\$34,711	74,534	\$29,393	109,037	\$46,188
Brunswick	2,179,439	\$3,305,267	2,410,822	\$3,694,046	2,600,902	\$4,294,369
Camden	2,417,663	\$2,927,849	2,308,912	\$2,689,077	2,768,148	\$3,330,128
Carteret	82,063,534	\$19,750,593	66,193,598	\$18,800,443	69,003,786	\$20,757,599
Chowan	942,148	\$449,909	1,036,071	\$440,313	1,566,293	\$697,358
Craven	873,648	\$740,739	755,321	\$628,082	669,274	\$548,526
Currituck	3,320,548	\$3,614,111	2,054,782	\$2,050,575	2,074,254	\$2,021,142
Dare	28,885,154	\$23,012,023	31,515,245	\$24,829,692	33,330,693	\$26,351,359
Hertford	***	***	***	***	28,013	\$11,379
Hyde	10,647,958	\$9,540,281	9,099,192	\$8,210,058	11,985,385	\$12,705,953
Inland Counties ¹	188,870	\$189,218	151,976	\$156,696	138,331	\$166,904
New Hanover	1,763,671	\$2,556,967	1,651,734	\$2,371,855	1,735,017	\$2,490,520
Onslow	2,929,750	\$5,501,681	2,766,666	\$5,434,469	3,014,737	\$6,429,094
Pamlico	5,826,838	\$7,021,721	4,943,147	\$6,448,001	8,754,679	\$12,476,980
Pasquotank	3,341,211	\$2,996,952	1,979,675	\$2,093,436	2,279,306	\$2,420,605
Pender	549,404	\$747,503	550,113	\$817,866	586,962	\$876,031
Perquimans	2,369,701	\$2,374,948	1,623,054	\$1,704,309	1,718,345	\$1,804,635
Tyrrell	3,966,659	\$3,092,913	3,032,481	\$2,612,295	3,760,970	\$3,068,124
Washington	1,351,769	\$1,170,404	200,844	\$209,883	701,177	\$661,440

*** Indicates confidential data;

¹Confidential data were added to "Inland Counties" totals.

County	1999		1998		1997	
	Pounds	Value	Pounds	Value	Pounds	Value
Beaufort	10,820,570	\$7,370,878	10,104,914	\$8,015,017	11,730,954	\$8,272,671
Bertie	147,642	\$62,508	***	***	***	***
Brunswick	2,946,186	\$5,300,956	2,996,541	\$4,845,754	2,785,412	\$4,604,358
Camden	2,023,684	\$1,527,574	1,690,689	\$1,532,161	1,357,224	\$928,689
Carteret	57,126,849	\$19,451,867	81,009,440	\$21,377,411	128,823,406	\$29,062,208
Chowan	1,394,165	\$685,536	1,801,899	\$918,753	1,612,346	\$866,035
Craven	877,582	\$644,186	836,710	\$624,378	751,578	\$604,430
Currituck	2,372,177	\$1,698,542	2,145,108	\$1,867,611	2,109,005	\$1,697,383
Dare	33,692,276	\$22,667,226	36,570,105	\$23,468,050	37,965,834	\$24,148,242
Hertford	60,776	\$23,118	60,557	\$22,062	17,232	\$8,345
Hyde	15,653,575	\$12,656,679	16,122,447	\$10,943,463	14,831,012	\$11,461,200
Inland Counties ¹	156,224	\$153,747	143,898	\$138,645	78,368	\$106,035
New Hanover	2,060,133	\$2,883,016	2,033,257	\$2,876,083	2,224,068	\$3,167,476
Onslow	2,679,071	\$5,668,797	2,664,600	\$5,217,762	2,522,319	\$5,122,150
Pamlico	11,050,890	\$10,683,368	10,471,211	\$9,252,962	12,829,209	\$11,800,957
Pasquotank	2,563,545	\$1,940,050	3,824,416	\$3,500,197	2,471,794	\$2,188,552
Pender	663,516	\$833,652	544,388	\$792,659	596,240	\$776,830
Perquimans	2,273,449	\$1,938,768	1,911,045	\$1,819,887	1,239,824	\$1,127,763
Tyrrell	4,427,709	\$2,875,156	4,750,585	\$3,329,741	4,031,660	\$2,543,786
Washington	751,025	\$613,989	434,161	\$404,801	457,383	\$471,216

*** Indicates confidential data;

¹Confidential data were added to "Inland Counties" totals.

Table II.8 Commercial seafood landings by county of landing (continued).

County	1996		1995		1994	
	Pounds	Value	Pounds	Value	Pounds	Value
Beaufort	13,854,084	\$9,773,318	9,905,250	\$8,658,047	10,076,108	\$6,442,223
Bertie	***	***	***	***	177,297	\$153,594
Brunswick	2,784,278	\$4,593,194	3,707,410	\$5,326,154	2,976,168	\$4,497,336
Camden	1,040,711	\$721,420	209,842	\$239,536	5,898	\$5,244
Carteret	75,236,806	\$23,131,641	80,532,098	\$24,906,882	96,559,262	\$20,535,216
Chowan	2,045,417	\$1,052,106	1,610,296	\$802,703	2,328,338	\$922,836
Craven	962,425	\$719,359	504,012	\$504,291	635,902	\$503,097
Currituck	2,610,442	\$1,861,066	2,684,864	\$1,940,097	2,001,798	\$1,013,343
Dare	43,053,067	\$23,479,609	38,983,539	\$27,251,217	38,183,420	\$21,336,692
Hertford	97,697	\$24,685	53,148	\$13,921	61,806	\$10,182
Hyde	15,051,232	\$9,753,890	10,980,132	\$9,682,914	13,586,291	\$10,639,438
Inland Counties ¹	234,585	\$259,947	137,797	\$158,713	120,116	\$129,309
New Hanover	1,804,819	\$2,645,396	2,218,600	\$3,218,894	2,365,571	\$3,073,359
Onslow	2,388,049	\$4,444,469	3,031,601	\$4,969,330	2,791,546	\$4,201,379
Pamlico	13,460,405	\$11,832,468	8,543,045	\$10,886,663	9,217,487	\$9,960,997
Pasquotank	6,043,775	\$4,610,342	6,191,765	\$5,471,849	6,522,378	\$4,400,584
Pender	561,248	\$689,318	683,842	\$800,128	637,684	\$737,368
Perquimans	1,859,839	\$1,310,008	1,168,039	\$1,070,720	214,815	\$135,216
Tyrrell	7,173,036	\$4,091,821	4,497,879	\$3,402,560	4,402,877	\$2,515,137
Washington	727,822	\$517,718	***	***	47,564	\$57,993

*** Indicates confidential data;

¹Confidential data were added to "Inland Counties" totals.

County	1993		1992		1991	
	Pounds	Value	Pounds	Value	Pounds	Value
Beaufort	4,918,238	\$2,272,079	2,108,611	\$1,170,303	4,377,009	\$1,989,928
Bertie	173,364	\$21,002	157,714	\$18,623	153,827	\$16,774
Brunswick	2,396,479	\$3,567,143	2,295,970	\$3,505,909	2,653,153	\$3,802,878
Camden	90,788	\$45,678	506,431	\$132,779	851,551	\$146,994
Carteret	89,947,140	\$18,309,071	78,968,484	\$16,506,222	136,587,982	\$22,665,854
Chowan	2,434,738	\$510,823	3,858,334	\$779,232	3,498,293	\$539,760
Craven	581,414	\$311,401	597,943	\$293,949	864,408	\$325,093
Currituck	1,295,049	\$476,743	1,995,809	\$553,806	2,190,552	\$850,324
Dare	34,035,050	\$14,040,502	29,904,877	\$13,008,123	22,850,723	\$11,160,676
Hertford	9,180	\$2,151	154,549	\$15,458	17,561	\$1,534
Hyde	12,189,360	\$6,131,467	11,970,320	\$6,089,075	15,183,668	\$7,753,016
Inland Counties ¹	51,500	\$49,175	27,700	\$20,330	22,880	\$10,520
New Hanover	1,954,103	\$2,847,124	1,751,694	\$2,520,307	2,026,266	\$2,552,618
Onslow	3,506,305	\$4,388,078	2,722,744	\$2,809,277	4,067,256	\$4,217,004
Pamlico	5,705,948	\$4,932,715	7,081,927	\$5,946,775	10,119,620	\$7,660,184
Pasquotank	6,780,917	\$3,237,332	6,967,831	\$2,688,331	3,868,682	\$1,202,734
Pender	1,483,311	\$1,873,426	1,006,837	\$1,176,446	1,277,035	\$1,423,856
Perquimans	8,996	\$2,112	0	\$0	1,000	\$241
Tyrrell	2,887,573	\$1,472,192	2,064,389	\$759,571	1,863,839	\$455,515
Washington	248,023	\$113,578	287,657	\$30,128	165,843	\$12,203

*** Indicates confidential data;

¹Confidential data were added to "Inland Counties" totals.

Table II.8 Commercial seafood landings by county of landing (continued).

County	1990		1989		1988	
	Pounds	Value	Pounds	Value	Pounds	Value
Beaufort	5,556,306	\$2,493,771	2,632,337	\$1,675,668	4,069,784	\$2,528,514
Bertie	166,260	\$33,104	249,986	\$47,008	465,794	\$68,891
Brunswick	2,994,535	\$4,594,695	2,407,619	\$3,914,181	2,051,142	\$3,116,662
Camden	665,256	\$140,918	1,703,198	\$391,001	710,883	\$197,754
Carteret	101,254,152	\$22,683,982	93,410,724	\$25,431,593	109,943,042	\$26,105,193
Chowan	2,396,190	\$491,418	3,012,743	\$686,692	5,155,562	\$873,512
Craven	345,500	\$121,045	271,090	\$123,679	644,442	\$209,919
Currituck	1,731,874	\$618,699	2,447,521	\$722,743	1,723,722	\$531,990
Dare	22,913,372	\$14,038,249	24,739,171	\$15,597,018	30,682,803	\$16,698,565
Hertford	11,754	\$1,788	3,189	\$389	155,879	\$18,706
Hyde	15,028,053	\$7,239,892	13,925,983	\$6,819,235	13,395,274	\$7,698,443
Inland Counties ¹	19,148	\$9,980	4,700	\$4,100	0	\$0
New Hanover	2,405,520	\$3,283,629	2,058,831	\$2,918,980	1,277,604	\$1,963,640
Onslow	4,166,198	\$4,605,631	3,431,810	\$4,085,663	2,894,257	\$3,757,805
Pamlico	10,342,871	\$7,774,458	9,457,998	\$8,312,504	14,510,649	\$11,504,691
Pasquotank	2,973,731	\$969,460	3,170,757	\$1,375,860	2,468,098	\$803,244
Pender	1,142,231	\$1,295,114	831,723	\$1,078,680	932,465	\$1,096,553
Perquimans	6,625	\$1,017	1,128	\$1,974	6,974	\$8,718
Tyrrell	639,345	\$253,359	1,185,008	\$730,988	1,459,083	\$552,078
Washington	233,948	\$42,081	251,963	\$39,651	145,719	\$21,876

*** Indicates confidential data;

¹Confidential data were added to "Inland Counties" totals.

County	1987		1986		1985	
	Pounds	Value	Pounds	Value	Pounds	Value
Beaufort	3,296,819	\$1,550,486	3,299,166	\$2,123,922	5,309,486	\$2,776,841
Bertie	326,278	\$37,276	1,079,174	\$158,461	1,605,101	\$166,555
Brunswick	1,943,686	\$3,058,356	2,108,991	\$3,309,899	1,854,634	\$2,435,251
Camden	2,500	\$3,125	4,803	\$4,103	11,199	\$2,086
Carteret	85,811,501	\$22,790,252	98,899,661	\$24,478,964	133,175,357	\$22,707,433
Chowan	4,862,409	\$895,859	6,999,375	\$872,745	9,622,835	\$991,933
Craven	457,640	\$163,260	688,710	\$218,442	857,433	\$342,586
Currituck	2,024,397	\$489,706	1,742,901	\$390,934	899,559	\$190,117
Dare	28,781,569	\$15,892,184	27,208,180	\$12,331,686	27,389,079	\$13,308,344
Hertford	232,726	\$27,927	759,300	\$66,118	1,211,850	\$75,179
Hyde	8,922,881	\$4,829,627	5,238,109	\$3,734,769	7,479,009	\$4,470,615
Inland Counties ¹	88,092	\$14,801	72,000	\$20,850	105,834	\$16,968
New Hanover	1,476,499	\$2,828,109	1,556,849	\$2,057,497	1,039,237	\$1,173,873
Onslow	2,129,130	\$2,379,833	2,481,480	\$2,539,348	3,039,006	\$2,905,366
Pamlico	11,089,384	\$8,334,103	10,734,563	\$8,858,206	15,301,487	\$11,082,686
Pasquotank	2,397,102	\$719,737	2,788,966	\$619,169	2,264,278	\$507,090
Pender	673,873	\$733,242	837,800	\$764,814	838,861	\$843,139
Perquimans	48,771	\$12,757	4,500	\$4,950	465,506	\$91,857
Tyrrell	2,724,132	\$930,477	1,858,472	\$554,089	1,731,373	\$442,711
Washington	34,530	\$16,169	518,625	\$121,883	672,964	\$62,236

*** Indicates confidential data;

¹Confidential data were added to "Inland Counties" totals.

Table II.8 Commercial seafood landings by county of landing (continued).

County	1984		1983		1982	
	Pounds	Value	Pounds	Value	Pounds	Value
Beaufort	6,260,734	\$2,109,096	4,729,171	\$1,944,485	5,552,376	\$2,446,716
Bertie	1,002,168	\$108,705	1,085,024	\$115,925	1,328,498	\$128,274
Brunswick	12,405,410	\$4,248,812	46,484,504	\$5,647,185	105,751,534	\$6,791,497
Camden	0	\$0	69,637	\$45,196	18,800	\$13,216
Carteret	185,268,781	\$21,299,023	167,199,484	\$21,620,473	116,427,330	\$20,028,014
Chowan	5,280,668	\$666,081	4,911,080	\$519,941	7,089,979	\$727,144
Craven	558,570	\$204,978	485,140	\$268,372	59,853	\$101,171
Currituck	665,361	\$178,999	1,493,431	\$371,745	2,319,182	\$487,810
Dare	28,054,470	\$10,845,759	27,018,184	\$9,387,301	32,476,683	\$12,998,991
Hertford	258,448	\$25,597	256,147	\$25,484	1,423,916	\$98,890
Hyde	10,121,620	\$3,286,808	9,190,366	\$3,632,096	9,537,139	\$3,457,336
Inland Counties ¹	189,477	\$47,103	142,435	\$48,259	98,207	\$16,472
New Hanover	1,601,163	\$1,869,010	1,551,832	\$1,610,953	2,223,125	\$2,460,660
Onslow	2,829,568	\$3,217,880	2,995,544	\$3,005,742	4,078,931	\$4,346,447
Pamlico	17,564,259	\$7,112,074	14,022,233	\$7,134,653	14,020,197	\$7,687,936
Pasquotank	900,456	\$253,382	2,735,308	\$657,014	1,590,704	\$400,674
Pender	936,242	\$1,073,338	729,642	\$808,587	1,055,175	\$1,087,334
Perquimans	287,355	\$69,974	168,828	\$30,444	241,808	\$33,653
Tyrrell	1,503,822	\$455,028	1,637,102	\$455,471	1,535,758	\$361,359
Washington	1,480,419	\$191,421	827,738	\$95,659	1,138,728	\$150,258

*** Indicates confidential data;

¹Confidential data were added to "Inland Counties" totals.

County	1981		1980		1979	
	Pounds	Value	Pounds	Value	Pounds	Value
Beaufort	6,895,157	\$2,006,372	6,867,847	\$2,732,881	7,147,150	\$1,941,975
Bertie	1,239,711	\$118,586	1,507,313	\$120,242	1,752,034	\$174,717
Brunswick	164,743,964	\$8,970,536	72,507,742	\$6,515,337	85,555,801	\$5,746,083
Camden	0	\$0	0	\$0	0	\$0
Carteret	177,208,124	\$17,406,837	181,156,111	\$23,307,684	218,540,649	\$21,396,881
Chowan	3,875,757	\$540,154	5,837,756	\$527,714	4,659,482	\$467,946
Craven	115,960	\$33,127	206,261	\$43,747	160,471	\$35,463
Currituck	1,178,710	\$253,846	486,548	\$125,989	920,208	\$212,209
Dare	39,421,902	\$12,892,976	41,585,041	\$13,731,161	34,562,545	\$12,987,797
Hertford	730,038	\$46,491	1,043,865	\$73,353	0	\$0
Hyde	10,251,802	\$2,956,529	13,055,684	\$4,181,970	8,014,483	\$2,040,360
Inland Counties ¹	131,124	\$22,375	178,517	\$37,576	301,785	\$40,809
New Hanover	2,416,735	\$2,168,425	3,140,795	\$2,770,507	3,000,611	\$2,535,326
Onslow	2,377,552	\$1,993,147	4,092,464	\$3,385,907	3,472,332	\$3,066,936
Pamlico	17,329,190	\$6,710,365	21,380,720	\$9,736,730	19,525,274	\$6,573,003
Pasquotank	963,225	\$295,913	344,835	\$186,528	349,483	\$162,067
Pender	684,544	\$622,902	1,144,164	\$961,309	793,467	\$720,476
Perquimans	151,507	\$18,849	149,366	\$16,422	86,050	\$6,550
Tyrrell	1,466,183	\$327,955	976,122	\$228,303	1,250,187	\$276,583
Washington	824,698	\$134,625	531,655	\$100,150	380,072	\$68,884

*** Indicates confidential data;

¹Confidential data were added to "Inland Counties" totals.

Table II.8 Commercial seafood landings by county of landing (continued).

County	1978		1977		1976	
	Pounds	Value	Pounds	Value	Pounds	Value
Beaufort	4,736,063	\$1,525,129	5,864,808	\$1,983,389	5,964,262	\$2,202,949
Bertie	2,234,582	\$133,638	1,604,374	\$81,238	2,214,413	\$118,241
Brunswick	94,461,695	\$5,762,468	67,319,250	\$2,332,580	74,949,763	\$3,415,740
Camden	0	\$0	0	\$0	0	\$0
Carteret	139,365,478	\$14,527,552	121,281,802	\$10,367,106	93,212,768	\$9,329,389
Chowan	5,427,526	\$498,335	8,256,173	\$684,251	5,377,678	\$475,161
Craven	42,300	\$8,638	7,903	\$1,263	25,979	\$6,278
Currituck	1,006,234	\$267,836	637,407	\$126,901	530,085	\$119,870
Dare	22,562,451	\$9,083,654	18,412,125	\$5,035,096	20,122,591	\$5,017,852
Hertford	0	\$0	0	\$0	0	\$0
Hyde	8,327,769	\$1,885,751	4,993,276	\$1,604,012	2,875,720	\$938,959
Inland Counties ¹	151,050	\$6,091	169,677	\$20,018	124,692	\$20,887
New Hanover	1,039,871	\$782,429	776,972	\$304,723	671,916	\$316,605
Onslow	1,623,357	\$899,741	1,431,849	\$846,685	1,676,625	\$976,509
Pamlico	15,412,700	\$4,317,501	12,024,886	\$4,484,026	10,830,259	\$3,954,003
Pasquotank	591,469	\$206,447	256,462	\$91,936	453,397	\$127,018
Pender	296,214	\$136,792	227,005	\$60,158	101,088	\$65,738
Perquimans	0	\$0	0	\$0	0	\$0
Tyrrell	1,729,385	\$440,298	1,001,559	\$240,111	748,719	\$200,422
Washington	533,203	\$126,565	485,057	\$110,942	597,280	\$123,663

*** Indicates confidential data;

¹Confidential data were added to "Inland Counties" totals.

County	1975		1974		1973	
	Pounds	Value	Pounds	Value	Pounds	Value
Beaufort	3,802,110	\$916,736	3,437,377	\$733,580	2,971,873	\$773,498
Bertie	1,540,042	\$64,246	902,347	\$41,339	1,998,488	\$67,107
Brunswick	86,944,826	\$2,764,349	44,906,656	\$1,884,041	40,568,944	\$2,566,849
Camden	0	\$0	0	\$0	0	\$0
Carteret	100,941,760	\$7,062,131	110,276,372	\$7,536,820	54,932,175	\$6,528,120
Chowan	5,475,228	\$412,675	6,985,110	\$491,881	7,555,810	\$473,071
Craven	14,070	\$3,619	27,100	\$4,805	28,126	\$4,943
Currituck	262,416	\$105,497	430,458	\$103,398	87,562	\$15,677
Dare	15,951,759	\$3,285,932	13,905,356	\$2,480,926	11,699,304	\$2,175,304
Hertford	0	\$0	0	\$0	0	\$0
Hyde	3,203,818	\$769,914	3,663,667	\$924,528	2,224,540	\$615,937
Inland Counties ¹	227,034	\$21,017	142,277	\$12,552	85,240	\$3,274
New Hanover	749,810	\$322,226	882,617	\$323,435	558,105	\$251,136
Onslow	1,752,615	\$842,229	1,548,851	\$660,758	1,536,401	\$701,340
Pamlico	9,164,029	\$2,536,257	7,281,038	\$1,864,885	4,439,458	\$1,533,697
Pasquotank	196,068	\$54,725	298,423	\$56,017	186,485	\$28,883
Pender	107,758	\$60,213	214,553	\$46,727	180,193	\$36,588
Perquimans	0	\$0	0	\$0	0	\$0
Tyrrell	765,776	\$143,105	778,441	\$92,719	1,130,395	\$146,384
Washington	604,372	\$87,806	368,559	\$66,026	269,563	\$32,824

*** Indicates confidential data;

¹Confidential data were added to "Inland Counties" totals.

Table II.8 Commercial seafood landings by county of landing (*continued*).

County	1972	
	Pounds	Value
Beaufort	2,790,289	\$589,440
Bertie	3,011,901	\$59,270
Brunswick	60,075,470	\$1,602,702
Camden	0	\$0
Carteret	72,359,105	\$4,958,032
Chowan	9,821,572	\$411,212
Craven	15,995	\$2,990
Currituck	204,695	\$27,460
Dare	9,565,406	\$1,505,273
Hertford	0	\$0
Hyde	2,448,435	\$531,414
Inland Counties ¹	92,366	\$2,721
New Hanover	582,616	\$216,322
Onslow	1,487,021	\$522,516
Pamlico	3,750,526	\$1,145,027
Pasquotank	175,220	\$23,695
Pender	181,998	\$31,199
Perquimans	0	\$0
Tyrrell	1,068,159	\$131,449
Washington	270,786	\$38,117

*** Indicates confidential data;

¹Confidential data were added to "Inland Counties" totals.

Table II.9 Commercial seafood landings by dealer city.

County	Dealer City	2020		2019	
		Pounds	Value	Pounds	Value
Beaufort	Aurora/Blounts Creek	349,906	\$591,939	646,516	\$686,993
	Bath	200,640	\$361,846	705,013	\$677,935
	Beaufort Other	26,023	\$40,737	19	\$64
	Belhaven	517,504	\$654,043	366,450	\$314,442
	Washington	419,569	\$742,858	561,623	\$698,610
Bertie	Bertie Other	***	***	***	***
Brunswick	Brunswick Other	10,907	\$19,770	4,926	\$15,854
	Calabash	102,873	\$211,442	151,063	\$337,295
	Shallotte	779,111	\$2,468,945	1,160,207	\$3,534,135
	Southport	190,188	\$510,505	342,467	\$1,008,534
Camden	Camden Other	3,562	\$9,352	1,025	\$4,112
	Shiloh	1,492,108	\$2,548,179	2,843,873	\$3,452,682
Carteret	Bogue Banks	210,491	\$589,349	170,247	\$466,072
	Carteret Other	293,977	\$528,793	414,344	\$1,035,044
	Downeast Communities	1,185,509	\$2,176,415	1,217,739	\$2,351,940
	Morehead City/Beaufort	5,548,888	\$13,060,665	5,458,977	\$14,317,421
Chowan	Western Carteret	168,022	\$479,017	179,574	\$492,816
	Chowan Other	921,665	\$311,424	989,991	\$300,643
	Edenton	***	***	***	***
Craven	Craven Other	2,480	\$11,965	15,955	\$76,276
	Havelock	0	\$0	***	***
Currituck	New Bern/Bridgeton	347,080	\$666,973	357,993	\$581,441
	Central Currituck	161,409	\$239,973	***	***
	Currituck Other	14,380	\$22,116	190,303	\$229,580
	Knotts Island/Corolla	77,252	\$110,558	222,384	\$214,969
	Moyock/Barco	701,766	\$997,155	841,543	\$983,460
	Southern Currituck	263,138	\$417,888	389,271	\$423,967
Dare	Bodie Island	70,818	\$104,429	76,505	\$152,954
	Dare Other	605,887	\$1,215,771	1,214,284	\$1,800,724
	Hatteras Island	3,040,489	\$3,300,542	3,646,996	\$3,582,611
	Mainland Dare	987,124	\$1,650,840	1,287,020	\$1,970,581
	Manteo	180,712	\$412,667	133,808	\$314,854
	Wanchese	7,426,325	\$12,106,506	7,608,817	\$12,002,177
Hertford	Hertford Other	***	***	***	***
Hyde	Engelhard	2,619,771	\$4,966,807	2,681,110	\$5,146,984
	Hyde Other	35,365	\$99,134	6,783	\$27,046
	Ocracoke	349,146	\$442,162	400,378	\$567,715
	Swan Quarter	1,814,623	\$2,703,338	3,327,308	\$3,440,146
New Hanover	New Hanover Other	40,959	\$87,787	1,974	\$9,325
	Wilmington Area	1,212,852	\$2,710,555	1,474,509	\$3,013,372
Onslow	Hubert	15,937	\$37,481	8,612	\$21,059
	Jacksonville	78,603	\$120,358	87,196	\$131,034
	Onslow Other	75,415	\$201,246	50,514	\$145,477
	Sneads Ferry	983,852	\$2,776,924	1,717,752	\$4,522,232
	Swansboro	126,313	\$398,776	164,096	\$466,207
Pamlico	Arapahoe	28,106	\$46,528	27,384	\$42,058
	Bayboro/Alliance/Grantsboro/Stonewall	84,616	\$224,787	32,208	\$96,517
	Hobucken/Lowland	982,917	\$2,260,574	1,053,004	\$2,529,946
	Merritt	301,617	\$367,818	357,606	\$361,591
	Oriental	2,344,117	\$5,261,704	2,338,839	\$5,008,613
	Pamlico Other	384,525	\$845,784	430,672	\$1,002,187
Pasquotank	Vandemere	***	***	***	***
	Elizabeth City	412,012	\$494,551	625,129	\$688,648
Pender	Pasquotank Other	0	\$0	0	\$0
	Burgaw	103,355	\$245,220	78,435	\$176,592
	Hampstead	612,411	\$1,431,591	591,317	\$1,139,343
	Pender Other	143,296	\$362,257	109,212	\$309,713

*** Indicates confidential data

Table II.9 Commercial seafood landings by dealer city (continued).

County	Dealer City	2020		2019	
		Pounds	Value	Pounds	Value
Perquimans	Hertford	914,366	\$1,087,093	1,192,244	\$1,288,333
	Perquimans Other	126,151	\$65,843	183,033	\$152,740
Tyrrell	Columbia	2,695,701	\$3,276,519	4,779,513	\$4,100,869
	Tyrrell Other	0	\$0	0	\$0
Washington	Plymouth	***	***	0	\$0
	Roper	0	\$0	0	\$0
	Washington Other	58,138	\$105,502	0	\$0

*** Indicates confidential data

¹This table includes dealer cities in coastal counties.

For this table some cities were grouped together in the following combination:

- 1) Bath = Bath and Pinetown
- 2) Belhaven = Belhaven and Pantego
- 3) Bodie Island = Kill Devil Hills, Nags Head, and Kitty Hawk
- 4) Bogue Banks = Atlantic Beach, Emerald Isle, Pine Knoll Shores, and Salter Path
- 5) Burgaw = Burgaw, Atkinson, Currie, Rocky Point, and Willard
- 6) Calabash = Longwood, Ocean Isle, Stantonburg, Sunset, Ash, Sunset Beach, and Calabash
- 7) Central Currituck = Coinjock, Aydlott, Poplar Branch, and Grandy
- 8) Downeast Communities = Harkers Island, Gloucester, Marshallberg, Atlantic, Sea Level, Davis, Cedar Island, Smyrna, Stacy, and Williston
- 9) Hampstead = Hampstead, Surf City, Topsail, and Hampton
- 10) Hatteras Island = Rodanthe, Waves, Salvo, Avon, Buxton, Frisco, and Hatteras
- 11) Mainland Dare = Manns Harbor, Stumpy Point, and East Lake
- 12) Moyock/Barco = Moyock, Shawboro, Currituck, Maple, and Barco
- 13) Shallotte = Bolivia, Holden Beach, Varnumtown, Winnabow, Leland, Supply, and Shallotte
- 14) Southern Currituck = Jarvisburg, Powells Point, Harbinger, and Point Harbor
- 15) Southport = Boiling Spring Lakes, Long Beach, Oak Island, Yaupon Beach, and Southport
- 16) Washington = Washington and Chocowinity
- 17) Western Carteret = Newport, Cape Carteret, and Cedar Point
- 18) Wilmington Area = Wilmington, Carolina Beach, Castle Hayne, Kure Beach, and Wrightsville Beach

Table II.9 Commercial seafood landings by dealer city (continued).

County	Dealer City	2018		2017	
		Pounds	Value	Pounds	Value
Beaufort	Aurora/Blounts Creek	623,497	\$742,857	765,588	\$842,513
	Bath	638,075	\$640,088	611,254	\$577,587
	Beaufort Other	0	\$0	0	\$0
	Belhaven	407,749	\$436,198	646,079	\$642,637
	Washington	427,618	\$488,578	466,810	\$573,294
Bertie	Bertie Other	***	***	***	***
Brunswick	Brunswick Other	2,234	\$6,038	3,823	\$10,892
	Calabash	95,868	\$212,719	162,099	\$367,406
	Shallotte	752,042	\$2,287,429	1,119,436	\$3,174,034
	Southport	265,542	\$777,847	367,003	\$1,017,175
Camden	Camden Other	10,117	\$13,388	800	\$7,000
	Shiloh	2,352,998	\$2,722,907	2,915,990	\$3,877,037
Carteret	Bogue Banks	104,689	\$244,599	92,193	\$200,951
	Carteret Other	440,986	\$812,647	400,771	\$843,061
	Downeast Communities	1,094,028	\$2,094,398	1,505,449	\$3,263,126
	Morehead City/Beaufort	4,943,937	\$13,043,235	6,544,263	\$15,951,459
Chowan	Western Carteret	160,036	\$402,984	139,953	\$410,955
	Chowan Other	792,796	\$299,936	735,952	\$304,320
	Edenton	***	***	***	***
Craven	Craven Other	24,622	\$110,734	3,418	\$5,271
	Havelock	2,112	\$2,928	***	***
	New Bern/Bridgeton	363,179	\$515,714	321,526	\$437,144
Currituck	Central Currituck	91,020	\$101,939	115,136	\$125,775
	Currituck Other	1,680	\$1,984	2,773	\$3,128
	Knotts Island/Corolla	215,116	\$254,406	36,896	\$42,539
	Moyock/Barco	665,111	\$826,557	817,240	\$1,021,496
	Southern Currituck	371,124	\$386,458	444,006	\$507,031
Dare	Bodie Island	102,953	\$192,317	105,344	\$304,118
	Dare Other	1,028,250	\$1,952,554	1,060,454	\$2,238,164
	Hatteras Island	3,536,748	\$3,329,799	2,868,394	\$3,679,550
	Mainland Dare	960,480	\$1,357,753	436,654	\$880,959
	Manteo	144,590	\$353,818	149,074	\$326,831
	Wanchese	6,846,327	\$12,096,231	9,518,827	\$16,254,127
Hertford	Hertford Other	***	***	***	***
Hyde	Engelhard	2,994,665	\$5,821,504	3,870,246	\$7,611,885
	Hyde Other	2,070	\$8,741	859	\$1,538
	Ocracoke	457,422	\$969,023	428,265	\$855,378
New Hanover	Swan Quarter	2,929,164	\$4,015,823	3,013,682	\$4,341,885
	New Hanover Other	202	\$1,296	4,689	\$14,430
	Wilmington Area	1,035,598	\$2,221,753	1,254,652	\$2,684,946
Onslow	Hubert	12,147	\$22,667	19,235	\$36,155
	Jacksonville	71,729	\$107,634	64,737	\$98,636
	Onslow Other	39,396	\$78,917	50,624	\$105,682
	Sneads Ferry	1,174,210	\$2,789,569	1,962,805	\$4,798,496
	Swansboro	162,386	\$583,058	219,104	\$755,694
Pamlico	Arapahoe	50,166	\$91,024	61,567	\$80,419
	Bayboro/Alliance/Grantsboro/Stonewall	51,783	\$155,485	194,100	\$1,045,173
	Hobucken/Lowland	857,346	\$2,366,302	1,274,882	\$3,079,801
	Merritt	395,171	\$358,303	315,826	\$374,338
	Oriental	2,152,888	\$4,676,438	2,123,299	\$4,686,105
	Pamlico Other	219,552	\$404,277	312,076	\$654,142
	Vandemere	***	***	***	***
Pasquotank	Elizabeth City	671,147	\$794,667	892,232	\$1,154,145
	Pasquotank Other	1,334	\$2,168	0	\$0
Pender	Burgaw	46,052	\$117,050	70,921	\$163,874
	Hampstead	479,161	\$977,944	683,609	\$1,546,025
	Pender Other	84,772	\$259,544	91,155	\$219,310

*** Indicates confidential data

Table II.9 Commercial seafood landings by dealer city (continued).

County	Dealer City	2018		2017	
		Pounds	Value	Pounds	Value
Perquimans	Hertford	1,343,483	\$1,656,269	1,368,750	\$1,573,709
	Perquimans Other	268,564	\$266,516	201,473	\$196,400
Tyrrell	Columbia	2,684,793	\$2,149,152	3,430,334	\$2,397,800
	Tyrrell Other	0	\$0	0	\$0
Washington	Plymouth	0	\$0	0	\$0
	Roper	0	\$0	0	\$0
	Washington Other	0	\$0	0	\$0

*** Indicates confidential data

¹This table includes dealer cities in coastal counties.

For this table some cities were grouped together in the following combination:

- 1) Bath = Bath and Pinetown
- 2) Belhaven = Belhaven and Pantego
- 3) Bodie Island = Kill Devil Hills, Nags Head, and Kitty Hawk
- 4) Bogue Banks = Atlantic Beach, Emerald Isle, Pine Knoll Shores, and Salter Path
- 5) Burgaw = Burgaw, Atkinson, Currie, Rocky Point, and Willard
- 6) Calabash = Longwood, Ocean Isle, Stantonburg, Sunset, Ash, Sunset Beach, and Calabash
- 7) Central Currituck = Coinjock, Aydlett, Poplar Branch, and Grandy
- 8) Downeast Communities = Harkers Island, Gloucester, Marshallberg, Atlantic, Sea Level, Davis, Cedar Island, Smyrna, Stacy, and Williston
- 9) Hampstead = Hampstead, Surf City, Topsail, and Hampton
- 10) Hatteras Island = Rodanthe, Waves, Salvo, Avon, Buxton, Frisco, and Hatteras
- 11) Mainland Dare = Manns Harbor, Stumpy Point, and East Lake
- 12) Moyock/Barco = Moyock, Shawboro, Currituck, Maple, and Barco
- 13) Shallotte = Bolivia, Holden Beach, Varnumtown, Winnabow, Leland, Supply, and Shallotte
- 14) Southern Currituck = Jarvisburg, Powells Point, Harbinger, and Point Harbor
- 15) Southport = Boiling Spring Lakes, Long Beach, Oak Island, Yaupon Beach, and Southport
- 16) Washington = Washington and Chocowinity
- 17) Western Carteret = Newport, Cape Carteret, and Cedar Point
- 18) Wilmington Area = Wilmington, Carolina Beach, Castle Hayne, Kure Beach, and Wrightsville Beach

Table II.9 Commercial seafood landings by dealer city (continued).

County	Dealer City	2016		2015	
		Pounds	Value	Pounds	Value
Beaufort	Aurora/Blounts Creek	956,028	\$843,830	1,070,627	\$1,144,333
	Bath	1,021,248	\$856,214	1,425,673	\$1,492,307
	Beaufort Other	1,087	\$2,593	0	\$0
	Belhaven	866,889	\$887,813	1,499,958	\$1,560,594
	Washington	558,852	\$634,030	499,105	\$735,195
Bertie	Bertie Other	***	***	***	***
Brunswick	Brunswick Other	9,754	\$28,898	10,642	\$27,811
	Calabash	182,033	\$364,627	160,246	\$291,177
	Shallotte	1,135,391	\$3,183,367	772,879	\$2,018,554
	Southport	351,771	\$970,839	340,912	\$882,198
Camden	Camden Other	0	\$0	0	\$0
Carteret	Shiloh	3,371,202	\$3,696,546	5,446,271	\$5,343,108
	Bogue Banks	98,219	\$178,756	127,035	\$260,413
	Carteret Other	304,769	\$678,463	402,667	\$475,660
	Downeast Communities	1,283,739	\$2,447,181	1,768,386	\$2,947,045
	Morehead City/Beaufort	6,086,306	\$14,486,751	6,160,000	\$14,187,831
Chowan	Western Carteret	226,939	\$428,433	203,797	\$436,612
	Chowan Other	164,413	\$56,092	126,446	\$39,648
	Edenton	520,697	\$181,621	465,138	\$180,315
Craven	Craven Other	2,849	\$4,939	84	\$99
	Havelock	4,607	\$7,519	5,896	\$11,561
	New Bern/Bridgeton	383,683	\$505,559	492,130	\$698,791
Currituck	Central Currituck	149,431	\$182,105	118,586	\$187,910
	Currituck Other	12,337	\$12,399	100	\$55
	Knotts Island/Corolla	136,986	\$160,378	233,071	\$289,739
	Moyock/Barco	912,573	\$973,639	1,073,821	\$1,206,920
	Southern Currituck	331,071	\$348,845	489,323	\$511,932
Dare	Bodie Island	89,847	\$228,875	126,462	\$223,935
	Dare Other	1,439,196	\$2,159,504	1,896,979	\$2,977,912
	Hatteras Island	3,763,312	\$3,283,973	5,246,510	\$3,301,665
	Mainland Dare	190,758	\$413,829	389,129	\$747,078
	Manteo	220,171	\$468,030	232,792	\$399,552
	Wanchese	10,397,049	\$14,724,895	10,292,127	\$13,325,296
Hertford	Hertford Other	***	***	15,305	\$7,175
Hyde	Engelhard	4,124,573	\$7,505,492	3,849,702	\$6,710,760
	Hyde Other	1,178	\$3,159	2,641	\$1,840
	Ocracoke	436,738	\$748,385	413,865	\$678,816
	Swan Quarter	3,294,376	\$4,603,024	2,486,602	\$3,588,750
New Hanover	New Hanover Other	136	\$521	382	\$907
	Wilmington Area	1,254,453	\$2,411,036	1,070,982	\$2,092,604
Onslow	Hubert	22,541	\$21,877	24,519	\$39,876
	Jacksonville	115,211	\$167,838	140,080	\$198,115
	Onslow Other	59,740	\$133,616	46,116	\$146,003
	Sneads Ferry	2,081,619	\$5,244,145	1,313,164	\$3,979,139
	Swansboro	283,660	\$991,357	289,841	\$1,656,411
Pamlico	Arapahoe	62,203	\$101,772	145,861	\$217,539
	Bayboro/Alliance/Grantsboro/Stonewall	353,988	\$687,134	253,267	\$414,656
	Hobucken/Lowland	1,566,816	\$4,691,929	1,306,851	\$3,584,563
	Merritt	386,148	\$425,353	493,403	\$587,868
	Oriental	2,040,637	\$4,664,431	1,821,393	\$3,624,454
	Pamlico Other	6,198	\$21,905	33,491	\$74,659
	Vandemere	***	***	***	***
Pasquotank	Elizabeth City	1,552,129	\$1,631,780	1,923,425	\$2,028,290
	Pasquotank Other	0	\$0	0	\$0
Pender	Burgaw	74,130	\$146,146	58,756	\$112,690
	Hampstead	762,039	\$1,540,385	714,423	\$1,429,563
	Pender Other	55,978	\$122,199	118,624	\$181,952

*** Indicates confidential data

Table II.9 Commercial seafood landings by dealer city (continued).

County	Dealer City	2016		2015	
		Pounds	Value	Pounds	Value
Perquimans	Hertford	1,299,983	\$1,551,068	1,679,556	\$2,163,946
	Perquimans Other	88,534	\$81,711	58,666	\$62,709
Tyrrell	Columbia	4,714,422	\$2,928,358	6,427,149	\$4,922,453
	Tyrrell Other	0	\$0	0	\$0
Washington	Plymouth	***	***	0	\$0
	Roper	0	\$0	0	\$0
	Washington Other	17	\$49	0	\$0

*** Indicates confidential data

¹This table includes dealer cities in coastal counties.

For this table some cities were grouped together in the following combination:

- 1) Bath = Bath and Pinetown
- 2) Belhaven = Belhaven and Pantego
- 3) Bodie Island = Kill Devil Hills, Nags Head, and Kitty Hawk
- 4) Bogue Banks = Atlantic Beach, Emerald Isle, Pine Knoll Shores, and Salter Path
- 5) Burgaw = Burgaw, Atkinson, Currie, Rocky Point, and Willard
- 6) Calabash = Longwood, Ocean Isle, Stantonburg, Sunset, Ash, Sunset Beach, and Calabash
- 7) Central Currituck = Coinjock, Aydlott, Poplar Branch, and Grandy
- 8) Downeast Communities = Harkers Island, Gloucester, Marshallberg, Atlantic, Sea Level, Davis, Cedar Island, Smyrna, Stacy, and Williston
- 9) Hampstead = Hampstead, Surf City, Topsail, and Hampton
- 10) Hatteras Island = Rodanthe, Waves, Salvo, Avon, Buxton, Frisco, and Hatteras
- 11) Mainland Dare = Manns Harbor, Stumpy Point, and East Lake
- 12) Moyock/Barco = Moyock, Shawboro, Currituck, Maple, and Barco
- 13) Shallotte = Bolivia, Holden Beach, Varnumtown, Winnabow, Leland, Supply, and Shallotte
- 14) Southern Currituck = Jarvisburg, Powells Point, Harbinger, and Point Harbor
- 15) Southport = Boiling Spring Lakes, Long Beach, Oak Island, Yaupon Beach, and Southport
- 16) Washington = Washington and Chocowinity
- 17) Western Carteret = Newport, Cape Carteret, and Cedar Point
- 18) Wilmington Area = Wilmington, Carolina Beach, Castle Hayne, Kure Beach, and Wrightsville Beach

Table II.9 Commercial seafood landings by dealer city (continued).

County	Dealer City	2014		2013	
		Pounds	Value	Pounds	Value
Beaufort	Aurora/Blounts Creek	585,264	\$821,104	324,646	\$530,084
	Bath	1,132,495	\$1,337,931	548,580	\$805,535
	Beaufort Other	3,109	\$2,747	94	\$245
	Belhaven	958,599	\$1,268,245	787,338	\$1,148,472
	Washington	569,974	\$973,694	498,906	\$752,963
Bertie	Bertie Other	***	***	***	***
Brunswick	Brunswick Other	4,255	\$12,510	9,707	\$22,503
	Calabash	143,834	\$306,075	140,305	\$238,713
	Shallotte	651,077	\$1,829,814	814,466	\$2,238,373
	Southport	315,450	\$766,322	287,488	\$752,924
Camden	Camden Other	5,332	\$12,073	32	\$249
	Shiloh	4,624,908	\$6,079,732	4,096,032	\$5,870,240
Carteret	Bogue Banks	103,390	\$246,073	111,169	\$247,557
	Carteret Other	431,756	\$548,828	255,080	\$409,239
	Downeast Communities	1,657,193	\$2,669,937	2,196,024	\$3,168,281
	Morehead City/Beaufort	4,946,775	\$10,721,496	3,618,585	\$7,397,030
Chowan	Western Carteret	160,100	\$397,109	201,979	\$442,228
	Chowan Other	446,182	\$199,679	546,029	\$287,406
	Edenton	***	***	***	***
Craven	Craven Other	932	\$1,778	1,806	\$1,961
	Havelock	4,500	\$6,036	5,196	\$8,003
	New Bern/Bridgeton	383,582	\$600,441	436,791	\$598,459
Currituck	Central Currituck	39,805	\$66,183	***	***
	Currituck Other	1,340	\$1,904	11,114	\$23,396
	Knotts Island/Corolla	385,629	\$586,057	258,755	\$374,721
	Moyock/Barco	1,133,146	\$1,598,166	985,110	\$1,490,116
Dare	Southern Currituck	519,521	\$692,487	310,398	\$412,334
	Bodie Island	151,552	\$242,009	317,774	\$403,565
	Dare Other	1,952,381	\$3,415,819	1,683,216	\$2,890,735
	Hatteras Island	6,958,851	\$4,173,650	4,359,748	\$3,305,273
	Mainland Dare	1,074,634	\$1,752,110	898,472	\$1,321,993
	Manteo	***	***	***	***
Hertford	Wanchese	12,115,114	\$17,012,857	8,841,784	\$13,391,895
	Hertford Other	***	***	***	***
Hyde	Engelhard	3,304,118	\$6,750,471	2,448,951	\$4,500,433
	Hyde Other	1,049	\$519	4,253	\$3,330
	Ocracoke	412,956	\$726,255	415,293	\$683,567
	Swan Quarter	1,521,465	\$2,875,635	1,276,044	\$2,188,897
New Hanover	New Hanover Other	991	\$3,943	391	\$1,751
	Wilmington Area	1,251,371	\$2,382,127	1,197,401	\$2,346,931
Onslow	Hubert	26,979	\$31,311	41,693	\$67,628
	Jacksonville	132,625	\$198,517	83,825	\$128,030
	Onslow Other	61,063	\$164,986	52,653	\$103,397
	Sneads Ferry	1,198,642	\$2,924,209	1,252,105	\$2,993,766
Pamlico	Swansboro	287,106	\$1,320,390	317,390	\$1,267,720
	Arapahoe	74,163	\$116,931	197,670	\$277,792
	Bayboro/Alliance/Grantsboro/Stonewall	15,860	\$33,965	16,941	\$37,558
	Hobucken/Lowland	1,095,939	\$2,881,051	744,852	\$1,937,021
	Merritt	259,646	\$356,083	158,930	\$278,303
	Oriental	1,035,592	\$2,986,431	737,187	\$1,945,962
	Pamlico Other	32,419	\$91,494	6,048	\$20,533
Pasquotank	Vandemere	***	***	***	***
	Elizabeth City	1,989,500	\$2,660,992	1,716,958	\$2,637,912
Pender	Pasquotank Other	0	\$0	0	\$0
	Burgaw	43,958	\$101,207	54,198	\$117,254
	Hampstead	697,856	\$1,390,648	720,686	\$1,372,333
	Pender Other	88,344	\$119,946	73,394	\$102,793

*** Indicates confidential data

Table II.9 Commercial seafood landings by dealer city (continued).

County	Dealer City	2014		2013	
		Pounds	Value	Pounds	Value
Perquimans	Hertford	1,630,684	\$2,467,245	1,511,790	\$2,442,287
	Perquimans Other	62,329	\$93,478	75,042	\$116,370
Tyrrell	Columbia	5,072,978	\$4,727,104	4,397,899	\$4,724,874
	Tyrrell Other	0	\$0	0	\$0
Washington	Plymouth	0	\$0	0	\$0
	Roper	0	\$0	***	***
	Washington Other	0	\$0	521	\$1,325

*** Indicates confidential data

¹This table includes dealer cities in coastal counties.

For this table some cities were grouped together in the following combination:

- 1) Bath = Bath and Pinetown
- 2) Belhaven = Belhaven and Pantego
- 3) Bodie Island = Kill Devil Hills, Nags Head, and Kitty Hawk
- 4) Bogue Banks = Atlantic Beach, Emerald Isle, Pine Knoll Shores, and Salter Path
- 5) Burgaw = Burgaw, Atkinson, Currie, Rocky Point, and Willard
- 6) Calabash = Longwood, Ocean Isle, Stantonburg, Sunset, Ash, Sunset Beach, and Calabash
- 7) Central Currituck = Coinjock, Aydlott, Poplar Branch, and Grandy
- 8) Downeast Communities = Harkers Island, Gloucester, Marshallberg, Atlantic, Sea Level, Davis, Cedar Island, Smyrna, Stacy, and Williston
- 9) Hampstead = Hampstead, Surf City, Topsail, and Hampton
- 10) Hatteras Island = Rodanthe, Waves, Salvo, Avon, Buxton, Frisco, and Hatteras
- 11) Mainland Dare = Manns Harbor, Stumpy Point, and East Lake
- 12) Moyock/Barco = Moyock, Shawboro, Currituck, Maple, and Barco
- 13) Shallotte = Bolivia, Holden Beach, Varnumtown, Winnabow, Leland, Supply, and Shallotte
- 14) Southern Currituck = Jarvisburg, Powells Point, Harbinger, and Point Harbor
- 15) Southport = Boiling Spring Lakes, Long Beach, Oak Island, Yaupon Beach, and Southport
- 16) Washington = Washington and Chocowinity
- 17) Western Carteret = Newport, Cape Carteret, and Cedar Point
- 18) Wilmington Area = Wilmington, Carolina Beach, Castle Hayne, Kure Beach, and Wrightsville Beach

Table II.9 Commercial seafood landings by dealer city (continued).

County	Dealer City	2012		2011	
		Pounds	Value	Pounds	Value
Beaufort	Aurora/Blounts Creek	689,029	\$573,580	771,484	\$563,476
	Bath	826,649	\$779,859	1,589,529	\$1,143,281
	Beaufort Other	14	\$32	0	\$0
	Belhaven	1,272,695	\$1,252,065	1,924,205	\$1,754,857
	Washington	542,270	\$473,831	738,262	\$690,858
Bertie	Bertie Other	***	***	38,388	\$10,280
Brunswick	Brunswick Other	7,335	\$15,464	14,611	\$28,074
	Calabash	209,507	\$280,435	230,772	\$268,726
	Shallotte	606,319	\$1,450,940	677,731	\$1,517,097
	Southport	421,600	\$1,020,352	412,853	\$971,169
Camden	Camden Other	0	\$0	0	\$0
Carteret	Shiloh	4,322,362	\$4,330,807	4,150,476	\$3,131,750
	Bogue Banks	147,680	\$297,365	132,752	\$285,396
	Carteret Other	221,449	\$431,881	295,004	\$474,882
	Downtown Communities	2,438,796	\$2,740,368	2,653,911	\$2,389,756
	Morehead City/Beaufort	3,408,274	\$7,342,879	2,057,254	\$4,661,920
Chowan	Western Carteret	287,651	\$416,223	212,253	\$466,297
	Chowan Other	574,843	\$335,009	92,770	\$37,019
	Edenton	***	***	320,315	\$202,745
Craven	Craven Other	372	\$467	2,022	\$1,622
	Havelock	10,670	\$12,012	25,173	\$27,093
	New Bern/Bridgeton	582,365	\$596,195	690,299	\$779,217
Currituck	Central Currituck	***	***	49,018	\$87,694
	Currituck Other	9,067	\$10,711	3,128	\$1,553
	Knotts Island/Corolla	543,732	\$601,664	407,554	\$322,883
	Moyock/Barco	962,149	\$985,413	804,995	\$675,089
	Southern Currituck	430,371	\$367,411	338,657	\$292,790
Dare	Bodie Island	347,445	\$328,806	678,465	\$474,756
	Dare Other	1,622,344	\$1,748,254	1,921,033	\$2,114,166
	Hatteras Island	4,092,334	\$3,475,569	6,473,758	\$4,494,679
	Mainland Dare	344,568	\$341,565	190,239	\$218,334
	Manteo	105,586	\$310,578	77,812	\$216,632
	Wanchese	10,238,812	\$14,869,154	15,257,987	\$14,948,942
Hertford	Hertford Other	***	***	***	***
Hyde	Engelhard	3,774,978	\$4,742,988	5,637,720	\$5,867,636
	Hyde Other	28,142	\$78,005	7,229	\$16,321
	Ocracoke	587,174	\$641,835	680,946	\$534,759
	Swan Quarter	2,528,084	\$2,514,672	2,705,870	\$3,005,071
New Hanover	New Hanover Other	172	\$649	2,007	\$4,990
	Wilmington Area	1,441,481	\$2,388,532	1,458,416	\$2,366,099
Onslow	Hubert	34,055	\$49,711	30,521	\$28,685
	Jacksonville	115,202	\$147,586	120,582	\$142,522
	Onslow Other	53,297	\$102,574	105,218	\$189,516
	Sneads Ferry	1,426,683	\$2,953,774	1,254,961	\$2,415,982
	Swansboro	388,379	\$1,329,810	308,989	\$1,119,113
Pamlico	Arapahoe	320,616	\$289,059	240,241	\$228,456
	Bayboro/Alliance/Grantsboro/Stonewall	41,012	\$47,431	407,334	\$393,833
	Hobucken/Lowland	803,016	\$1,469,109	967,804	\$2,260,696
	Merritt	422,977	\$404,632	363,437	\$347,387
	Oriental	1,047,626	\$2,298,058	1,401,677	\$3,062,793
	Pamlico Other	16,520	\$8,817	41	\$76
	Vandemere	113,624	\$103,759	159,311	\$184,744
Pasquotank	Elizabeth City	1,423,397	\$1,603,366	1,652,881	\$1,206,310
	Pasquotank Other	0	\$0	0	\$0
Pender	Burgaw	51,967	\$92,928	86,960	\$143,386
	Hampstead	712,882	\$1,250,128	709,888	\$1,207,442
	Pender Other	50,051	\$76,352	43,672	\$67,007

*** indicates confidential data

Table II.9 Commercial seafood landings by dealer city (continued).

County	Dealer City	2012		2011	
		Pounds	Value	Pounds	Value
Perquimans	Hertford	1,352,055	\$1,584,874	1,178,299	\$899,648
	Perquimans Other	81,586	\$101,131	64,662	\$65,170
Tyrrell	Columbia	4,452,126	\$2,649,012	4,536,197	\$1,943,304
	Tyrrell Other	1,898	\$1,887	0	\$0
Washington	Plymouth	0	\$0	0	\$0
	Roper	***	***	0	\$0
	Washington Other	1,311	\$3,137	0	\$0

*** Indicates confidential data

¹This table includes dealer cities in coastal counties.

For this table some cities were grouped together in the following combination:

- 1) Bath = Bath and Pinetown
- 2) Belhaven = Belhaven and Pantego
- 3) Bodie Island = Kill Devil Hills, Nags Head, and Kitty Hawk
- 4) Bogue Banks = Atlantic Beach, Emerald Isle, Pine Knoll Shores, and Salter Path
- 5) Burgaw = Burgaw, Atkinson, Currie, Rocky Point, and Willard
- 6) Calabash = Longwood, Ocean Isle, Stantonburg, Sunset, Ash, Sunset Beach, and Calabash
- 7) Central Currituck = Coinjock, Aydlott, Poplar Branch, and Grandy
- 8) Downeast Communities = Harkers Island, Gloucester, Marshallberg, Atlantic, Sea Level, Davis, Cedar Island, Smyrna, Stacy, and Williston
- 9) Hampstead = Hampstead, Surf City, Topsail, and Hampton
- 10) Hatteras Island = Rodanthe, Waves, Salvo, Avon, Buxton, Frisco, and Hatteras
- 11) Mainland Dare = Manns Harbor, Stumpy Point, and East Lake
- 12) Moyock/Barco = Moyock, Shawboro, Currituck, Maple, and Barco
- 13) Shallotte = Bolivia, Holden Beach, Varnumtown, Winnabow, Leland, Supply, and Shallotte
- 14) Southern Currituck = Jarvisburg, Powells Point, Harbinger, and Point Harbor
- 15) Southport = Boiling Spring Lakes, Long Beach, Oak Island, Yaupon Beach, and Southport
- 16) Washington = Washington and Chocowinity
- 17) Western Carteret = Newport, Cape Carteret, and Cedar Point
- 18) Wilmington Area = Wilmington, Carolina Beach, Castle Hayne, Kure Beach, and Wrightsville Beach

Table II.9 Commercial seafood landings by dealer city (continued).

County	Dealer City	2010		2009	
		Pounds	Value	Pounds	Value
Beaufort	Aurora/Blounts Creek	831,971	\$692,692	466,580	\$432,226
	Bath	1,798,599	\$1,519,560	1,177,057	\$1,085,403
	Beaufort Other	10,000	\$938	5,905	\$7,399
	Belhaven	1,279,438	\$1,523,310	1,640,882	\$1,316,621
	Washington	903,049	\$908,190	547,077	\$632,818
Bertie	Bertie Other	***	***	***	***
Brunswick	Brunswick Other	13,969	\$23,353	6,453	\$8,507
	Calabash	206,612	\$261,293	223,004	\$198,603
	Shallotte	886,019	\$1,909,829	949,550	\$1,825,731
	Southport	489,152	\$986,666	710,840	\$1,507,004
Camden	Camden Other	0	\$0	0	\$0
Carteret	Shiloh	3,645,964	\$3,189,118	3,832,549	\$4,104,569
	Bogue Banks	139,636	\$266,629	187,799	\$382,985
	Carteret Other	971,830	\$743,847	391,447	\$614,677
	Downtown Communities	2,127,918	\$2,373,082	2,055,484	\$2,104,512
	Morehead City/Beaufort	2,528,722	\$5,365,854	2,559,232	\$5,803,959
Chowan	Western Carteret	297,164	\$503,765	383,395	\$647,084
	Chowan Other	66,302	\$41,021	80,655	\$43,952
	Edenton	385,342	\$348,679	684,909	\$613,469
Craven	Craven Other	1,072	\$1,070	414	\$227
	Havelock	20,408	\$23,776	43,562	\$37,806
Currituck	New Bern/Bridgeton	592,574	\$705,023	471,923	\$484,991
	Central Currituck	51,940	\$54,581	60,647	\$79,937
	Currituck Other	820	\$1,178	7,861	\$8,714
	Knotts Island/Corolla	482,201	\$497,288	903,568	\$1,058,680
	Moyock/Barco	924,467	\$898,952	1,392,831	\$1,507,353
Dare	Southern Currituck	355,094	\$351,842	373,213	\$431,133
	Bodie Island	856,963	\$649,946	751,999	\$586,111
	Dare Other	2,178,043	\$2,314,635	2,463,983	\$2,544,672
	Hatteras Island	4,516,479	\$3,188,951	3,569,303	\$3,221,859
	Mainland Dare	130,190	\$182,904	303,107	\$353,012
	Manteo	31,190	\$60,167	142,673	\$259,407
Hertford	Wanchese	17,900,729	\$15,620,168	18,216,433	\$14,966,961
	Hertford Other	13,462	\$8,808	***	***
	Engelhard	6,031,901	\$6,744,244	4,866,454	\$5,357,674
Hyde	Hyde Other	7,853	\$6,756	99	\$142
	Ocracoke	711,292	\$745,673	376,800	\$456,907
New Hanover	Swan Quarter	2,479,224	\$3,085,712	1,764,147	\$2,293,946
	New Hanover Other	1,223	\$2,731	585	\$2,233
	Wilmington Area	1,474,338	\$2,270,047	1,463,183	\$2,125,434
Onslow	Hubert	31,039	\$45,803	48,668	\$67,350
	Jacksonville	153,703	\$184,731	174,286	\$179,270
	Onslow Other	87,821	\$147,055	75,453	\$115,421
	Sneads Ferry	1,384,192	\$2,822,119	1,404,270	\$2,512,597
	Swansboro	359,009	\$1,248,161	325,911	\$1,077,717
Pamlico	Arapahoe	272,221	\$484,419	173,577	\$268,283
	Bayboro/Alliance/Grantsboro/Stonewall	411,908	\$383,187	399,645	\$291,425
	Hobucken/Lowland	1,338,413	\$3,056,372	1,133,419	\$2,638,413
	Merritt	252,782	\$358,858	255,182	\$339,647
	Oriental	1,862,708	\$3,668,151	1,407,480	\$2,418,451
	Pamlico Other	9,807	\$10,419	1,117	\$1,029
Pasquotank	Vandemere	262,199	\$463,920	189,283	\$283,357
	Elizabeth City	1,829,314	\$1,696,429	1,781,182	\$1,807,858
	Pasquotank Other	0	\$0	118	\$171
Pender	Burgaw	85,484	\$118,562	35,169	\$52,206
	Hampstead	712,375	\$1,188,064	752,675	\$978,441
	Pender Other	42,328	\$48,081	37,740	\$39,372

*** Indicates confidential data

Table II.9 Commercial seafood landings by dealer city (continued).

County	Dealer City	2010		2009	
		Pounds	Value	Pounds	Value
Perquimans	Hertford	2,150,087	\$1,985,237	2,160,342	\$2,403,969
	Perquimans Other	27,869	\$32,552	1,260	\$1,490
Tyrrell	Columbia	4,723,038	\$3,317,681	4,526,443	\$3,709,536
	Tyrrell Other	3,740	\$2,777	0	\$0
Washington	Plymouth	0	\$0	0	\$0
	Roper	***	***	***	***
	Washington Other	563,891	\$343,029	874,490	\$720,229

*** Indicates confidential data

¹This table includes dealer cities in coastal counties.

For this table some cities were grouped together in the following combination:

- 1) Bath = Bath and Pinetown
- 2) Belhaven = Belhaven and Pantego
- 3) Bodie Island = Kill Devil Hills, Nags Head, and Kitty Hawk
- 4) Bogue Banks = Atlantic Beach, Emerald Isle, Pine Knoll Shores, and Salter Path
- 5) Burgaw = Burgaw, Atkinson, Currie, Rocky Point, and Willard
- 6) Calabash = Longwood, Ocean Isle, Stantonburg, Sunset, Ash, Sunset Beach, and Calabash
- 7) Central Currituck = Coinjock, Aydlott, Poplar Branch, and Grandy
- 8) Downeast Communities = Harkers Island, Gloucester, Marshallberg, Atlantic, Sea Level, Davis, Cedar Island, Smyrna, Stacy, and Williston
- 9) Hampstead = Hampstead, Surf City, Topsail, and Hampton
- 10) Hatteras Island = Rodanthe, Waves, Salvo, Avon, Buxton, Frisco, and Hatteras
- 11) Mainland Dare = Manns Harbor, Stumpy Point, and East Lake
- 12) Moyock/Barco = Moyock, Shawboro, Currituck, Maple, and Barco
- 13) Shallotte = Bolivia, Holden Beach, Varnumtown, Winnabow, Leland, Supply, and Shallotte
- 14) Southern Currituck = Jarvisburg, Powells Point, Harbinger, and Point Harbor
- 15) Southport = Boiling Spring Lakes, Long Beach, Oak Island, Yaupon Beach, and Southport
- 16) Washington = Washington and Chocowinity
- 17) Western Carteret = Newport, Cape Carteret, and Cedar Point
- 18) Wilmington Area = Wilmington, Carolina Beach, Castle Hayne, Kure Beach, and Wrightsville Beach

Table II.9 Commercial seafood landings by dealer city (continued).

County	Dealer City	2008		2007	
		Pounds	Value	Pounds	Value
Beaufort	Aurora/Blounts Creek	614,689	\$476,072	549,980	\$421,666
	Bath	1,685,422	\$1,391,218	1,572,191	\$1,389,083
	Beaufort Other	0	\$0	0	\$0
	Belhaven	1,823,655	\$1,769,592	1,246,167	\$1,285,645
	Washington	456,587	\$462,520	273,791	\$369,452
Bertie	Bertie Other	***	***	***	***
Brunswick	Brunswick Other	34,375	\$82,688	39,451	\$42,999
	Calabash	125,249	\$124,598	129,994	\$123,094
	Shallotte	1,084,846	\$2,502,059	1,089,867	\$2,193,553
	Southport	688,963	\$1,451,258	726,138	\$1,479,360
Camden	Camden Other	0	\$0	0	\$0
Carteret	Shiloh	4,245,487	\$3,647,911	2,973,324	\$3,032,980
	Bogue Banks	180,975	\$336,644	200,637	\$398,082
	Carteret Other	382,972	\$643,409	248,410	\$427,207
	Downeast Communities	2,123,352	\$2,706,830	2,222,394	\$2,615,394
	Morehead City/Beaufort	2,887,994	\$6,800,896	3,302,220	\$7,411,644
Chowan	Western Carteret	451,898	\$745,783	604,031	\$905,782
	Chowan Other	108,797	\$65,815	73,214	\$40,075
	Edenton	915,251	\$831,003	697,843	\$591,271
Craven	Craven Other	269	\$147	0	\$0
	Havelock	38,293	\$36,490	23,062	\$23,079
	New Bern/Bridgeton	541,289	\$568,240	394,870	\$406,108
Currituck	Central Currituck	45,866	\$57,075	14,553	\$21,924
	Currituck Other	187	\$334	270	\$343
	Knotts Island/Corolla	765,295	\$797,468	490,360	\$526,201
	Moyock/Barco	1,285,543	\$1,228,539	1,225,628	\$1,431,342
Dare	Southern Currituck	409,227	\$322,087	252,063	\$267,857
	Bodie Island	686,445	\$557,779	476,797	\$475,681
	Dare Other	2,910,259	\$2,600,916	1,707,509	\$2,244,595
	Hatteras Island	2,968,323	\$2,948,394	2,764,186	\$2,811,843
	Mainland Dare	397,097	\$427,883	529,423	\$636,402
	Manteo	54,423	\$105,789	153,107	\$262,170
	Wanchese	15,696,127	\$16,364,052	16,748,815	\$16,704,683
Hertford	Hertford Other	***	***	***	***
Hyde	Engelhard	5,804,393	\$7,405,957	4,364,412	\$7,310,949
	Hyde Other	0	\$0	551	\$1,975
	Ocracoke	327,628	\$407,646	331,614	\$377,261
	Swan Quarter	2,559,773	\$3,004,128	1,691,321	\$2,270,858
New Hanover	New Hanover Other	106	\$463	135	\$686
	Wilmington Area	1,723,142	\$2,492,242	1,574,889	\$2,660,922
Onslow	Hubert	87,562	\$124,359	297,041	\$365,903
	Jacksonville	131,735	\$139,282	98,113	\$121,418
	Onslow Other	70,052	\$146,424	47,034	\$104,079
	Sneads Ferry	1,939,613	\$4,436,674	1,770,550	\$3,804,266
	Swansboro	394,213	\$1,261,593	336,147	\$1,143,663
Pamlico	Arapahoe	160,421	\$176,066	204,939	\$233,818
	Bayboro/Alliance/Grantsboro/Stonewall	400,754	\$271,736	519,527	\$341,468
	Hobucken/Lowland	1,136,401	\$2,034,924	1,095,568	\$2,473,577
	Merritt	184,921	\$218,361	352,778	\$262,839
	Oriental	2,460,156	\$4,768,219	2,401,453	\$4,590,789
	Pamlico Other	1,024	\$3,162	0	\$0
	Vandemere	223,230	\$207,275	264,273	\$289,378
Pasquotank	Elizabeth City	1,499,484	\$1,452,721	766,193	\$1,053,125
	Pasquotank Other	0	\$0	0	\$0
Pender	Burgaw	40,634	\$67,923	32,907	\$49,099
	Hampstead	620,455	\$896,396	627,461	\$994,868
	Pender Other	36,394	\$33,200	33,160	\$36,983

*** Indicates confidential data

Table II.9 Commercial seafood landings by dealer city (continued).

County	Dealer City	2008		2007	
		Pounds	Value	Pounds	Value
Perquimans	Hertford	1,867,726	\$2,026,558	1,147,958	\$1,452,648
	Perquimans Other	120	\$51	0	\$0
Tyrrell	Columbia	4,568,627	\$3,762,350	3,059,919	\$2,469,638
	Tyrrell Other	957	\$814	0	\$0
Washington	Plymouth	0	\$0	0	\$0
	Roper	1,248,633	\$1,256,436	1,025,286	\$1,143,071
	Washington Other	0	\$0	0	\$0

*** Indicates confidential data

¹This table includes dealer cities in coastal counties.

For this table some cities were grouped together in the following combination:

- 1) Bath = Bath and Pinetown
- 2) Belhaven = Belhaven and Pantego
- 3) Bodie Island = Kill Devil Hills, Nags Head, and Kitty Hawk
- 4) Bogue Banks = Atlantic Beach, Emerald Isle, Pine Knoll Shores, and Salter Path
- 5) Burgaw = Burgaw, Atkinson, Currie, Rocky Point, and Willard
- 6) Calabash = Longwood, Ocean Isle, Stantonburg, Sunset, Ash, Sunset Beach, and Calabash
- 7) Central Currituck = Coinjock, Aydlott, Poplar Branch, and Grandy
- 8) Downeast Communities = Harkers Island, Gloucester, Marshallberg, Atlantic, Sea Level, Davis, Cedar Island, Smyrna, Stacy, and Williston
- 9) Hampstead = Hampstead, Surf City, Topsail, and Hampton
- 10) Hatteras Island = Rodanthe, Waves, Salvo, Avon, Buxton, Frisco, and Hatteras
- 11) Mainland Dare = Manns Harbor, Stumpy Point, and East Lake
- 12) Moyock/Barco = Moyock, Shawboro, Currituck, Maple, and Barco
- 13) Shallotte = Bolivia, Holden Beach, Varnumtown, Winnabow, Leland, Supply, and Shallotte
- 14) Southern Currituck = Jarvisburg, Powells Point, Harbinger, and Point Harbor
- 15) Southport = Boiling Spring Lakes, Long Beach, Oak Island, Yaupon Beach, and Southport
- 16) Washington = Washington and Chocowinity
- 17) Western Carteret = Newport, Cape Carteret, and Cedar Point
- 18) Wilmington Area = Wilmington, Carolina Beach, Castle Hayne, Kure Beach, and Wrightsville Beach

Table II.9 Commercial seafood landings by dealer city (continued).

County	Dealer City	2006		2005	
		Pounds	Value	Pounds	Value
Beaufort	Aurora/Blounts Creek	660,740	\$414,883	665,012	\$452,400
	Bath	2,353,903	\$1,416,172	2,427,010	\$1,720,872
	Beaufort Other	0	\$0	1,965	\$2,172
	Belhaven	1,476,495	\$1,050,557	1,375,983	\$1,080,332
	Washington	121,916	\$191,020	263,664	\$243,553
Bertie	Bertie Other	***	***	***	***
Brunswick	Brunswick Other	43,089	\$62,258	38,984	\$47,907
	Calabash	176,501	\$171,254	191,997	\$189,889
	Shallotte	1,349,485	\$2,260,214	1,072,502	\$1,901,490
	Southport	723,319	\$1,387,167	726,162	\$1,248,252
Camden	Camden Other	0	\$0	0	\$0
Carteret	Shiloh	2,054,055	\$1,496,357	2,092,856	\$1,666,401
	Bogue Banks	155,822	\$260,927	153,874	\$276,630
	Carteret Other	206,257	\$339,430	208,636	\$316,663
	Downeast Communities	2,387,386	\$2,632,677	3,082,988	\$2,790,846
	Morehead City/Beaufort	3,406,904	\$6,466,192	15,223,290	\$7,119,870
Chowan	Western Carteret	534,113	\$843,551	628,931	\$920,670
	Chowan Other	683,120	\$432,011	110,571	\$55,410
	Edenton	***	***	613,778	\$319,334
Craven	Craven Other	0	\$0	9,887	\$10,658
	Havelock	5,841	\$4,632	***	***
	New Bern/Bridgeton	706,850	\$473,297	690,080	\$522,967
Currituck	Central Currituck	11,744	\$11,654	19,108	\$26,810
	Currituck Other	0	\$0	4,050	\$4,705
	Knotts Island/Corolla	311,251	\$233,107	310,731	\$237,863
	Moyock/Barco	1,016,783	\$858,521	809,869	\$827,983
Dare	Southern Currituck	169,000	\$138,406	170,164	\$140,384
	Bodie Island	432,345	\$346,401	370,985	\$376,560
	Dare Other	1,727,630	\$1,805,303	1,785,750	\$2,472,035
	Hatteras Island	2,873,751	\$3,227,794	3,639,961	\$3,405,447
	Mainland Dare	661,704	\$717,341	859,976	\$956,551
	Manteo	195,450	\$343,342	154,334	\$251,196
	Wanchese	20,701,961	\$16,370,236	20,231,148	\$13,409,060
Hertford	Hertford Other	***	***	***	***
Hyde	Engelhard	4,374,371	\$5,058,189	5,059,443	\$4,143,852
	Hyde Other	10,362	\$34,452	10,144	\$25,444
	Ocracoke	285,586	\$402,268	366,915	\$461,044
	Swan Quarter	1,948,373	\$1,911,242	1,928,778	\$1,527,881
New Hanover	New Hanover Other	31,865	\$72,055	87,042	\$151,450
	Wilmington Area	1,677,431	\$2,253,785	1,294,324	\$1,833,206
Onslow	Hubert	233,561	\$331,897	190,049	\$266,142
	Jacksonville	119,081	\$131,097	120,031	\$129,562
	Onslow Other	52,499	\$104,898	60,731	\$120,651
	Sneads Ferry	1,821,326	\$3,431,046	914,981	\$2,202,727
	Swansboro	322,755	\$1,061,944	232,156	\$962,502
Pamlico	Arapahoe	523,162	\$352,502	637,851	\$484,909
	Bayboro/Alliance/Grantsboro/Stonewall	661,752	\$480,521	917,700	\$747,931
	Hobucken/Lowland	622,612	\$718,566	869,756	\$1,008,165
	Merritt	318,539	\$246,064	388,165	\$308,549
	Oriental	1,500,329	\$2,827,984	1,255,836	\$1,910,651
	Pamlico Other	754	\$335	261	\$653
Pasquotank	Vandemere	522,168	\$372,106	979,097	\$860,760
	Elizabeth City	782,475	\$843,482	1,057,464	\$954,930
	Pasquotank Other	0	\$0	0	\$0
Pender	Burgaw	22,116	\$25,970	8,850	\$9,147
	Hampstead	533,882	\$670,361	460,746	\$469,323
	Pender Other	76,106	\$54,895	154,470	\$86,983

*** Indicates confidential data

Table II.9 Commercial seafood landings by dealer city (continued).

County	Dealer City	2006		2005	
		Pounds	Value	Pounds	Value
Perquimans	Hertford	1,669,396	\$1,452,089	1,063,408	\$927,389
	Perquimans Other	0	\$0	0	\$0
Tyrrell	Columbia	4,097,877	\$2,190,365	2,923,116	\$1,618,147
	Tyrrell Other	0	\$0	280	\$607
Washington	Plymouth	***	***	***	***
	Roper	***	***	550,858	\$505,672
	Washington Other	1,254,764	\$913,557	12,865	\$16,803

*** Indicates confidential data

¹This table includes dealer cities in coastal counties.

For this table some cities were grouped together in the following combination:

- 1) Bath = Bath and Pinetown
- 2) Belhaven = Belhaven and Pantego
- 3) Bodie Island = Kill Devil Hills, Nags Head, and Kitty Hawk
- 4) Bogue Banks = Atlantic Beach, Emerald Isle, Pine Knoll Shores, and Salter Path
- 5) Burgaw = Burgaw, Atkinson, Currie, Rocky Point, and Willard
- 6) Calabash = Longwood, Ocean Isle, Stantonburg, Sunset, Ash, Sunset Beach, and Calabash
- 7) Central Currituck = Coinjock, Aydlott, Poplar Branch, and Grandy
- 8) Downeast Communities = Harkers Island, Gloucester, Marshallberg, Atlantic, Sea Level, Davis, Cedar Island, Smyrna, Stacy, and Williston
- 9) Hampstead = Hampstead, Surf City, Topsail, and Hampton
- 10) Hatteras Island = Rodanthe, Waves, Salvo, Avon, Buxton, Frisco, and Hatteras
- 11) Mainland Dare = Manns Harbor, Stumpy Point, and East Lake
- 12) Moyock/Barco = Moyock, Shawboro, Currituck, Maple, and Barco
- 13) Shallotte = Bolivia, Holden Beach, Varnumtown, Winnabow, Leland, Supply, and Shallotte
- 14) Southern Currituck = Jarvisburg, Powells Point, Harbinger, and Point Harbor
- 15) Southport = Boiling Spring Lakes, Long Beach, Oak Island, Yaupon Beach, and Southport
- 16) Washington = Washington and Chocowinity
- 17) Western Carteret = Newport, Cape Carteret, and Cedar Point
- 18) Wilmington Area = Wilmington, Carolina Beach, Castle Hayne, Kure Beach, and Wrightsville Beach

Table II.9 Commercial seafood landings by dealer city (continued).

County	Dealer City	2004		2003	
		Pounds	Value	Pounds	Value
Beaufort	Aurora/Blounts Creek	722,137	\$421,678	835,399	\$658,704
	Bath	2,280,855	\$1,476,204	2,792,802	\$2,285,576
	Beaufort Other	1,994	\$1,090	1,385	\$2,143
	Belhaven	1,858,808	\$1,477,160	2,183,126	\$1,998,244
	Washington	354,374	\$295,563	434,500	\$345,929
Bertie	Bertie Other	28,383	\$11,075	21,820	\$11,566
Brunswick	Brunswick Other	60,016	\$63,971	48,838	\$84,451
	Calabash	223,569	\$238,500	224,564	\$256,489
	Shallotte	1,408,585	\$2,261,186	1,248,524	\$1,939,468
	Southport	719,243	\$1,228,844	712,935	\$1,180,350
Camden	Camden Other	0	\$0	0	\$0
	Shiloh	2,072,470	\$1,834,027	3,654,632	\$4,102,430
Carteret	Bogue Banks	252,395	\$434,510	325,236	\$621,569
	Carteret Other	280,552	\$325,979	277,136	\$371,351
	Downeast Communities	4,774,908	\$3,987,409	5,338,584	\$4,923,487
	Morehead City/Beaufort	55,147,986	\$13,720,130	52,593,647	\$11,788,521
	Western Carteret	615,252	\$945,979	626,734	\$1,054,691
Chowan	Chowan Other	142,431	\$54,484	205,632	\$76,002
	Edenton	466,571	\$246,839	668,447	\$407,470
Craven	Craven Other	23,208	\$20,355	22,021	\$26,118
	Havelock	***	***	***	***
Currituck	New Bern/Bridgeton	784,184	\$495,102	941,315	\$725,497
	Central Currituck	48,092	\$49,501	43,584	\$57,698
	Currituck Other	48,691	\$46,853	137,873	\$99,994
	Knotts Island/Corolla	873,719	\$617,291	618,616	\$666,871
	Moyock/Barco	925,883	\$777,145	1,000,057	\$1,088,966
Dare	Southern Currituck	201,005	\$152,670	214,036	\$237,794
	Bodie Island	348,916	\$316,060	343,011	\$419,575
	Dare Other	1,812,556	\$2,156,675	2,986,954	\$3,096,620
	Hatteras Island	4,432,247	\$3,216,204	3,959,168	\$2,648,422
	Mainland Dare	1,036,188	\$867,013	1,385,481	\$1,154,333
	Manteo	306,822	\$238,914	282,038	\$217,620
	Wanchese	23,249,051	\$13,723,841	23,575,155	\$12,538,971
Hertford	Hertford Other	***	***	***	***
Hyde	Engelhard	5,746,911	\$4,876,165	6,453,753	\$5,400,477
	Hyde Other	51,997	\$44,109	84,168	\$41,225
	Ocracoke	493,560	\$432,293	349,356	\$361,961
	Swan Quarter	2,938,200	\$2,523,393	3,689,227	\$3,019,615
New Hanover	New Hanover Other	115,932	\$167,102	68,514	\$97,963
	Wilmington Area	1,609,668	\$2,057,451	1,742,580	\$2,579,752
Onslow	Hubert	265,135	\$471,645	334,021	\$632,058
	Jacksonville	142,121	\$124,638	172,615	\$155,458
	Onslow Other	70,898	\$110,929	100,364	\$135,592
	Sneads Ferry	1,512,468	\$2,886,779	2,017,535	\$3,498,866
Pamlico	Swansboro	342,594	\$1,015,798	309,257	\$869,599
	Arapahoe	807,851	\$702,728	568,552	\$575,955
	Bayboro/Alliance/Grantsboro/Stonewall	1,220,787	\$971,732	1,270,892	\$1,291,504
	Hobucken/Lowland	1,100,463	\$1,014,783	694,371	\$739,553
	Merritt	535,788	\$407,539	345,217	\$337,525
	Oriental	1,989,196	\$2,886,678	1,306,216	\$1,724,743
	Pamlico Other	129,302	\$78,835	360,661	\$253,506
	Vandemere	1,252,461	\$1,156,749	971,527	\$877,749
Pasquotank	Elizabeth City	1,897,746	\$1,541,135	3,239,107	\$3,006,559
	Pasquotank Other	0	\$0	0	\$0
Pender	Burgaw	19,802	\$14,334	14,915	\$12,432
	Hampstead	419,202	\$511,839	442,701	\$562,489
	Pender Other	115,396	\$94,693	153,116	\$156,042

*** Indicates confidential data

Table II.9 Commercial seafood landings by dealer city (continued).

County	Dealer City	2004		2003	
		Pounds	Value	Pounds	Value
Perquimans	Hertford	1,318,462	\$1,153,182	1,729,504	\$1,498,687
	Perquimans Other	0	\$0	28,814	\$25,837
Tyrrell	Columbia	3,227,387	\$1,814,253	4,134,186	\$3,217,511
	Tyrrell Other	54,860	\$34,344	125,764	\$121,787
Washington	Plymouth	***	***	***	***
	Roper	1,046,344	\$719,927	***	***
	Washington Other	11,326	\$15,997	781,818	\$622,457

*** Indicates confidential data

¹This table includes dealer cities in coastal counties.

For this table some cities were grouped together in the following combination:

- 1) Bath = Bath and Pinetown
- 2) Belhaven = Belhaven and Pantego
- 3) Bodie Island = Kill Devil Hills, Nags Head, and Kitty Hawk
- 4) Bogue Banks = Atlantic Beach, Emerald Isle, Pine Knoll Shores, and Salter Path
- 5) Burgaw = Burgaw, Atkinson, Currie, Rocky Point, and Willard
- 6) Calabash = Longwood, Ocean Isle, Stantonburg, Sunset, Ash, Sunset Beach, and Calabash
- 7) Central Currituck = Coinjock, Aydlett, Poplar Branch, and Grandy
- 8) Downeast Communities = Harkers Island, Gloucester, Marshallberg, Atlantic, Sea Level, Davis, Cedar Island, Smyrna, Stacy, and Williston
- 9) Hampstead = Hampstead, Surf City, Topsail, and Hampton
- 10) Hatteras Island = Rodanthe, Waves, Salvo, Avon, Buxton, Frisco, and Hatteras
- 11) Mainland Dare = Manns Harbor, Stumpy Point, and East Lake
- 12) Moyock/Barco = Moyock, Shawboro, Currituck, Maple, and Barco
- 13) Shallotte = Bolivia, Holden Beach, Varnumtown, Winnabow, Leland, Supply, and Shallotte
- 14) Southern Currituck = Jarvisburg, Powells Point, Harbinger, and Point Harbor
- 15) Southport = Boiling Spring Lakes, Long Beach, Oak Island, Yaupon Beach, and Southport
- 16) Washington = Washington and Chocowinity
- 17) Western Carteret = Newport, Cape Carteret, and Cedar Point
- 18) Wilmington Area = Wilmington, Carolina Beach, Castle Hayne, Kure Beach, and Wrightsville Beach

Table II.9 Commercial seafood landings by dealer city (continued).

County	Dealer City	2002		2001	
		Pounds	Value	Pounds	Value
Beaufort	Aurora/Blounts Creek	700,284	\$509,816	536,516	\$503,765
	Bath	3,065,040	\$2,607,393	2,158,047	\$2,020,964
	Beaufort Other	4,171	\$8,508	6,684	\$13,363
	Belhaven	2,031,383	\$2,082,487	1,714,751	\$2,027,910
	Washington	609,100	\$494,470	360,902	\$341,551
Bertie	Bertie Other	85,522	\$34,711	74,534	\$29,393
Brunswick	Brunswick Other	51,012	\$76,868	25,831	\$38,060
	Calabash	226,195	\$286,272	352,867	\$356,107
	Shallotte	1,126,716	\$1,727,168	1,155,053	\$1,933,155
	Southport	775,516	\$1,214,958	877,072	\$1,366,724
Camden	Camden Other	0	\$0	1,939	\$1,893
	Shiloh	2,417,663	\$2,927,849	2,306,973	\$2,687,183
Carteret	Bogue Banks	165,933	\$265,359	166,602	\$248,720
	Carteret Other	277,076	\$349,983	211,765	\$311,789
	Downeast Communities	5,822,146	\$5,319,263	6,701,911	\$6,066,218
	Morehead City/Beaufort	75,242,219	\$12,912,293	58,623,914	\$11,126,995
	Western Carteret	556,161	\$903,695	489,405	\$1,046,722
Chowan	Chowan Other	942,148	\$449,909	1,036,071	\$440,313
	Edenton	***	***	***	***
Craven	Craven Other	977	\$1,093	2,085	\$1,522
	Havelock	51,407	\$55,480	45,518	\$49,947
	New Bern/Bridgeton	821,263	\$684,165	707,718	\$576,613
Currituck	Central Currituck	52,809	\$63,433	49,406	\$85,598
	Currituck Other	188,806	\$205,904	348,534	\$416,198
	Knotts Island/Corolla	806,888	\$902,319	535,132	\$442,999
	Moyock/Barco	2,054,218	\$2,200,750	891,361	\$860,378
	Southern Currituck	217,827	\$241,705	230,350	\$245,402
Dare	Bodie Island	353,811	\$369,580	349,606	\$402,073
	Dare Other	2,408,372	\$2,673,347	3,444,456	\$4,190,637
	Hatteras Island	4,440,762	\$3,773,552	5,322,925	\$3,392,050
	Mainland Dare	2,535,915	\$2,001,212	3,106,524	\$2,799,136
	Manteo	491,225	\$304,782	445,784	\$276,897
	Wanchese	18,655,069	\$13,889,550	18,845,949	\$13,768,901
Hertford	Hertford Other	***	***	***	***
Hyde	Engelhard	6,831,255	\$6,014,945	5,712,011	\$4,788,683
	Hyde Other	239,424	\$206,658	476,617	\$479,471
	Ocracoke	642,545	\$630,907	756,073	\$699,116
	Swan Quarter	2,934,735	\$2,687,770	2,154,490	\$2,242,788
New Hanover	New Hanover Other	299	\$322	7,371	\$16,525
	Wilmington Area	1,763,371	\$2,556,645	1,644,363	\$2,355,330
Onslow	Hubert	339,179	\$618,936	427,931	\$819,019
	Jacksonville	206,022	\$200,862	209,744	\$215,888
	Onslow Other	72,518	\$117,317	59,243	\$109,916
	Sneads Ferry	1,872,871	\$3,588,597	1,681,428	\$3,356,018
	Swansboro	439,159	\$975,968	388,320	\$933,628
Pamlico	Arapahoe	303,857	\$246,482	391,278	\$361,026
	Bayboro/Alliance/Grantsboro/Stonewall	908,558	\$1,014,702	614,329	\$832,418
	Hobucken/Lowland	812,316	\$942,957	740,761	\$979,734
	Merritt	277,673	\$253,541	380,009	\$348,538
	Oriental	2,373,291	\$3,299,849	1,797,898	\$2,611,684
	Pamlico Other	69,587	\$58,392	26,145	\$27,484
	Vandemere	1,081,557	\$1,205,798	992,726	\$1,287,116
	Elizabeth City	3,341,211	\$2,996,952	1,979,675	\$2,093,436
Pasquotank	Pasquotank Other	0	\$0	0	\$0
Pender	Burgaw	10,873	\$16,346	6,530	\$5,895
	Hampstead	405,707	\$624,638	441,408	\$737,591
	Pender Other	132,825	\$106,520	102,175	\$74,381

*** Indicates confidential data

Table II.9 Commercial seafood landings by dealer city (continued).

County	Dealer City	2002		2001	
		Pounds	Value	Pounds	Value
Perquimans	Hertford	2,369,701	\$2,374,948	1,623,028	\$1,704,296
	Perquimans Other	0	\$0	26	\$13
Tyrrell	Columbia	3,903,481	\$3,017,906	2,944,281	\$2,462,842
	Tyrrell Other	63,179	\$75,007	88,200	\$149,453
Washington	Plymouth	***	***	36,632	\$46,340
	Roper	1,323,498	\$1,139,523	***	***
	Washington Other	28,271	\$30,882	164,212	\$163,543

*** Indicates confidential data

¹This table includes dealer cities in coastal counties.

For this table some cities were grouped together in the following combination:

- 1) Bath = Bath and Pinetown
- 2) Belhaven = Belhaven and Pantego
- 3) Bodie Island = Kill Devil Hills, Nags Head, and Kitty Hawk
- 4) Bogue Banks = Atlantic Beach, Emerald Isle, Pine Knoll Shores, and Salter Path
- 5) Burgaw = Burgaw, Atkinson, Currie, Rocky Point, and Willard
- 6) Calabash = Longwood, Ocean Isle, Stantonburg, Sunset, Ash, Sunset Beach, and Calabash
- 7) Central Currituck = Coinjock, Aydlett, Poplar Branch, and Grandy
- 8) Downeast Communities = Harkers Island, Gloucester, Marshallberg, Atlantic, Sea Level, Davis, Cedar Island, Smyrna, Stacy, and Williston
- 9) Hampstead = Hampstead, Surf City, Topsail, and Hampton
- 10) Hatteras Island = Rodanthe, Waves, Salvo, Avon, Buxton, Frisco, and Hatteras
- 11) Mainland Dare = Manns Harbor, Stumpy Point, and East Lake
- 12) Moyock/Barco = Moyock, Shawboro, Currituck, Maple, and Barco
- 13) Shallotte = Bolivia, Holden Beach, Varnumtown, Winnabow, Leland, Supply, and Shallotte
- 14) Southern Currituck = Jarvisburg, Powells Point, Harbinger, and Point Harbor
- 15) Southport = Boiling Spring Lakes, Long Beach, Oak Island, Yaupon Beach, and Southport
- 16) Washington = Washington and Chocowinity
- 17) Western Carteret = Newport, Cape Carteret, and Cedar Point
- 18) Wilmington Area = Wilmington, Carolina Beach, Castle Hayne, Kure Beach, and Wrightsville Beach

Table II.9 Commercial seafood landings by dealer city (continued).

County	Dealer City	2000		2001	
		Pounds	Value	Pounds	Value
Beaufort	Aurora/Blounts Creek	898,499	\$738,973	1,602,989	\$926,051
	Bath	2,958,734	\$2,558,365	3,221,340	\$2,068,435
	Beaufort Other	16,394	\$20,026	1,831,706	\$1,211,601
	Belhaven	3,123,189	\$3,518,201	3,840,949	\$2,927,830
	Washington	397,974	\$320,910	323,586	\$236,961
Bertie	Bertie Other	109,037	\$46,188	147,642	\$62,508
Brunswick	Brunswick Other	26,365	\$53,725	237,292	\$314,134
	Calabash	363,885	\$388,023	232,900	\$233,246
	Shallotte	1,027,536	\$2,020,341	1,445,475	\$3,325,308
	Southport	1,183,117	\$1,832,280	1,030,518	\$1,428,267
Camden	Camden Other	0	\$0	215,432	\$162,476
	Shiloh	2,768,148	\$3,330,128	1,808,252	\$1,365,097
Carteret	Bogue Banks	400,323	\$520,166	532,696	\$493,605
	Carteret Other	231,527	\$355,337	4,218,654	\$2,540,454
	Downeast Communities	6,610,981	\$6,570,904	6,960,407	\$5,840,750
	Morehead City/Beaufort	61,158,938	\$12,192,669	44,691,299	\$9,431,212
	Western Carteret	602,017	\$1,118,523	723,795	\$1,145,846
Chowan	Chowan Other	1,566,293	\$697,358	1,394,165	\$685,536
	Edenton	***	***	***	***
Craven	Craven Other	1,552	\$981	166,558	\$122,721
	Havelock	41,557	\$47,487	57,040	\$49,413
	New Bern/Bridgeton	626,166	\$500,058	653,985	\$472,052
Currituck	Central Currituck	246,739	\$252,513	179,501	\$141,415
	Currituck Other	85,775	\$90,119	226,025	\$169,629
	Knotts Island/Corolla	585,936	\$493,457	755,330	\$459,802
	Moyock/Barco	911,661	\$936,317	957,142	\$740,783
	Southern Currituck	244,143	\$248,737	254,179	\$186,913
Dare	Bodie Island	650,858	\$718,467	1,396,564	\$1,050,562
	Dare Other	3,341,682	\$3,632,767	3,933,564	\$3,229,248
	Hatteras Island	5,652,104	\$3,796,048	7,336,108	\$4,621,164
	Mainland Dare	2,703,459	\$2,577,531	2,590,585	\$1,725,851
	Manteo	554,412	\$345,236	371,268	\$207,678
Hertford	Wanchese	20,428,179	\$15,281,310	18,064,188	\$11,832,723
	Hertford Other	28,013	\$11,379	60,776	\$23,118
Hyde	Engelhard	6,691,403	\$7,272,082	7,696,522	\$6,464,295
	Hyde Other	876,164	\$743,521	2,557,081	\$1,723,157
	Ocracoke	960,237	\$827,301	1,178,354	\$745,739
	Swan Quarter	3,457,581	\$3,863,049	4,221,618	\$3,723,489
	New Hanover Other	1,134	\$1,154	135,726	\$177,824
New Hanover	Wilmington Area	1,733,883	\$2,489,366	1,924,406	\$2,705,191
	Hubert	476,976	\$704,608	248,060	\$451,524
Onslow	Jacksonville	199,775	\$185,639	192,308	\$179,068
	Onslow Other	95,209	\$165,115	276,265	\$490,736
	Sneads Ferry	1,929,524	\$4,478,459	1,699,336	\$3,915,016
	Swansboro	313,253	\$895,273	263,103	\$632,452
	Arapahoe	686,245	\$589,233	1,288,157	\$882,079
Pamlico	Bayboro/Alliance/Grantsboro/Stonewall	880,146	\$1,199,151	1,030,932	\$1,202,896
	Hobucken/Lowland	1,717,345	\$2,390,206	1,889,109	\$1,840,901
	Merritt	460,912	\$414,168	193,946	\$150,350
	Oriental	3,331,748	\$5,648,383	3,151,876	\$3,631,092
	Pamlico Other	1,678,283	\$2,235,838	1,895,006	\$1,543,694
	Vandemere	***	***	1,601,864	\$1,432,356
Pasquotank	Elizabeth City	2,279,306	\$2,420,605	2,316,707	\$1,734,046
	Pasquotank Other	0	\$0	246,838	\$206,004
Pender	Burgaw	5,354	\$2,644	***	***
	Hampstead	480,926	\$795,680	568,351	\$726,451
	Pender Other	100,683	\$77,706	95,165	\$107,201

*** Indicates confidential data

Table II.9 Commercial seafood landings by dealer city (continued).

County	Dealer City	2000		1999	
		Pounds	Value	Pounds	Value
Perquimans	Hertford	1,684,340	\$1,760,899	2,264,258	\$1,929,995
	Perquimans Other	34,005	\$43,736	9,191	\$8,772
Tyrrell	Columbia	3,753,983	\$3,056,015	4,016,864	\$2,564,093
	Tyrrell Other	6,987	\$12,109	410,846	\$311,063
Washington	Plymouth	33,739	\$28,597	24,703	\$25,682
	Roper	667,439	\$632,844	***	***
	Washington Other	0	\$0	726,322	\$588,307

*** Indicates confidential data

¹This table includes dealer cities in coastal counties.

For this table some cities were grouped together in the following combination:

- 1) Bath = Bath and Pinetown
- 2) Belhaven = Belhaven and Pantego
- 3) Bodie Island = Kill Devil Hills, Nags Head, and Kitty Hawk
- 4) Bogue Banks = Atlantic Beach, Emerald Isle, Pine Knoll Shores, and Salter Path
- 5) Burgaw = Burgaw, Atkinson, Currie, Rocky Point, and Willard
- 6) Calabash = Longwood, Ocean Isle, Stantonburg, Sunset, Ash, Sunset Beach, and Calabash
- 7) Central Currituck = Coinjock, Aydlett, Poplar Branch, and Grandy
- 8) Downeast Communities = Harkers Island, Gloucester, Marshallberg, Atlantic, Sea Level, Davis, Cedar Island, Smyrna, Stacy, and Williston
- 9) Hampstead = Hampstead, Surf City, Topsail, and Hampton
- 10) Hatteras Island = Rodanthe, Waves, Salvo, Avon, Buxton, Frisco, and Hatteras
- 11) Mainland Dare = Manns Harbor, Stumpy Point, and East Lake
- 12) Moyock/Barco = Moyock, Shawboro, Currituck, Maple, and Barco
- 13) Shallotte = Bolivia, Holden Beach, Varnumtown, Winnabow, Leland, Supply, and Shallotte
- 14) Southern Currituck = Jarvisburg, Powells Point, Harbinger, and Point Harbor
- 15) Southport = Boiling Spring Lakes, Long Beach, Oak Island, Yaupon Beach, and Southport
- 16) Washington = Washington and Chocowinity
- 17) Western Carteret = Newport, Cape Carteret, and Cedar Point
- 18) Wilmington Area = Wilmington, Carolina Beach, Castle Hayne, Kure Beach, and Wrightsville Beach

Table II.9 Commercial seafood landings by dealer city (continued).

County	Dealer City	1998		1997	
		Pounds	Value	Pounds	Value
Beaufort	Aurora/Blounts Creek	1,469,065	\$1,058,583	2,214,473	\$1,371,850
	Bath	3,199,439	\$2,613,109	3,169,307	\$2,191,770
	Beaufort Other	750,850	\$582,195	853,837	\$572,531
	Belhaven	4,352,097	\$3,492,072	5,162,246	\$3,901,561
	Washington	333,463	\$269,057	331,090	\$234,959
Bertie	Bertie Other	***	***	***	***
Brunswick	Brunswick Other	112,174	\$155,085	137,944	\$218,131
	Calabash	160,510	\$201,398	196,318	\$284,699
	Shallotte	1,433,727	\$2,915,300	1,082,187	\$2,334,324
	Southport	1,290,130	\$1,573,971	1,368,962	\$1,767,204
Camden	Camden Other	78,974	\$83,135	92,109	\$56,766
	Shiloh	1,611,715	\$1,449,026	1,265,115	\$871,923
Carteret	Bogue Banks	300,959	\$429,572	149,697	\$346,124
	Carteret Other	1,811,704	\$1,551,427	12,328,553	\$2,952,138
	Downeast Communities	10,061,296	\$6,918,689	10,502,266	\$8,136,876
	Morehead City/Beaufort	68,079,253	\$11,532,575	105,152,694	\$16,517,703
Chowan	Western Carteret	756,228	\$945,148	690,197	\$1,109,368
	Chowan Other	1,801,899	\$918,753	1,612,346	\$866,035
	Edenton	***	***	***	***
Craven	Craven Other	126,116	\$93,149	111,835	\$104,363
	Havelock	88,546	\$68,344	***	***
	New Bern/Bridgeton	622,048	\$462,885	639,743	\$500,067
Currituck	Central Currituck	115,289	\$122,883	156,542	\$107,402
	Currituck Other	183,481	\$146,319	235,806	\$187,722
	Knotts Island/Corolla	480,555	\$408,936	454,044	\$358,259
	Moyock/Barco	1,283,133	\$1,110,117	1,173,147	\$971,175
Dare	Southern Currituck	82,650	\$79,356	89,466	\$72,825
	Bodie Island	1,752,915	\$1,335,736	1,616,763	\$1,192,570
	Dare Other	3,856,039	\$3,436,292	3,708,350	\$3,415,164
	Hatteras Island	11,264,047	\$5,375,167	11,481,094	\$5,882,898
	Mainland Dare	3,471,561	\$2,606,447	2,782,883	\$2,169,624
	Manteo	351,894	\$137,647	307,998	\$138,085
	Wanchese	15,873,649	\$10,576,760	18,068,746	\$11,349,900
Hertford	Hertford Other	60,557	\$22,062	17,232	\$8,345
Hyde	Engelhard	6,472,723	\$4,523,786	5,525,588	\$4,552,641
	Hyde Other	1,140,076	\$695,468	912,400	\$546,514
	Ocracoke	1,449,059	\$982,785	1,679,973	\$1,170,687
New Hanover	Swan Quarter	7,060,589	\$4,741,423	6,713,051	\$5,191,359
	New Hanover Other	109,482	\$136,450	123,615	\$152,468
	Wilmington Area	1,923,775	\$2,739,633	2,100,453	\$3,015,009
Onslow	Hubert	325,644	\$568,203	378,655	\$666,012
	Jacksonville	128,952	\$135,583	168,055	\$150,837
	Onslow Other	195,097	\$360,292	197,495	\$399,072
	Sneads Ferry	1,706,422	\$3,540,269	1,562,497	\$3,264,133
	Swansboro	308,485	\$613,415	215,617	\$642,096
Pamlico	Arapahoe	1,489,197	\$1,075,950	1,726,322	\$1,195,453
	Bayboro/Alliance/Grantsboro/Stonewall	1,034,881	\$933,149	786,843	\$931,616
	Hobucken/Lowland	2,063,503	\$1,754,164	2,517,961	\$2,299,467
	Merritt	243,465	\$199,726	252,686	\$178,144
	Oriental	2,343,827	\$2,484,876	4,241,584	\$3,931,920
	Pamlico Other	2,037,976	\$1,552,247	1,404,893	\$993,715
	Vandemere	1,258,362	\$1,252,850	1,898,921	\$2,270,642
Pasquotank	Elizabeth City	3,707,659	\$3,384,252	2,381,813	\$2,127,706
	Pasquotank Other	116,757	\$115,946	89,981	\$60,846
Pender	Burgaw	12,574	\$25,719	29,338	\$47,069
	Hampstead	484,969	\$682,836	514,926	\$648,768
	Pender Other	46,845	\$84,104	51,976	\$80,992

*** Indicates confidential data

Table II.9 Commercial seafood landings by dealer city (continued).

County	Dealer City	1998		1997	
		Pounds	Value	Pounds	Value
Perquimans	Hertford	1,819,509	\$1,719,684	1,083,884	\$999,769
	Perquimans Other	91,536	\$100,204	155,941	\$127,994
Tyrrell	Columbia	4,602,508	\$3,196,842	3,822,583	\$2,411,069
	Tyrrell Other	148,077	\$132,899	209,077	\$132,717
Washington	Plymouth	***	***	***	***
	Roper	***	***	***	***
	Washington Other	434,161	\$404,801	457,383	\$471,216

*** Indicates confidential data

¹This table includes dealer cities in coastal counties.

For this table some cities were grouped together in the following combination:

- 1) Bath = Bath and Pinetown
- 2) Belhaven = Belhaven and Pantego
- 3) Bodie Island = Kill Devil Hills, Nags Head, and Kitty Hawk
- 4) Bogue Banks = Atlantic Beach, Emerald Isle, Pine Knoll Shores, and Salter Path
- 5) Burgaw = Burgaw, Atkinson, Currie, Rocky Point, and Willard
- 6) Calabash = Longwood, Ocean Isle, Stantonburg, Sunset, Ash, Sunset Beach, and Calabash
- 7) Central Currituck = Coinjock, Aydlett, Poplar Branch, and Grandy
- 8) Downeast Communities = Harkers Island, Gloucester, Marshallberg, Atlantic, Sea Level, Davis, Cedar Island, Smyrna, Stacy, and Williston
- 9) Hampstead = Hampstead, Surf City, Topsail, and Hampton
- 10) Hatteras Island = Rodanthe, Waves, Salvo, Avon, Buxton, Frisco, and Hatteras
- 11) Mainland Dare = Manns Harbor, Stumpy Point, and East Lake
- 12) Moyock/Barco = Moyock, Shawboro, Currituck, Maple, and Barco
- 13) Shallotte = Bolivia, Holden Beach, Varnumtown, Winnabow, Leland, Supply, and Shallotte
- 14) Southern Currituck = Jarvisburg, Powells Point, Harbinger, and Point Harbor
- 15) Southport = Boiling Spring Lakes, Long Beach, Oak Island, Yaupon Beach, and Southport
- 16) Washington = Washington and Chocowinity
- 17) Western Carteret = Newport, Cape Carteret, and Cedar Point
- 18) Wilmington Area = Wilmington, Carolina Beach, Castle Hayne, Kure Beach, and Wrightsville Beach

Table II.9 Commercial seafood landings by dealer city (continued).

County	Dealer City	1996		1995	
		Pounds	Value	Pounds	Value
Beaufort	Aurora/Blounts Creek	2,588,659	\$1,543,276	1,412,295	\$953,971
	Bath	4,176,372	\$3,123,559	3,809,183	\$3,477,044
	Beaufort Other	2,015,666	\$1,428,487	1,123,335	\$1,027,676
	Belhaven	4,752,879	\$3,390,022	3,242,755	\$2,887,925
	Washington	320,508	\$287,973	317,682	\$311,432
Bertie	Bertie Other	***	***	***	***
Brunswick	Brunswick Other	264,262	\$417,564	395,639	\$501,260
	Calabash	215,221	\$314,742	283,346	\$361,051
	Shallotte	1,071,084	\$2,303,559	1,598,292	\$2,567,356
	Southport	1,233,712	\$1,557,329	1,430,132	\$1,896,487
Camden	Camden Other	90,109	\$61,278	9,241	\$13,182
	Shiloh	950,602	\$660,143	200,602	\$226,354
Carteret	Bogue Banks	125,355	\$304,721	161,483	\$267,604
	Carteret Other	3,034,749	\$1,862,218	2,613,133	\$2,459,168
	Downeast Communities	8,696,786	\$8,306,478	10,146,804	\$10,040,604
	Morehead City/Beaufort	62,752,836	\$11,653,436	66,707,160	\$10,600,645
Chowan	Western Carteret	627,079	\$1,004,786	903,518	\$1,538,861
	Chowan Other	2,045,417	\$1,052,106	1,610,296	\$802,703
	Edenton	***	***	***	***
Craven	Craven Other	251,425	\$229,397	53,186	\$50,183
	Havelock	***	***	164,022	\$211,031
	New Bern/Bridgeton	711,000	\$489,962	286,804	\$243,078
Currituck	Central Currituck	306,287	\$183,088	590,069	\$395,250
	Currituck Other	182,692	\$144,816	150,612	\$136,705
	Knotts Island/Corolla	323,002	\$213,964	313,218	\$211,433
	Moyock/Barco	1,716,814	\$1,254,397	1,561,928	\$1,145,853
Dare	Southern Currituck	81,647	\$64,800	69,036	\$50,856
	Bodie Island	1,749,459	\$1,329,324	1,191,629	\$1,172,438
	Dare Other	4,327,817	\$3,271,534	6,562,203	\$5,010,038
	Hatteras Island	13,679,855	\$6,000,768	11,977,995	\$5,998,597
	Mainland Dare	3,130,295	\$2,033,139	2,730,647	\$2,413,882
	Manteo	607,212	\$227,022	161,233	\$146,984
	Wanchese	19,558,430	\$10,617,822	16,359,831	\$12,509,278
Hertford	Hertford Other	97,697	\$24,685	53,148	\$13,921
Hyde	Engelhard	5,310,790	\$3,381,188	3,795,970	\$3,838,931
	Hyde Other	1,401,120	\$849,182	1,189,983	\$898,918
	Ocracoke	1,926,320	\$1,242,738	2,163,723	\$1,366,300
	Swan Quarter	6,413,002	\$4,280,783	3,830,457	\$3,578,766
New Hanover	New Hanover Other	89,191	\$97,691	101,746	\$141,115
	Wilmington Area	1,715,628	\$2,547,705	2,116,854	\$3,077,779
Onslow	Hubert	398,436	\$502,379	563,730	\$694,750
	Jacksonville	205,136	\$181,017	244,683	\$219,851
	Onslow Other	144,234	\$237,048	162,388	\$282,411
	Sneads Ferry	1,454,836	\$2,989,789	1,832,040	\$3,259,355
	Swansboro	185,408	\$534,236	228,761	\$512,964
Pamlico	Arapahoe	1,809,970	\$1,195,591	976,393	\$866,313
	Bayboro/Alliance/Grantsboro/Stonewall	1,211,384	\$1,279,917	816,691	\$1,206,713
	Hobucken/Lowland	2,726,733	\$2,430,033	1,731,860	\$2,513,073
	Merritt	255,827	\$224,738	159,739	\$143,191
	Oriental	4,480,648	\$4,191,395	2,787,017	\$3,635,766
	Pamlico Other	1,333,414	\$838,309	2,071,344	\$2,521,606
	Vandemere	1,642,428	\$1,672,486	***	***
Pasquotank	Elizabeth City	5,645,677	\$4,257,869	6,027,915	\$5,289,864
	Pasquotank Other	398,098	\$352,473	163,851	\$181,985
Pender	Burgaw	9,775	\$3,823	***	***
	Hampstead	481,136	\$599,830	601,231	\$704,400
	Pender Other	70,338	\$85,666	82,610	\$95,728

*** Indicates confidential data

Table II.9 Commercial seafood landings (pounds and value) by dealer city (*continued*).

County	Dealer City	1996		1995	
		Pounds	Value	Pounds	Value
Perquimans	Hertford	1,532,756	\$1,096,799	874,299	\$828,178
	Perquimans Other	327,083	\$213,209	293,741	\$242,541
Tyrrell	Columbia	6,789,096	\$3,869,647	4,360,079	\$3,292,884
	Tyrrell Other	383,941	\$222,175	137,800	\$109,676
Washington	Plymouth	***	***	***	***
	Roper	***	***	0	\$0
	Washington Other	727,822	\$517,718	41,494	\$49,118

*** Indicates confidential data

¹This table includes dealer cities in coastal counties.

For this table some cities were grouped together in the following combination:

- 1) Bath = Bath and Pinetown
- 2) Belhaven = Belhaven and Pantego
- 3) Bodie Island = Kill Devil Hills, Nags Head, and Kitty Hawk
- 4) Bogue Banks = Atlantic Beach, Emerald Isle, Pine Knoll Shores, and Salter Path
- 5) Burgaw = Burgaw, Atkinson, Currie, Rocky Point, and Willard
- 6) Calabash = Longwood, Ocean Isle, Stantonburg, Sunset, Ash, Sunset Beach, and Calabash
- 7) Central Currituck = Coinjock, Aydtlett, Poplar Branch, and Grandy
- 8) Downeast Communities = Harkers Island, Gloucester, Marshallberg, Atlantic, Sea Level, Davis, Cedar Island, Smyrna, Stacy, and Williston
- 9) Hampstead = Hampstead, Surf City, Topsail, and Hampton
- 10) Hatteras Island = Rodanthe, Waves, Salvo, Avon, Buxton, Frisco, and Hatteras
- 11) Mainland Dare = Manns Harbor, Stumpy Point, and East Lake
- 12) Moyock/Barco = Moyock, Shawboro, Currituck, Maple, and Barco
- 13) Shallotte = Bolivia, Holden Beach, Varnumtown, Winnabow, Leland, Supply, and Shallotte
- 14) Southern Currituck = Jarvisburg, Powells Point, Harbinger, and Point Harbor
- 15) Southport = Boiling Spring Lakes, Long Beach, Oak Island, Yaupon Beach, and Southport
- 16) Washington = Washington and Chocowinity
- 17) Western Carteret = Newport, Cape Carteret, and Cedar Point
- 18) Wilmington Area = Wilmington, Carolina Beach, Castle Hayne, Kure Beach, and Wrightsville Beach

Table II.9 Commercial seafood landings by dealer city (continued).

County	Dealer City	1994	
		Pounds	Value
Beaufort	Aurora/Blounts Creek	1,539,045	\$759,747
	Bath	3,520,970	\$2,312,940
	Beaufort Other	1,627,313	\$923,751
	Belhaven	3,170,745	\$2,267,229
	Washington	218,034	\$178,556
Bertie	Bertie Other	177,297	\$153,594
Brunswick	Brunswick Other	561,656	\$860,500
	Calabash	197,200	\$252,077
	Shallotte	882,980	\$1,785,526
	Southport	1,334,332	\$1,599,234
Camden	Camden Other	5,898	\$5,244
	Shiloh	***	***
Carteret	Bogue Banks	62,282	\$125,612
	Carteret Other	8,854,224	\$3,622,082
	Downeast Communities	13,163,111	\$8,292,187
	Morehead City/Beaufort	73,663,686	\$7,303,116
	Western Carteret	815,959	\$1,192,220
Chowan	Chowan Other	266,342	\$54,197
	Edenton	2,061,995	\$868,639
Craven	Craven Other	343,435	\$296,805
	Havelock	***	***
	New Bern/Bridgeton	292,467	\$206,292
Currituck	Central Currituck	932,940	\$488,961
	Currituck Other	102,624	\$53,686
	Knotts Island/Corolla	144,485	\$66,007
	Moyock/Barco	800,480	\$375,380
	Southern Currituck	21,270	\$29,308
Dare	Bodie Island	1,020,161	\$684,366
	Dare Other	6,056,093	\$4,604,546
	Hatteras Island	10,906,453	\$4,925,108
	Mainland Dare	2,809,380	\$2,070,259
	Manteo	6,199	\$8,986
	Wanchese	17,385,132	\$9,043,428
Hertford	Hertford Other	61,806	\$10,182
Hyde	Engelhard	3,899,068	\$4,248,373
	Hyde Other	2,412,583	\$1,337,486
	Ocracoke	2,147,741	\$1,338,027
	Swan Quarter	5,126,900	\$3,715,552
New Hanover	New Hanover Other	166,689	\$215,516
	Wilmington Area	2,198,881	\$2,857,843
Onslow	Hubert	549,919	\$602,067
	Jacksonville	188,824	\$166,711
	Onslow Other	219,727	\$410,628
	Sneads Ferry	1,621,547	\$2,652,831
	Swansboro	211,530	\$369,141
Pamlico	Arapahoe	539,468	\$311,789
	Bayboro/Alliance/Grantsboro/Stonewall	1,150,432	\$1,239,480
	Hobucken/Lowland	2,111,046	\$2,606,785
	Merritt	***	***
	Oriental	2,506,236	\$2,931,653
	Pamlico Other	2,910,305	\$2,871,290
	Vandemere	***	***
Pasquotank	Elizabeth City	6,316,047	\$4,217,294
	Pasquotank Other	206,331	\$183,290
Pender	Burgaw	***	***
	Hampstead	539,990	\$624,531
	Pender Other	97,695	\$112,837

*** Indicates confidential data

Table II.9 Commercial seafood landings (pounds and value) by dealer city (continued).

County	Dealer City	1994	
		Pounds	Value
Perquimans	Hertford	174,885	\$108,244
	Perquimans Other	39,930	\$26,972
Tyrrell	Columbia	3,737,276	\$2,195,369
	Tyrrell Other	665,602	\$319,768
Washington	Plymouth	***	***
	Roper	0	\$0
	Washington Other	47,564	\$57,993

*** Indicates confidential data

¹This table includes dealer cities in coastal counties.

For this table some cities were grouped together in the following combination:

- 1) Bath = Bath and Pinetown
- 2) Belhaven = Belhaven and Pantego
- 3) Bodie Island = Kill Devil Hills, Nags Head, and Kitty Hawk
- 4) Bogue Banks = Atlantic Beach, Emerald Isle, Pine Knoll Shores, and Salter Path
- 5) Burgaw = Burgaw, Atkinson, Currie, Rocky Point, and Willard
- 6) Calabash = Longwood, Ocean Isle, Stantonburg, Sunset, Ash, Sunset Beach, and Calabash
- 7) Central Currituck = Coinjock, Aydlett, Poplar Branch, and Grandy
- 8) Downeast Communities = Harkers Island, Gloucester, Marshallberg, Atlantic, Sea Level, Davis, Cedar Island, Smyrna, Stacy, and Williston
- 9) Hampstead = Hampstead, Surf City, Topsail, and Hampton
- 10) Hatteras Island = Rodanthe, Waves, Salvo, Avon, Buxton, Frisco, and Hatteras
- 11) Mainland Dare = Manns Harbor, Stumpy Point, and East Lake
- 12) Moyock/Barco = Moyock, Shawboro, Currituck, Maple, and Barco
- 13) Shallotte = Bolivia, Holden Beach, Varnumtown, Winnabow, Leland, Supply, and Shallotte
- 14) Southern Currituck = Jarvisburg, Powells Point, Harbinger, and Point Harbor
- 15) Southport = Boiling Spring Lakes, Long Beach, Oak Island, Yaupon Beach, and Southport
- 16) Washington = Washington and Chocowinity
- 17) Western Carteret = Newport, Cape Carteret, and Cedar Point
- 18) Wilmington Area = Wilmington, Carolina Beach, Castle Hayne, Kure Beach, and Wrightsville Beach

Table II.10 Commercial seafood landings (pounds and value) by waterbody.

Waterbody	2020		2019	
	Pounds	Value	Pounds	Value
Albemarle Sound	5,818,824	\$7,678,938	9,700,341	\$9,840,061
Alligator River	1,020,152	\$1,318,213	1,885,616	\$1,617,763
Back Bay (VA)	32,568	\$53,216	20,154	\$23,838
Bay River	202,654	\$397,346	228,673	\$430,290
Bogue Sound	420,155	\$791,585	429,881	\$804,500
Cape Fear River	622,251	\$1,172,948	771,165	\$1,170,681
Chowan River	775,602	\$228,676	851,817	\$198,512
Core Sound	1,388,087	\$2,545,180	1,549,863	\$3,374,932
Croatan Sound	762,998	\$1,195,354	1,048,433	\$1,180,927
Currituck Sound	1,059,543	\$1,565,253	1,664,603	\$1,950,501
Inland Waterway ¹	-	-	-	-
Inland Waterway (Brunswick)	178,829	\$438,858	131,006	\$253,633
Inland Waterway (Onslow)	73,653	\$136,956	56,320	\$135,716
Lockwood's Folly River	27,153	\$108,373	42,114	\$192,696
Masonboro Sound	216,310	\$523,548	248,013	\$622,168
Neuse River	1,301,187	\$2,011,514	1,356,251	\$1,628,219
New River	454,350	\$1,167,671	550,344	\$1,374,121
Newport River	212,250	\$552,535	268,251	\$667,310
North River/Back Sound	146,080	\$496,668	141,075	\$494,901
Ocean 0-3 mi, N of Cape Hatteras	2,983,791	\$4,329,246	3,330,496	\$5,995,027
Ocean 0-3 mi, S of Cape Hatteras	5,148,205	\$12,360,200	5,972,049	\$16,147,891
Ocean >3 mi, N of Cape Hatteras	2,120,937	\$5,474,151	2,862,410	\$7,180,731
Ocean >3 mi, S of Cape Hatteras	5,824,056	\$11,137,036	6,501,091	\$11,875,515
Ocean less than 3 miles ²	-	-	-	-
Ocean more than 3 miles ²	-	-	-	-
Pamlico River	910,072	\$1,514,366	1,418,768	\$1,527,236
Pamlico Sound	9,118,410	\$15,815,793	9,191,579	\$13,231,598
Pasquotank River	188,262	\$312,948	173,304	\$210,546
Perquimans River	336,504	\$445,872	239,772	\$277,593
Pungo River	260,646	\$410,997	694,719	\$736,573
Roanoke River	***	***	***	***
Roanoke Sound	619,235	\$1,010,498	851,046	\$1,207,579
Shallotte River	29,747	\$125,631	41,077	\$193,872
Stump Sound	308,750	\$931,986	286,551	\$790,651
Topsail Sound	322,543	\$1,081,963	425,992	\$1,228,014
Unknown	0	\$0	0	\$0
White Oak River	68,138	\$115,009	98,438	\$167,990

*** Indicates confidential data; Confidential data were added into waterbodies in a similar location.

¹The "Inland Waterway" code was split into subcategories in 2006.

²The "Ocean less than 3 miles" and the "Ocean more than 3 miles" codes were split into subcategories in 1995.

Table II.10 Commercial seafood landings (pounds and value) by waterbody (continued).

Waterbody	2018		2017	
	Pounds	Value	Pounds	Value
Albemarle Sound	9,053,581	\$10,240,045	9,062,066	\$11,022,889
Alligator River	1,085,380	\$880,030	1,486,736	\$979,546
Back Bay (VA)	***	***	***	***
Bay River	267,836	\$529,651	454,972	\$1,366,121
Bogue Sound	385,882	\$798,333	436,373	\$903,104
Cape Fear River	475,027	\$814,434	608,775	\$1,013,254
Chowan River	747,899	\$286,114	679,860	\$257,895
Core Sound	1,347,754	\$2,670,072	1,444,732	\$2,838,025
Croatan Sound	808,488	\$1,006,159	1,140,806	\$1,806,397
Currituck Sound	1,250,359	\$1,479,811	1,152,152	\$1,821,061
Inland Waterway ¹	-	-	-	-
Inland Waterway (Brunswick)	109,163	\$226,790	127,357	\$179,346
Inland Waterway (Onslow)	89,870	\$210,758	93,290	\$281,447
Lockwood's Folly River	22,585	\$115,536	50,445	\$233,505
Masonboro Sound	222,857	\$601,486	243,263	\$730,820
Neuse River	1,055,934	\$1,257,498	1,175,481	\$1,567,407
New River	492,098	\$1,361,714	587,568	\$1,807,639
Newport River	278,004	\$647,286	391,050	\$997,429
North River/Back Sound	147,260	\$471,875	189,887	\$620,042
Ocean 0-3 mi, N of Cape Hatteras	1,332,533	\$2,133,398	2,462,230	\$3,548,132
Ocean 0-3 mi, S of Cape Hatteras	5,320,914	\$14,754,324	5,985,676	\$15,594,377
Ocean >3 mi, N of Cape Hatteras	2,689,386	\$6,718,110	2,609,752	\$6,758,172
Ocean >3 mi, S of Cape Hatteras	4,133,661	\$4,897,781	5,927,905	\$10,006,407
Ocean less than 3 miles ²	-	-	-	-
Ocean more than 3 miles ²	-	-	-	-
Pamlico River	1,140,838	\$1,289,331	1,394,483	\$1,504,766
Pamlico Sound	11,402,462	\$20,659,827	14,054,956	\$26,312,444
Pasquotank River	176,053	\$197,473	223,713	\$252,401
Perquimans River	74,899	\$75,921	57,025	\$63,599
Pungo River	313,813	\$356,627	586,068	\$576,013
Roanoke River	***	***	65,071	\$21,031
Roanoke Sound	593,091	\$1,059,223	697,809	\$1,360,679
Shallotte River	40,091	\$182,816	58,971	\$248,387
Stump Sound	279,033	\$643,212	202,433	\$534,404
Topsail Sound	317,523	\$1,067,092	391,408	\$1,350,733
Unknown	0	\$0	0	\$0
White Oak River	109,252	\$207,271	141,861	\$261,550

*** Indicates confidential data; Confidential data were added into waterbodies in a similar location.

¹The "Inland Waterway" code was split into subcategories in 2006.

²The "Ocean less than 3 miles" and the "Ocean more than 3 miles" codes were split into subcategories in 1995.

Table II.10 Commercial seafood landings (pounds and value) by waterbody (continued).

Waterbody	2016		2015	
	Pounds	Value	Pounds	Value
Albemarle Sound	10,307,755	\$10,924,479	14,992,756	\$16,241,760
Alligator River	2,622,753	\$1,422,002	3,427,902	\$2,294,308
Back Bay (VA)	***	***	29,872	\$38,246
Bay River	303,342	\$443,114	466,420	\$572,018
Bogue Sound	473,337	\$874,501	434,953	\$961,894
Cape Fear River	702,315	\$979,990	516,494	\$779,973
Chowan River	555,152	\$154,212	509,635	\$143,336
Core Sound	1,508,990	\$2,581,492	1,439,382	\$2,463,992
Croatan Sound	1,702,088	\$1,824,783	1,952,087	\$2,507,931
Currituck Sound	1,648,068	\$1,824,156	2,411,980	\$2,667,554
Inland Waterway ¹	-	-	-	-
Inland Waterway (Brunswick)	125,088	\$168,334	146,808	\$225,854
Inland Waterway (Onslow)	100,168	\$329,177	129,491	\$368,480
Lockwood's Folly River	41,722	\$151,497	29,448	\$166,640
Masonboro Sound	241,977	\$648,286	253,779	\$675,558
Neuse River	1,111,618	\$1,454,339	1,565,817	\$2,041,344
New River	666,815	\$2,122,434	779,208	\$3,537,919
Newport River	572,124	\$928,669	464,742	\$843,206
North River/Back Sound	345,889	\$687,054	225,489	\$653,910
Ocean 0-3 mi, N of Cape Hatteras	3,767,914	\$5,193,402	1,970,747	\$1,128,778
Ocean 0-3 mi, S of Cape Hatteras	5,989,810	\$16,463,625	6,488,750	\$16,405,291
Ocean >3 mi, N of Cape Hatteras	2,798,792	\$6,996,882	2,975,826	\$6,684,482
Ocean >3 mi, S of Cape Hatteras	6,608,763	\$9,931,969	6,884,180	\$5,385,144
Ocean less than 3 miles ²	-	-	-	-
Ocean more than 3 miles ²	-	-	-	-
Pamlico River	2,092,052	\$1,772,764	2,355,367	\$2,478,511
Pamlico Sound	13,419,870	\$22,505,073	12,450,840	\$20,841,294
Pasquotank River	170,371	\$161,732	637,170	\$592,281
Perquimans River	45,565	\$60,337	74,917	\$91,016
Pungo River	642,233	\$562,453	929,484	\$953,787
Roanoke River	***	***	***	***
Roanoke Sound	692,315	\$894,818	717,212	\$986,459
Shallotte River	54,512	\$194,810	34,308	\$179,390
Stump Sound	150,850	\$520,856	124,944	\$396,709
Topsail Sound	391,520	\$1,154,744	406,955	\$1,232,531
Unknown	0	\$0	0	\$0
White Oak River	132,259	\$220,064	131,902	\$208,060

*** Indicates confidential data; Confidential data were added into waterbodies in a similar location.

¹The "Inland Waterway" code was split into subcategories in 2006.

²The "Ocean less than 3 miles" and the "Ocean more than 3 miles" codes were split into subcategories in 1995.

Table II.10 Commercial seafood landings (pounds and value) by waterbody (continued).

Waterbody	2014		2013	
	Pounds	Value	Pounds	Value
Albemarle Sound	14,337,347	\$18,202,729	12,716,834	\$17,917,952
Alligator River	2,475,951	\$2,472,231	2,442,862	\$2,791,445
Back Bay (VA)	***	***	1,532	\$2,883
Bay River	294,060	\$456,836	217,936	\$440,162
Bogue Sound	389,075	\$680,703	477,228	\$795,707
Cape Fear River	572,411	\$881,717	621,396	\$958,322
Chowan River	366,593	\$121,452	308,746	\$68,945
Core Sound	1,657,658	\$2,491,940	1,790,121	\$2,620,075
Croatan Sound	1,387,208	\$1,914,932	1,318,285	\$1,907,454
Currituck Sound	2,518,930	\$3,492,584	2,051,884	\$2,907,673
Inland Waterway ¹	-	-	-	-
Inland Waterway (Brunswick)	130,307	\$196,733	136,726	\$187,537
Inland Waterway (Onslow)	78,266	\$238,906	172,172	\$398,691
Lockwood's Folly River	35,343	\$191,488	45,556	\$195,752
Masonboro Sound	248,795	\$615,414	242,514	\$508,240
Neuse River	979,275	\$1,496,322	833,102	\$1,340,798
New River	761,236	\$2,677,185	667,637	\$2,171,784
Newport River	339,869	\$699,964	314,102	\$691,849
North River/Back Sound	95,274	\$280,546	152,872	\$333,654
Ocean 0-3 mi, N of Cape Hatteras	2,196,324	\$878,723	2,593,167	\$1,595,522
Ocean 0-3 mi, S of Cape Hatteras	8,838,601	\$16,384,854	3,678,773	\$7,369,773
Ocean >3 mi, N of Cape Hatteras	4,282,565	\$8,425,107	3,196,840	\$7,540,338
Ocean >3 mi, S of Cape Hatteras	7,661,910	\$5,162,431	4,805,649	\$4,063,860
Ocean less than 3 miles ²	-	-	-	-
Ocean more than 3 miles ²	-	-	-	-
Pamlico River	1,377,243	\$1,844,851	892,958	\$1,349,583
Pamlico Sound	8,330,003	\$19,690,229	8,749,355	\$17,512,460
Pasquotank River	982,567	\$1,287,677	***	***
Perquimans River	96,848	\$133,608	131,569	\$186,074
Pungo River	325,431	\$465,543	175,012	\$294,041
Roanoke River	***	***	3,910	\$1,017
Roanoke Sound	473,247	\$774,915	530,141	\$797,554
Shallotte River	36,323	\$160,277	49,580	\$163,019
Stump Sound	142,089	\$413,707	197,641	\$492,982
Topsail Sound	451,785	\$1,200,084	525,724	\$1,267,085
Unknown	0	\$0	0	\$0
White Oak River	112,878	\$176,589	155,410	\$231,445

*** Indicates confidential data; Confidential data were added into waterbodies in a similar location.

¹The "Inland Waterway" code was split into subcategories in 2006.

²The "Ocean less than 3 miles" and the "Ocean more than 3 miles" codes were split into subcategories in 1995.

Table II.10 Commercial seafood landings (pounds and value) by waterbody (continued).

Waterbody	2012		2011	
	Pounds	Value	Pounds	Value
Albemarle Sound	14,127,747	\$13,186,177	13,467,657	\$9,595,101
Alligator River	1,832,685	\$1,047,229	1,541,992	\$703,731
Back Bay (VA)	23,530	\$25,214	***	***
Bay River	278,703	\$356,386	293,296	\$283,662
Bogue Sound	431,221	\$599,938	444,230	\$659,602
Cape Fear River	867,234	\$984,753	854,370	\$867,144
Chowan River	382,257	\$165,261	324,824	\$168,359
Core Sound	1,592,124	\$2,015,954	1,441,768	\$1,535,892
Croatan Sound	1,231,214	\$1,343,309	1,804,919	\$1,323,578
Currituck Sound	2,356,125	\$2,393,042	2,068,593	\$1,662,090
Inland Waterway ¹	-	-	-	-
Inland Waterway (Brunswick)	189,277	\$161,668	171,695	\$173,593
Inland Waterway (Onslow)	126,596	\$268,871	111,002	\$269,837
Lockwood's Folly River	28,595	\$110,278	37,019	\$120,481
Masonboro Sound	215,914	\$423,375	233,386	\$421,948
Neuse River	1,156,315	\$1,226,789	1,446,384	\$1,397,252
New River	804,303	\$1,996,329	583,055	\$1,319,652
Newport River	437,481	\$717,559	219,434	\$490,024
North River/Back Sound	116,078	\$290,738	69,208	\$229,663
Ocean 0-3 mi, N of Cape Hatteras	2,081,880	\$1,178,515	2,303,911	\$1,786,798
Ocean 0-3 mi, S of Cape Hatteras	5,332,447	\$10,578,698	10,288,574	\$12,411,552
Ocean >3 mi, N of Cape Hatteras	3,468,966	\$8,609,261	5,383,159	\$8,712,385
Ocean >3 mi, S of Cape Hatteras	5,362,153	\$4,601,443	6,493,380	\$4,533,668
Ocean less than 3 miles ²	-	-	-	-
Ocean more than 3 miles ²	-	-	-	-
Pamlico River	1,753,483	\$1,396,343	3,030,220	\$2,098,074
Pamlico Sound	10,368,908	\$15,739,384	12,016,080	\$16,777,341
Pasquotank River	***	***	***	***
Perquimans River	175,164	\$222,421	27,020	\$25,705
Pungo River	424,889	\$368,226	947,047	\$685,840
Roanoke River	***	***	24,956	\$4,518
Roanoke Sound	632,086	\$675,132	1,117,713	\$1,139,665
Shallotte River	39,174	\$163,948	49,767	\$169,472
Stump Sound	166,674	\$437,368	140,242	\$485,872
Topsail Sound	442,595	\$956,723	468,326	\$952,559
Unknown	0	\$0	0	\$0
White Oak River	245,115	\$330,762	98,788	\$178,950

*** Indicates confidential data; Confidential data were added into waterbodies in a similar location.

¹The "Inland Waterway" code was split into subcategories in 2006.

²The "Ocean less than 3 miles" and the "Ocean more than 3 miles" codes were split into subcategories in 1995.

Table II.10 Commercial seafood landings (pounds and value) by waterbody (continued).

Waterbody	2010		2009	
	Pounds	Value	Pounds	Value
Albemarle Sound	14,943,989	\$12,984,299	16,719,589	\$16,478,966
Alligator River	1,242,487	\$878,632	1,669,906	\$1,101,268
Back Bay (VA)	***	***	***	***
Bay River	364,484	\$427,704	235,350	\$265,442
Bogue Sound	395,484	\$598,119	317,128	\$440,891
Cape Fear River	715,894	\$814,939	763,611	\$782,067
Chowan River	178,205	\$94,876	184,709	\$75,314
Core Sound	1,522,879	\$1,741,957	1,733,874	\$1,792,439
Croatan Sound	1,771,865	\$1,674,009	1,941,498	\$1,877,281
Currituck Sound	2,656,585	\$2,606,354	3,699,326	\$4,042,211
Inland Waterway ¹	-	-	-	-
Inland Waterway (Brunswick)	184,908	\$231,711	196,175	\$178,316
Inland Waterway (Onslow)	121,181	\$346,321	163,549	\$266,432
Lockwood's Folly River	55,892	\$166,578	65,906	\$229,232
Masonboro Sound	282,066	\$406,553	234,640	\$318,025
Neuse River	1,237,426	\$1,317,908	1,120,154	\$1,147,077
New River	657,023	\$1,732,694	493,198	\$1,224,323
Newport River	325,779	\$633,937	263,818	\$486,877
North River/Back Sound	125,321	\$309,089	159,122	\$351,678
Ocean 0-3 mi, N of Cape Hatteras	2,952,379	\$1,950,839	3,089,143	\$1,614,479
Ocean 0-3 mi, S of Cape Hatteras	13,751,158	\$15,018,790	13,963,594	\$15,089,277
Ocean >3 mi, N of Cape Hatteras	4,262,679	\$7,198,619	4,020,245	\$8,887,217
Ocean >3 mi, S of Cape Hatteras	5,342,453	\$4,233,083	3,714,452	\$3,319,862
Ocean less than 3 miles ²	-	-	-	-
Ocean more than 3 miles ²	-	-	-	-
Pamlico River	3,176,652	\$2,552,359	1,460,951	\$1,367,584
Pamlico Sound	12,758,561	\$18,261,789	10,239,912	\$12,761,653
Pasquotank River	2,338	\$2,713	5,580	\$5,380
Perquimans River	67,836	\$77,053	88,535	\$96,630
Pungo River	994,973	\$829,521	547,133	\$444,044
Roanoke River	***	***	6,460	\$1,595
Roanoke Sound	1,160,521	\$1,116,473	1,089,977	\$1,098,399
Shallotte River	70,131	\$260,678	46,664	\$176,299
Stump Sound	158,393	\$426,910	163,953	\$310,294
Topsail Sound	421,400	\$817,697	419,331	\$645,551
Unknown	0	\$0	0	\$0
White Oak River	100,923	\$154,527	145,841	\$319,878

*** Indicates confidential data; Confidential data were added into waterbodies in a similar location.

¹The "Inland Waterway" code was split into subcategories in 2006.

²The "Ocean less than 3 miles" and the "Ocean more than 3 miles" codes were split into subcategories in 1995.

Table II.10 Commercial seafood landings (pounds and value) by waterbody (continued).

Waterbody	2008		2007	
	Pounds	Value	Pounds	Value
Albemarle Sound	19,605,422	\$17,582,558	12,669,224	\$13,371,657
Alligator River	1,235,342	\$884,506	786,847	\$525,314
Back Bay (VA)	0	\$0	0	\$0
Bay River	203,031	\$201,518	175,847	\$194,415
Bogue Sound	392,789	\$564,746	327,161	\$633,426
Cape Fear River	848,503	\$762,356	683,162	\$778,928
Chowan River	215,073	\$107,467	194,805	\$99,139
Core Sound	2,032,384	\$2,521,859	1,937,891	\$1,984,739
Croatan Sound	1,607,654	\$1,657,622	1,140,676	\$1,377,952
Currituck Sound	2,783,837	\$2,691,316	1,869,433	\$2,123,414
Inland Waterway ¹	-	-	-	-
Inland Waterway (Brunswick)	123,889	\$171,010	92,226	\$115,533
Inland Waterway (Onslow)	125,875	\$284,412	181,081	\$270,244
Lockwood's Folly River	85,492	\$233,697	111,478	\$289,935
Masonboro Sound	255,048	\$348,221	199,023	\$338,862
Neuse River	1,528,616	\$1,720,789	1,585,389	\$1,411,439
New River	584,663	\$1,612,500	639,647	\$1,697,757
Newport River	300,409	\$566,953	364,855	\$590,880
North River/Back Sound	246,075	\$438,620	327,677	\$725,705
Ocean 0-3 mi, N of Cape Hatteras	1,533,150	\$1,539,660	2,102,282	\$1,956,522
Ocean 0-3 mi, S of Cape Hatteras	11,788,002	\$13,882,784	14,325,247	\$16,872,416
Ocean >3 mi, N of Cape Hatteras	4,233,397	\$9,708,635	3,888,930	\$8,755,999
Ocean >3 mi, S of Cape Hatteras	3,955,581	\$5,866,968	3,834,859	\$4,946,741
Ocean less than 3 miles ²	-	-	-	-
Ocean more than 3 miles ²	-	-	-	-
Pamlico River	1,877,677	\$1,578,997	2,176,840	\$1,861,006
Pamlico Sound	12,612,869	\$18,381,911	10,879,882	\$17,663,892
Pasquotank River	1,131	\$1,038	227	\$243
Perquimans River	83,105	\$108,274	49,528	\$60,752
Pungo River	671,525	\$539,567	609,797	\$610,382
Roanoke River	6,852	\$2,457	9,169	\$4,249
Roanoke Sound	1,556,539	\$1,449,825	984,402	\$1,433,223
Shallotte River	58,384	\$214,646	70,934	\$272,163
Stump Sound	144,139	\$357,108	149,503	\$381,297
Topsail Sound	368,193	\$639,744	376,589	\$713,222
Unknown	0	\$0	0	\$0
White Oak River	135,582	\$187,937	130,367	\$222,078

*** Indicates confidential data; Confidential data were added into waterbodies in a similar location.

¹The "Inland Waterway" code was split into subcategories in 2006.

²The "Ocean less than 3 miles" and the "Ocean more than 3 miles" codes were split into subcategories in 1995.

Table II.10 Commercial seafood landings (pounds and value) by waterbody (continued).

Waterbody	2006		2005	
	Pounds	Value	Pounds	Value
Albemarle Sound	13,577,748	\$10,152,851	10,376,302	\$8,461,824
Alligator River	407,933	\$268,389	392,728	\$221,270
Back Bay (VA)	0	\$0	***	***
Bay River	207,657	\$174,905	391,827	\$314,531
Bogue Sound	421,235	\$616,512	305,342	\$431,061
Cape Fear River	704,368	\$603,386	645,089	\$646,786
Chowan River	278,013	\$147,034	376,911	\$146,167
Core Sound	2,177,932	\$2,292,876	2,282,125	\$2,218,101
Croatan Sound	1,246,743	\$1,136,058	1,233,571	\$1,493,918
Currituck Sound	1,296,427	\$1,063,717	1,008,817	\$971,865
Inland Waterway ¹	***	***	46,358	\$40,014
Inland Waterway (Brunswick)	179,026	\$103,549	177,303	\$103,498
Inland Waterway (Onslow)	170,101	\$242,080	152,927	\$334,441
Lockwood's Folly River	72,152	\$174,152	49,351	\$124,068
Masonboro Sound	305,626	\$385,395	321,115	\$419,561
Neuse River	2,324,185	\$1,680,262	2,651,546	\$2,067,996
New River	709,764	\$1,765,134	559,847	\$1,702,190
Newport River	388,969	\$527,280	441,531	\$600,744
North River/Back Sound	452,401	\$769,817	325,835	\$497,291
Ocean 0-3 mi, N of Cape Hatteras	1,510,373	\$1,142,752	2,400,159	\$1,701,726
Ocean 0-3 mi, S of Cape Hatteras	20,236,559	\$18,990,454	20,218,869	\$15,979,744
Ocean >3 mi, N of Cape Hatteras	4,223,991	\$8,106,139	4,796,010	\$7,957,275
Ocean >3 mi, S of Cape Hatteras	4,135,972	\$4,983,665	15,272,936	\$4,723,825
Ocean less than 3 miles ²	***	***	***	***
Ocean more than 3 miles ²	-	-	-	-
Pamlico River	2,928,302	\$1,876,123	3,780,325	\$2,703,958
Pamlico Sound	7,585,561	\$9,425,298	8,041,395	\$7,182,708
Pasquotank River	19,446	\$7,306	7,389	\$3,921
Perquimans River	47,217	\$54,335	28,419	\$20,964
Pungo River	1,346,319	\$833,798	1,207,390	\$878,146
Roanoke River	36,508	\$14,835	68,757	\$19,139
Roanoke Sound	1,001,534	\$1,153,761	1,253,545	\$1,722,186
Shallotte River	78,726	\$276,194	88,866	\$197,060
Stump Sound	171,757	\$360,447	191,546	\$332,629
Topsail Sound	354,765	\$576,144	380,946	\$470,573
Unknown	0	\$0	0	\$0
White Oak River	146,034	\$180,670	153,834	\$199,228

*** Indicates confidential data; Confidential data were added into waterbodies in a similar location.

¹The "Inland Waterway" code was split into subcategories in 2006.

²The "Ocean less than 3 miles" and the "Ocean more than 3 miles" codes were split into subcategories in 1995.

Table II.10 Commercial seafood landings (pounds and value) by waterbody (continued).

Waterbody	2004		2003	
	Pounds	Value	Pounds	Value
Albemarle Sound	11,968,528	\$9,478,785	15,534,609	\$14,060,131
Alligator River	399,222	\$204,842	2,557,112	\$2,135,054
Back Bay (VA)	***	***	0	\$0
Bay River	466,601	\$293,657	585,136	\$463,283
Bogue Sound	372,710	\$538,653	563,219	\$759,086
Cape Fear River	667,703	\$735,586	678,973	\$991,958
Chowan River	282,905	\$75,760	365,153	\$107,848
Core Sound	3,001,105	\$2,699,007	3,752,490	\$3,749,556
Croatan Sound	1,547,653	\$1,554,046	1,382,853	\$1,122,777
Currituck Sound	2,236,569	\$1,777,509	2,546,110	\$2,786,796
Inland Waterway ¹	136,384	\$81,597	251,218	\$246,293
Inland Waterway (Brunswick)	82,176	\$87,078	66,054	\$79,496
Inland Waterway (Onslow)	190,770	\$347,274	201,611	\$335,066
Lockwood's Folly River	54,184	\$159,360	82,637	\$179,738
Masonboro Sound	256,740	\$395,729	281,947	\$433,689
Neuse River	2,820,175	\$2,092,553	2,589,531	\$2,239,599
New River	839,819	\$1,979,599	947,215	\$2,237,245
Newport River	519,249	\$725,513	514,305	\$717,786
North River/Back Sound	444,087	\$556,924	283,176	\$425,255
Ocean 0-3 mi, N of Cape Hatteras	3,134,026	\$1,749,904	3,066,012	\$1,702,525
Ocean 0-3 mi, S of Cape Hatteras	22,852,234	\$16,437,528	20,485,865	\$12,165,274
Ocean >3 mi, N of Cape Hatteras	5,350,066	\$9,088,538	5,696,322	\$8,079,943
Ocean >3 mi, S of Cape Hatteras	54,788,387	\$9,341,988	51,679,178	\$8,648,023
Ocean less than 3 miles ²	7,073	\$3,541	9,088	\$5,367
Ocean more than 3 miles ²	***	***	-	-
Pamlico River	4,245,404	\$2,622,774	3,942,953	\$3,218,851
Pamlico Sound	13,711,606	\$12,784,634	16,222,334	\$14,577,561
Pasquotank River	4,040	\$6,397	19,696	\$20,864
Perquimans River	46,764	\$30,797	93,443	\$62,440
Pungo River	1,466,963	\$991,319	1,556,236	\$1,351,676
Roanoke River	29,964	\$10,438	***	***
Roanoke Sound	1,314,851	\$1,542,612	2,566,207	\$2,733,148
Shallotte River	94,154	\$229,380	86,452	\$268,104
Stump Sound	188,823	\$351,533	199,350	\$313,749
Topsail Sound	349,445	\$453,449	327,987	\$491,502
Unknown	87	\$158	0	\$0
White Oak River	236,834	\$276,613	289,034	\$403,147

*** Indicates confidential data; Confidential data were added into waterbodies in a similar location.

¹The "Inland Waterway" code was split into subcategories in 2006.

²The "Ocean less than 3 miles" and the "Ocean more than 3 miles" codes were split into subcategories in 1995.

Table II.10 Commercial seafood landings (pounds and value) by waterbody (continued).

Waterbody	2002		2001	
	Pounds	Value	Pounds	Value
Albemarle Sound	18,331,796	\$16,774,714	12,774,873	\$13,357,546
Alligator River	2,290,476	\$1,663,670	1,078,472	\$937,893
Back Bay (VA)	0	\$0	0	\$0
Bay River	531,539	\$421,617	618,357	\$558,340
Bogue Sound	415,061	\$562,475	536,963	\$676,811
Cape Fear River	850,752	\$1,097,499	680,259	\$816,647
Chowan River	522,292	\$152,248	657,997	\$183,890
Core Sound	3,797,000	\$3,271,306	4,284,823	\$3,964,640
Croatan Sound	1,672,407	\$1,369,485	1,587,120	\$1,696,795
Currituck Sound	2,870,616	\$3,163,759	1,658,571	\$1,606,122
Inland Waterway ¹	465,633	\$539,780	604,043	\$806,774
Inland Waterway (Brunswick)	2,950	\$8,717	0	\$0
Inland Waterway (Onslow)	24,064	\$65,086	0	\$0
Lockwood's Folly River	47,463	\$162,604	76,107	\$280,474
Masonboro Sound	253,767	\$372,700	268,930	\$484,033
Neuse River	2,431,813	\$2,108,594	2,120,993	\$1,964,608
New River	1,176,832	\$2,542,409	987,969	\$2,115,963
Newport River	691,944	\$861,309	571,769	\$1,073,764
North River/Back Sound	265,622	\$354,453	154,630	\$299,493
Ocean 0-3 mi, N of Cape Hatteras	4,730,797	\$2,775,323	14,043,109	\$2,903,581
Ocean 0-3 mi, S of Cape Hatteras	17,011,029	\$12,123,569	15,724,074	\$11,414,136
Ocean >3 mi, N of Cape Hatteras	6,011,076	\$7,136,461	5,767,386	\$7,576,956
Ocean >3 mi, S of Cape Hatteras	71,815,810	\$9,856,127	50,278,823	\$8,418,186
Ocean less than 3 miles ²	***	***	***	***
Ocean more than 3 miles ²	-	-	-	-
Pamlico River	3,537,443	\$2,882,204	2,566,846	\$2,423,558
Pamlico Sound	15,752,223	\$19,271,333	15,459,451	\$18,246,690
Pasquotank River	78,558	\$71,586	114,918	\$121,785
Perquimans River	71,694	\$57,341	47,189	\$37,000
Pungo River	1,581,145	\$1,224,411	1,029,743	\$986,481
Roanoke River	36,472	\$7,567	58,335	\$15,052
Roanoke Sound	2,010,398	\$2,287,732	2,417,605	\$3,017,144
Shallotte River	88,031	\$260,181	132,234	\$458,901
Stump Sound	201,655	\$372,673	196,395	\$455,131
Topsail Sound	224,594	\$437,126	317,319	\$607,285
Unknown	0	\$0	0	\$0
White Oak River	381,352	\$491,481	349,988	\$636,433

*** Indicates confidential data; Confidential data were added into waterbodies in a similar location.

¹The "Inland Waterway" code was split into subcategories in 2006.

²The "Ocean less than 3 miles" and the "Ocean more than 3 miles" codes were split into subcategories in 1995.

Table II.10 Commercial seafood landings (pounds and value) by waterbody (continued).

Waterbody	2000		1999	
	Pounds	Value	Pounds	Value
Albemarle Sound	15,526,073	\$15,314,006	14,898,025	\$11,070,002
Alligator River	1,654,134	\$1,422,611	1,387,040	\$919,944
Back Bay (VA)	0	\$0	0	\$0
Bay River	1,307,052	\$1,157,302	1,691,651	\$1,180,419
Bogue Sound	639,109	\$807,823	428,981	\$599,088
Cape Fear River	728,472	\$785,207	745,639	\$686,067
Chowan River	802,679	\$235,215	895,224	\$322,352
Core Sound	4,356,667	\$3,957,937	5,138,589	\$4,524,483
Croatan Sound	1,372,071	\$1,391,640	2,489,096	\$1,793,268
Currituck Sound	2,122,696	\$2,112,071	2,042,858	\$1,420,295
Inland Waterway ¹	687,131	\$902,983	512,513	\$566,955
Inland Waterway (Brunswick)	0	\$0	0	\$0
Inland Waterway (Onslow)	0	\$0	0	\$0
Lockwood's Folly River	47,924	\$225,923	29,494	\$116,630
Masonboro Sound	249,225	\$421,300	214,652	\$346,269
Neuse River	2,931,481	\$2,812,592	4,919,424	\$3,857,118
New River	1,411,497	\$3,473,165	992,305	\$2,119,669
Newport River	615,141	\$935,662	831,463	\$1,212,274
North River/Back Sound	276,180	\$458,198	253,690	\$400,842
Ocean 0-3 mi, N of Cape Hatteras	6,111,924	\$3,346,028	6,993,219	\$3,498,628
Ocean 0-3 mi, S of Cape Hatteras	17,091,931	\$12,043,215	13,748,558	\$9,061,129
Ocean >3 mi, N of Cape Hatteras	7,159,261	\$8,737,703	6,411,322	\$7,699,585
Ocean >3 mi, S of Cape Hatteras	59,477,107	\$9,034,777	7,288,770	\$8,730,612
Ocean less than 3 miles ²	16,994	\$10,882	40,758,873	\$2,951,627
Ocean more than 3 miles ²	-	-	792,853	\$818,922
Pamlico River	4,216,761	\$3,622,093	8,070,567	\$5,142,271
Pamlico Sound	20,589,444	\$29,240,924	27,207,712	\$25,693,000
Pasquotank River	36,631	\$32,193	99,852	\$88,416
Perquimans River	36,640	\$25,332	32,603	\$24,390
Pungo River	2,335,241	\$2,063,842	2,207,002	\$1,420,929
Roanoke River	49,701	\$14,850	13,731	\$4,091
Roanoke Sound	1,322,093	\$1,928,152	1,650,607	\$1,724,690
Shallotte River	89,235	\$369,459	73,698	\$292,726
Stump Sound	208,599	\$351,605	255,304	\$432,380
Topsail Sound	307,349	\$640,858	369,453	\$553,626
Unknown	174,249	\$52,214	0	\$0
White Oak River	269,407	\$387,048	296,281	\$406,918

*** Indicates confidential data; Confidential data were added into waterbodies in a similar location.

¹The "Inland Waterway" code was split into subcategories in 2006.

²The ocean codes were split into subcategories in 1995.

Table II.10 Commercial seafood landings (pounds and value) by waterbody (continued).

Waterbody	1998		1997	
	Pounds	Value	Pounds	Value
Albemarle Sound	14,649,584	\$12,711,358	10,429,327	\$8,883,162
Alligator River	1,482,820	\$1,067,348	744,434	\$457,985
Back Bay (VA)	0	\$0	0	\$0
Bay River	3,213,803	\$2,226,545	4,114,309	\$2,647,539
Bogue Sound	495,801	\$639,523	481,734	\$655,934
Cape Fear River	802,484	\$783,534	824,878	\$900,007
Chowan River	871,549	\$285,650	696,703	\$229,422
Core Sound	6,436,150	\$4,765,799	7,015,344	\$5,694,046
Croatan Sound	3,247,855	\$2,431,922	2,174,611	\$2,185,260
Currituck Sound	2,602,684	\$2,230,285	2,389,693	\$1,907,186
Inland Waterway ¹	500,785	\$528,708	565,185	\$722,484
Inland Waterway (Brunswick)	***	***	0	\$0
Inland Waterway (Onslow)	0	\$0	0	\$0
Lockwood's Folly River	44,348	\$152,850	84,424	\$322,580
Masonboro Sound	286,934	\$445,867	230,861	\$416,274
Neuse River	4,607,940	\$3,629,866	5,244,809	\$3,995,716
New River	1,047,715	\$2,605,163	945,059	\$2,468,455
Newport River	671,065	\$986,170	797,742	\$1,331,681
North River/Back Sound	313,268	\$394,104	208,761	\$418,286
Ocean 0-3 mi, N of Cape Hatteras	7,998,803	\$3,190,892	6,878,600	\$2,418,546
Ocean 0-3 mi, S of Cape Hatteras	10,120,862	\$6,707,721	11,864,692	\$6,783,544
Ocean >3 mi, N of Cape Hatteras	8,792,612	\$8,730,710	7,372,884	\$7,155,608
Ocean >3 mi, S of Cape Hatteras	20,335,858	\$7,212,917	46,647,325	\$9,250,257
Ocean less than 3 miles ³	49,605,030	\$5,124,988	71,094,261	\$8,154,167
Ocean more than 3 miles ³	2,077,492	\$2,237,926	5,932,535	\$4,170,022
Pamlico River	7,115,199	\$5,368,222	8,306,215	\$5,432,996
Pamlico Sound	28,582,776	\$21,652,714	28,416,228	\$26,888,877
Pasquotank River	91,364	\$51,827	79,593	\$52,262
Perquimans River	49,050	\$27,218	46,697	\$30,299
Pungo River	1,757,662	\$1,372,552	2,615,848	\$1,754,997
Roanoke River	76,268	\$15,160	85,827	\$26,060
Roanoke Sound	1,445,844	\$1,854,894	1,490,143	\$2,001,626
Shallotte River	85,187	\$347,208	120,255	\$520,645
Stump Sound	252,811	\$419,497	247,162	\$412,984
Topsail Sound	313,708	\$498,567	240,912	\$396,923
Unknown	4,654	\$3,494	19,336	\$14,631
White Oak River	250,593	\$317,336	158,942	\$287,656

*** Indicates confidential data; Confidential data were added into waterbodies in a similar location.

¹The "Inland Waterway" code was split into subcategories in 2006.

²The "Ocean less than 3 miles" and the "Ocean more than 3 miles" codes were split into subcategories in 1995.

Table II.10 Commercial seafood landings (pounds and value) by waterbody (continued).

Waterbody	1996		1995	
	Pounds	Value	Pounds	Value
Albemarle Sound	22,400,870	\$15,435,358	17,131,837	\$15,052,494
Alligator River	2,368,629	\$1,449,737	1,612,811	\$1,298,941
Back Bay (VA)	0	\$0	0	\$0
Bay River	4,033,627	\$2,380,859	1,952,898	\$1,391,748
Bogue Sound	528,428	\$598,829	651,335	\$804,257
Cape Fear River	790,624	\$912,395	956,371	\$1,123,075
Chowan River	786,239	\$184,489	673,015	\$175,014
Core Sound	5,295,615	\$5,625,092	7,002,165	\$6,388,012
Croatan Sound	3,384,699	\$2,398,638	2,420,850	\$2,378,976
Currituck Sound	2,807,397	\$2,030,387	3,712,965	\$2,669,600
Inland Waterway ¹	672,206	\$741,058	845,150	\$1,068,407
Inland Waterway (Brunswick)	0	\$0	0	\$0
Inland Waterway (Onslow)	0	\$0	0	\$0
Lockwood's Folly River	91,424	\$312,909	115,166	\$333,708
Masonboro Sound	230,018	\$381,637	323,968	\$463,971
Neuse River	5,951,893	\$4,243,256	3,334,308	\$2,897,225
New River	957,349	\$2,058,594	1,155,551	\$2,043,871
Newport River	592,383	\$1,018,084	709,401	\$1,054,269
North River/Back Sound	167,165	\$379,806	368,609	\$806,191
Ocean 0-3 mi, N of Cape Hatteras	4,335,565	\$1,837,449	1,180,174	\$856,325
Ocean 0-3 mi, S of Cape Hatteras	12,419,004	\$8,202,934	2,324,224	\$2,797,887
Ocean >3 mi, N of Cape Hatteras	4,711,932	\$5,126,162	157,470	\$196,288
Ocean >3 mi, S of Cape Hatteras	12,619,740	\$6,269,170	1,376,398	\$1,423,197
Ocean less than 3 miles ²	62,075,463	\$8,246,271	75,236,677	\$11,514,703
Ocean more than 3 miles ²	10,403,786	\$7,304,523	24,847,326	\$22,173,218
Pamlico River	8,609,331	\$5,897,194	6,155,195	\$4,968,694
Pamlico Sound	20,089,535	\$17,910,154	18,383,712	\$21,748,827
Pasquotank River	160,994	\$125,649	220,100	\$176,968
Perquimans River	63,983	\$30,649	87,623	\$61,613
Pungo River	2,319,609	\$1,654,359	561,842	\$425,999
Roanoke River	77,762	\$17,404	30,181	\$5,316
Roanoke Sound	1,423,876	\$1,291,891	1,234,279	\$1,272,252
Shallotte River	105,543	\$437,139	94,554	\$376,900
Stump Sound	207,517	\$318,517	251,563	\$332,458
Topsail Sound	235,307	\$393,093	335,431	\$558,093
Unknown	6,919	\$5,859	63,066	\$131,541
White Oak River	198,175	\$311,643	258,911	\$397,911

*** Indicates confidential data; Confidential data were added into waterbodies in a similar location.

¹The "Inland Waterway" code was split into subcategories in 2006.

²The "Ocean less than 3 miles" and the "Ocean more than 3 miles" codes were split into subcategories in 1995.

Table II.10 Commercial seafood landings (pounds and value) by waterbody (continued).

Waterbody	1994	
	Pounds	Value
Albemarle Sound	14,000,598	\$9,263,459
Alligator River	1,479,920	\$767,862
Back Bay (VA)	0	\$0
Bay River	2,256,348	\$1,224,308
Bogue Sound	537,109	\$549,053
Cape Fear River	1,086,370	\$1,105,180
Chowan River	1,021,070	\$213,181
Core Sound	9,675,334	\$5,754,288
Croatan Sound	2,462,118	\$1,988,676
Currituck Sound	2,568,874	\$1,381,917
Inland Waterway ¹	640,429	\$679,873
Inland Waterway (Brunswick)	0	\$0
Inland Waterway (Onslow)	0	\$0
Lockwood's Folly River	75,003	\$215,670
Masonboro Sound	270,376	\$319,579
Neuse River	4,194,582	\$2,829,539
New River	758,165	\$1,326,327
Newport River	662,247	\$828,998
North River/Back Sound	326,588	\$573,770
Ocean 0-3 mi, N of Cape Hatteras	1,409	\$3,954
Ocean 0-3 mi, S of Cape Hatteras	20,915	\$34,980
Ocean >3 mi, N of Cape Hatteras	4,553	\$4,774
Ocean >3 mi, S of Cape Hatteras	11,443	\$3,851
Ocean less than 3 miles ²	88,255,874	\$10,405,481
Ocean more than 3 miles ²	25,994,476	\$19,857,565
Pamlico River	8,091,184	\$4,763,993
Pamlico Sound	25,967,147	\$24,221,386
Pasquotank River	303,570	\$164,161
Perquimans River	108,420	\$63,936
Pungo River	0	\$0
Roanoke River	71,596	\$17,630
Roanoke Sound	1,158,033	\$1,198,180
Shallotte River	117,408	\$408,238
Stump Sound	156,769	\$184,319
Topsail Sound	283,666	\$372,569
Unknown	92,349	\$164,052
White Oak River	258,382	\$379,794

*** Indicates confidential data; Confidential data were added into waterbodies in a similar location.

¹The "Inland Waterway" code was split into subcategories in 2006.

²The "Ocean less than 3 miles" and the "Ocean more than 3 miles" codes were split into subcategories in 1995. Landings in the ocean that are recorded split out in 1994 are due to later edits to the more specific codes..

Table II.11 Annual trips and landings by major finfish fisheries.

Fishery	2020		2019		2018	
	Trips	Pounds	Trips	Pounds	Trips	Pounds
Estuarine Gillnet	19,740	5,246,442	19,391	4,829,350	20,025	4,276,789
Flounder Pound Net	901	395,736	910	495,693	1,567	682,809
Long Haul Seine	267	124,367	96	133,981	39	13,690
Ocean Gillnet	4,179	5,228,603	3,818	5,316,527	3,536	5,430,375
Ocean Trawl	93	1,353,654	188	2,491,667	212	2,135,443
Sciaenid Pound Net	439	172,099	264	110,949	324	78,088
Others	67,827	30,431,042	76,254	39,653,042	75,373	33,146,334

Fishery	2017		2016		2015	
	Trips	Pounds	Trips	Pounds	Trips	Pounds
Estuarine Gillnet	24,874	4,937,754	20,260	3,630,415	20,734	4,259,995
Flounder Pound Net	1,717	885,914	1,233	491,411	1,495	766,551
Long Haul Seine	66	26,291	85	28,884	45	68,879
Ocean Gillnet	4,205	5,175,463	4,507	7,350,074	4,527	8,969,311
Ocean Trawl	209	2,358,838	276	2,727,750	281	3,698,823
Sciaenid Pound Net	459	136,441	373	135,022	345	155,013
Others	95,796	40,900,253	106,160	45,622,470	111,378	48,040,291

Fishery	2014		2013		2012	
	Trips	Pounds	Trips	Pounds	Trips	Pounds
Estuarine Gillnet	24,279	4,877,427	32,765	5,687,001	27,867	5,310,582
Flounder Pound Net	1,418	973,476	1,689	1,089,370	1,194	634,923
Long Haul Seine	202	235,066	272	417,871	177	426,639
Ocean Gillnet	5,269	11,733,084	4,564	7,684,838	5,044	8,662,547
Ocean Trawl	283	4,809,914	74	1,007,720	120	1,470,833
Sciaenid Pound Net	354	202,070	440	260,037	549	348,651
Others	109,744	39,144,374	102,901	34,050,397	102,169	39,836,760

Fishery	2011		2010		2009	
	Trips	Pounds	Trips	Pounds	Trips	Pounds
Estuarine Gillnet	25,422	5,643,384	30,052	6,433,348	36,060	6,444,919
Flounder Pound Net	1,262	588,840	1,243	644,299	1,280	669,733
Long Haul Seine	369	454,218	372	677,346	380	668,311
Ocean Gillnet	5,361	10,883,980	4,570	10,407,686	4,710	8,213,017
Ocean Trawl	483	7,033,232	618	8,337,269	560	9,368,296
Sciaenid Pound Net	349	199,851	373	193,749	354	347,339
Others	103,017	42,698,509	115,089	45,308,164	114,013	43,251,709

Fishery	2008		2007		2006	
	Trips	Pounds	Trips	Pounds	Trips	Pounds
Estuarine Gillnet	36,371	6,121,269	36,088	5,645,861	35,537	5,822,313
Flounder Pound Net	1,158	761,431	1,322	550,171	1,134	644,654
Long Haul Seine	381	659,388	434	843,788	538	1,029,630
Ocean Gillnet	4,507	6,183,699	5,884	6,875,998	4,442	7,615,784
Ocean Trawl	486	7,195,588	516	8,528,281	568	12,393,971
Sciaenid Pound Net	236	206,347	216	161,710	206	155,457
Others	106,082	50,072,506	115,083	40,269,172	108,034	41,081,538

Table II.11 Annual trips and landings by major finfish fisheries (continued).

Fishery	2005		2004		2003	
	Trips	Pounds	Trips	Pounds	Trips	Pounds
Estuarine Gillnet	34,426	6,640,890	34,989	6,365,281	38,717	7,417,366
Flounder Pound Net	1,229	506,038	1,089	702,998	996	564,645
Long Haul Seine	451	1,000,726	481	1,374,669	474	1,304,533
Ocean Gillnet	5,120	9,009,831	6,106	11,088,353	5,563	10,002,608
Ocean Trawl	633	12,964,195	777	14,840,682	691	14,912,390
Sciaenid Pound Net	143	185,734	208	107,917	189	84,270
Others	113,729	49,321,497	142,351	99,627,403	150,708	105,137,695

Fishery	2002		2001		2000	
	Trips	Pounds	Trips	Pounds	Trips	Pounds
Estuarine Gillnet	40,696	7,866,073	44,511	8,169,125	47,372	8,077,455
Flounder Pound Net	1,617	1,690,815	1,657	1,505,528	1,417	1,013,414
Long Haul Seine	436	1,203,683	433	1,812,459	435	1,562,250
Ocean Gillnet	5,810	9,940,029	6,938	13,291,425	6,416	14,570,613
Ocean Trawl	857	11,129,830	768	10,470,758	625	10,705,093
Sciaenid Pound Net	309	224,628	284	248,003	303	271,397
Others	163,834	128,119,247	192,382	101,667,992	187,472	118,019,877

Fishery	1999		1998		1997	
	Trips	Pounds	Trips	Pounds	Trips	Pounds
Estuarine Gillnet	45,421	7,610,889	44,555	8,213,434	50,824	7,880,518
Flounder Pound Net	1,328	859,698	1,942	1,372,299	2,367	1,503,017
Long Haul Seine	558	1,244,552	639	1,869,925	749	2,527,577
Ocean Gillnet	7,341	14,195,316	8,234	17,581,074	9,295	19,396,728
Ocean Trawl	705	10,547,906	908	9,593,434	680	11,227,005
Sciaenid Pound Net	587	629,585	637	770,390	778	705,610
Others	193,340	118,653,097	216,074	140,830,003	218,165	185,324,876

Fishery	1996		1995		1994	
	Trips	Pounds	Trips	Pounds	Trips	Pounds
Estuarine Gillnet	45,579	6,598,685	49,758	7,532,740	42,403	6,813,641
Flounder Pound Net	2,614	1,790,411	2,580	1,787,071	3,269	2,444,346
Long Haul Seine	998	2,112,554	978	2,261,860	938	2,059,212
Ocean Gillnet	8,697	25,445,363	8,512	18,660,602	7,743	16,598,338
Ocean Trawl	636	11,204,071	733	11,105,346	706	9,899,385
Sciaenid Pound Net	714	458,391	705	583,900	438	389,494
Others	202,724	143,590,030	222,843	133,833,610	218,696	154,784,010

Fisheries were defined as the following:

- 1) Estuarine Gillnet = All gillnet landings from estuarine (non-ocean) waters
- 2) Flounder Pound Net = Landings from pound net gears in the months of October – December in Beaufort, Carteret, Dare, Hyde, and Tyrrell counties and landings from pound net gears in September from Beaufort, Carteret, Hyde, and Tyrrell counties
- 3) Long Haul Seine = Landings from haul seines and swipe nets in estuarine waters
- 4) Ocean Gillnet = Landings from all gillnets in the ocean

- 5) Ocean Trawl = Landings from flounder trawls and flynets in the ocean from January – May and October – December
- 6) Sciaenid Pound Net = Landings in pound net gear from May – August in Dare and Hyde counties and landings from pound net gear in September in Dare County
- 7) Others = Includes all other gears

Table II.12 Commercial seafood landings by gear.

Gear	2020		2019	
	Pounds	Value	Pounds	Value
Beach Seine	69,421	\$56,848	56,386	\$51,144
By Hand	385,327	\$2,609,424	498,060	\$3,332,328
Cast Net	103,053	\$75,568	103,882	\$96,965
Channel Net	83,575	\$126,378	42,289	\$77,068
Clam Dredge	***	***	8,513	\$106,764
Clam Trawl Kicking	***	***	414	\$3,877
Crab Dredge	0	\$0	0	\$0
Crab Pot	13,219,604	\$19,540,527	22,450,791	\$22,754,284
Crab Trawl	91,746	\$95,287	121,471	\$114,490
Eel Pot	2,560	\$7,616	7,845	\$2,942
Fish Pot	99,170	\$316,810	118,604	\$353,108
Flounder Trawl	2,095,226	\$4,316,834	2,619,016	\$8,234,946
Flynet	***	***	***	***
Fyke Net	312,274	\$124,069	340,844	\$128,413
Gigs	40,437	\$84,321	108,493	\$393,877
Gill Net (anchored)	7,454,520	\$6,898,655	7,456,896	\$7,114,821
Gill Net (drift)	1,251,349	\$1,416,759	1,166,829	\$1,243,828
Gill Net (runaround)	1,769,176	\$1,731,668	1,522,152	\$1,408,265
Haul Seine	124,831	\$165,577	133,981	\$167,587
Longline	1,662,637	\$4,535,465	1,593,869	\$4,126,437
Other ¹	664,633	\$3,821,893	644,555	\$3,410,130
Oyster Dredge	36,763	\$302,180	8,768	\$71,244
Peeler Pot	293,927	\$1,078,859	495,505	\$1,852,077
Peeler Trawl ²	***	***	***	***
Pound Net	1,237,790	\$1,272,757	1,319,773	\$1,985,287
Purse Seine	0	\$0	0	\$0
Rake	51,247	\$535,366	49,432	\$428,065
Rod-n-Reel	968,808	\$3,175,831	1,226,424	\$4,106,201
Scallop Dredge (bay)	0	\$0	0	\$0
Shrimp Trawl	9,219,136	\$21,373,994	9,379,967	\$21,653,114
Skimmer Trawl	516,794	\$1,043,203	255,420	\$422,191
Tongs, Hand	60,057	\$519,280	72,074	\$611,234
Trolling	1,014,712	\$2,070,890	1,103,135	\$2,348,652
Trolling, Greenstick ³	52,689	\$132,744	42,038	\$115,362
Trotline	70,482	\$19,724	83,781	\$16,885
Unknown	0	\$0	0	\$0

*** Indicates confidential data;

¹Confidential data was added to "Other" when applicable.

²"Peeler Trawl" gearcode was developed in 2010.

³"Trolling, Greenstick" gearcode was developed in 2013.

Table II.12 Commercial seafood landings by gear (continued).

Gear	2018		2017	
	Pounds	Value	Pounds	Value
Beach Seine	25,711	\$24,499	58,973	\$49,480
By Hand	636,209	\$3,937,438	806,631	\$5,191,570
Cast Net	94,441	\$82,363	97,085	\$68,827
Channel Net	120,068	\$183,309	147,305	\$239,931
Clam Dredge	10,423	\$111,814	11,198	\$122,614
Clam Trawl Kicking	398	\$3,066	1,428	\$9,901
Crab Dredge	0	\$0	0	\$0
Crab Pot	16,592,577	\$17,817,831	18,170,586	\$18,259,177
Crab Trawl	39,183	\$43,000	182,417	\$187,746
Eel Pot	16,539	\$26,674	24,744	\$14,000
Fish Pot	182,820	\$480,000	204,227	\$427,885
Flounder Trawl	2,184,147	\$7,988,145	2,271,684	\$7,720,079
Flynet	40,460	\$45,714	131,104	\$130,470
Fyke Net	317,892	\$122,505	442,179	\$181,449
Gigs	104,014	\$406,173	162,801	\$597,828
Gill Net (anchored)	7,956,036	\$7,589,685	8,440,400	\$9,260,103
Gill Net (drift)	506,284	\$558,119	274,989	\$378,767
Gill Net (runaround)	1,244,843	\$1,152,870	1,397,829	\$1,445,559
Haul Seine	13,901	\$17,179	26,609	\$38,887
Longline	1,642,483	\$4,490,229	2,183,565	\$5,404,919
Other ¹	177,452	\$1,189,348	185,746	\$1,212,499
Oyster Dredge	14,669	\$123,678	67,955	\$588,505
Peeler Pot	455,821	\$1,895,326	1,019,835	\$3,879,460
Peeler Trawl ²	***	***	***	***
Pound Net	1,470,536	\$2,505,109	1,515,178	\$3,490,860
Purse Seine	0	\$0	0	\$0
Rake	100,456	\$783,553	182,678	\$1,292,249
Rod-n-Reel	1,110,625	\$3,450,166	1,084,602	\$3,340,542
Scallop Dredge (bay)	0	\$0	0	\$0
Shrimp Trawl	9,403,926	\$19,463,647	13,390,858	\$28,606,820
Skimmer Trawl	277,552	\$495,260	619,179	\$1,069,427
Tongs, Hand	57,680	\$474,348	74,543	\$635,569
Trolling	795,232	\$2,005,579	1,074,322	\$2,481,941
Trolling, Greenstick ³	126,746	\$362,239	138,510	\$351,489
Trotline	44,401	\$11,133	31,796	\$8,768
Unknown	0	\$0	0	\$0

*** Indicates confidential data;

¹Confidential data was added to "Other" when applicable.

²"Peeler Trawl" gearcode was developed in 2010.

³"Trolling, Greenstick" gearcode was developed in 2013.

Table II.12 Commercial seafood landings by gear (continued).

Gear	2016		2015	
	Pounds	Value	Pounds	Value
Beach Seine	19,955	\$20,320	35,267	\$22,754
By Hand	576,652	\$3,398,492	452,009	\$3,490,077
Cast Net	106,663	\$60,536	142,629	\$150,785
Channel Net	156,964	\$230,958	232,850	\$285,627
Clam Dredge	17,376	\$155,743	24,365	\$274,401
Clam Trawl Kicking	3,104	\$19,640	6,118	\$61,582
Crab Dredge	2,160	\$1,648	***	***
Crab Pot	24,855,080	\$21,601,237	31,101,175	\$30,438,621
Crab Trawl	260,891	\$263,724	261,577	\$300,404
Eel Pot	39,464	\$87,165	56,068	\$138,568
Fish Pot	135,963	\$262,101	203,542	\$401,621
Flounder Trawl	2,535,873	\$9,096,175	3,543,173	\$10,047,329
Flynet	199,820	\$193,838	166,025	\$109,911
Fyke Net	392,411	\$152,000	424,941	\$174,843
Gigs	148,428	\$544,327	148,790	\$445,372
Gill Net (anchored)	9,995,547	\$8,680,409	12,008,037	\$8,065,696
Gill Net (drift)	64,283	\$81,473	164,882	\$205,618
Gill Net (runaround)	920,659	\$936,115	1,056,387	\$811,334
Haul Seine	35,926	\$49,269	68,879	\$61,088
Longline	1,973,349	\$4,975,314	2,017,312	\$4,715,705
Other ¹	253,275	\$2,273,414	256,305	\$2,372,802
Oyster Dredge	124,996	\$1,011,851	206,922	\$1,527,431
Peeler Pot	505,204	\$2,445,787	832,757	\$3,308,105
Peeler Trawl ²	***	***	***	***
Pound Net	1,198,193	\$2,210,375	1,470,617	\$2,683,086
Purse Seine	0	\$0	0	\$0
Rake	225,387	\$1,576,323	303,690	\$3,006,804
Rod-n-Reel	1,138,682	\$3,380,719	966,020	\$2,879,130
Scallop Dredge (bay)	0	\$0	0	\$0
Shrimp Trawl	12,533,847	\$27,247,747	8,587,155	\$16,216,651
Skimmer Trawl	740,185	\$1,027,988	448,920	\$555,586
Tongs, Hand	69,255	\$546,037	80,080	\$703,245
Trolling	670,023	\$1,480,325	648,816	\$1,204,507
Trolling, Greenstick ³	63,011	\$133,961	33,615	\$85,747
Trotline	23,401	\$7,035	9,940	\$3,226
Unknown	0	\$0	0	\$0

*** Indicates confidential data;

¹Confidential data was added to "Other" when applicable.

²"Peeler Trawl" gearcode was developed in 2010.

³"Trolling, Greenstick" gearcode was developed in 2013.

Table II.12 Commercial seafood landings by gear (continued).

Gear	2014		2013	
	Pounds	Value	Pounds	Value
Beach Seine	160,310	\$100,442	117,550	\$129,659
By Hand	443,699	\$2,620,064	376,220	\$2,115,514
Cast Net	129,922	\$81,559	108,896	\$71,262
Channel Net	166,774	\$296,853	338,507	\$648,790
Clam Dredge	34,712	\$238,178	30,262	\$215,437
Clam Trawl Kicking	8,253	\$49,570	12,416	\$75,948
Crab Dredge	***	***	***	***
Crab Pot	25,534,605	\$31,254,003	21,783,620	\$28,075,766
Crab Trawl	81,436	\$95,592	68,562	\$76,266
Eel Pot	57,419	\$154,261	31,062	\$81,529
Fish Pot	243,571	\$513,617	237,260	\$522,859
Flounder Trawl	3,558,212	\$9,016,925	1,002,005	\$1,771,043
Flynet	1,264,330	\$744,940	5,797	\$3,324
Fyke Net	272,056	\$140,578	295,417	\$113,824
Gigs	152,072	\$443,232	141,757	\$357,332
Gill Net (anchored)	15,075,269	\$9,438,932	12,083,847	\$10,335,085
Gill Net (drift)	91,968	\$89,237	63,522	\$83,713
Gill Net (runaround)	1,443,274	\$1,132,967	1,224,470	\$1,322,201
Haul Seine	237,688	\$160,393	419,557	\$339,734
Longline	2,864,706	\$6,706,582	2,543,852	\$6,414,836
Other ¹	342,286	\$1,360,684	95,419	\$588,144
Oyster Dredge	345,743	\$2,270,283	233,223	\$1,385,311
Peeler Pot	638,860	\$2,740,746	397,722	\$1,964,837
Peeler Trawl ²	1,849	\$5,720	***	***
Pound Net	1,638,824	\$2,977,665	1,687,107	\$3,097,918
Purse Seine	0	\$0	0	\$0
Rake	281,063	\$1,824,269	210,189	\$1,362,652
Rod-n-Reel	1,215,779	\$3,382,315	1,115,852	\$3,134,644
Scallop Dredge (bay)	0	\$0	***	***
Shrimp Trawl	4,610,173	\$13,815,472	4,455,700	\$12,001,423
Skimmer Trawl	148,650	\$256,042	345,736	\$586,654
Tongs, Hand	89,346	\$557,250	97,834	\$587,088
Trolling	835,460	\$1,640,351	668,020	\$1,638,829
Trolling, Greenstick ³	***	***	***	***
Trotline	7,105	\$1,556	5,853	\$2,057
Unknown	0	\$0	0	\$0

*** Indicates confidential data;

¹Confidential data was added to "Other" when applicable.

²"Peeler Trawl" gearcode was developed in 2010.

³"Trolling, Greenstick" gearcode was developed in 2013.

Table II.12 Commercial seafood landings by gear (continued).

Gear	2012		2011	
	Pounds	Value	Pounds	Value
Beach Seine	102,339	\$45,634	94,092	\$87,097
By Hand	325,646	\$1,820,674	331,453	\$1,874,104
Cast Net	118,693	\$63,580	61,481	\$42,576
Channel Net	254,838	\$435,937	100,491	\$112,545
Clam Dredge	100,802	\$306,982	32,949	\$229,998
Clam Trawl Kicking	13,976	\$79,580	23,754	\$138,402
Crab Dredge	***	***	6,880	\$4,415
Crab Pot	26,351,721	\$21,550,133	29,191,454	\$19,162,907
Crab Trawl	7,867	\$6,558	252,643	\$148,144
Eel Pot	56,335	\$140,547	61,450	\$122,900
Fish Pot	229,629	\$505,606	197,786	\$383,779
Flounder Trawl	1,147,818	\$3,035,306	3,380,756	\$6,611,863
Flynet	323,015	\$186,578	4,751,005	\$1,051,001
Fyke Net	194,326	\$84,126	141,924	\$57,202
Gigs	175,248	\$423,579	127,188	\$273,356
Gill Net (anchored)	12,284,942	\$9,644,112	15,263,221	\$10,193,879
Gill Net (drift)	221,458	\$257,624	39,534	\$33,269
Gill Net (runaround)	1,466,729	\$1,010,167	1,224,608	\$848,270
Haul Seine	426,639	\$373,816	454,218	\$305,521
Longline	2,676,660	\$7,600,518	2,151,569	\$5,429,925
Other ¹	98,486	\$656,204	110,943	\$931,617
Oyster Dredge	122,986	\$708,889	484,844	\$2,563,415
Peeler Pot	483,677	\$1,429,159	673,289	\$2,088,618
Peeler Trawl ²	2,466	\$5,927	2,772	\$4,757
Pound Net	1,344,614	\$2,152,974	1,167,914	\$1,445,732
Purse Seine	0	\$0	0	\$0
Rake	169,454	\$1,074,502	142,174	\$901,816
Rod-n-Reel	1,243,874	\$3,748,615	1,227,353	\$3,279,275
Scallop Dredge (bay)	***	***	0	\$0
Shrimp Trawl	5,707,327	\$12,525,239	5,031,735	\$10,726,044
Skimmer Trawl	313,123	\$494,921	56,481	\$94,050
Tongs, Hand	129,220	\$745,936	136,037	\$763,505
Trolling	589,856	\$1,456,103	580,016	\$1,274,027
Trolling, Greenstick ³	-	-	-	-
Trotline	7,172	\$1,565	***	***
Unknown	0	\$0	0	\$0

*** Indicates confidential data;

¹Confidential data was added to "Other" when applicable.

²"Peeler Trawl" gearcode was developed in 2010.

³"Trolling, Greenstick" gearcode was developed in 2013.

Table II.12 Commercial seafood landings by gear (continued).

Gear	2010		2009	
	Pounds	Value	Pounds	Value
Beach Seine	140,871	\$83,805	123,082	\$70,115
By Hand	344,380	\$1,925,546	314,052	\$1,597,400
Cast Net	105,056	\$43,524	114,429	\$82,607
Channel Net	133,336	\$191,230	185,546	\$211,125
Clam Dredge	56,368	\$428,669	38,194	\$212,937
Clam Trawl Kicking	39,669	\$275,934	43,780	\$233,481
Crab Dredge	52,876	\$46,381	***	***
Crab Pot	29,824,221	\$24,633,067	28,511,807	\$25,695,758
Crab Trawl	305,052	\$258,805	991,719	\$597,595
Eel Pot	121,275	\$348,627	64,626	\$152,517
Fish Pot	322,834	\$699,308	463,024	\$875,184
Flounder Trawl	3,732,459	\$7,660,133	3,449,936	\$6,155,422
Flynet	5,686,827	\$2,330,626	5,918,660	\$2,443,095
Fyke Net	101,016	\$61,773	145,562	\$71,989
Gigs	140,491	\$282,151	96,848	\$170,850
Gill Net (anchored)	15,076,607	\$9,964,743	13,116,741	\$9,735,760
Gill Net (drift)	53,794	\$48,707	13,162	\$12,913
Gill Net (runaround)	1,710,632	\$1,001,188	1,528,032	\$816,572
Haul Seine	677,346	\$428,989	668,311	\$399,248
Longline	1,945,803	\$4,102,994	2,088,631	\$3,933,007
Other ¹	682,349	\$1,341,562	425,656	\$2,420,846
Oyster Dredge	749,264	\$3,568,418	297,748	\$1,378,078
Peeler Pot	506,454	\$1,629,569	283,644	\$1,169,830
Peeler Trawl ²	2,746	\$5,846	-	-
Pound Net	1,206,824	\$1,674,891	1,331,443	\$1,646,988
Purse Seine	***	***	0	\$0
Rake	142,060	\$968,243	152,224	\$858,992
Rod-n-Reel	1,558,019	\$3,688,659	1,896,690	\$4,111,201
Scallop Dredge (bay)	0	\$0	0	\$0
Shrimp Trawl	5,661,456	\$10,253,114	5,239,668	\$8,340,236
Skimmer Trawl	285,498	\$384,621	181,647	\$174,070
Tongs, Hand	106,097	\$553,766	103,598	\$504,774
Trolling	529,636	\$981,755	1,174,860	\$3,123,390
Trolling, Greenstick ³	-	-	-	-
Trotline	545	\$89	***	***
Unknown	0	\$0	0	\$0

*** Indicates confidential data;

¹Confidential data was added to "Other" when applicable.

²"Peeler Trawl" gearcode was developed in 2010.

³"Trolling, Greenstick" gearcode was developed in 2013.

Table II.12 Commercial seafood landings by gear (continued).

Gear	2008		2007	
	Pounds	Value	Pounds	Value
Beach Seine	200,071	\$245,056	229,469	\$138,172
By Hand	345,428	\$1,725,901	370,855	\$2,019,284
Cast Net	77,286	\$38,875	77,482	\$44,216
Channel Net	261,531	\$342,646	175,462	\$278,922
Clam Dredge	50,403	\$299,491	36,322	\$240,680
Clam Trawl Kicking	32,750	\$189,084	19,144	\$102,378
Crab Dredge	0	\$0	***	***
Crab Pot	31,045,109	\$25,622,291	20,993,107	\$19,709,172
Crab Trawl	1,605,273	\$880,324	32,376	\$34,697
Eel Pot	22,846	\$51,404	38,953	\$73,669
Fish Pot	331,433	\$661,319	372,403	\$662,823
Flounder Trawl	3,117,958	\$6,068,281	3,192,097	\$6,970,610
Flynet	4,150,040	\$2,046,690	5,580,358	\$2,265,417
Fyke Net	124,617	\$72,475	258,716	\$131,022
Gigs	97,565	\$190,092	116,910	\$250,038
Gill Net (anchored)	10,824,941	\$9,829,327	11,251,700	\$9,815,575
Gill Net (drift)	34,362	\$36,457	24,148	\$12,548
Gill Net (runaround)	1,445,665	\$714,250	1,246,010	\$657,469
Haul Seine	659,388	\$413,007	843,850	\$513,664
Longline	1,753,621	\$3,894,989	2,441,608	\$5,193,627
Other ¹	199,097	\$1,068,252	281,687	\$1,696,812
Oyster Dredge	157,150	\$686,540	106,840	\$540,758
Peeler Pot	309,151	\$1,079,451	417,799	\$1,694,927
Peeler Trawl ²	-	-	-	-
Pound Net	1,181,543	\$1,829,516	1,342,078	\$1,498,671
Purse Seine	0	\$0	0	\$0
Rake	167,017	\$1,002,052	231,257	\$1,349,316
Rod-n-Reel	2,211,211	\$5,136,734	1,983,143	\$4,721,165
Scallop Dredge (bay)	0	\$0	0	\$0
Shrimp Trawl	9,108,323	\$18,727,131	9,044,300	\$17,202,339
Skimmer Trawl	379,896	\$461,979	590,953	\$678,204
Tongs, Hand	121,068	\$580,407	127,649	\$670,038
Trolling	1,185,488	\$2,915,682	1,446,162	\$3,115,435
Trolling, Greenstick ³	-	-	-	-
Trotline	0	\$0	2,141	\$1,893
Unknown	0	\$0	0	\$0

*** Indicates confidential data;

¹Confidential data was added to "Other" when applicable.

²"Peeler Trawl" gearcode was developed in 2010.

³"Trolling, Greenstick" gearcode was developed in 2013.

Table II.12 Commercial seafood landings by gear (continued).

Gear	2006		2005	
	Pounds	Value	Pounds	Value
Beach Seine	404,753	\$276,373	658,896	\$833,083
By Hand	311,485	\$1,694,363	284,636	\$1,549,609
Cast Net	51,597	\$28,505	38,488	\$19,097
Channel Net	183,262	\$229,523	132,889	\$189,087
Clam Dredge	38,532	\$247,915	42,756	\$299,061
Clam Trawl Kicking	32,163	\$137,654	50,993	\$243,927
Crab Dredge	***	***	***	***
Crab Pot	24,757,764	\$15,515,693	23,929,406	\$17,063,764
Crab Trawl	148,962	\$97,665	429,387	\$399,419
Eel Pot	33,081	\$69,326	49,856	\$103,571
Fish Pot	555,392	\$902,229	412,500	\$519,349
Flounder Trawl	4,547,634	\$9,399,061	5,028,396	\$8,586,142
Flynet	8,760,624	\$3,042,679	9,070,656	\$2,547,064
Fyke Net	225,416	\$106,251	195,997	\$78,005
Gigs	93,703	\$181,269	76,239	\$125,693
Gill Net (anchored)	12,019,201	\$9,106,262	14,277,816	\$8,484,481
Gill Net (drift)	41,729	\$32,912	214,253	\$63,167
Gill Net (runaround)	1,377,167	\$887,081	1,158,651	\$642,487
Haul Seine	1,030,980	\$671,315	1,061,120	\$497,884
Longline	2,916,119	\$4,883,874	2,468,339	\$3,810,534
Other ¹	128,063	\$824,070	58,096	\$335,240
Oyster Dredge	149,670	\$734,624	135,518	\$579,373
Peeler Pot	472,219	\$1,524,555	1,080,559	\$2,857,364
Peeler Trawl ²	-	-	-	-
Pound Net	1,212,258	\$1,667,448	1,135,225	\$1,211,993
Purse Seine	0	\$0	11,883,790	\$1,069,541
Rake	239,054	\$1,472,155	197,641	\$1,333,885
Rod-n-Reel	1,665,677	\$3,571,368	1,606,601	\$3,245,071
Scallop Dredge (bay)	0	\$0	0	\$0
Shrimp Trawl	5,013,152	\$8,452,831	2,148,628	\$4,016,341
Skimmer Trawl	689,662	\$597,068	179,357	\$266,903
Tongs, Hand	115,486	\$610,825	96,811	\$482,404
Trolling	1,519,518	\$3,116,656	1,515,864	\$3,432,314
Trolling, Greenstick ³	-	-	-	-
Trotline	9,025	\$3,769	9,545	\$2,553
Unknown	0	\$0	0	\$0

*** Indicates confidential data;

¹Confidential data was added to "Other" when applicable.

²"Peeler Trawl" gearcode was developed in 2010.

³"Trolling, Greenstick" gearcode was developed in 2013.

Table II.12 Commercial seafood landings by gear (continued).

Gear	2004		2003	
	Pounds	Value	Pounds	Value
Beach Seine	494,583	\$397,963	115,454	\$55,375
By Hand	350,914	\$1,825,990	342,539	\$1,765,876
Cast Net	39,498	\$18,974	35,571	\$22,953
Channel Net	155,486	\$231,817	259,415	\$423,126
Clam Dredge	59,474	\$400,796	45,528	\$308,818
Clam Trawl Kicking	83,187	\$422,981	74,360	\$398,320
Crab Dredge	***	***	***	***
Crab Pot	32,307,458	\$21,551,133	40,847,981	\$34,472,140
Crab Trawl	977,037	\$616,842	1,387,493	\$933,299
Eel Pot	132,148	\$267,023	169,391	\$263,024
Fish Pot	644,425	\$741,639	494,640	\$699,754
Flounder Trawl	6,125,688	\$8,664,776	4,872,811	\$6,917,958
Flynet	10,652,381	\$3,263,036	10,619,229	\$2,398,311
Fyke Net	210,323	\$94,433	258,115	\$122,856
Gigs	91,927	\$137,915	74,097	\$117,152
Gill Net (anchored)	16,340,593	\$8,562,645	16,471,924	\$8,236,032
Gill Net (drift)	56,938	\$37,417	59,297	\$38,550
Gill Net (runaround)	1,056,103	\$532,713	888,752	\$484,074
Haul Seine	1,412,181	\$607,573	1,314,570	\$600,991
Longline	2,442,141	\$3,498,121	2,224,466	\$3,274,581
Other ¹	278,943	\$1,335,011	212,281	\$725,622
Oyster Dredge	112,689	\$467,911	49,683	\$191,357
Peeler Pot	796,946	\$2,338,148	425,517	\$1,586,964
Peeler Trawl ²	-	-	-	-
Pound Net	1,230,866	\$1,296,969	1,075,542	\$1,185,017
Purse Seine	49,485,530	\$4,453,698	47,548,450	\$3,808,543
Rake	212,012	\$1,284,796	213,434	\$1,294,558
Rod-n-Reel	1,583,760	\$3,430,965	1,752,487	\$3,812,354
Scallop Dredge (bay)	0	\$0	2,190	\$8,398
Shrimp Trawl	4,720,874	\$8,938,263	5,895,473	\$10,121,967
Skimmer Trawl	381,421	\$535,306	483,674	\$719,508
Tongs, Hand	112,370	\$549,613	98,362	\$473,468
Trolling	1,543,705	\$3,193,649	1,089,601	\$1,645,106
Trolling, Greenstick ³	-	-	-	-
Trotline	15,701	\$6,960	21,180	\$6,780
Unknown	***	***	0	\$0

*** Indicates confidential data;

¹Confidential data was added to "Other" when applicable.

²"Peeler Trawl" gearcode was developed in 2010.

³"Trolling, Greenstick" gearcode was developed in 2013.

Table II.12 Commercial seafood landings by gear (continued).

Gear	2002		2001	
	Pounds	Value	Pounds	Value
Beach Seine	650,975	\$485,770	391,916	\$266,401
By Hand	374,873	\$1,897,821	411,594	\$2,334,157
Cast Net	67,901	\$39,711	49,453	\$23,763
Channel Net	313,842	\$472,876	274,050	\$451,253
Clam Dredge	68,572	\$438,305	47,559	\$344,823
Clam Trawl Kicking	94,211	\$343,833	92,345	\$337,695
Crab Dredge	***	***	7,220	\$5,836
Crab Pot	35,874,516	\$30,638,768	30,024,484	\$28,145,660
Crab Trawl	1,192,405	\$711,038	1,091,919	\$879,256
Eel Pot	56,841	\$78,425	106,969	\$118,562
Fish Pot	477,040	\$623,843	600,607	\$837,807
Flounder Trawl	4,997,273	\$6,605,464	3,661,463	\$4,921,016
Flynet	6,221,118	\$2,134,819	6,809,295	\$1,839,288
Fyke Net	158,960	\$69,581	396,933	\$156,933
Gigs	82,597	\$116,692	82,884	\$128,918
Gill Net (anchored)	16,273,161	\$9,343,860	19,970,189	\$10,116,004
Gill Net (drift)	61,213	\$43,032	47,101	\$21,952
Gill Net (runaround)	1,471,728	\$761,486	1,443,260	\$769,760
Haul Seine	1,268,013	\$502,127	1,881,584	\$704,156
Longline	2,611,720	\$2,571,034	2,542,650	\$3,296,635
Other ¹	406,565	\$1,242,570	544,809	\$1,725,967
Oyster Dredge	33,210	\$134,554	39,485	\$162,195
Peeler Pot	545,433	\$1,723,030	948,771	\$3,164,690
Peeler Trawl ²	-	-	-	-
Pound Net	2,515,781	\$2,565,034	2,429,190	\$2,680,289
Purse Seine	70,728,350	\$5,066,122	54,092,388	\$4,348,949
Rake	232,386	\$1,345,073	355,969	\$2,378,827
Rod-n-Reel	1,954,494	\$3,843,354	1,736,542	\$3,272,532
Scallop Dredge (bay)	1,415	\$6,009	0	\$0
Shrimp Trawl	9,286,511	\$17,090,962	5,088,097	\$11,264,148
Skimmer Trawl	837,891	\$1,140,689	320,801	\$501,657
Tongs, Hand	89,605	\$420,082	105,264	\$566,907
Trolling	1,160,918	\$2,236,664	1,550,546	\$2,362,221
Trolling, Greenstick ³	-	-	-	-
Trotline	64,788	\$54,914	19,951	\$13,856
Unknown	0	\$0	0	\$0

*** Indicates confidential data;

¹Confidential data was added to "Other" when applicable.

²"Peeler Trawl" gearcode was developed in 2010.

³"Trolling, Greenstick" gearcode was developed in 2013.

Table II.12 Commercial seafood landings by gear (continued).

Gear	2000		1999	
	Pounds	Value	Pounds	Value
Beach Seine	795,786	\$483,531	522,999	\$305,089
By Hand	343,045	\$1,899,867	265,540	\$1,452,306
Cast Net	49,310	\$49,809	35,831	\$16,513
Channel Net	302,045	\$649,667	302,188	\$590,823
Clam Dredge	79,987	\$649,749	66,761	\$500,988
Clam Trawl Kicking	64,706	\$285,017	89,847	\$428,635
Crab Dredge	0	\$0	0	\$0
Crab Pot	38,919,730	\$34,545,920	54,983,103	\$34,912,836
Crab Trawl	1,028,085	\$873,665	1,925,483	\$1,280,869
Eel Pot	122,197	\$166,498	96,587	\$128,066
Fish Pot	532,150	\$742,189	522,824	\$687,872
Flounder Trawl	4,329,876	\$6,418,696	3,615,569	\$5,237,274
Flynet	6,458,098	\$2,072,480	6,985,866	\$2,157,740
Fyke Net	546,327	\$212,263	416,133	\$160,192
Gigs	87,693	\$145,034	61,632	\$98,354
Gill Net (anchored)	21,288,418	\$11,921,601	20,957,999	\$11,236,403
Gill Net (drift)	15,445	\$10,473	47,877	\$29,455
Gill Net (runaround)	1,344,205	\$870,854	800,329	\$527,247
Haul Seine	1,589,560	\$671,903	1,326,935	\$621,036
Longline	2,745,580	\$3,086,966	2,821,743	\$2,693,548
Other ¹	58,658	\$188,518	62,867	\$108,051
Oyster Dredge	19,217	\$74,171	46,327	\$196,438
Peeler Pot	565,741	\$1,992,316	524,311	\$1,648,233
Peeler Trawl ²	-	-	-	-
Pound Net	2,131,743	\$2,076,960	2,259,933	\$1,917,834
Purse Seine	56,290,600	\$3,439,512	41,567,550	\$2,554,461
Rake	343,454	\$2,297,608	270,524	\$1,742,211
Rod-n-Reel	1,749,638	\$3,645,016	2,063,121	\$3,703,689
Scallop Dredge (bay)	642	\$2,495	11,258	\$39,155
Shrimp Trawl	10,001,732	\$24,123,831	8,829,307	\$21,189,125
Skimmer Trawl	628,768	\$1,092,045	601,852	\$902,348
Tongs, Hand	68,150	\$353,980	87,140	\$439,363
Trolling	1,675,459	\$3,246,844	1,537,834	\$2,162,282
Trolling, Greenstick ³	-	-	-	-
Trotline	44,053	\$25,336	33,775	\$11,177
Unknown	0	\$0	0	\$0

*** Indicates confidential data;

¹Confidential data was added to "Other" when applicable.

²"Peeler Trawl" gearcode was developed in 2010.

³"Trolling, Greenstick" gearcode was developed in 2013.

Table II.12 Commercial seafood landings by gear (continued).

Gear	1998		1997	
	Pounds	Value	Pounds	Value
Beach Seine	751,661	\$393,818	1,143,612	\$735,682
By Hand	284,068	\$1,470,443	290,448	\$1,518,303
Cast Net	75,384	\$23,024	49,392	\$17,623
Channel Net	185,277	\$401,744	198,138	\$464,806
Clam Dredge	60,973	\$463,012	56,509	\$441,261
Clam Trawl Kicking	76,148	\$514,817	116,548	\$540,384
Crab Dredge	0	\$0	***	***
Crab Pot	57,891,362	\$41,073,096	52,390,710	\$35,200,747
Crab Trawl	3,226,974	\$2,163,111	3,421,417	\$2,195,568
Eel Pot	85,099	\$211,517	127,093	\$317,113
Fish Pot	570,572	\$581,433	738,604	\$756,325
Flounder Trawl	4,435,586	\$5,930,034	1,815,767	\$2,885,226
Flynet	5,947,550	\$2,188,275	10,188,757	\$4,023,287
Fyke Net	399,688	\$133,645	321,691	\$110,812
Gigs	69,308	\$115,090	93,167	\$168,762
Gill Net (anchored)	24,371,119	\$12,160,573	25,935,200	\$12,898,828
Gill Net (drift)	62,411	\$37,004	74,044	\$78,249
Gill Net (runaround)	1,360,978	\$779,137	1,268,002	\$977,541
Haul Seine	1,911,387	\$803,655	2,604,113	\$1,039,347
Longline	1,867,448	\$2,019,318	1,959,515	\$1,879,256
Other ¹	65,157	\$246,102	116,700	\$395,154
Oyster Dredge	34,617	\$142,283	2,062	\$8,002
Peeler Pot	585,795	\$1,671,858	147,208	\$361,680
Peeler Trawl ²	-	-	-	-
Pound Net	2,909,762	\$2,829,414	3,047,194	\$3,353,660
Purse Seine	63,375,040	\$4,574,841	109,281,567	\$9,834,726
Rake	383,259	\$2,440,320	411,080	\$2,839,848
Rod-n-Reel	2,291,298	\$3,845,265	2,437,784	\$3,899,025
Scallop Dredge (bay)	94,480	\$264,866	41,441	\$132,814
Shrimp Trawl	5,049,918	\$10,582,232	7,867,313	\$17,833,550
Skimmer Trawl	181,739	\$379,312	342,855	\$767,828
Tongs, Hand	100,646	\$507,913	93,468	\$485,649
Trolling	1,447,331	\$2,050,809	1,895,748	\$2,802,034
Trolling, Greenstick ³	-	-	-	-
Trotline	78,522	\$20,576	88,183	\$25,028
Unknown	0	\$0	0	\$0

*** Indicates confidential data;

¹Confidential data was added to "Other" when applicable.

²"Peeler Trawl" gearcode was developed in 2010.

³"Trolling, Greenstick" gearcode was developed in 2013.

Table II.12 Commercial seafood landings by gear (continued).

Gear	1996		1995	
	Pounds	Value	Pounds	Value
Beach Seine	835,244	\$413,325	1,036,417	\$809,854
By Hand	288,276	\$1,408,705	322,200	\$1,515,893
Cast Net	45,534	\$21,856	79,609	\$25,913
Channel Net	204,004	\$460,341	277,596	\$572,170
Clam Dredge	66,963	\$513,855	99,149	\$849,104
Clam Trawl Kicking	88,016	\$466,902	67,169	\$264,336
Crab Dredge	***	***	7,451	\$4,265
Crab Pot	63,670,960	\$41,150,286	45,249,683	\$35,546,829
Crab Trawl	3,226,187	\$1,903,767	1,144,968	\$872,706
Eel Pot	141,146	\$243,321	106,094	\$221,765
Fish Pot	700,753	\$652,554	734,228	\$497,934
Flounder Trawl	4,626,050	\$7,001,436	5,470,112	\$8,747,225
Flynet	6,798,631	\$2,273,913	6,139,030	\$1,918,102
Fyke Net	142,154	\$53,780	37,881	\$18,618
Gigs	63,111	\$105,850	83,875	\$135,416
Gill Net (anchored)	30,895,882	\$12,751,729	24,740,554	\$12,153,824
Gill Net (drift)	59,929	\$44,363	150,157	\$105,067
Gill Net (runaround)	1,088,237	\$700,022	1,302,632	\$1,145,843
Haul Seine	2,118,768	\$809,546	2,417,454	\$859,467
Longline	2,571,584	\$2,415,904	3,971,629	\$4,119,076
Other ¹	204,130	\$805,741	235,783	\$991,591
Oyster Dredge	***	\$135	3,920	\$11,120
Peeler Pot	59,568	\$92,862	0	\$0
Peeler Trawl ²	-	-	-	-
Pound Net	3,398,070	\$3,801,320	3,733,907	\$3,825,674
Purse Seine	59,207,650	\$5,178,875	63,839,570	\$3,931,617
Rake	351,543	\$2,395,842	387,801	\$2,349,449
Rod-n-Reel	2,171,211	\$3,293,345	2,545,684	\$3,769,071
Scallop Dredge (bay)	20,422	\$78,634	159,763	\$305,359
Shrimp Trawl	6,150,910	\$13,178,485	8,796,151	\$19,415,297
Skimmer Trawl	195,681	\$444,202	426,948	\$764,367
Tongs, Hand	89,902	\$462,739	108,255	\$539,832
Trolling	1,579,444	\$2,387,607	1,963,234	\$2,910,721
Trolling, Greenstick ³	-	-	-	-
Trotline	62,648	\$20,080	64,171	\$39,505
Unknown	0	\$0	62,057	\$130,940

*** Indicates confidential data;

¹Confidential data was added to "Other" when applicable.

²"Peeler Trawl" gearcode was developed in 2010.

³"Trolling, Greenstick" gearcode was developed in 2013.

Table II.12 Commercial seafood landings by gear (continued).

Gear	1994	
	Pounds	Value
Beach Seine	991,505	\$528,123
By Hand	284,046	\$1,211,771
Cast Net	37,936	\$8,149
Channel Net	188,918	\$405,804
Clam Dredge	50,149	\$254,858
Clam Trawl Kicking	58,189	\$189,615
Crab Dredge	46,118	\$20,973
Crab Pot	51,140,483	\$28,310,296
Crab Trawl	2,016,538	\$1,265,222
Eel Pot	4,337	\$4,023
Fish Pot	886,507	\$541,325
Flounder Trawl	4,565,811	\$6,129,425
Flynet	5,938,676	\$1,737,597
Fyke Net	114,332	\$46,507
Gigs	74,183	\$112,483
Gill Net (anchored)	22,643,969	\$9,563,912
Gill Net (drift)	101,120	\$58,648
Gill Net (runaround)	666,890	\$478,382
Haul Seine	2,161,194	\$805,456
Longline	3,497,874	\$2,762,657
Other ¹	276,025	\$902,265
Oyster Dredge	12,894	\$40,313
Peeler Pot	0	\$0
Peeler Trawl ²	-	-
Pound Net	4,759,963	\$4,383,784
Purse Seine	79,474,650	\$3,410,710
Rake	518,056	\$2,244,581
Rod-n-Reel	2,581,299	\$3,823,104
Scallop Dredge (bay)	56,687	\$106,588
Shrimp Trawl	7,806,149	\$18,775,861
Skimmer Trawl	204,554	\$382,778
Tongs, Hand	97,723	\$389,925
Trolling	1,527,108	\$2,204,064
Trolling, Greenstick ³	-	-
Trotline	40,104	\$9,676
Unknown	88,341	\$161,664

*** Indicates confidential data;

¹Confidential data was added to "Other" when applicable.

²"Peeler Trawl" gearcode was developed in 2010.

³"Trolling, Greenstick" gearcode was developed in 2013.

Table II.13 Number of participants, trips, and vessels by gear type.

Gears	2020			2019			2018		
	Participants	Trips	Vessels	Participants	Trips	Vessels	Participants	Trips	Vessels
Beach Seine	9	45	11	4	41	4	6	33	7
By Hand	486	10,984	420	571	14,872	473	640	15,306	520
Cast Net	46	544	37	52	661	45	66	642	63
Channel Net	28	359	32	27	233	29	46	512	47
Clam Dredge	4	26	3	6	108	5	9	181	10
Clam Trawl Kicking	2	9	2	3	13	4	3	10	3
Crab Dredge	0	0	0	0	0	0	0	0	0
Crab Pot	530	32,589	683	597	34,553	701	624	33,298	714
Crab Trawl	18	118	18	37	314	37	25	165	25
Eel Pot	5	14	6	9	21	10	14	55	14
Fish Pot	19	335	23	24	442	26	32	532	41
Flounder Trawl	68	147	73	91	202	97	103	219	107
Flynet	6	6	6	5	7	5	3	4	3
Fyke Net	17	387	17	16	364	19	26	391	29
Gigs	104	468	110	241	1,960	261	273	2,145	284
Gill Net (anchored)	687	15,003	795	818	17,978	929	922	19,976	1,052
Gill Net (drift)	238	2,471	253	142	982	153	64	545	63
Gill Net (runaround)	384	6,627	448	370	4,374	419	343	3,205	388
Haul Seine	19	268	21	10	96	11	9	43	9
Longline	39	422	40	36	394	34	41	405	39
Other	104	1,755	110	109	1,428	110	70	450	72
Oyster Dredge	47	618	53	29	162	33	60	337	62
Peeler Pot	146	2,553	168	186	2,996	206	192	2,735	204
Peeler Trawl ¹	2	4	2	2	8	2	2	14	2
Pound Net	80	2,386	92	81	2,283	87	97	2,942	101
Purse Seine	0	0	0	0	0	0	0	0	0
Rake	220	3,317	160	204	3,208	176	278	5,748	234
Rod-n-Reel	213	2,133	241	269	2,560	289	232	2,205	251
Scallop Dredge (bay)	0	0	0	0	0	0	0	0	0
Shrimp Trawl	347	5,281	389	337	5,287	370	409	4,958	436
Skimmer Trawl	49	460	56	40	327	49	60	446	65
Tongs, Hand	192	2,576	179	180	3,456	158	175	2,861	150
Trolling	374	2,720	422	375	2,822	415	324	1,885	340
Trolling, Greenstick ²	12	79	12	13	89	12	21	147	19
Trotline	17	164	15	5	262	5	11	183	12
Unknown	0	0	0	0	0	0	0	0	0

¹“Peeler Trawl” gearcode was developed in 2010.²“Trolling, Greenstick” gearcode was developed in 2013.

Table II.13 Number of participants, trips, and vessels by gear type (continued).

Gears	2017			2016			2015		
	Participants	Trips	Vessels	Participants	Trips	Vessels	Participants	Trips	Vessels
Beach Seine	6	31	7	4	12	4	7	23	8
By Hand	798	20,894	577	820	18,784	558	803	17,174	542
Cast Net	74	710	69	78	667	72	70	694	62
Channel Net	53	776	55	59	761	64	66	968	74
Clam Dredge	8	188	10	11	213	12	11	251	14
Clam Trawl Kicking	5	31	5	8	39	7	9	77	10
Crab Dredge	0	0	0	4	4	4	2	14	2
Crab Pot	663	37,199	805	808	46,268	987	829	51,711	1,039
Crab Trawl	34	357	34	43	463	44	50	470	55
Eel Pot	25	87	25	18	63	18	20	97	23
Fish Pot	41	577	38	48	472	46	46	582	46
Flounder Trawl	97	202	102	93	266	97	92	276	96
Flynet	8	15	8	11	19	11	6	11	6
Fyke Net	31	546	33	37	631	41	35	639	40
Gigs	318	2,896	333	329	2,797	343	312	2,739	328
Gill Net (anchored)	1,007	24,542	1,161	923	21,296	1,019	1,062	21,818	1,195
Gill Net (drift)	80	586	83	58	279	57	55	401	54
Gill Net (runaround)	408	4,120	460	367	3,294	409	369	3,252	410
Haul Seine	14	68	13	14	93	15	12	45	12
Longline	41	408	36	56	597	56	62	513	65
Other	72	481	74	82	413	77	51	384	60
Oyster Dredge	120	1,540	138	178	2,685	198	212	4,031	243
Peeler Pot	225	3,467	253	231	4,959	260	254	4,725	288
Peeler Trawl ¹	2	15	2	2	14	2	2	21	2
Pound Net	111	2,922	122	96	2,557	102	101	2,856	111
Purse Seine	0	0	0	0	0	0	0	0	0
Rake	345	9,292	283	410	11,218	312	489	12,494	351
Rod-n-Reel	216	2,285	230	229	2,294	243	227	1,994	238
Scallop Dredge (bay)	0	0	0	0	0	0	0	0	0
Shrimp Trawl	431	7,796	492	434	7,490	463	417	6,063	481
Skimmer Trawl	75	677	79	76	1,273	87	71	1,035	78
Tongs, Hand	223	3,579	187	216	3,163	193	225	3,688	197
Trolling	351	2,370	374	310	1,819	328	333	1,903	353
Trolling, Greenstick ²	17	150	18	15	66	13	9	48	8
Trotline	14	170	14	11	86	11	9	39	11
Unknown	0	0	0	0	0	0	0	0	0

¹“Peeler Trawl” gearcode was developed in 2010.²“Trolling, Greenstick” gearcode was developed in 2013.

Table II.13 Number of participants, trips, and vessels by gear type (*continued*).

Gears	2014			2013			2012		
	Participants	Trips	Vessels	Participants	Trips	Vessels	Participants	Trips	Vessels
Beach Seine	6	21	6	12	57	12	21	68	20
By Hand	804	18,019	567	752	16,447	550	795	15,188	548
Cast Net	67	627	56	92	705	70	80	805	65
Channel Net	91	1,078	99	93	1,626	116	86	1,508	94
Clam Dredge	16	388	22	15	344	16	18	492	22
Clam Trawl Kicking	23	155	25	18	180	19	17	188	18
Crab Dredge	2	3	2	1	1	1	3	4	4
Crab Pot	814	50,529	975	752	48,126	924	786	48,054	943
Crab Trawl	36	197	37	18	85	19	14	21	14
Eel Pot	29	143	34	19	70	20	32	177	33
Fish Pot	46	682	47	47	629	46	44	615	43
Flounder Trawl	80	256	82	45	71	48	57	108	59
Flynet	11	40	13	3	4	3	4	14	4
Fyke Net	24	404	26	18	429	19	17	344	16
Gigs	323	2,805	339	278	2,585	300	293	3,148	312
Gill Net (anchored)	1,212	26,147	1,339	1,325	33,914	1,488	1,265	29,610	1,428
Gill Net (drift)	41	296	44	40	236	41	47	392	46
Gill Net (runaround)	410	3,378	456	422	3,782	487	435	3,591	484
Haul Seine	31	204	32	34	273	34	15	177	15
Longline	64	619	65	58	661	59	46	538	46
Other	74	364	81	54	396	56	31	227	35
Oyster Dredge	268	5,705	296	220	3,763	242	184	2,264	191
Peeler Pot	229	4,006	266	178	3,346	190	187	3,519	204
Peeler Trawl ¹	3	26	3	2	29	2	3	24	3
Pound Net	106	2,444	110	101	2,859	111	105	2,740	106
Purse Seine	0	0	0	0	0	0	0	0	0
Rake	447	11,786	359	423	9,990	332	410	9,401	327
Rod-n-Reel	241	2,272	251	248	2,065	261	265	2,151	267
Scallop Dredge (bay)	0	0	0	1	1	1	1	2	1
Shrimp Trawl	341	4,598	377	365	5,650	386	380	6,195	416
Skimmer Trawl	69	711	76	79	1,194	88	75	1,088	80
Tongs, Hand	247	3,896	230	279	4,092	234	369	5,527	316
Trolling	330	2,245	351	345	2,184	365	323	1,889	337
Trolling, Greenstick ²	1	1	1	2	7	2	0	0	0
Trotline	8	49	8	6	38	9	8	50	9
Unknown	0	0	0	0	0	0	0	0	0

¹"Peeler Trawl" gearcode was developed in 2010.²"Trolling, Greenstick" gearcode was developed in 2013.

Table II.13 Number of participants, trips, and vessels by gear type (*continued*).

Gears	2011			2010			2009		
	Participants	Trips	Vessels	Participants	Trips	Vessels	Participants	Trips	Vessels
Beach Seine	24	102	27	31	183	34	26	123	29
By Hand	778	15,931	545	811	18,276	577	856	16,813	599
Cast Net	72	612	57	74	906	66	76	880	54
Channel Net	40	538	43	57	1,069	67	60	1,089	75
Clam Dredge	14	400	15	18	603	17	21	355	23
Clam Trawl Kicking	22	286	22	30	518	27	32	538	33
Crab Dredge	12	69	12	20	147	20	9	44	10
Crab Pot	819	48,150	990	865	50,432	1,043	863	54,625	1,034
Crab Trawl	39	228	40	53	274	57	60	484	63
Eel Pot	28	93	31	26	121	28	19	78	19
Fish Pot	49	539	45	58	650	55	66	910	64
Flounder Trawl	81	344	90	91	384	94	78	334	88
Flynet	30	190	32	39	286	44	42	243	45
Fyke Net	21	267	26	21	277	22	22	293	22
Gigs	219	2,185	236	234	2,424	258	150	1,572	170
Gill Net (anchored)	1,284	28,378	1,441	1,234	31,114	1,393	1,384	38,042	1,580
Gill Net (drift)	32	182	35	48	269	49	20	106	22
Gill Net (runaround)	370	2,608	402	410	3,679	452	355	3,251	393
Haul Seine	27	369	28	29	372	35	22	380	23
Longline	48	495	50	38	491	35	36	474	37
Other	32	146	32	74	216	73	183	908	167
Oyster Dredge	355	7,400	378	506	10,658	506	258	4,481	257
Peeler Pot	203	2,910	218	195	3,348	205	160	2,731	176
Peeler Trawl ¹	3	41	3	3	31	3	0	0	0
Pound Net	85	2,297	90	101	2,298	111	96	2,356	114
Purse Seine	0	0	0	1	3	1	0	0	0
Rake	471	9,437	343	574	10,353	400	640	11,322	441
Rod-n-Reel	228	1,986	234	283	2,486	291	398	3,237	429
Scallop Dredge (bay)	0	0	0	0	0	0	0	0	0
Shrimp Trawl	338	4,372	352	403	5,592	437	379	5,749	408
Skimmer Trawl	32	330	34	64	1,096	64	60	807	65
Tongs, Hand	335	6,020	277	306	4,797	257	295	4,960	275
Trolling	301	1,866	322	414	2,192	437	622	4,035	656
Trolling, Greenstick ²	0	0	0	0	0	0	0	0	0
Trotline	3	20	4	2	6	3	1	1	1
Unknown	0	0	0	0	0	0	0	0	0

¹“Peeler Trawl” gearcode was developed in 2010.²“Trolling, Greenstick” gearcode was developed in 2013.

Table II.13 Number of participants, trips, and vessels by gear type (*continued*).

Gears	2008			2007			2006		
	Participants	Trips	Vessels	Participants	Trips	Vessels	Participants	Trips	Vessels
Beach Seine	118	329	129	51	242	55	40	317	42
By Hand	879	16,932	613	892	18,367	648	818	14,689	601
Cast Net	69	552	53	58	563	45	56	495	43
Channel Net	66	1,118	73	67	962	76	61	911	72
Clam Dredge	17	471	17	13	344	18	25	391	23
Clam Trawl Kicking	29	423	31	24	214	23	32	373	31
Crab Dredge	0	0	0	3	18	3	1	1	1
Crab Pot	785	47,277	953	830	49,166	977	870	48,172	1,008
Crab Trawl	44	314	45	33	158	36	42	303	46
Eel Pot	15	40	17	23	86	24	19	103	22
Fish Pot	58	689	53	62	826	66	61	1,023	57
Flounder Trawl	80	342	88	74	371	81	74	380	76
Flynet	32	159	30	21	160	22	29	220	29
Fyke Net	26	307	24	26	380	33	18	309	23
Gigs	143	1,554	163	166	1,955	192	130	1,396	154
Gill Net (anchored)	1,417	38,504	1,570	1,531	39,759	1,637	1,401	37,814	1,602
Gill Net (drift)	34	190	35	22	173	23	53	255	56
Gill Net (runaround)	343	2,827	379	319	2,781	357	334	2,688	375
Haul Seine	30	383	34	29	437	33	49	539	53
Longline	37	396	40	32	384	32	27	484	30
Other	34	172	35	43	165	44	42	102	46
Oyster Dredge	159	2,691	170	150	1,730	155	151	2,486	158
Peeler Pot	171	3,398	182	184	3,468	196	206	3,408	221
Peeler Trawl ¹	0	0	0	0	0	0	0	0	0
Pound Net	92	1,880	104	104	2,311	121	95	2,234	111
Purse Seine	0	0	0	0	0	0	0	0	0
Rake	613	12,789	429	727	16,819	503	678	16,072	462
Rod-n-Reel	425	3,444	451	429	3,569	462	351	2,886	386
Scallop Dredge (bay)	0	0	0	0	0	0	0	0	0
Shrimp Trawl	417	5,995	444	385	6,735	411	363	5,710	379
Skimmer Trawl	95	953	98	86	1,574	99	88	1,366	99
Tongs, Hand	306	5,765	276	359	5,927	291	378	5,684	313
Trolling	606	3,853	633	668	4,965	722	601	4,496	649
Trolling, Greenstick ²	0	0	0	0	0	0	0	0	0
Trotline	0	0	0	7	46	8	13	65	14
Unknown	0	0	0	0	0	0	0	0	0

¹"Peeler Trawl" gearcode was developed in 2010.²"Trolling, Greenstick" gearcode was developed in 2013.

Table II.13 Number of participants, trips, and vessels by gear type (*continued*).

Gears	2005			2004			2003		
	Participants	Trips	Vessels	Participants	Trips	Vessels	Participants	Trips	Vessels
Beach Seine	274	681	240	167	413	155	23	125	28
By Hand	831	14,647	609	934	18,448	661	1,038	18,177	761
Cast Net	54	518	46	48	536	35	64	475	53
Channel Net	58	870	66	84	1,355	94	86	1,700	99
Clam Dredge	25	429	26	29	658	30	26	433	30
Clam Trawl Kicking	44	538	44	58	1,026	61	61	839	65
Crab Dredge	2	7	2	7	19	7	3	14	3
Crab Pot	1,052	57,823	1,250	1,258	73,516	1,481	1,324	82,403	1,643
Crab Trawl	102	1,126	106	175	1,780	188	138	1,698	151
Eel Pot	28	159	31	37	269	40	41	303	45
Fish Pot	82	863	88	80	1,165	85	71	1,103	71
Flounder Trawl	74	408	79	95	490	94	81	460	81
Flynet	67	260	40	59	363	61	42	292	44
Fyke Net	29	330	34	48	530	54	45	486	51
Gigs	130	1,225	145	122	1,200	138	126	1,122	145
Gill Net (anchored)	1,599	37,400	1,757	1,613	39,814	1,871	1,647	43,315	1,995
Gill Net (drift)	80	435	87	61	320	68	70	330	75
Gill Net (runaround)	323	2,366	366	310	1,981	338	306	1,851	332
Haul Seine	38	473	43	28	498	36	27	487	38
Longline	30	422	32	34	417	34	36	417	37
Other	36	83	38	37	178	38	83	248	87
Oyster Dredge	167	2,334	177	125	1,752	137	56	892	62
Peeler Pot	232	3,781	259	243	3,628	261	206	3,816	224
Peeler Trawl ¹	0	0	0	0	0	0	0	0	0
Pound Net	91	2,269	112	92	2,196	116	105	2,085	128
Purse Seine	2	15	3	2	64	4	2	66	4
Rake	705	12,748	516	787	15,038	530	909	15,553	604
Rod-n-Reel	360	2,709	386	486	3,067	523	475	3,391	511
Scallop Dredge (bay)	0	0	0	0	0	0	8	23	9
Shrimp Trawl	321	4,553	341	481	8,391	512	496	9,898	545
Skimmer Trawl	74	1,137	81	104	2,108	107	130	2,555	149
Tongs, Hand	301	4,412	272	322	5,261	278	325	4,502	298
Trolling	609	4,193	650	638	4,127	685	463	3,189	524
Trolling, Greenstick ²	0	0	0	0	0	0	0	0	0
Trotline	7	85	8	16	83	15	13	119	13
Unknown	0	0	0	0	0	0	0	0	0

¹"Peeler Trawl" gearcode was developed in 2010.²"Trolling, Greenstick" gearcode was developed in 2013.

Table II.13 Number of participants, trips, and vessels by gear type (*continued*).

Gears	2002			2001			2000		
	Participants	Trips	Vessels	Participants	Trips	Vessels	Participants	Trips	Vessels
Beach Seine	192	558	201	92	489	106	88	822	112
By Hand	1,201	20,325	819	1,378	21,895	946	1,214	17,876	968
Cast Net	79	838	68	71	688	55	69	517	50
Channel Net	89	1,876	106	100	1,692	129	125	2,183	145
Clam Dredge	43	692	39	38	462	36	38	736	36
Clam Trawl Kicking	64	880	75	68	838	82	76	799	94
Crab Dredge	3	5	3	8	26	8	0	0	0
Crab Pot	1,382	81,883	1,693	1,498	99,675	2,038	1,475	99,513	2,054
Crab Trawl	135	1,042	151	203	2,549	231	183	2,226	193
Eel Pot	35	237	37	48	377	57	76	373	83
Fish Pot	80	1,195	91	96	1,662	108	82	1,215	97
Flounder Trawl	90	667	92	104	524	110	88	469	92
Flynet	39	230	39	42	281	45	22	181	23
Fyke Net	31	377	43	54	654	67	40	608	52
Gigs	131	1,205	143	176	1,405	195	162	1,342	179
Gill Net (anchored)	1,667	44,709	2,001	1,843	50,212	2,308	2,021	51,960	2,504
Gill Net (drift)	83	343	86	57	224	59	46	156	47
Gill Net (runaround)	350	2,670	390	349	2,801	404	356	3,031	414
Haul Seine	42	455	50	27	441	35	35	474	51
Longline	47	571	48	40	487	43	38	440	38
Other	72	283	69	57	195	59	63	192	67
Oyster Dredge	48	624	51	59	825	67	52	394	56
Peeler Pot	260	6,438	294	295	6,735	335	248	5,654	295
Peeler Trawl ¹	0	0	0	0	0	0	0	0	0
Pound Net	161	3,320	191	151	3,183	200	141	3,130	192
Purse Seine	2	108	4	2	79	4	3	97	5
Rake	1,074	18,046	663	1,462	28,687	922	1,394	27,070	1,028
Rod-n-Reel	451	3,774	477	397	3,297	424	431	3,359	491
Scallop Dredge (bay)	12	32	14	0	0	0	8	10	8
Shrimp Trawl	696	12,957	752	629	10,741	711	862	14,134	1,032
Skimmer Trawl	159	3,569	174	138	1,772	155	180	2,437	211
Tongs, Hand	356	4,762	312	342	5,712	312	280	3,984	280
Trolling	546	4,032	590	560	4,415	604	536	4,838	611
Trolling, Greenstick ²	0	0	0	0	0	0	0	0	0
Trotline	33	282	35	26	162	27	27	297	27
Unknown	0	0	0	0	0	0	0	0	0

¹“Peeler Trawl” gearcode was developed in 2010.²“Trolling, Greenstick” gearcode was developed in 2013.

Table II.13 Number of participants, trips, and vessels by gear type (*continued*).

Gears	1999			1998			1997		
	Participants	Trips	Vessels	Participants	Trips	Vessels	Participants	Trips	Vessels
Beach Seine	75	527	99	80	691	96	91	1,076	106
By Hand	1,032	12,772	923	853	13,217	893	951	14,354	958
Cast Net	52	446	43	54	681	40	60	594	50
Channel Net	122	2,604	151	114	1,874	136	137	2,102	166
Clam Dredge	36	643	41	38	672	40	28	474	27
Clam Trawl Kicking	94	1,181	107	92	1,083	105	89	1,121	98
Crab Dredge	0	0	0	0	0	0	3	11	3
Crab Pot	1,624	111,635	2,698	1,725	128,071	2,084	2,025	121,345	2,400
Crab Trawl	215	3,555	239	274	5,718	303	332	5,063	366
Eel Pot	69	408	86	73	459	79	80	492	92
Fish Pot	111	1,583	146	129	1,633	136	128	1,839	138
Flounder Trawl	96	519	103	114	656	118	79	237	87
Flynet	28	203	29	44	290	49	42	489	44
Fyke Net	38	531	45	32	436	41	29	374	39
Gigs	132	1,064	177	174	1,508	196	236	1,798	263
Gill Net (anchored)	1,914	51,461	2,643	1,956	50,494	2,256	2,275	57,182	2,552
Gill Net (drift)	66	301	69	77	345	78	126	834	135
Gill Net (runaround)	286	2,386	352	381	3,504	429	484	3,764	539
Haul Seine	40	574	50	39	658	51	59	770	68
Longline	34	497	39	43	447	35	60	520	43
Other	60	207	63	54	115	57	81	268	85
Oyster Dredge	80	940	89	70	679	74	6	31	6
Peeler Pot	258	5,776	294	224	4,576	245	91	1,226	104
Peeler Trawl ¹	0	0	0	0	0	0	0	0	0
Pound Net	155	3,172	219	190	3,685	240	252	4,794	311
Purse Seine	4	73	7	4	99	6	7	137	8
Rake	1,166	20,893	1,059	1,118	27,940	1,166	1,307	32,097	1,289
Rod-n-Reel	456	3,977	550	511	4,968	532	588	5,394	602
Scallop Dredge (bay)	43	151	44	117	898	120	60	362	66
Shrimp Trawl	740	15,347	949	614	12,220	703	832	16,634	962
Skimmer Trawl	157	2,094	188	93	1,083	106	146	2,233	163
Tongs, Hand	291	4,175	306	293	4,585	314	305	4,544	324
Trolling	516	4,559	619	608	4,640	620	713	5,667	711
Trolling, Greenstick ²	0	0	0	0	0	0	0	0	0
Trotline	16	267	20	21	479	25	28	474	29
Unknown	0	0	0	0	0	0	0	0	0

¹"Peeler Trawl" gearcode was developed in 2010.²"Trolling, Greenstick" gearcode was developed in 2013.

Table II.13 Number of participants, trips, and vessels by gear type (*continued*).

Gears	1996			1995			1994		
	Participants	Trips	Vessels	Participants	Trips	Vessels	Participants	Trips	Vessels
Beach Seine	92	870	107	100	961	120	67	862	74
By Hand	1,054	14,529	1,092	1,187	17,340	1,259	1,128	16,637	1,187
Cast Net	62	616	56	61	561	54	27	321	30
Channel Net	132	1,489	168	188	2,311	214	157	2,136	202
Clam Dredge	50	636	51	55	768	62	35	409	42
Clam Trawl Kicking	113	1,093	120	100	825	104	99	636	105
Crab Dredge	5	27	5	10	37	10	19	66	16
Crab Pot	2,036	116,035	2,513	1,929	119,999	2,484	1,845	114,073	2,247
Crab Trawl	307	4,335	334	234	2,222	265	279	3,881	318
Eel Pot	64	382	79	61	274	67	12	20	12
Fish Pot	156	1,510	171	154	1,449	160	144	1,647	160
Flounder Trawl	106	415	106	162	535	130	88	508	95
Flynet	34	239	33	29	248	29	25	254	27
Fyke Net	26	264	33	36	218	41	40	325	41
Gigs	204	1,305	223	247	1,806	285	246	1,668	285
Gill Net (anchored)	2,303	51,805	2,653	2,360	55,927	2,701	2,316	48,668	2,615
Gill Net (drift)	104	455	105	177	885	181	204	667	229
Gill Net (runaround)	414	3,317	456	460	3,091	494	408	2,179	435
Haul Seine	95	1,005	112	88	1,001	98	119	1,071	133
Longline	84	711	70	79	886	61	89	1,052	92
Other	66	224	71	110	372	111	74	250	83
Oyster Dredge	2	3	2	15	90	14	25	235	29
Peeler Pot	31	177	32	0	0	0	0	0	0
Peeler Trawl ¹	0	0	0	0	0	0	0	0	0
Pound Net	260	4,954	312	273	5,203	312	335	6,485	374
Purse Seine	4	78	4	3	86	4	3	173	5
Rake	1,305	29,108	1,334	1,442	33,147	1,486	1,463	35,689	1,466
Rod-n-Reel	541	4,647	585	665	5,663	713	735	6,676	798
Scallop Dredge (bay)	62	273	65	235	1,758	238	168	713	179
Shrimp Trawl	806	14,652	987	981	19,866	1,158	964	19,015	1,176
Skimmer Trawl	104	1,197	126	132	1,573	144	82	1,133	100
Tongs, Hand	341	4,922	369	421	6,252	458	448	6,029	451
Trolling	639	4,480	652	796	5,909	833	770	5,560	823
Trolling, Greenstick ²	0	0	0	0	0	0	0	0	0
Trotline	22	352	24	27	317	26	23	231	26
Unknown	0	0	0	1	1	1	1	1	1

¹"Peeler Trawl" gearcode was developed in 2010.²"Trolling, Greenstick" gearcode was developed in 2013.

Appendix II.1 Trip Ticket Waterbody Districts.

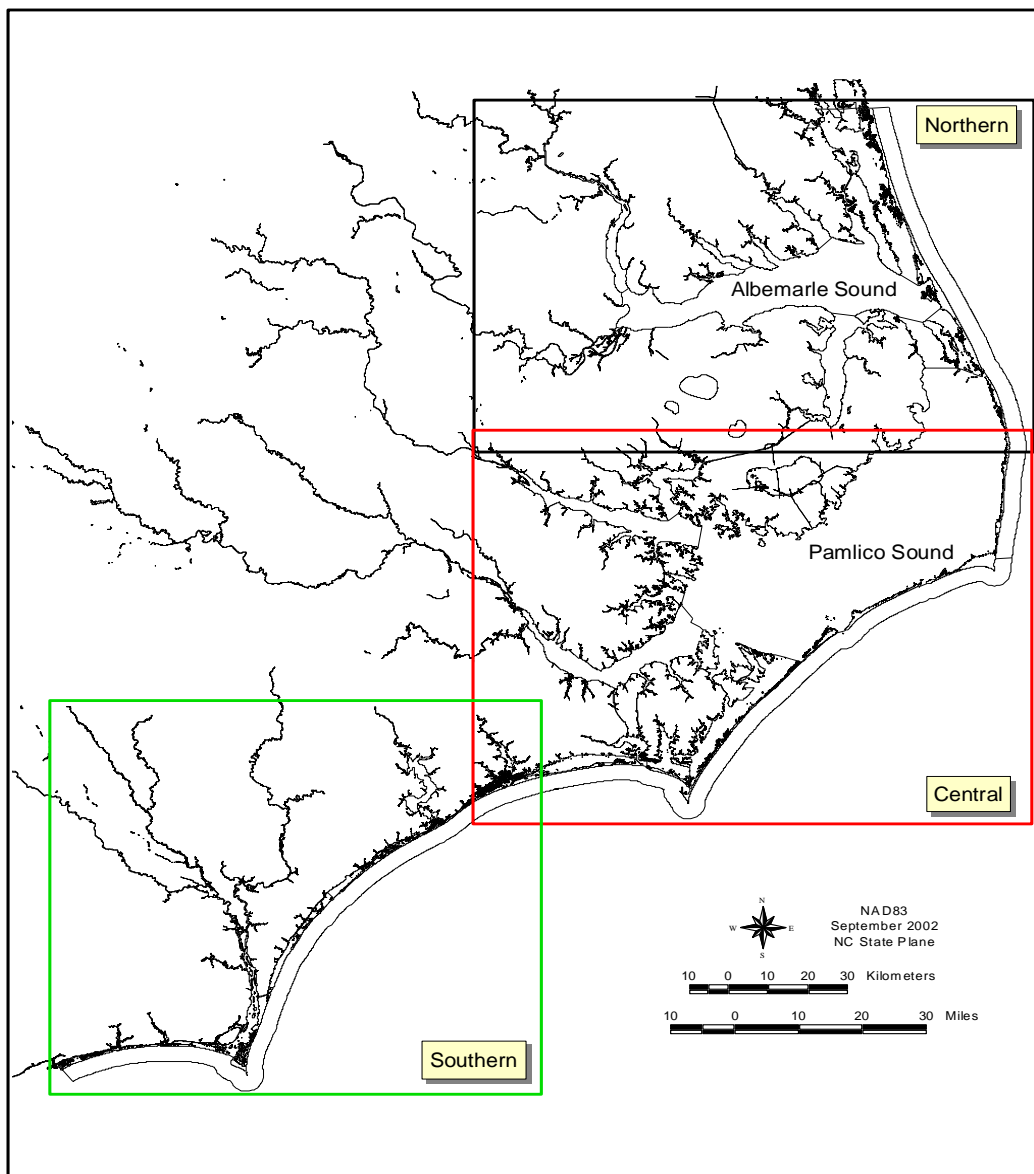

NC Division of Marine Fisheries
Regional Trip Ticket
Waterbody Areas

Appendix II.2 Trip Ticket Waterbody Maps #1.

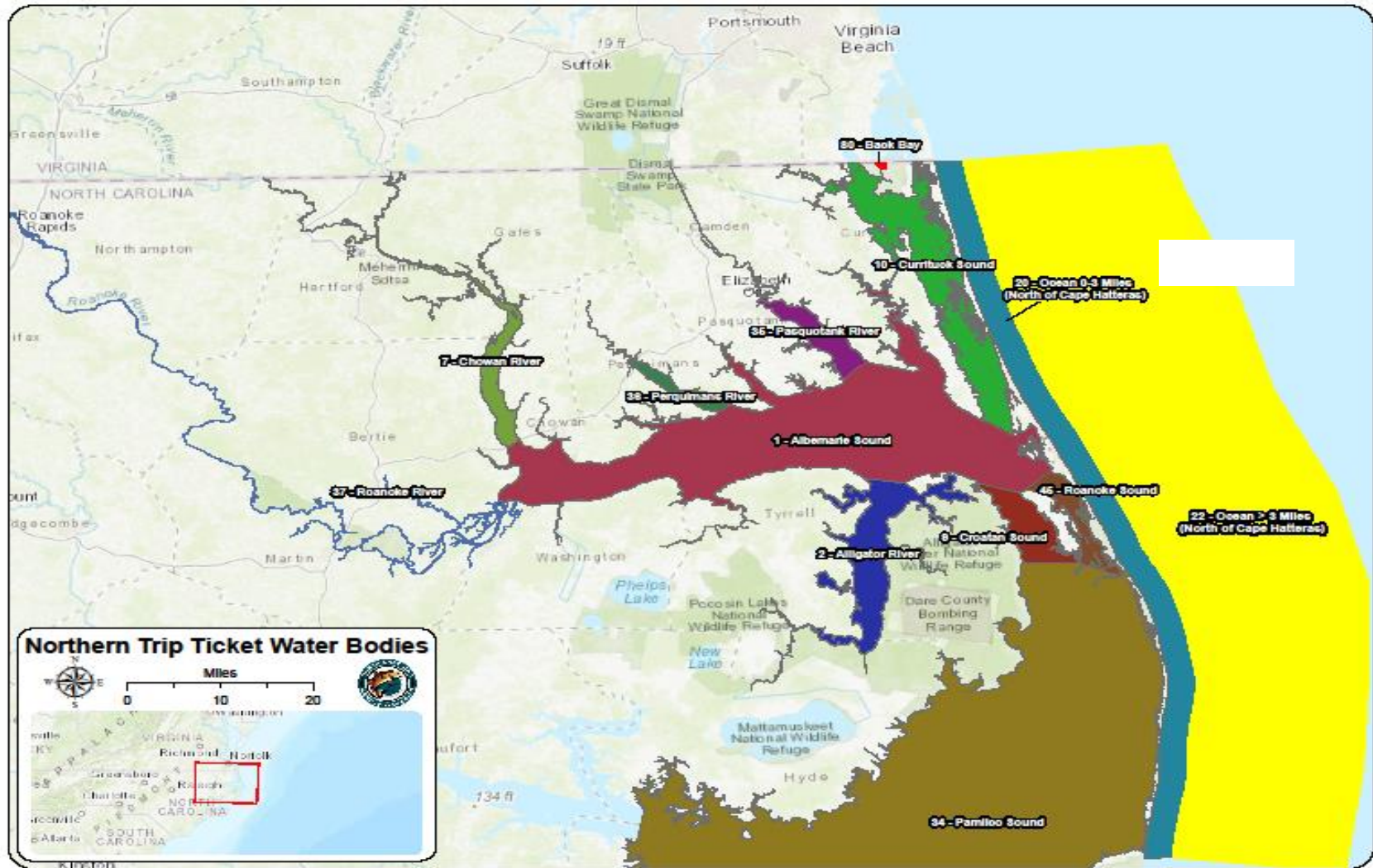

Appendix II.2 Trip Ticket Waterbody Maps #1 (continued).

List of primary and secondary trip ticket waterbodies of the Northern Area (Map #1).

Albemarle Sound

Yeopim River
Bull Bay
Batchelor Bay
Little River
Big Flatty Creek
North River
Edenton Bay
Swan Bay
Scuppernong River

Roanoke River

Cashie River
Middle River
Eastmost River
Broad Creek
Canaby Creek
Grennel Creek
Cow Creek
Cashoke Creek

Chowan River

Meherrin River
Bennetts Creek

Perquimans River

No tributaries

Currituck Sound

Bellows Bay
Coinjock Bay
Cedar Bay
Knotts Island Bay
Dowdy Bay
Above the narrows
Below the narrows

Pasquotank River

Little Flatty Creek
Newbegun Creek

Alligator River

East Lake
South Lake
Frying Pan
Gum Neck
Little Alligator

Croatan Sound

Manns Harbor
Peter Mashoes Creek
Cedar Bush Bay

Pamlico Sound

Stumpy Point Bay
Long Shoal River
Pains Bay
Parched Corn Bay
Crab Slough
Old House Channel
Davis Channel

Roanoke Sound

Kitty Hawk Bay
Shallowbag Bay
Broad Creek
Colington Creek
Buzzard Bay

Ocean 0-3 miles North of Cape

Hatteras

North of Cape Point

Appendix II.3 Trip Ticket Waterbody Maps #2.



Appendix II.3 Trip Ticket Waterbody Maps #2 (*continued*).

List of primary and secondary trip ticket waterbodies of the Central Area (Map #2).

Pamlico River

Chocowinity Bay
Bath Creek
Blounts Creek
Duck Creek
Durham Creek
Goose Creek
Mixon Creek
North Creek
South Creek
St. Clair Creek

Pungo River

Wright Creek
Satterthwaite Creek
Jordan Creek
Pungo Creek
Pantego Creek
Slade Creek
Fortescue Creek

Bay River

Trent Creek
Vandemere Creek
Rockhole Bay
Bonner Bay
Fisherman Bay

White Oak River

Pettiford Creek Bay

Pamlico Sound

Abel Bay
Spencer Bay
Germantown Bay
Striking Bay
Deep Bay
Rose Bay
Deep Cove
Swan Quarter Bay
Oyster Creek
Mouse Harbor
Big Porpoise Bay
Middle Bay
Jones Bay
Caffee Bay
Juniper Bay
West Bluff Bay
East Bluff Bay
Wysocking Bay
Far Creek
Long Shoal River
Mt. Pleasant Bay
Douglas Bay
Lone Tree Creek
Back Creek
Middletown Creek
Waupopin Creek
Otter Creek
Sandy Bay
West Bay
North Bay
Long Bay
West Thorofare Bay

Bogue Sound

Gales Creek
Broad Creek
Goose Creek
Deer Creek
Hoop Hole
Pellitier Creek
Spooners Creek
Tar Landing Bay
Money Isle

Neuse River

Upper Broad Creek
Goose Creek
Beard Creek
Dawson Creek
Trent Creek
Broad Creek
Swan Creek
Slocum Creek
Hancock Creek
Clubfoot Creek
Adams Creek (N. of
Core
Creek Bridge)
South River
Turnagain Bay

Newport River

Town Creek
Calico Creek
Taylor Creek
Haystacks
Core Creek (S. of
Core Creek Bridge)
Bogue Inlet
Turning Basin

Core Sound

Back Bay
Cedar Island Bay
Thorofare Bay
Barry Bay
Styron Bay
Nelson Bay
Oyster Creek
Jarrett Bay
Middle Marshes
The Straits

Ocean 0-3 Miles

South of Cape Hatteras

North of Cape Point

North River/Back Sound

Ward Creek
Davis Bay
Goose Bay
North River Thorofare
Muddy Creek
Back Sound

Ocean 0-3 Miles

South of Cape Hatteras

South of Cape Point

Appendix II.4 Trip Ticket Waterbody Maps #3.

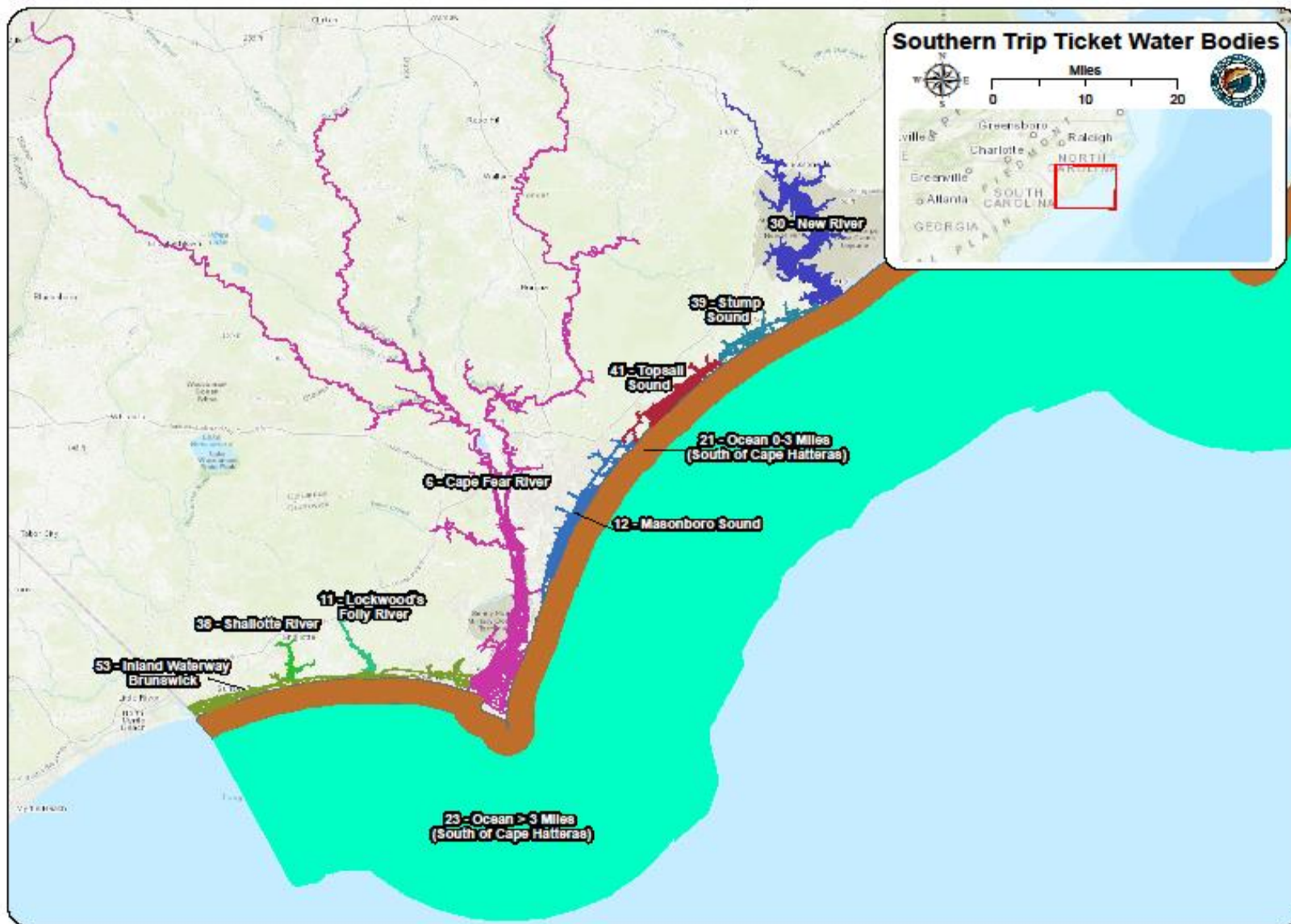

Appendix II.4 Trip Ticket Waterbody Maps #3 (continued).

List of primary and secondary trip ticket waterbodies of the Southern Area (Map #3).

<u>White Oak River</u> Pettiford Creek Bay	<u>Inland Waterway - Onslow</u> Queens Creek Bear Creek Bear Inlet Holover Creek Browns Inlet Sounders Creek Fosters Creek Muddy Creek Hammocks Beach/Bear Island	<u>New River</u> Morgan Bay Farnell Bay Stones Bay Courthouse Bay Chadwick Bay Little Goose Bay Gray Point Hwy 210 High-rise Muddy Creek	<u>Stump Sound</u> Alligator Bay Thomas Landing Mill Creek Morris Landing
<u>Topsail Sound</u> Virginia Creek Topsail Creek Elmore Inlet Futch Creek Green Channel Nixon Channel Butler Creek	<u>Masonboro Sound</u> Rich Inlet Mason Inlet Johns Creek Masonboro Inlet Carolina Beach Inlet Banks Channel Masonboro Channel Carolina Beach Boat Basin	<u>Cape Fear River</u> First Bay Second Bay Buzzards Bay Cedar Creek Baldhead Creek Northeast Cape Fear Snows Cut Cape Creek Bay Creek The Basin CP&L Bypass	<u>Lockwood's Folly River</u> Spring Branch
<u>Shallotte River</u> Gibbs Creek Little Shallotte River	<u>Inland Waterway -Brunswick</u> South Dutchman Creek Elizabeth River Davis Creek Lockwood's Folly Inlet Montgomery Slough Shallotte Inlet Sheep Inlet Sheep Island Eastern Channel Bonaparte Creek Old Channel Calabash River Ocean Isle Jinks Creek Tubbs Inlet Little River Inlet	<u>Ocean 0-3 Miles South of Cape Hatteras</u> South of Cape Point	