



PROPOSED FUMIGATION FACILITY
MALEC BROTHERS TRANSPORT, LLC
RIEGELWOOD, NC
ENVIRONMENTAL JUSTICE IMPACT STATEMENT

PRESENTED BY: N.C. DEPARTMENT OF ENVIRONMENTAL QUALITY

JULY 24, 2018

Contents

1	Introduction.....	1
2	Environmental Justice Evaluation.....	1
3	Project Proposal	2
3.1	Process Description	2
3.2	Methyl Bromide (also known as Bromomethane)	2
4	Geographic Area	2
5	Regional and Local Settings	3
5.1	Race and Ethnicity.....	4
	Regional Setting.....	4
	Local Setting	5
5.2	Age and Sex.....	8
	Regional Setting.....	8
	Local Setting.....	9
5.3	Disability	11
	Regional Setting.....	11
	Local Setting	15
5.4	Poverty.....	19
	Regional Setting.....	19
	Local Setting	24
5.5	Household Income.....	28
	Regional Setting.....	28
	Local Setting	29
	Per Capita Income.....	30
5.6	Limited English Proficiency (LEP).....	31
6	Isolated Radius Comparison.....	32
7	Local Industrial Sites.....	33
8	Local Sensitive Receptors	33
9	Field Reconnaissance	34
10	Conclusion.....	35

LIST OF TABLES

Table 1. Regional Setting - Race and Ethnicity	5
Table 2. Local Setting – Race and Ethnicity.....	7
Table 3. Regional Setting- North Carolina Age Groups and Sex	8
Table 4. Regional Setting- Brunswick County Age Groups and Sex	8
Table 5. Regional Setting - Columbus County Age Groups and Sex.....	9
Table 6. Regional Setting - Pender County Age Groups and Sex	9
Table 7. Local Setting - Brunswick County Census Tracts Age Groups and Sex.....	10
Table 8. Local Setting – Columbus and Pender Counties Census Tracts Age Groups and Sex.....	10
Table 9. Regional Setting- North Carolina Disability	11
Table 10. Regional Setting- Brunswick County Disability	12
Table 11. Regional Setting- Columbus County Disability	13
Table 12. Regional Setting- Pender County Disability.....	14
Table 13a. Local Setting- Census Tract 201.01 Disability	16
Table 13b. Local Setting- Census Tract 206.02 Disability	17
Table 14. Local Setting- Census Tract 9301 Disability	18
Table 15. Local Setting- Census Tract 9205.02 Disability.....	19
Table 16. Poverty Status -North Carolina.....	20
Table 17. Poverty Status -Brunswick County.....	21
Table 18. Poverty Status -Columbus County.....	22
Table 19. Poverty Status -Pender County	23
Table 20a. Poverty Status – Census Tract 201.01 (Brunswick County).....	24
Table 20b. Poverty Status – Census Tract 206.02 (Brunswick County)	25
Table 21. Poverty Status – Census Tract 9301 (Columbus County)	26
Table 22. Poverty Status – Census Tract 9205.02 (Pender County).....	27
Table 23. Household Income– Regional Setting	28
Table 24. Household Income– Local Setting.....	29
Table 25a. Per Capita Income– Regional Setting	30
Table 25b. Per Capita Income– Local Setting (Census Tracts)	30
Table 25c. Per Capita Income– Local Setting (Project Radius)	30
Table 26. Limited English Proficiency	31
Table 27. Race and Ethnicity - Isolated Radius Comparisons.....	32
Table 28. Household Income - Isolated Radius Comparisons.....	33

LIST OF FIGURES

Figure 1. Proposed Facility location with three-mile radius.....	2
Figure 2. Census tracts and counties around proposed facility location.....	3
Figure 3. County Health Rankings for North Carolina, provided by University of Wisconsin Public Health Institute.....	34

LIST OF APPENDICIES

Appendix A. Demographic terms described by the US Census Bureau, LEP.gov, and EJ Screen
Appendix B. Census data from the US Census Bureau and EJ Screen websites

1 Introduction

Environmental justice is the fair treatment and meaningful involvement of all people regardless of race, color, national origin, or income, with respect to the development, implementation, and enforcement of environmental laws, regulations, and policies (US EPA). This report will examine the demographic and environmental conditions in Brunswick, Columbus, and Pender Counties, as well as census tracts 201.01, 206.02, 9205.02 and 9301, and the three-mile radius around the proposed MALEC Brothers fumigation facility. Finally, the demographics of the entire state of North Carolina are also considered as they relate to both the county and local census tract and radius settings.

Malec Brothers Transport, LLC (MALEC) has applied for a Title V permit with the NC Department of Environmental Quality (DEQ or the Department), Division of Air Quality (DAQ). The proposed facility would be located at 1600 Old 87 Road, Riegelwood, North Carolina (Columbus County), at the intersection of SR 1870 and SR1878. The applicant is seeking an Air Quality Permit for construction and operation of a fumigation facility to treat southern yellow pine logs for insects in shipping containers prior to export. Potential emissions of methyl bromide are estimated to be up to 140 tons/year.

2 Environmental Justice Evaluation

The North Carolina Department of Environmental Quality (NCDEQ) has assessed the potential impact on communities surrounding the proposed construction and operation of new emission sources. The assessment of potential impacts has included:

- Review of a Permit Application – Methyl Bromide fumigation facility.
- Fugitive Emission Sources
- Point Source Emission Units
- Potential Emissions from the Fumigation Process
- Regulatory Evaluation
- Compliance Assurance Monitoring
- Facility Wide Air Toxics
- Modeled Emissions Rates
- Facility Emissions Review
- Study of area demographics are determined by utilizing the EPA Environmental Justice tool (EJSCREEN) <https://ejscreen.epa.gov/mapper/> and current, available census data. Demographic terms used throughout this report as described by the US Census Bureau, LEP.gov, and EJ Screen are defined in Appendix A. <http://factfinder.census.gov/faces/nav/jsf/pages/index.xhtml> Census data from the US Census Bureau and EJ Screen websites are provided in Appendix B.
- Comparison of area demographics to project county census data.
- A confirmation site visit to ensure current available census data was accurate.
- Communicate with public and public officials in neighboring communities.

3 Project Proposal

3.1 Process Description

Shipping containers are loaded with logs, moved to the fumigation area and prepared for fumigation. The containers are injected with methyl bromide and monitored for leaks. The fumigation period lasts 16-72 hours at which time containers are ventilated for four to six hours to aerate and disperse the fumigant from the container. The container is then transported to the port by semi-truck.

3.2 Methyl Bromide (also known as Bromomethane)

The primary use of methyl bromide is as a fumigant in soil to control fungi and weeds; in space fumigation of food commodities (e.g., grains and produce); and in storage facilities (such as mills, warehouses, ships, and freight cars) as a pesticide to control insects and rodents. It is a hazardous air pollutant (HAP) and a volatile organic compound (VOC).

The U.S. Environmental Protection Agency (EPA) requires that application of methyl bromide products have a specified buffer zone around treatment and aeration areas. MALEC would be held to federal EPA and USDA standards for application of fumigants. MALEC would be required to conduct methyl bromide monitoring at the property boundary.

EPA requirements can be found at:

www.epa.gov/pesticide-registration/mbcommoditybuffer.

USDA requirements can be found at:

https://www.aphis.usda.gov/import_export/plants/manuals/ports/downloads/treatment.pdf

4 Geographic Area

The proposed facility would be located at 1600 Old 87 Road, Riegelwood, North Carolina (Columbus County)¹, at the intersection of SR 1870 and SR1878 (Figure 1).

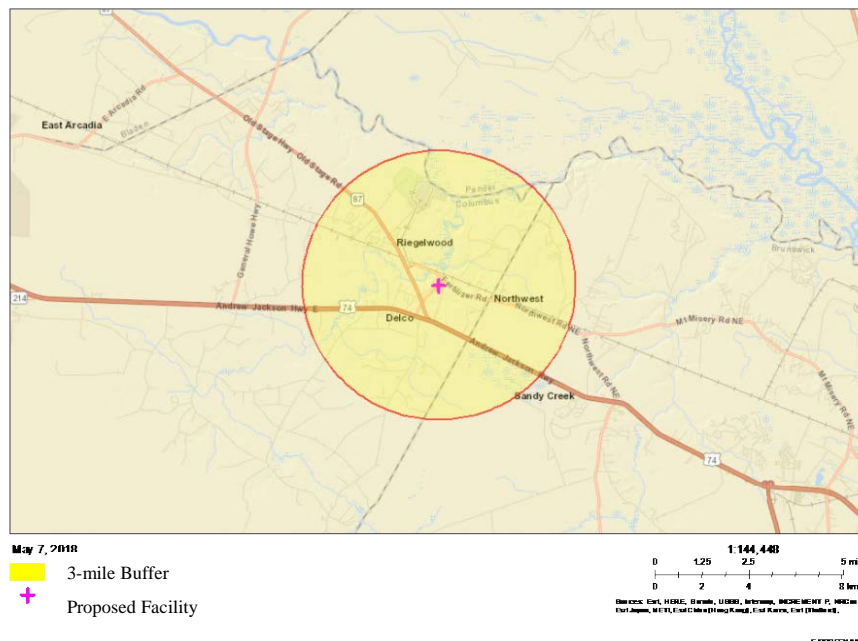
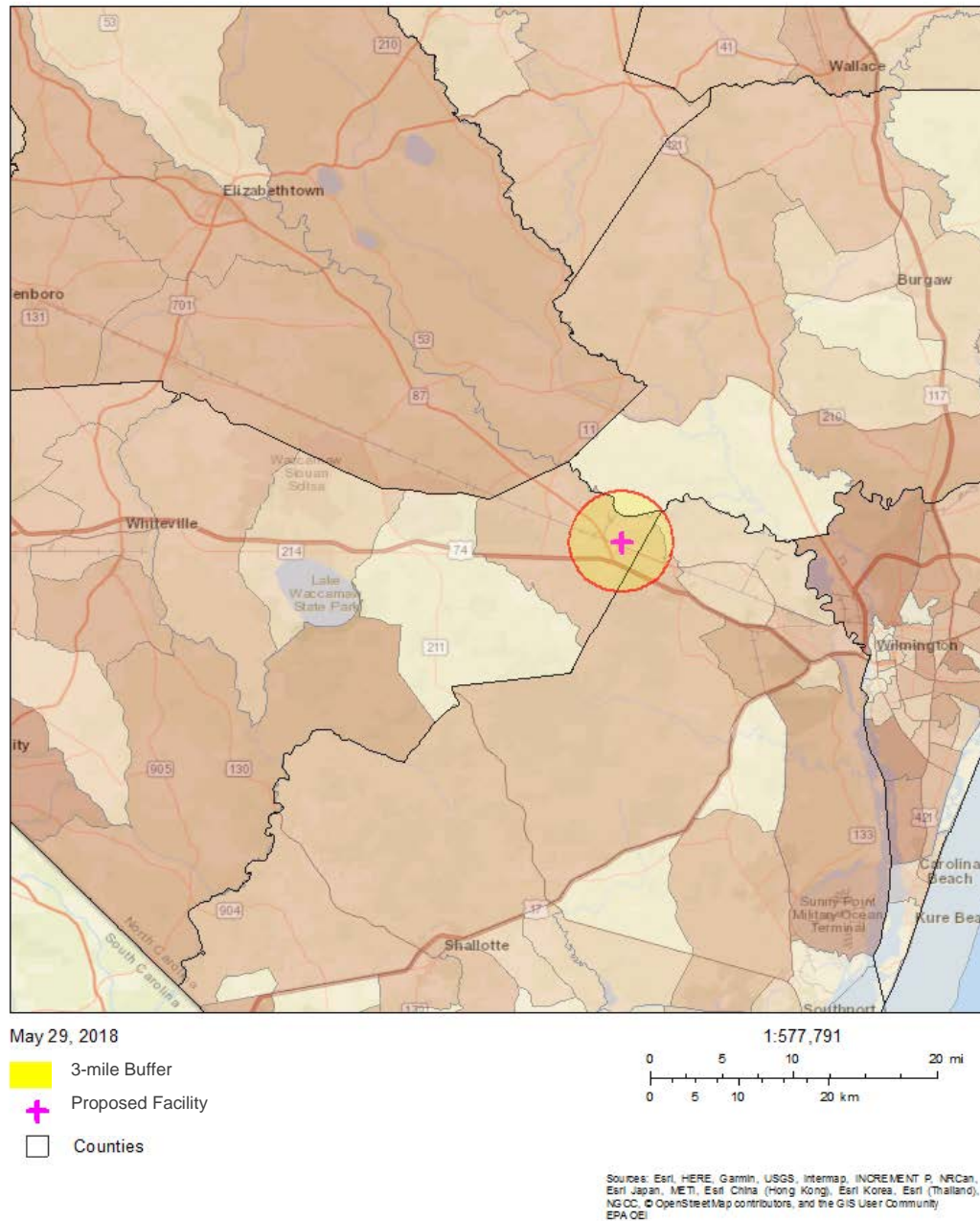

Figure 1. Proposed Facility location with three-mile radius.

¹ Address provided by Columbus County Emergency Management, changed from a notification to DEQ through public comment. This is a different address than was originally on the permit application, though the physical location is the same.

The three-mile radius used in this analysis crosses over three counties and four census tracts (Figure 2). Census tracts are small, relatively permanent statistical subdivisions of a county with a unique numeric code (US Census Bureau).



EJSCREEN 2017

Figure 2. Census tracts and counties around proposed facility location.

5 Regional and Local Settings

The below sections on race and ethnicity, age and sex, disability, poverty, household income, and Limited English Proficiency (LEP) populations are based on US Census Bureau data, first at a state and county

level (regional setting), and then at a census tract and project radius level (local setting). The surrounding census tracts included will be any census tract that overlaps into the three-mile radius. Demographics of Brunswick, Columbus and Pender Counties will be compared to the local level data to identify any disparities surrounding the project area. Using standard environmental justice guidelines from the EPA and NEPA documentation, the following conditions will be flagged as potential communities of concern:

1. 10% or more in comparison to the county average
2. 50% or more minority
3. 5% or more in comparison to the county average for poverty

For example, if a census tract has 35% of the population low income but the county consists of 30% low income, the census tract would exceed the county average by 10.5% and thus be flagged as a potential area of concern. For this report, census data from 2010 and census data estimates from 2011-2015 and 2012-2016 were used. 2010 Census Bureau data is real data gathered every ten years, whereas the estimates from the more recent years are modelled estimates based on the real data. For the data gathered from the 2012-2016 and 2011-2015 estimates, the margin of error (MOE) has been included. This value is a measure of the possible variation of the estimate around the population value (US Census Bureau). The Census Bureau standard for the MOE is at the 90% confidence level, and may be any number between 0 and the MOE value in either direction (indicated by +/-).

5.1 Race and Ethnicity

Regional Setting

According to the 2010 US Census Data QT-P3, Race and Hispanic Origin: 2010; 2010 Census Summary File 1 report, North Carolina's population totaled 9,535,483 individuals (Table 1). The three most common racial groups across the state are White (68.5%), Black or African American (21.5%) and Hispanic or Latino (of any race) at 8.4%.

Brunswick County's population consisted of 107,431 individuals (Table 1). The main racial groups within the county were White (83.0%), Black or African American (11.4%), Hispanic or Latino (5.2%), Mexican² (3.5%), Some other Race (2.5%), and Two or More Races (1.8%). The White population of 83% had a greater than 10% difference when compared to the state, which had a White population of 68.5%. Every other racial group made up less than 10% when compared to the state.

Columbus County had a population of 58,098 individuals (Table 1). The racial groups consisting of greater than 1% of the population within the county were White (61.5%), Black or African American (30.5%), Hispanic or Latino (4.6%), Mexican (3.7%), American Indian or Alaska Native (3.2%), Some other Race (3.0%), and Two or More Races (1.5%). The Black or African American population had a greater than 10% difference in the County, at 30.5%, compared to the 21.5% Black or African American population of North Carolina. American Indian or Alaska Native also made up a greater than 10% difference in comparison to the state, with a population of 3.2% in the County and 1.3% in the state. Asian (.3%), Some other Race (3%), Two or More Races (1.5%), and Hispanic or Latino (of any race) (4.6%) populations were all less than the state average by more than 10%.

² Mexican is part of the Hispanic or Latino (of any Race) so percentages may not add up to 100.

Pender County had a total population of 52,217 individuals (Table 1). The racial groups consisting of greater than 1% of the population within the county were White (76.1%), Black or African American (17.8%), Hispanic or Latino (6.1%), Mexican (4.5%), Some other Race (3.3%), and Two or More Races (1.8%). The White population (76.1%) was greater than 10% different when compared to the state (68.5%). Each racial group made up less than their respected state average by more than 10%.

Table 1. Regional Setting - Race and Ethnicity

Race and Ethnicity	North Carolina		Brunswick County		Columbus County		Pender County	
	Number	Percent	Number	Percent	Number	Percent	Number	Percent
Total Population	9,535,483	100.0	107,431	100.0	58,098	100.0	52,217	100.0
White	6,528,950	68.5	89,193	83.0	35,735	61.5	39,756	76.1
Black or African American	2,048,628	21.5	12,291	11.4	17,713	30.5	9,269	17.8
American Indian or Alaska Native	122,110	1.3	761	0.7	1,845	3.2	291	0.6
Asian	208,962	2.2	579	0.5	154	0.3	207	0.4
Native Hawaiian and Other Pacific Islander	6,604	0.1	38	0.0	27	0.0	18	0
Some other Race	414,030	4.3	2,634	2.5	1,750	3.0	1,742	3.3
Two or More Races	206,199	2.2	1,935	1.8	874	1.5	934	1.8
HISPANIC OR LATINO (of any race)	800,120	8.4	5,549	5.2	2,662	4.6	3,194	6.1
Mexican	486,960	5.1	3,802	3.5	2,154	3.7	2,334	4.5
Puerto Rican	71,800	0.8	658	0.6	133	0.2	209	0.4
Cuban	18,079	2.3	85	0.1	19	0.0	47	0.1
Other Hispanic or Latino	223,281	2.3	1,004	0.9	356	0.6	604	1.2
* All yellow highlighted and bolded cells indicate a difference that is greater than 10% when compared to the State. Source: US Census Bureau, 2010 Census								

Local Setting

According to the 2010 US Census Data QT-P3, Race and Hispanic Origin: 2010; 2010 Census Summary File 1 report, the largest population within census tracts 201.01 and 206.02 were White, with a population of 1,316 (48.6% of the total census tract population) and 3,947 (76.7% of the total census tract population), respectively (Table 2). Other populations above 1% within Census Tract 201.01 were Black or African American (40.5%), Hispanic or Latino (8.6%), Mexican (6.5%), Some other Race (5.3%), Two or More Races (4.0%) and Other Hispanic or Latino (1.2%). Populations in Census Tract 206.02 above 1% were Black or African American (17.0%), Hispanic or Latino (4.5%), Mexican (2.9%), Some other Race (2.4%), Two or More Races (2.3%), American Indian or Alaska Native, (1.3%) and Other Hispanic or Latino (1.1%).

The Black or African American population of 40.5% in Census Tract 201.01 was considerably greater than 10% different from the state's Black or African American population (21.5%) as well as the accompanying county's (Brunswick), which was 11.4%. Some other Race made up a larger than 10% difference within Census Tract 201.01 at 5.3% in comparison to the state at 4.3%. Two or More Races also made up a greater than 10% difference (4%) in comparison to the state (2.2%). Although at 8.6%, the percentage of Hispanic or Latino people living in tract 201.01 was greater than 10% different in

comparison to the county (5.2%), it is on par with the state population which was 8.4%. The Mexican population (6.5%) showed a greater than 10% difference when compared to the State (5.1%). Finally, within Census Tract 201.01, White, Asian, Native Hawaiian and Other Pacific Islander, Cuban, and Other Hispanic or Latino populations were more than 10% less when compared to North Carolina.

Census Tract 206.02 had a percent of Black or African Americans living within the census tract greater than 10% in comparison to the county (11.4%) at 17%, but a smaller proportion compared to the state (21.5%). Every other racial group except for White, American Indian or Alaska Native, and Two or More Races had proportions more than 10% less respectively than the state.

The largest population within Census Tract 9301 was White, with a population of 2,285 (54.4% of the total census tract population). Populations in Census Tract 9301 above 1% were Black or African American (37.9%), Hispanic or Latino (7.1%), Mexican (5.5%), Some other Race (4.0%), Two or More Races (1.8%), American Indian or Alaska Native, (1.7%) and Other Hispanic or Latino (1.0%). The Black or African American population (37.5%) made up a greater than 10% difference in comparison to the state (21.5%). Although the Hispanic or Latino Population (of any race) (7.1%) was greater than 10% above the county average (4.6%), it was also more than 10% less than the state. In addition, every other race or ethnicity with the exception of Mexican, Some other Race, and Black or African American made up less than 10% of their respected populations when compared to the state.

Census Tract 9205.02 of Pender County also had the largest population (1,300 individuals) identified as White (75.7% of the total census tract population). Populations in Census Tract 9205.02 above 1% were Black or African American (18.7%), Hispanic or Latino (3.7%), Two or More Races (3.0%), Mexican (2.7%), Some other Race (1.5%), and American Indian or Alaska Native (1.0%). The census tract's White population (75.7%) was greater than 10% different from the state (68.5%). Additionally, Two or More Races made up a higher percentage of Census Tract 9205.02 (3%) when compared to the state (2.2%). Every other racial group not mentioned above, except for Cuban, had populations more than 10% less when compared to the state.

Within the three-mile radius, EJSCREEN identified a total population of 2,166 individuals (Table 2). The largest population within the 3-mile radius was also White, with a total of 1,196 individuals (55% of the total population). All populations were 1% or higher within the three-mile radius except for Asian, and Native Hawaiian and Other Pacific Islander. The Black or African American Population within the three-mile buffer (35%) exhibited a greater than 10% difference when compared to the state (21.5%). Additionally, the American Indian or Alaska Native Population (2%) was greater than 10% different when compared to the state (1.3%). White, Asian, Native Hawaiian and Other Pacific Islander and Hispanic or Latino (of any race) populations made up more than 10% less than their respective populations in comparison to the state.

Proposed Fumigation Facility Riegelwood, NC
Malec Brothers Transport, LLC
Environmental Justice Impact Statement

Table 2. Local Setting – Race and Ethnicity

Race and Ethnicity	Project Area 3 Mile Radius		Census Tract 206.02		Census Tract 201.01		Census Tract 9301		Census Tract 9205.02	
	Number	Percent	Number	Percent	Number	Percent	Number	Percent	Number	Percent
Total Population	2,166	100	5,147	100	2,706	100	4,198	100	1,717	100
White	1,196	55	3,947	76.7	1,316	48.6	2,285	54.4	1,300	75.7
Black or African American	767	35	877	17	1,095	40.5	1,589	37.9	321	18.7
American Indian or Alaska Native	35	2	69	1.3	33	1.2	72	1.7	17	1.0
Asian	4	0	14	0.3	11	0.4	9	0.2	2	0.1
Native Hawaiian and Other Pacific Islander	0	0	1	0	0	0	0	0.0	0	0
Some other Race	77	4	122	2.4	143	5.3	168	4.0	25	1.5
Two or More Races	35	2	117	2.3	108	4	75	1.8	52	3.0
HISPANIC OR LATINO (of any race)	141	7	231	4.5	232	8.6	296	7.1	63	3.7
Mexican			147	2.9	175	6.5	231	5.5	46	2.7
Puerto Rican			25	0.5	24	0.9	24	0.6	14	0.8
Cuban			1	0	1	0	0	0	1	0.1
Other Hispanic or Latino			58	1.1	32	1.2	41	1.0	2	0.1

*All yellow highlighted and bolded cells indicate a difference that is greater than 10% when compared to their respective county.
Source: US Census Bureau, 2010 Census

5.2 Age and Sex

Regional Setting

According to the US Census Bureau, QT-P1, Age Groups and Sex: 2010 Census Summary File 1, North Carolina had a total population of 9,535,483 individuals. The largest percentage of the total state population (63.1%) was between the ages of 18 and 64, with an overall median age of 36 for males and 38.7 for females (Table 3).

Table 3. Regional Setting- North Carolina Age Groups and Sex

Age	Number			Percent		
	Both sexes	Male	Female	Both sexes	Male	Female
Total Population	9,535,483	4,645,492	4,889,991	100%	100%	100%
Under 5 years	632,040	322,871	309,169	6.6	7	6.3
Under 18 years	2,281,635	1,167,303	1,114,332	23.9	25.1	22.8
18 to 64 years	6,019,769	2,954,233	3,065,536	63.1	63.6	62.7
65 years and over	1,234,079	523,956	710,123	12.9	11.3	14.5
Median Age	37.4	36	38.7			

Brunswick County had a total population of 107,431 individuals. The largest percentage of the total county population (59.8%) was between the ages of 18 and 64, with a median age of 46.1 for males and 48.6 for females (Table 4). This was the highest median age of our analysis. The 65 years and over population in Brunswick County (21.4%) was greater than 10% different from the state 65 years and over population, which was 12.9%. Both populations of people under 18 and children under 5 accounted for more than 10% less when compared to the state.

Table 4. Regional Setting- Brunswick County Age Groups and Sex

Age	Number			Percent		
	Both sexes	Male	Female	Both sexes	Male	Female
Total Population	107,431	52,660	54,771	100%	100%	100%
Under 5 years	5,828	3,034	2,794	5.4	5.8	5.1
Under 18 years	20,161	10,414	9,747	18.8	19.8	17.8
18 to 64 years	64,244	31,036	33,208	59.8	58.9	60.6
65 years and over	23,026	11,210	11,816	21.4	21.3	21.6
Median Age	47.4	46.1	48.6			

Columbus County had a total population of 58,098 individuals. The largest percentage of the total county population (61.5%) was between the ages of 18 and 64, with a median age of 38 for males and 31.9 for females (Table 5).

Table 5. Regional Setting - Columbus County Age Groups and Sex

Age	Number			Percent		
	Both Sexes	Male	Female	Both Sexes	Male	Female
Total Population	58,098	28,753	29,345	100%	100%	100%
Under 5 years	3,514	1,753	1,761	6	6.1	6
Under 18 years	13,532	6,744	6,788	23.3	23.5	23.1
18 to 64 years	35,736	18,361	17,375	61.5	63.9	59.2
65 years and over	8,830	3,648	5,182	15.2	12.7	17.7
Median Age	39.8	38	41.9			

Pender County had a total population of 52,217 individuals. The largest percentage of the total county population (62.1%) was between the ages of 18 and 64, with a median age of 40.2 for males and 42 for females (Table 6). The 65 years and over population (15.1%) was more than 10% different when compared to the state (12.9%). In contrast, the under 5 years population (5.9%) had greater than 10% fewer when compared to the state (6.6%).

Table 6. Regional Setting - Pender County Age Groups and Sex

Age	Number			Percent		
	Both sexes	Male	Female	Both sexes	Male	Female
Total Population	52,217	26,134	26,083	100%	100%	100%
Under 5 years	3,064	1,541	1,523	5.9	5.9	5.8
Under 18 years	11,889	6,019	5,870	22.8	23	22.5
18 to 64 years	32,442	16,497	15,945	62.1	63.1	61.1
65 years and over	7,886	3,618	4,268	15.1	13.8	16.4
Median Age	41.1	40.2	42			

Local Setting

According to the US Census Bureau, QT-P1, Age Groups and Sex: 2010 Census Summary File 1, census tracts 201.01 and 206.02 had a total population of 2,706 and 5,147, respectively. The largest percentage of the population for census tract 201.01 (63.5%) was between the ages of 18 and 64, with a median age of 32.9 for males and 35.1 for females (Table 7). The Under 18 population of Census Tract 201.01 was greater than 10% different from the state population at 28.2% compared to 23.9% respectively. The 65 years and over population (8.4%) was more than 10% less than the state (12.9%). Census Tract 206.02 also had the highest percent of the population (64.1%) between 18 and 64 years of age. The median age for males was 39.3 and 39.7 for females.

Table 7. Local Setting - Brunswick County Census Tracts Age Groups and Sex

Age	Census Tract 206.02						Census Tract 201.01					
	Number			Percent			Number			Percent		
	Both sexes	Male	Female	Both sexes	Male	Female	Both sexes	Male	Female	Both sexes	Male	Female
Total Population	5,147	2,523	2,624	100%	100%	100%	2706	1334	1372	100%	100%	100%
Under 5 years	316	162	154	6.1	6.4	5.9	192	89	103	7.1	6.7	7.5
Under 18 years	1,242	623	619	24.1	24.7	23.6	763	395	368	28.2	29.6	26.8
18 to 64 years	3,299	1,628	1,671	64.1	64.5	63.7	1717	837	880	63.5	62.7	64.1
65 years and over	606	272	334	11.8	10.8	12.7	226	102	124	8.4	7.6	9
Median Age	39.5	39.3	39.7				34.2	32.9	35.1			

Census tract 9301 had a total population of 4,198 individuals. The largest percentage of the total census tract population (61.1%) was between the ages of 18 and 64, with a median age of 39.7 for males and 40.4 for females (Table 8). All age ranges were on par with the state averages in Census Tract 9301.

Census Tract 9205.02 had a total population of 1,717 individuals. The largest percentage of the total census tract population (65.9%) was between the ages of 18 and 64, with a median age of 44.6 for males and 45.9 for females (Table 8). Within this census tract, the 65 years and over population (14.4%) was more than 10% different from the North Carolina 65 years and over population of 12.9%. Both ages under 18 years and under 5 years made up more than 10% less when compared to the state.

Table 8. Local Setting – Columbus and Pender Counties Census Tracts Age Groups and Sex

Age	Census Tract 9301						Census Tract 9205.02					
	Number			Percent			Number			Percent		
	Both sexes	Male	Female	Both sexes	Male	Female	Both sexes	Male	Female	Both sexes	Male	Female
Total Population	4,198	2,013	2,185	100	100	100	1,717	867	850	100 %	100%	100%
Under 5 years	250	118	132	6	5.9	6	78	42	36	4.5	4.8	4.2
Under 18 years	1,036	483	553	24.7	24	25.3	338	162	176	19.7	18.7	20.7
18 to 64 years	2,565	1,264	1,301	61.1	62.8	59.5	1,131	584	547	65.9	67.4	64.4
65 years and over	597	266	331	14.2	13.2	15.1	248	121	127	14.4	14	14.9
Median Age	40	39.7	40.4				45	44.6	45.9			

5.3 Disability

Regional Setting

According to the 2012-2016 American Community Survey 5-Year Estimates, S1810 from the US Census Bureau, the state of North Carolina had an estimated total population of 9,745,671 noninstitutionalized citizens. Of those individuals, an estimated 13.7% (MOE +/- 0.1%) had a disability. The largest population of disabled civilians were 65 years and over (37.0%, MOE +/- 0.4%). The second largest population was the 18 to 64 years population at 11.7% (MOE +/- 0.1%). By race, American Indian and Alaskan Native had the highest estimated disability rate of 17.8% (MOE +/- 0.7%). Black or African American, White, and Two or More Races were the next three highest population estimates with disabilities in North Carolina, at 15.2% (MOE +/-0.2%, 14.5% (MOE +/- 0.1%), and 12.1% (MOE +/- 0.6%), respectively (Table 9).

Table 9. Regional Setting- North Carolina Disability

Subject	Total		With a Disability		Percent with a Disability	
	Estimate	Margin of Error +/-	Estimate	Margin of Error +/-	Estimate	Margin of Error +/-
Total civilian noninstitutionalized population	9,745,671	1,984	1,331,570	9,030	13.7	0.1
Population under 5 years	605,854	577	5,472	618	0.9	0.1
Population 5 to 17 years	1,678,393	820	95,959	2,436	5.7	0.1
Population 18 to 64 years	6,043,522	2,047	706,159	4,315	11.7	0.1
Population 65 years and over	1,417,902	1,060	523,980	2,503	37.0	0.4
SEX						
Male	4,684,967	2,276	635,546	6,205	13.6	0.1
Female	5,060,704	1,416	696,024	5,292	13.8	0.1
RACE AND HISPANIC OR LATINO ORIGIN						
White	6,249,094	2,339	908,963	7,348	14.5	0.1
Black or African American	2,080,284	4,902	315,319	3,945	15.2	0.2
American Indian and Alaska Native	114,361	1,780	20,409	838	17.8	0.7
Asian	252,557	1,686	12,401	812	4.9	0.3
Native Hawaiian and Other Pacific Islander	6,081	887	725	431	11.9	7.0
Some other Race	294,651	8,124	14,358	1,153	4.9	0.4
Two or more races	237,452	5,743	28,705	1,429	12.1	0.6
Hispanic or Latino	867,538	802	51,132	2,008	5.9	0.2
Source: US Census, 2012-2016 ACS 5-Year Estimates						

Brunswick County had an estimated total population of 118,194 noninstitutionalized citizens. Of those individuals, an estimated 17.7% (MOE +/- 0.9%) had a disability. The total population with disabilities in Brunswick County (17.7%) was more than 10% greater than the state level of 13.7%. The largest population of disabled civilians were 65 years and over (30.6%, MOE +/- 2.6%). The second largest population was the 18 to 64 years population at 14.9% (MOE +/- 1.8%). Black or African American had the highest estimated disability rate of 18.4% (MOE +/- 2.7%). White, American Indian and Alaskan Native, and Asian were the next three highest population estimates with disabilities in North Carolina, at 18.3% (MOE +/- 1.0%), 16.0% (MOE +/- 10.9%), and 11.8% (MOE +/- 5.0%), respectively (Table 10). All populations in Brunswick County had a greater than 10% difference in disabilities compared to the state except for populations under 5 and over 65, American Indian and Alaskan Native, Native Hawaiian and Other Pacific Islander, and Two or more Races. The 65 years and over population with disabilities (30.6%) was more than 10% less when compared to the state (37%).

Table 10. Regional Setting- Brunswick County Disability

Subject	Total		With a Disability		Percent with a Disability	
	Estimate	Margin of Error +/-	Estimate	Margin of Error +/-	Estimate	Margin of Error +/-
Total civilian noninstitutionalized population	118,194	212	20,869	1,027	17.7	0.9
Population under 5 years	5,444	54	39	32	0.7	0.6
Population 5 to 17 years	15,021	54	1,277	239	8.5	1.6
Population 18 to 64 years	66,102	211	9,877	503	14.9	1.8
Population 65 years and over	31,627	143	9,676	378	30.6	2.6
SEX						
Male	57,199	186	10,687	583	18.7	1.0
Female	60,995	125	10,182	705	16.7	1.2
RACE AND HISPANIC OR LATINO ORIGIN						
White	96,431	184	17,652	956	18.3	1.0
Black or African American	12,368	596	2,280	333	18.4	2.7
American Indian and Alaska Native	500	200	80	60	16.0	10.9
Asian	800	116	95	51	11.9	6.4
Native Hawaiian and Other Pacific Islander	530	494	56	72	10.6	6.2
Some other Race	2,877	596	254	150	8.8	5.0
Two or more races	2,293	346	270	107	11.8	5.0
Hispanic or Latino	5,600	37	451	177	8.1	3.2
*All green highlighted cells indicate disability estimates below the North Carolina average.						
*All yellow highlighted and bolded cells indicate a difference that is greater than 10% when compared to the state.						
Source: US Census, 2012-2016 ACS 5-Year Estimates						

Columbus County had an estimated total population of 54,225 noninstitutionalized citizens. Of those individuals, an estimated 20.5% (MOE +/- 1.4%) had a disability (Table 11). The total noninstitutionalized population with a disability in Columbus County (20.5%) was over 10% greater than the state at 13.7%.

The largest population of disabled civilians were 65 years and over (44.5%, MOE +/- 4.5%). The second largest population was the 18 to 64 years population at 18.4% (MOE +/- 2.3%). By race, Two or More Races had the highest estimated disability rate of 29.5% (MOE +/- 10%). Black or African American, White, and American Indian and Alaskan Native were the next three highest population estimates with disabilities in North Carolina, at 24.6% (MOE +/- 2.4%), 19.6% (MOE +/- 1.7%), and 18.7% (MOE +/- 4%), respectively (Table 11). All age and sex brackets showed a greater than 10% difference in percentage when compared to North Carolina, with the exception of the population under 5. The populations of White (19.6%), Black or African American (24.6%), and Two or more Races (29.5%) were all different by more than 10% compared to their respective populations at the state-level. The Asian, Native Hawaiian and Other Pacific Islander, Some other Race, and Hispanic or Latino populations all made up more than 10% less of their respected populations when compared to the state.

Table 11. Regional Setting- Columbus County Disability

Subject	Total		With a Disability		Percent with a Disability	
	Estimate	Margin of Error +/-	Estimate	Margin of Error +/-	Estimate	Margin of Error +/-
Total civilian noninstitutionalized population	54,225	243	11,100	782	20.5	1.4
Population under 5 years	3,157	19	21	25	0.7	0.8
Population 5 to 17 years	9,402	56	844	202	9.0	2.1
Population 18 to 64 years	31,862	180	5,869	380	18.4	2.3
Population 65 years and over	9,804	89	4,366	227	44.5	4.5
SEX						
Male	25,514	281	5,483	503	21.5	1.9
Female	28,711	159	5,617	450	19.6	1.6
RACE AND HISPANIC OR LATINO ORIGIN						
White	33,148	189	6,501	583	19.6	1.7
Black or African American	16,189	244	3,981	408	24.6	2.4
American Indian and Alaska Native	1,930	224	360	73	18.7	4
Asian	168	87	0	28	0.0	17.5
Native Hawaiian and Other Pacific Islander	11	11	0	28	0.0	89.4
Some other Race	1,270	475	36	40	2.8	3.3
Two or more races	512	142	151	69	29.5	10
Hispanic or Latino	2,711	65	136	62	5.0	2.3
*All green highlighted cells indicate disability estimates below the North Carolina average.						
*All yellow highlighted and bolded cells indicate a difference that is greater than 10% when compared to the state.						
Source: US Census, 2012-2016 ACS 5-Year Estimates						

Pender County had an estimated total population of 54,928 noninstitutionalized citizens (Table 12). Of those individuals, an estimated 17.9% (MOE +/- 1.1%) had a disability. The total proportion of individuals with disabilities in Pender County was greater than 10% different compared to the state (13.7%). The

largest population of disabled civilians were 65 years and over (40.2%, MOE +/- 5.15%). The second largest population was the 18 to 64 years population at 16.4% (MOE +/- 1.9%). American Indian and Alaska Native had the highest estimated disability rate of 26.5% (MOE +/- 15.9%). Black or African American, Asian, and White were the next three highest population estimates with disabilities in North Carolina, at 26.0% (MOE +/- 3.4%), 18.1% (MOE +/- 24.2%), and 17.0% (MOE +/- 1.3), respectively (Table 12). The population ranges of 5 to 17 years (6.7%) and 65 years and older (40.2%) both had a rate of disability greater than 10% when compared to the state, with rates of 5.7% and 37.0%, respectively. Both Males and Females had greater than 10% difference in disability rates in comparison with the state. Additionally, all races with the exception of Hispanic, and Some other Race had rates of disability that are greater than 10% different from their respective state-level populations. The Native Hawaiian and Other Pacific Islander Population with disabilities (0%) made up more than 10% less of the population in comparison to the state (11.9%).

Table 12. Regional Setting- Pender County Disability

Subject	Total		With a Disability		Percent with a Disability	
	Estimate	Margin of Error +/-	Estimate	Margin of Error +/-	Estimate	Margin of Error +/-
Total civilian noninstitutionalized population	54,928	244	9,809	612	17.9	1.1
Population under 5 years	3,128	34	14	17	0.4	0.5
Population 5 to 17 years	9,518	100	635	170	6.7	1.8
Population 18 to 64 years	32,874	211	5,376	308	16.4	1.9
Population 65 years and over	9,408	88	3,784	242	40.2	5.15
SEX						
Male	26,806	290	5,016	364	18.7	1.3
Female	28,122	231	4,793	489	17	1.8
RACE AND HISPANIC OR LATINO ORIGIN						
White	41,160	184	7,014	516	17	1.3
Black or African American	8,732	255	2,273	288	26	3.4
American Indian and Alaska Native	223	109	59	45	26.5	15.9
Asian	199	118	36	59	18.1	24.2
Native Hawaiian and Other Pacific Islander	42	47	0	28	0	45.8
Some other Race	2,184	288	110	69	5	3
Two or more races	1,233	351	173	113	14	9.2
Hispanic or Latino	3,587	29	236	99	6.6	2.8
*All green highlighted cells indicate disability estimates below the North Carolina average. *All yellow highlighted and bolded cells indicate a difference that is greater than 10% when compared to the state. Source: US Census, 2012-2016 ACS 5-Year Estimates						

Local Setting

According to the 2012-2016 American Community Survey 5-Year Estimates, S1810 from the US Census Bureau, census tracts 201.01 and 206.02 had a total civilian noninstitutionalized population of 2,891 and 5,446, respectively. The largest percentage of the total Census Tract 201.01 population with a disability (59.5%, MOE +/- 18.4%) was the population 65 years and over. The second largest was at 24.6% (MOE +/- 9.7%) for the 18 to 64-year age range. American Indian and Alaskan Native had the highest estimated disability rate by race at 100.0% (MOE +/- 100%)³. Two or More Races, Black or African American, and White were the next three highest population estimates with disabilities in the census tract, at 40.6% (MOE +/- 40.6%), 27.7% (MOE +/- 8.7%), 23.9% (MOE +/- 8.8%), respectively (Table 13a). All populations with the exception of individuals between the ages of 0 and 17, American Indian and Alaska Native, Some other Race, and Hispanic or Latino, had greater than 10% differences in comparison to their respective state populations. The largest percentage of the total Census Tract 206.02 population with a disability (46.1%, MOE +/- 20.4%) was the population 65 years and over. The second largest was at 14.7% (MOE +/- 6.3%) for the 18 to 64-year age range. Two or More Races had the highest estimated disability rate by race at 49.2% (MOE +/- 37.3). Hispanic or Latino, Black or African American, and White were the next three highest population estimates with disabilities in the census tract, at 32.6% (MOE +/- 31.7), 19.9% (MOE +/- 14.1%), 17.5% (MOE +/- 4.1%), respectively (Table 13b). Populations 65 years and older (46.1%), Females (19.6), Two or More Races, and Hispanic or Latino (32.6%) all had a greater than 10% difference within the census tract in comparison with the state (46.1%, 19.6%, 49.2%, and 32.6% respectively).

³ MOE may be anywhere between 0% and 100% (Section 5).

Table 13a. Local Setting- Census Tract 201.01 Disability

Subject	Total		With a Disability		Percent with a Disability	
	Estimate	Margin of Error +/-	Estimate	Margin of Error +/-	Estimate	Margin of Error +/-
Total civilian noninstitutionalized population	2,891	370	717	174	24.8	5.3
Population under 5 years	95	61	2	4	2.1	4.9
Population 5 to 17 years	478	152	49	44	10.3	8.5
Population 18 to 64 years	2,029	221	500	99	24.6	9.7
Population 65 years and over	279	51	166	41	59.5	18.4
SEX						
Male	1,460	256	359	108	24.6	6.5
Female	1,431	192	358	105	25.0	7.1
RACE AND HISPANIC OR LATINO ORIGIN						
White	1,237	264	296	92	23.9	8.8
Black or African American	1,247	279	346	136	27.7	8.7
American Indian and Alaska Native	5	10	5	10	100.0	100.0
Asian	9	25	0	12	0.0	98.6
Native Hawaiian and Other Pacific Islander	0	12	0	12	-	-
Some other Race	83	93	0	12	0.0	31.3
Two or more races	155	100	63	58	40.6	24.7
Hispanic or Latino	260	156	7	12	2.7	5.5
*All yellow highlighted and bolded cells indicate a difference that is greater than 10% when compared to the county or state. Source: US Census, 2012-2016 ACS 5-Year Estimates						

Table 13b. Local Setting- Census Tract 206.02 Disability

Subject	Total		With a Disability		Percent with a Disability	
	Estimate	Margin of Error +/-	Estimate	Margin of Error +/-	Estimate	Margin of Error +/-
Total civilian noninstitutionalized population	5,446	589	1,017	250	18.7	4.2
Population under 5 years	240	93	0	17	0.0	12.6
Population 5 to 17 years	824	254	81	68	9.8	7.4
Population 18 to 64 years	3,453	313	508	111	14.7	6.3
Population 65 years and over	929	141	428	127	46.1	20.4
SEX						
Male	2,687	396	476	172	17.7	6.2
Female	2,759	308	541	142	19.6	4.5
RACE AND HISPANIC OR LATINO ORIGIN						
White	4,192	537	735	201	17.5	4.1
Black or African American	1,081	323	215	156	19.9	14.1
American Indian and Alaska Native	37	35	1	4	2.7	14.3
Asian	0	17	0	17	-	-
Native Hawaiian and Other Pacific Islander	0	17	0	17	-	-
Some other Race	0	17	0	17	-	-
Two or more races	61	43	30	33	49.2	37.3
Hispanic or Latino	129	83	42	46	32.6	31.7
*All yellow highlighted and bolded cells indicate a difference that is greater than 10% when compared to the county or State. Source: US Census, 2012-2016 ACS 5-Year Estimates						

Census tract 9301 had a total civilian noninstitutionalized population of 4,106. The largest percentage of the total census tract population with a disability (34.9%, MOE +/- 13.3%) was the population 65 years and over. The second largest was at 14.9% (MOE +/- 5.85%) for the 18 to 64-year age range. American Indian and Alaska Native had the highest estimated disability rate by race at 32.9% (MOE +/- 24.7%). Two or More Races, White and Black or African American were the next three highest population estimates with disabilities within the census tract, at 29.2% (MOE +/- 31.2%), 18.2% (MOE +/- 5.8%) and 17.4 % (MOE +/- 5.4%), respectively (Table 14). All disability percentages in Census Tract 9301 are below or equal to the county percentages, with the exception of the American Indian and Alaska Native population. which at 32.9% (MOE +/- 24.7%) for the census tract, shows a greater than 10% difference when compared to the county (at 18.7%, MOE +/- 4.0%).

Table 14. Local Setting- Census Tract 9301 Disability

Subject	Total		With a Disability		Percent with a Disability	
	Estimate	Margin of Error +/-	Estimate	Margin of Error +/-	Estimate	Margin of Error +/-
Total civilian noninstitutionalized population	4,106	445	668	137	16.3	3.4
Population under 5 years	225	88	0	12	0.0	13.4
Population 5 to 17 years	669	182	35	29	5.2	4.3
Population 18 to 64 years	2,448	204	366	69	14.9	5.8
Population 65 years and over	764	82	267	55	34.9	13.3
SEX						
Male	1,992	241	308	77	15.5	4.1
Female	2,114	313	360	118	17.0	4.9
RACE AND HISPANIC OR LATINO ORIGIN						
White	2,105	305	383	131	18.2	5.8
Black or African American	1,319	278	230	68	17.4	5.4
American Indian and Alaska Native	82	80	27	21	32.9	24.7
Asian	19	31	0	12	0.0	68.0
Native Hawaiian and Other Pacific Islander	8	13	0	12	0.0	100.0
Some other Race	95	105	0	12	0.0	28.3
Two or more races	96	90	28	36	29.2	31.2
Hispanic or Latino	551	326	0	12	0.0	5.7
*All yellow highlighted and bolded cells indicate a difference that is greater than 10% when compared to the county or state. Source: US Census, 2012-2016 ACS 5-Year Estimates						

Census Tract 9205.02 of Pender County, had a total civilian noninstitutionalized population of 1,713, 20.8% (MOE +/- 4.8%) of which was estimated with a disability. The largest percentage of the total census tract population with a disability (44.7%, MOE +/- 19.4%) was the population 65 years and over. The second largest was at 19.5% (MOE +/- 7.9%) for the 18 to 64 age range. White had the highest estimated disability rate by race at 25.4% (MOE +/- 6.5%). Two or More Races and Black or African American were the only other population estimates with disabilities within the census tract estimated above zero, at 11.3% (MOE +/- 12.2%) and 10.6% (MOE +/- 9.5%), respectively (Table 15). The subject groups with disability percentages in Census Tract 9205.02 containing a difference greater than 10% when compared to county are shown in Table 15.

Table 15. Local Setting- Census Tract 9205.02 Disability

Subject	Total		With a Disability		Percent with a Disability	
	Estimate	Margin of Error +/-	Estimate	Margin of Error +/-	Estimate	Margin of Error +/-
Total civilian noninstitutionalized population	1,713	235	356	101	20.8	4.8
Population under 5 years	45	40	0	12	0.0	44.2
Population 5 to 17 years	276	96	9	16	3.3	5.1
Population 18 to 64 years	1,092	132	213	44	19.5	7.9
Population 65 years and over	300	51	134	35	44.7	19.4
SEX						
Male	889	149	160	61	18.0	6.3
Female	824	133	196	72	23.8	7.6
RACE AND HISPANIC OR LATINO ORIGIN						
White	1,216	222	309	95	25.4	6.5
Black or African American	378	151	40	33	10.6	9.5
American Indian and Alaska Native	13	22	0	12	0.0	82.3
Asian	0	12	0	12	-	-
Native Hawaiian and Other Pacific Islander	0	12	0	12	-	-
Some other Race	33	49	0	12	0.0	51.6
Two or more races	62	50	7	11	11.3	12.2
Hispanic or Latino	57	53	0	12	0.0	39.3
*All yellow highlighted and bolded cells indicate a difference that is greater than 10% when compared to the county or state. Source: US Census, 2012-2016 ACS 5-Year Estimates						

5.4 Poverty

Regional Setting

According to the Census Table S1701, Poverty Status in the Past 12 Months, 2012-2016 American Community Survey 5-Year Estimates, from the US Census Bureau, North Carolina had an estimated population of 9,685,511, with 16.8% (MOE +/- 0.2%) below the poverty level (Table 16).. Some other Race had the highest percent living below the poverty level at 33.7% (MOE +/- 1.5%). The next three groups with the highest poverty level based on race were American Indian and Alaska Native (28.1%, MOE +/- 1.5%), followed by Black or African American (26.1%, MOE +/- .4%) and Hispanic or Latino and Two or more Races, both at 24.6% (MOE +/- 0.8% and +/- 1.1%, respectively). The age group with the highest population below poverty was Under 18 (23.9%, MOE +/- 0.4%), followed by 18 to 64 (15.9%, MOE +/- 0.2%).

Proposed Fumigation Facility Riegelwood, NC
Malec Brothers Transport, LLC
Environmental Justice Impact Statement

Table 16. Poverty Status -North Carolina

Subject	Total		Below poverty level		Percent below poverty level	
	Estimate	Margin of Error +/-	Estimate	Margin of Error +/-	Estimate	Margin of Error +/-
Population for whom poverty status is determined	9,685,511	1,782	1,631,704	17,281	16.8	0.2
AGE						
Under 18	2,254,721	2,050	539,417	8,484	23.9	0.4
18 to 64	6,012,888	1,258	955,430	9,789	15.9	0.2
65 years and over	1,417,902	1,068	136,857	2,562	9.7	0.2
SEX						
Male	4,684,761	2,068	719,985	8,902	15.4	0.2
Female	5,000,750	1,846	911,719	9,880	18.2	0.2
RACE AND HISPANIC OR LATINO ORIGIN						
White	6,220,770	2,615	718,254	11,602	11.5	0.2
Black or African American	2,056,688	4,872	537,538	7,834	26.1	0.4
American Indian and Alaska Native	114,277	1,759	32,101	1,831	28.1	1.5
Asian	248,665	1,763	32,044	1,973	12.9	0.8
Native Hawaiian and Other Pacific Islander	6,227	910	1,229	363	19.7	5.3
Some other Race	293,512	8,038	98,899	5,189	33.7	1.5
Two or more races	233,951	5,773	57,525	2,970	24.6	1.1
Hispanic or Latino	867,229	835	273,081	2,970	24.6	0.8
RACE AND HISPANIC OR LATINO ORIGIN						
All individuals below:						
50 percent of poverty level	709,029	10,824				
125 percent of poverty level	2,156,665	18,666				
150 percent of poverty level	2,675,626	22,058				
185 percent of poverty level	3,374,865	23,762				
200 percent of poverty level	3,649,420	24,199				
Source: US Census, 2012-2016 ACS 5-Year Estimates						

Brunswick County had an estimated total population of 118,103, with 15.2% below poverty (MOE +/- 1.5%). Some other Race had the highest percent living below the poverty level at 35.4% (MOE +/- 14.5%). The next three groups based on race with the highest poverty level were Hispanic or Latino (31.8%, MOE +/- 8.4%), followed by Black or African American (26.1%) and Two or more Races (24.1%, MOE +/- 10.0%). The age group with the highest population below poverty was Under 18 (27.5%, MOE +/- 4.9%), followed by 18 to 64 (15.5%, MOE +/- 1.5%). Hispanic or Latino was the only population in Brunswick County that had a greater than 5% difference when compared to the state average.

Table 17. Poverty Status -Brunswick County

Subject	Total		Below poverty level		Percent below poverty level	
	Estimate	Margin of Error +/-	Estimate	Margin of Error +/-	Estimate	Margin of Error +/-
Population for whom poverty status is determined	118,103	227	17,992	1,732	15.2	1.5
AGE						
Under 18	20,256	123	5,575	980	27.5	4.9
18 to 64	66,220	180	10,243	998	15.5	1.5
65 years and over	31,627	173	2,174	346	6.9	1.1
SEX						
Male	57,192	181	7,317	825	12.8	1.4
Female	60,911	139	10,675	1,058	17.5	1.7
RACE AND HISPANIC OR LATINO ORIGIN						
White	96,428	181	11,933	1,301	12.4	1.3
Black or African American	12,316	586	3,671	681	29.8	5.4
American Indian and Alaska Native	500	200	40	48	8.0	9.0
Asian	800	116	81	63	10.1	7.7
Native Hawaiian and Other Pacific Islander	555	528	-	28	0.0	5.7
Some other Race	2,877	596	1,019	432	35.4	14.5
Two or more races	2,243	344	541	240	24.1	10.0
Hispanic or Latino	5,589	41	1,775	468	31.8	8.4
All individuals below:						
50 percent of poverty level	7,356	931				
125 percent of poverty level	22,998	1,860				
150 percent of poverty level	28,661	1,791				
185 percent of poverty level	38,164	1,965				
200 percent of poverty level	41,513	1,933				
*All yellow highlighted and bolded cells indicate a difference that is greater than 5% when compared to the state Source: US Census, 2012-2016 ACS 5-Year Estimates						

Columbus County had an estimated total population of 54,131, with 23.0% below poverty (MOE +/- 2.0%). Asian had the highest percent living below the poverty level at 62.5% (MOE +/- 49.9%). The next three groups based on race with the highest poverty level were Two or more Races (41.4%, MOE +/- 13.1%), followed by Hispanic or Latino (39.6%, MOE +/- 11.7%) and Some Other Race (36.5%, MOE +/- 18.6%). The age groups with the highest percent below poverty were Under 18 (33.5%, MOE +/- 3.7%), followed by 18 to 64 (21.6%, MOE +/- 2.1%). All of the groups included in this analysis for Columbus County had a greater than 5% difference when compared to the state average.

Table 18. Poverty Status -Columbus County

Subject	Total		Below poverty level		Percent below poverty level	
	Estimate	Margin of Error +/-	Estimate	Margin of Error +/-	Estimate	Margin of Error +/-
Population for whom poverty status is determined	54,131	252	12,443	1,078	23.0	2.0
AGE						
Under 18	12,425	97	4,164	459	33.5	3.7
18 to 64	31,902	225	6,902	690	21.6	2.1
65 years and over	9,804	130	1,377	212	14.0	2.2
SEX						
Male	25,471	293	5,386	560	21.1	2.1
Female	28,660	160	7,057	666	24.6	2.3
RACE AND HISPANIC OR LATINO ORIGIN						
White	33,152	187	5,064	701	15.3	2.1
Black or African American	16,085	257	5,794	710	36.0	4.3
American Indian and Alaska Native	1,930	224	479	144	24.8	6.7
Asian	168	87	105	115	62.5	49.9
Native Hawaiian and Other Pacific Islander	17	14	3	5	17.6	35.9
Some other Race	1,270	475	464	243	36.5	18.6
Two or more races	512	142	212	87	41.4	13.1
Hispanic or Latino	2,711	65	1,074	315	39.6	11.7
All individuals below:						
50 percent of poverty level	6,279	816				
125 percent of poverty level	16,140	1,243				
150 percent of poverty level	19,839	1,161				
185 percent of poverty level	24,100	1,265				
200 percent of poverty level	25,314	1,248				
*All yellow highlighted and bolded cells indicate a difference that is greater than 5% when compared to the state						
Source: US Census, 2012-2016 ACS 5-Year Estimates						

Pender County had an estimated total population of 55,126, with 18.7% below poverty (MOE +/- 2.3%). Two or more Races had the highest percent living below the poverty level at 40.9% (MOE +/- 14.8%),

closely followed by Native Hawaiian and Other Pacific Islander at 40.5% (MOE +/- 59.5%). The next three groups based on race with the highest poverty level were Asian (39.7%, MOE +/- 44.6%), Some other Race (36.4%, MOE +/- 14.7%) and Hispanic or Latino (33.2%, MOE +/- 11.0%). The age group with the highest population below poverty was Under 18 (24.8%, MOE +/- 5.8%), followed by 18 to 64 (18.3%, MOE +/- 2.2%). Hispanic or Latino (33.2%, MOE +/- 11.0%), Two or more Races (40.9%, MOE +/- 14.8%), Native Hawaiian and Other Pacific Islander (40.5%, MOE +/- 59.5%), Asian (39.7%, MOE +/- 44.6%), and Black or African American (32.5%, MOE +/- 7.6%) all have populations greater than 5% different when compared to the state average.

Table 19. Poverty Status -Pender County

Subject	Total		Below poverty level		Percent below poverty level	
	Estimate	Margin of Error +/-	Estimate	Margin of Error +/-	Estimate	Margin of Error +/-
Population for whom poverty status is determined	55,126	262	10,304	1,284	18.70	2.3
AGE						
Under 18	12,475	135	3,096	723	24.80	5.8
18 to 64	33,243	189	6,085	734	18.30	2.2
65 years and over	9,408	135	1,123	250	11.90	2.6
SEX						
Male	27,021	281	4,441	794	16.40	2.9
Female	28,105	239	5,863	661	20.90	2.4
RACE AND HISPANIC OR LATINO ORIGIN						
White	41,380	197.0	5802.0	899.0	14.0	2.2
Black or African American	8,752	245.0	2843.0	698.0	32.5	7.6
American Indian and Alaska Native	223	109.0	31.0	36.0	13.9	16.8
Asian	199	118.0	79.0	99.0	39.7	44.6
Native Hawaiian and Other Pacific Islander	42	47.0	17.0	29.0	40.5	59.5
Some other Race	2,188	287.0	796.0	331.0	36.4	14.7
Two or more Races	1,178	323.0	482.0	238.0	40.9	14.8
Hispanic or Latino	3,591	27.0	1191.0	396.0	33.2	11.0
All individuals below:						
50 percent of poverty level	4,672	868				
125 percent of poverty level	12,154	1,206				
150 percent of poverty level	14,687	1,267				
185 percent of poverty level	19,289	1,229				
200 percent of poverty level	20,623	1,283				
*All yellow highlighted and bolded cells indicate a difference that is greater than 5% when compared to the state Source: US Census, 2012-2016 ACS 5-Year Estimates						

Local Setting

According to the Census Table S1701, Poverty Status in the Past 12 Months, 2012-2016 American Community Survey 5-Year Estimates, from the US Census Bureau, Census Tract 201.01 had an estimated population of 2,891, with 19.5% (MOE +/- 7.9%) below the poverty level (Table 20a). Census Tract 206.02 had an estimated population of 5,440 with 17.9% (MOE +/- 5.5%) below the poverty level. Populations within Census Tract 201.01 with a poverty level 5% or greater than the Brunswick County average were Two or More Races at 31.6% (MOE +/- 31.1%), 18 to 64 (21.9%, MOE +/- 11.8%), 65 years and over (20.8%, MOE +/- 11.9%), Male (21.0%, MOE +/- 9.9%), White (15.2%, MOE +/- 9.2%) and the whole population below poverty level (19.5%, MOE +/- 7.9%). Populations within Census Tract 206.02 at a poverty level 5% or greater than the Brunswick County average were Black or African American at 41.4%, males at 19.4%, the 18-64 age range at 17.0% and 65 years and over, with 9.5% (MOE +/- 10.0%) of the population estimated as below the poverty level (Table 20b).

Table 20a. Poverty Status – Census Tract 201.01 (Brunswick County)

Subject	Total		Below poverty level		Percent below poverty level	
	Estimate	Margin of Error +/-	Estimate	Margin of Error +/-	Estimate	Margin of Error +/-
Population for whom poverty status is determined	2,891	370	563	251	19.5	7.9
AGE						
Under 18	573	170	152	107	26.5	15.5
18 to 64	2,029	223	142	90	21.9	11.8
65 years and over	289	74	60	39	20.8	11.9
SEX						
Male	1,460	256	307	170	21.0	9.9
Female	1,431	192	256	105	17.9	7.2
RACE AND HISPANIC OR LATINO ORIGIN						
White	1,237	264	188	102	15.2	9.2
Black or African American	1,247	279	326	210	26.1	13.4
American Indian and Alaska Native	5	10	-	12	0.0	100.0
Asian	9.0	25.0	0.0	12.0	0.0	98.9
Native Hawaiian and Other Pacific Islander	0.0	12.0	0.0	12.0	-	-
Some other Race	83.0	93.0	0.0	12.0	0.0	31.3
Two or more races	155	100	49	47	31.6	31.1
Hispanic or Latino	260	156	6	11	2.3	4.2
All individuals below:						
50 percent of poverty level	160	132				
125 percent of poverty level	628	264				
150 percent of poverty level	853	317				
185 percent of poverty level	1,195	400				
200 percent of poverty level	1,204	402				

*All yellow highlighted and bolded cells indicate a difference that is greater than 5% when compared to the county.
Source: US Census, 2012-2016 ACS 5-Year Estimates

Table 20b. Poverty Status – Census Tract 206.02 (Brunswick County)

Subject	Total		Below poverty level		Percent below poverty level	
	Estimate	Margin of Error +/-	Estimate	Margin of Error +/-	Estimate	Margin of Error +/-
Population for whom poverty status is determined	5,440	588	973	311	17.9	5.5
AGE						
Under 18	1,058	260	299	168	28.3	12.8
18 to 64	3,453	421	586	197	17.0	5.6
65 years and over	929	135	88	91	9.5	10.0
SEX						
Male	2,681	396	523	232	19.5	8.2
Female	2,759	308	450	134	16.3	4.9
RACE AND HISPANIC OR LATINO ORIGIN						
White	4,192	537	485	154	11.6	3.5
Black or African American	1,075	320	445	223	41.4	23.6
American Indian and Alaska Native	37	35	-	17	0.0	48.8
Asian	0.0	17.0	0.0	17.0	-	-
Native Hawaiian and Other Pacific Islander	0.0	17.0	0.0	17.0	-	-
Some other Race	0.0	17.0	0.0	17.0	-	-
Two or more races	61	43	13	18	21.3	29.1
Hispanic or Latino	129	83	32	43	24.8	30.5
All individuals below:						
50 percent of poverty level	451	212				
125 percent of poverty level	1,260	368				
150 percent of poverty level	1,899	451				
185 percent of poverty level	2,138	491				
200 percent of poverty level	2,304	478				
*All yellow highlighted and bolded cells indicate a difference that is greater than 5% when compared to the county Source: US Census, 2012-2016 ACS 5-Year Estimates						

Census tract 9301 had an estimated population of 4,059 individuals, with 15.9% (MOE +/- 5.5%) below the poverty level. Populations within census tract 9301 with a poverty level 5% or greater than the Columbus county average were Two or More Races at 100.0% (MOE +/- 28.3%), American Indian and Alaska Native at 47.6% (MOE +/- 44.1%), 65 years and over at 21.7% (MOE +/- 10.4%). All other groups were below the Columbus county average, and almost all were also below the North Carolina average (Table 21).

Table 21. Poverty Status – Census Tract 9301 (Columbus County)

Subject	Total		Below poverty level		Percent below poverty level	
	Estimate	Margin of Error +/-	Estimate	Margin of Error +/-	Estimate	Margin of Error +/-
Population for whom poverty status is determined	4,059	448	646	222	15.9	5.5
AGE						
Under 18	831	227	150	102	18.1	11.6
18 to 64	2,464	314	330	142	13.4	5.8
65 years and over	764	113	166	84	21.7	10.4
SEX						
Male	1,979	248	339	119	17.1	6.0
Female	2,080	307	307	144	14.8	6.9
RACE AND HISPANIC OR LATINO ORIGIN						
White	2,105	305	265	151	12.6	6.9
Black or African American	1,272	264	204	97	16.0	7.4
American Indian and Alaska Native	82	80	39	62	47.6	44.1
Asian	19	31	0	12	0.0	68.0
Native Hawaiian and Other Pacific Islander	8	13	0	12	0.0	100.0
Some other Race	95	105	95	105	100.0	28.3
Two or more races	96	90	27	35	28.1	30.6
Hispanic or Latino	551	326	175	148	31.8	31.9
RACE AND HISPANIC OR LATINO ORIGIN						
All individuals below:						
50 percent of poverty level	203	104				
125 percent of poverty level	906	293				
150 percent of poverty level	1,092	310				
185 percent of poverty level	1,726	454				
200 percent of poverty level	1772	448				
<p>*All blue highlighted cells indicate poverty estimates below both the Columbus County and state averages. *All yellow highlighted and bolded cells indicate a difference that is greater than 5% when compared to the county. Source: US Census, 2012-2016 ACS 5-Year Estimates</p>						

Census Tract 9205.02 had an estimated population of 1,712 individuals, with 19.2% (MOE +/- 8.4%) below the poverty level (Table 22). Populations within Census Tract 9205.02 with a poverty level 5% or greater than the Pender County average were Under 18 (30.3%, MOE +/- 20.5%), 18 to 64 years (20.2% (MOE +/- 8.7%) and White (16.6%, MOE +/- 7.3%). All other groups were below the Pender County average.

EJSCREEN analysis does not report poverty status for the three-mile radius area.

Table 22. Poverty Status – Census Tract 9205.02 (Pender County)

Subject	Total		Below poverty level		Percent below poverty level	
	Estimate	Margin of Error +/-	Estimate	Margin of Error +/-	Estimate	Margin of Error +/-
Population for whom poverty status is determined	1,712	235	329	147	19.2	8.4
AGE						
Under 18	320	107	97	75	30.3	20.5
18 to 64	1,092	163	221	90	20.2	8.7
65 years and over	300	60	11	12	3.7	4.0
SEX						
Male	888	148	151	80	17.0	9.1
Female	824	133	178	104	21.6	11.0
RACE AND HISPANIC OR LATINO ORIGIN						
White	1216.0	222.0	202.0	87.0	16.6	7.3
Black or African American	377.0	150.0	115.0	109.0	30.5	22.0
American Indian and Alaska Native	13.0	22.0	0.0	12.0	0.0	82.3
Asian	0.0	12.0	0.0	12.0	-	-
Native Hawaiian and Other Pacific Islander	0.0	12.0	0.0	12.0	-	-
Some other Race	33.0	49.0	0.0	12.0	0.0	51.6
Two or more races	62.0	50.0	9.0	14.0	14.5	23.3
Hispanic or Latino	57.0	53.0	3.0	4.0	5.3	8.7
RACE AND HISPANIC OR LATINO ORIGIN						
All individuals below:						
50 percent of poverty level	198	107				
125 percent of poverty level	453	156				
150 percent of poverty level	575	176				
185 percent of poverty level	769	200				
200 percent of poverty level	823	207				
*All yellow highlighted and bolded cells indicate a difference that is greater than 5% when compared to the county. Source: US Census, 2012-2016 ACS 5-Year Estimates						

5.5 Household Income
Regional Setting

The following table (Table 23) was completed using data from the Census Table S1901, Income in the Past 12 Months (in 2016 Inflation-Adjusted Dollars) 2012-2016 American Community Survey 5-Year Estimates for North Carolina. The household income range with the highest percent was for \$50,000 to \$74,999, at 18.0%. The median household income was \$48,256 and the mean income was \$67,367. The household income range for Brunswick County with the highest percent was \$50,000 to \$74,999, at 19.8%. The median household income was \$49,356 and the mean income was \$64,902. The household income range for Columbus County with the highest percent was \$50,000 to \$74,999, at 16.2%. The median household income was \$35,847 and the mean income was \$52,282. Income ranges of less than \$10,000, \$10,000 to \$14,999 and \$25,000 to \$34,999 were all greater than 10% different when compared to the state averages. The household income range for Pender County with the highest percent was \$50,000 to \$74,999, at 17.4%. The median household income was \$46,580 and the mean income was \$62,253 (Table 23).

Table 23. Household Income– Regional Setting

Subject	North Carolina		Brunswick County		Columbus County		Pender County	
	Households		Households		Households		Households	
	Estimate	Margin of Error +/-	Estimate	Margin of Error +/-	Estimate	Margin of Error +/-	Estimate	Margin of Error +/-
Total number of households	3,815,392	9,701	50,562	700	22,108	426	20,534	424
Less than \$10,000	7.7	0.1	7.0	0.7	12.6	1.4	9.2	1.4
\$10,000 to \$14,999	6.1	0.1	5.5	0.8	9.9	1.6	6.2	1.3
\$15,000 to \$24,999	11.5	0.1	11.2	0.9	12.9	1.6	11.4	1.5
\$25,000 to \$34,999	11.4	0.1	11.6	1.0	13.6	1.7	11.4	1.5
\$35,000 to \$49,999	14.7	0.1	15.2	1.1	14.1	1.4	15.1	1.5
\$50,000 to \$74,999	18.0	0.1	19.8	1.0	16.2	1.6	17.4	1.4
\$75,000 to \$99,999	11.6	0.1	12.4	0.9	9.9	1.3	12.2	1.3
\$100,000 to \$149,999	11.1	0.1	10.9	0.9	7.9	1.3	10.2	1.2
\$150,000 to \$199,999	3.9	0.1	3.4	0.5	1.4	0.4	4.2	0.9
\$200,000 or more	3.9	0.1	2.9	0.5	1.6	0.5	2.8	0.7
Median income (dollars)	48,256	229	49,356	1,515	35,847	1,650	46,580	2,310
Mean income (dollars)	67,367	267	64,902	2,383	52,282	2,944	62,253	2,503

*All yellow highlighted and bolded cells indicate a difference that is greater than 10% when compared to the state.
Source: US Census, 2012-2016 ACS 5-Year Estimates

Local Setting

According to the Census Table S1901, Income in the Past 12 Months (in 2016 Inflation-Adjusted Dollars) 2012-2016 American Community Survey 5-Year Estimates, Census Tract 201.01 had the highest percentage of the population within the \$35,000 to \$49,999 household income range (Table 24). Census Tract 201.01 had a median household income of \$44,428 and a mean household income of \$43,687. Within Census Tract 206.02, the highest percentage was within the \$35,000 to \$49,999 income range. Census Tract 206.02 had a median household income of \$40,291 and a mean household income of \$47,699. Less than \$10,000 and \$15,000 to \$24,999 were greater than 10% different compared to the county. Within Census Tract 9301, the highest percentage (18.4%, MOE +/-5.9%) was in the \$35,000 to \$49,999 income range. Census Tract 9301 had a median household income of \$37,975 and a mean household income of \$47,695. Within Census Tract 9205.02, the highest percentage 20.7%, MOE +/- 7.1%, was in the \$25,000 to \$34,999 income range. Census Tract 9205.02 had a median household income of \$28,594 and a mean household income of \$47,695. All three household income brackets below \$24,999 were greater than 10% different when compared to the county.

Table 24. Household Income– Local Setting

Subject	Census Tract 201.01		Census Tract 206.02		Census Tract 9301		Census Tract 9205.02	
	Households		Households		Households		Households	
	Estimate	Margin of Error +/-	Estimate	Margin of Error +/-	Estimate	Margin of Error +/-	Estimate	Margin of Error +/-
Total number of households	1,041	101	2,202	147	1,692	124	700	73
Less than \$10,000	9.2	5.0	11.5	5.1	10.8	4.3	14.6	8.4
\$10,000 to \$14,999	7.0	4.6	4.6	4.5	11.6	5.9	9.4	7.8
\$15,000 to \$24,999	14.1	6.8	16.1	5.6	8.0	3.9	20.7	7.1
\$25,000 to \$34,999	8.1	4.2	11.3	6.5	14.1	5.3	10.7	6.0
\$35,000 to \$49,999	25.7	12.6	20.4	7.6	18.4	5.9	13.0	5.8
\$50,000 to \$74,999	23.2	7.0	15.8	5.9	16.5	5	17.4	7.1
\$75,000 to \$99,999	9.2	4.9	9.4	3.7	9.8	3.7	6.6	3.7
\$100,000 to \$149,999	2.9	1.7	8.5	3.8	9.7	4.5	6.1	3.9
\$150,000 to \$199,999	0.0	3.1	2.3	2.1	0.6	1.1	0.9	1.3
\$200,000 or more	0.5	0.8	0.0	1.5	0.6	0.9	0.6	1.1
Median income (dollars)	44,428	5,634	40,291	5,147	37,975	2,867	28,594	9,186
Mean income (dollars)	43,687	4,451	47,699	5,410	47,795	5,752	41,708	6,419

*All yellow highlighted and bolded cells indicate a difference that is greater than 10% when compared to the county.
Source: US Census, 2012-2016 ACS 5-Year Estimates

Per Capita Income

Within the three-mile radius of the proposed permit location, the highest percent (39%) was in the \$25,000-\$50,000 income range⁴ (Table 28). Mean and median household income data is not provided in EJSCREEN, but per capita income is included. Per capita income is the mean income computed for every man, woman, and child in a particular group including those living in group quarters. It is derived by dividing the aggregate income of a particular group by the total population in that group (US Census Bureau). Per Capita Income data was obtained through the Census Table B19301, Per Capita Income in the Past 12 Months (In 2016 Inflation-Adjusted Dollars), 2012-2016 American Community Survey 5-Year Estimates. The per capita income was \$19,784 within the three-mile radius. Brunswick, Columbus and Pender counties had a per capita income of \$28,694, \$21,133 and \$24,031, respectively. Table 25b shows each county’s respective census tracts. The per capita income within the three-mile radius was lower than two and higher than two of the 4 surrounding census tracts (Table 25c).

Table 25a. Per Capita Income– Regional Setting

	North Carolina		Brunswick County		Columbus County		Pender County	
Subject	Per Capita Income		Per Capita Income		Per Capita Income		Per Capita Income	
	Estimate	Margin of Error +/-	Estimate	Margin of Error +/-	Estimate	Margin of Error +/-	Estimate	Margin of Error +/-
Per Capita Income in Last 12 Months (Dollars)	26,779	127	28,694	1,153	21,133	1,184	24,031	898

Table 25b. Per Capita Income– Local Setting (Census Tracts)

	Census Tract 206.02		Census Tract 201.01		Census Tract 9301		Census Tract 9205.02	
Subject	Per Capita Income		Per Capita Income		Per Capita Income		Per Capita Income	
	Estimate	Margin of Error +/-	Estimate	Margin of Error +/-	Estimate	Margin of Error +/-	Estimate	Margin of Error +/-
Per Capita Income in Last 12 Months (Dollars)	20,08	147	17,586	2285	20,257	2,502	19,112	2,624

Table 25c. Per Capita Income– Local Setting (Project Radius)

	1 Mile		2 Mile		3 Mile	
Subject	Per Capita Income		Per Capita Income		Per Capita Income	
	Estimate	Margin of Error +/-	Estimate	Margin of Error +/-	Estimate	Margin of Error +/-
Per Capita Income in Last 12 Months (Dollars)	18,493		19,639		19,784	

⁴ Income ranges provided in EJSCREEN provide fewer income ranges making data less specific than US Census data.

5.6 Limited English Proficiency (LEP)

The following table (Table 26) was completed using data from Census Table B16001, Language Spoken at Home by Ability to Speak English for the population 5 years and over, 2011-2015 American Community Survey 5-Year Estimates for the census tracts in Brunswick (201.01 and 206.02), Columbus (9301) and Pender (9205.02) counties. These are the potential languages the Department could encounter within the three-mile radius where English assistance or translation may be necessary. Per the Safe Harbor Guidelines, should an LEP Group be identified during the pre-permit issuance process, written translations of vital documents for each eligible LEP language group that constitutes five percent or includes 1,000 members (whichever is less) of the population of persons eligible to be served or likely to be affected or encountered. If there are fewer than 50 persons in a language group that reaches the five percent trigger, then DEQ would not translate vital written materials but provide written notice in the primary language of the LEP language group of the right to receive competent oral interpretation of those written materials, free of cost. The safe harbor provisions apply to the translation of written documents only. Safe harbor guidelines are per the EPA guidance for LEP persons.

Table 26. Limited English Proficiency

LANGUAGE SPOKEN AT HOME	Census Tract 9301		Census Tract 9205.02		Census Tract 206.02		Census Tract 201.01	
	Estimate	Margin of Error	Estimate	Margin of Error	Estimate	Margin of Error	Estimate	Margin of Error
Total (population 5 years and over):	3981	478	1928	333	5249	517	2809	335
Speak only English	3502	413	1895	334	5130	498	2454	303
Spanish or Spanish Creole:	471	332	21	27			340	217
Speak English "very well"	186	162	15	22			273	199
Speak English less than "very well"	285	183	6	8			67	47
Chinese							15	24
Speak English "very well"							0	12
Speak English less than "very well"							15	24
French (including Patois, Cajun)					1	2		
Speak English "very well"					0	17		
Speak English less than "very well"					1	2		
Other Indo-European languages:					15	27		
Speak English "very well"					6	12		
Speak English less than "very well"					9	17		

Source: US Census, 2011-2015 ACS 5-Year Estimates

6 Isolated Radius Comparison

In addition to the three-mile radius, NCDEQ looked more closely into where minority and low-income populations were located within the three-mile radius. This was done by looking solely at the one-mile radius, 1 to 2-mile radius and 2 to 3-mile radius. Since the radius is determined in EPA’s EJSCREEN only the Race & Ethnicity and Household Income could be included. Of note in this comparison is the slight increase of Black or African American Population from the one-mile radius (34%) to the two to three-mile isolated radius (39%), as seen in Table 27. Additionally, the Hispanic or Latino Population exhibits a similar trend, increasing from 5% at 1 mile to 18% at 2-3 miles. This indicates that the minority population, specifically Black or African American and Hispanic or Latino, increases with distance away from the facility. This is consistent with the White Population decreasing from 58% in the one-mile radius to 51% in the two to three-mile isolated radius.

Table 27. Race and Ethnicity - Isolated Radius Comparisons

Race and Ethnicity	1 Mile		1 to 2 miles		2 to 3 miles	
	Number	Percent	Number	Percent	Number	Percent
Total Population	299	100	1,079	100	788	100
White	173	58	618	57	405	51
Black or African American	102	34	358	33	307	38
American Indian or Alaska Native	5	2	17	1	13	1
Asian	0	0	2	0	2	0
Native Hawaiian and Other Pacific Islander	0	0	0	0	0	0
Some other Race	9	3	39	3	29	3
Two or More Races	6	2	17	2	12	1
HISPANIC OR LATINO (of any race)	16	5	88	8	141	18
Mexican						
Puerto Rican						
Cuban						
Other Hispanic or Latino						
% Minority (2010 Census)		42		43		45
Source: EPA EJSCREEN; US Census 2010						

Comparing between the Household Income ranges, there was a slight trend showing an increase in Household Income moving farther out from the one-mile radius. The percentage of households with an income greater than \$25,000 increases from 69% within the one-mile radius to 74% in the two to three-mile isolated radius (Table 28). This coincides with the decrease in household income less than \$15,000 from the one-mile radius (26%) to the two to three-mile isolated radius (20%).

Table 28. Household Income - Isolated Radius Comparisons

Subject	1 mile			1 to 2 miles			2 to 3 miles		
	Number	Percent	MOE (number)	Number (increase)	Percent	MOE (number)	Number (increase)	Percent	MOE (number)
Number of Households	126	100		429	100		286	100	
Owner Occupied	101	80		344	80		232	81	
Renter Occupied	25	20		84	20		55	19	
Per Capita Income (dollars)	18,493			19,639			19,784		
Household Income	129	100	128	447	100	154	312	100	154
<\$15,000	33	26	79	98	22	110	61	19	122
\$15,000-\$25,000	7	50	43	27	6	43	20	6	81
\$25,000-\$50,000	56	43	111	180	40	116	114	36	154
\$50,000-\$75,000	15	12	69	55	12	69	44	14	69
\$75,000+	18	14	71	86	19	137	74	23	137
Percent greater than \$25,000		69			71			74	

7 Local Industrial Sites

1600 Old 87 Road, Riegelwood, North Carolina (proposed facility address) is surrounded by industrial and manufacturing areas to the north and south. Some of the industries/businesses near the proposed facility include:

- International Paper
- Hexion, Inc. (formerly Momentive Specialty Chemicals)
- Northwest Sand Mine
- Oak-Bark Corporation
- Solar energy farm
- NAPA Auto Parts – Southport Auto & Marine
- McPherson’s Acme General
- Soles Auto Service Center
- Thompson Industrial Services
- Pharmaceutical Products Inc.
- Dew Oil Company & Dew Transport Company

8 Local Sensitive Receptors

The Environmental Protection Agency suggest that sensitive receptors include, but are not limited to, hospitals, schools, daycare facilities, elderly housing and convalescent facilities. These are areas where the occupants are more susceptible to the adverse effects of exposure to toxic chemicals, pesticides, and other pollutants. Extra care must be taken when dealing with contaminants and pollutants in close proximity to areas recognized as sensitive receptors. For instance, children and the elderly may have a higher risk of developing asthma from elevated levels of certain air pollutants than a healthy individual aged between 18 and 64. Within the three-mile project radius, the following were identified as potential sensitive receptors:

- Acme Delco Middle School
- Faith Baptist Church
- Delco Pentecostal Free Will
- Evergreen AME Zion Church
- Riegelwood Baptist Church
- Bethel Baptist Church Camp
- Abraham Church
- Faith Christian Academy
- Victory Christian School
- Sandpiper Pediatrics

According to State Board of Education, Acme Delco Middle school consists of 70.3% low income students (ncpublicschools.org). The University of Wisconsin Population Health Institute in collaboration with the Robert Wood Johnson Foundation have calculated a County Health Rankings system for all the States in the United States (www.countyhealthrankings.org). This ranking is based on health outcomes (such as lifespan and self-reported health status) and health factors (such as environmental, social and economic conditions). According to this report, out of all 100 counties in North Carolina (with 1 indicating the healthiest), Brunswick County is ranked number 28, Columbus County is ranked number 91 and Pender County is ranked number 33 (Figure 3).

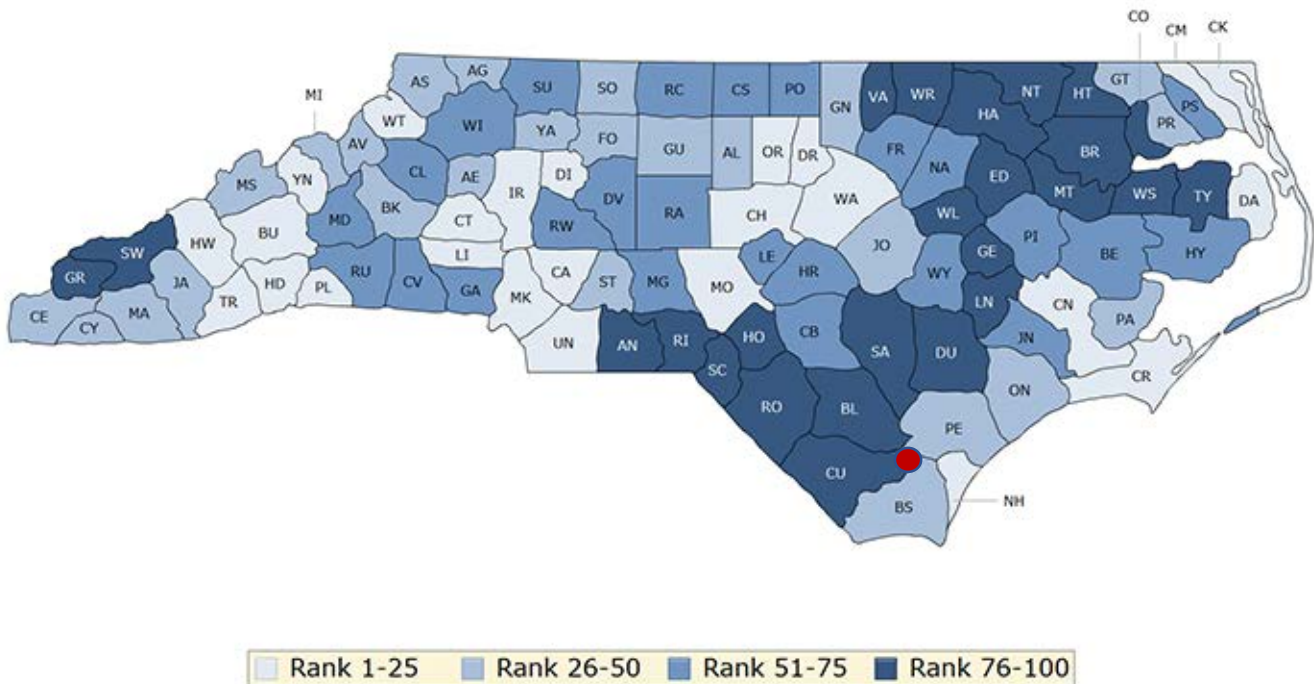

Figure 3. County Health Rankings for North Carolina, provided by University of Wisconsin Public Health Institute.

9 Field Reconnaissance

On March 28, 2018, DEQ staff (Sarah Rice, Environmental Senior Specialist and Renee Kramer, Environmental Senior Specialist) visited the proposed facility location and surrounding areas to corroborate the EPA EJSCREEN data within the three-mile radius of the proposed facility. During the

visit, Ms. Rice and Ms. Kramer identified the proposed site location and potential local sensitive receptors (Section 8).

10 Conclusion

Environmental justice is the fair treatment and meaningful involvement of all people regardless of race, color, national origin, or income, with respect to the development, implementation, and enforcement of environmental laws, regulations, and policies (US EPA). This report has examined the demographic and environmental conditions in Brunswick, Columbus, and Pender counties, as well as census tracts 201.01, 206.02, 9205.02 and 9301, and the three-mile radius around the proposed MALEC Brothers fumigation facility. Finally, the demographics of the entire state of North Carolina are also considered as they relate to the county, local census tract and radius settings.

MALEC has applied for a Title V permit within DAQ. The proposed facility would be located at 1600 Old 87 Road, Riegelwood, North Carolina, at the intersection of SR 1870 and SR1878. The applicant is seeking an Air Quality Permit for construction and operation of a fumigation facility to treat southern yellow pine logs for insects in shipping containers prior to export. Potential emissions of methyl bromide are estimated to be up to 140 tons/year.

It is important to keep in mind the following limitations of this study: census data is from 2010 and may be outdated; the more recent census data up through 2016 are estimates; EJSCREEN does not provide all of the data categories that were used in this analysis so the census tract and regional data cannot be compared to the radius; census tracts can still be large areas and do not allow for exact locations of each population; some of the census tracts overlap with the three-mile radius only slightly; and we cannot determine which populations are in that small amount of overlap.

The Department has assessed the available demographic and socioeconomic data of the communities surrounding the proposed construction and operation of the new emission sources. There appear to be some potential concerns for poverty and low household income surrounding the proposed permit location. Alternatively, the minority population appears to decrease closer to the proposed facility site. Columbus County shows potential concerns for poverty, while the census tract which the proposed facility is located in (9301), demonstrates less potential concern for poverty than the county and the state. American Indian and Alaska Native may be a population of concern within this census tract as well, which was a population identified as having potential concern for both poverty and disability. It should be noted that both disability and poverty data for the American Indian and Alaska Native Population have relatively high Margin of Error values. An estimated 285 individuals in Census Tract 9301 (where the facility is proposed) are identified as speaking Spanish or Spanish Creole, and who speak English “less than very well”. Within the three-mile radius, 7% (141 individuals) were identified as Hispanic or Latino. Given this information, there is a potential need for translation services based on the Safe Harbor Guidelines. Further engagement will be conducted throughout the remainder of the permitting process with interested parties, with a focus on those communities identified in this report as potential communities of concern.

LIST OF REFERENCES

- Data Access and Dissemination Systems (DADS). *American FactFinder*, 5 Oct. 2010, factfinder.census.gov/faces/nav/jsf/pages/index.xhtml.
- “EJSCREEN: Environmental Justice Screening and Mapping Tool.” *EPA*, Environmental Protection Agency, 17 Aug. 2017, www.epa.gov/ejscreen.
- “Rankings.” *County Health Rankings & Roadmaps*, www.countyhealthrankings.org/app/north-carolina/2018/rankings/factors/overall.

Appendix A.

Demographic terms described by the US Census Bureau, LEP.gov, and EJ Screen

Glossary of Terms

This glossary refers to the definitions of each term as provided by the US Census Bureau, LEP.gov, and EJSCREEN.

Age

Census Bureau programs define age as the length of time in completed years that a person has lived. For the most recent decennial census, age was the length of time in completed years that a person had lived as of Census Day--April 1, 2010. The Census Bureau's national surveys compute age as of the interview date.

American Community Survey (ACS)

The American Community Survey (ACS) is a nationwide survey designed to provide communities a fresh look at how they are changing. The ACS replaced the decennial census long form in 2010 and thereafter by collecting long form type information throughout the decade rather than only once every 10 years.

Questionnaires are mailed to a sample of addresses to obtain information about households that is, about each person and the housing unit itself.

The American Community Survey produces demographic, social, housing and economic estimates in the form of 1-year, 3-year and 5-year estimates based on population thresholds. The strength of the ACS is in estimating population and housing characteristics. It produces estimates for small areas, including census tracts and population subgroups.

Although the ACS produces population, demographic and housing unit estimates, the Census Bureau's population estimates program produces and disseminates the official estimates of the population for the nation, states, counties, cities and towns, and estimates of housing units for states and counties.

For 2010 and other decennial census years, the Decennial Census provides the official counts of population and housing units.

American Indian and Alaska Native

A person having origins in any of the original peoples of North and South America (including Central America) and who maintains tribal affiliation or community attachment. This category includes people who indicate their race as "American Indian or Alaska Native" or report entries such as Navajo, Blackfeet, Inupiat, Yup'ik, or Central American Indian groups or South American Indian groups.

Respondents who identified themselves as "American Indian or Alaska Native" were asked to report their enrolled or principal tribe. Therefore, tribal data in tabulations reflect the written entries reported on the questionnaires. Some of the entries (for example, Metlakatla Indian Community and Umatilla) represent reservations or a confederation of tribes on a reservation. The information on tribe is based on self-identification and, therefore, does not reflect any designation of federally

or state-recognized tribe. The information for the 2010 Decennial Census was derived from the American Indian and Alaska Native Tribal Classification List for Decennial Census 2000 and updated from 2002 to 2009 based on the annual Federal Register notice entitled “Indian Entities Recognized and Eligible to Receive Services From the United States Bureau of Indian Affairs,” Department of the Interior, Bureau of Indian Affairs, issued by OMB, and through consultation with American Indian and Alaska Native communities and leaders.

Asian

A person having origins in any of the original peoples of the Far East, Southeast Asia, or the Indian subcontinent, including, for example, Cambodia, China, India, Japan, Korea, Malaysia, Pakistan, the Philippine Islands, Thailand, and Vietnam. This includes people who reported detailed Asian responses such as:

- Asian Indian
- Bangladeshi
- Bhutanese
- Burmese
- Cambodian
- Chinese
- Filipino
- Hmong
- Indonesian
- Japanese
- Korean
- Laotian
- Malaysian
- Nepalese
- Pakistani
- Sri Lankan
- Taiwanese
- Thai
- Vietnamese
- Other Asian, specified
- Other Asian, not specified

Black or African American

A person having origins in any of the Black racial groups of Africa. It includes people who indicate their race as “Black or African American,” or report entries such as African American, Kenyan, Nigerian, or Haitian.

Census

A complete enumeration, usually of a population, but also of businesses and commercial establishments, housing, farms, governments, and so forth.

Census Tract

A small, relatively permanent statistical subdivision of a county delineated by a local committee of census data users for the purpose of presenting data. Census tracts nest within counties, and their boundaries normally follow visible features, but may follow legal geography boundaries and other non-visible features in some instances, Census tracts ideally contain about 4,000 people and 1,600 housing units.

Civilian noninstitutionalized population

All U.S. civilians not residing in institutional group quarters facilities such as correctional institutions, juvenile facilities, skilled nursing facilities, and other long-term care living arrangements.

Disability

A long-lasting physical, mental, or emotional condition. This condition can make it difficult for a person to do activities such as walking, climbing stairs, dressing, bathing, learning, or remembering. This condition can also impede a person from being able to go outside the home alone or to work at a job or business.

EJSCREEN

EJSCREEN is an environmental justice mapping and screening tool that provides EPA with a nationally consistent dataset and approach for combining environmental and demographic indicators. EJSCREEN users choose a geographic area; the tool then provides demographic and environmental information for that area. All of the EJSCREEN indicators are publicly-available data. EJSCREEN simply provides a way to display this information and includes a method for combining environmental and demographic indicators into EJ indexes.

Ethnicity

The U.S. Census Bureau adheres to the U.S. Office of Management and Budget's (OMB) definition of ethnicity. There are two minimum categories for ethnicity: Hispanic or Latino and Not Hispanic or Latino. OMB considers race and Hispanic origin to be two separate and distinct concepts. Hispanics and Latinos may be of any race.

Hispanic or Latino

Hispanic or Latino refers to a person of Cuban, Mexican, Puerto Rican, South or Central American, or other Spanish culture or origin regardless of race. This includes people who reported detailed Hispanic or Latino groups such as:

- Mexican
- Puerto Rican
- Cuban
- Dominican Republic

Central American (excludes Mexican)

- Costa Rican
- Guatemalan

- Honduran
- Nicaraguan
- Panamanian
- Salvadoran
- Other Central American

South American

- Argentinian
- Bolivian
- Chilean
- Colombian
- Ecuadorian
- Paraguayan
- Peruvian
- Uruguayan
- Venezuelan
- Other South American

Spaniard

- All other Hispanic or Latino

Household

A household includes all the people who occupy a housing unit (such as a house or apartment) as their usual place of residence.

A household includes the related family members and all the unrelated people, if any, such as lodgers, foster children, wards, or employees who share the housing unit. A person living alone in a housing unit, or a group of unrelated people sharing a housing unit such as partners or roomers, is also counted as a household. The count of households excludes group quarters. There are two major categories of households, "family" and "nonfamily."

Household is a standard item in Census Bureau population tables.

Household Income

The sum of the income of all people 15 years and older living in the household. A household includes related family members and all the unrelated people, if any, such as lodgers, foster children, wards, or employees who share the housing unit. A person living alone in a housing unit, or a group of unrelated people sharing a housing unit, is also counted as a household.

Language Spoken at Home

The language currently used by respondents at home, either "English only" or a non-English language which is used in addition to English or in place of English.

Limited English Proficiency

Individuals who do not speak English as their primary language and who have a limited ability to read, speak, write, or understand English can be limited English proficient, or "LEP." These

individuals may be entitled language assistance with respect to a particular type or service, benefit, or encounter.

Native Hawaiian or Other Pacific Islander

A person having origins in any of the original peoples of Hawaii, Guam, Samoa, or other Pacific Islands. This includes people who reported detailed Pacific Islander responses such as:

- Fijian
- Guamanian or Chamorro
- Marshallese
- Native Hawaiian
- Other Micronesian
- Other Pacific Islander, not specified
- Other Polynesian
- Samoan
- Tongan

Per Capita Income

Per capita income is the mean income computed for every man, woman, and child in a particular group. It is derived by dividing the total income of a particular group by the total population.

Poverty

Following the [Office of Management and Budget's \(OMB's\) Directive 14](#), the Census Bureau uses a set of money income thresholds that vary by family size and composition to determine who is in poverty. If the total income for a family or unrelated individual falls below the relevant poverty threshold, then the family (and every individual in it) or unrelated individual is considered in poverty.

Race

The data on race were derived from answers to the question on race. The U.S. Census Bureau collects race data in accordance with guidelines provided by the U.S. Office of Management and Budget (OMB), and these data are based on self-identification. The racial categories included in the census questionnaire generally reflect a social definition of race recognized in this country and not an attempt to define race biologically, anthropologically, or genetically. In addition, it is recognized that the categories of the race question include race and national origin or sociocultural groups. OMB requires that race data be collected for a minimum of five groups: White, Black or African American, American Indian or Alaska Native, Asian, and Native Hawaiian or other Pacific Islander. OMB permits the Census Bureau to also use a sixth category - Some Other Race. Respondents may report more than one race.

Some other Race

Includes all other responses not included in the “White,” “Black or African American,” “American Indian or Alaska Native,” “Asian,” and “Native Hawaiian or Other Pacific Islander” race categories. Respondents reporting entries such as multiracial, mixed, interracial, or a Hispanic, Latino, or Spanish group (for example, Mexican, Puerto Rican, Cuban, or Spanish) in response to the race question are included in this category.

Two or More Races

People may choose to provide two or more races either by checking two or more race response check boxes, by providing multiple responses, or by some combination of check boxes and other responses. The race response categories shown on the questionnaire are collapsed into the five minimum race groups identified by OMB and the Census Bureau’s “Some Other Race” category. For data product purposes, “Two or More Races” refers to combinations of two or more of the following race categories:

- White
- Black or African American
- American Indian or Alaska Native
- Asian
- Native Hawaiian or Other Pacific Islander
- Some Other Race

White

A person having origins in any of the original peoples of Europe, the Middle East, or North Africa. It includes people who indicate their race as “White” or report entries such as Irish, German, Italian, Lebanese, Arab, Moroccan, or Caucasian.

Appendix B.
Census data from the US Census Bureau and EJ Screen websites



QT-P3

Race and Hispanic or Latino Origin: 2010

2010 Census Summary File 1

NOTE: For information on confidentiality protection, nonsampling error, and definitions, see <http://www.census.gov/prod/cen2010/doc/sf1.pdf>.

Geography: North Carolina

Subject	Number	Percent
RACE		
Total population	9,535,483	100.0
One race	9,329,284	97.8
White	6,528,950	68.5
Black or African American	2,048,628	21.5
American Indian and Alaska Native	122,110	1.3
American Indian, specified [1]	84,988	0.9
Alaska Native, specified [1]	295	0.0
Both American Indian and Alaska Native, specified	10	0.0
[1] American Indian or Alaska Native, not specified	36,817	0.4
Asian	208,962	2.2
Native Hawaiian and Other Pacific Islander	6,604	0.1
Some Other Race	414,030	4.3
Two or More Races	206,199	2.2
Two races with Some Other Race	42,197	0.4
Two races without Some Other Race	147,647	1.5
Three or more races with Some Other Race	3,224	0.0
Three or more races without Some Other Race	13,131	0.1
HISPANIC OR LATINO		
Total population	9,535,483	100.0
Hispanic or Latino (of any race)	800,120	8.4
Mexican	486,960	5.1
Puerto Rican	71,800	0.8
Cuban	18,079	0.2
Other Hispanic or Latino [2]	223,281	2.3
Not Hispanic or Latino	8,735,363	91.6
RACE AND HISPANIC OR LATINO		
Total population	9,535,483	100.0
One race	9,329,284	97.8
Hispanic or Latino	749,680	7.9
Not Hispanic or Latino	8,579,604	90.0
Two or More Races	206,199	2.2
Hispanic or Latino	50,440	0.5
Not Hispanic or Latino	155,759	1.6

X Not applicable.

[1] "American Indian, specified" includes people who provided a specific American Indian tribe, such as Navajo or Blackfeet. "Alaska Native, specified" includes people who provided a specific Alaska Native group, such as Inupiat or Yup'ik.

[2] This category is comprised of people whose origins are from the Dominican Republic, Spain, and Spanish-speaking Central or South American countries. It also includes general origin responses such as "Latino" or "Hispanic."

Source: U.S. Census Bureau, 2010 Census.



QT-P3

Race and Hispanic or Latino Origin: 2010

2010 Census Summary File 1

NOTE: For information on confidentiality protection, nonsampling error, and definitions, see <http://www.census.gov/prod/cen2010/doc/sf1.pdf>.

Geography: Brunswick County, North Carolina

Subject	Number	Percent
RACE		
Total population	107,431	100.0
One race	105,496	98.2
White	89,193	83.0
Black or African American	12,291	11.4
American Indian and Alaska Native	761	0.7
American Indian, specified [1]	511	0.5
Alaska Native, specified [1]	4	0.0
Both American Indian and Alaska Native, specified	0	0.0
[1] American Indian or Alaska Native, not specified	246	0.2
Asian	579	0.5
Native Hawaiian and Other Pacific Islander	38	0.0
Some Other Race	2,634	2.5
Two or More Races	1,935	1.8
Two races with Some Other Race	316	0.3
Two races without Some Other Race	1,492	1.4
Three or more races with Some Other Race	26	0.0
Three or more races without Some Other Race	101	0.1
HISPANIC OR LATINO		
Total population	107,431	100.0
Hispanic or Latino (of any race)	5,549	5.2
Mexican	3,802	3.5
Puerto Rican	658	0.6
Cuban	85	0.1
Other Hispanic or Latino [2]	1,004	0.9
Not Hispanic or Latino	101,882	94.8
RACE AND HISPANIC OR LATINO		
Total population	107,431	100.0
One race	105,496	98.2
Hispanic or Latino	5,185	4.8
Not Hispanic or Latino	100,311	93.4
Two or More Races	1,935	1.8
Hispanic or Latino	364	0.3
Not Hispanic or Latino	1,571	1.5

X Not applicable.

[1] "American Indian, specified" includes people who provided a specific American Indian tribe, such as Navajo or Blackfeet. "Alaska Native, specified" includes people who provided a specific Alaska Native group, such as Inupiat or Yup'ik.

[2] This category is comprised of people whose origins are from the Dominican Republic, Spain, and Spanish-speaking Central or South American countries. It also includes general origin responses such as "Latino" or "Hispanic."

Source: U.S. Census Bureau, 2010 Census.



QT-P3

Race and Hispanic or Latino Origin: 2010

2010 Census Summary File 1

NOTE: For information on confidentiality protection, nonsampling error, and definitions, see <http://www.census.gov/prod/cen2010/doc/sf1.pdf>.

Geography: Columbus County, North Carolina

Subject	Number	Percent
RACE		
Total population	58,098	100.0
One race	57,224	98.5
White	35,735	61.5
Black or African American	17,713	30.5
American Indian and Alaska Native	1,845	3.2
American Indian, specified [1]	1,328	2.3
Alaska Native, specified [1]	2	0.0
Both American Indian and Alaska Native, specified	0	0.0
[1] American Indian or Alaska Native, not specified	515	0.9
Asian	154	0.3
Native Hawaiian and Other Pacific Islander	27	0.0
Some Other Race	1,750	3.0
Two or More Races	874	1.5
Two races with Some Other Race	125	0.2
Two races without Some Other Race	674	1.2
Three or more races with Some Other Race	11	0.0
Three or more races without Some Other Race	64	0.1
HISPANIC OR LATINO		
Total population	58,098	100.0
Hispanic or Latino (of any race)	2,662	4.6
Mexican	2,154	3.7
Puerto Rican	133	0.2
Cuban	19	0.0
Other Hispanic or Latino [2]	356	0.6
Not Hispanic or Latino	55,436	95.4
RACE AND HISPANIC OR LATINO		
Total population	58,098	100.0
One race	57,224	98.5
Hispanic or Latino	2,534	4.4
Not Hispanic or Latino	54,690	94.1
Two or More Races	874	1.5
Hispanic or Latino	128	0.2
Not Hispanic or Latino	746	1.3

X Not applicable.

[1] "American Indian, specified" includes people who provided a specific American Indian tribe, such as Navajo or Blackfeet. "Alaska Native, specified" includes people who provided a specific Alaska Native group, such as Inupiat or Yup'ik.

[2] This category is comprised of people whose origins are from the Dominican Republic, Spain, and Spanish-speaking Central or South American countries. It also includes general origin responses such as "Latino" or "Hispanic."

Source: U.S. Census Bureau, 2010 Census.



QT-P3

Race and Hispanic or Latino Origin: 2010

2010 Census Summary File 1

NOTE: For information on confidentiality protection, nonsampling error, and definitions, see <http://www.census.gov/prod/cen2010/doc/sf1.pdf>.

Geography: Pender County, North Carolina

Subject	Number	Percent
RACE		
Total population	52,217	100.0
One race	51,283	98.2
White	39,756	76.1
Black or African American	9,269	17.8
American Indian and Alaska Native	291	0.6
American Indian, specified [1]	183	0.4
Alaska Native, specified [1]	3	0.0
Both American Indian and Alaska Native, specified	0	0.0
[1] American Indian or Alaska Native, not specified	105	0.2
Asian	207	0.4
Native Hawaiian and Other Pacific Islander	18	0.0
Some Other Race	1,742	3.3
Two or More Races	934	1.8
Two races with Some Other Race	159	0.3
Two races without Some Other Race	706	1.4
Three or more races with Some Other Race	12	0.0
Three or more races without Some Other Race	57	0.1
HISPANIC OR LATINO		
Total population	52,217	100.0
Hispanic or Latino (of any race)	3,194	6.1
Mexican	2,334	4.5
Puerto Rican	209	0.4
Cuban	47	0.1
Other Hispanic or Latino [2]	604	1.2
Not Hispanic or Latino	49,023	93.9
RACE AND HISPANIC OR LATINO		
Total population	52,217	100.0
One race	51,283	98.2
Hispanic or Latino	3,001	5.7
Not Hispanic or Latino	48,282	92.5
Two or More Races	934	1.8
Hispanic or Latino	193	0.4
Not Hispanic or Latino	741	1.4

X Not applicable.

[1] "American Indian, specified" includes people who provided a specific American Indian tribe, such as Navajo or Blackfeet. "Alaska Native, specified" includes people who provided a specific Alaska Native group, such as Inupiat or Yup'ik.

[2] This category is comprised of people whose origins are from the Dominican Republic, Spain, and Spanish-speaking Central or South American countries. It also includes general origin responses such as "Latino" or "Hispanic."

Source: U.S. Census Bureau, 2010 Census.



QT-P3

Race and Hispanic or Latino Origin: 2010

2010 Census Summary File 1

NOTE: For information on confidentiality protection, nonsampling error, and definitions, see <http://www.census.gov/prod/cen2010/doc/sf1.pdf>.

Geography: Census Tract 201.01, Brunswick County, North Carolina

Subject	Number	Percent
RACE		
Total population	2,706	100.0
One race	2,598	96.0
White	1,316	48.6
Black or African American	1,095	40.5
American Indian and Alaska Native	33	1.2
American Indian, specified [1]	24	0.9
Alaska Native, specified [1]	0	0.0
Both American Indian and Alaska Native, specified	0	0.0
[1] American Indian or Alaska Native, not specified	9	0.3
Asian	11	0.4
Native Hawaiian and Other Pacific Islander	0	0.0
Some Other Race	143	5.3
Two or More Races	108	4.0
Two races with Some Other Race	11	0.4
Two races without Some Other Race	85	3.1
Three or more races with Some Other Race	0	0.0
Three or more races without Some Other Race	12	0.4
HISPANIC OR LATINO		
Total population	2,706	100.0
Hispanic or Latino (of any race)	232	8.6
Mexican	175	6.5
Puerto Rican	24	0.9
Cuban	1	0.0
Other Hispanic or Latino [2]	32	1.2
Not Hispanic or Latino	2,474	91.4
RACE AND HISPANIC OR LATINO		
Total population	2,706	100.0
One race	2,598	96.0
Hispanic or Latino	218	8.1
Not Hispanic or Latino	2,380	88.0
Two or More Races	108	4.0
Hispanic or Latino	14	0.5
Not Hispanic or Latino	94	3.5

X Not applicable.

[1] "American Indian, specified" includes people who provided a specific American Indian tribe, such as Navajo or Blackfeet. "Alaska Native, specified" includes people who provided a specific Alaska Native group, such as Inupiat or Yup'ik.

[2] This category is comprised of people whose origins are from the Dominican Republic, Spain, and Spanish-speaking Central or South American countries. It also includes general origin responses such as "Latino" or "Hispanic."

Source: U.S. Census Bureau, 2010 Census.



QT-P3

Race and Hispanic or Latino Origin: 2010

2010 Census Summary File 1

NOTE: For information on confidentiality protection, nonsampling error, and definitions, see <http://www.census.gov/prod/cen2010/doc/sf1.pdf>.

Geography: Census Tract 206.02, Brunswick County, North Carolina

Subject	Number	Percent
RACE		
Total population	5,147	100.0
One race	5,030	97.7
White	3,947	76.7
Black or African American	877	17.0
American Indian and Alaska Native	69	1.3
American Indian, specified [1]	50	1.0
Alaska Native, specified [1]	0	0.0
Both American Indian and Alaska Native, specified	0	0.0
[1] American Indian or Alaska Native, not specified	19	0.4
Asian	14	0.3
Native Hawaiian and Other Pacific Islander	1	0.0
Some Other Race	122	2.4
Two or More Races	117	2.3
Two races with Some Other Race	27	0.5
Two races without Some Other Race	83	1.6
Three or more races with Some Other Race	3	0.1
Three or more races without Some Other Race	4	0.1
HISPANIC OR LATINO		
Total population	5,147	100.0
Hispanic or Latino (of any race)	231	4.5
Mexican	147	2.9
Puerto Rican	25	0.5
Cuban	1	0.0
Other Hispanic or Latino [2]	58	1.1
Not Hispanic or Latino	4,916	95.5
RACE AND HISPANIC OR LATINO		
Total population	5,147	100.0
One race	5,030	97.7
Hispanic or Latino	204	4.0
Not Hispanic or Latino	4,826	93.8
Two or More Races	117	2.3
Hispanic or Latino	27	0.5
Not Hispanic or Latino	90	1.7

X Not applicable.

[1] "American Indian, specified" includes people who provided a specific American Indian tribe, such as Navajo or Blackfeet. "Alaska Native, specified" includes people who provided a specific Alaska Native group, such as Inupiat or Yup'ik.

[2] This category is comprised of people whose origins are from the Dominican Republic, Spain, and Spanish-speaking Central or South American countries. It also includes general origin responses such as "Latino" or "Hispanic."

Source: U.S. Census Bureau, 2010 Census.



QT-P3

Race and Hispanic or Latino Origin: 2010

2010 Census Summary File 1

NOTE: For information on confidentiality protection, nonsampling error, and definitions, see <http://www.census.gov/prod/cen2010/doc/sf1.pdf>.

Geography: Census Tract 9301, Columbus County, North Carolina

Subject	Number	Percent
RACE		
Total population	4,198	100.0
One race	4,123	98.2
White	2,285	54.4
Black or African American	1,589	37.9
American Indian and Alaska Native	72	1.7
American Indian, specified [1]	41	1.0
Alaska Native, specified [1]	0	0.0
Both American Indian and Alaska Native, specified	0	0.0
[1] American Indian or Alaska Native, not specified	31	0.7
Asian	9	0.2
Native Hawaiian and Other Pacific Islander	0	0.0
Some Other Race	168	4.0
Two or More Races	75	1.8
Two races with Some Other Race	12	0.3
Two races without Some Other Race	55	1.3
Three or more races with Some Other Race	0	0.0
Three or more races without Some Other Race	8	0.2
HISPANIC OR LATINO		
Total population	4,198	100.0
Hispanic or Latino (of any race)	296	7.1
Mexican	231	5.5
Puerto Rican	24	0.6
Cuban	0	0.0
Other Hispanic or Latino [2]	41	1.0
Not Hispanic or Latino	3,902	92.9
RACE AND HISPANIC OR LATINO		
Total population	4,198	100.0
One race	4,123	98.2
Hispanic or Latino	285	6.8
Not Hispanic or Latino	3,838	91.4
Two or More Races	75	1.8
Hispanic or Latino	11	0.3
Not Hispanic or Latino	64	1.5

X Not applicable.

[1] "American Indian, specified" includes people who provided a specific American Indian tribe, such as Navajo or Blackfeet. "Alaska Native, specified" includes people who provided a specific Alaska Native group, such as Inupiat or Yup'ik.

[2] This category is comprised of people whose origins are from the Dominican Republic, Spain, and Spanish-speaking Central or South American countries. It also includes general origin responses such as "Latino" or "Hispanic."

Source: U.S. Census Bureau, 2010 Census.



QT-P3

Race and Hispanic or Latino Origin: 2010

2010 Census Summary File 1

NOTE: For information on confidentiality protection, nonsampling error, and definitions, see <http://www.census.gov/prod/cen2010/doc/sf1.pdf>.

Geography: Census Tract 9205.02, Pender County, North Carolina

Subject	Number	Percent
RACE		
Total population	1,717	100.0
One race	1,665	97.0
White	1,300	75.7
Black or African American	321	18.7
American Indian and Alaska Native	17	1.0
American Indian, specified [1]	9	0.5
Alaska Native, specified [1]	0	0.0
Both American Indian and Alaska Native, specified	0	0.0
[1] American Indian or Alaska Native, not specified	8	0.5
Asian	2	0.1
Native Hawaiian and Other Pacific Islander	0	0.0
Some Other Race	25	1.5
Two or More Races	52	3.0
Two races with Some Other Race	12	0.7
Two races without Some Other Race	37	2.2
Three or more races with Some Other Race	0	0.0
Three or more races without Some Other Race	3	0.2
HISPANIC OR LATINO		
Total population	1,717	100.0
Hispanic or Latino (of any race)	63	3.7
Mexican	46	2.7
Puerto Rican	14	0.8
Cuban	1	0.1
Other Hispanic or Latino [2]	2	0.1
Not Hispanic or Latino	1,654	96.3
RACE AND HISPANIC OR LATINO		
Total population	1,717	100.0
One race	1,665	97.0
Hispanic or Latino	51	3.0
Not Hispanic or Latino	1,614	94.0
Two or More Races	52	3.0
Hispanic or Latino	12	0.7
Not Hispanic or Latino	40	2.3

X Not applicable.

[1] "American Indian, specified" includes people who provided a specific American Indian tribe, such as Navajo or Blackfeet. "Alaska Native, specified" includes people who provided a specific Alaska Native group, such as Inupiat or Yup'ik.

[2] This category is comprised of people whose origins are from the Dominican Republic, Spain, and Spanish-speaking Central or South American countries. It also includes general origin responses such as "Latino" or "Hispanic."

Source: U.S. Census Bureau, 2010 Census.



Location: User-specified point center at 34.324636, -78.207060

Ring (buffer): 1-mile radius

Description:

Summary	Census 2010
Population	299
Population Density (per sq. mile)	85
Minority Population	126
% Minority	42%
Households	126
Housing Units	138
Land Area (sq. miles)	3.51
% Land Area	97%
Water Area (sq. miles)	0.11
% Water Area	3%

Population by Race	Number	Percent
Total	299	-----
Population Reporting One Race	293	98%
White	178	59%
Black	102	34%
American Indian	5	2%
Asian	0	0%
Pacific Islander	0	0%
Some Other Race	9	3%
Population Reporting Two or More Races	6	2%
Total Hispanic Population	16	5%
Total Non-Hispanic Population	283	95%
White Alone	173	58%
Black Alone	100	34%
American Indian Alone	4	1%
Non-Hispanic Asian Alone	0	0%
Pacific Islander Alone	0	0%
Other Race Alone	0	0%
Two or More Races Alone	6	2%

Population by Sex	Number	Percent
Male	144	48%
Female	155	52%

Population by Age	Number	Percent
Age 0-4	16	5%
Age 0-17	71	24%
Age 18+	228	76%
Age 65+	44	15%

Households by Tenure	Number	Percent
Total	126	
Owner Occupied	101	80%
Renter Occupied	25	20%

Data Note: Detail may not sum to totals due to rounding. Hispanic population can be of any race.

Source: U.S. Census Bureau, Census 2010 Summary File 1.

Location: User-specified point center at 34.324104, -78.206674
 Ring (buffer): 2-mile radius
 Description:

Summary	Census 2010
Population	1,378
Population Density (per sq. mile)	110
Minority Population	587
% Minority	43%
Households	555
Housing Units	614
Land Area (sq. miles)	12.48
% Land Area	98%
Water Area (sq. miles)	0.27
% Water Area	2%

Population by Race	Number	Percent
Total	1,378	-----
Population Reporting One Race	1,351	98%
White	819	59%
Black	460	33%
American Indian	22	2%
Asian	2	0%
Pacific Islander	0	0%
Some Other Race	48	3%
Population Reporting Two or More Races	27	2%
Total Hispanic Population	88	6%
Total Non-Hispanic Population	1,290	94%
White Alone	791	57%
Black Alone	454	33%
American Indian Alone	20	1%
Non-Hispanic Asian Alone	1	0%
Pacific Islander Alone	0	0%
Other Race Alone	1	0%
Two or More Races Alone	23	2%

Population by Sex	Number	Percent
Male	663	48%
Female	715	52%

Population by Age	Number	Percent
Age 0-4	79	6%
Age 0-17	333	24%
Age 18+	1,045	76%
Age 65+	195	14%

Households by Tenure	Number	Percent
Total	555	
Owner Occupied	445	80%
Renter Occupied	109	20%

Data Note: Detail may not sum to totals due to rounding. Hispanic population can be of any race.
Source: U.S. Census Bureau, Census 2010 Summary File 1.

Location: User-specified point center at 34.324388, -78.206244

Ring (buffer): 3-mile radius

Description:

Summary		Census 2010
Population		2,166
Population Density (per sq. mile)		96
Minority Population		970
% Minority		45%
Households		841
Housing Units		936
Land Area (sq. miles)		22.62
% Land Area		99%
Water Area (sq. miles)		0.28
% Water Area		1%

Population by Race	Number	Percent
Total	2,166	-----
Population Reporting One Race	2,125	98%
White	1,241	57%
Black	767	35%
American Indian	35	2%
Asian	4	0%
Pacific Islander	0	0%
Some Other Race	77	4%
Population Reporting Two or More Races	41	2%
Total Hispanic Population	141	7%
Total Non-Hispanic Population	2,025	93%
White Alone	1,196	55%
Black Alone	757	35%
American Indian Alone	33	2%
Non-Hispanic Asian Alone	2	0%
Pacific Islander Alone	0	0%
Other Race Alone	2	0%
Two or More Races Alone	35	2%

Population by Sex	Number	Percent
Male	1,043	48%
Female	1,123	52%

Population by Age	Number	Percent
Age 0-4	126	6%
Age 0-17	529	24%
Age 18+	1,637	76%
Age 65+	304	14%

Households by Tenure	Number	Percent
Total	841	
Owner Occupied	677	80%
Renter Occupied	164	20%

Data Note: Detail may not sum to totals due to rounding. Hispanic population can be of any race.

Source: U.S. Census Bureau, Census 2010 Summary File 1.



QT-P1

Age Groups and Sex: 2010

2010 Census Summary File 1

NOTE: For information on confidentiality protection, nonsampling error, and definitions, see <http://www.census.gov/prod/cen2010/doc/sf1.pdf>.

Geography: North Carolina

Age	Number			Percent	
	Both sexes	Male	Female	Both sexes	Male
Total population	9,535,483	4,645,492	4,889,991	100.0	100.0
Under 5 years	632,040	322,871	309,169	6.6	7.0
5 to 9 years	635,945	324,900	311,045	6.7	7.0
10 to 14 years	631,104	322,795	308,309	6.6	6.9
15 to 19 years	659,591	338,271	321,320	6.9	7.3
20 to 24 years	661,573	336,648	324,925	6.9	7.2
25 to 29 years	627,036	311,499	315,537	6.6	6.7
30 to 34 years	619,557	304,807	314,750	6.5	6.6
35 to 39 years	659,843	324,681	335,162	6.9	7.0
40 to 44 years	667,308	329,652	337,656	7.0	7.1
45 to 49 years	698,753	341,432	357,321	7.3	7.3
50 to 54 years	669,893	323,702	346,191	7.0	7.0
55 to 59 years	600,722	285,244	315,478	6.3	6.1
60 to 64 years	538,039	255,034	283,005	5.6	5.5
65 to 69 years	403,024	188,125	214,899	4.2	4.0
70 to 74 years	294,543	133,021	161,522	3.1	2.9
75 to 79 years	223,655	94,981	128,674	2.3	2.0
80 to 84 years	165,396	63,573	101,823	1.7	1.4
85 to 89 years	98,865	32,332	66,533	1.0	0.7
90 years and over	48,596	11,924	36,672	0.5	0.3
Under 18 years	2,281,635	1,167,303	1,114,332	23.9	25.1
18 to 64 years	6,019,769	2,954,233	3,065,536	63.1	63.6
18 to 24 years	938,618	478,182	460,436	9.8	10.3
25 to 44 years	2,573,744	1,270,639	1,303,105	27.0	27.4
25 to 34 years	1,246,593	616,306	630,287	13.1	13.3
35 to 44 years	1,327,151	654,333	672,818	13.9	14.1
45 to 64 years	2,507,407	1,205,412	1,301,995	26.3	25.9
45 to 54 years	1,368,646	665,134	703,512	14.4	14.3
55 to 64 years	1,138,761	540,278	598,483	11.9	11.6
65 years and over	1,234,079	523,956	710,123	12.9	11.3
65 to 74 years	697,567	321,146	376,421	7.3	6.9
75 to 84 years	389,051	158,554	230,497	4.1	3.4
85 years and over	147,461	44,256	103,205	1.5	1.0
16 years and over	7,510,570	3,610,138	3,900,432	78.8	77.7
18 years and over	7,253,848	3,478,189	3,775,659	76.1	74.9
21 years and over	6,835,727	3,264,770	3,570,957	71.7	70.3
60 years and over	1,772,118	778,990	993,128	18.6	16.8
62 years and over	1,549,194	673,169	876,025	16.2	14.5
67 years and over	1,061,160	442,810	618,350	11.1	9.5
75 years and over	536,512	202,810	333,702	5.6	4.4

Age	Number			Percent	
	Both sexes	Male	Female	Both sexes	Male
Median age (years)	37.4	36.0	38.7	(X)	(X)

Age	Percent	Males per 100 females
	Female	
Total population	100.0	95.0
Under 5 years	6.3	104.4
5 to 9 years	6.4	104.5
10 to 14 years	6.3	104.7
15 to 19 years	6.6	105.3
20 to 24 years	6.6	103.6
25 to 29 years	6.5	98.7
30 to 34 years	6.4	96.8
35 to 39 years	6.9	96.9
40 to 44 years	6.9	97.6
45 to 49 years	7.3	95.6
50 to 54 years	7.1	93.5
55 to 59 years	6.5	90.4
60 to 64 years	5.8	90.1
65 to 69 years	4.4	87.5
70 to 74 years	3.3	82.4
75 to 79 years	2.6	73.8
80 to 84 years	2.1	62.4
85 to 89 years	1.4	48.6
90 years and over	0.7	32.5
Under 18 years	22.8	104.8
18 to 64 years	62.7	96.4
18 to 24 years	9.4	103.9
25 to 44 years	26.6	97.5
25 to 34 years	12.9	97.8
35 to 44 years	13.8	97.3
45 to 64 years	26.6	92.6
45 to 54 years	14.4	94.5
55 to 64 years	12.2	90.3
65 years and over	14.5	73.8
65 to 74 years	7.7	85.3
75 to 84 years	4.7	68.8
85 years and over	2.1	42.9
16 years and over	79.8	92.6
18 years and over	77.2	92.1
21 years and over	73.0	91.4
60 years and over	20.3	78.4
62 years and over	17.9	76.8
67 years and over	12.6	71.6
75 years and over	6.8	60.8
Median age (years)	(X)	(X)

X Not applicable.

Source: U.S. Census Bureau, 2010 Census.

Summary File 1, Tables P12, P13, and PCT12.



QT-P1

Age Groups and Sex: 2010

2010 Census Summary File 1

NOTE: For information on confidentiality protection, nonsampling error, and definitions, see <http://www.census.gov/prod/cen2010/doc/sf1.pdf>.

Geography: Brunswick County, North Carolina

Age	Number			Percent	
	Both sexes	Male	Female	Both sexes	Male
Total population	107,431	52,660	54,771	100.0	100.0
Under 5 years	5,828	3,034	2,794	5.4	5.8
5 to 9 years	5,539	2,856	2,683	5.2	5.4
10 to 14 years	5,411	2,793	2,618	5.0	5.3
15 to 19 years	5,289	2,763	2,526	4.9	5.2
20 to 24 years	4,707	2,361	2,346	4.4	4.5
25 to 29 years	5,575	2,794	2,781	5.2	5.3
30 to 34 years	5,877	2,866	3,011	5.5	5.4
35 to 39 years	6,127	3,082	3,045	5.7	5.9
40 to 44 years	6,067	3,010	3,057	5.6	5.7
45 to 49 years	6,950	3,399	3,551	6.5	6.5
50 to 54 years	7,500	3,545	3,955	7.0	6.7
55 to 59 years	8,752	3,895	4,857	8.1	7.4
60 to 64 years	10,783	5,052	5,731	10.0	9.6
65 to 69 years	9,402	4,707	4,695	8.8	8.9
70 to 74 years	5,926	3,020	2,906	5.5	5.7
75 to 79 years	3,747	1,920	1,827	3.5	3.6
80 to 84 years	2,227	1,005	1,222	2.1	1.9
85 to 89 years	1,146	398	748	1.1	0.8
90 years and over	578	160	418	0.5	0.3
Under 18 years	20,161	10,414	9,747	18.8	19.8
18 to 64 years	64,244	31,036	33,208	59.8	58.9
18 to 24 years	6,613	3,393	3,220	6.2	6.4
25 to 44 years	23,646	11,752	11,894	22.0	22.3
25 to 34 years	11,452	5,660	5,792	10.7	10.7
35 to 44 years	12,194	6,092	6,102	11.4	11.6
45 to 64 years	33,985	15,891	18,094	31.6	30.2
45 to 54 years	14,450	6,944	7,506	13.5	13.2
55 to 64 years	19,535	8,947	10,588	18.2	17.0
65 years and over	23,026	11,210	11,816	21.4	21.3
65 to 74 years	15,328	7,727	7,601	14.3	14.7
75 to 84 years	5,974	2,925	3,049	5.6	5.6
85 years and over	1,724	558	1,166	1.6	1.1
16 years and over	89,614	43,456	46,158	83.4	82.5
18 years and over	87,270	42,246	45,024	81.2	80.2
21 years and over	84,432	40,718	43,714	78.6	77.3
60 years and over	33,809	16,262	17,547	31.5	30.9
62 years and over	29,795	14,432	15,363	27.7	27.4
67 years and over	18,994	9,242	9,752	17.7	17.6
75 years and over	7,698	3,483	4,215	7.2	6.6

Age	Number			Percent	
	Both sexes	Male	Female	Both sexes	Male
Median age (years)	47.4	46.1	48.6	(X)	(X)

Age	Percent	Males per 100 females
	Female	
Total population	100.0	96.1
Under 5 years	5.1	108.6
5 to 9 years	4.9	106.4
10 to 14 years	4.8	106.7
15 to 19 years	4.6	109.4
20 to 24 years	4.3	100.6
25 to 29 years	5.1	100.5
30 to 34 years	5.5	95.2
35 to 39 years	5.6	101.2
40 to 44 years	5.6	98.5
45 to 49 years	6.5	95.7
50 to 54 years	7.2	89.6
55 to 59 years	8.9	80.2
60 to 64 years	10.5	88.2
65 to 69 years	8.6	100.3
70 to 74 years	5.3	103.9
75 to 79 years	3.3	105.1
80 to 84 years	2.2	82.2
85 to 89 years	1.4	53.2
90 years and over	0.8	38.3
Under 18 years	17.8	106.8
18 to 64 years	60.6	93.5
18 to 24 years	5.9	105.4
25 to 44 years	21.7	98.8
25 to 34 years	10.6	97.7
35 to 44 years	11.1	99.8
45 to 64 years	33.0	87.8
45 to 54 years	13.7	92.5
55 to 64 years	19.3	84.5
65 years and over	21.6	94.9
65 to 74 years	13.9	101.7
75 to 84 years	5.6	95.9
85 years and over	2.1	47.9
16 years and over	84.3	94.1
18 years and over	82.2	93.8
21 years and over	79.8	93.1
60 years and over	32.0	92.7
62 years and over	28.0	93.9
67 years and over	17.8	94.8
75 years and over	7.7	82.6
Median age (years)	(X)	(X)

X Not applicable.

Source: U.S. Census Bureau, 2010 Census.

Summary File 1, Tables P12, P13, and PCT12.



QT-P1

Age Groups and Sex: 2010

2010 Census Summary File 1

NOTE: For information on confidentiality protection, nonsampling error, and definitions, see <http://www.census.gov/prod/cen2010/doc/sf1.pdf>.

Geography: Columbus County, North Carolina

Age	Number			Percent	
	Both sexes	Male	Female	Both sexes	Male
Total population	58,098	28,753	29,345	100.0	100.0
Under 5 years	3,514	1,753	1,761	6.0	6.1
5 to 9 years	3,791	1,910	1,881	6.5	6.6
10 to 14 years	3,838	1,911	1,927	6.6	6.6
15 to 19 years	3,851	1,932	1,919	6.6	6.7
20 to 24 years	3,493	1,915	1,578	6.0	6.7
25 to 29 years	3,468	1,939	1,529	6.0	6.7
30 to 34 years	3,545	1,911	1,634	6.1	6.6
35 to 39 years	3,666	1,897	1,769	6.3	6.6
40 to 44 years	3,747	1,908	1,839	6.4	6.6
45 to 49 years	4,321	2,183	2,138	7.4	7.6
50 to 54 years	4,214	2,015	2,199	7.3	7.0
55 to 59 years	4,025	1,984	2,041	6.9	6.9
60 to 64 years	3,795	1,847	1,948	6.5	6.4
65 to 69 years	2,943	1,363	1,580	5.1	4.7
70 to 74 years	2,249	983	1,266	3.9	3.4
75 to 79 years	1,735	686	1,049	3.0	2.4
80 to 84 years	1,042	381	661	1.8	1.3
85 to 89 years	575	183	392	1.0	0.6
90 years and over	286	52	234	0.5	0.2
Under 18 years	13,532	6,744	6,788	23.3	23.5
18 to 64 years	35,736	18,361	17,375	61.5	63.9
18 to 24 years	4,955	2,677	2,278	8.5	9.3
25 to 44 years	14,426	7,655	6,771	24.8	26.6
25 to 34 years	7,013	3,850	3,163	12.1	13.4
35 to 44 years	7,413	3,805	3,608	12.8	13.2
45 to 64 years	16,355	8,029	8,326	28.2	27.9
45 to 54 years	8,535	4,198	4,337	14.7	14.6
55 to 64 years	7,820	3,831	3,989	13.5	13.3
65 years and over	8,830	3,648	5,182	15.2	12.7
65 to 74 years	5,192	2,346	2,846	8.9	8.2
75 to 84 years	2,777	1,067	1,710	4.8	3.7
85 years and over	861	235	626	1.5	0.8
16 years and over	46,123	22,790	23,333	79.4	79.3
18 years and over	44,566	22,009	22,557	76.7	76.5
21 years and over	42,479	20,906	21,573	73.1	72.7
60 years and over	12,625	5,495	7,130	21.7	19.1
62 years and over	11,095	4,727	6,368	19.1	16.4
67 years and over	7,542	3,042	4,500	13.0	10.6
75 years and over	3,638	1,302	2,336	6.3	4.5

Age	Number			Percent	
	Both sexes	Male	Female	Both sexes	Male
Median age (years)	39.8	38.0	41.9	(X)	(X)

Age	Percent	Males per 100 females
	Female	
Total population	100.0	98.0
Under 5 years	6.0	99.5
5 to 9 years	6.4	101.5
10 to 14 years	6.6	99.2
15 to 19 years	6.5	100.7
20 to 24 years	5.4	121.4
25 to 29 years	5.2	126.8
30 to 34 years	5.6	117.0
35 to 39 years	6.0	107.2
40 to 44 years	6.3	103.8
45 to 49 years	7.3	102.1
50 to 54 years	7.5	91.6
55 to 59 years	7.0	97.2
60 to 64 years	6.6	94.8
65 to 69 years	5.4	86.3
70 to 74 years	4.3	77.6
75 to 79 years	3.6	65.4
80 to 84 years	2.3	57.6
85 to 89 years	1.3	46.7
90 years and over	0.8	22.2
Under 18 years	23.1	99.4
18 to 64 years	59.2	105.7
18 to 24 years	7.8	117.5
25 to 44 years	23.1	113.1
25 to 34 years	10.8	121.7
35 to 44 years	12.3	105.5
45 to 64 years	28.4	96.4
45 to 54 years	14.8	96.8
55 to 64 years	13.6	96.0
65 years and over	17.7	70.4
65 to 74 years	9.7	82.4
75 to 84 years	5.8	62.4
85 years and over	2.1	37.5
16 years and over	79.5	97.7
18 years and over	76.9	97.6
21 years and over	73.5	96.9
60 years and over	24.3	77.1
62 years and over	21.7	74.2
67 years and over	15.3	67.6
75 years and over	8.0	55.7
Median age (years)	(X)	(X)

X Not applicable.

Source: U.S. Census Bureau, 2010 Census.

Summary File 1, Tables P12, P13, and PCT12.



QT-P1

Age Groups and Sex: 2010

2010 Census Summary File 1

NOTE: For information on confidentiality protection, nonsampling error, and definitions, see <http://www.census.gov/prod/cen2010/doc/sf1.pdf>.

Geography: Pender County, North Carolina

Age	Number			Percent	
	Both sexes	Male	Female	Both sexes	Male
Total population	52,217	26,134	26,083	100.0	100.0
Under 5 years	3,064	1,541	1,523	5.9	5.9
5 to 9 years	3,259	1,663	1,596	6.2	6.4
10 to 14 years	3,394	1,683	1,711	6.5	6.4
15 to 19 years	3,467	1,849	1,618	6.6	7.1
20 to 24 years	2,774	1,475	1,299	5.3	5.6
25 to 29 years	2,838	1,477	1,361	5.4	5.7
30 to 34 years	3,048	1,560	1,488	5.8	6.0
35 to 39 years	3,436	1,756	1,680	6.6	6.7
40 to 44 years	3,660	1,859	1,801	7.0	7.1
45 to 49 years	4,054	2,027	2,027	7.8	7.8
50 to 54 years	4,095	2,063	2,032	7.8	7.9
55 to 59 years	3,706	1,816	1,890	7.1	6.9
60 to 64 years	3,536	1,747	1,789	6.8	6.7
65 to 69 years	2,764	1,374	1,390	5.3	5.3
70 to 74 years	1,921	916	1,005	3.7	3.5
75 to 79 years	1,450	654	796	2.8	2.5
80 to 84 years	951	404	547	1.8	1.5
85 to 89 years	518	202	316	1.0	0.8
90 years and over	282	68	214	0.5	0.3
Under 18 years	11,889	6,019	5,870	22.8	23.0
18 to 64 years	32,442	16,497	15,945	62.1	63.1
18 to 24 years	4,069	2,192	1,877	7.8	8.4
25 to 44 years	12,982	6,652	6,330	24.9	25.5
25 to 34 years	5,886	3,037	2,849	11.3	11.6
35 to 44 years	7,096	3,615	3,481	13.6	13.8
45 to 64 years	15,391	7,653	7,738	29.5	29.3
45 to 54 years	8,149	4,090	4,059	15.6	15.7
55 to 64 years	7,242	3,563	3,679	13.9	13.6
65 years and over	7,886	3,618	4,268	15.1	13.8
65 to 74 years	4,685	2,290	2,395	9.0	8.8
75 to 84 years	2,401	1,058	1,343	4.6	4.0
85 years and over	800	270	530	1.5	1.0
16 years and over	41,831	20,902	20,929	80.1	80.0
18 years and over	40,328	20,115	20,213	77.2	77.0
21 years and over	38,497	19,119	19,378	73.7	73.2
60 years and over	11,422	5,365	6,057	21.9	20.5
62 years and over	10,005	4,670	5,335	19.2	17.9
67 years and over	6,667	2,980	3,687	12.8	11.4
75 years and over	3,201	1,328	1,873	6.1	5.1

Age	Number			Percent	
	Both sexes	Male	Female	Both sexes	Male
Median age (years)	41.1	40.2	42.0	(X)	(X)

Age	Percent	Males per 100 females
	Female	
Total population	100.0	100.2
Under 5 years	5.8	101.2
5 to 9 years	6.1	104.2
10 to 14 years	6.6	98.4
15 to 19 years	6.2	114.3
20 to 24 years	5.0	113.5
25 to 29 years	5.2	108.5
30 to 34 years	5.7	104.8
35 to 39 years	6.4	104.5
40 to 44 years	6.9	103.2
45 to 49 years	7.8	100.0
50 to 54 years	7.8	101.5
55 to 59 years	7.2	96.1
60 to 64 years	6.9	97.7
65 to 69 years	5.3	98.8
70 to 74 years	3.9	91.1
75 to 79 years	3.1	82.2
80 to 84 years	2.1	73.9
85 to 89 years	1.2	63.9
90 years and over	0.8	31.8
Under 18 years	22.5	102.5
18 to 64 years	61.1	103.5
18 to 24 years	7.2	116.8
25 to 44 years	24.3	105.1
25 to 34 years	10.9	106.6
35 to 44 years	13.3	103.8
45 to 64 years	29.7	98.9
45 to 54 years	15.6	100.8
55 to 64 years	14.1	96.8
65 years and over	16.4	84.8
65 to 74 years	9.2	95.6
75 to 84 years	5.1	78.8
85 years and over	2.0	50.9
16 years and over	80.2	99.9
18 years and over	77.5	99.5
21 years and over	74.3	98.7
60 years and over	23.2	88.6
62 years and over	20.5	87.5
67 years and over	14.1	80.8
75 years and over	7.2	70.9
Median age (years)	(X)	(X)

X Not applicable.

Source: U.S. Census Bureau, 2010 Census.

Summary File 1, Tables P12, P13, and PCT12.



QT-P1

Age Groups and Sex: 2010

2010 Census Summary File 1

NOTE: For information on confidentiality protection, nonsampling error, and definitions, see <http://www.census.gov/prod/cen2010/doc/sf1.pdf>.

Geography: Census Tract 201.01, Brunswick County, North Carolina

Age	Number			Percent	
	Both sexes	Male	Female	Both sexes	Male
Total population	2,706	1,334	1,372	100.0	100.0
Under 5 years	192	89	103	7.1	6.7
5 to 9 years	210	123	87	7.8	9.2
10 to 14 years	215	112	103	7.9	8.4
15 to 19 years	237	124	113	8.8	9.3
20 to 24 years	155	82	73	5.7	6.1
25 to 29 years	185	79	106	6.8	5.9
30 to 34 years	195	96	99	7.2	7.2
35 to 39 years	192	86	106	7.1	6.4
40 to 44 years	204	104	100	7.5	7.8
45 to 49 years	201	92	109	7.4	6.9
50 to 54 years	198	97	101	7.3	7.3
55 to 59 years	160	86	74	5.9	6.4
60 to 64 years	136	62	74	5.0	4.6
65 to 69 years	98	47	51	3.6	3.5
70 to 74 years	57	29	28	2.1	2.2
75 to 79 years	28	15	13	1.0	1.1
80 to 84 years	25	7	18	0.9	0.5
85 to 89 years	14	3	11	0.5	0.2
90 years and over	4	1	3	0.1	0.1
Under 18 years	763	395	368	28.2	29.6
18 to 64 years	1,717	837	880	63.5	62.7
18 to 24 years	246	135	111	9.1	10.1
25 to 44 years	776	365	411	28.7	27.4
25 to 34 years	380	175	205	14.0	13.1
35 to 44 years	396	190	206	14.6	14.2
45 to 64 years	695	337	358	25.7	25.3
45 to 54 years	399	189	210	14.7	14.2
55 to 64 years	296	148	148	10.9	11.1
65 years and over	226	102	124	8.4	7.6
65 to 74 years	155	76	79	5.7	5.7
75 to 84 years	53	22	31	2.0	1.6
85 years and over	18	4	14	0.7	0.3
16 years and over	2,046	988	1,058	75.6	74.1
18 years and over	1,943	939	1,004	71.8	70.4
21 years and over	1,820	870	950	67.3	65.2
60 years and over	362	164	198	13.4	12.3
62 years and over	317	142	175	11.7	10.6
67 years and over	187	90	97	6.9	6.7
75 years and over	71	26	45	2.6	1.9

Age	Number			Percent	
	Both sexes	Male	Female	Both sexes	Male
Median age (years)	34.2	32.9	35.1	(X)	(X)

Age	Percent	Males per 100 females
	Female	
Total population	100.0	97.2
Under 5 years	7.5	86.4
5 to 9 years	6.3	141.4
10 to 14 years	7.5	108.7
15 to 19 years	8.2	109.7
20 to 24 years	5.3	112.3
25 to 29 years	7.7	74.5
30 to 34 years	7.2	97.0
35 to 39 years	7.7	81.1
40 to 44 years	7.3	104.0
45 to 49 years	7.9	84.4
50 to 54 years	7.4	96.0
55 to 59 years	5.4	116.2
60 to 64 years	5.4	83.8
65 to 69 years	3.7	92.2
70 to 74 years	2.0	103.6
75 to 79 years	0.9	115.4
80 to 84 years	1.3	38.9
85 to 89 years	0.8	27.3
90 years and over	0.2	33.3
Under 18 years	26.8	107.3
18 to 64 years	64.1	95.1
18 to 24 years	8.1	121.6
25 to 44 years	30.0	88.8
25 to 34 years	14.9	85.4
35 to 44 years	15.0	92.2
45 to 64 years	26.1	94.1
45 to 54 years	15.3	90.0
55 to 64 years	10.8	100.0
65 years and over	9.0	82.3
65 to 74 years	5.8	96.2
75 to 84 years	2.3	71.0
85 years and over	1.0	28.6
16 years and over	77.1	93.4
18 years and over	73.2	93.5
21 years and over	69.2	91.6
60 years and over	14.4	82.8
62 years and over	12.8	81.1
67 years and over	7.1	92.8
75 years and over	3.3	57.8
Median age (years)	(X)	(X)

X Not applicable.

Source: U.S. Census Bureau, 2010 Census.

Summary File 1, Tables P12, P13, and PCT12.



QT-P1

Age Groups and Sex: 2010

2010 Census Summary File 1

NOTE: For information on confidentiality protection, nonsampling error, and definitions, see <http://www.census.gov/prod/cen2010/doc/sf1.pdf>.

Geography: Census Tract 206.02, Brunswick County, North Carolina

Age	Number			Percent	
	Both sexes	Male	Female	Both sexes	Male
Total population	5,147	2,523	2,624	100.0	100.0
Under 5 years	316	162	154	6.1	6.4
5 to 9 years	335	168	167	6.5	6.7
10 to 14 years	356	189	167	6.9	7.5
15 to 19 years	381	177	204	7.4	7.0
20 to 24 years	304	141	163	5.9	5.6
25 to 29 years	273	144	129	5.3	5.7
30 to 34 years	297	141	156	5.8	5.6
35 to 39 years	352	167	185	6.8	6.6
40 to 44 years	388	190	198	7.5	7.5
45 to 49 years	453	223	230	8.8	8.8
50 to 54 years	430	212	218	8.4	8.4
55 to 59 years	349	189	160	6.8	7.5
60 to 64 years	307	148	159	6.0	5.9
65 to 69 years	231	113	118	4.5	4.5
70 to 74 years	174	82	92	3.4	3.3
75 to 79 years	102	42	60	2.0	1.7
80 to 84 years	49	24	25	1.0	1.0
85 to 89 years	39	9	30	0.8	0.4
90 years and over	11	2	9	0.2	0.1
Under 18 years	1,242	623	619	24.1	24.7
18 to 64 years	3,299	1,628	1,671	64.1	64.5
18 to 24 years	450	214	236	8.7	8.5
25 to 44 years	1,310	642	668	25.5	25.4
25 to 34 years	570	285	285	11.1	11.3
35 to 44 years	740	357	383	14.4	14.1
45 to 64 years	1,539	772	767	29.9	30.6
45 to 54 years	883	435	448	17.2	17.2
55 to 64 years	656	337	319	12.7	13.4
65 years and over	606	272	334	11.8	10.8
65 to 74 years	405	195	210	7.9	7.7
75 to 84 years	151	66	85	2.9	2.6
85 years and over	50	11	39	1.0	0.4
16 years and over	4,083	1,977	2,106	79.3	78.4
18 years and over	3,905	1,900	2,005	75.9	75.3
21 years and over	3,692	1,794	1,898	71.7	71.1
60 years and over	913	420	493	17.7	16.6
62 years and over	778	353	425	15.1	14.0
67 years and over	510	226	284	9.9	9.0
75 years and over	201	77	124	3.9	3.1

Age	Number			Percent	
	Both sexes	Male	Female	Both sexes	Male
Median age (years)	39.5	39.3	39.7	(X)	(X)

Age	Percent	Males per 100 females
	Female	
Total population	100.0	96.2
Under 5 years	5.9	105.2
5 to 9 years	6.4	100.6
10 to 14 years	6.4	113.2
15 to 19 years	7.8	86.8
20 to 24 years	6.2	86.5
25 to 29 years	4.9	111.6
30 to 34 years	5.9	90.4
35 to 39 years	7.1	90.3
40 to 44 years	7.5	96.0
45 to 49 years	8.8	97.0
50 to 54 years	8.3	97.2
55 to 59 years	6.1	118.1
60 to 64 years	6.1	93.1
65 to 69 years	4.5	95.8
70 to 74 years	3.5	89.1
75 to 79 years	2.3	70.0
80 to 84 years	1.0	96.0
85 to 89 years	1.1	30.0
90 years and over	0.3	22.2
Under 18 years	23.6	100.6
18 to 64 years	63.7	97.4
18 to 24 years	9.0	90.7
25 to 44 years	25.5	96.1
25 to 34 years	10.9	100.0
35 to 44 years	14.6	93.2
45 to 64 years	29.2	100.7
45 to 54 years	17.1	97.1
55 to 64 years	12.2	105.6
65 years and over	12.7	81.4
65 to 74 years	8.0	92.9
75 to 84 years	3.2	77.6
85 years and over	1.5	28.2
16 years and over	80.3	93.9
18 years and over	76.4	94.8
21 years and over	72.3	94.5
60 years and over	18.8	85.2
62 years and over	16.2	83.1
67 years and over	10.8	79.6
75 years and over	4.7	62.1
Median age (years)	(X)	(X)

X Not applicable.

Source: U.S. Census Bureau, 2010 Census.

Summary File 1, Tables P12, P13, and PCT12.



QT-P1

Age Groups and Sex: 2010

2010 Census Summary File 1

NOTE: For information on confidentiality protection, nonsampling error, and definitions, see <http://www.census.gov/prod/cen2010/doc/sf1.pdf>.

Geography: Census Tract 9301, Columbus County, North Carolina

Age	Number			Percent	
	Both sexes	Male	Female	Both sexes	Male
Total population	4,198	2,013	2,185	100.0	100.0
Under 5 years	250	118	132	6.0	5.9
5 to 9 years	288	140	148	6.9	7.0
10 to 14 years	299	130	169	7.1	6.5
15 to 19 years	313	147	166	7.5	7.3
20 to 24 years	244	126	118	5.8	6.3
25 to 29 years	212	103	109	5.1	5.1
30 to 34 years	239	123	116	5.7	6.1
35 to 39 years	252	127	125	6.0	6.3
40 to 44 years	277	129	148	6.6	6.4
45 to 49 years	299	143	156	7.1	7.1
50 to 54 years	311	151	160	7.4	7.5
55 to 59 years	324	165	159	7.7	8.2
60 to 64 years	293	145	148	7.0	7.2
65 to 69 years	200	99	101	4.8	4.9
70 to 74 years	121	50	71	2.9	2.5
75 to 79 years	134	67	67	3.2	3.3
80 to 84 years	78	30	48	1.9	1.5
85 to 89 years	40	14	26	1.0	0.7
90 years and over	24	6	18	0.6	0.3
Under 18 years	1,036	483	553	24.7	24.0
18 to 64 years	2,565	1,264	1,301	61.1	62.8
18 to 24 years	358	178	180	8.5	8.8
25 to 44 years	980	482	498	23.3	23.9
25 to 34 years	451	226	225	10.7	11.2
35 to 44 years	529	256	273	12.6	12.7
45 to 64 years	1,227	604	623	29.2	30.0
45 to 54 years	610	294	316	14.5	14.6
55 to 64 years	617	310	307	14.7	15.4
65 years and over	597	266	331	14.2	13.2
65 to 74 years	321	149	172	7.6	7.4
75 to 84 years	212	97	115	5.1	4.8
85 years and over	64	20	44	1.5	1.0
16 years and over	3,303	1,602	1,701	78.7	79.6
18 years and over	3,162	1,530	1,632	75.3	76.0
21 years and over	3,004	1,456	1,548	71.6	72.3
60 years and over	890	411	479	21.2	20.4
62 years and over	771	353	418	18.4	17.5
67 years and over	511	217	294	12.2	10.8
75 years and over	276	117	159	6.6	5.8

Age	Number			Percent	
	Both sexes	Male	Female	Both sexes	Male
Median age (years)	40.0	39.7	40.4	(X)	(X)

Age	Percent	Males per 100 females
	Female	
Total population	100.0	92.1
Under 5 years	6.0	89.4
5 to 9 years	6.8	94.6
10 to 14 years	7.7	76.9
15 to 19 years	7.6	88.6
20 to 24 years	5.4	106.8
25 to 29 years	5.0	94.5
30 to 34 years	5.3	106.0
35 to 39 years	5.7	101.6
40 to 44 years	6.8	87.2
45 to 49 years	7.1	91.7
50 to 54 years	7.3	94.4
55 to 59 years	7.3	103.8
60 to 64 years	6.8	98.0
65 to 69 years	4.6	98.0
70 to 74 years	3.2	70.4
75 to 79 years	3.1	100.0
80 to 84 years	2.2	62.5
85 to 89 years	1.2	53.8
90 years and over	0.8	33.3
Under 18 years	25.3	87.3
18 to 64 years	59.5	97.2
18 to 24 years	8.2	98.9
25 to 44 years	22.8	96.8
25 to 34 years	10.3	100.4
35 to 44 years	12.5	93.8
45 to 64 years	28.5	97.0
45 to 54 years	14.5	93.0
55 to 64 years	14.1	101.0
65 years and over	15.1	80.4
65 to 74 years	7.9	86.6
75 to 84 years	5.3	84.3
85 years and over	2.0	45.5
16 years and over	77.8	94.2
18 years and over	74.7	93.8
21 years and over	70.8	94.1
60 years and over	21.9	85.8
62 years and over	19.1	84.4
67 years and over	13.5	73.8
75 years and over	7.3	73.6
Median age (years)	(X)	(X)

X Not applicable.

Source: U.S. Census Bureau, 2010 Census.

Summary File 1, Tables P12, P13, and PCT12.



QT-P1

Age Groups and Sex: 2010

2010 Census Summary File 1

NOTE: For information on confidentiality protection, nonsampling error, and definitions, see <http://www.census.gov/prod/cen2010/doc/sf1.pdf>.

Geography: Census Tract 9205.02, Pender County, North Carolina

Age	Number			Percent	
	Both sexes	Male	Female	Both sexes	Male
Total population	1,717	867	850	100.0	100.0
Under 5 years	78	42	36	4.5	4.8
5 to 9 years	77	32	45	4.5	3.7
10 to 14 years	109	53	56	6.3	6.1
15 to 19 years	104	49	55	6.1	5.7
20 to 24 years	59	34	25	3.4	3.9
25 to 29 years	96	46	50	5.6	5.3
30 to 34 years	104	55	49	6.1	6.3
35 to 39 years	116	60	56	6.8	6.9
40 to 44 years	117	70	47	6.8	8.1
45 to 49 years	137	68	69	8.0	7.8
50 to 54 years	141	71	70	8.2	8.2
55 to 59 years	183	94	89	10.7	10.8
60 to 64 years	148	72	76	8.6	8.3
65 to 69 years	79	40	39	4.6	4.6
70 to 74 years	70	31	39	4.1	3.6
75 to 79 years	51	26	25	3.0	3.0
80 to 84 years	25	14	11	1.5	1.6
85 to 89 years	19	9	10	1.1	1.0
90 years and over	4	1	3	0.2	0.1
Under 18 years	338	162	176	19.7	18.7
18 to 64 years	1,131	584	547	65.9	67.4
18 to 24 years	89	48	41	5.2	5.5
25 to 44 years	433	231	202	25.2	26.6
25 to 34 years	200	101	99	11.6	11.6
35 to 44 years	233	130	103	13.6	15.0
45 to 64 years	609	305	304	35.5	35.2
45 to 54 years	278	139	139	16.2	16.0
55 to 64 years	331	166	165	19.3	19.1
65 years and over	248	121	127	14.4	14.0
65 to 74 years	149	71	78	8.7	8.2
75 to 84 years	76	40	36	4.4	4.6
85 years and over	23	10	13	1.3	1.2
16 years and over	1,429	724	705	83.2	83.5
18 years and over	1,379	705	674	80.3	81.3
21 years and over	1,336	682	654	77.8	78.7
60 years and over	396	193	203	23.1	22.3
62 years and over	328	160	168	19.1	18.5
67 years and over	216	102	114	12.6	11.8
75 years and over	99	50	49	5.8	5.8

Age	Number			Percent	
	Both sexes	Male	Female	Both sexes	Male
Median age (years)	45.0	44.6	45.9	(X)	(X)

Age	Percent	Males per 100 females
	Female	
Total population	100.0	102.0
Under 5 years	4.2	116.7
5 to 9 years	5.3	71.1
10 to 14 years	6.6	94.6
15 to 19 years	6.5	89.1
20 to 24 years	2.9	136.0
25 to 29 years	5.9	92.0
30 to 34 years	5.8	112.2
35 to 39 years	6.6	107.1
40 to 44 years	5.5	148.9
45 to 49 years	8.1	98.6
50 to 54 years	8.2	101.4
55 to 59 years	10.5	105.6
60 to 64 years	8.9	94.7
65 to 69 years	4.6	102.6
70 to 74 years	4.6	79.5
75 to 79 years	2.9	104.0
80 to 84 years	1.3	127.3
85 to 89 years	1.2	90.0
90 years and over	0.4	33.3
Under 18 years	20.7	92.0
18 to 64 years	64.4	106.8
18 to 24 years	4.8	117.1
25 to 44 years	23.8	114.4
25 to 34 years	11.6	102.0
35 to 44 years	12.1	126.2
45 to 64 years	35.8	100.3
45 to 54 years	16.4	100.0
55 to 64 years	19.4	100.6
65 years and over	14.9	95.3
65 to 74 years	9.2	91.0
75 to 84 years	4.2	111.1
85 years and over	1.5	76.9
16 years and over	82.9	102.7
18 years and over	79.3	104.6
21 years and over	76.9	104.3
60 years and over	23.9	95.1
62 years and over	19.8	95.2
67 years and over	13.4	89.5
75 years and over	5.8	102.0
Median age (years)	(X)	(X)

X Not applicable.

Source: U.S. Census Bureau, 2010 Census.

Summary File 1, Tables P12, P13, and PCT12.



S1810

DISABILITY CHARACTERISTICS

2012-2016 American Community Survey 5-Year Estimates

Supporting documentation on code lists, subject definitions, data accuracy, and statistical testing can be found on the American Community Survey website in the Data and Documentation section.

Sample size and data quality measures (including coverage rates, allocation rates, and response rates) can be found on the American Community Survey website in the Methodology section.

Tell us what you think. Provide feedback to help make American Community Survey data more useful for you.

Although the American Community Survey (ACS) produces population, demographic and housing unit estimates, it is the Census Bureau's Population Estimates Program that produces and disseminates the official estimates of the population for the nation, states, counties, cities and towns and estimates of housing units for states and counties.

Subject	North Carolina				
	Total		With a disability		Percent with a disability Estimate
	Estimate	Margin of Error	Estimate	Margin of Error	
Total civilian noninstitutionalized population	9,745,671	+/-1,984	1,331,570	+/-9,030	13.7%
SEX					
Male	4,684,967	+/-2,276	635,546	+/-6,205	13.6%
Female	5,060,704	+/-1,416	696,024	+/-5,292	13.8%
RACE AND HISPANIC OR LATINO ORIGIN					
White alone	6,760,285	+/-8,038	939,653	+/-7,448	13.9%
Black or African American alone	2,080,284	+/-4,902	315,319	+/-3,945	15.2%
American Indian and Alaska Native alone	114,361	+/-1,780	20,409	+/-838	17.8%
Asian alone	252,557	+/-1,686	12,401	+/-812	4.9%
Native Hawaiian and Other Pacific Islander alone	6,081	+/-887	725	+/-431	11.9%
Some other race alone	294,651	+/-8,124	14,358	+/-1,153	4.9%
Two or more races	237,452	+/-5,743	28,705	+/-1,429	12.1%
White alone, not Hispanic or Latino	6,249,094	+/-2,339	908,963	+/-7,348	14.5%
Hispanic or Latino (of any race)	867,538	+/-802	51,132	+/-2,008	5.9%
AGE					
Under 5 years	605,854	+/-577	5,472	+/-618	0.9%
5 to 17 years	1,678,393	+/-820	95,959	+/-2,436	5.7%
18 to 34 years	2,167,121	+/-2,305	140,742	+/-3,116	6.5%
35 to 64 years	3,876,401	+/-1,788	565,417	+/-5,513	14.6%
65 to 74 years	854,396	+/-1,148	233,490	+/-2,546	27.3%
75 years and over	563,506	+/-972	290,490	+/-2,459	51.6%
DISABILITY TYPE BY DETAILED AGE					
With a hearing difficulty	(X)	(X)	361,180	+/-4,387	3.7%
Population under 18 years	2,284,247	+/-672	13,632	+/-761	0.6%
Population under 5 years	605,854	+/-577	3,491	+/-518	0.6%
Population 5 to 17 years	1,678,393	+/-820	10,141	+/-675	0.6%
Population 18 to 64 years	6,043,522	+/-2,089	134,305	+/-2,675	2.2%

Subject	North Carolina				
	Total		With a disability		Percent with a disability
	Estimate	Margin of Error	Estimate	Margin of Error	Estimate
Population 18 to 34 years	2,167,121	+/-2,305	20,149	+/-1,275	0.9%
Population 35 to 64 years	3,876,401	+/-1,788	114,156	+/-2,402	2.9%
Population 65 years and over	1,417,902	+/-1,068	213,243	+/-2,778	15.0%
Population 65 to 74 years	854,396	+/-1,148	82,085	+/-1,609	9.6%
Population 75 years and over	563,506	+/-972	131,158	+/-2,102	23.3%
With a vision difficulty	(X)	(X)	258,588	+/-4,026	2.7%
Population under 18 years	2,284,247	+/-672	18,456	+/-1,083	0.8%
Population under 5 years	605,854	+/-577	3,370	+/-465	0.6%
Population 5 to 17 years	1,678,393	+/-820	15,086	+/-916	0.9%
Population 18 to 64 years	6,043,522	+/-2,089	137,780	+/-2,802	2.3%
Population 18 to 34 years	2,167,121	+/-2,305	26,904	+/-1,171	1.2%
Population 35 to 64 years	3,876,401	+/-1,788	110,876	+/-2,571	2.9%
Population 65 years and over	1,417,902	+/-1,068	102,352	+/-2,465	7.2%
Population 65 to 74 years	854,396	+/-1,148	42,353	+/-1,689	5.0%
Population 75 years and over	563,506	+/-972	59,999	+/-1,644	10.6%
With a cognitive difficulty	(X)	(X)	503,315	+/-5,585	5.5%
Population under 18 years	1,678,393	+/-820	73,922	+/-2,166	4.4%
Population 18 to 64 years	6,043,522	+/-2,089	291,548	+/-4,450	4.8%
Population 18 to 34 years	2,167,121	+/-2,305	87,045	+/-2,555	4.0%
Population 35 to 64 years	3,876,401	+/-1,788	204,503	+/-3,255	5.3%
Population 65 years and over	1,417,902	+/-1,068	137,845	+/-1,961	9.7%
Population 65 to 74 years	854,396	+/-1,148	51,103	+/-1,189	6.0%
Population 75 years and over	563,506	+/-972	86,742	+/-1,645	15.4%
With an ambulatory difficulty	(X)	(X)	723,773	+/-5,594	7.9%
Population under 18 years	1,678,393	+/-820	10,868	+/-782	0.6%
Population 18 to 64 years	6,043,522	+/-2,089	373,452	+/-4,501	6.2%
Population 18 to 34 years	2,167,121	+/-2,305	36,538	+/-1,563	1.7%
Population 35 to 64 years	3,876,401	+/-1,788	336,914	+/-4,185	8.7%
Population 65 years and over	1,417,902	+/-1,068	339,453	+/-2,946	23.9%
Population 65 to 74 years	854,396	+/-1,148	146,366	+/-2,200	17.1%
Population 75 years and over	563,506	+/-972	193,087	+/-2,345	34.3%
With a self-care difficulty	(X)	(X)	274,068	+/-4,120	3.0%
Population under 18 years	1,678,393	+/-820	16,564	+/-1,002	1.0%
Population 18 to 64 years	6,043,522	+/-2,089	135,080	+/-2,761	2.2%
Population 18 to 34 years	2,167,121	+/-2,305	20,761	+/-1,136	1.0%
Population 35 to 64 years	3,876,401	+/-1,788	114,319	+/-2,378	2.9%
Population 65 years and over	1,417,902	+/-1,068	122,424	+/-2,541	8.6%
Population 65 to 74 years	854,396	+/-1,148	41,825	+/-1,338	4.9%
Population 75 years and over	563,506	+/-972	80,599	+/-2,046	14.3%
With an independent living difficulty	(X)	(X)	474,650	+/-4,743	6.4%
Population 18 to 64 years	6,043,522	+/-2,089	254,337	+/-3,605	4.2%
Population 18 to 34 years	2,167,121	+/-2,305	52,608	+/-1,893	2.4%
Population 35 to 64 years	3,876,401	+/-1,788	201,729	+/-3,104	5.2%
Population 65 years and over	1,417,902	+/-1,068	220,313	+/-2,500	15.5%
Population 65 to 74 years	854,396	+/-1,148	72,547	+/-1,461	8.5%
Population 75 years and over	563,506	+/-972	147,766	+/-1,919	26.2%

Subject	North Carolina	Brunswick County, North Carolina			
	Percent with a disability	Total		With a disability	
	Margin of Error	Estimate	Margin of Error	Estimate	Margin of Error
Total civilian noninstitutionalized population	+/-0.1	118,194	+/-212	20,869	+/-1,027
SEX					
Male	+/-0.1	57,199	+/-186	10,687	+/-583
Female	+/-0.1	60,995	+/-125	10,182	+/-705
RACE AND HISPANIC OR LATINO ORIGIN					
White alone	+/-0.1	98,826	+/-592	17,834	+/-956
Black or African American alone	+/-0.2	12,368	+/-596	2,280	+/-333
American Indian and Alaska Native alone	+/-0.7	500	+/-200	80	+/-60
Asian alone	+/-0.3	800	+/-116	95	+/-51
Native Hawaiian and Other Pacific Islander alone	+/-7.0	530	+/-494	56	+/-72
Some other race alone	+/-0.4	2,877	+/-596	254	+/-150
Two or more races	+/-0.6	2,293	+/-346	270	+/-107
White alone, not Hispanic or Latino	+/-0.1	96,431	+/-184	17,652	+/-956
Hispanic or Latino (of any race)	+/-0.2	5,600	+/-37	451	+/-177
AGE					
Under 5 years	+/-0.1	5,444	+/-54	39	+/-32
5 to 17 years	+/-0.1	15,021	+/-54	1,277	+/-239
18 to 34 years	+/-0.1	18,067	+/-191	2,093	+/-396
35 to 64 years	+/-0.1	48,035	+/-231	7,784	+/-609
65 to 74 years	+/-0.3	21,890	+/-146	4,706	+/-423
75 years and over	+/-0.4	9,737	+/-140	4,970	+/-332
DISABILITY TYPE BY DETAILED AGE					
With a hearing difficulty	+/-0.1	(X)	(X)	7,098	+/-458
Population under 18 years	+/-0.1	20,465	+/-6	212	+/-103
Population under 5 years	+/-0.1	5,444	+/-54	24	+/-24
Population 5 to 17 years	+/-0.1	15,021	+/-54	188	+/-98
Population 18 to 64 years	+/-0.1	66,102	+/-206	2,329	+/-320
Population 18 to 34 years	+/-0.1	18,067	+/-191	408	+/-131
Population 35 to 64 years	+/-0.1	48,035	+/-231	1,921	+/-277
Population 65 years and over	+/-0.2	31,627	+/-173	4,557	+/-371
Population 65 to 74 years	+/-0.2	21,890	+/-146	1,990	+/-259
Population 75 years and over	+/-0.4	9,737	+/-140	2,567	+/-248
With a vision difficulty	+/-0.1	(X)	(X)	3,897	+/-468
Population under 18 years	+/-0.1	20,465	+/-6	185	+/-84
Population under 5 years	+/-0.1	5,444	+/-54	15	+/-21
Population 5 to 17 years	+/-0.1	15,021	+/-54	170	+/-77
Population 18 to 64 years	+/-0.1	66,102	+/-206	2,093	+/-362
Population 18 to 34 years	+/-0.1	18,067	+/-191	442	+/-178
Population 35 to 64 years	+/-0.1	48,035	+/-231	1,651	+/-300
Population 65 years and over	+/-0.2	31,627	+/-173	1,619	+/-253
Population 65 to 74 years	+/-0.2	21,890	+/-146	815	+/-198
Population 75 years and over	+/-0.3	9,737	+/-140	804	+/-150
With a cognitive difficulty	+/-0.1	(X)	(X)	7,506	+/-755
Population under 18 years	+/-0.1	15,021	+/-54	915	+/-197
Population 18 to 64 years	+/-0.1	66,102	+/-206	4,476	+/-643
Population 18 to 34 years	+/-0.1	18,067	+/-191	1,507	+/-367
Population 35 to 64 years	+/-0.1	48,035	+/-231	2,969	+/-445
Population 65 years and over	+/-0.1	31,627	+/-173	2,115	+/-283
Population 65 to 74 years	+/-0.1	21,890	+/-146	726	+/-158
Population 75 years and over	+/-0.3	9,737	+/-140	1,389	+/-208
With an ambulatory difficulty	+/-0.1	(X)	(X)	10,642	+/-730
Population under 18 years	+/-0.1	15,021	+/-54	71	+/-56
Population 18 to 64 years	+/-0.1	66,102	+/-206	4,870	+/-478
Population 18 to 34 years	+/-0.1	18,067	+/-191	611	+/-214

Subject	North Carolina	Brunswick County, North Carolina			
	Percent with a disability	Total		With a disability	
	Margin of Error	Estimate	Margin of Error	Estimate	Margin of Error
Population 35 to 64 years	+/-0.1	48,035	+/-231	4,259	+/-429
Population 65 years and over	+/-0.2	31,627	+/-173	5,701	+/-490
Population 65 to 74 years	+/-0.3	21,890	+/-146	2,490	+/-335
Population 75 years and over	+/-0.4	9,737	+/-140	3,211	+/-307
With a self-care difficulty	+/-0.1	(X)	(X)	4,270	+/-497
Population under 18 years	+/-0.1	15,021	+/-54	203	+/-110
Population 18 to 64 years	+/-0.1	66,102	+/-206	2,083	+/-377
Population 18 to 34 years	+/-0.1	18,067	+/-191	493	+/-223
Population 35 to 64 years	+/-0.1	48,035	+/-231	1,590	+/-301
Population 65 years and over	+/-0.2	31,627	+/-173	1,984	+/-278
Population 65 to 74 years	+/-0.2	21,890	+/-146	668	+/-152
Population 75 years and over	+/-0.4	9,737	+/-140	1,316	+/-210
With an independent living difficulty	+/-0.1	(X)	(X)	6,882	+/-678
Population 18 to 64 years	+/-0.1	66,102	+/-206	3,725	+/-524
Population 18 to 34 years	+/-0.1	18,067	+/-191	1,200	+/-300
Population 35 to 64 years	+/-0.1	48,035	+/-231	2,525	+/-417
Population 65 years and over	+/-0.2	31,627	+/-173	3,157	+/-353
Population 65 to 74 years	+/-0.2	21,890	+/-146	1,107	+/-228
Population 75 years and over	+/-0.3	9,737	+/-140	2,050	+/-257

Subject	Brunswick County, North Carolina		Columbus County, North Carolina		
	Percent with a disability		Total		With a disability
	Estimate	Margin of Error	Estimate	Margin of Error	Estimate
Total civilian noninstitutionalized population	17.7%	+/-0.9	54,225	+/-243	11,100
SEX					
Male	18.7%	+/-1.0	25,514	+/-281	5,483
Female	16.7%	+/-1.2	28,711	+/-159	5,617
RACE AND HISPANIC OR LATINO ORIGIN					
White alone	18.0%	+/-1.0	34,145	+/-452	6,572
Black or African American alone	18.4%	+/-2.7	16,189	+/-244	3,981
American Indian and Alaska Native alone	16.0%	+/-10.9	1,930	+/-224	360
Asian alone	11.9%	+/-6.4	168	+/-87	0
Native Hawaiian and Other Pacific Islander alone	10.6%	+/-6.2	11	+/-11	0
Some other race alone	8.8%	+/-5.0	1,270	+/-475	36
Two or more races	11.8%	+/-5.0	512	+/-142	151
White alone, not Hispanic or Latino	18.3%	+/-1.0	33,148	+/-189	6,501
Hispanic or Latino (of any race)	8.1%	+/-3.2	2,711	+/-65	136
AGE					
Under 5 years	0.7%	+/-0.6	3,157	+/-19	21
5 to 17 years	8.5%	+/-1.6	9,402	+/-56	844
18 to 34 years	11.6%	+/-2.2	10,601	+/-193	878
35 to 64 years	16.2%	+/-1.3	21,261	+/-197	4,991
65 to 74 years	21.5%	+/-1.9	5,897	+/-68	2,081
75 years and over	51.0%	+/-3.2	3,907	+/-110	2,285
DISABILITY TYPE BY DETAILED AGE					
With a hearing difficulty	6.0%	+/-0.4	(X)	(X)	2,643
Population under 18 years	1.0%	+/-0.5	12,559	+/-50	65
Population under 5 years	0.4%	+/-0.4	3,157	+/-19	21
Population 5 to 17 years	1.3%	+/-0.6	9,402	+/-56	44
Population 18 to 64 years	3.5%	+/-0.5	31,862	+/-233	1,018
Population 18 to 34 years	2.3%	+/-0.7	10,601	+/-193	104
Population 35 to 64 years	4.0%	+/-0.6	21,261	+/-197	914
Population 65 years and over	14.4%	+/-1.2	9,804	+/-130	1,560
Population 65 to 74 years	9.1%	+/-1.2	5,897	+/-68	682
Population 75 years and over	26.4%	+/-2.5	3,907	+/-110	878
With a vision difficulty	3.3%	+/-0.4	(X)	(X)	2,459
Population under 18 years	0.9%	+/-0.4	12,559	+/-50	302
Population under 5 years	0.3%	+/-0.4	3,157	+/-19	0
Population 5 to 17 years	1.1%	+/-0.5	9,402	+/-56	302
Population 18 to 64 years	3.2%	+/-0.5	31,862	+/-233	1,274
Population 18 to 34 years	2.4%	+/-1.0	10,601	+/-193	121
Population 35 to 64 years	3.4%	+/-0.6	21,261	+/-197	1,153
Population 65 years and over	5.1%	+/-0.8	9,804	+/-130	883
Population 65 to 74 years	3.7%	+/-0.9	5,897	+/-68	314
Population 75 years and over	8.3%	+/-1.5	3,907	+/-110	569
With a cognitive difficulty	6.7%	+/-0.7	(X)	(X)	4,331
Population under 18 years	6.1%	+/-1.3	9,402	+/-56	536
Population 18 to 64 years	6.8%	+/-1.0	31,862	+/-233	2,654
Population 18 to 34 years	8.3%	+/-2.0	10,601	+/-193	584
Population 35 to 64 years	6.2%	+/-0.9	21,261	+/-197	2,070
Population 65 years and over	6.7%	+/-0.9	9,804	+/-130	1,141
Population 65 to 74 years	3.3%	+/-0.7	5,897	+/-68	514
Population 75 years and over	14.3%	+/-2.1	3,907	+/-110	627
With an ambulatory difficulty	9.4%	+/-0.6	(X)	(X)	7,026
Population under 18 years	0.5%	+/-0.4	9,402	+/-56	105
Population 18 to 64 years	7.4%	+/-0.7	31,862	+/-233	3,748
Population 18 to 34 years	3.4%	+/-1.2	10,601	+/-193	299

Subject	Brunswick County, North Carolina		Columbus County, North Carolina		
	Percent with a disability		Total		With a disability
	Estimate	Margin of Error	Estimate	Margin of Error	Estimate
Population 35 to 64 years	8.9%	+/-0.9	21,261	+/-197	3,449
Population 65 years and over	18.0%	+/-1.5	9,804	+/-130	3,173
Population 65 to 74 years	11.4%	+/-1.5	5,897	+/-68	1,501
Population 75 years and over	33.0%	+/-3.0	3,907	+/-110	1,672
With a self-care difficulty	3.8%	+/-0.4	(X)	(X)	3,397
Population under 18 years	1.4%	+/-0.7	9,402	+/-56	138
Population 18 to 64 years	3.2%	+/-0.6	31,862	+/-233	1,922
Population 18 to 34 years	2.7%	+/-1.2	10,601	+/-193	230
Population 35 to 64 years	3.3%	+/-0.6	21,261	+/-197	1,692
Population 65 years and over	6.3%	+/-0.9	9,804	+/-130	1,337
Population 65 to 74 years	3.1%	+/-0.7	5,897	+/-68	557
Population 75 years and over	13.5%	+/-2.1	3,907	+/-110	780
With an independent living difficulty	7.0%	+/-0.7	(X)	(X)	4,922
Population 18 to 64 years	5.6%	+/-0.8	31,862	+/-233	2,807
Population 18 to 34 years	6.6%	+/-1.6	10,601	+/-193	417
Population 35 to 64 years	5.3%	+/-0.9	21,261	+/-197	2,390
Population 65 years and over	10.0%	+/-1.1	9,804	+/-130	2,115
Population 65 to 74 years	5.1%	+/-1.0	5,897	+/-68	848
Population 75 years and over	21.1%	+/-2.6	3,907	+/-110	1,267

Subject	Columbus County, North Carolina			Pender County, North Carolina	
	With a disability	Percent with a disability		Total	
	Margin of Error	Estimate	Margin of Error	Estimate	Margin of Error
Total civilian noninstitutionalized population	+/-782	20.5%	+/-1.4	54,928	+/-244
SEX					
Male	+/-503	21.5%	+/-1.9	26,806	+/-290
Female	+/-450	19.6%	+/-1.6	28,122	+/-231
RACE AND HISPANIC OR LATINO ORIGIN					
White alone	+/-588	19.2%	+/-1.7	42,315	+/-374
Black or African American alone	+/-408	24.6%	+/-2.4	8,732	+/-255
American Indian and Alaska Native alone	+/-73	18.7%	+/-4.0	223	+/-109
Asian alone	+/-28	0.0%	+/-17.5	199	+/-118
Native Hawaiian and Other Pacific Islander alone	+/-28	0.0%	+/-89.4	42	+/-47
Some other race alone	+/-40	2.8%	+/-3.3	2,184	+/-288
Two or more races	+/-69	29.5%	+/-10.0	1,233	+/-351
White alone, not Hispanic or Latino	+/-583	19.6%	+/-1.7	41,160	+/-184
Hispanic or Latino (of any race)	+/-62	5.0%	+/-2.3	3,587	+/-29
AGE					
Under 5 years	+/-25	0.7%	+/-0.8	3,128	+/-34
5 to 17 years	+/-202	9.0%	+/-2.1	9,518	+/-100
18 to 34 years	+/-237	8.3%	+/-2.2	9,817	+/-217
35 to 64 years	+/-522	23.5%	+/-2.4	23,057	+/-204
65 to 74 years	+/-253	35.3%	+/-4.3	5,862	+/-76
75 years and over	+/-200	58.5%	+/-4.7	3,546	+/-100
DISABILITY TYPE BY DETAILED AGE					
With a hearing difficulty	+/-320	4.9%	+/-0.6	(X)	(X)
Population under 18 years	+/-66	0.5%	+/-0.5	12,646	+/-90
Population under 5 years	+/-25	0.7%	+/-0.8	3,128	+/-34
Population 5 to 17 years	+/-63	0.5%	+/-0.7	9,518	+/-100
Population 18 to 64 years	+/-233	3.2%	+/-0.7	32,874	+/-206
Population 18 to 34 years	+/-74	1.0%	+/-0.7	9,817	+/-217
Population 35 to 64 years	+/-205	4.3%	+/-1.0	23,057	+/-204
Population 65 years and over	+/-219	15.9%	+/-2.2	9,408	+/-135
Population 65 to 74 years	+/-146	11.6%	+/-2.5	5,862	+/-76
Population 75 years and over	+/-164	22.5%	+/-4.1	3,546	+/-100
With a vision difficulty	+/-390	4.5%	+/-0.7	(X)	(X)
Population under 18 years	+/-151	2.4%	+/-1.2	12,646	+/-90
Population under 5 years	+/-28	0.0%	+/-1.0	3,128	+/-34
Population 5 to 17 years	+/-151	3.2%	+/-1.6	9,518	+/-100
Population 18 to 64 years	+/-279	4.0%	+/-0.9	32,874	+/-206
Population 18 to 34 years	+/-77	1.1%	+/-0.7	9,817	+/-217
Population 35 to 64 years	+/-266	5.4%	+/-1.2	23,057	+/-204
Population 65 years and over	+/-185	9.0%	+/-1.9	9,408	+/-135
Population 65 to 74 years	+/-104	5.3%	+/-1.8	5,862	+/-76
Population 75 years and over	+/-148	14.6%	+/-3.8	3,546	+/-100
With a cognitive difficulty	+/-522	8.5%	+/-1.0	(X)	(X)
Population under 18 years	+/-170	5.7%	+/-1.8	9,518	+/-100
Population 18 to 64 years	+/-399	8.3%	+/-1.3	32,874	+/-206
Population 18 to 34 years	+/-210	5.5%	+/-2.0	9,817	+/-217
Population 35 to 64 years	+/-339	9.7%	+/-1.6	23,057	+/-204
Population 65 years and over	+/-203	11.6%	+/-2.1	9,408	+/-135
Population 65 to 74 years	+/-118	8.7%	+/-2.0	5,862	+/-76
Population 75 years and over	+/-148	16.0%	+/-3.7	3,546	+/-100
With an ambulatory difficulty	+/-585	13.8%	+/-1.1	(X)	(X)
Population under 18 years	+/-73	1.1%	+/-0.8	9,518	+/-100
Population 18 to 64 years	+/-448	11.8%	+/-1.4	32,874	+/-206
Population 18 to 34 years	+/-145	2.8%	+/-1.4	9,817	+/-217

Subject	Columbus County, North Carolina			Pender County, North Carolina	
	With a disability	Percent with a disability		Total	
	Margin of Error	Estimate	Margin of Error	Estimate	Margin of Error
Population 35 to 64 years	+/-425	16.2%	+/-2.0	23,057	+/-204
Population 65 years and over	+/-297	32.4%	+/-2.9	9,408	+/-135
Population 65 to 74 years	+/-215	25.5%	+/-3.6	5,862	+/-76
Population 75 years and over	+/-203	42.8%	+/-4.9	3,546	+/-100
With a self-care difficulty	+/-461	6.7%	+/-0.9	(X)	(X)
Population under 18 years	+/-85	1.5%	+/-0.9	9,518	+/-100
Population 18 to 64 years	+/-379	6.0%	+/-1.2	32,874	+/-206
Population 18 to 34 years	+/-148	2.2%	+/-1.4	9,817	+/-217
Population 35 to 64 years	+/-347	8.0%	+/-1.6	23,057	+/-204
Population 65 years and over	+/-221	13.6%	+/-2.2	9,408	+/-135
Population 65 to 74 years	+/-143	9.4%	+/-2.4	5,862	+/-76
Population 75 years and over	+/-161	20.0%	+/-4.0	3,546	+/-100
With an independent living difficulty	+/-579	11.8%	+/-1.4	(X)	(X)
Population 18 to 64 years	+/-464	8.8%	+/-1.5	32,874	+/-206
Population 18 to 34 years	+/-171	3.9%	+/-1.6	9,817	+/-217
Population 35 to 64 years	+/-404	11.2%	+/-1.9	23,057	+/-204
Population 65 years and over	+/-294	21.6%	+/-3.0	9,408	+/-135
Population 65 to 74 years	+/-197	14.4%	+/-3.4	5,862	+/-76
Population 75 years and over	+/-198	32.4%	+/-5.0	3,546	+/-100

Subject	Census Tract 201.01, Brunswick County, North Carolina				
	Total	With a disability		Percent with a disability	
	Margin of Error	Estimate	Margin of Error	Estimate	Margin of Error
Total civilian noninstitutionalized population	+/-370	717	+/-174	24.8%	+/-5.3
SEX					
Male	+/-256	359	+/-108	24.6%	+/-6.5
Female	+/-192	358	+/-105	25.0%	+/-7.1
RACE AND HISPANIC OR LATINO ORIGIN					
White alone	+/-261	303	+/-94	21.8%	+/-7.5
Black or African American alone	+/-279	346	+/-136	27.7%	+/-8.7
American Indian and Alaska Native alone	+/-10	5	+/-10	100.0%	+/-100.0
Asian alone	+/-25	0	+/-12	0.0%	+/-98.9
Native Hawaiian and Other Pacific Islander alone	+/-12	0	+/-12	-	**
Some other race alone	+/-93	0	+/-12	0.0%	+/-31.3
Two or more races	+/-100	63	+/-58	40.6%	+/-24.7
White alone, not Hispanic or Latino	+/-264	296	+/-92	23.9%	+/-8.8
Hispanic or Latino (of any race)	+/-156	7	+/-12	2.7%	+/-5.5
AGE					
Under 5 years	+/-61	2	+/-4	2.1%	+/-4.9
5 to 17 years	+/-152	49	+/-44	10.3%	+/-8.5
18 to 34 years	+/-223	131	+/-92	20.2%	+/-11.5
35 to 64 years	+/-218	369	+/-106	26.7%	+/-7.9
65 to 74 years	+/-58	84	+/-44	50.0%	+/-18.9
75 years and over	+/-44	82	+/-38	67.8%	+/-17.8
DISABILITY TYPE BY DETAILED AGE					
With a hearing difficulty	(X)	183	+/-81	6.3%	+/-2.6
Population under 18 years	+/-170	7	+/-11	1.2%	+/-1.9
Population under 5 years	+/-61	0	+/-12	0.0%	+/-28.3
Population 5 to 17 years	+/-152	7	+/-11	1.5%	+/-2.3
Population 18 to 64 years	+/-267	102	+/-70	5.0%	+/-3.3
Population 18 to 34 years	+/-223	44	+/-68	6.8%	+/-10.0
Population 35 to 64 years	+/-218	58	+/-32	4.2%	+/-2.4
Population 65 years and over	+/-74	74	+/-36	25.6%	+/-11.1
Population 65 to 74 years	+/-58	34	+/-27	20.2%	+/-14.7
Population 75 years and over	+/-44	40	+/-24	33.1%	+/-17.4
With a vision difficulty	(X)	183	+/-98	6.3%	+/-3.2
Population under 18 years	+/-170	29	+/-35	5.1%	+/-5.6
Population under 5 years	+/-61	2	+/-4	2.1%	+/-4.9
Population 5 to 17 years	+/-152	27	+/-34	5.6%	+/-7.0
Population 18 to 64 years	+/-267	111	+/-81	5.5%	+/-3.8
Population 18 to 34 years	+/-223	57	+/-70	8.8%	+/-10.0
Population 35 to 64 years	+/-218	54	+/-33	3.9%	+/-2.5
Population 65 years and over	+/-74	43	+/-29	14.9%	+/-9.8
Population 65 to 74 years	+/-58	35	+/-28	20.8%	+/-15.4
Population 75 years and over	+/-44	8	+/-6	6.6%	+/-5.4
With a cognitive difficulty	(X)	315	+/-123	11.3%	+/-4.2
Population under 18 years	+/-152	29	+/-30	6.1%	+/-5.6
Population 18 to 64 years	+/-267	236	+/-112	11.6%	+/-5.1
Population 18 to 34 years	+/-223	119	+/-87	18.4%	+/-11.2
Population 35 to 64 years	+/-218	117	+/-63	8.5%	+/-4.6
Population 65 years and over	+/-74	50	+/-33	17.3%	+/-10.5
Population 65 to 74 years	+/-58	12	+/-19	7.1%	+/-11.1
Population 75 years and over	+/-44	38	+/-27	31.4%	+/-17.6
With an ambulatory difficulty	(X)	367	+/-135	13.1%	+/-4.4
Population under 18 years	+/-152	0	+/-12	0.0%	+/-6.6
Population 18 to 64 years	+/-267	273	+/-126	13.5%	+/-5.7
Population 18 to 34 years	+/-223	58	+/-71	9.0%	+/-10.1

Subject	Census Tract 201.01, Brunswick County, North Carolina				
	Total	With a disability		Percent with a disability	
	Margin of Error	Estimate	Margin of Error	Estimate	Margin of Error
Population 35 to 64 years	+/-218	215	+/-78	15.6%	+/-5.7
Population 65 years and over	+/-74	94	+/-40	32.5%	+/-12.9
Population 65 to 74 years	+/-58	57	+/-35	33.9%	+/-18.8
Population 75 years and over	+/-44	37	+/-22	30.6%	+/-16.5
With a self-care difficulty	(X)	128	+/-76	4.6%	+/-2.6
Population under 18 years	+/-152	6	+/-11	1.3%	+/-2.2
Population 18 to 64 years	+/-267	70	+/-69	3.4%	+/-3.3
Population 18 to 34 years	+/-223	46	+/-68	7.1%	+/-10.0
Population 35 to 64 years	+/-218	24	+/-20	1.7%	+/-1.5
Population 65 years and over	+/-74	52	+/-33	18.0%	+/-10.1
Population 65 to 74 years	+/-58	23	+/-25	13.7%	+/-13.9
Population 75 years and over	+/-44	29	+/-21	24.0%	+/-14.8
With an independent living difficulty	(X)	227	+/-103	9.8%	+/-4.2
Population 18 to 64 years	+/-267	170	+/-94	8.4%	+/-4.4
Population 18 to 34 years	+/-223	86	+/-77	13.3%	+/-10.8
Population 35 to 64 years	+/-218	84	+/-41	6.1%	+/-3.2
Population 65 years and over	+/-74	57	+/-36	19.7%	+/-11.7
Population 65 to 74 years	+/-58	16	+/-20	9.5%	+/-11.8
Population 75 years and over	+/-44	41	+/-28	33.9%	+/-18.8

Subject	Census Tract 206.02, Brunswick County, North Carolina				
	Total		With a disability		Percent with a disability
	Estimate	Margin of Error	Estimate	Margin of Error	Estimate
Total civilian noninstitutionalized population	5,446	+/-589	1,017	+/-250	18.7%
SEX					
Male	2,687	+/-396	476	+/-172	17.7%
Female	2,759	+/-308	541	+/-142	19.6%
RACE AND HISPANIC OR LATINO ORIGIN					
White alone	4,267	+/-538	771	+/-206	18.1%
Black or African American alone	1,081	+/-323	215	+/-156	19.9%
American Indian and Alaska Native alone	37	+/-35	1	+/-4	2.7%
Asian alone	0	+/-17	0	+/-17	-
Native Hawaiian and Other Pacific Islander alone	0	+/-17	0	+/-17	-
Some other race alone	0	+/-17	0	+/-17	-
Two or more races	61	+/-43	30	+/-33	49.2%
White alone, not Hispanic or Latino	4,192	+/-537	735	+/-201	17.5%
Hispanic or Latino (of any race)	129	+/-83	42	+/-46	32.6%
AGE					
Under 5 years	240	+/-93	0	+/-17	0.0%
5 to 17 years	824	+/-254	81	+/-68	9.8%
18 to 34 years	1,063	+/-254	83	+/-64	7.8%
35 to 64 years	2,390	+/-372	425	+/-158	17.8%
65 to 74 years	558	+/-172	224	+/-158	40.1%
75 years and over	371	+/-110	204	+/-95	55.0%
DISABILITY TYPE BY DETAILED AGE					
With a hearing difficulty	(X)	(X)	309	+/-97	5.7%
Population under 18 years	1,064	+/-261	16	+/-25	1.5%
Population under 5 years	240	+/-93	0	+/-17	0.0%
Population 5 to 17 years	824	+/-254	16	+/-25	1.9%
Population 18 to 64 years	3,453	+/-421	91	+/-64	2.6%
Population 18 to 34 years	1,063	+/-254	16	+/-22	1.5%
Population 35 to 64 years	2,390	+/-372	75	+/-58	3.1%
Population 65 years and over	929	+/-135	202	+/-77	21.7%
Population 65 to 74 years	558	+/-172	66	+/-47	11.8%
Population 75 years and over	371	+/-110	136	+/-66	36.7%
With a vision difficulty	(X)	(X)	337	+/-144	6.2%
Population under 18 years	1,064	+/-261	3	+/-5	0.3%
Population under 5 years	240	+/-93	0	+/-17	0.0%
Population 5 to 17 years	824	+/-254	3	+/-5	0.4%
Population 18 to 64 years	3,453	+/-421	141	+/-93	4.1%
Population 18 to 34 years	1,063	+/-254	0	+/-17	0.0%
Population 35 to 64 years	2,390	+/-372	141	+/-93	5.9%
Population 65 years and over	929	+/-135	193	+/-113	20.8%
Population 65 to 74 years	558	+/-172	90	+/-95	16.1%
Population 75 years and over	371	+/-110	103	+/-66	27.8%
With a cognitive difficulty	(X)	(X)	414	+/-157	8.0%
Population under 18 years	824	+/-254	55	+/-52	6.7%
Population 18 to 64 years	3,453	+/-421	284	+/-145	8.2%
Population 18 to 34 years	1,063	+/-254	83	+/-64	7.8%
Population 35 to 64 years	2,390	+/-372	201	+/-133	8.4%
Population 65 years and over	929	+/-135	75	+/-73	8.1%
Population 65 to 74 years	558	+/-172	4	+/-5	0.7%
Population 75 years and over	371	+/-110	71	+/-73	19.1%
With an ambulatory difficulty	(X)	(X)	447	+/-204	8.6%
Population under 18 years	824	+/-254	0	+/-17	0.0%
Population 18 to 64 years	3,453	+/-421	181	+/-99	5.2%
Population 18 to 34 years	1,063	+/-254	8	+/-14	0.8%

Subject	Census Tract 206.02, Brunswick County, North Carolina				
	Total		With a disability		Percent with a disability
	Estimate	Margin of Error	Estimate	Margin of Error	Estimate
Population 35 to 64 years	2,390	+/-372	173	+/-97	7.2%
Population 65 years and over	929	+/-135	266	+/-164	28.6%
Population 65 to 74 years	558	+/-172	154	+/-154	27.6%
Population 75 years and over	371	+/-110	112	+/-66	30.2%
With a self-care difficulty	(X)	(X)	188	+/-102	3.6%
Population under 18 years	824	+/-254	15	+/-19	1.8%
Population 18 to 64 years	3,453	+/-421	87	+/-79	2.5%
Population 18 to 34 years	1,063	+/-254	0	+/-17	0.0%
Population 35 to 64 years	2,390	+/-372	87	+/-79	3.6%
Population 65 years and over	929	+/-135	86	+/-62	9.3%
Population 65 to 74 years	558	+/-172	6	+/-6	1.1%
Population 75 years and over	371	+/-110	80	+/-61	21.6%
With an independent living difficulty	(X)	(X)	353	+/-148	8.1%
Population 18 to 64 years	3,453	+/-421	151	+/-100	4.4%
Population 18 to 34 years	1,063	+/-254	37	+/-40	3.5%
Population 35 to 64 years	2,390	+/-372	114	+/-81	4.8%
Population 65 years and over	929	+/-135	202	+/-88	21.7%
Population 65 to 74 years	558	+/-172	67	+/-60	12.0%
Population 75 years and over	371	+/-110	135	+/-89	36.4%

Subject	Census Tract 206.02, Brunswick County, North Carolina
	Percent with a disability
	Margin of Error
Total civilian noninstitutionalized population	+/-4.2
SEX	
Male	+/-6.2
Female	+/-4.5
RACE AND HISPANIC OR LATINO ORIGIN	
White alone	+/-4.2
Black or African American alone	+/-14.1
American Indian and Alaska Native alone	+/-14.3
Asian alone	**
Native Hawaiian and Other Pacific Islander alone	**
Some other race alone	**
Two or more races	+/-37.3
White alone, not Hispanic or Latino	+/-4.1
Hispanic or Latino (of any race)	+/-31.7
AGE	
Under 5 years	+/-12.6
5 to 17 years	+/-7.4
18 to 34 years	+/-6.5
35 to 64 years	+/-6.0
65 to 74 years	+/-22.7
75 years and over	+/-18.1
DISABILITY TYPE BY DETAILED AGE	
With a hearing difficulty	+/-1.8
Population under 18 years	+/-2.3
Population under 5 years	+/-12.6
Population 5 to 17 years	+/-2.9
Population 18 to 64 years	+/-1.9
Population 18 to 34 years	+/-2.1
Population 35 to 64 years	+/-2.5
Population 65 years and over	+/-8.4
Population 65 to 74 years	+/-8.5
Population 75 years and over	+/-16.6
With a vision difficulty	+/-2.6
Population under 18 years	+/-0.5
Population under 5 years	+/-12.6
Population 5 to 17 years	+/-0.6
Population 18 to 64 years	+/-2.7
Population 18 to 34 years	+/-3.0
Population 35 to 64 years	+/-3.8
Population 65 years and over	+/-11.4
Population 65 to 74 years	+/-15.2
Population 75 years and over	+/-16.8
With a cognitive difficulty	+/-2.7
Population under 18 years	+/-5.9
Population 18 to 64 years	+/-4.0
Population 18 to 34 years	+/-6.5
Population 35 to 64 years	+/-5.1
Population 65 years and over	+/-7.9
Population 65 to 74 years	+/-0.8
Population 75 years and over	+/-17.4
With an ambulatory difficulty	+/-3.9

Subject	Census Tract 206.02, Brunswick County, North Carolina
	Percent with a disability
	Margin of Error
Population under 18 years	+/-3.9
Population 18 to 64 years	+/-2.9
Population 18 to 34 years	+/-1.3
Population 35 to 64 years	+/-4.1
Population 65 years and over	+/-16.4
Population 65 to 74 years	+/-23.9
Population 75 years and over	+/-16.6
With a self-care difficulty	+/-1.9
Population under 18 years	+/-2.3
Population 18 to 64 years	+/-2.3
Population 18 to 34 years	+/-3.0
Population 35 to 64 years	+/-3.2
Population 65 years and over	+/-6.7
Population 65 to 74 years	+/-1.2
Population 75 years and over	+/-15.5
With an independent living difficulty	+/-3.2
Population 18 to 64 years	+/-2.8
Population 18 to 34 years	+/-3.8
Population 35 to 64 years	+/-3.2
Population 65 years and over	+/-8.9
Population 65 to 74 years	+/-9.3
Population 75 years and over	+/-19.0



S1810

DISABILITY CHARACTERISTICS

2012-2016 American Community Survey 5-Year Estimates

Supporting documentation on code lists, subject definitions, data accuracy, and statistical testing can be found on the American Community Survey website in the Data and Documentation section.

Sample size and data quality measures (including coverage rates, allocation rates, and response rates) can be found on the American Community Survey website in the Methodology section.

Tell us what you think. Provide feedback to help make American Community Survey data more useful for you.

Although the American Community Survey (ACS) produces population, demographic and housing unit estimates, it is the Census Bureau's Population Estimates Program that produces and disseminates the official estimates of the population for the nation, states, counties, cities and towns and estimates of housing units for states and counties.

Subject	Census Tract 9301, Columbus County, North Carolina				
	Total		With a disability		Percent with a disability
	Estimate	Margin of Error	Estimate	Margin of Error	Estimate
Total civilian noninstitutionalized population	4,106	+/-445	668	+/-137	16.3%
SEX					
Male	1,992	+/-241	308	+/-77	15.5%
Female	2,114	+/-313	360	+/-118	17.0%
RACE AND HISPANIC OR LATINO ORIGIN					
White alone	2,487	+/-428	383	+/-131	15.4%
Black or African American alone	1,319	+/-278	230	+/-68	17.4%
American Indian and Alaska Native alone	82	+/-80	27	+/-21	32.9%
Asian alone	19	+/-31	0	+/-12	0.0%
Native Hawaiian and Other Pacific Islander alone	8	+/-13	0	+/-12	0.0%
Some other race alone	95	+/-105	0	+/-12	0.0%
Two or more races	96	+/-90	28	+/-36	29.2%
White alone, not Hispanic or Latino	2,105	+/-305	383	+/-131	18.2%
Hispanic or Latino (of any race)	551	+/-326	0	+/-12	0.0%
AGE					
Under 5 years	225	+/-88	0	+/-12	0.0%
5 to 17 years	669	+/-182	35	+/-29	5.2%
18 to 34 years	743	+/-185	66	+/-54	8.9%
35 to 64 years	1,705	+/-223	300	+/-84	17.6%
65 to 74 years	520	+/-91	161	+/-70	31.0%
75 years and over	244	+/-72	106	+/-40	43.4%
DISABILITY TYPE BY DETAILED AGE					
With a hearing difficulty	(X)	(X)	205	+/-77	5.0%
Population under 18 years	894	+/-231	0	+/-12	0.0%
Population under 5 years	225	+/-88	0	+/-12	0.0%
Population 5 to 17 years	669	+/-182	0	+/-12	0.0%
Population 18 to 64 years	2,448	+/-310	88	+/-49	3.6%

Subject	Census Tract 9301, Columbus County, North Carolina				
	Total		With a disability		Percent with a disability
	Estimate	Margin of Error	Estimate	Margin of Error	Estimate
Population 18 to 34 years	743	+/-185	5	+/-9	0.7%
Population 35 to 64 years	1,705	+/-223	83	+/-46	4.9%
Population 65 years and over	764	+/-113	117	+/-56	15.3%
Population 65 to 74 years	520	+/-91	92	+/-56	17.7%
Population 75 years and over	244	+/-72	25	+/-22	10.2%
With a vision difficulty	(X)	(X)	150	+/-72	3.7%
Population under 18 years	894	+/-231	2	+/-5	0.2%
Population under 5 years	225	+/-88	0	+/-12	0.0%
Population 5 to 17 years	669	+/-182	2	+/-5	0.3%
Population 18 to 64 years	2,448	+/-310	77	+/-52	3.1%
Population 18 to 34 years	743	+/-185	4	+/-6	0.5%
Population 35 to 64 years	1,705	+/-223	73	+/-54	4.3%
Population 65 years and over	764	+/-113	71	+/-48	9.3%
Population 65 to 74 years	520	+/-91	41	+/-42	7.9%
Population 75 years and over	244	+/-72	30	+/-25	12.3%
With a cognitive difficulty	(X)	(X)	270	+/-88	7.0%
Population under 18 years	669	+/-182	28	+/-28	4.2%
Population 18 to 64 years	2,448	+/-310	153	+/-63	6.3%
Population 18 to 34 years	743	+/-185	50	+/-49	6.7%
Population 35 to 64 years	1,705	+/-223	103	+/-45	6.0%
Population 65 years and over	764	+/-113	89	+/-54	11.6%
Population 65 to 74 years	520	+/-91	64	+/-50	12.3%
Population 75 years and over	244	+/-72	25	+/-26	10.2%
With an ambulatory difficulty	(X)	(X)	393	+/-104	10.1%
Population under 18 years	669	+/-182	0	+/-12	0.0%
Population 18 to 64 years	2,448	+/-310	176	+/-74	7.2%
Population 18 to 34 years	743	+/-185	7	+/-12	0.9%
Population 35 to 64 years	1,705	+/-223	169	+/-72	9.9%
Population 65 years and over	764	+/-113	217	+/-75	28.4%
Population 65 to 74 years	520	+/-91	134	+/-66	25.8%
Population 75 years and over	244	+/-72	83	+/-37	34.0%
With a self-care difficulty	(X)	(X)	173	+/-63	4.5%
Population under 18 years	669	+/-182	0	+/-12	0.0%
Population 18 to 64 years	2,448	+/-310	86	+/-41	3.5%
Population 18 to 34 years	743	+/-185	14	+/-16	1.9%
Population 35 to 64 years	1,705	+/-223	72	+/-42	4.2%
Population 65 years and over	764	+/-113	87	+/-49	11.4%
Population 65 to 74 years	520	+/-91	73	+/-44	14.0%
Population 75 years and over	244	+/-72	14	+/-16	5.7%
With an independent living difficulty	(X)	(X)	315	+/-92	9.8%
Population 18 to 64 years	2,448	+/-310	177	+/-78	7.2%
Population 18 to 34 years	743	+/-185	53	+/-54	7.1%
Population 35 to 64 years	1,705	+/-223	124	+/-58	7.3%
Population 65 years and over	764	+/-113	138	+/-57	18.1%
Population 65 to 74 years	520	+/-91	79	+/-53	15.2%
Population 75 years and over	244	+/-72	59	+/-34	24.2%

Subject	Census Tract 9301, Columbus County, North Carolina	Census Tract 9205.02, Pender County, North Carolina			
	Percent with a disability	Total		With a disability	
	Margin of Error	Estimate	Margin of Error	Estimate	Margin of Error
Total civilian noninstitutionalized population	+/-3.4	1,713	+/-235	356	+/-101
SEX					
Male	+/-4.1	889	+/-149	160	+/-61
Female	+/-4.9	824	+/-133	196	+/-72
RACE AND HISPANIC OR LATINO ORIGIN					
White alone	+/-5.1	1,227	+/-227	309	+/-95
Black or African American alone	+/-5.4	378	+/-151	40	+/-33
American Indian and Alaska Native alone	+/-24.7	13	+/-22	0	+/-12
Asian alone	+/-68.0	0	+/-12	0	+/-12
Native Hawaiian and Other Pacific Islander alone	+/-100.0	0	+/-12	0	+/-12
Some other race alone	+/-28.3	33	+/-49	0	+/-12
Two or more races	+/-31.2	62	+/-50	7	+/-11
White alone, not Hispanic or Latino	+/-5.8	1,216	+/-222	309	+/-95
Hispanic or Latino (of any race)	+/-5.7	57	+/-53	0	+/-12
AGE					
Under 5 years	+/-13.4	45	+/-40	0	+/-12
5 to 17 years	+/-4.3	276	+/-96	9	+/-16
18 to 34 years	+/-6.7	244	+/-122	22	+/-20
35 to 64 years	+/-5.0	848	+/-141	191	+/-68
65 to 74 years	+/-12.1	161	+/-47	85	+/-36
75 years and over	+/-14.5	139	+/-55	49	+/-33
DISABILITY TYPE BY DETAILED AGE					
With a hearing difficulty	+/-2.0	(X)	(X)	86	+/-40
Population under 18 years	+/-3.6	321	+/-108	0	+/-12
Population under 5 years	+/-13.4	45	+/-40	0	+/-12
Population 5 to 17 years	+/-4.7	276	+/-96	0	+/-12
Population 18 to 64 years	+/-2.0	1,092	+/-163	22	+/-18
Population 18 to 34 years	+/-1.2	244	+/-122	0	+/-12
Population 35 to 64 years	+/-2.7	848	+/-141	22	+/-18
Population 65 years and over	+/-7.2	300	+/-60	64	+/-36
Population 65 to 74 years	+/-9.8	161	+/-47	24	+/-16
Population 75 years and over	+/-9.0	139	+/-55	40	+/-32
With a vision difficulty	+/-1.7	(X)	(X)	82	+/-49
Population under 18 years	+/-0.5	321	+/-108	0	+/-12
Population under 5 years	+/-13.4	45	+/-40	0	+/-12
Population 5 to 17 years	+/-0.7	276	+/-96	0	+/-12
Population 18 to 64 years	+/-2.1	1,092	+/-163	60	+/-40
Population 18 to 34 years	+/-0.9	244	+/-122	10	+/-14
Population 35 to 64 years	+/-3.1	848	+/-141	50	+/-38
Population 65 years and over	+/-6.0	300	+/-60	22	+/-26
Population 65 to 74 years	+/-7.7	161	+/-47	6	+/-9
Population 75 years and over	+/-10.6	139	+/-55	16	+/-24
With a cognitive difficulty	+/-2.3	(X)	(X)	122	+/-55
Population under 18 years	+/-4.1	276	+/-96	9	+/-16
Population 18 to 64 years	+/-2.5	1,092	+/-163	76	+/-39
Population 18 to 34 years	+/-6.2	244	+/-122	22	+/-20
Population 35 to 64 years	+/-2.7	848	+/-141	54	+/-32
Population 65 years and over	+/-6.8	300	+/-60	37	+/-26
Population 65 to 74 years	+/-8.9	161	+/-47	19	+/-15
Population 75 years and over	+/-10.8	139	+/-55	18	+/-21
With an ambulatory difficulty	+/-2.7	(X)	(X)	200	+/-69
Population under 18 years	+/-4.7	276	+/-96	0	+/-12

Subject	Census Tract 9301, Columbus County, North Carolina	Census Tract 9205.02, Pender County, North Carolina			
	Percent with a disability	Total		With a disability	
	Margin of Error	Estimate	Margin of Error	Estimate	Margin of Error
Population 18 to 64 years	+/-3.0	1,092	+/-163	116	+/-54
Population 18 to 34 years	+/-1.5	244	+/-122	0	+/-12
Population 35 to 64 years	+/-4.1	848	+/-141	116	+/-54
Population 65 years and over	+/-9.4	300	+/-60	84	+/-46
Population 65 to 74 years	+/-11.6	161	+/-47	41	+/-26
Population 75 years and over	+/-13.2	139	+/-55	43	+/-31
With a self-care difficulty	+/-1.6	(X)	(X)	119	+/-61
Population under 18 years	+/-4.7	276	+/-96	9	+/-16
Population 18 to 64 years	+/-1.7	1,092	+/-163	83	+/-49
Population 18 to 34 years	+/-2.2	244	+/-122	12	+/-14
Population 35 to 64 years	+/-2.4	848	+/-141	71	+/-46
Population 65 years and over	+/-6.2	300	+/-60	27	+/-21
Population 65 to 74 years	+/-7.8	161	+/-47	22	+/-19
Population 75 years and over	+/-6.8	139	+/-55	5	+/-9
With an independent living difficulty	+/-2.7	(X)	(X)	148	+/-54
Population 18 to 64 years	+/-3.0	1,092	+/-163	99	+/-47
Population 18 to 34 years	+/-6.7	244	+/-122	22	+/-20
Population 35 to 64 years	+/-3.3	848	+/-141	77	+/-43
Population 65 years and over	+/-7.0	300	+/-60	49	+/-35
Population 65 to 74 years	+/-9.3	161	+/-47	11	+/-11
Population 75 years and over	+/-12.6	139	+/-55	38	+/-32

Subject	Census Tract 9205.02, Pender County, North Carolina	
	Percent with a disability	
	Estimate	Margin of Error
Total civilian noninstitutionalized population	20.8%	+/-4.8
SEX		
Male	18.0%	+/-6.3
Female	23.8%	+/-7.6
RACE AND HISPANIC OR LATINO ORIGIN		
White alone	25.2%	+/-6.4
Black or African American alone	10.6%	+/-9.5
American Indian and Alaska Native alone	0.0%	+/-82.3
Asian alone	-	**
Native Hawaiian and Other Pacific Islander alone	-	**
Some other race alone	0.0%	+/-51.6
Two or more races	11.3%	+/-12.2
White alone, not Hispanic or Latino	25.4%	+/-6.5
Hispanic or Latino (of any race)	0.0%	+/-39.3
AGE		
Under 5 years	0.0%	+/-44.2
5 to 17 years	3.3%	+/-5.1
18 to 34 years	9.0%	+/-8.5
35 to 64 years	22.5%	+/-7.2
65 to 74 years	52.8%	+/-16.6
75 years and over	35.3%	+/-22.1
DISABILITY TYPE BY DETAILED AGE		
With a hearing difficulty	5.0%	+/-2.2
Population under 18 years	0.0%	+/-9.6
Population under 5 years	0.0%	+/-44.2
Population 5 to 17 years	0.0%	+/-11.1
Population 18 to 64 years	2.0%	+/-1.6
Population 18 to 34 years	0.0%	+/-12.5
Population 35 to 64 years	2.6%	+/-2.0
Population 65 years and over	21.3%	+/-10.4
Population 65 to 74 years	14.9%	+/-10.0
Population 75 years and over	28.8%	+/-21.5
With a vision difficulty	4.8%	+/-2.8
Population under 18 years	0.0%	+/-9.6
Population under 5 years	0.0%	+/-44.2
Population 5 to 17 years	0.0%	+/-11.1
Population 18 to 64 years	5.5%	+/-3.7
Population 18 to 34 years	4.1%	+/-5.8
Population 35 to 64 years	5.9%	+/-4.5
Population 65 years and over	7.3%	+/-8.2
Population 65 to 74 years	3.7%	+/-5.6
Population 75 years and over	11.5%	+/-17.0
With a cognitive difficulty	7.3%	+/-2.9
Population under 18 years	3.3%	+/-5.1
Population 18 to 64 years	7.0%	+/-3.3
Population 18 to 34 years	9.0%	+/-8.5
Population 35 to 64 years	6.4%	+/-3.6
Population 65 years and over	12.3%	+/-8.3
Population 65 to 74 years	11.8%	+/-8.9
Population 75 years and over	12.9%	+/-15.3
With an ambulatory difficulty	12.0%	+/-3.7
Population under 18 years	0.0%	+/-11.1
Population 18 to 64 years	10.6%	+/-4.8
Population 18 to 34 years	0.0%	+/-12.5

Subject	Census Tract 9205.02, Pender County, North Carolina	
	Percent with a disability	
	Estimate	Margin of Error
Population 35 to 64 years	13.7%	+/-6.2
Population 65 years and over	28.0%	+/-12.9
Population 65 to 74 years	25.5%	+/-13.5
Population 75 years and over	30.9%	+/-21.1
With a self-care difficulty	7.1%	+/-3.4
Population under 18 years	3.3%	+/-5.1
Population 18 to 64 years	7.6%	+/-4.3
Population 18 to 34 years	4.9%	+/-5.7
Population 35 to 64 years	8.4%	+/-5.2
Population 65 years and over	9.0%	+/-6.7
Population 65 to 74 years	13.7%	+/-10.5
Population 75 years and over	3.6%	+/-6.5
With an independent living difficulty	10.6%	+/-3.6
Population 18 to 64 years	9.1%	+/-4.1
Population 18 to 34 years	9.0%	+/-8.5
Population 35 to 64 years	9.1%	+/-4.8
Population 65 years and over	16.3%	+/-10.6
Population 65 to 74 years	6.8%	+/-7.2
Population 75 years and over	27.3%	+/-21.5



S1701

POVERTY STATUS IN THE PAST 12 MONTHS

2012-2016 American Community Survey 5-Year Estimates

Supporting documentation on code lists, subject definitions, data accuracy, and statistical testing can be found on the American Community Survey website in the Data and Documentation section.

Sample size and data quality measures (including coverage rates, allocation rates, and response rates) can be found on the American Community Survey website in the Methodology section.

Tell us what you think. Provide feedback to help make American Community Survey data more useful for you.

Although the American Community Survey (ACS) produces population, demographic and housing unit estimates, it is the Census Bureau's Population Estimates Program that produces and disseminates the official estimates of the population for the nation, states, counties, cities and towns and estimates of housing units for states and counties.

Subject	North Carolina				
	Total		Below poverty level		Percent below poverty level
	Estimate	Margin of Error	Estimate	Margin of Error	Estimate
Population for whom poverty status is determined	9,685,511	+/-1,782	1,631,704	+/-17,281	16.8%
AGE					
Under 18 years	2,254,721	+/-2,050	539,417	+/-8,484	23.9%
Under 5 years	596,987	+/-1,014	162,903	+/-3,325	27.3%
5 to 17 years	1,657,734	+/-1,821	376,514	+/-6,588	22.7%
Related children of householder under 18 years	2,244,293	+/-2,167	529,777	+/-8,471	23.6%
18 to 64 years	6,012,888	+/-1,258	955,430	+/-9,789	15.9%
18 to 34 years	2,119,765	+/-1,512	461,690	+/-5,471	21.8%
35 to 64 years	3,893,123	+/-1,793	493,740	+/-6,310	12.7%
60 years and over	2,001,381	+/-3,569	204,795	+/-3,333	10.2%
65 years and over	1,417,902	+/-1,068	136,857	+/-2,562	9.7%
SEX					
Male	4,684,761	+/-2,068	719,985	+/-8,902	15.4%
Female	5,000,750	+/-1,846	911,719	+/-9,880	18.2%
RACE AND HISPANIC OR LATINO ORIGIN					
White alone	6,732,191	+/-8,473	872,368	+/-12,900	13.0%
Black or African American alone	2,056,688	+/-4,872	537,538	+/-7,834	26.1%
American Indian and Alaska Native alone	114,277	+/-1,759	32,101	+/-1,831	28.1%
Asian alone	248,665	+/-1,763	32,044	+/-1,973	12.9%
Native Hawaiian and Other Pacific Islander alone	6,227	+/-910	1,229	+/-363	19.7%
Some other race alone	293,512	+/-8,038	98,899	+/-5,189	33.7%
Two or more races	233,951	+/-5,773	57,525	+/-2,970	24.6%
Hispanic or Latino origin (of any race)	867,229	+/-835	273,081	+/-6,659	31.5%
White alone, not Hispanic or Latino	6,220,770	+/-2,615	718,254	+/-11,602	11.5%
EDUCATIONAL ATTAINMENT					
Population 25 years and over	6,581,995	+/-1,760	857,965	+/-8,697	13.0%
Less than high school graduate	882,995	+/-8,463	266,585	+/-4,512	30.2%

Subject	North Carolina				
	Total		Below poverty level		Percent below poverty level
	Estimate	Margin of Error	Estimate	Margin of Error	Estimate
High school graduate (includes equivalency)	1,728,120	+/-10,928	273,194	+/-3,837	15.8%
Some college, associate's degree	2,038,402	+/-8,092	235,739	+/-4,199	11.6%
Bachelor's degree or higher	1,932,478	+/-14,035	82,447	+/-2,295	4.3%
EMPLOYMENT STATUS					
Civilian labor force 16 years and over	4,835,371	+/-8,833	520,096	+/-6,371	10.8%
Employed	4,436,671	+/-9,511	369,740	+/-5,147	8.3%
Male	2,287,248	+/-6,837	161,044	+/-3,347	7.0%
Female	2,149,423	+/-6,396	208,696	+/-3,849	9.7%
Unemployed	398,700	+/-5,451	150,356	+/-3,542	37.7%
Male	205,419	+/-3,564	70,431	+/-2,167	34.3%
Female	193,281	+/-3,263	79,925	+/-2,215	41.4%
WORK EXPERIENCE					
Population 16 years and over	7,682,955	+/-2,217	1,142,999	+/-10,839	14.9%
Worked full-time, year-round in the past 12 months	3,177,506	+/-10,333	109,165	+/-2,844	3.4%
Worked part-time or part-year in the past 12 months	1,780,709	+/-9,222	374,910	+/-5,078	21.1%
Did not work	2,724,740	+/-9,528	658,924	+/-7,770	24.2%
ALL INDIVIDUALS WITH INCOME BELOW THE FOLLOWING POVERTY RATIOS					
50 percent of poverty level	709,029	+/-10,824	(X)	(X)	(X)
125 percent of poverty level	2,156,665	+/-18,666	(X)	(X)	(X)
150 percent of poverty level	2,675,626	+/-22,058	(X)	(X)	(X)
185 percent of poverty level	3,374,865	+/-23,762	(X)	(X)	(X)
200 percent of poverty level	3,649,420	+/-24,199	(X)	(X)	(X)
300 percent of poverty level	5,343,017	+/-24,687	(X)	(X)	(X)
400 percent of poverty level	6,631,441	+/-21,519	(X)	(X)	(X)
500 percent of poverty level	7,574,580	+/-18,524	(X)	(X)	(X)
UNRELATED INDIVIDUALS FOR WHOM POVERTY STATUS IS DETERMINED					
Male	876,862	+/-8,177	229,222	+/-3,862	26.1%
Female	966,827	+/-6,261	294,791	+/-4,405	30.5%
15 years	2,508	+/-416	2,453	+/-406	97.8%
16 to 17 years	7,016	+/-527	6,737	+/-529	96.0%
18 to 24 years	224,899	+/-3,462	125,726	+/-2,860	55.9%
25 to 34 years	353,049	+/-4,852	83,237	+/-2,280	23.6%
35 to 44 years	236,410	+/-4,646	55,397	+/-2,038	23.4%
45 to 54 years	282,954	+/-4,473	78,667	+/-2,347	27.8%
55 to 64 years	299,516	+/-3,652	85,265	+/-1,956	28.5%
65 to 74 years	224,761	+/-3,232	43,657	+/-1,442	19.4%
75 years and over	212,576	+/-2,515	42,874	+/-1,124	20.2%
Mean income deficit for unrelated individuals (dollars)	6,673	+/-45	(X)	(X)	(X)
Worked full-time, year-round in the past 12 months	751,688	+/-8,913	29,263	+/-1,230	3.9%
Worked less than full-time, year-round in the past 12 months	420,590	+/-5,564	187,510	+/-3,598	44.6%
Did not work	671,411	+/-5,057	307,240	+/-4,423	45.8%

Subject	North Carolina	Brunswick County, North Carolina			
	Percent below poverty level	Total		Below poverty level	
	Margin of Error	Estimate	Margin of Error	Estimate	Margin of Error
Population for whom poverty status is determined	+/-0.2	118,103	+/-227	17,992	+/-1,732
AGE					
Under 18 years	+/-0.4	20,256	+/-123	5,575	+/-980
Under 5 years	+/-0.6	5,342	+/-97	1,559	+/-318
5 to 17 years	+/-0.4	14,914	+/-115	4,016	+/-828
Related children of householder under 18 years	+/-0.4	20,152	+/-144	5,475	+/-986
18 to 64 years	+/-0.2	66,220	+/-180	10,243	+/-998
18 to 34 years	+/-0.3	18,152	+/-181	3,955	+/-552
35 to 64 years	+/-0.2	48,068	+/-226	6,288	+/-678
60 years and over	+/-0.2	43,121	+/-548	3,251	+/-460
65 years and over	+/-0.2	31,627	+/-173	2,174	+/-346
SEX					
Male	+/-0.2	57,192	+/-181	7,317	+/-825
Female	+/-0.2	60,911	+/-139	10,675	+/-1,058
RACE AND HISPANIC OR LATINO ORIGIN					
White alone	+/-0.2	98,812	+/-621	12,640	+/-1,367
Black or African American alone	+/-0.4	12,316	+/-586	3,671	+/-681
American Indian and Alaska Native alone	+/-1.5	500	+/-200	40	+/-48
Asian alone	+/-0.8	800	+/-116	81	+/-63
Native Hawaiian and Other Pacific Islander alone	+/-5.3	555	+/-528	0	+/-28
Some other race alone	+/-1.5	2,877	+/-596	1,019	+/-432
Two or more races	+/-1.1	2,243	+/-344	541	+/-240
Hispanic or Latino origin (of any race)	+/-0.8	5,589	+/-41	1,775	+/-468
White alone, not Hispanic or Latino	+/-0.2	96,428	+/-181	11,933	+/-1,301
EDUCATIONAL ATTAINMENT					
Population 25 years and over	+/-0.1	91,242	+/-333	10,988	+/-916
Less than high school graduate	+/-0.4	10,783	+/-889	2,677	+/-348
High school graduate (includes equivalency)	+/-0.2	25,003	+/-1,054	3,756	+/-510
Some college, associate's degree	+/-0.2	30,668	+/-989	3,484	+/-567
Bachelor's degree or higher	+/-0.1	24,788	+/-965	1,071	+/-258
EMPLOYMENT STATUS					
Civilian labor force 16 years and over	+/-0.1	51,618	+/-1,012	5,652	+/-708
Employed	+/-0.1	46,618	+/-1,112	3,767	+/-457
Male	+/-0.1	24,284	+/-755	1,316	+/-283
Female	+/-0.2	22,334	+/-709	2,451	+/-383
Unemployed	+/-0.7	5,000	+/-664	1,885	+/-470
Male	+/-0.8	2,649	+/-430	827	+/-270
Female	+/-0.9	2,351	+/-431	1,058	+/-320
WORK EXPERIENCE					
Population 16 years and over	+/-0.1	100,028	+/-274	13,001	+/-1,084
Worked full-time, year-round in the past 12 months	+/-0.1	30,069	+/-986	1,106	+/-243
Worked part-time or part-year in the past 12 months	+/-0.3	24,790	+/-1,010	4,322	+/-585
Did not work	+/-0.2	45,169	+/-1,077	7,573	+/-823
ALL INDIVIDUALS WITH INCOME BELOW THE FOLLOWING POVERTY RATIOS					
50 percent of poverty level	(X)	7,356	+/-931	(X)	(X)
125 percent of poverty level	(X)	22,998	+/-1,860	(X)	(X)
150 percent of poverty level	(X)	28,661	+/-1,791	(X)	(X)
185 percent of poverty level	(X)	38,164	+/-1,965	(X)	(X)
200 percent of poverty level	(X)	41,513	+/-1,933	(X)	(X)

Subject	North Carolina	Brunswick County, North Carolina			
	Percent below poverty level	Total		Below poverty level	
	Margin of Error	Estimate	Margin of Error	Estimate	Margin of Error
300 percent of poverty level	(X)	62,574	+/-1,719	(X)	(X)
400 percent of poverty level	(X)	77,541	+/-1,784	(X)	(X)
500 percent of poverty level	(X)	90,942	+/-1,404	(X)	(X)
UNRELATED INDIVIDUALS FOR WHOM POVERTY STATUS IS DETERMINED	+/-0.3	20,953	+/-982	5,424	+/-513
Male	+/-0.4	9,231	+/-629	1,769	+/-264
Female	+/-0.4	11,722	+/-633	3,655	+/-393
15 years	+/-2.1	46	+/-44	46	+/-44
16 to 17 years	+/-1.6	54	+/-48	54	+/-48
18 to 24 years	+/-0.9	896	+/-216	415	+/-164
25 to 34 years	+/-0.6	2,606	+/-436	914	+/-248
35 to 44 years	+/-0.7	2,253	+/-387	832	+/-235
45 to 54 years	+/-0.7	3,230	+/-401	861	+/-203
55 to 64 years	+/-0.6	4,865	+/-467	1,268	+/-253
65 to 74 years	+/-0.6	4,171	+/-376	478	+/-140
75 years and over	+/-0.5	2,832	+/-262	556	+/-136
Mean income deficit for unrelated individuals (dollars)	(X)	6,090	+/-445	(X)	(X)
Worked full-time, year-round in the past 12 months	+/-0.2	6,608	+/-607	325	+/-130
Worked less than full-time, year-round in the past 12 months	+/-0.6	4,913	+/-456	2,046	+/-365
Did not work	+/-0.5	9,432	+/-584	3,053	+/-350

Subject	Brunswick County, North Carolina		Columbus County, North Carolina		
	Percent below poverty level		Total		Below poverty level
	Estimate	Margin of Error	Estimate	Margin of Error	Estimate
Population for whom poverty status is determined	15.2%	+/-1.5	54,131	+/-252	12,443
AGE					
Under 18 years	27.5%	+/-4.9	12,425	+/-97	4,164
Under 5 years	29.2%	+/-6.2	3,104	+/-54	1,452
5 to 17 years	26.9%	+/-5.6	9,321	+/-79	2,712
Related children of householder under 18 years	27.2%	+/-4.9	12,185	+/-146	3,997
18 to 64 years	15.5%	+/-1.5	31,902	+/-225	6,902
18 to 34 years	21.8%	+/-3.0	10,635	+/-186	2,932
35 to 64 years	13.1%	+/-1.4	21,267	+/-196	3,970
60 years and over	7.5%	+/-1.1	13,622	+/-333	2,217
65 years and over	6.9%	+/-1.1	9,804	+/-130	1,377
SEX					
Male	12.8%	+/-1.4	25,471	+/-293	5,386
Female	17.5%	+/-1.7	28,660	+/-160	7,057
RACE AND HISPANIC OR LATINO ORIGIN					
White alone	12.8%	+/-1.4	34,149	+/-448	5,386
Black or African American alone	29.8%	+/-5.4	16,085	+/-257	5,794
American Indian and Alaska Native alone	8.0%	+/-9.0	1,930	+/-224	479
Asian alone	10.1%	+/-7.7	168	+/-87	105
Native Hawaiian and Other Pacific Islander alone	0.0%	+/-5.7	17	+/-14	3
Some other race alone	35.4%	+/-14.5	1,270	+/-475	464
Two or more races	24.1%	+/-10.0	512	+/-142	212
Hispanic or Latino origin (of any race)	31.8%	+/-8.4	2,711	+/-65	1,074
White alone, not Hispanic or Latino	12.4%	+/-1.3	33,152	+/-187	5,064
EDUCATIONAL ATTAINMENT					
Population 25 years and over	12.0%	+/-1.0	36,980	+/-281	7,277
Less than high school graduate	24.8%	+/-3.0	6,808	+/-470	2,564
High school graduate (includes equivalency)	15.0%	+/-1.8	12,049	+/-692	2,281
Some college, associate's degree	11.4%	+/-1.7	13,451	+/-608	2,137
Bachelor's degree or higher	4.3%	+/-1.1	4,672	+/-463	295
EMPLOYMENT STATUS					
Civilian labor force 16 years and over	10.9%	+/-1.4	22,327	+/-723	2,620
Employed	8.1%	+/-1.0	20,423	+/-659	2,036
Male	5.4%	+/-1.1	10,102	+/-442	781
Female	11.0%	+/-1.7	10,321	+/-455	1,255
Unemployed	37.7%	+/-7.2	1,904	+/-294	584
Male	31.2%	+/-9.1	1,034	+/-222	293
Female	45.0%	+/-9.8	870	+/-192	291
WORK EXPERIENCE					
Population 16 years and over	13.0%	+/-1.1	43,130	+/-262	8,717
Worked full-time, year-round in the past 12 months	3.7%	+/-0.8	15,196	+/-712	542
Worked part-time or part-year in the past 12 months	17.4%	+/-2.2	7,774	+/-637	1,909
Did not work	16.8%	+/-1.6	20,160	+/-818	6,266
ALL INDIVIDUALS WITH INCOME BELOW THE FOLLOWING POVERTY RATIOS					
50 percent of poverty level	(X)	(X)	6,279	+/-816	(X)
125 percent of poverty level	(X)	(X)	16,140	+/-1,243	(X)
150 percent of poverty level	(X)	(X)	19,839	+/-1,161	(X)
185 percent of poverty level	(X)	(X)	24,100	+/-1,265	(X)
200 percent of poverty level	(X)	(X)	25,314	+/-1,248	(X)

Subject	Brunswick County, North Carolina		Columbus County, North Carolina		
	Percent below poverty level		Total		Below poverty level
	Estimate	Margin of Error	Estimate	Margin of Error	Estimate
300 percent of poverty level	(X)	(X)	35,470	+/-1,189	(X)
400 percent of poverty level	(X)	(X)	41,804	+/-1,008	(X)
500 percent of poverty level	(X)	(X)	46,542	+/-994	(X)
UNRELATED INDIVIDUALS FOR WHOM POVERTY STATUS IS DETERMINED	25.9%	+/-2.1	9,924	+/-560	3,591
Male	19.2%	+/-2.4	4,551	+/-408	1,651
Female	31.2%	+/-3.1	5,373	+/-399	1,940
15 years	100.0%	+/-43.7	3	+/-7	3
16 to 17 years	100.0%	+/-40.4	134	+/-68	134
18 to 24 years	46.3%	+/-14.6	585	+/-210	283
25 to 34 years	35.1%	+/-7.6	1,327	+/-253	544
35 to 44 years	36.9%	+/-8.4	901	+/-249	233
45 to 54 years	26.7%	+/-5.1	1,473	+/-234	506
55 to 64 years	26.1%	+/-5.0	2,245	+/-284	908
65 to 74 years	11.5%	+/-3.3	1,612	+/-231	429
75 years and over	19.6%	+/-4.1	1,644	+/-190	551
Mean income deficit for unrelated individuals (dollars)	(X)	(X)	6,139	+/-564	(X)
Worked full-time, year-round in the past 12 months	4.9%	+/-2.0	2,850	+/-346	68
Worked less than full-time, year-round in the past 12 months	41.6%	+/-6.0	1,640	+/-293	651
Did not work	32.4%	+/-3.0	5,434	+/-417	2,872

Subject	Columbus County, North Carolina			Pender County, North Carolina	
	Below poverty level	Percent below poverty level		Total	
	Margin of Error	Estimate	Margin of Error	Estimate	Margin of Error
Population for whom poverty status is determined	+/-1,078	23.0%	+/-2.0	55,126	+/-262
AGE					
Under 18 years	+/-459	33.5%	+/-3.7	12,475	+/-135
Under 5 years	+/-179	46.8%	+/-5.7	3,106	+/-46
5 to 17 years	+/-384	29.1%	+/-4.1	9,369	+/-146
Related children of householder under 18 years	+/-446	32.8%	+/-3.7	12,411	+/-150
18 to 64 years	+/-690	21.6%	+/-2.1	33,243	+/-189
18 to 34 years	+/-423	27.6%	+/-3.9	10,095	+/-185
35 to 64 years	+/-422	18.7%	+/-2.0	23,148	+/-191
60 years and over	+/-327	16.3%	+/-2.3	13,080	+/-329
65 years and over	+/-212	14.0%	+/-2.2	9,408	+/-135
SEX					
Male	+/-560	21.1%	+/-2.1	27,021	+/-281
Female	+/-666	24.6%	+/-2.3	28,105	+/-239
RACE AND HISPANIC OR LATINO ORIGIN					
White alone	+/-730	15.8%	+/-2.1	42,544	+/-381
Black or African American alone	+/-710	36.0%	+/-4.3	8,752	+/-245
American Indian and Alaska Native alone	+/-144	24.8%	+/-6.7	223	+/-109
Asian alone	+/-115	62.5%	+/-49.9	199	+/-118
Native Hawaiian and Other Pacific Islander alone	+/-5	17.6%	+/-35.9	42	+/-47
Some other race alone	+/-243	36.5%	+/-18.6	2,188	+/-287
Two or more races	+/-87	41.4%	+/-13.1	1,178	+/-323
Hispanic or Latino origin (of any race)	+/-315	39.6%	+/-11.7	3,591	+/-27
White alone, not Hispanic or Latino	+/-701	15.3%	+/-2.1	41,380	+/-197
EDUCATIONAL ATTAINMENT					
Population 25 years and over	+/-664	19.7%	+/-1.8	38,489	+/-243
Less than high school graduate	+/-355	37.7%	+/-4.2	5,374	+/-528
High school graduate (includes equivalency)	+/-367	18.9%	+/-2.8	11,589	+/-648
Some college, associate's degree	+/-331	15.9%	+/-2.4	12,472	+/-640
Bachelor's degree or higher	+/-121	6.3%	+/-2.5	9,054	+/-622
EMPLOYMENT STATUS					
Civilian labor force 16 years and over	+/-377	11.7%	+/-1.6	26,300	+/-605
Employed	+/-310	10.0%	+/-1.5	23,695	+/-638
Male	+/-200	7.7%	+/-1.9	12,705	+/-437
Female	+/-254	12.2%	+/-2.4	10,990	+/-434
Unemployed	+/-172	30.7%	+/-7.8	2,605	+/-346
Male	+/-117	28.3%	+/-9.7	1,361	+/-279
Female	+/-110	33.4%	+/-10.8	1,244	+/-258
WORK EXPERIENCE					
Population 16 years and over	+/-789	20.2%	+/-1.8	44,225	+/-285
Worked full-time, year-round in the past 12 months	+/-157	3.6%	+/-1.0	15,803	+/-624
Worked part-time or part-year in the past 12 months	+/-319	24.6%	+/-3.7	11,459	+/-680
Did not work	+/-602	31.1%	+/-2.7	16,963	+/-699
ALL INDIVIDUALS WITH INCOME BELOW THE FOLLOWING POVERTY RATIOS					
50 percent of poverty level	(X)	(X)	(X)	4,672	+/-868
125 percent of poverty level	(X)	(X)	(X)	12,154	+/-1,206
150 percent of poverty level	(X)	(X)	(X)	14,687	+/-1,267
185 percent of poverty level	(X)	(X)	(X)	19,289	+/-1,229
200 percent of poverty level	(X)	(X)	(X)	20,623	+/-1,283

Subject	Columbus County, North Carolina			Pender County, North Carolina	
	Below poverty level	Percent below poverty level		Total	
	Margin of Error	Estimate	Margin of Error	Estimate	Margin of Error
300 percent of poverty level	(X)	(X)	(X)	30,713	+/-1,345
400 percent of poverty level	(X)	(X)	(X)	38,798	+/-1,278
500 percent of poverty level	(X)	(X)	(X)	43,834	+/-1,014
UNRELATED INDIVIDUALS FOR WHOM POVERTY STATUS IS DETERMINED	+/-394	36.2%	+/-3.6	9,152	+/-800
Male	+/-286	36.3%	+/-5.9	4,403	+/-480
Female	+/-262	36.1%	+/-4.2	4,749	+/-482
15 years	+/-7	100.0%	+/-100.0	14	+/-15
16 to 17 years	+/-68	100.0%	+/-21.3	50	+/-57
18 to 24 years	+/-131	48.4%	+/-18.6	536	+/-204
25 to 34 years	+/-166	41.0%	+/-10.6	1,553	+/-311
35 to 44 years	+/-122	25.9%	+/-10.0	1,041	+/-238
45 to 54 years	+/-152	34.4%	+/-8.4	1,580	+/-269
55 to 64 years	+/-181	40.4%	+/-7.4	1,799	+/-237
65 to 74 years	+/-109	26.6%	+/-5.8	1,421	+/-291
75 years and over	+/-147	33.5%	+/-8.2	1,158	+/-189
Mean income deficit for unrelated individuals (dollars)	(X)	(X)	(X)	7,979	+/-542
Worked full-time, year-round in the past 12 months	+/-57	2.4%	+/-2.0	2,992	+/-426
Worked less than full-time, year-round in the past 12 months	+/-180	39.7%	+/-8.7	2,015	+/-386
Did not work	+/-361	52.9%	+/-4.9	4,145	+/-466

Subject	Pender County, North Carolina				Census Tract 201.01, Brunswick County, North Carolina
	Below poverty level		Percent below poverty level		Total
	Estimate	Margin of Error	Estimate	Margin of Error	Estimate
Population for whom poverty status is determined	10,304	+/-1,284	18.7%	+/-2.3	2,891
AGE					
Under 18 years	3,096	+/-723	24.8%	+/-5.8	573
Under 5 years	819	+/-319	26.4%	+/-10.3	95
5 to 17 years	2,277	+/-476	24.3%	+/-5.1	478
Related children of householder under 18 years	3,032	+/-726	24.4%	+/-5.8	569
18 to 64 years	6,085	+/-734	18.3%	+/-2.2	2,029
18 to 34 years	2,615	+/-424	25.9%	+/-4.1	648
35 to 64 years	3,470	+/-466	15.0%	+/-2.0	1,381
60 years and over	1,571	+/-331	12.0%	+/-2.5	394
65 years and over	1,123	+/-250	11.9%	+/-2.6	289
SEX					
Male	4,441	+/-794	16.4%	+/-2.9	1,460
Female	5,863	+/-661	20.9%	+/-2.4	1,431
RACE AND HISPANIC OR LATINO ORIGIN					
White alone	6,056	+/-920	14.2%	+/-2.2	1,392
Black or African American alone	2,843	+/-698	32.5%	+/-7.6	1,247
American Indian and Alaska Native alone	31	+/-36	13.9%	+/-16.8	5
Asian alone	79	+/-99	39.7%	+/-44.6	9
Native Hawaiian and Other Pacific Islander alone	17	+/-29	40.5%	+/-59.5	0
Some other race alone	796	+/-331	36.4%	+/-14.7	83
Two or more races	482	+/-238	40.9%	+/-14.8	155
Hispanic or Latino origin (of any race)	1,191	+/-396	33.2%	+/-11.0	260
White alone, not Hispanic or Latino	5,802	+/-899	14.0%	+/-2.2	1,237
EDUCATIONAL ATTAINMENT					
Population 25 years and over	5,865	+/-634	15.2%	+/-1.6	1,990
Less than high school graduate	1,694	+/-323	31.5%	+/-4.8	287
High school graduate (includes equivalency)	2,161	+/-384	18.6%	+/-3.1	775
Some college, associate's degree	1,680	+/-331	13.5%	+/-2.6	804
Bachelor's degree or higher	330	+/-112	3.6%	+/-1.2	124
EMPLOYMENT STATUS					
Civilian labor force 16 years and over	3,319	+/-595	12.6%	+/-2.2	1,467
Employed	2,136	+/-399	9.0%	+/-1.7	1,319
Male	970	+/-276	7.6%	+/-2.2	703
Female	1,166	+/-285	10.6%	+/-2.5	616
Unemployed	1,183	+/-306	45.4%	+/-8.9	148
Male	657	+/-240	48.3%	+/-12.3	90
Female	526	+/-180	42.3%	+/-12.5	58
WORK EXPERIENCE					
Population 16 years and over	7,594	+/-819	17.2%	+/-1.8	2,386
Worked full-time, year-round in the past 12 months	486	+/-158	3.1%	+/-1.0	941
Worked part-time or part-year in the past 12 months	2,648	+/-568	23.1%	+/-4.4	556
Did not work	4,460	+/-565	26.3%	+/-2.9	889
ALL INDIVIDUALS WITH INCOME BELOW THE FOLLOWING POVERTY RATIOS					
50 percent of poverty level	(X)	(X)	(X)	(X)	160
125 percent of poverty level	(X)	(X)	(X)	(X)	628
150 percent of poverty level	(X)	(X)	(X)	(X)	853

Subject	Pender County, North Carolina				Census Tract 201.01, Brunswick County, North Carolina
	Below poverty level		Percent below poverty level		Total
	Estimate	Margin of Error	Estimate	Margin of Error	Estimate
185 percent of poverty level	(X)	(X)	(X)	(X)	1,195
200 percent of poverty level	(X)	(X)	(X)	(X)	1,204
300 percent of poverty level	(X)	(X)	(X)	(X)	2,039
400 percent of poverty level	(X)	(X)	(X)	(X)	2,554
500 percent of poverty level	(X)	(X)	(X)	(X)	2,719
UNRELATED INDIVIDUALS FOR WHOM POVERTY STATUS IS DETERMINED	3,043	+/-454	33.2%	+/-4.0	319
Male	1,167	+/-302	26.5%	+/-5.7	156
Female	1,876	+/-358	39.5%	+/-5.8	163
15 years	14	+/-15	100.0%	+/-79.3	0
16 to 17 years	50	+/-57	100.0%	+/-41.9	0
18 to 24 years	391	+/-156	72.9%	+/-12.5	10
25 to 34 years	621	+/-211	40.0%	+/-13.1	5
35 to 44 years	296	+/-142	28.4%	+/-11.2	22
45 to 54 years	688	+/-178	43.5%	+/-8.2	85
55 to 64 years	399	+/-124	22.2%	+/-6.5	113
65 to 74 years	344	+/-166	24.2%	+/-8.6	41
75 years and over	240	+/-84	20.7%	+/-6.1	43
Mean income deficit for unrelated individuals (dollars)	(X)	(X)	(X)	(X)	4,264
Worked full-time, year-round in the past 12 months	98	+/-69	3.3%	+/-2.3	82
Worked less than full-time, year-round in the past 12 months	838	+/-271	41.6%	+/-8.8	74
Did not work	2,107	+/-345	50.8%	+/-5.0	163

Subject	Census Tract 201.01, Brunswick County, North Carolina				
	Total	Below poverty level		Percent below poverty level	
	Margin of Error	Estimate	Margin of Error	Estimate	Margin of Error
Population for whom poverty status is determined	+/-370	563	+/-251	19.5%	+/-7.9
AGE					
Under 18 years	+/-170	152	+/-107	26.5%	+/-15.5
Under 5 years	+/-61	49	+/-50	51.6%	+/-30.1
5 to 17 years	+/-152	103	+/-81	21.5%	+/-15.0
Related children of householder under 18 years	+/-170	152	+/-107	26.7%	+/-15.5
18 to 64 years	+/-267	351	+/-180	17.3%	+/-8.3
18 to 34 years	+/-223	142	+/-90	21.9%	+/-11.8
35 to 64 years	+/-218	209	+/-109	15.1%	+/-8.2
60 years and over	+/-90	72	+/-43	18.3%	+/-9.7
65 years and over	+/-74	60	+/-39	20.8%	+/-11.9
SEX					
Male	+/-256	307	+/-170	21.0%	+/-9.9
Female	+/-192	256	+/-105	17.9%	+/-7.2
RACE AND HISPANIC OR LATINO ORIGIN					
White alone	+/-261	188	+/-102	13.5%	+/-7.5
Black or African American alone	+/-279	326	+/-210	26.1%	+/-13.4
American Indian and Alaska Native alone	+/-10	0	+/-12	0.0%	+/-100.0
Asian alone	+/-25	0	+/-12	0.0%	+/-98.9
Native Hawaiian and Other Pacific Islander alone	+/-12	0	+/-12	-	**
Some other race alone	+/-93	0	+/-12	0.0%	+/-31.3
Two or more races	+/-100	49	+/-47	31.6%	+/-31.1
Hispanic or Latino origin (of any race)	+/-156	6	+/-11	2.3%	+/-4.2
White alone, not Hispanic or Latino	+/-264	188	+/-102	15.2%	+/-9.2
EDUCATIONAL ATTAINMENT					
Population 25 years and over	+/-219	317	+/-127	15.9%	+/-6.6
Less than high school graduate	+/-91	68	+/-49	23.7%	+/-12.8
High school graduate (includes equivalency)	+/-185	130	+/-68	16.8%	+/-9.0
Some college, associate's degree	+/-248	119	+/-69	14.8%	+/-9.9
Bachelor's degree or higher	+/-62	0	+/-12	0.0%	+/-22.8
EMPLOYMENT STATUS					
Civilian labor force 16 years and over	+/-250	103	+/-55	7.0%	+/-4.0
Employed	+/-234	49	+/-31	3.7%	+/-2.4
Male	+/-159	12	+/-12	1.7%	+/-1.8
Female	+/-144	37	+/-28	6.0%	+/-4.7
Unemployed	+/-84	54	+/-40	36.5%	+/-27.7
Male	+/-59	34	+/-36	37.8%	+/-34.6
Female	+/-56	20	+/-21	34.5%	+/-46.4
WORK EXPERIENCE					
Population 16 years and over	+/-263	419	+/-191	17.6%	+/-7.6
Worked full-time, year-round in the past 12 months	+/-249	2	+/-4	0.2%	+/-0.4
Worked part-time or part-year in the past 12 months	+/-182	65	+/-45	11.7%	+/-7.9
Did not work	+/-212	352	+/-184	39.6%	+/-14.4
ALL INDIVIDUALS WITH INCOME BELOW THE FOLLOWING POVERTY RATIOS					
50 percent of poverty level	+/-132	(X)	(X)	(X)	(X)
125 percent of poverty level	+/-264	(X)	(X)	(X)	(X)
150 percent of poverty level	+/-317	(X)	(X)	(X)	(X)
185 percent of poverty level	+/-400	(X)	(X)	(X)	(X)
200 percent of poverty level	+/-402	(X)	(X)	(X)	(X)
300 percent of poverty level	+/-353	(X)	(X)	(X)	(X)

Subject	Census Tract 201.01, Brunswick County, North Carolina				
	Total	Below poverty level		Percent below poverty level	
	Margin of Error	Estimate	Margin of Error	Estimate	Margin of Error
400 percent of poverty level	+/-353	(X)	(X)	(X)	(X)
500 percent of poverty level	+/-384	(X)	(X)	(X)	(X)
UNRELATED INDIVIDUALS FOR WHOM POVERTY STATUS IS DETERMINED	+/-96	115	+/-54	36.1%	+/-13.7
Male	+/-62	44	+/-32	28.2%	+/-18.2
Female	+/-64	71	+/-41	43.6%	+/-20.3
15 years	+/-12	0	+/-12	-	**
16 to 17 years	+/-12	0	+/-12	-	**
18 to 24 years	+/-12	6	+/-9	60.0%	+/-60.0
25 to 34 years	+/-8	0	+/-12	0.0%	+/-100.0
35 to 44 years	+/-22	10	+/-15	45.5%	+/-54.5
45 to 54 years	+/-44	41	+/-31	48.2%	+/-26.1
55 to 64 years	+/-59	22	+/-23	19.5%	+/-21.8
65 to 74 years	+/-28	11	+/-15	26.8%	+/-29.9
75 years and over	+/-30	25	+/-25	58.1%	+/-31.3
Mean income deficit for unrelated individuals (dollars)	+/-1,313	(X)	(X)	(X)	(X)
Worked full-time, year-round in the past 12 months	+/-46	0	+/-12	0.0%	+/-31.5
Worked less than full-time, year-round in the past 12 months	+/-48	31	+/-25	41.9%	+/-27.9
Did not work	+/-60	84	+/-46	51.5%	+/-19.6

Subject	Census Tract 206.02, Brunswick County, North Carolina				
	Total		Below poverty level		Percent below poverty level
	Estimate	Margin of Error	Estimate	Margin of Error	Estimate
Population for whom poverty status is determined	5,440	+/-588	973	+/-311	17.9%
AGE					
Under 18 years	1,058	+/-260	299	+/-168	28.3%
Under 5 years	234	+/-94	0	+/-17	0.0%
5 to 17 years	824	+/-254	299	+/-168	36.3%
Related children of householder under 18 years	1,030	+/-255	271	+/-166	26.3%
18 to 64 years	3,453	+/-421	586	+/-197	17.0%
18 to 34 years	1,063	+/-254	208	+/-127	19.6%
35 to 64 years	2,390	+/-372	378	+/-193	15.8%
60 years and over	1,371	+/-184	121	+/-100	8.8%
65 years and over	929	+/-135	88	+/-91	9.5%
SEX					
Male	2,681	+/-396	523	+/-232	19.5%
Female	2,759	+/-308	450	+/-134	16.3%
RACE AND HISPANIC OR LATINO ORIGIN					
White alone	4,267	+/-538	515	+/-156	12.1%
Black or African American alone	1,075	+/-320	445	+/-223	41.4%
American Indian and Alaska Native alone	37	+/-35	0	+/-17	0.0%
Asian alone	0	+/-17	0	+/-17	-
Native Hawaiian and Other Pacific Islander alone	0	+/-17	0	+/-17	-
Some other race alone	0	+/-17	0	+/-17	-
Two or more races	61	+/-43	13	+/-18	21.3%
Hispanic or Latino origin (of any race)	129	+/-83	32	+/-43	24.8%
White alone, not Hispanic or Latino	4,192	+/-537	485	+/-154	11.6%
EDUCATIONAL ATTAINMENT					
Population 25 years and over	3,964	+/-385	674	+/-210	17.0%
Less than high school graduate	718	+/-176	191	+/-105	26.6%
High school graduate (includes equivalency)	1,288	+/-313	260	+/-124	20.2%
Some college, associate's degree	1,760	+/-360	223	+/-104	12.7%
Bachelor's degree or higher	198	+/-95	0	+/-17	0.0%
EMPLOYMENT STATUS					
Civilian labor force 16 years and over	2,627	+/-378	299	+/-139	11.4%
Employed	2,182	+/-324	237	+/-136	10.9%
Male	1,200	+/-257	95	+/-100	7.9%
Female	982	+/-200	142	+/-101	14.5%
Unemployed	445	+/-215	62	+/-80	13.9%
Male	240	+/-143	15	+/-24	6.3%
Female	205	+/-134	47	+/-74	22.9%
WORK EXPERIENCE					
Population 16 years and over	4,493	+/-457	674	+/-210	15.0%
Worked full-time, year-round in the past 12 months	1,471	+/-248	136	+/-122	9.2%
Worked part-time or part-year in the past 12 months	1,298	+/-304	253	+/-138	19.5%
Did not work	1,724	+/-293	285	+/-122	16.5%
ALL INDIVIDUALS WITH INCOME BELOW THE FOLLOWING POVERTY RATIOS					
50 percent of poverty level	451	+/-212	(X)	(X)	(X)
125 percent of poverty level	1,260	+/-368	(X)	(X)	(X)
150 percent of poverty level	1,899	+/-451	(X)	(X)	(X)
185 percent of poverty level	2,138	+/-491	(X)	(X)	(X)
200 percent of poverty level	2,304	+/-478	(X)	(X)	(X)

Subject	Census Tract 206.02, Brunswick County, North Carolina				
	Total		Below poverty level		Percent below poverty level
	Estimate	Margin of Error	Estimate	Margin of Error	Estimate
300 percent of poverty level	3,368	+/-534	(X)	(X)	(X)
400 percent of poverty level	4,212	+/-616	(X)	(X)	(X)
500 percent of poverty level	4,656	+/-652	(X)	(X)	(X)
UNRELATED INDIVIDUALS FOR WHOM POVERTY STATUS IS DETERMINED	1,079	+/-255	411	+/-136	38.1%
Male	375	+/-151	72	+/-58	19.2%
Female	704	+/-177	339	+/-134	48.2%
15 years	28	+/-34	28	+/-34	100.0%
16 to 17 years	0	+/-17	0	+/-17	-
18 to 24 years	0	+/-17	0	+/-17	-
25 to 34 years	116	+/-87	79	+/-63	68.1%
35 to 44 years	164	+/-114	59	+/-76	36.0%
45 to 54 years	280	+/-129	117	+/-83	41.8%
55 to 64 years	242	+/-143	40	+/-46	16.5%
65 to 74 years	68	+/-74	2	+/-4	2.9%
75 years and over	181	+/-101	86	+/-91	47.5%
Mean income deficit for unrelated individuals (dollars)	5,633	+/-1,923	(X)	(X)	(X)
Worked full-time, year-round in the past 12 months	278	+/-105	0	+/-17	0.0%
Worked less than full-time, year-round in the past 12 months	329	+/-154	156	+/-105	47.4%
Did not work	472	+/-163	255	+/-114	54.0%

Subject	Census Tract 206.02, Brunswick County, North Carolina	Census Tract 9205.02, Pender County, North Carolina				
		Percent below poverty level	Total		Below poverty level	
			Estimate	Margin of Error	Estimate	Margin of Error
Margin of Error						
Population for whom poverty status is determined	+/-5.5	1,712	+/-235	329	+/-147	
AGE						
Under 18 years	+/-12.8	320	+/-107	97	+/-75	
Under 5 years	+/-12.9	44	+/-39	0	+/-12	
5 to 17 years	+/-15.4	276	+/-96	97	+/-75	
Related children of householder under 18 years	+/-13.4	310	+/-97	87	+/-72	
18 to 64 years	+/-5.6	1,092	+/-163	221	+/-90	
18 to 34 years	+/-10.8	244	+/-122	45	+/-33	
35 to 64 years	+/-7.3	848	+/-141	176	+/-74	
60 years and over	+/-7.5	427	+/-76	21	+/-17	
65 years and over	+/-10.0	300	+/-60	11	+/-12	
SEX						
Male	+/-8.2	888	+/-148	151	+/-80	
Female	+/-4.9	824	+/-133	178	+/-104	
RACE AND HISPANIC OR LATINO ORIGIN						
White alone	+/-3.6	1,227	+/-227	205	+/-86	
Black or African American alone	+/-23.6	377	+/-150	115	+/-109	
American Indian and Alaska Native alone	+/-48.8	13	+/-22	0	+/-12	
Asian alone	**	0	+/-12	0	+/-12	
Native Hawaiian and Other Pacific Islander alone	**	0	+/-12	0	+/-12	
Some other race alone	**	33	+/-49	0	+/-12	
Two or more races	+/-29.1	62	+/-50	9	+/-14	
Hispanic or Latino origin (of any race)	+/-30.5	57	+/-53	3	+/-4	
White alone, not Hispanic or Latino	+/-3.5	1,216	+/-222	202	+/-87	
EDUCATIONAL ATTAINMENT						
Population 25 years and over	+/-5.2	1,275	+/-152	228	+/-91	
Less than high school graduate	+/-13.2	330	+/-84	93	+/-52	
High school graduate (includes equivalency)	+/-9.5	516	+/-116	85	+/-65	
Some college, associate's degree	+/-6.3	290	+/-85	46	+/-35	
Bachelor's degree or higher	+/-15.1	139	+/-60	4	+/-7	
EMPLOYMENT STATUS						
Civilian labor force 16 years and over	+/-5.3	854	+/-153	113	+/-63	
Employed	+/-6.2	781	+/-135	91	+/-57	
Male	+/-8.3	439	+/-94	57	+/-52	
Female	+/-9.6	342	+/-78	34	+/-27	
Unemployed	+/-17.2	73	+/-59	22	+/-22	
Male	+/-10.5	66	+/-58	15	+/-18	
Female	+/-32.8	7	+/-10	7	+/-10	
WORK EXPERIENCE						
Population 16 years and over	+/-4.8	1,455	+/-195	255	+/-101	
Worked full-time, year-round in the past 12 months	+/-8.0	491	+/-98	42	+/-27	
Worked part-time or part-year in the past 12 months	+/-10.2	404	+/-103	83	+/-58	
Did not work	+/-7.0	560	+/-125	130	+/-62	
ALL INDIVIDUALS WITH INCOME BELOW THE FOLLOWING POVERTY RATIOS						
50 percent of poverty level	(X)	198	+/-107	(X)	(X)	
125 percent of poverty level	(X)	453	+/-156	(X)	(X)	
150 percent of poverty level	(X)	575	+/-176	(X)	(X)	

Subject	Census Tract 206.02, Brunswick County, North Carolina	Census Tract 9205.02, Pender County, North Carolina				
		Percent below poverty level	Total		Below poverty level	
			Margin of Error	Estimate	Margin of Error	Estimate
185 percent of poverty level	(X)	769	+/-200	(X)	(X)	
200 percent of poverty level	(X)	823	+/-207	(X)	(X)	
300 percent of poverty level	(X)	1,169	+/-223	(X)	(X)	
400 percent of poverty level	(X)	1,378	+/-243	(X)	(X)	
500 percent of poverty level	(X)	1,550	+/-237	(X)	(X)	
UNRELATED INDIVIDUALS FOR WHOM POVERTY STATUS IS DETERMINED	+/-10.4	323	+/-84	149	+/-76	
Male	+/-14.8	165	+/-63	90	+/-60	
Female	+/-14.9	158	+/-69	59	+/-45	
15 years	+/-56.0	0	+/-12	0	+/-12	
16 to 17 years	**	10	+/-17	10	+/-17	
18 to 24 years	**	4	+/-7	4	+/-7	
25 to 34 years	+/-24.1	15	+/-14	13	+/-14	
35 to 44 years	+/-37.0	47	+/-35	20	+/-20	
45 to 54 years	+/-24.4	94	+/-59	64	+/-58	
55 to 64 years	+/-19.4	71	+/-44	27	+/-30	
65 to 74 years	+/-7.1	11	+/-12	0	+/-12	
75 years and over	+/-32.2	71	+/-51	11	+/-12	
Mean income deficit for unrelated individuals (dollars)	(X)	7,855	+/-1,806	(X)	(X)	
Worked full-time, year-round in the past 12 months	+/-11.0	77	+/-46	3	+/-5	
Worked less than full-time, year-round in the past 12 months	+/-30.8	113	+/-56	70	+/-53	
Did not work	+/-16.9	133	+/-72	76	+/-52	

Subject	Census Tract 9205.02, Pender County, North Carolina	
	Percent below poverty level	
	Estimate	Margin of Error
Population for whom poverty status is determined	19.2%	+/-8.4
AGE		
Under 18 years	30.3%	+/-20.5
Under 5 years	0.0%	+/-44.7
5 to 17 years	35.1%	+/-23.2
Related children of householder under 18 years	28.1%	+/-21.3
18 to 64 years	20.2%	+/-8.7
18 to 34 years	18.4%	+/-15.4
35 to 64 years	20.8%	+/-8.9
60 years and over	4.9%	+/-4.0
65 years and over	3.7%	+/-4.0
SEX		
Male	17.0%	+/-9.1
Female	21.6%	+/-11.0
RACE AND HISPANIC OR LATINO ORIGIN		
White alone	16.7%	+/-7.3
Black or African American alone	30.5%	+/-22.0
American Indian and Alaska Native alone	0.0%	+/-82.3
Asian alone	-	**
Native Hawaiian and Other Pacific Islander alone	-	**
Some other race alone	0.0%	+/-51.6
Two or more races	14.5%	+/-23.3
Hispanic or Latino origin (of any race)	5.3%	+/-8.7
White alone, not Hispanic or Latino	16.6%	+/-7.3
EDUCATIONAL ATTAINMENT		
Population 25 years and over	17.9%	+/-7.2
Less than high school graduate	28.2%	+/-16.3
High school graduate (includes equivalency)	16.5%	+/-11.5
Some college, associate's degree	15.9%	+/-10.7
Bachelor's degree or higher	2.9%	+/-4.7
EMPLOYMENT STATUS		
Civilian labor force 16 years and over	13.2%	+/-7.7
Employed	11.7%	+/-7.6
Male	13.0%	+/-11.5
Female	9.9%	+/-7.7
Unemployed	30.1%	+/-32.8
Male	22.7%	+/-31.0
Female	100.0%	+/-100.0
WORK EXPERIENCE		
Population 16 years and over	17.5%	+/-7.1
Worked full-time, year-round in the past 12 months	8.6%	+/-5.6
Worked part-time or part-year in the past 12 months	20.5%	+/-13.5
Did not work	23.2%	+/-9.8
ALL INDIVIDUALS WITH INCOME BELOW THE FOLLOWING POVERTY RATIOS		
50 percent of poverty level	(X)	(X)
125 percent of poverty level	(X)	(X)
150 percent of poverty level	(X)	(X)
185 percent of poverty level	(X)	(X)
200 percent of poverty level	(X)	(X)

Subject	Census Tract 9205.02, Pender County, North Carolina	
	Percent below poverty level	
	Estimate	Margin of Error
300 percent of poverty level	(X)	(X)
400 percent of poverty level	(X)	(X)
500 percent of poverty level	(X)	(X)
UNRELATED INDIVIDUALS FOR WHOM POVERTY STATUS IS DETERMINED	46.1%	+/-18.4
Male	54.5%	+/-26.9
Female	37.3%	+/-23.6
15 years	-	**
16 to 17 years	100.0%	+/-93.8
18 to 24 years	100.0%	+/-100.0
25 to 34 years	86.7%	+/-45.3
35 to 44 years	42.6%	+/-38.8
45 to 54 years	68.1%	+/-34.4
55 to 64 years	38.0%	+/-35.7
65 to 74 years	0.0%	+/-89.4
75 years and over	15.5%	+/-22.9
Mean income deficit for unrelated individuals (dollars)	(X)	(X)
Worked full-time, year-round in the past 12 months	3.9%	+/-7.2
Worked less than full-time, year-round in the past 12 months	61.9%	+/-28.6
Did not work	57.1%	+/-28.2

Subject	North Carolina	Census Tract 9301, Columbus County, North Carolina			
	Percent below poverty level	Total		Below poverty level	
	Margin of Error	Estimate	Margin of Error	Estimate	Margin of Error
Population for whom poverty status is determined	+/-0.2	4,059	+/-448	646	+/-222
AGE					
Under 18 years	+/-0.4	831	+/-227	150	+/-102
Under 5 years	+/-0.6	193	+/-81	39	+/-35
5 to 17 years	+/-0.4	638	+/-182	111	+/-80
Related children of householder under 18 years	+/-0.4	827	+/-226	146	+/-101
18 to 64 years	+/-0.2	2,464	+/-314	330	+/-142
18 to 34 years	+/-0.3	759	+/-189	169	+/-116
35 to 64 years	+/-0.2	1,705	+/-223	161	+/-84
60 years and over	+/-0.2	1,084	+/-133	205	+/-91
65 years and over	+/-0.2	764	+/-113	166	+/-84
SEX					
Male	+/-0.2	1,979	+/-248	339	+/-119
Female	+/-0.2	2,080	+/-307	307	+/-144
RACE AND HISPANIC OR LATINO ORIGIN					
White alone	+/-0.2	2,487	+/-428	281	+/-159
Black or African American alone	+/-0.4	1,272	+/-264	204	+/-97
American Indian and Alaska Native alone	+/-1.5	82	+/-80	39	+/-62
Asian alone	+/-0.8	19	+/-31	0	+/-12
Native Hawaiian and Other Pacific Islander alone	+/-5.3	8	+/-13	0	+/-12
Some other race alone	+/-1.5	95	+/-105	95	+/-105
Two or more races	+/-1.1	96	+/-90	27	+/-35
Hispanic or Latino origin (of any race)	+/-0.8	551	+/-326	175	+/-148
White alone, not Hispanic or Latino	+/-0.2	2,105	+/-305	265	+/-151
EDUCATIONAL ATTAINMENT					
Population 25 years and over	+/-0.1	2,764	+/-250	434	+/-143
Less than high school graduate	+/-0.4	719	+/-179	268	+/-110
High school graduate (includes equivalency)	+/-0.2	849	+/-131	64	+/-36
Some college, associate's degree	+/-0.2	926	+/-162	99	+/-84
Bachelor's degree or higher	+/-0.1	270	+/-100	3	+/-4
EMPLOYMENT STATUS					
Civilian labor force 16 years and over	+/-0.1	1,837	+/-282	186	+/-113
Employed	+/-0.1	1,598	+/-268	151	+/-108
Male	+/-0.1	773	+/-181	68	+/-69
Female	+/-0.2	825	+/-157	83	+/-64
Unemployed	+/-0.7	239	+/-96	35	+/-29
Male	+/-0.8	154	+/-82	19	+/-18
Female	+/-0.9	85	+/-69	16	+/-15
WORK EXPERIENCE					
Population 16 years and over	+/-0.1	3,288	+/-316	517	+/-154
Worked full-time, year-round in the past 12 months	+/-0.1	1,152	+/-253	18	+/-24
Worked part-time or part-year in the past 12 months	+/-0.3	763	+/-153	197	+/-116
Did not work	+/-0.2	1,373	+/-194	302	+/-100
ALL INDIVIDUALS WITH INCOME BELOW THE FOLLOWING POVERTY RATIOS					
50 percent of poverty level	(X)	203	+/-104	(X)	(X)
125 percent of poverty level	(X)	906	+/-293	(X)	(X)
150 percent of poverty level	(X)	1,092	+/-310	(X)	(X)
185 percent of poverty level	(X)	1,726	+/-454	(X)	(X)
200 percent of poverty level	(X)	1,772	+/-448	(X)	(X)

Subject	North Carolina	Census Tract 9301, Columbus County, North Carolina			
	Percent below poverty level	Total		Below poverty level	
	Margin of Error	Estimate	Margin of Error	Estimate	Margin of Error
300 percent of poverty level	(X)	2,511	+/-445	(X)	(X)
400 percent of poverty level	(X)	3,005	+/-432	(X)	(X)
500 percent of poverty level	(X)	3,319	+/-427	(X)	(X)
UNRELATED INDIVIDUALS FOR WHOM POVERTY STATUS IS DETERMINED	+/-0.3	743	+/-120	301	+/-102
Male	+/-0.4	406	+/-114	180	+/-84
Female	+/-0.4	337	+/-94	121	+/-58
15 years	+/-2.1	0	+/-12	0	+/-12
16 to 17 years	+/-1.6	4	+/-7	4	+/-7
18 to 24 years	+/-0.9	61	+/-78	52	+/-76
25 to 34 years	+/-0.6	48	+/-64	38	+/-62
35 to 44 years	+/-0.7	57	+/-44	0	+/-12
45 to 54 years	+/-0.7	99	+/-58	9	+/-12
55 to 64 years	+/-0.6	167	+/-60	52	+/-31
65 to 74 years	+/-0.6	205	+/-93	85	+/-68
75 years and over	+/-0.5	102	+/-46	61	+/-47
Mean income deficit for unrelated individuals (dollars)	(X)	6,078	+/-1,634	(X)	(X)
Worked full-time, year-round in the past 12 months	+/-0.2	134	+/-75	0	+/-12
Worked less than full-time, year-round in the past 12 months	+/-0.6	157	+/-88	78	+/-74
Did not work	+/-0.5	452	+/-108	223	+/-94

Subject	Census Tract 9301, Columbus County, North Carolina	
	Percent below poverty level	
	Estimate	Margin of Error
Population for whom poverty status is determined	15.9%	+/-5.5
AGE		
Under 18 years	18.1%	+/-11.6
Under 5 years	20.2%	+/-16.2
5 to 17 years	17.4%	+/-12.7
Related children of householder under 18 years	17.7%	+/-11.6
18 to 64 years	13.4%	+/-5.8
18 to 34 years	22.3%	+/-13.6
35 to 64 years	9.4%	+/-5.0
60 years and over	18.9%	+/-8.3
65 years and over	21.7%	+/-10.4
SEX		
Male	17.1%	+/-6.0
Female	14.8%	+/-6.9
RACE AND HISPANIC OR LATINO ORIGIN		
White alone	11.3%	+/-6.3
Black or African American alone	16.0%	+/-7.4
American Indian and Alaska Native alone	47.6%	+/-44.1
Asian alone	0.0%	+/-68.0
Native Hawaiian and Other Pacific Islander alone	0.0%	+/-100.0
Some other race alone	100.0%	+/-28.3
Two or more races	28.1%	+/-30.6
Hispanic or Latino origin (of any race)	31.8%	+/-31.9
White alone, not Hispanic or Latino	12.6%	+/-6.9
EDUCATIONAL ATTAINMENT		
Population 25 years and over	15.7%	+/-5.2
Less than high school graduate	37.3%	+/-15.2
High school graduate (includes equivalency)	7.5%	+/-3.8
Some college, associate's degree	10.7%	+/-8.7
Bachelor's degree or higher	1.1%	+/-1.7
EMPLOYMENT STATUS		
Civilian labor force 16 years and over	10.1%	+/-6.2
Employed	9.4%	+/-6.7
Male	8.8%	+/-8.6
Female	10.1%	+/-7.6
Unemployed	14.6%	+/-11.0
Male	12.3%	+/-11.5
Female	18.8%	+/-20.9
WORK EXPERIENCE		
Population 16 years and over	15.7%	+/-4.9
Worked full-time, year-round in the past 12 months	1.6%	+/-2.1
Worked part-time or part-year in the past 12 months	25.8%	+/-13.0
Did not work	22.0%	+/-7.3
ALL INDIVIDUALS WITH INCOME BELOW THE FOLLOWING POVERTY RATIOS		
50 percent of poverty level	(X)	(X)
125 percent of poverty level	(X)	(X)
150 percent of poverty level	(X)	(X)
185 percent of poverty level	(X)	(X)
200 percent of poverty level	(X)	(X)

Subject	Census Tract 9301, Columbus County, North Carolina	
	Percent below poverty level	
	Estimate	Margin of Error
300 percent of poverty level	(X)	(X)
400 percent of poverty level	(X)	(X)
500 percent of poverty level	(X)	(X)
UNRELATED INDIVIDUALS FOR WHOM POVERTY STATUS IS DETERMINED	40.5%	+/-11.8
Male	44.3%	+/-16.2
Female	35.9%	+/-12.6
15 years	-	**
16 to 17 years	100.0%	+/-100.0
18 to 24 years	85.2%	+/-28.5
25 to 34 years	79.2%	+/-52.5
35 to 44 years	0.0%	+/-39.3
45 to 54 years	9.1%	+/-13.0
55 to 64 years	31.1%	+/-16.3
65 to 74 years	41.5%	+/-25.9
75 years and over	59.8%	+/-26.6
Mean income deficit for unrelated individuals (dollars)	(X)	(X)
Worked full-time, year-round in the past 12 months	0.0%	+/-21.3
Worked less than full-time, year-round in the past 12 months	49.7%	+/-29.2
Did not work	49.3%	+/-15.3



S1901

INCOME IN THE PAST 12 MONTHS (IN 2016 INFLATION-ADJUSTED DOLLARS)

2012-2016 American Community Survey 5-Year Estimates

Supporting documentation on code lists, subject definitions, data accuracy, and statistical testing can be found on the American Community Survey website in the Data and Documentation section.

Sample size and data quality measures (including coverage rates, allocation rates, and response rates) can be found on the American Community Survey website in the Methodology section.

Tell us what you think. Provide feedback to help make American Community Survey data more useful for you.

Although the American Community Survey (ACS) produces population, demographic and housing unit estimates, it is the Census Bureau's Population Estimates Program that produces and disseminates the official estimates of the population for the nation, states, counties, cities and towns and estimates of housing units for states and counties.

Subject	North Carolina				
	Households		Families		Married-couple families
	Estimate	Margin of Error	Estimate	Margin of Error	Estimate
Total	3,815,392	+/-9,701	2,515,338	+/-10,098	1,833,772
Less than \$10,000	7.7%	+/-0.1	5.0%	+/-0.1	1.7%
\$10,000 to \$14,999	6.1%	+/-0.1	3.5%	+/-0.1	1.6%
\$15,000 to \$24,999	11.5%	+/-0.1	8.9%	+/-0.1	5.7%
\$25,000 to \$34,999	11.4%	+/-0.1	10.1%	+/-0.1	7.9%
\$35,000 to \$49,999	14.7%	+/-0.1	14.3%	+/-0.2	13.3%
\$50,000 to \$74,999	18.0%	+/-0.1	19.5%	+/-0.2	21.0%
\$75,000 to \$99,999	11.6%	+/-0.1	14.0%	+/-0.1	16.9%
\$100,000 to \$149,999	11.1%	+/-0.1	14.3%	+/-0.1	18.1%
\$150,000 to \$199,999	3.9%	+/-0.1	5.2%	+/-0.1	6.8%
\$200,000 or more	3.9%	+/-0.1	5.3%	+/-0.1	6.9%
Median income (dollars)	48,256	+/-229	59,667	+/-337	73,349
Mean income (dollars)	67,367	+/-267	79,446	+/-361	93,966
PERCENT ALLOCATED					
Household income in the past 12 months	30.6%	(X)	(X)	(X)	(X)
Family income in the past 12 months	(X)	(X)	31.3%	(X)	(X)
Nonfamily income in the past 12 months	(X)	(X)	(X)	(X)	(X)

Subject	North Carolina			Brunswick County, North Carolina	
	Married-couple families	Nonfamily households		Households	
	Margin of Error	Estimate	Margin of Error	Estimate	Margin of Error
Total	+/-10,759	1,300,054	+/-5,474	50,562	+/-700
Less than \$10,000	+/-0.1	14.1%	+/-0.2	7.0%	+/-0.7
\$10,000 to \$14,999	+/-0.1	11.6%	+/-0.2	5.5%	+/-0.8
\$15,000 to \$24,999	+/-0.1	17.5%	+/-0.2	11.2%	+/-0.9
\$25,000 to \$34,999	+/-0.1	14.3%	+/-0.2	11.6%	+/-1.0
\$35,000 to \$49,999	+/-0.2	15.3%	+/-0.2	15.2%	+/-1.1
\$50,000 to \$74,999	+/-0.2	14.3%	+/-0.2	19.8%	+/-1.0
\$75,000 to \$99,999	+/-0.2	6.1%	+/-0.1	12.4%	+/-0.9
\$100,000 to \$149,999	+/-0.2	4.4%	+/-0.1	10.9%	+/-0.9
\$150,000 to \$199,999	+/-0.1	1.2%	+/-0.1	3.4%	+/-0.5
\$200,000 or more	+/-0.1	1.2%	+/-0.1	2.9%	+/-0.5
Median income (dollars)	+/-380	29,633	+/-257	49,356	+/-1,515
Mean income (dollars)	+/-464	41,625	+/-308	64,902	+/-2,383
PERCENT ALLOCATED					
Household income in the past 12 months	(X)	(X)	(X)	31.5%	(X)
Family income in the past 12 months	(X)	(X)	(X)	(X)	(X)
Nonfamily income in the past 12 months	(X)	28.1%	(X)	(X)	(X)

Subject	Brunswick County, North Carolina				
	Families		Married-couple families		Nonfamily households
	Estimate	Margin of Error	Estimate	Margin of Error	Estimate
Total	34,669	+/-743	27,631	+/-785	15,893
Less than \$10,000	4.6%	+/-0.8	2.1%	+/-0.5	14.8%
\$10,000 to \$14,999	3.9%	+/-0.8	1.8%	+/-0.5	10.4%
\$15,000 to \$24,999	6.9%	+/-1.1	4.5%	+/-0.9	19.4%
\$25,000 to \$34,999	9.3%	+/-1.0	7.9%	+/-1.0	15.7%
\$35,000 to \$49,999	16.0%	+/-1.4	15.5%	+/-1.5	14.1%
\$50,000 to \$74,999	21.8%	+/-1.4	23.4%	+/-1.4	14.0%
\$75,000 to \$99,999	15.2%	+/-1.3	17.2%	+/-1.5	5.7%
\$100,000 to \$149,999	13.8%	+/-1.2	16.9%	+/-1.4	4.2%
\$150,000 to \$199,999	4.5%	+/-0.6	5.6%	+/-0.8	0.9%
\$200,000 or more	3.9%	+/-0.7	4.9%	+/-0.9	0.7%
Median income (dollars)	59,436	+/-2,166	69,166	+/-2,400	27,731
Mean income (dollars)	76,238	+/-3,587	86,778	+/-4,274	38,139
PERCENT ALLOCATED					
Household income in the past 12 months	(X)	(X)	(X)	(X)	(X)
Family income in the past 12 months	32.3%	(X)	(X)	(X)	(X)
Nonfamily income in the past 12 months	(X)	(X)	(X)	(X)	28.2%

Subject	Brunswick County, North Carolina	Columbus County, North Carolina			
	Nonfamily households	Households		Families	
	Margin of Error	Estimate	Margin of Error	Estimate	Margin of Error
Total	+/-733	22,108	+/-426	14,143	+/-550
Less than \$10,000	+/-1.8	12.6%	+/-1.4	8.5%	+/-1.4
\$10,000 to \$14,999	+/-1.7	9.9%	+/-1.6	4.7%	+/-1.4
\$15,000 to \$24,999	+/-2.0	12.9%	+/-1.6	11.4%	+/-1.9
\$25,000 to \$34,999	+/-1.9	13.6%	+/-1.7	11.7%	+/-1.7
\$35,000 to \$49,999	+/-1.9	14.1%	+/-1.4	16.5%	+/-2.0
\$50,000 to \$74,999	+/-1.8	16.2%	+/-1.6	18.9%	+/-2.3
\$75,000 to \$99,999	+/-1.1	9.9%	+/-1.3	13.5%	+/-1.8
\$100,000 to \$149,999	+/-0.9	7.9%	+/-1.3	10.8%	+/-1.8
\$150,000 to \$199,999	+/-0.5	1.4%	+/-0.4	2.1%	+/-0.6
\$200,000 or more	+/-0.3	1.6%	+/-0.5	2.0%	+/-0.8
Median income (dollars)	+/-1,250	35,847	+/-1,650	47,048	+/-2,851
Mean income (dollars)	+/-1,472	52,285	+/-2,944	62,657	+/-4,061
PERCENT ALLOCATED					
Household income in the past 12 months	(X)	48.6%	(X)	(X)	(X)
Family income in the past 12 months	(X)	(X)	(X)	50.1%	(X)
Nonfamily income in the past 12 months	(X)	(X)	(X)	(X)	(X)

Subject	Columbus County, North Carolina				Pender County, North Carolina
	Married-couple families		Nonfamily households		Households
	Estimate	Margin of Error	Estimate	Margin of Error	Estimate
Total	9,136	+/-476	7,965	+/-471	20,534
Less than \$10,000	3.4%	+/-1.3	20.9%	+/-3.3	9.2%
\$10,000 to \$14,999	3.2%	+/-1.3	19.2%	+/-3.2	6.2%
\$15,000 to \$24,999	7.6%	+/-1.5	18.0%	+/-2.8	11.4%
\$25,000 to \$34,999	11.9%	+/-2.1	16.1%	+/-3.0	11.4%
\$35,000 to \$49,999	13.6%	+/-1.9	10.3%	+/-2.1	15.1%
\$50,000 to \$74,999	22.6%	+/-2.8	9.9%	+/-2.5	17.4%
\$75,000 to \$99,999	17.2%	+/-2.5	2.1%	+/-1.0	12.2%
\$100,000 to \$149,999	14.6%	+/-2.5	2.4%	+/-1.1	10.2%
\$150,000 to \$199,999	2.8%	+/-0.9	0.2%	+/-0.2	4.2%
\$200,000 or more	3.0%	+/-1.2	0.9%	+/-0.4	2.8%
Median income (dollars)	58,732	+/-2,722	19,634	+/-1,971	46,580
Mean income (dollars)	76,898	+/-5,847	31,785	+/-3,390	62,253
PERCENT ALLOCATED					
Household income in the past 12 months	(X)	(X)	(X)	(X)	33.1%
Family income in the past 12 months	(X)	(X)	(X)	(X)	(X)
Nonfamily income in the past 12 months	(X)	(X)	42.6%	(X)	(X)

Subject	Pender County, North Carolina				
	Households	Families		Married-couple families	
	Margin of Error	Estimate	Margin of Error	Estimate	Margin of Error
Total	+/-424	14,004	+/-552	10,784	+/-516
Less than \$10,000	+/-1.4	4.8%	+/-1.5	2.2%	+/-0.8
\$10,000 to \$14,999	+/-1.3	4.1%	+/-1.1	2.7%	+/-1.0
\$15,000 to \$24,999	+/-1.5	8.6%	+/-1.6	5.5%	+/-1.4
\$25,000 to \$34,999	+/-1.5	10.6%	+/-1.7	8.0%	+/-1.4
\$35,000 to \$49,999	+/-1.5	14.9%	+/-1.8	14.0%	+/-2.0
\$50,000 to \$74,999	+/-1.4	20.1%	+/-1.8	21.8%	+/-2.1
\$75,000 to \$99,999	+/-1.3	14.5%	+/-1.4	17.9%	+/-1.9
\$100,000 to \$149,999	+/-1.2	13.1%	+/-1.6	16.3%	+/-2.1
\$150,000 to \$199,999	+/-0.9	5.7%	+/-1.3	7.0%	+/-1.6
\$200,000 or more	+/-0.7	3.6%	+/-1.0	4.6%	+/-1.3
Median income (dollars)	+/-2,310	58,216	+/-2,545	70,498	+/-2,793
Mean income (dollars)	+/-2,503	73,936	+/-3,534	N	N
PERCENT ALLOCATED					
Household income in the past 12 months	(X)	(X)	(X)	(X)	(X)
Family income in the past 12 months	(X)	35.5%	(X)	(X)	(X)
Nonfamily income in the past 12 months	(X)	(X)	(X)	(X)	(X)

Subject	Pender County, North Carolina	
	Nonfamily households	
	Estimate	Margin of Error
Total	6,530	+/-569
Less than \$10,000	19.4%	+/-3.2
\$10,000 to \$14,999	10.9%	+/-2.8
\$15,000 to \$24,999	18.4%	+/-3.2
\$25,000 to \$34,999	12.9%	+/-2.5
\$35,000 to \$49,999	15.6%	+/-2.4
\$50,000 to \$74,999	11.4%	+/-2.5
\$75,000 to \$99,999	5.4%	+/-1.8
\$100,000 to \$149,999	3.9%	+/-1.5
\$150,000 to \$199,999	1.1%	+/-0.8
\$200,000 or more	1.0%	+/-1.1
Median income (dollars)	25,731	+/-2,164
Mean income (dollars)	35,743	+/-3,229
PERCENT ALLOCATED		
Household income in the past 12 months	(X)	(X)
Family income in the past 12 months	(X)	(X)
Nonfamily income in the past 12 months	27.2%	(X)



S1901

INCOME IN THE PAST 12 MONTHS (IN 2016 INFLATION-ADJUSTED DOLLARS)

2012-2016 American Community Survey 5-Year Estimates

Supporting documentation on code lists, subject definitions, data accuracy, and statistical testing can be found on the American Community Survey website in the Data and Documentation section.

Sample size and data quality measures (including coverage rates, allocation rates, and response rates) can be found on the American Community Survey website in the Methodology section.

Tell us what you think. Provide feedback to help make American Community Survey data more useful for you.

Although the American Community Survey (ACS) produces population, demographic and housing unit estimates, it is the Census Bureau's Population Estimates Program that produces and disseminates the official estimates of the population for the nation, states, counties, cities and towns and estimates of housing units for states and counties.

Subject	Census Tract 201.01, Brunswick County, North Carolina				
	Households		Families		Married-couple families
	Estimate	Margin of Error	Estimate	Margin of Error	Estimate
Total	1,041	+/-101	764	+/-110	445
Less than \$10,000	9.2%	+/-5.0	5.8%	+/-5.3	0.0%
\$10,000 to \$14,999	7.0%	+/-4.6	4.6%	+/-3.9	2.2%
\$15,000 to \$24,999	14.1%	+/-6.8	10.5%	+/-6.7	8.5%
\$25,000 to \$34,999	8.1%	+/-4.2	5.4%	+/-3.7	4.3%
\$35,000 to \$49,999	25.7%	+/-12.6	27.9%	+/-16.4	34.6%
\$50,000 to \$74,999	23.2%	+/-7.0	29.2%	+/-9.3	24.3%
\$75,000 to \$99,999	9.2%	+/-4.9	12.2%	+/-6.6	18.2%
\$100,000 to \$149,999	2.9%	+/-1.7	3.9%	+/-2.4	6.7%
\$150,000 to \$199,999	0.0%	+/-3.1	0.0%	+/-4.2	0.0%
\$200,000 or more	0.5%	+/-0.8	0.7%	+/-1.1	1.1%
Median income (dollars)	44,428	+/-5,634	46,940	+/-4,698	50,163
Mean income (dollars)	43,687	+/-4,451	50,221	+/-5,072	N
PERCENT ALLOCATED					
Household income in the past 12 months	46.9%	(X)	(X)	(X)	(X)
Family income in the past 12 months	(X)	(X)	52.2%	(X)	(X)
Nonfamily income in the past 12 months	(X)	(X)	(X)	(X)	(X)

Subject	Census Tract 201.01, Brunswick County, North Carolina			Census Tract 206.02, Brunswick County, North Carolina	
	Married-couple families	Nonfamily households		Households	
	Margin of Error	Estimate	Margin of Error	Estimate	Margin of Error
Total	+/-132	277	+/-79	2,202	+/-147
Less than \$10,000	+/-7.0	18.8%	+/-11.7	11.5%	+/-5.1
\$10,000 to \$14,999	+/-2.6	16.6%	+/-10.6	4.6%	+/-4.5
\$15,000 to \$24,999	+/-9.1	21.3%	+/-13.2	16.1%	+/-5.6
\$25,000 to \$34,999	+/-4.7	16.6%	+/-11.8	11.3%	+/-6.5
\$35,000 to \$49,999	+/-25.2	19.9%	+/-12.4	20.4%	+/-7.6
\$50,000 to \$74,999	+/-10.9	6.9%	+/-6.2	15.8%	+/-5.9
\$75,000 to \$99,999	+/-11.2	0.0%	+/-11.1	9.4%	+/-3.7
\$100,000 to \$149,999	+/-4.8	0.0%	+/-11.1	8.5%	+/-3.8
\$150,000 to \$199,999	+/-7.0	0.0%	+/-11.1	2.3%	+/-2.1
\$200,000 or more	+/-1.8	0.0%	+/-11.1	0.0%	+/-1.5
Median income (dollars)	+/-11,488	21,140	+/-6,629	40,291	+/-5,147
Mean income (dollars)	N	24,842	+/-4,659	47,699	+/-5,410
PERCENT ALLOCATED					
Household income in the past 12 months	(X)	(X)	(X)	41.6%	(X)
Family income in the past 12 months	(X)	(X)	(X)	(X)	(X)
Nonfamily income in the past 12 months	(X)	32.1%	(X)	(X)	(X)

Subject	Census Tract 206.02, Brunswick County, North Carolina				
	Families		Married-couple families		Nonfamily households
	Estimate	Margin of Error	Estimate	Margin of Error	Estimate
Total	1,460	+/-176	999	+/-166	742
Less than \$10,000	2.3%	+/-2.4	0.3%	+/-0.5	31.7%
\$10,000 to \$14,999	7.3%	+/-6.2	0.0%	+/-3.2	7.4%
\$15,000 to \$24,999	10.3%	+/-7.2	3.9%	+/-4.0	19.7%
\$25,000 to \$34,999	10.3%	+/-7.4	11.8%	+/-9.8	15.4%
\$35,000 to \$49,999	23.7%	+/-9.5	31.9%	+/-12.8	14.0%
\$50,000 to \$74,999	16.8%	+/-6.3	14.6%	+/-6.0	9.4%
\$75,000 to \$99,999	12.9%	+/-5.7	13.7%	+/-7.6	2.4%
\$100,000 to \$149,999	12.9%	+/-5.5	18.6%	+/-7.8	0.0%
\$150,000 to \$199,999	3.5%	+/-3.1	5.1%	+/-4.5	0.0%
\$200,000 or more	0.0%	+/-2.2	0.0%	+/-3.2	0.0%
Median income (dollars)	45,395	+/-7,750	53,403	+/-17,837	19,702
Mean income (dollars)	58,215	+/-7,295	N	N	24,398
PERCENT ALLOCATED					
Household income in the past 12 months	(X)	(X)	(X)	(X)	(X)
Family income in the past 12 months	42.2%	(X)	(X)	(X)	(X)
Nonfamily income in the past 12 months	(X)	(X)	(X)	(X)	32.3%

Subject	Census Tract 206.02, Brunswick County, North Carolina	Census Tract 9205.02, Pender County, North Carolina				
		Nonfamily households	Households		Families	
			Margin of Error	Estimate	Margin of Error	Estimate
Total	+/-178	700	+/-73	428	+/-77	
Less than \$10,000	+/-12.5	14.6%	+/-8.4	7.2%	+/-6.5	
\$10,000 to \$14,999	+/-9.4	9.4%	+/-7.8	0.9%	+/-1.6	
\$15,000 to \$24,999	+/-10.1	20.7%	+/-7.1	18.2%	+/-6.7	
\$25,000 to \$34,999	+/-11.8	10.7%	+/-6.0	15.7%	+/-9.2	
\$35,000 to \$49,999	+/-9.5	13.0%	+/-5.8	12.9%	+/-8.0	
\$50,000 to \$74,999	+/-9.3	17.4%	+/-7.1	22.0%	+/-7.7	
\$75,000 to \$99,999	+/-2.8	6.6%	+/-3.7	10.7%	+/-6.1	
\$100,000 to \$149,999	+/-4.3	6.1%	+/-3.9	10.0%	+/-6.3	
\$150,000 to \$199,999	+/-4.3	0.9%	+/-1.3	1.4%	+/-2.2	
\$200,000 or more	+/-4.3	0.6%	+/-1.1	0.9%	+/-1.8	
Median income (dollars)	+/-5,890	28,594	+/-9,186	46,154	+/-7,365	
Mean income (dollars)	+/-4,663	41,708	+/-6,419	54,771	+/-7,499	
PERCENT ALLOCATED						
Household income in the past 12 months	(X)	34.0%	(X)	(X)	(X)	
Family income in the past 12 months	(X)	(X)	(X)	36.7%	(X)	
Nonfamily income in the past 12 months	(X)	(X)	(X)	(X)	(X)	

Subject	Census Tract 9205.02, Pender County, North Carolina			
	Married-couple families		Nonfamily households	
	Estimate	Margin of Error	Estimate	Margin of Error
Total	300	+/-60	272	+/-77
Less than \$10,000	1.7%	+/-2.7	26.1%	+/-18.4
\$10,000 to \$14,999	1.3%	+/-2.2	22.8%	+/-18.1
\$15,000 to \$24,999	17.3%	+/-7.5	24.6%	+/-15.3
\$25,000 to \$34,999	10.7%	+/-7.2	2.9%	+/-4.4
\$35,000 to \$49,999	14.3%	+/-10.0	13.2%	+/-9.3
\$50,000 to \$74,999	23.7%	+/-10.3	10.3%	+/-12.3
\$75,000 to \$99,999	15.3%	+/-8.5	0.0%	+/-11.2
\$100,000 to \$149,999	14.3%	+/-8.4	0.0%	+/-11.2
\$150,000 to \$199,999	0.0%	+/-10.3	0.0%	+/-11.2
\$200,000 or more	1.3%	+/-2.6	0.0%	+/-11.2
Median income (dollars)	56,786	+/-15,665	15,197	+/-3,727
Mean income (dollars)	N	N	21,126	+/-8,159
PERCENT ALLOCATED				
Household income in the past 12 months	(X)	(X)	(X)	(X)
Family income in the past 12 months	(X)	(X)	(X)	(X)
Nonfamily income in the past 12 months	(X)	(X)	29.8%	(X)

Data are based on a sample and are subject to sampling variability. The degree of uncertainty for an estimate arising from sampling variability is represented through the use of a margin of error. The value shown here is the 90 percent margin of error. The margin of error can be interpreted roughly as providing a 90 percent probability that the interval defined by the estimate minus the margin of error and the estimate plus the margin of error (the lower and upper confidence bounds) contains the true value. In addition to sampling variability, the ACS estimates are subject to nonsampling error (for a discussion of nonsampling variability, see Accuracy of the Data). The effect of nonsampling error is not represented in these tables.

When information is missing or inconsistent, the Census Bureau logically assigns an acceptable value using the response to a related question or questions. If a logical assignment is not possible, data are filled using a statistical process called allocation, which uses a similar individual or household to provide a donor value. The "Allocated" section is the number of respondents who received an allocated value for a particular subject.

While the 2012-2016 American Community Survey (ACS) data generally reflect the February 2013 Office of Management and Budget (OMB) definitions of metropolitan and micropolitan statistical areas; in certain instances the names, codes, and boundaries of the principal cities shown in ACS tables may differ from the OMB definitions due to differences in the effective dates of the geographic entities.

Estimates of urban and rural population, housing units, and characteristics reflect boundaries of urban areas defined based on Census 2010 data. As a result, data for urban and rural areas from the ACS do not necessarily reflect the results of ongoing urbanization.

Source: U.S. Census Bureau, 2012-2016 American Community Survey 5-Year Estimates

Explanation of Symbols:

1. An '***' entry in the margin of error column indicates that either no sample observations or too few sample observations were available to compute a standard error and thus the margin of error. A statistical test is not appropriate.
2. An '-' entry in the estimate column indicates that either no sample observations or too few sample observations were available to compute an estimate, or a ratio of medians cannot be calculated because one or both of the median estimates falls in the lowest interval or upper interval of an open-ended distribution.
3. An '-' following a median estimate means the median falls in the lowest interval of an open-ended distribution.
4. An '+' following a median estimate means the median falls in the upper interval of an open-ended distribution.
5. An '***' entry in the margin of error column indicates that the median falls in the lowest interval or upper interval of an open-ended distribution. A statistical test is not appropriate.
6. An '*****' entry in the margin of error column indicates that the estimate is controlled. A statistical test for sampling variability is not appropriate.
7. An 'N' entry in the estimate and margin of error columns indicates that data for this geographic area cannot be displayed because the number of sample cases is too small.
8. An '(X)' means that the estimate is not applicable or not available.

Subject	Census Tract 9301, Columbus County, North Carolina	
	Households	
	Estimate	Margin of Error
Total	1,692	+/-124
Less than \$10,000	10.8%	+/-4.3
\$10,000 to \$14,999	11.6%	+/-5.9
\$15,000 to \$24,999	8.0%	+/-3.9
\$25,000 to \$34,999	14.1%	+/-5.3
\$35,000 to \$49,999	18.4%	+/-5.9
\$50,000 to \$74,999	16.5%	+/-5.0
\$75,000 to \$99,999	9.8%	+/-3.7
\$100,000 to \$149,999	9.7%	+/-4.5
\$150,000 to \$199,999	0.6%	+/-1.1
\$200,000 or more	0.6%	+/-0.9
Median income (dollars)	37,975	+/-2,867
Mean income (dollars)	47,795	+/-5,752
PERCENT ALLOCATED		
Household income in the past 12 months	45.5%	(X)
Family income in the past 12 months	(X)	(X)
Nonfamily income in the past 12 months	(X)	(X)

Subject	Census Tract 9301, Columbus County, North Carolina				
	Families		Married-couple families		Nonfamily households
	Estimate	Margin of Error	Estimate	Margin of Error	Estimate
Total	1,056	+/-130	706	+/-128	636
Less than \$10,000	2.2%	+/-2.1	0.6%	+/-0.6	25.0%
\$10,000 to \$14,999	3.1%	+/-2.8	0.1%	+/-0.4	25.8%
\$15,000 to \$24,999	9.2%	+/-5.8	5.0%	+/-4.2	7.5%
\$25,000 to \$34,999	12.2%	+/-6.5	9.1%	+/-6.9	16.2%
\$35,000 to \$49,999	21.6%	+/-6.6	16.7%	+/-9.1	15.6%
\$50,000 to \$74,999	20.2%	+/-6.8	23.1%	+/-9.8	7.2%
\$75,000 to \$99,999	14.8%	+/-5.3	20.4%	+/-7.8	1.7%
\$100,000 to \$149,999	14.9%	+/-6.5	22.2%	+/-9.9	0.9%
\$150,000 to \$199,999	0.9%	+/-1.7	1.4%	+/-2.5	0.0%
\$200,000 or more	0.9%	+/-1.4	1.4%	+/-2.0	0.0%
Median income (dollars)	50,789	+/-8,466	67,250	+/-14,691	14,788
Mean income (dollars)	61,541	+/-7,378	N	N	23,905
PERCENT ALLOCATED					
Household income in the past 12 months	(X)	(X)	(X)	(X)	(X)
Family income in the past 12 months	45.1%	(X)	(X)	(X)	(X)
Nonfamily income in the past 12 months	(X)	(X)	(X)	(X)	46.2%

Subject	Census Tract 9301, Columbus County, North Carolina
	Nonfamily households
	Margin of Error
Total	+/-119
Less than \$10,000	+/-10.5
\$10,000 to \$14,999	+/-13.7
\$15,000 to \$24,999	+/-4.5
\$25,000 to \$34,999	+/-8.5
\$35,000 to \$49,999	+/-10.8
\$50,000 to \$74,999	+/-5.3
\$75,000 to \$99,999	+/-2.5
\$100,000 to \$149,999	+/-1.9
\$150,000 to \$199,999	+/-5.0
\$200,000 or more	+/-5.0
Median income (dollars)	+/-8,571
Mean income (dollars)	+/-4,997
PERCENT ALLOCATED	
Household income in the past 12 months	(X)
Family income in the past 12 months	(X)
Nonfamily income in the past 12 months	(X)

sample cases is too small.

8. An '(X)' means that the estimate is not applicable or not available.



B16001 LANGUAGE SPOKEN AT HOME BY ABILITY TO SPEAK ENGLISH FOR THE POPULATION 5 YEARS AND OVER
 Universe: Population 5 years and over
 2011-2015 American Community Survey 5-Year Estimates

Supporting documentation on code lists, subject definitions, data accuracy, and statistical testing can be found on the American Community Survey website in the Data and Documentation section.

Sample size and data quality measures (including coverage rates, allocation rates, and response rates) can be found on the American Community Survey website in the Methodology section.

Tell us what you think. Provide feedback to help make American Community Survey data more useful for you.

Although the American Community Survey (ACS) produces population, demographic and housing unit estimates, it is the Census Bureau's Population Estimates Program that produces and disseminates the official estimates of the population for the nation, states, counties, cities and towns and estimates of housing units for states and counties.

	North Carolina		Brunswick County, North Carolina		Columbus County, North Carolina
	Estimate	Margin of Error	Estimate	Margin of Error	Estimate
Total:	9,234,163	+/-595	110,470	+/-75	54,121
Speak only English	8,202,268	+/-7,234	103,377	+/-708	51,250
Spanish or Spanish Creole:	685,469	+/-5,197	4,901	+/-461	2,489
Speak English "very well"	357,392	+/-5,032	2,872	+/-492	1,075
Speak English less than "very well"	328,077	+/-4,812	2,029	+/-306	1,414
French (incl. Patois, Cajun):	26,844	+/-1,767	187	+/-85	66
Speak English "very well"	20,613	+/-1,357	145	+/-78	60
Speak English less than "very well"	6,231	+/-822	42	+/-35	6
French Creole:	3,312	+/-694	0	+/-28	9
Speak English "very well"	1,994	+/-501	0	+/-28	0
Speak English less than "very well"	1,318	+/-356	0	+/-28	9
Italian:	6,418	+/-802	66	+/-51	0
Speak English "very well"	5,295	+/-637	56	+/-53	0
Speak English less than "very well"	1,123	+/-342	10	+/-13	0
Portuguese or Portuguese Creole:	6,364	+/-798	257	+/-176	0
Speak English "very well"	4,758	+/-651	189	+/-133	0
Speak English less than "very well"	1,606	+/-370	68	+/-73	0
German:	22,114	+/-1,032	273	+/-128	56
Speak English "very well"	19,584	+/-958	218	+/-111	56
Speak English less than "very well"	2,530	+/-354	55	+/-56	0
Yiddish:	99	+/-65	0	+/-28	0
Speak English "very well"	83	+/-59	0	+/-28	0
Speak English less than "very well"	16	+/-19	0	+/-28	0
Other West Germanic languages:	3,226	+/-453	35	+/-37	0
Speak English "very well"	2,990	+/-444	35	+/-37	0
Speak English less than "very well"	236	+/-103	0	+/-28	0
Scandinavian languages:	2,692	+/-452	78	+/-115	0
Speak English "very well"	2,447	+/-423	78	+/-115	0
Speak English less than "very well"	245	+/-102	0	+/-28	0
Greek:	5,421	+/-696	21	+/-22	2
Speak English "very well"	4,190	+/-590	21	+/-22	2

	North Carolina		Brunswick County, North Carolina		Columbus County, North Carolina
	Estimate	Margin of Error	Estimate	Margin of Error	Estimate
Speak English less than "very well"	1,231	+/-271	0	+/-28	0
Russian:	10,766	+/-1,146	8	+/-11	4
Speak English "very well"	7,109	+/-791	8	+/-11	0
Speak English less than "very well"	3,657	+/-601	0	+/-28	4
Polish:	3,397	+/-473	33	+/-22	0
Speak English "very well"	2,500	+/-376	23	+/-21	0
Speak English less than "very well"	897	+/-210	10	+/-17	0
Serbo-Croatian:	3,835	+/-640	0	+/-28	0
Speak English "very well"	2,361	+/-477	0	+/-28	0
Speak English less than "very well"	1,474	+/-344	0	+/-28	0
Other Slavic languages:	3,836	+/-619	0	+/-28	0
Speak English "very well"	2,555	+/-429	0	+/-28	0
Speak English less than "very well"	1,281	+/-314	0	+/-28	0
Armenian:	212	+/-93	0	+/-28	0
Speak English "very well"	150	+/-73	0	+/-28	0
Speak English less than "very well"	62	+/-63	0	+/-28	0
Persian:	4,129	+/-797	0	+/-28	0
Speak English "very well"	2,754	+/-563	0	+/-28	0
Speak English less than "very well"	1,375	+/-395	0	+/-28	0
Gujarati:	11,096	+/-1,418	73	+/-53	0
Speak English "very well"	7,331	+/-1,005	35	+/-32	0
Speak English less than "very well"	3,765	+/-676	38	+/-27	0
Hindi:	15,827	+/-1,432	0	+/-28	93
Speak English "very well"	13,167	+/-1,318	0	+/-28	93
Speak English less than "very well"	2,660	+/-560	0	+/-28	0
Urdu:	6,344	+/-933	2	+/-4	0
Speak English "very well"	4,137	+/-670	2	+/-4	0
Speak English less than "very well"	2,207	+/-447	0	+/-28	0
Other Indic languages:	13,740	+/-1,443	67	+/-85	0
Speak English "very well"	8,005	+/-995	41	+/-50	0
Speak English less than "very well"	5,735	+/-1,052	26	+/-39	0
Other Indo-European languages:	5,950	+/-896	152	+/-214	8
Speak English "very well"	4,183	+/-625	41	+/-55	8
Speak English less than "very well"	1,767	+/-439	111	+/-160	0
Chinese:	33,051	+/-1,961	87	+/-71	1
Speak English "very well"	17,640	+/-1,178	25	+/-23	1
Speak English less than "very well"	15,411	+/-1,225	62	+/-63	0
Japanese:	5,338	+/-562	108	+/-96	3
Speak English "very well"	3,066	+/-404	108	+/-96	3
Speak English less than "very well"	2,272	+/-404	0	+/-28	0
Korean:	14,849	+/-1,422	97	+/-78	8
Speak English "very well"	8,019	+/-943	97	+/-78	8
Speak English less than "very well"	6,830	+/-813	0	+/-28	0
Mon-Khmer, Cambodian:	4,788	+/-809	0	+/-28	0
Speak English "very well"	2,274	+/-507	0	+/-28	0
Speak English less than "very well"	2,514	+/-512	0	+/-28	0
Hmong:	9,156	+/-917	0	+/-28	0
Speak English "very well"	5,757	+/-591	0	+/-28	0
Speak English less than "very well"	3,399	+/-598	0	+/-28	0
Thai:	1,978	+/-361	30	+/-47	3
Speak English "very well"	1,042	+/-249	30	+/-47	1
Speak English less than "very well"	936	+/-229	0	+/-28	2
Laotian:	4,769	+/-749	10	+/-14	0
Speak English "very well"	2,701	+/-553	10	+/-14	0
Speak English less than "very well"	2,068	+/-402	0	+/-28	0
Vietnamese:	23,484	+/-1,889	58	+/-73	9
Speak English "very well"	8,963	+/-882	15	+/-26	9
Speak English less than "very well"	14,521	+/-1,423	43	+/-57	0

	North Carolina		Brunswick County, North Carolina		Columbus County, North Carolina
	Estimate	Margin of Error	Estimate	Margin of Error	Estimate
Other Asian languages:	27,815	+/-1,812	161	+/-161	0
Speak English "very well"	19,087	+/-1,385	161	+/-161	0
Speak English less than "very well"	8,728	+/-1,073	0	+/-28	0
Tagalog:	14,231	+/-1,194	4	+/-7	0
Speak English "very well"	10,939	+/-1,057	4	+/-7	0
Speak English less than "very well"	3,292	+/-557	0	+/-28	0
Other Pacific Island languages:	4,862	+/-848	258	+/-347	0
Speak English "very well"	3,404	+/-639	100	+/-134	0
Speak English less than "very well"	1,458	+/-414	158	+/-215	0
Navajo:	195	+/-95	0	+/-28	0
Speak English "very well"	165	+/-90	0	+/-28	0
Speak English less than "very well"	30	+/-27	0	+/-28	0
Other Native North American languages:	1,373	+/-279	0	+/-28	3
Speak English "very well"	1,135	+/-250	0	+/-28	3
Speak English less than "very well"	238	+/-114	0	+/-28	0
Hungarian:	1,663	+/-392	5	+/-8	0
Speak English "very well"	1,450	+/-346	0	+/-28	0
Speak English less than "very well"	213	+/-109	5	+/-8	0
Arabic:	19,041	+/-1,804	104	+/-111	96
Speak English "very well"	12,969	+/-1,553	53	+/-54	29
Speak English less than "very well"	6,072	+/-806	51	+/-61	67
Hebrew:	1,427	+/-331	0	+/-28	4
Speak English "very well"	1,337	+/-321	0	+/-28	4
Speak English less than "very well"	90	+/-62	0	+/-28	0
African languages:	21,509	+/-2,079	18	+/-27	12
Speak English "very well"	15,489	+/-1,549	18	+/-27	12
Speak English less than "very well"	6,020	+/-890	0	+/-28	0
Other and unspecified languages:	1,275	+/-376	0	+/-28	5
Speak English "very well"	891	+/-292	0	+/-28	5
Speak English less than "very well"	384	+/-211	0	+/-28	0

	Columbus County, North Carolina	Pender County, North Carolina		Census Tract 201.01, Brunswick County, North Carolina	
	Margin of Error	Estimate	Margin of Error	Estimate	Margin of Error
Total:	+/-118	52,352	+/-199	2,809	+/-335
Speak only English	+/-290	49,065	+/-405	2,454	+/-303
Spanish or Spanish Creole:	+/-248	2,734	+/-316	340	+/-217
Speak English "very well"	+/-245	1,505	+/-257	273	+/-199
Speak English less than "very well"	+/-233	1,229	+/-213	67	+/-47
French (incl. Patois, Cajun):	+/-48	52	+/-37	0	+/-12
Speak English "very well"	+/-46	36	+/-28	0	+/-12
Speak English less than "very well"	+/-10	16	+/-22	0	+/-12
French Creole:	+/-17	0	+/-28	0	+/-12
Speak English "very well"	+/-28	0	+/-28	0	+/-12
Speak English less than "very well"	+/-17	0	+/-28	0	+/-12
Italian:	+/-28	7	+/-11	0	+/-12
Speak English "very well"	+/-28	7	+/-11	0	+/-12
Speak English less than "very well"	+/-28	0	+/-28	0	+/-12
Portuguese or Portuguese Creole:	+/-28	0	+/-28	0	+/-12
Speak English "very well"	+/-28	0	+/-28	0	+/-12
Speak English less than "very well"	+/-28	0	+/-28	0	+/-12
German:	+/-39	207	+/-192	0	+/-12
Speak English "very well"	+/-39	173	+/-147	0	+/-12
Speak English less than "very well"	+/-28	34	+/-49	0	+/-12
Yiddish:	+/-28	0	+/-28	0	+/-12
Speak English "very well"	+/-28	0	+/-28	0	+/-12
Speak English less than "very well"	+/-28	0	+/-28	0	+/-12
Other West Germanic languages:	+/-28	0	+/-28	0	+/-12
Speak English "very well"	+/-28	0	+/-28	0	+/-12
Speak English less than "very well"	+/-28	0	+/-28	0	+/-12
Scandinavian languages:	+/-28	2	+/-3	0	+/-12
Speak English "very well"	+/-28	2	+/-3	0	+/-12
Speak English less than "very well"	+/-28	0	+/-28	0	+/-12
Greek:	+/-3	0	+/-28	0	+/-12
Speak English "very well"	+/-3	0	+/-28	0	+/-12
Speak English less than "very well"	+/-28	0	+/-28	0	+/-12
Russian:	+/-9	0	+/-28	0	+/-12
Speak English "very well"	+/-28	0	+/-28	0	+/-12
Speak English less than "very well"	+/-9	0	+/-28	0	+/-12
Polish:	+/-28	0	+/-28	0	+/-12
Speak English "very well"	+/-28	0	+/-28	0	+/-12
Speak English less than "very well"	+/-28	0	+/-28	0	+/-12
Serbo-Croatian:	+/-28	59	+/-89	0	+/-12
Speak English "very well"	+/-28	0	+/-28	0	+/-12
Speak English less than "very well"	+/-28	59	+/-89	0	+/-12
Other Slavic languages:	+/-28	92	+/-102	0	+/-12
Speak English "very well"	+/-28	30	+/-37	0	+/-12
Speak English less than "very well"	+/-28	62	+/-95	0	+/-12
Armenian:	+/-28	0	+/-28	0	+/-12
Speak English "very well"	+/-28	0	+/-28	0	+/-12
Speak English less than "very well"	+/-28	0	+/-28	0	+/-12
Persian:	+/-28	0	+/-28	0	+/-12
Speak English "very well"	+/-28	0	+/-28	0	+/-12
Speak English less than "very well"	+/-28	0	+/-28	0	+/-12
Gujarati:	+/-28	0	+/-28	0	+/-12
Speak English "very well"	+/-28	0	+/-28	0	+/-12
Speak English less than "very well"	+/-28	0	+/-28	0	+/-12
Hindi:	+/-97	0	+/-28	0	+/-12
Speak English "very well"	+/-97	0	+/-28	0	+/-12
Speak English less than "very well"	+/-28	0	+/-28	0	+/-12
Urdu:	+/-28	0	+/-28	0	+/-12
Speak English "very well"	+/-28	0	+/-28	0	+/-12

	Columbus County, North Carolina	Pender County, North Carolina		Census Tract 201.01, Brunswick County, North Carolina	
	Margin of Error	Estimate	Margin of Error	Estimate	Margin of Error
Speak English less than "very well"	+/-28	0	+/-28	0	+/-12
Other Indic languages:	+/-28	0	+/-28	0	+/-12
Speak English "very well"	+/-28	0	+/-28	0	+/-12
Speak English less than "very well"	+/-28	0	+/-28	0	+/-12
Other Indo-European languages:	+/-16	0	+/-28	0	+/-12
Speak English "very well"	+/-16	0	+/-28	0	+/-12
Speak English less than "very well"	+/-28	0	+/-28	0	+/-12
Chinese:	+/-2	15	+/-26	15	+/-24
Speak English "very well"	+/-2	15	+/-26	0	+/-12
Speak English less than "very well"	+/-28	0	+/-28	15	+/-24
Japanese:	+/-5	0	+/-28	0	+/-12
Speak English "very well"	+/-5	0	+/-28	0	+/-12
Speak English less than "very well"	+/-28	0	+/-28	0	+/-12
Korean:	+/-17	0	+/-28	0	+/-12
Speak English "very well"	+/-17	0	+/-28	0	+/-12
Speak English less than "very well"	+/-28	0	+/-28	0	+/-12
Mon-Khmer, Cambodian:	+/-28	0	+/-28	0	+/-12
Speak English "very well"	+/-28	0	+/-28	0	+/-12
Speak English less than "very well"	+/-28	0	+/-28	0	+/-12
Hmong:	+/-28	0	+/-28	0	+/-12
Speak English "very well"	+/-28	0	+/-28	0	+/-12
Speak English less than "very well"	+/-28	0	+/-28	0	+/-12
Thai:	+/-5	0	+/-28	0	+/-12
Speak English "very well"	+/-3	0	+/-28	0	+/-12
Speak English less than "very well"	+/-4	0	+/-28	0	+/-12
Laotian:	+/-28	0	+/-28	0	+/-12
Speak English "very well"	+/-28	0	+/-28	0	+/-12
Speak English less than "very well"	+/-28	0	+/-28	0	+/-12
Vietnamese:	+/-15	0	+/-28	0	+/-12
Speak English "very well"	+/-15	0	+/-28	0	+/-12
Speak English less than "very well"	+/-28	0	+/-28	0	+/-12
Other Asian languages:	+/-28	0	+/-28	0	+/-12
Speak English "very well"	+/-28	0	+/-28	0	+/-12
Speak English less than "very well"	+/-28	0	+/-28	0	+/-12
Tagalog:	+/-28	103	+/-79	0	+/-12
Speak English "very well"	+/-28	103	+/-79	0	+/-12
Speak English less than "very well"	+/-28	0	+/-28	0	+/-12
Other Pacific Island languages:	+/-28	0	+/-28	0	+/-12
Speak English "very well"	+/-28	0	+/-28	0	+/-12
Speak English less than "very well"	+/-28	0	+/-28	0	+/-12
Navajo:	+/-28	0	+/-28	0	+/-12
Speak English "very well"	+/-28	0	+/-28	0	+/-12
Speak English less than "very well"	+/-28	0	+/-28	0	+/-12
Other Native North American languages:	+/-5	3	+/-5	0	+/-12
Speak English "very well"	+/-5	3	+/-5	0	+/-12
Speak English less than "very well"	+/-28	0	+/-28	0	+/-12
Hungarian:	+/-28	0	+/-28	0	+/-12
Speak English "very well"	+/-28	0	+/-28	0	+/-12
Speak English less than "very well"	+/-28	0	+/-28	0	+/-12
Arabic:	+/-101	8	+/-12	0	+/-12
Speak English "very well"	+/-30	8	+/-12	0	+/-12
Speak English less than "very well"	+/-96	0	+/-28	0	+/-12
Hebrew:	+/-6	5	+/-10	0	+/-12
Speak English "very well"	+/-6	5	+/-10	0	+/-12
Speak English less than "very well"	+/-28	0	+/-28	0	+/-12
African languages:	+/-14	0	+/-28	0	+/-12
Speak English "very well"	+/-14	0	+/-28	0	+/-12
Speak English less than "very well"	+/-28	0	+/-28	0	+/-12

	Columbus County, North Carolina	Pender County, North Carolina		Census Tract 201.01, Brunswick County, North Carolina	
	Margin of Error	Estimate	Margin of Error	Estimate	Margin of Error
Other and unspecified languages:	+/-9	0	+/-28	0	+/-12
Speak English "very well"	+/-9	0	+/-28	0	+/-12
Speak English less than "very well"	+/-28	0	+/-28	0	+/-12

	Census Tract 206.02, Brunswick County, North Carolina		Census Tract 9205.02, Pender County, North Carolina	
	Estimate	Margin of Error	Estimate	Margin of Error
Total:	5,249	+/-517	1,928	+/-333
Speak only English	5,130	+/-498	1,895	+/-334
Spanish or Spanish Creole:	100	+/-80	21	+/-27
Speak English "very well"	100	+/-80	15	+/-22
Speak English less than "very well"	0	+/-17	6	+/-8
French (incl. Patois, Cajun):	1	+/-2	0	+/-12
Speak English "very well"	0	+/-17	0	+/-12
Speak English less than "very well"	1	+/-2	0	+/-12
French Creole:	0	+/-17	0	+/-12
Speak English "very well"	0	+/-17	0	+/-12
Speak English less than "very well"	0	+/-17	0	+/-12
Italian:	0	+/-17	0	+/-12
Speak English "very well"	0	+/-17	0	+/-12
Speak English less than "very well"	0	+/-17	0	+/-12
Portuguese or Portuguese Creole:	0	+/-17	0	+/-12
Speak English "very well"	0	+/-17	0	+/-12
Speak English less than "very well"	0	+/-17	0	+/-12
German:	0	+/-17	0	+/-12
Speak English "very well"	0	+/-17	0	+/-12
Speak English less than "very well"	0	+/-17	0	+/-12
Yiddish:	0	+/-17	0	+/-12
Speak English "very well"	0	+/-17	0	+/-12
Speak English less than "very well"	0	+/-17	0	+/-12
Other West Germanic languages:	3	+/-4	0	+/-12
Speak English "very well"	3	+/-4	0	+/-12
Speak English less than "very well"	0	+/-17	0	+/-12
Scandinavian languages:	0	+/-17	0	+/-12
Speak English "very well"	0	+/-17	0	+/-12
Speak English less than "very well"	0	+/-17	0	+/-12
Greek:	0	+/-17	0	+/-12
Speak English "very well"	0	+/-17	0	+/-12
Speak English less than "very well"	0	+/-17	0	+/-12
Russian:	0	+/-17	0	+/-12
Speak English "very well"	0	+/-17	0	+/-12
Speak English less than "very well"	0	+/-17	0	+/-12
Polish:	0	+/-17	0	+/-12
Speak English "very well"	0	+/-17	0	+/-12
Speak English less than "very well"	0	+/-17	0	+/-12
Serbo-Croatian:	0	+/-17	0	+/-12
Speak English "very well"	0	+/-17	0	+/-12
Speak English less than "very well"	0	+/-17	0	+/-12
Other Slavic languages:	0	+/-17	0	+/-12
Speak English "very well"	0	+/-17	0	+/-12
Speak English less than "very well"	0	+/-17	0	+/-12
Armenian:	0	+/-17	0	+/-12
Speak English "very well"	0	+/-17	0	+/-12
Speak English less than "very well"	0	+/-17	0	+/-12
Persian:	0	+/-17	0	+/-12
Speak English "very well"	0	+/-17	0	+/-12
Speak English less than "very well"	0	+/-17	0	+/-12
Gujarati:	0	+/-17	0	+/-12
Speak English "very well"	0	+/-17	0	+/-12
Speak English less than "very well"	0	+/-17	0	+/-12
Hindi:	0	+/-17	0	+/-12
Speak English "very well"	0	+/-17	0	+/-12
Speak English less than "very well"	0	+/-17	0	+/-12
Urdu:	0	+/-17	0	+/-12
Speak English "very well"	0	+/-17	0	+/-12
Speak English less than "very well"	0	+/-17	0	+/-12

	Census Tract 206.02, Brunswick County, North Carolina		Census Tract 9205.02, Pender County, North Carolina	
	Estimate	Margin of Error	Estimate	Margin of Error
Other Indic languages:	0	+/-17	0	+/-12
Speak English "very well"	0	+/-17	0	+/-12
Speak English less than "very well"	0	+/-17	0	+/-12
Other Indo-European languages:	15	+/-27	0	+/-12
Speak English "very well"	6	+/-12	0	+/-12
Speak English less than "very well"	9	+/-17	0	+/-12
Chinese:	0	+/-17	0	+/-12
Speak English "very well"	0	+/-17	0	+/-12
Speak English less than "very well"	0	+/-17	0	+/-12
Japanese:	0	+/-17	0	+/-12
Speak English "very well"	0	+/-17	0	+/-12
Speak English less than "very well"	0	+/-17	0	+/-12
Korean:	0	+/-17	0	+/-12
Speak English "very well"	0	+/-17	0	+/-12
Speak English less than "very well"	0	+/-17	0	+/-12
Mon-Khmer, Cambodian:	0	+/-17	0	+/-12
Speak English "very well"	0	+/-17	0	+/-12
Speak English less than "very well"	0	+/-17	0	+/-12
Hmong:	0	+/-17	0	+/-12
Speak English "very well"	0	+/-17	0	+/-12
Speak English less than "very well"	0	+/-17	0	+/-12
Thai:	0	+/-17	0	+/-12
Speak English "very well"	0	+/-17	0	+/-12
Speak English less than "very well"	0	+/-17	0	+/-12
Laotian:	0	+/-17	0	+/-12
Speak English "very well"	0	+/-17	0	+/-12
Speak English less than "very well"	0	+/-17	0	+/-12
Vietnamese:	0	+/-17	0	+/-12
Speak English "very well"	0	+/-17	0	+/-12
Speak English less than "very well"	0	+/-17	0	+/-12
Other Asian languages:	0	+/-17	0	+/-12
Speak English "very well"	0	+/-17	0	+/-12
Speak English less than "very well"	0	+/-17	0	+/-12
Tagalog:	0	+/-17	12	+/-17
Speak English "very well"	0	+/-17	12	+/-17
Speak English less than "very well"	0	+/-17	0	+/-12
Other Pacific Island languages:	0	+/-17	0	+/-12
Speak English "very well"	0	+/-17	0	+/-12
Speak English less than "very well"	0	+/-17	0	+/-12
Navajo:	0	+/-17	0	+/-12
Speak English "very well"	0	+/-17	0	+/-12
Speak English less than "very well"	0	+/-17	0	+/-12
Other Native North American languages:	0	+/-17	0	+/-12
Speak English "very well"	0	+/-17	0	+/-12
Speak English less than "very well"	0	+/-17	0	+/-12
Hungarian:	0	+/-17	0	+/-12
Speak English "very well"	0	+/-17	0	+/-12
Speak English less than "very well"	0	+/-17	0	+/-12
Arabic:	0	+/-17	0	+/-12
Speak English "very well"	0	+/-17	0	+/-12
Speak English less than "very well"	0	+/-17	0	+/-12
Hebrew:	0	+/-17	0	+/-12
Speak English "very well"	0	+/-17	0	+/-12
Speak English less than "very well"	0	+/-17	0	+/-12
African languages:	0	+/-17	0	+/-12
Speak English "very well"	0	+/-17	0	+/-12
Speak English less than "very well"	0	+/-17	0	+/-12
Other and unspecified languages:	0	+/-17	0	+/-12
Speak English "very well"	0	+/-17	0	+/-12

	Census Tract 206.02, Brunswick County, North Carolina		Census Tract 9205.02, Pender County, North Carolina	
	Estimate	Margin of Error	Estimate	Margin of Error
Speak English less than "very well"	0	+/-17	0	+/-12

	Census Tract 9301, Columbus County, North Carolina	
	Estimate	Margin of Error
Total:	3,981	+/-478
Speak only English	3,502	+/-413
Spanish or Spanish Creole:	471	+/-332
Speak English "very well"	186	+/-162
Speak English less than "very well"	285	+/-183
French (incl. Patois, Cajun):	3	+/-5
Speak English "very well"	3	+/-5
Speak English less than "very well"	0	+/-12
French Creole:	0	+/-12
Speak English "very well"	0	+/-12
Speak English less than "very well"	0	+/-12
Italian:	0	+/-12
Speak English "very well"	0	+/-12
Speak English less than "very well"	0	+/-12
Portuguese or Portuguese Creole:	0	+/-12
Speak English "very well"	0	+/-12
Speak English less than "very well"	0	+/-12
German:	5	+/-9
Speak English "very well"	5	+/-9
Speak English less than "very well"	0	+/-12
Yiddish:	0	+/-12
Speak English "very well"	0	+/-12
Speak English less than "very well"	0	+/-12
Other West Germanic languages:	0	+/-12
Speak English "very well"	0	+/-12
Speak English less than "very well"	0	+/-12
Scandinavian languages:	0	+/-12
Speak English "very well"	0	+/-12
Speak English less than "very well"	0	+/-12
Greek:	0	+/-12
Speak English "very well"	0	+/-12

	Census Tract 9301, Columbus County, North Carolina	
	Estimate	Margin of Error
Speak English less than "very well"	0	+/-12
Russian:	0	+/-12
Speak English "very well"	0	+/-12
Speak English less than "very well"	0	+/-12
Polish:	0	+/-12
Speak English "very well"	0	+/-12
Speak English less than "very well"	0	+/-12
Serbo-Croatian:	0	+/-12
Speak English "very well"	0	+/-12
Speak English less than "very well"	0	+/-12
Other Slavic languages:	0	+/-12
Speak English "very well"	0	+/-12
Speak English less than "very well"	0	+/-12
Armenian:	0	+/-12
Speak English "very well"	0	+/-12
Speak English less than "very well"	0	+/-12
Persian:	0	+/-12
Speak English "very well"	0	+/-12
Speak English less than "very well"	0	+/-12
Gujarati:	0	+/-12
Speak English "very well"	0	+/-12
Speak English less than "very well"	0	+/-12
Hindi:	0	+/-12
Speak English "very well"	0	+/-12
Speak English less than "very well"	0	+/-12
Urdu:	0	+/-12
Speak English "very well"	0	+/-12
Speak English less than "very well"	0	+/-12
Other Indic languages:	0	+/-12
Speak English "very well"	0	+/-12
Speak English less than "very well"	0	+/-12
Other Indo-European languages:	0	+/-12
Speak English "very well"	0	+/-12
Speak English less than "very well"	0	+/-12
Chinese:	0	+/-12
Speak English "very well"	0	+/-12
Speak English less than "very well"	0	+/-12
Japanese:	0	+/-12
Speak English "very well"	0	+/-12
Speak English less than "very well"	0	+/-12
Korean:	0	+/-12
Speak English "very well"	0	+/-12
Speak English less than "very well"	0	+/-12
Mon-Khmer, Cambodian:	0	+/-12
Speak English "very well"	0	+/-12
Speak English less than "very well"	0	+/-12
Hmong:	0	+/-12
Speak English "very well"	0	+/-12
Speak English less than "very well"	0	+/-12
Thai:	0	+/-12
Speak English "very well"	0	+/-12
Speak English less than "very well"	0	+/-12
Laotian:	0	+/-12
Speak English "very well"	0	+/-12
Speak English less than "very well"	0	+/-12
Vietnamese:	0	+/-12
Speak English "very well"	0	+/-12
Speak English less than "very well"	0	+/-12
Other Asian languages:	0	+/-12

	Census Tract 9301, Columbus County, North Carolina	
	Estimate	Margin of Error
Speak English "very well"	0	+/-12
Speak English less than "very well"	0	+/-12
Tagalog:	0	+/-12
Speak English "very well"	0	+/-12
Speak English less than "very well"	0	+/-12
Other Pacific Island languages:	0	+/-12
Speak English "very well"	0	+/-12
Speak English less than "very well"	0	+/-12
Navajo:	0	+/-12
Speak English "very well"	0	+/-12
Speak English less than "very well"	0	+/-12
Other Native North American languages:	0	+/-12
Speak English "very well"	0	+/-12
Speak English less than "very well"	0	+/-12
Hungarian:	0	+/-12
Speak English "very well"	0	+/-12
Speak English less than "very well"	0	+/-12
Arabic:	0	+/-12
Speak English "very well"	0	+/-12
Speak English less than "very well"	0	+/-12
Hebrew:	0	+/-12
Speak English "very well"	0	+/-12
Speak English less than "very well"	0	+/-12
African languages:	0	+/-12
Speak English "very well"	0	+/-12
Speak English less than "very well"	0	+/-12
Other and unspecified languages:	0	+/-12
Speak English "very well"	0	+/-12
Speak English less than "very well"	0	+/-12

Data are based on a sample and are subject to sampling variability. The degree of uncertainty for an estimate arising from sampling variability is represented through the use of a margin of error. The value shown here is the 90 percent margin of error. The margin of error can be interpreted roughly as providing a 90 percent probability that the interval defined by the estimate minus the margin of error and the estimate plus the margin of error (the lower and upper confidence bounds) contains the true value. In addition to sampling variability, the ACS estimates are subject to nonsampling error (for a discussion of nonsampling variability, see Accuracy of the Data). The effect of nonsampling error is not represented in these tables.

Methodological changes to data collection in 2013 may have affected language data for 2013. Users should be aware of these changes when using multi-year data containing data from 2013. For more information, see: Language User Note.

While the 2011-2015 American Community Survey (ACS) data generally reflect the February 2013 Office of Management and Budget (OMB) definitions of metropolitan and micropolitan statistical areas; in certain instances the names, codes, and boundaries of the principal cities shown in ACS tables may differ from the OMB definitions due to differences in the effective dates of the geographic entities.

Estimates of urban and rural population, housing units, and characteristics reflect boundaries of urban areas defined based on Census 2010 data. As a result, data for urban and rural areas from the ACS do not necessarily reflect the results of ongoing urbanization.

Source: U.S. Census Bureau, 2011-2015 American Community Survey 5-Year Estimates

Explanation of Symbols:

1. An '***' entry in the margin of error column indicates that either no sample observations or too few sample observations were available to compute a standard error and thus the margin of error. A statistical test is not appropriate.
2. An '-' entry in the estimate column indicates that either no sample observations or too few sample observations were available to compute an estimate, or a ratio of medians cannot be calculated because one or both of the median estimates falls in the lowest interval or upper interval of an open-ended distribution.
3. An '-' following a median estimate means the median falls in the lowest interval of an open-ended distribution.
4. An '+' following a median estimate means the median falls in the upper interval of an open-ended distribution.
5. An '***' entry in the margin of error column indicates that the median falls in the lowest interval or upper interval of an open-ended distribution. A statistical test is not appropriate.
6. An '*****' entry in the margin of error column indicates that the estimate is controlled. A statistical test for sampling variability is

not appropriate.

7. An 'N' entry in the estimate and margin of error columns indicates that data for this geographic area cannot be displayed because the number of sample cases is too small.

8. An '(X)' means that the estimate is not applicable or not available.

