

PRELIMINARY  
NOT FOR CONSTRUCTION

© 2019 LaBella Associates

**ALAMANCE  
AGGREGATES, LLC**  
Mr. Chad Threatt, VP

**Snow Camp Mine**

NO.	DATE	DESCRIPTION
REVISIONS		
PROJECT NUMBER:		2190335
DRAWN BY:		KCG/ATC
REVIEWED BY:		PAS
ISSUED FOR:		REVIEW
DATE:		5/8/19
DRAWING NAME:		

**EXISTING CONDITIONS**

DRAWING NUMBER:

**C101**

**GENERAL NOTES**

- EXISTING SITE FEATURES, TOPOGRAPHY, AND PROPERTY DATA FROM INFORMATION PROVIDED BY COE FORESTRY AND SURVEYING. ALSO, SITE PLAN INFORMATION OBTAINED FROM DRAWING SEALED BY CHRISTOPHER FAULK, PLS DATED 1/10/18. STREAM SURVEY FROM NEIL PRESLAR DATED 2/19/19.
- OBTAIN ALL APPLICABLE PERMITS AND PLAN APPROVALS PRIOR TO BEGINNING WORK.
- CONTRACTOR IS RESPONSIBLE FOR VERIFYING ALL EXISTING FEATURES PRIOR TO START OF CONSTRUCTION. CALL 811. ANY DISCREPANCY IN LOCATION, SIZE, OR DESCRIPTION OF EXISTING FEATURES SHOWN ON THE PLANS SHALL BE BROUGHT TO THE ATTENTION OF THE ENGINEER IMMEDIATELY.
- THE CONTRACTOR WILL BE REQUIRED TO DO ALL WORK NECESSARY TO PROVIDE SUITABLE CONNECTIONS WITH ALL ROADS, STORM DRAINS, AND UTILITIES ENTERING THIS PROJECT.
- NO SUBSURFACE INVESTIGATIONS OF DETERMINATION HAS BEEN MADE BY THE ENGINEER. THE CONTRACTOR SHOULD MAKE HIS OWN INVESTIGATION AS TO THE SUBSURFACE CONDITIONS.
- CONTRACTOR SHALL BE RESPONSIBLE FOR LOCATING, RELOCATING, AVOIDING, AND PROTECTING ALL EXISTING UTILITIES AND FEATURES ON SITE.
- PRIOR TO FINAL ACCEPTANCE THE CONTRACTOR SHALL ULTIMATELY BE RESPONSIBLE FOR ENSURING THE SATISFACTORY COMPLETION OF THE TOTAL PROJECT.
- CONTRACTOR SHALL BE RESPONSIBLE FOR THE COORDINATION OF THE REMOVAL AND/OR RELOCATION OF ANY EXISTING UTILITY POLES, GUY WIRES, AND/OR ANY OTHER EXISTING FEATURES AS REQUIRED.
- CONTRACTOR MUST CONSTRUCT ALL WORK UNDER THE SUPERVISION OF A QUALIFIED GEOTECHNICAL FIRM.
- ALL WORKMANSHIP AND MATERIALS TO CONFORM WITH NCDOT SPECIFICATIONS AND DRAWINGS UNLESS OTHERWISE NOTED.

**LEGEND**

PROPERTY LINE	---
EXISTING BUILDING	□
PROPOSED BUILDING	□
EXISTING MINOR CONTOURS	---
EXISTING MAJOR CONTOURS	---

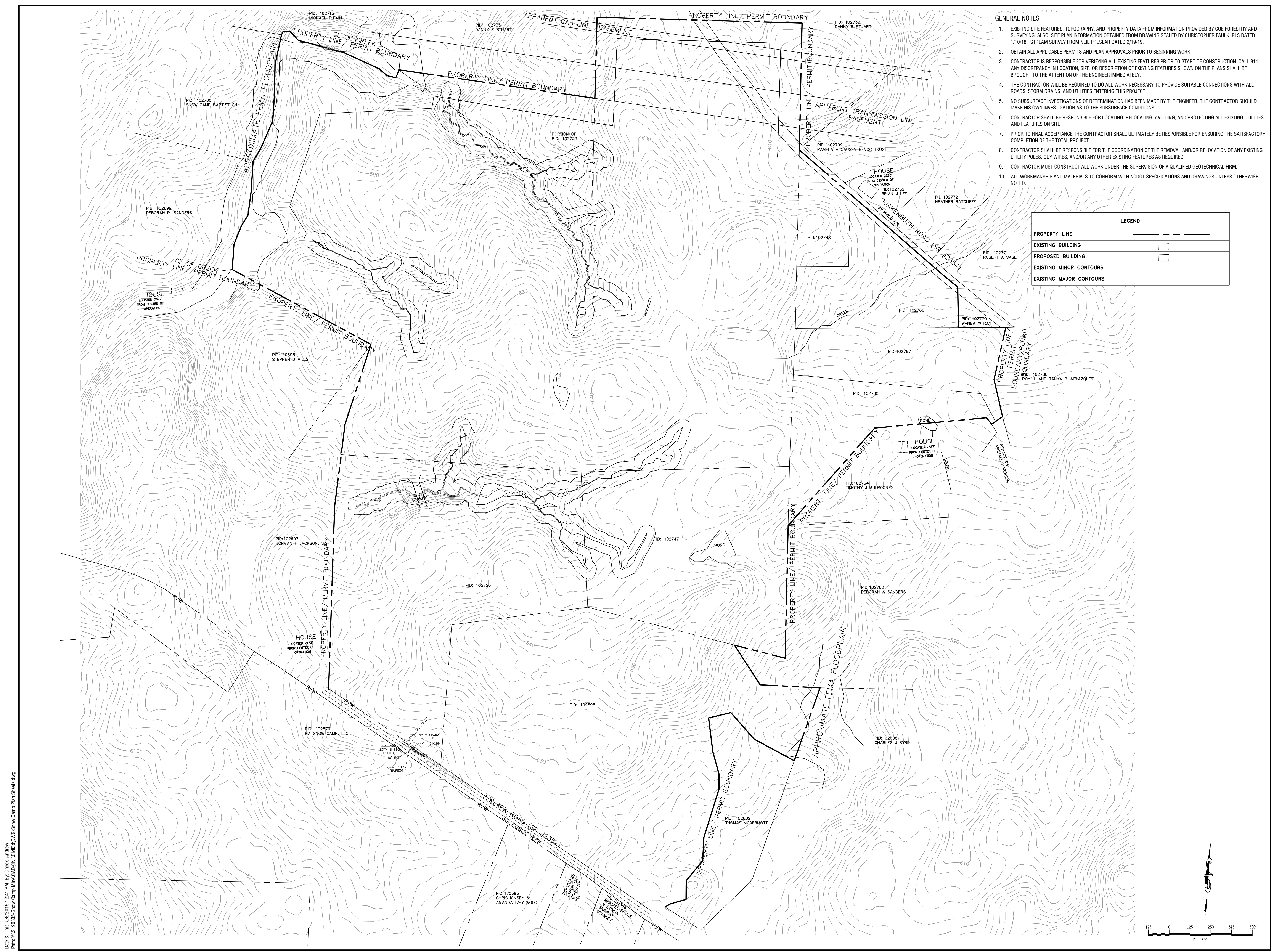
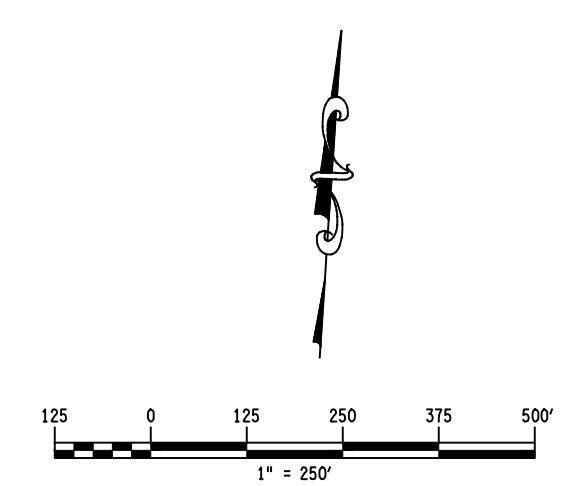

Date & Time: 5/8/2019 12:41 PM By: Cheek, Andrew  
Path: Y:\2190335-Snow Camp Mine\CAD\Civil\Drawings\DWG\Snow Camp Plan Sheets.dwg