

**RECLAMATION PLAN**

HALF OF OVERBURDEN SOIL TO BE SOLD DURING MINE OPERATION. OTHER HALF OF OVERBURDEN TO BE USED TO FILL THE TAILING PONDS, ALL SKIMMER BASINS, AND THEN EQUALLY SPREAD AND COMPACT REMAINING SOIL OVER GRAVEL PLANT AND STOCKPILE AREAS.

*Paul A. Stimpson*  
NORTH CAROLINA  
REGISTERED PROFESSIONAL  
ENGINEER  
PAUL A. STIMPSON  
22052  
7/23/19

© 2019 LaBella Associates

**ALAMANCE  
AGGREGATES, LLC**

Mr. Chad Threatt, VP

**Snow Camp Mine**

NO.	DATE	DESCRIPTION
REVISIONS		
PROJECT NUMBER:	2190335	
DRAWN BY:	KCG/ATC	
REVIEWED BY:	PAS	
ISSUED FOR:	CONSTRUCTION	
DATE:	7/18/19	
DRAWING NAME:		

**RECLAMATION PLAN**

DRAWING NUMBER:

**C204**

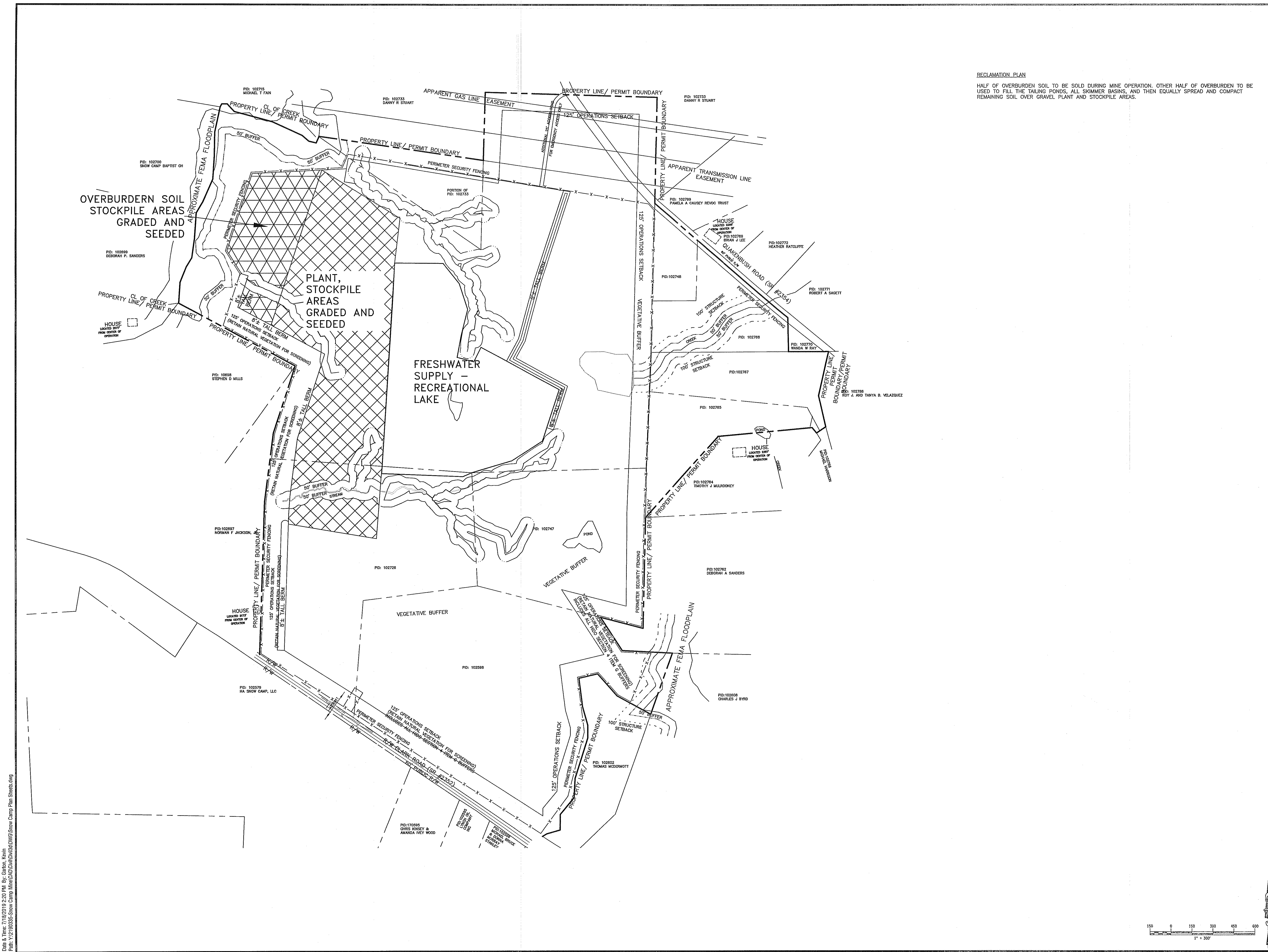

Date & Time: 7/18/2019 2:20 PM By: Glenn Klein  
 Path: I:\2190335-Snow Camp Mine\DWG\Reclamation\Snow Camp Plan Sheets.dwg