

*Paul A. Stimpson*  
NORTH CAROLINA PROFESSIONAL ENGINEER  
PAUL A. STIMPSON  
22052  
7/23/19

© 2019 LaBella Associates

**ALAMANCE  
AGGREGATES, LLC**  
Mr. Chad Threatt, VP

Snow Camp Mine

NO.	DATE	DESCRIPTION
REVISIONS		
PROJECT NUMBER:		2190335
DRAWN BY:		KCG/ATC
REVIEWED BY:		PAS
ISSUED FOR:		CONSTRUCTION
DATE:		7/22/19
DRAWING NAME:		

**ENTRANCE ROAD  
PLAN AND PROFILE**

DRAWING NUMBER:

**C303**

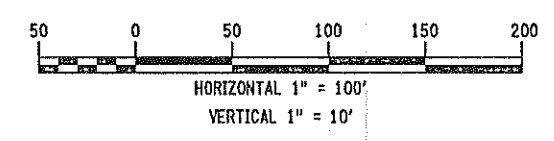
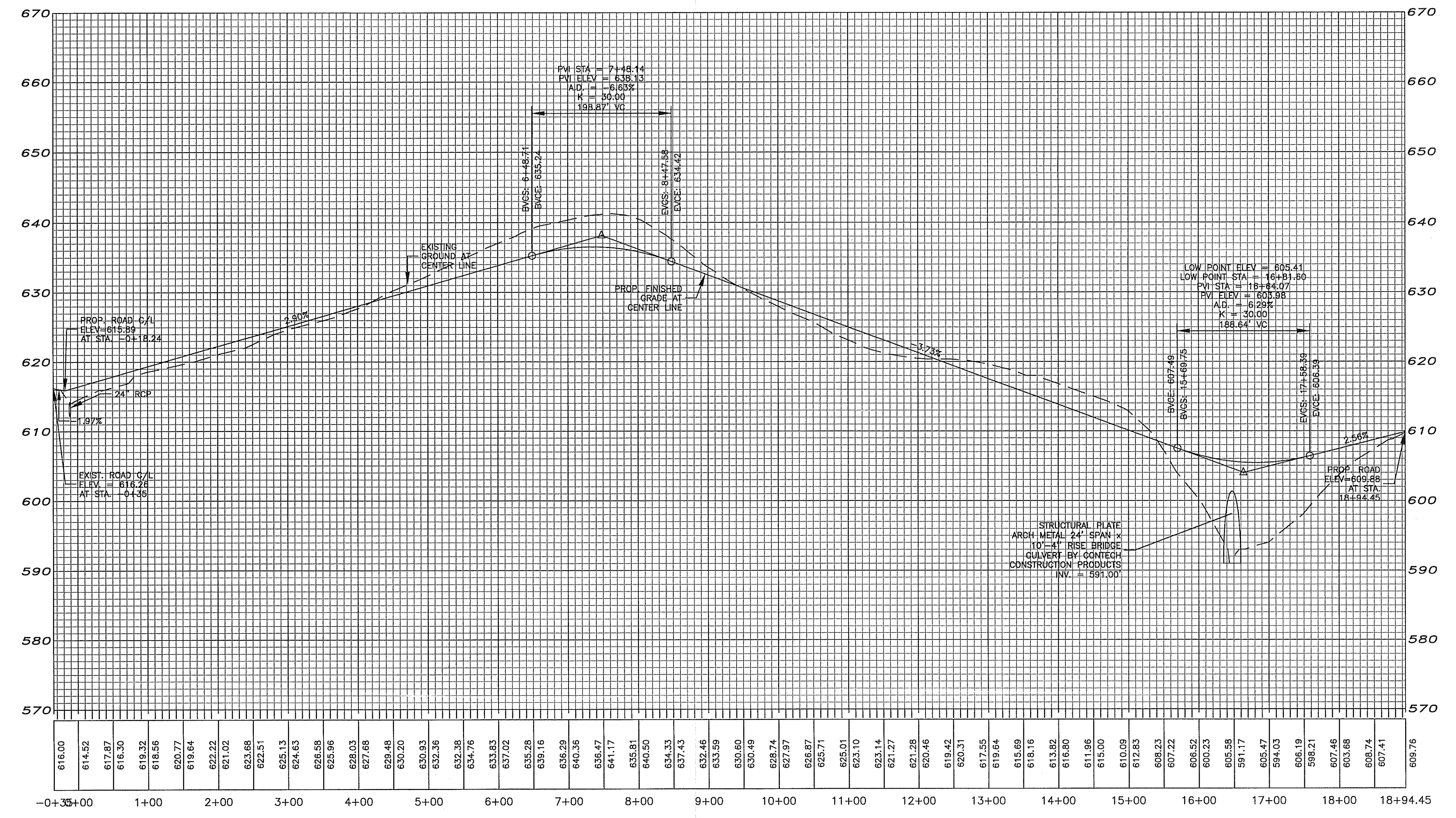
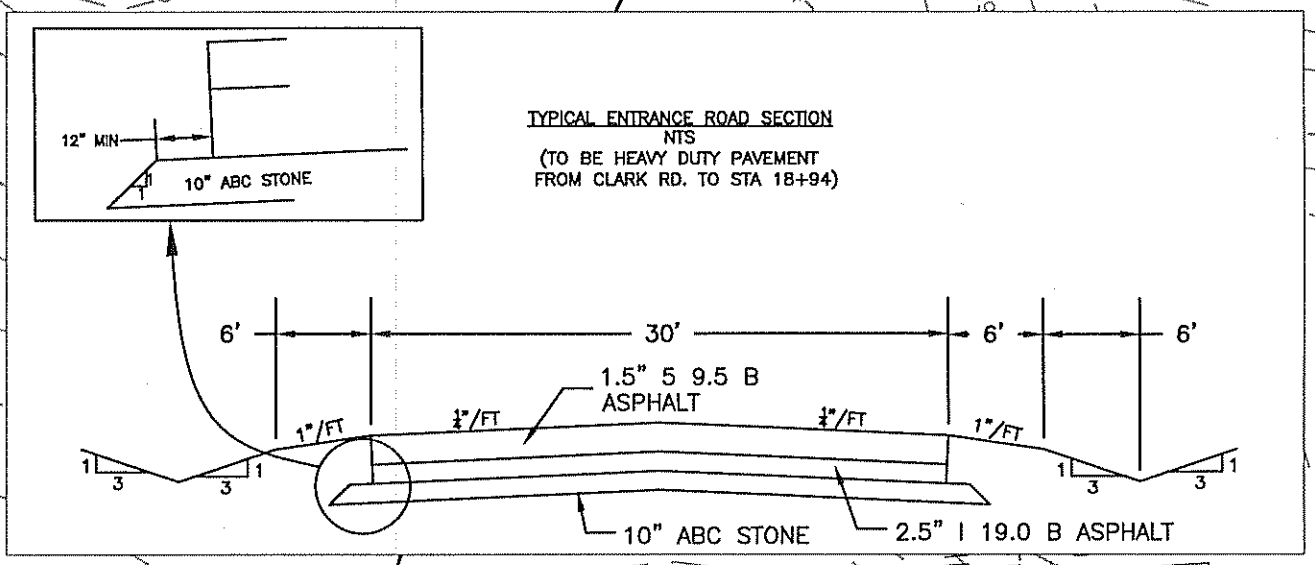
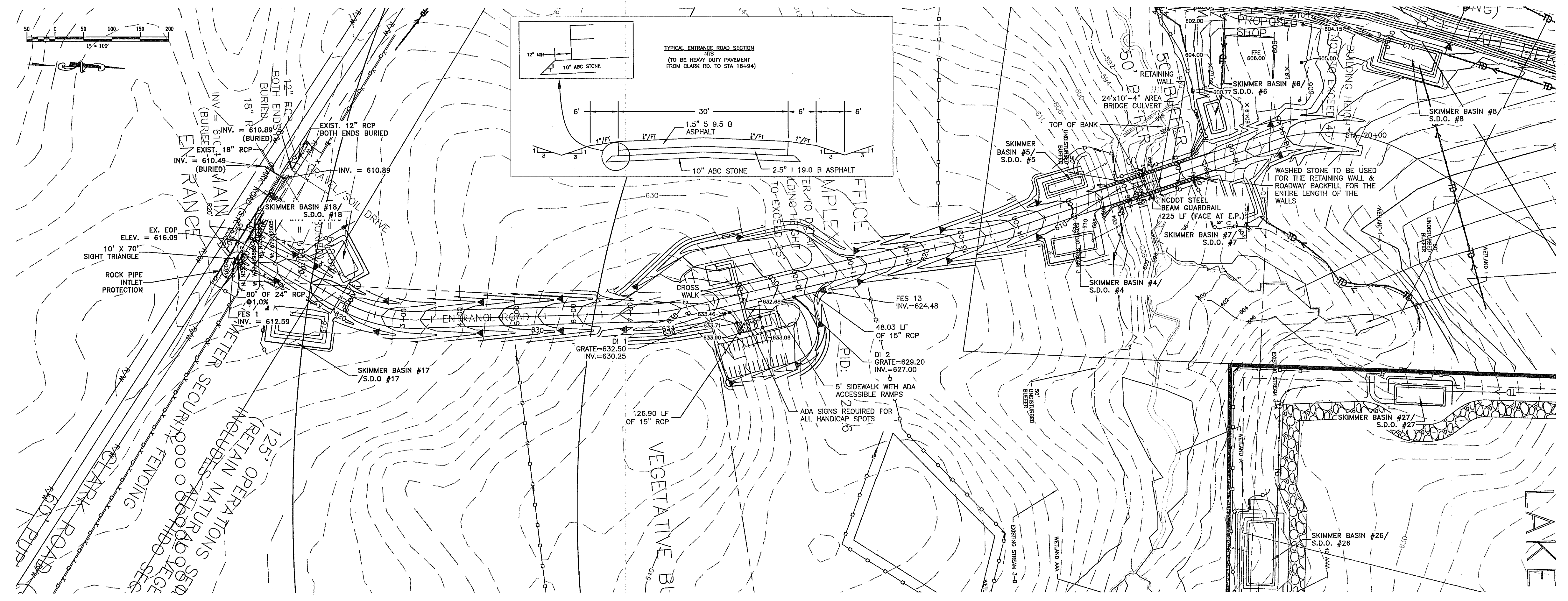

Date & Time: 7/22/2019 10:31 AM By: Aaron Kew  
Path: Y:\2190335-Snow Camp Mine\CAD\Drawings\DWG\Snow Camp Plan Sheets.dwg