

Paul A. Stimpson
NORTH CAROLINA
PROFESSIONAL
ENGINEER
PAUL A. STIMPSON
22052
4/9/20

© 2019 LaBella Associates

**ALAMANCE
AGGREGATES, LLC**
Mr. Chad Threatt, VP

Snow Camp Mine

2	03/31/20	NCDEMLR COMMENTS
1	1/20/20	ADDITIONAL STREAM INFO - ALAM. AGG. & LAND QUALITY COMMENTS
NO.	DATE:	DESCRIPTION:
REVISIONS		
PROJECT NUMBER:		2190335
DRAWN BY:		KCG/ATC/BWS
REVIEWED BY:		PAS
ISSUED FOR:		CONSTRUCTION
DATE:		4/8/20
DRAWING NAME:		

MINE PLAN

DRAWING NUMBER:

C203

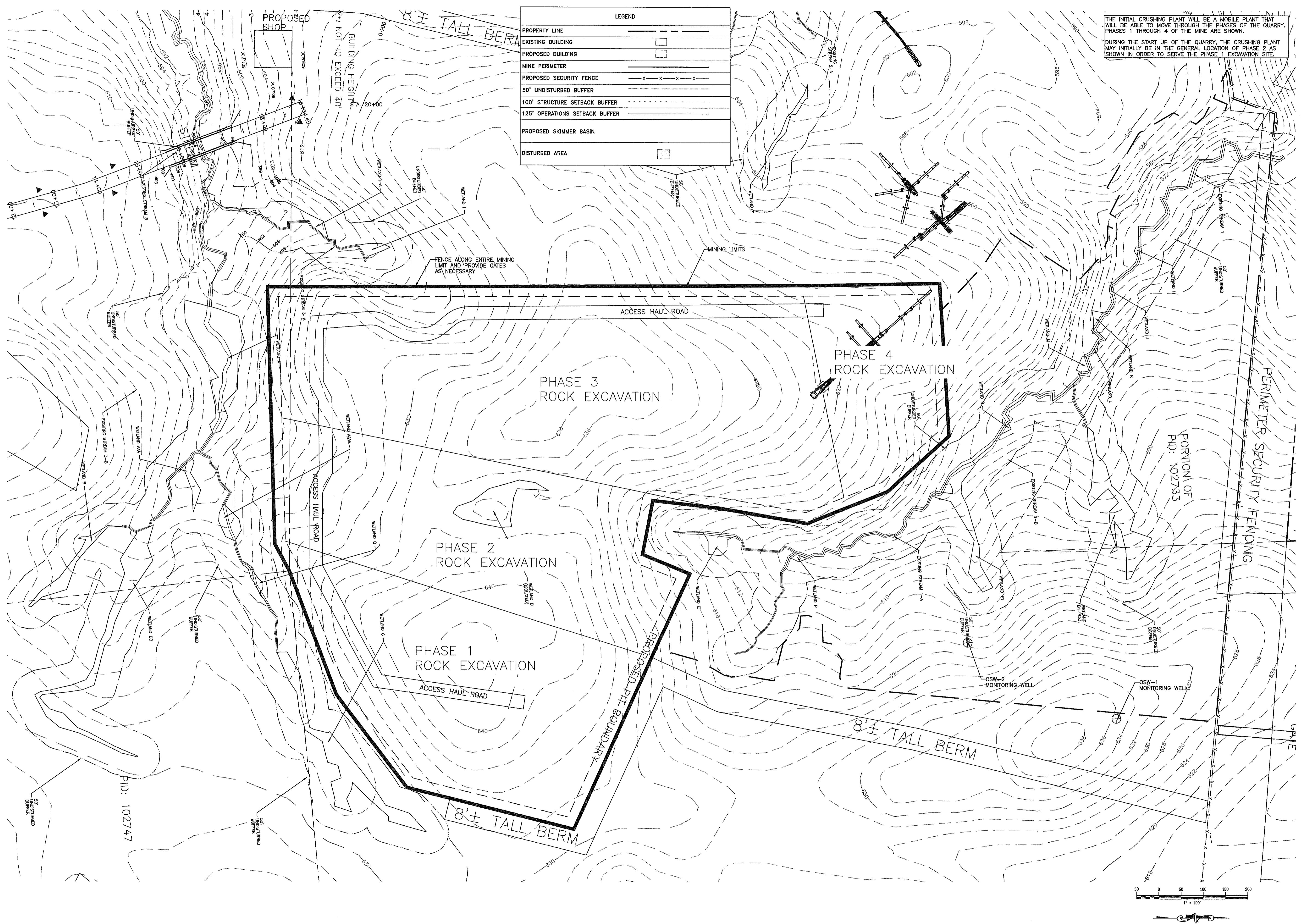

Date & Time: 4/8/2020, 10:06 AM By: Shavell, Brandon
 Path: Y:\2190335-Snow Camp Mine\CAD\DWG\2019\Snow Camp Plan Sheets.dwg