

Shellfish Lease Investigation Report	
Investigation Date	8/30, 8/31, & 9/2 - 2021
Applicants name	Jessica Emory
Lease Number	21-056BL/21-057WC
County	Carteret
Waterbody/location	North Bay
Proposed Lease Size (acres)	4.32
Lease Type	Bottom/Water Column
Investigation Team	D. Walters/A. Frost/S. Tripp/A. Wells
Gear Used	766 - Patent Tong
Sediment Type	8 - sand (sand in hard and firm strata)
Bottom Composition	O - no grass
Depth (m)	1
Tidal Stage	Wind
Water Temperature (°C)	29.8
Salinity (ppt)	16.2
Dissolved Oxygen (mg/L)	3.5
Comments on SAV in or around Proposed Lease location	None
Other Species Collected	
In PNA?	No
In Polluted Area?	No - Approved
In Mechanical Clam Harvest Area?	No
In Mechanical Methods Prohibited Area	Yes
Other Comments	25 feet from USFWS - Cedar Island National Wildlife Refuge

Application Coordinates		Actual Coordinates	
35.01215000	-76.33036667	35.01234917	-76.33244033
35.01145000	-76.33098333	35.01313850	-76.33186200
35.01223333	-76.33246667	35.01210133	-76.33035833
35.01320000	-76.33188333	35.01137667	-76.33101000

Proposed Shellfish Lease Biological Investigation Sampling Data

Applicant: Jessica Emory

Proposed Lease #: 21-056BL/21-057WC

Date: 8/30, 8/31, & 9/2 - 2021



Lease size: 4.32 acres # of Samples: 113

Sample #	Presence of SAV Density class	# of Oysters (Eastern Oyster)	# of Clams (Quahogs)	# of Scallops	Date collected	Comments	Bottom Comp.	Sediment Type
80	0	0	0	0	8/30, 8/31, & 9/2 - 2021	NA	O - no grass	8 - sand (sand in hard and firm strata)
81	0	0	0	0	8/30, 8/31, & 9/2 - 2021	NA	O - no grass	8 - sand (sand in hard and firm strata)
82	0	0	0	0	8/30, 8/31, & 9/2 - 2021	NA	O - no grass	8 - sand (sand in hard and firm strata)
83	0	0	0	0	8/30, 8/31, & 9/2 - 2021	NA	O - no grass	8 - sand (sand in hard and firm strata)
84	0	0	0	0	8/30, 8/31, & 9/2 - 2021	NA	O - no grass	8 - sand (sand in hard and firm strata)
85	0	0	0	0	8/30, 8/31, & 9/2 - 2021	NA	O - no grass	8 - sand (sand in hard and firm strata)
86	0	0	0	0	8/30, 8/31, & 9/2 - 2021	NA	O - no grass	8 - sand (sand in hard and firm strata)
87	0	0	0	0	8/30, 8/31, & 9/2 - 2021	NA	O - no grass	8 - sand (sand in hard and firm strata)
88	0	0	0	0	8/30, 8/31, & 9/2 - 2021	NA	O - no grass	8 - sand (sand in hard and firm strata)
89	0	0	0	0	8/30, 8/31, & 9/2 - 2021	NA	O - no grass	8 - sand (sand in hard and firm strata)
90	0	0	0	0	8/30, 8/31, & 9/2 - 2021	NA	O - no grass	8 - sand (sand in hard and firm strata)
91	0	0	0	0	8/30, 8/31, & 9/2 - 2021	NA	O - no grass	8 - sand (sand in hard and firm strata)
92	0	0	0	0	8/30, 8/31, & 9/2 - 2021	NA	O - no grass	8 - sand (sand in hard and firm strata)
93	0	0	0	0	8/30, 8/31, & 9/2 - 2021	NA	O - no grass	8 - sand (sand in hard and firm strata)
94	0	0	0	0	8/30, 8/31, & 9/2 - 2021	NA	O - no grass	8 - sand (sand in hard and firm strata)
95	0	0	0	0	8/30, 8/31, & 9/2 - 2021	NA	O - no grass	8 - sand (sand in hard and firm strata)
96	0	0	0	0	8/30, 8/31, & 9/2 - 2021	NA	O - no grass	8 - sand (sand in hard and firm strata)
97	0	0	0	0	8/30, 8/31, & 9/2 - 2021	NA	O - no grass	8 - sand (sand in hard and firm strata)
98	0	0	0	0	8/30, 8/31, & 9/2 - 2021	NA	O - no grass	8 - sand (sand in hard and firm strata)
99	0	0	0	0	8/30, 8/31, & 9/2 - 2021	NA	O - no grass	8 - sand (sand in hard and firm strata)
100	0	0	0	0	8/30, 8/31, & 9/2 - 2021	NA	O - no grass	8 - sand (sand in hard and firm strata)
101	0	0	0	0	8/30, 8/31, & 9/2 - 2021	NA	O - no grass	8 - sand (sand in hard and firm strata)
102	0	0	0	0	8/30, 8/31, & 9/2 - 2021	NA	O - no grass	8 - sand (sand in hard and firm strata)
103	0	0	0	0	8/30, 8/31, & 9/2 - 2021	NA	O - no grass	8 - sand (sand in hard and firm strata)
104	0	0	0	0	8/30, 8/31, & 9/2 - 2021	NA	O - no grass	8 - sand (sand in hard and firm strata)
105	0	0	0	0	8/30, 8/31, & 9/2 - 2021	NA	O - no grass	8 - sand (sand in hard and firm strata)
106	0	0	0	0	8/30, 8/31, & 9/2 - 2021	NA	O - no grass	8 - sand (sand in hard and firm strata)
107	0	0	0	0	8/30, 8/31, & 9/2 - 2021	NA	O - no grass	8 - sand (sand in hard and firm strata)
108	0	0	0	0	8/30, 8/31, & 9/2 - 2021	NA	O - no grass	8 - sand (sand in hard and firm strata)
109	0	0	0	0	8/30, 8/31, & 9/2 - 2021	NA	O - no grass	8 - sand (sand in hard and firm strata)
110	0	0	0	0	8/30, 8/31, & 9/2 - 2021	NA	O - no grass	8 - sand (sand in hard and firm strata)
111	0	0	0	0	8/30, 8/31, & 9/2 - 2021	NA	O - no grass	8 - sand (sand in hard and firm strata)
112	0	0	0	0	8/30, 8/31, & 9/2 - 2021	NA	O - no grass	8 - sand (sand in hard and firm strata)
113	0	0	0	0	8/30, 8/31, & 9/2 - 2021	NA	O - no grass	8 - sand (sand in hard and firm strata)
	SAV	Oysters (Eastern Oyster)	Clams (Quahogs)	Scallops				
	0				0%	OF SAMPLES CONTAINED SAV		
TOTAL OF EACH SPECIES		0	0	0				
TOTAL BUSHELS PER SPECIES		0	0	0	0	TOTAL BUSHELS OF SHELLFISH PER ACRE		

Proposed Lease ID/Number: 21-056BL/21-057WC Jessica Emory

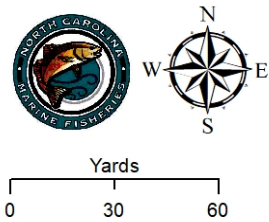
Date: 9/7/2021



-  Proposed Corner Points
-  Proposed Lease Area

Acreage: 4.32

Coordinate System: NAD 1983 StatePlane North Carolina FIPS 3200 Feet



Proposed Lease ID/Number: 21-056BL/21-057WC
Jessica Emory

Date: 9/7/2021

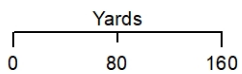

 Proposed Lease Area

Acreage: 4.32

Coordinate System: NAD 1983 StatePlane North Carolina FIPS 3200 Feet



Proposed Lease ID/Number: 21-056BL/21-057WC
Jessica Emory

Date: 9/7/2021

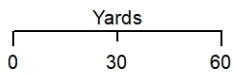
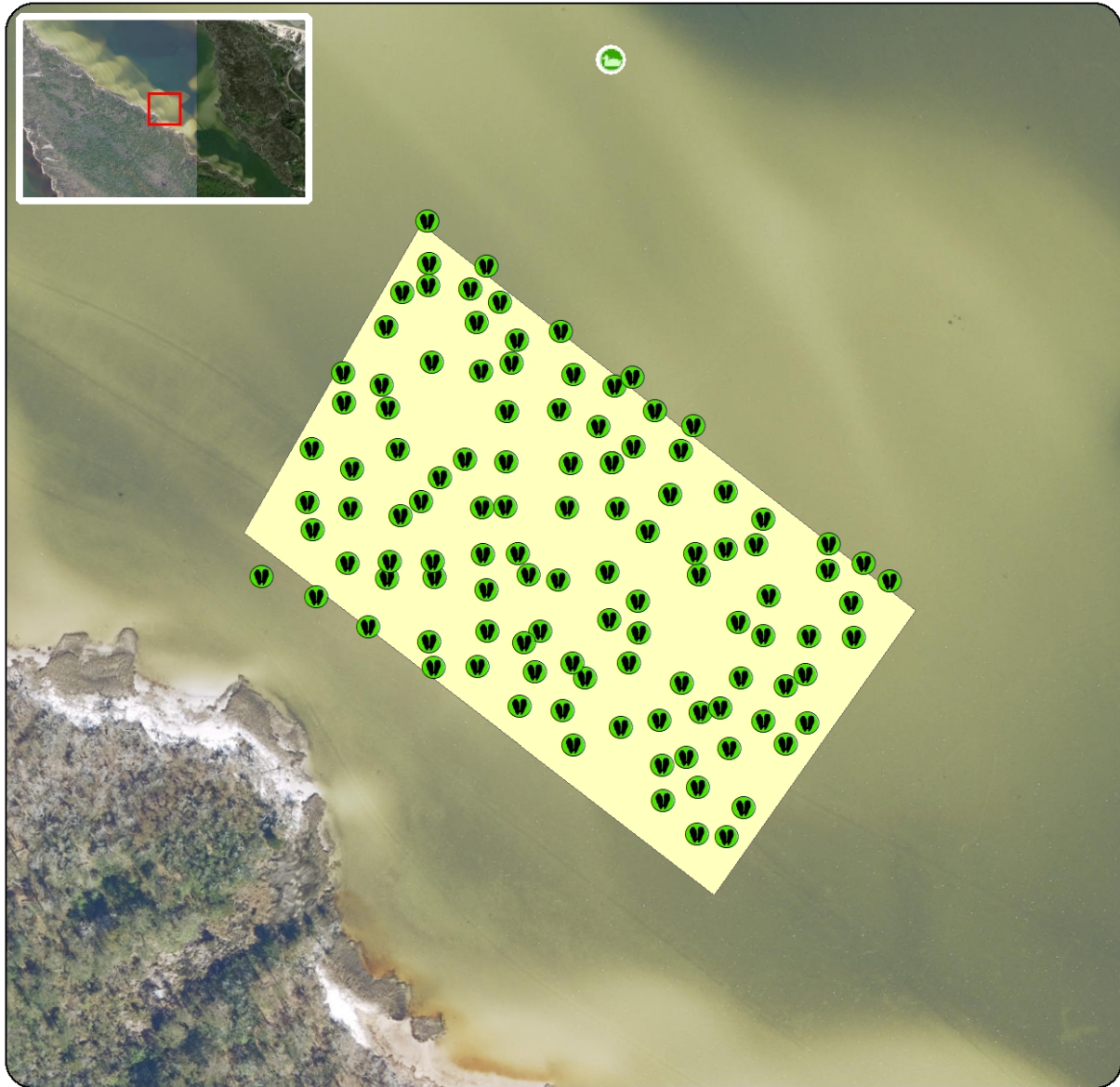

- No Bivalve Shellfish Present
- Duck Blind
- Proposed Lease Area

Acreage: 4.32

Coordinate System: NAD 1983 StatePlane North Carolina FIPS 3200 Feet



Proposed Lease ID/Number: 21-056BL/21-057WC
Jessica Emory

Date: 9/7/2021

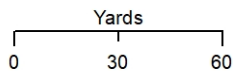
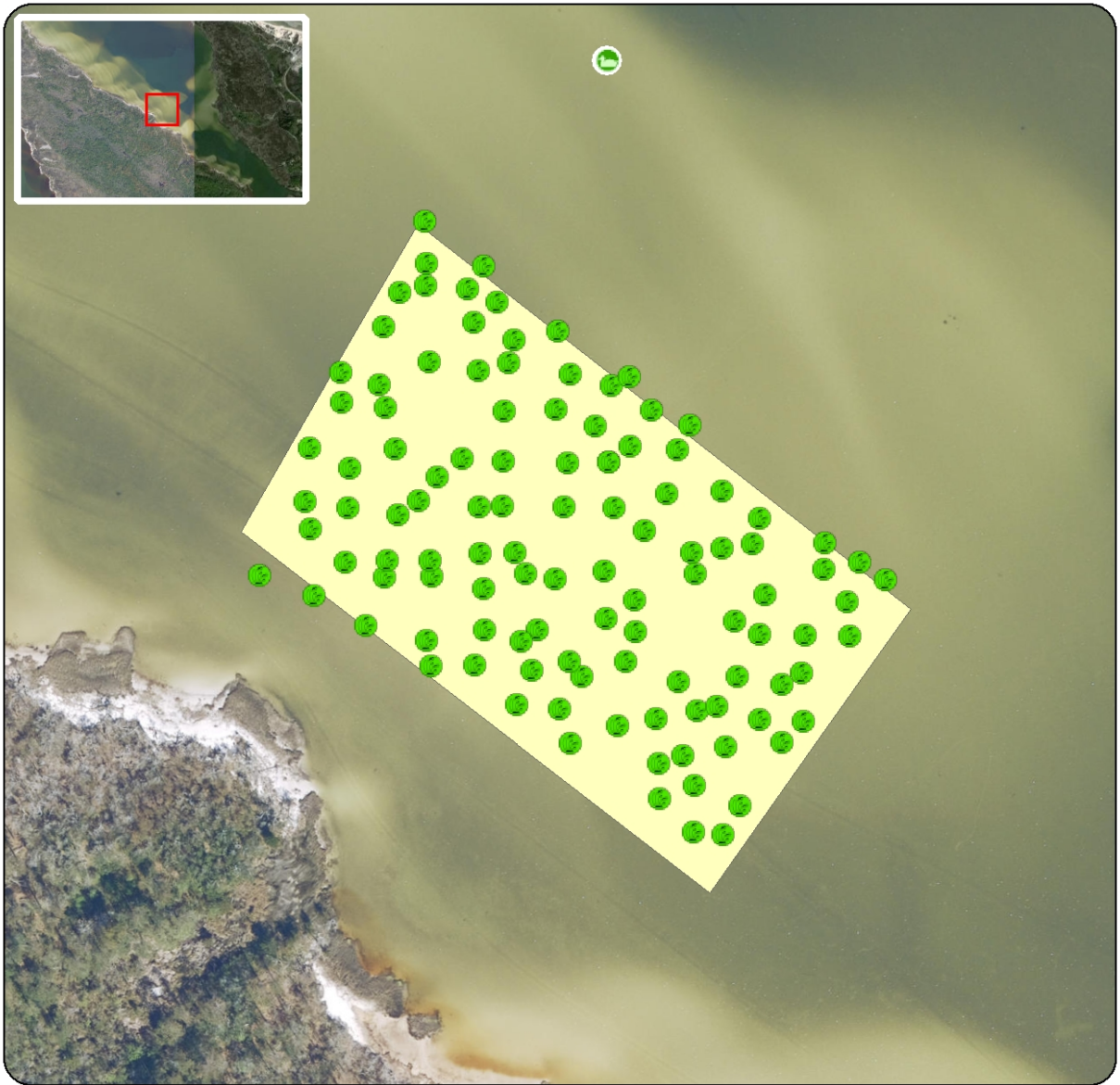

- No SAV Present
- Duck Blind
- Proposed Lease Area

Acreage: 4.32

Coordinate System: NAD 1983 StatePlane North Carolina FIPS 3200 Feet



Proposed Lease ID/Number: 21-056BL/21-057WC
Jessica Emory

Date: 9/7/2021

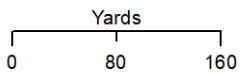

Proposed Lease Area
Approved

Acreage: 4.32

Coordinate System: NAD 1983 StatePlane North Carolina FIPS 3200 Feet



Proposed Lease ID/Number: 21-056BL/21-057WC
Jessica Emory

Date: 9/7/2021

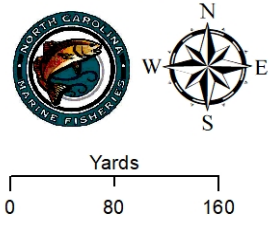

- Proposed Lease Area
- Lease Type**
- Other Proposed - Water Column
- Other Proposed - Bottom
- Water Column
- Bottom

Acreage: 4.32

Coordinate System: NAD 1983 StatePlane North Carolina FIPS 3200 Feet



Proposed Lease ID/Number: 21-056BL/21-057WC
Jessica Emory

Date: 9/7/2021

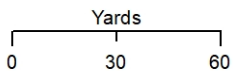

- USA Federal Lands
- Proposed Lease Area

Acreage: 4.32

Coordinate System: NAD 1983 StatePlane North Carolina FIPS 3200 Feet



