



# **MONITORING YEAR 7 ANNUAL REPORT FINAL**

## **DEVIL'S RACETRACK MITIGATION SITE**

Johnston County, NC  
NCDEQ Contract 003989  
DMS Project Number 95021  
USACE Action ID Number 2012-00810  
NCDWR Project Number 12-0747

Data Collection Period: January - November 2020  
Draft Submission Date: December 21, 2020  
Final Submission Date: February 17, 2021

---

### **PREPARED FOR:**



**NC Department of Environmental Quality**  
**Division of Mitigation Services**  
1652 Mail Service Center  
Raleigh, NC 27699-1652

**PREPARED BY:**

---



**Wildlands Engineering, Inc.**  
312 West Millbrook Road, Suite 225  
Raleigh, NC 27609

**Jason Lorch**  
jlorch@wildlandseng.com  
Phone: 919.851.9986

<b>Mitigation Project Name</b>	<b>Devils Racetrack Mitigation Site</b>	<b>USACE Action ID</b>	<b>2012-00810</b>
<b>DMS ID</b>	<b>95021</b>	<b>DWR Permit</b>	<b>2012-0747</b>
<b>River Basin</b>	<b>Neuse</b>	<b>Date Project Instituted</b>	<b>7/27/2011</b>
<b>Cataloging Unit</b>	<b>03020201</b>	<b>Date Prepared</b>	<b>7/14/2020</b>
<b>County</b>	<b>Johnston</b>	<b>Stream/Wet. Service Area</b>	<b>Neuse 03020201</b>

*Todd J. [Signature]* 9/21/2020

**Signature & Date of Official Approving Credit Release**

- 1 - For NCDMS, no credits are released during the first milestone  
 2 - For NCDMS projects, the initial credit release milestone occurs automatically when the as-built report (baseline monitoring report) has been made available to the IRT by posting it to the DMS portal, provided the following have been met:
- 1) Approved of Final Mitigation Plan
  - 2) Recordation of the preservation mechanism, as well as a title opinion acceptable to the USACE covering the property.
  - 3) Completion of all physical and biological improvements to the mitigation site pursuant to the mitigation plan.
  - 4) Receipt of necessary DA permit authorization or written DA approval for projects where DA permit issuance is not required.
- 3 - A 10% reserve of credits is to be held back until the bankfull event performance standard has been met.

Credit Release Milestone	Warm Stream Credits						
	Scheduled Releases %	Proposed Releases %	Proposed Released #	Not Approved # Releases	Approved Credits	Anticipated Release Year	Actual Release Date
<b>1 - Site Establishment</b>	N/A	N/A	N/A	N/A	N/A	N/A	N/A
<b>2 - Year 0 / As-Built</b>	30.00%	30.00%	5,514.080	0.000	5,514.080	2014	6/5/2014
<b>3 - Year 1 Monitoring</b>	10.00%	10.00%	1,838.027	0.000	1,838.027	2015	4/23/2015
<b>4 - Year 2 Monitoring</b>	10.00%	10.00%	1,838.027	0.000	1,838.027	2016	4/25/2016
<b>5 - Year 3 Monitoring</b>	10.00%	10.00%	1,838.027	479.969	1,358.107	2017	10/20/2017
<b>6 - Year 4 Monitoring</b>	5.00%	5.00%	1,275.070	1,275.057	0.000	2018	8/31/2018
<b>7 - Year 5 Monitoring</b>	10.00%	10.00%	3,096.567	0.000	3,096.567	2019	5/13/2019
<b>8 - Year 6 Monitoring</b>	5.00%	5.00%	910.755	0.000	910.755	2020	5/18/2020
<b>9 - Year 7 Monitoring</b>	10.00%					2021	
<b>Stream Bankfull Standard</b>	10.00%	10.00%	1,838.027	0.000	1,838.027	2016	4/25/2016
			<b>Totals</b>		16,393.590		

<b>Total Gross Credits</b>	18,215.100
<b>Total Unrealized Credits to Date</b>	0.000
<b>Total Released Credits to Date</b>	16,393.590
<b>Total Percentage Released</b>	90.00%
<b>Remaining Unreleased Credits</b>	1,821.510

Credit Release Milestone	Riparian Credits						
	Scheduled Releases %	Proposed Releases %	Proposed Released #	Not Approved # Releases	Approved Credits	Anticipated Release Year	Actual Release Date
<b>1 - Site Establishment</b>	N/A	N/A	N/A	N/A	N/A	N/A	N/A
<b>2 - Year 0 / As-Built</b>	30.00%	30.00%	18.630	0.000	18.630	2014	6/5/2014
<b>3 - Year 1 Monitoring</b>	10.00%	10.00%	6.210	0.000	6.210	2015	4/23/2015
<b>4 - Year 2 Monitoring</b>	10.00%	10.00%	6.210	0.000	6.210	2016	4/25/2016
<b>5 - Year 3 Monitoring</b>	15.00%	15.00%	9.315	3.105	6.210	2017	10/20/2017
<b>6 - Year 4 Monitoring</b>	5.00%	5.00%	3.690	3.690	0.000	2018	8/31/2018
<b>7 - Year 5 Monitoring</b>	15.00%	15.00%	12.465	2.955	9.510	2019	5/13/2019
<b>8 - Year 6 Monitoring</b>	5.00%	5.00%	5.895	0.000	5.895	2020	5/18/2020
<b>9 - Year 7 Monitoring</b>	10.00%					2021	
<b>Stream Bankfull Standard</b>	N/A	N/A	N/A	N/A	N/A	N/A	N/A
			<b>Totals</b>		52.665		

<b>Mitigation Project Name</b>	<b>Devils Racetrack Mitigation Site</b>	<b>USACE Action ID</b>	<b>2012-00810</b>
<b>DMS ID</b>	<b>95021</b>	<b>DWR Permit</b>	<b>2012-0747</b>
<b>River Basin</b>	<b>Neuse</b>	<b>Date Project Instituted</b>	<b>7/27/2011</b>
<b>Cataloging Unit</b>	<b>03020201</b>	<b>Date Prepared</b>	<b>7/14/2020</b>
<b>County</b>	<b>Johnston</b>	<b>Stream/Wet. Service Area</b>	<b>Neuse 03020201</b>

<b>Total Gross Credits</b>	62.100
<b>Total Unrealized Credits to Date</b>	3.600
<b>Total Released Credits to Date</b>	52.665
<b>Total Percentage Released</b>	84.81%
<b>Remaining Unreleased Credits</b>	5.835

**Notes**

10/20/2017: Adjustment required due to IRT concerns on how the as-built credits were calculated.

4/2/2019: Adjustment required due to permanent reduction of anticipated wetland credits.

5/13/2019: Based on site visit, IRT authorized the release of all stream and wetland credits on hold from Years 3 and 4 monitoring. Year 5 stream credits were approved for release but 2.95 of the wetland credits would remain on hold.

**Contingencies (if any)****Project Quantities**

<b>Mitigation Type</b>	<b>Restoration Type</b>	<b>Physical Quantity</b>
Warm Stream	Restoration	18,282.000
Warm Stream	Enhancement I	75.000
Warm Stream	Enhancement II	154.000
Riparian	Restoration	63.300

**Debits**

							<b>Stream Restoration Credits</b>	<b>Riparian Restoration</b>
<b>Beginning Balance (mitigation credits)</b>							<b>18,215.100</b>	<b>62.100</b>
<b>Released Credits</b>							<b>16,393.590</b>	<b>52.665</b>
<b>Unrealized Credits</b>							<b>0.000</b>	<b>3.600</b>
<b>Owning Program</b>	<b>Req. Id</b>	<b>TIP #</b>	<b>Project Name</b>	<b>USACE Permit #</b>	<b>DWR Permit #</b>	<b>DCM Permit #</b>		
NCDOT Stream & Wetland ILF Program	REQ-004844		SR 2516 - Division 5	2007-02814-292			15.000	
NCDOT Stream & Wetland ILF Program	REQ-007578	R-3825B	R-3825B - NC 42 Improvements	2011-01695	2018-0904		73.800	
NCDOT Stream & Wetland ILF Program	REQ-007592		SR 1379 - Pipe - Division 5	2018-01592	2018-0964		69.000	
NCDOT Stream & Wetland ILF Program	REQ-007594		SR 2329 - Bridge 186 - Division 5	2016-01618			82.000	
NCDOT Stream & Wetland ILF Program	REQ-007836	W-5600	US 70 Improvements - Division 4	2014-01728	2019-0188		1,640.000	

<b>Mitigation Project Name</b>	<b>Devils Racetrack Mitigation Site</b>	<b>USACE Action ID</b>	<b>2012-00810</b>
<b>DMS ID</b>	<b>95021</b>	<b>DWR Permit</b>	<b>2012-0747</b>
<b>River Basin</b>	<b>Neuse</b>	<b>Date Project Instituted</b>	<b>7/27/2011</b>
<b>Cataloging Unit</b>	<b>03020201</b>	<b>Date Prepared</b>	<b>7/14/2020</b>
<b>County</b>	<b>Johnston</b>	<b>Stream/Wet. Service Area</b>	<b>Neuse 03020201</b>

NCDOT Stream & Wetland ILF Program	REQ-007836	W-5600	US 70 Improvements - Division 4	2014-01728	2019-0188		457.000	
NCDOT Stream & Wetland ILF Program	REQ-007860	B-4962	B-4962 - Bridge 46 on US 70 Bypass	2018-02345			534.000	
NCDOT Stream & Wetland ILF Program	REQ-008185	U-2719	I-440 / US 1 Widening (Raleigh Beltline)	2012-01414	2019-0992		1,670.000	
NCDOT Stream & Wetland ILF Program	REQ-008187	I-5111 / I-4739	I-5111 / I-4739 - I-40 Widening (Wake & Johnston Counties)	2009-00556	2019-0593		10,322.790	
NCDOT Stream & Wetland ILF Program	REQ-007741	B-4840	B-4840 Bridge 264 on SR 1117 (Thunder Swamp Road)	2018-02257				0.330
NCDOT Stream & Wetland ILF Program	REQ-007756	R-2721B UTILITY	R-2721B UTILITY - NC 540 from East of SR 1389 to East of US 401	2009-02240	2018-1192			0.060
NCDOT Stream & Wetland ILF Program	REQ-007837	W-5600	US 70 Improvements - Division 4	2014-01728	2019-0188			4.480

**Debits**

<b>Stream Restoration Credits</b>	<b>Riparian Restoration</b>
-----------------------------------	-----------------------------

<b>Beginning Balance (mitigation credits)</b>							<b>18,215.100</b>	<b>62.100</b>
<b>Released Credits</b>							<b>16,393.590</b>	<b>52.665</b>
<b>Unrealized Credits</b>							<b>0.000</b>	<b>3.600</b>
NCDOT Stream & Wetland ILF Program	REQ-008188	I-5111 / I-4739	I-5111 / I-4739 - I-40 Widening (Wake & Johnston Counties)	2009-00556	2019-0593			1.010
NCDOT Stream & Wetland ILF Program	REQ-008293	R-2721A	R-2721A - NC 540 - West of NC 55 to East of SR 1389	2009-02240	2018-1249			5.710
NCDOT Stream & Wetland ILF Program	REQ-008296	R-2721B	R-2721B - NC 540 from East of SR 1389 to East of US 401	2009-02240	2018-1249			12.690
NCDOT Stream & Wetland ILF Program	REQ-008419	R-2828	R-2828 - NC 540 from East of US 401 to I-40 Interchange	2009-02240	2018-1249			18.630
NCDOT Stream & Wetland ILF Program	REQ-008420	R-2721B	R-2721B - NC 540 from East of SR 1389 to East of US 401	2009-02240	2018-1249			1.790
<b>Total Credits Debited</b>							<b>14,863.590</b>	<b>44.700</b>
<b>Remaining Available balance (Released credits)</b>							<b>1,530.000</b>	<b>10.130</b>
<b>Remaining balance (Unreleased credits)</b>							<b>1,821.510</b>	<b>5.835</b>

## EXECUTIVE SUMMARY

Wildlands Engineering (Wildlands) completed a full-delivery project for the North Carolina Division of Mitigation Services (DMS) to restore and enhance a total of 18,748 linear feet (LF) of stream and restore 59.70 acres (ac) of wetlands in Johnston County, North Carolina. The project streams consist of five unnamed tributaries (UTs) to the Neuse River. The largest of these streams, Devil's Racetrack Creek (East and West), drains directly to the Neuse River. The other four streams are small headwater tributaries to Devil's Racetrack Creek (Southwest Branch, Middle Branch, Southeast Branch, and North Branch). The project proposes to provide 18,215 stream mitigation units (SMU's) and 58.50 wetland mitigation units (WMU's). At the downstream limits of the project, the drainage area is 831 acres (1.30 square miles).

The Devil's Racetrack Mitigation Site, hereafter referred to as the Site, is located in eastern Johnston County along Devil's Racetrack Road just east of its intersection with U.S. Highway 701 and approximately one mile east of Interstate 95 (Figure 1). The Site is located in the western portion of the Inner Coastal Plain Physiographic Province (USGS, 1998) within the North Carolina Division of Water Resources (NCDWR) subbasin 03-04-02 of the Neuse River Basin (United States Geological Survey (USGS) Hydrologic Unit 03020201140010).

Prior to construction activities, the streams had been relocated and channelized and the surrounding wetland complex had been drained for agricultural purposes. The primary objectives of the project were to re-establish wetland hydrology, restore a Coastal Plain Small Stream Swamp wetland community, restore a Coastal Plain stream system to promote hydrologic connectivity with the floodplains and wetlands, stabilize stream banks, promote instream habitat and aeration, restore riparian buffers, and further improve water quality through removing existing agricultural practices. Figures 2a and 2b, and Table 1 present the restoration and enhancement design for the Site.

The following project goals were established to address the effects listed above from watershed and project site stressors:

- Restore a large wetland complex to a naturally occurring community to improve riparian habitat and water quality;
- Restore a network of badly degraded stream channels, including multiple headwater streams, to create aquatic habitat and further improve water quality to receiving waters; and
- Restore riparian buffers along stream corridors for additional habitat and water quality benefits.

Stream and wetland restoration and enhancement construction efforts were completed in February 2014. Baseline as-built monitoring activities (MY0) were completed between January and February 2014. A conservation easement is in place on 96.065 acres of restored wetland and riparian stream corridors to protect them in perpetuity.

Monitoring Year 7 (MY7) assessment and site visits were completed between the months of January and November 2020 to assess the conditions of the project. Overall, the Site has met the required vegetation, hydrology, and stream success criteria for MY7. The overall MY7 average planted stem density for the Site is 552 planted stems per acre, which is greater than the year seven density requirement of 210 stems per acre. Individually, 50 of the 51 vegetation plots meet the vegetation success criteria. The average stem height per plot is 12.7 feet, exceeding the ten foot height requirement. All restored and enhanced streams are stable and functioning as designed and have had multiple bankfull events each monitoring year. Southeast Branch, Southwest Branch, and Middle Branch all had pressure transducers installed to monitor stream flow. All three stream gages exceeded 30 consecutive days of flow for MY7. Of the 37 groundwater



monitoring wells on the Site, 32 met the success criteria (water table with 12 inches of the ground surface for 8.5% of the growing season consecutively), and five did not meet criteria. Out of the five groundwater wells that didn't meet success criteria for MY7, two were within wetland areas determined to be at risk. No easement encroachments were observed during MY7. The USDA removed beaver from the Site three different times during MY7. Pine trees were removed on parts of the Site and soil amendments were added to the east side of the project. The vegetation on the east side of Devil's Racetrack has continued to drastically improve.



**DEVIL’S RACETRACK MITIGATION SITE**  
Monitoring Year 7 Annual Report

**TABLE OF CONTENTS**

**Section 1: PROJECT OVERVIEW .....1-1**

1.1 Project Goals and Objectives ..... 1-1

1.2 Monitoring Year 7 Data Assessment..... 1-2

1.2.1 Vegetative Assessment ..... 1-2

1.2.2 Vegetation Areas of Concern ..... 1-3

1.2.3 Stream Assessment..... 1-3

1.2.4 Stream Areas of Concern ..... 1-4

1.2.5 Hydrology Assessment..... 1-4

1.2.6 Wetland Assessment..... 1-4

1.2.7 Maintenance Plan ..... 1-6

1.3 Monitoring Year 7 Summary ..... 1-6

**Section 2: METHODOLOGY .....2-1**

**Section 3: REFERENCES.....3-1**

**APPENDICES**

**Appendix 1**

**General Tables and Figures**

Figure 1 Project Vicinity Map

Figure 2a-b Project Component/Asset Map

Table 1 Project Components and Mitigation Credits

Table 1A Project Mitigation Credit History

Table 2 Project Activity and Reporting History

Table 3 Project Contacts Table

Table 4 Project Information and Attributes

**Appendix 2**

**Visual Assessment Data**

Figure 3.0-3.2 Integrated Current Condition Plan View

Table 5a-f Visual Stream Morphology Stability Assessment Table

Table 6 Vegetation Condition Assessment Table

Stream Photographs

Vegetation Photographs

Overview Photograph Comparison (Devil’s Racetrack East)

**Appendix 3**

**Vegetation Plot Data**

Table 7 Vegetation Plot Criteria Attainment

Table 7a Vegetation Plot Criteria Attainment: Average Height By Plot

Table 8 CVS Vegetation Table - Metadata

Table 9 Planted and Total Stem Counts

**Appendix 4**

**Morphological Summary Data and Plots**

Table 10a-f Baseline Stream Data Summary

Table 11a-f Morphology and Hydraulic Summary (Dimensional Parameters – Cross Section)

Table 12a-f Monitoring Data – Stream Reach Data Summary

Cross Section Plots



**Appendix 5**

**Hydrology Summary Data and Plots**

Table 13	Verification of Bankfull Events
Table 14	In-Stream Flow Gage Attainment Summary Recorded In-Stream Flow Events
Table 15	Wetland Gage Attainment Summary Groundwater Gage Plots Soil Temperature Probe Plots Monthly Rainfall Data 30 Day Cumulative Rainfall Total Pre and Post Construction Groundwater Gage Comparison Plots Detailed Hydric Soil Investigation



## Section 1: PROJECT OVERVIEW

---

The Devil's Racetrack Mitigation Site, hereafter referred to as the Site, is located in eastern Johnston County within the Neuse River Basin (USGS Hydrologic Unit 03020201) near the town of Four Oaks, North Carolina. The Site is located along Devil's Racetrack Road just east of its intersection with U.S. Highway 701 and approximately one mile east of Interstate 95. The Site is in the western portion of the Inner Coastal Plain Physiographic Province (USGS, 1998). The project watershed consists primarily of agricultural lands and forest. The only significant development in the watershed is a campground adjacent to Devil's Racetrack Creek on the western portion of the project site, a middle school in the upper portion of the watershed, a low-density subdivision with single family homes, and a small section of I-95. The drainage area for the project site is 831 acres (1.30 square miles) at the lower end of Devil's Racetrack Creek (East).

The project stream reaches include Devil's Racetrack Creek (East and West), Southwest Branch, Middle Branch, Southeast Branch, and North Branch. Mitigation work within the Site included restoration and enhancement I and II of 18,748 linear feet of perennial and intermittent stream channel and restoration of 59.7 acres (ac) of riparian wetlands. The stream and wetland areas were also planted with native vegetation to improve habitat and protect water quality. The final mitigation plan was submitted and accepted by the DMS in January of 2013. Construction activities were completed by Land Mechanic Designs, Inc. (East Side) and Fluvial Solutions (West Side) in February 2014. Planting and seeding activities were completed by Bruton Natural Systems, Inc. in February 2014. Baseline monitoring (MY0) was conducted between December 2013 and February 2014. Annual monitoring will be conducted for seven years with the close-out anticipated to commence in 2021 given the success criteria are met. Appendix 1 provides more detailed project activity, history, contact information, and watershed/site background information for this project.

A conservation easement has been recorded and is in place along the stream and wetland riparian corridors to protect them in perpetuity; 96.065 ac (Deed Book 4221, Page 419-433) within two tracts owned by Nell Howell Revocable Trust. The project provides 18,215 stream mitigation units (SMU's) and 58.50 wetland mitigation units (WMU's). Directions and a map of the Site are provided in Figure 1 and project components are illustrated in Figures 2a and 2b.

### 1.1 Project Goals and Objectives

Prior to construction activities, the streams had been relocated and channelized with the surrounding wetland complex drained for agricultural purposes. Stream valleys and other low areas were filled to raise wet areas and level the fields. At the same time the streams were straightened, and riparian vegetation was also removed. The project area west of Devil's Racetrack Road was used for row crop agriculture and the eastern portion was used for timber production.

The channelization of streams on the Site resulted in severely over-enlarged channels that were extremely deep in many locations. The alterations of the Site to promote farming practices resulted in complete elimination of the ecological function of this small stream/wetland complex. Specifically, functional losses at the Site include degraded aquatic habitat, altered hydrology (related to loss of floodplain connection and lowered water table), and reduction of amount and quality of riparian wetland habitats and related water quality benefits. Ongoing bank erosion was also occurring at some locations due to high, overly steep banks and lack of bank vegetation. Table 4 in Appendix 1 and Tables 10a through 10f in Appendix 4 present the pre-restoration conditions in detail.

The Site was designed to meet the over-arching goals as described in the Mitigation Plan (Wildlands, 2013). The project is intended to provide numerous ecological benefits within the Neuse River Basin. While many of these benefits are limited to the Devil's Racetrack Creek Site project area, others, such as pollutant removal and improved aquatic and terrestrial habitat, have more far-reaching effects. The following project specific goals established in the Mitigation Plan include:

- Restore a large wetland complex to a naturally occurring community to improve riparian habitat and water quality;
- Restore a network of badly degraded stream channels, including multiple headwater streams, to create aquatic habitat and further improve water quality to receiving waters; and
- Restore riparian buffers along stream corridors for additional habitat and water quality benefits.

Secondary project goals established in the Mitigation Plan were to restore fish passage from the Neuse River to Devil's Racetrack Creek. This is a secondary goal because success will not be measured during monitoring.

The primary project goals were addressed through the following project objectives:

- Promote wetland hydrology by raising channelized stream beds and filling drainage ditches;
- Plant wetland areas with native tree species to restore a Coastal Plain Small Stream Swamp – Blackwater Subtype community;
- Reconstruct stream channels to have the appropriate slope, planform, and cross-sectional geometry for the region of the Coastal Plain in which the project is located;
- Size reconstructed stream channels to flood floodplains and wetlands frequently;
- Stabilize stream banks using bioengineering, natural channel design techniques, and grading to reduce bank angles and bank height;
- Install in-stream structures and woody debris to promote aeration of water, create habitat, and influence the creation of bed forms commonly found in sand bed channels;
- Restore riparian buffer areas with native tree species to stabilize channels, filter flood flows and runoff, and supplement wetland plantings; and
- Remove project area from agricultural production further improving water quality.

The design streams and wetlands were restored to the appropriate type based on the surrounding landscape, climate, and natural vegetation communities but also with strong consideration to existing watershed conditions and trajectory. The Site was developed to restore a large stream/wetland complex directly adjacent to the Neuse River to a naturally occurring community to create riparian and wetland habitat and improve water quality. Other intentions of the Site were to create stable habitats, improve riparian buffers, and restore the natural migration patterns for anadromous and other fish for spawning.

## **1.2 Monitoring Year 7 Data Assessment**

Annual monitoring and quarterly site visits were conducted during MY7 to assess the condition of the project. The stream and wetland mitigation success criteria for the Site follow the approved success criteria presented in the Mitigation Plan (Wildlands, 2013).

### **1.2.1 Vegetative Assessment**

A total of 51 10-meter by 10-meter vegetation plots were established within the Site during baseline monitoring. The final vegetation success criteria are the survival of 210 planted stems per acre averaging 10 feet in height at the end of the seven year monitoring period (MY7).



The MY7 vegetative survey was completed in August 2020. The vegetation monitoring data suggests a site wide average planted stem density of 552 stems per acre which exceeds the MY7 requirement of 210 stems per acre but is approximately 21% less than the stem density recorded in MY0. Individual plot data suggests planted stem density ranges from 162 to 769 planted stems per acre. When including volunteer stems, the site wide average number of stems per acre is 787. Fifty of the 51 vegetation plots met success criteria for MY7 (Table 9, Appendix 3). Vegetation Plot 49 averaged 162 planted stems per acre and, 202 stems per acre when volunteer stems are included. The average planted stem height per plot is 12.7 feet. Refer to Appendix 2 for vegetation plot photographs and the vegetation condition assessment table and Appendix 3 for vegetation data tables.

### **1.2.2 Vegetation Areas of Concern**

Even though vegetation plot 49 does not meet the final success criteria, when including a cherybark oak (*Quercus pagoda*) volunteer this plot has a stem density of 202 stems per acre which is close to the final success criteria of 210 stems per acre. With this being the only vegetation plot on the Site below the final success criteria and it being short by one stem, no remedial actions are proposed in this area at this time.

The restoration area east of Devil's Racetrack Road continued to receive treatment to improve soil quality and herbaceous cover. Fertilizer and pelletized lime were applied to the base of trees across the 22.7 acre area during MY7. Additionally, the area was seeded with a native seed mix and live stakes were planted along Devil's Racetrack (East). Herbaceous cover and tree densities are sufficient; however, tree vigor is lower than expected for monitoring year 7. This area has drastically improved and will continue to be monitored and remedial actions will be taken as necessary.

Loblolly pine (*Pinus taeda*) has continued to volunteer across the site. In January of 2020, pines were cut on 8.76 acres of the Site to keep them from competing with desirable vegetation. Loblolly pine will continue to be monitored and treated as necessary until project close out.

### **1.2.3 Stream Assessment**

Morphological surveys for MY7 were conducted in March and April 2020. All streams within the Site are stable and met success criteria for MY7. In general, cross sections for all streams showed little to no change in bankfull area, maximum depth ratio, or width-to-depth ratio. Cross section surveys show that the bank height ratios remain at or very near 1.0. Entrenchment ratios vary slightly from year to year due to minor changes in bankfull widths. Small adjustments in width occur due to vegetation, sediment deposition, and many other factors. These minor changes do not indicate channel instability. Surveyed riffle cross sections fell within the parameters defined for channels of the appropriate Rosgen stream type.

Cross section 8 on Devil's Racetrack (West) has maintained a consistent bankfull width but has increased in depth and area. This is due to the location of the cross section within the shallow. The shallow was built with logs buried perpendicular to the stream banks at the stream bed elevation to provide grade control. These logs create micro pools within the shallow. Cross section 8 was placed downstream of a log in a micro pool. Cross section 8 is representative of micro pools and is stable and performing as expected, even though there is an increase in depth and area.

Longitudinal profile surveys are not required on the project unless visual inspection indicates reach wide vertical stability concerns. Refer to Appendix 2 for the visual stability assessment table, the CCPV map, and reference photographs. Refer to Appendix 4 for the morphological data and plots.

#### **1.2.4 Stream Areas of Concern**

During MY7 several beaver dams were observed along Devil’s Racetrack (West) and one on North Branch. The USDA removed beaver from the Site in February, May, and December 2020. Several beavers were trapped each time the USDA was at the Site. The beaver dams did not cause any issues with stream channel or bank stability so remedial actions were not necessary. The Site will continue to be monitored for future beaver activity.

During MY6 sediment was removed from the upper 100 feet of Southeast Branch which had aggraded due to sediment loss from the upstream agricultural field. During MY7 very little sediment was observed in this section of Southeast Branch and no actions were necessary as the stream naturally moved any sediment that washed in from the floodplain.

#### **1.2.5 Hydrology Assessment**

The final hydrology criteria are two or more bankfull events must have occurred during separate years within the restoration reaches. During the MY7 multiple bankfull events were recorded on all the streams utilizing crest gages that were equipped with pressure transducers. All streams on the Site had multiple bankfull events during MY1, MY2, MY3, MY4, MY5, and MY6. Therefore, the Site has met the required bankfull flow success criterion.

Flow Gauges were installed on Southwest Branch, Southeast Branch, and Middle Branch to measure stream flow. These pressure transducers were installed to show that the streams have adequate flow for a portion of the year and are not ephemeral ditches. Continuous flow must be documented for at least 30 consecutive days during normal precipitation circumstances on these streams. Stream flow must be documented to occur intermittently in all months other than July through September. Southwest and Middle Branch showed consistent flow throughout MY7. Southeast Branch maintained flow for 118 consecutive days, from the beginning of the year until the end of April. All three streams have met the flow success criterion for MY7. All three streams have easily exceeded stream flow criteria in all previous monitoring years except Southeast Branch during MY2 when the gage malfunctioned most of the year. Refer to Appendix 5 for hydrologic data.

#### **1.2.6 Wetland Assessment**

Thirty-four groundwater monitoring gages were established during the baseline monitoring, four additional gages were added during MY2, and three gages were added during MY5. Groundwater gage 34 was removed during MY6 due to poor performance. The area around gage 34 is already categorized as wetland credits at risk and likely won’t generate wetland credits. Groundwater gages 8 and 32 were placed outside of wetland boundaries to capture the extent of the wetlands and were removed during MY5. Groundwater gage 10 performed poorly and was removed during MY4. The wetland area around groundwater gage 10 was adjusted during MY4 as well. All the gages were installed at appropriate locations so that the data collected will provide an indication of groundwater levels throughout the Site. To provide data for the determination of the growing season, three soil temperature probes (2 on the west side and 1 on the east side) have been installed at a depth of twelve inches. A barotroll logger (to measure barometric pressure used in the calculations of groundwater levels with well transducer data) was also installed on the Site. All monitoring gages were downloaded and maintained on an as needed basis. The success criterion for wetland hydrology is there must be a free groundwater surface within 12 inches of the ground surface for a consecutive 8.5 percent of the growing season, during normal precipitation conditions. During MY1 NRCS WETS Data was used to determine the growing season for the Site. After discussions with the United States Army Corps of Engineers (USACE), it was agreed to use on-site soil temperature data to determine the beginning of the growing season and use NRCS WETS data to

determine the end of the growing season. During MY7 the beginning of the growing season was extended by 20 days from the NRCS WETS start date of March 21 to March 1 based on soil temperatures staying above 41 degrees Fahrenheit at 12 inches below the ground surface. During a site visit on March 4<sup>th</sup>, black cherry (*Prunus serotina*) and flowering dogwood (*Cornus florida*) were observed to have leaves. These leaves appeared to be present for several days and were likely present before March 1<sup>st</sup>.

The USACE requested pre-construction groundwater well data be overlaid on hydrographs with the current monitoring year groundwater well data to see how groundwater levels are recharging after rain events on the Site. Wildlands overlaid the pre-construction groundwater well data with the closest monitoring groundwater well data and rain data. These plots suggest that the Site drained more rapidly and to greater depths prior to restoration. Refer to Appendix 5 for pre and post construction groundwater gage comparison plots.

Of the 37 groundwater monitoring wells on the Site, 32 met the success criteria (water table within 12 inches of the ground surface for 8.5% of the growing season consecutively), and five gages did not meet the success criterion. Of the 32 wells that met the success criterion, hydroperiods ranged from 11.9% to 36.0%. Of the five wells that did not meet success criteria two are in wetland areas at risk. Wells 20 and 23 are along the Site boundary near North Branch. The eastern property boundary in this area is an open ditch that was not filled during construction due to hydrologic trespass constraints. This ditch may be partially draining the groundwater in this area. Wells 40 and 41 were added during MY5 to measure wetland hydroperiod farther west of the ditch. Both of these wells recorded hydroperiods well in excess of the criterion threshold during MY5, MY6, and MY7. Well 26 recorded a hydroperiod of 6.1% during MY7 which does not meet the wetland success criterion. The hydroperiod recorded at well 26 met the success criterion during MY1 – MY3 but has not met success criterion during MY4-MY6. The landscape around this well is no different than other groundwater wells in the area, however it is located within the area used for staging equipment during construction. This old staging area likely has compacted soils that may be limiting groundwater from freely moving to the ground surface, but it is not obvious if this is causing the poor performance of well 26. Two additional groundwater wells were added outside the limits of the old staging area near well 26 to help determine if the compacted soils from the old staging area are affecting groundwater in this area. During MY7 these wells had hydroperiods of 13.4% and 29.5% indicating that well 26 represents a small, isolated area. Well 6 recorded a hydroperiod of 6.9% during MY7 which is close to the wetland criterion but does not meet. The groundwater level fell below 12 inches for two days in mid-March before rising above 12 inches for several days. Without this minor dip in groundwater elevation well 6 would have met the wetland criterion for MY7. This brief drop in groundwater elevation is due to below normal rainfall in March and late February. If average precipitation would have occurred during February and March, well 6 would have likely met wetland success criterion, especially since three adjacent groundwater wells (GW4, GW5, and GW7) meet criterion. Well 24 recorded a hydroperiod of 3.1% during MY7. This well has met wetland success criterion for two of the seven monitoring years and is located in the middle of a wetland where surrounding wells have easily met wetland success criterion. Based on field observations the landscape and soils around well 24 are similar to adjacent wells, and there is no obvious explanation for the difference in performance.

During MY6 a licensed soil scientist observed soil profiles in proximity to groundwater wells that were marginal in attaining the success criterion. The purpose of this investigation was to document the presence or absence of soil-based indicators of a contemporary, persistent high water table in these questionable areas. The study areas are denoted by the orange boundary on the LSS report figure. The detailed report is attached in Appendix 5. Evidence of contemporary wetland hydrology was observed throughout the westernmost study area with the exception of a previous haul road which was slightly elevated. A portion of this area was classified as wetland credit at risk. Boring 10 was located within the



at risk area, and evidence of a contemporary wetland hydrology regime was observed. Evidence of persistent saturation was also observed throughout the entire study area surrounding GW5 and GW6. The at risk study area surrounding boring 05, boring 06, and GW 34 exhibited only weak evidence of saturation. This area may not have a persistent wetland hydrology regime. Evidence of a contemporary wetland hydrology regime was observed throughout the entirety of the study area surrounding GW13 and boring 01, including the at risk area that lies within. All soil profiles observed within the study area surrounding borings 02, 03, 04, and GW24 exhibited evidence of contemporary wetland hydrology. The area surrounding boring 08 and GW26 contained a potential upland area with non-hydric soil. The remainder of this study area contained evidence of contemporary wetland hydrology. A potential upland area was identified within the study area surrounding GW20 and GW23 which generally corresponds with the area previously placed at risk. The entire study area east of Devil's Racetrack road exhibited contemporary evidence of a persistent high water table.

### **1.2.7 Maintenance Plan**

Overall the Site is in good condition, but a few maintenance items will be monitored. Pines, and sweetgum will be monitored and treated as necessary across the Site. Beaver activity will continue to be monitored and dealt with, as necessary. Soil quality of the eastern side of the Site will continue to have additional amendments applied based on soil test results. This area will also be monitored for areas with low herbaceous cover and re-seeded if necessary.

## **1.3 Monitoring Year 7 Summary**

Overall, the Site has met the required vegetation, hydrology, and stream success criteria for MY7. Vegetation plot data suggests the Site is on track to meeting the MY7 success criteria. Only one plot fell short of the planted stem density criterion, but only by one stem when counting a cherrybark oak volunteer. The average stem height per plot is 12.7 feet, exceeding the ten foot height requirement. All streams within the Site are stable and functioning as designed. Each stream documented multiple bankfull events and all three intermittent streams exceeded 30 consecutive days of flow for MY7. Of the 37 groundwater monitoring wells on the Site, 32 met the success criteria (water table with 12 inches of the ground surface for 8.5% of the growing season consecutively), two of the wells that didn't meet were in areas of wetlands deemed to be at risk for credit. No easement encroachments were observed during MY7. The USDA removed beaver from the Site three different times during MY7. Invasive and undesired competing vegetation will continue to be monitored and treatments will be applied if necessary. Pine trees were removed on the west side of the Site and soil amendments were added to the east side of the project. The vegetation on the east side of Devil's Racetrack has continued to drastically improve.

Summary information and data related to the success of various project and monitoring elements can be found in the tables and figures in the report appendices. Narrative background and supporting information formerly found in these reports can be found in the Mitigation Plan documents available on DMS's website. All raw data supporting the tables and figures in the appendices are available from DMS upon request.



## Section 2: METHODOLOGY

---

Geomorphic data was collected following the standards outlined in *The Stream Channel Reference Site: An Illustrated Guide to Field Techniques* (Harrelson et al., 1994) and in *the Stream Restoration: A Natural Channel Design Handbook* (Doll et al., 2003). All the Integrated Current Condition Mapping was recorded using a Trimble handheld GPS with sub-meter accuracy and processed using Pathfinder and ArcGIS. Crest gages and pressure transducers were installed in surveyed riffle cross sections and monitored quarterly. Hydrology attainment installation and monitoring methods are in accordance with the USACE (2003) standards. Vegetation monitoring protocols followed the Carolina Vegetation Survey-DMS Level 2 Protocol (Lee et al., 2008).





## Section 3: REFERENCES

---

- Doll, B.A., Grabow, G.L., Hall, K.A., Halley, J., Harman, W.A., Jennings, G.D., and Wise, D.E. 2003. Stream Restoration A Natural Channel Design Handbook.
- Harrelson, C.C., Rawlins, C.L., Potyondy, J.P. 1994. *Stream Channel Reference Sites: An Illustrated Guide to Field Technique*. Gen. Tech. Rep. RM-245. Fort Collins, CO: U.S. Department of Agriculture, Forest Service, Rocky Mountain Forest and Range Experiment Station. 61 p.
- Lee, M.T., Peet, R.K., S.D., Wentworth, T.R. 2008. CVS-DMS Protocol for Recording Vegetation Version 4.2. Retrieved from <http://cvs.bio.unc.edu/protocol/cvs-eep-protocol-v4.2-lev1-5.pdf>.
- Rosgen, D. L. 1994. A classification of natural rivers. *Catena* 22:169-199.
- Rosgen, D.L. 1996. Applied River Morphology. Pagosa Springs, CO: Wildland Hydrology Books.
- Rosgen, D.L. 1997. A Geomorphological Approach to Restoration of Incised Rivers. Proceedings of the Conference on Management of Landscapes Disturbed by Channel Incision. Center For Computational Hydroscience and Bioengineering, Oxford Campus, University of Mississippi, Pages 12-22.
- United States Army Corps of Engineers (USACE). 2003. Stream Mitigation Guidelines. USACE, NCDEQ-DWR, USEPA, NCWRC.
- United States Department of Agriculture (USDA). 2002. Natural Resources Conservation Service, Climate Information for Johnston County, NC (1971-2000). WETS Station: Clayton, NC1820.
- United States Geological Survey (USGS). 1998. North Carolina Geology. <http://www.geology.enr.state.nc.us/usgs/carolina.htm>
- Wildlands Engineering, Inc. 2013. Devil's Racetrack Stream and Wetland Mitigation Plan. DMS, Raleigh, NC.
- Wildlands Engineering, Inc. 2014. Devil's Racetrack Stream and Wetland Mitigation Site Baseline Monitoring Document and As-Built Baseline Report. DMS, Raleigh, NC.
- Winter, Thomas C., Harvey, Judson W., Franke, O. Lehn, Alley, William M. 1998. Ground Water and Surface Water: A Single Resource.



## **APPENDIX 1. General Tables and Figures**

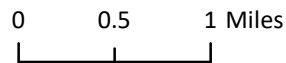
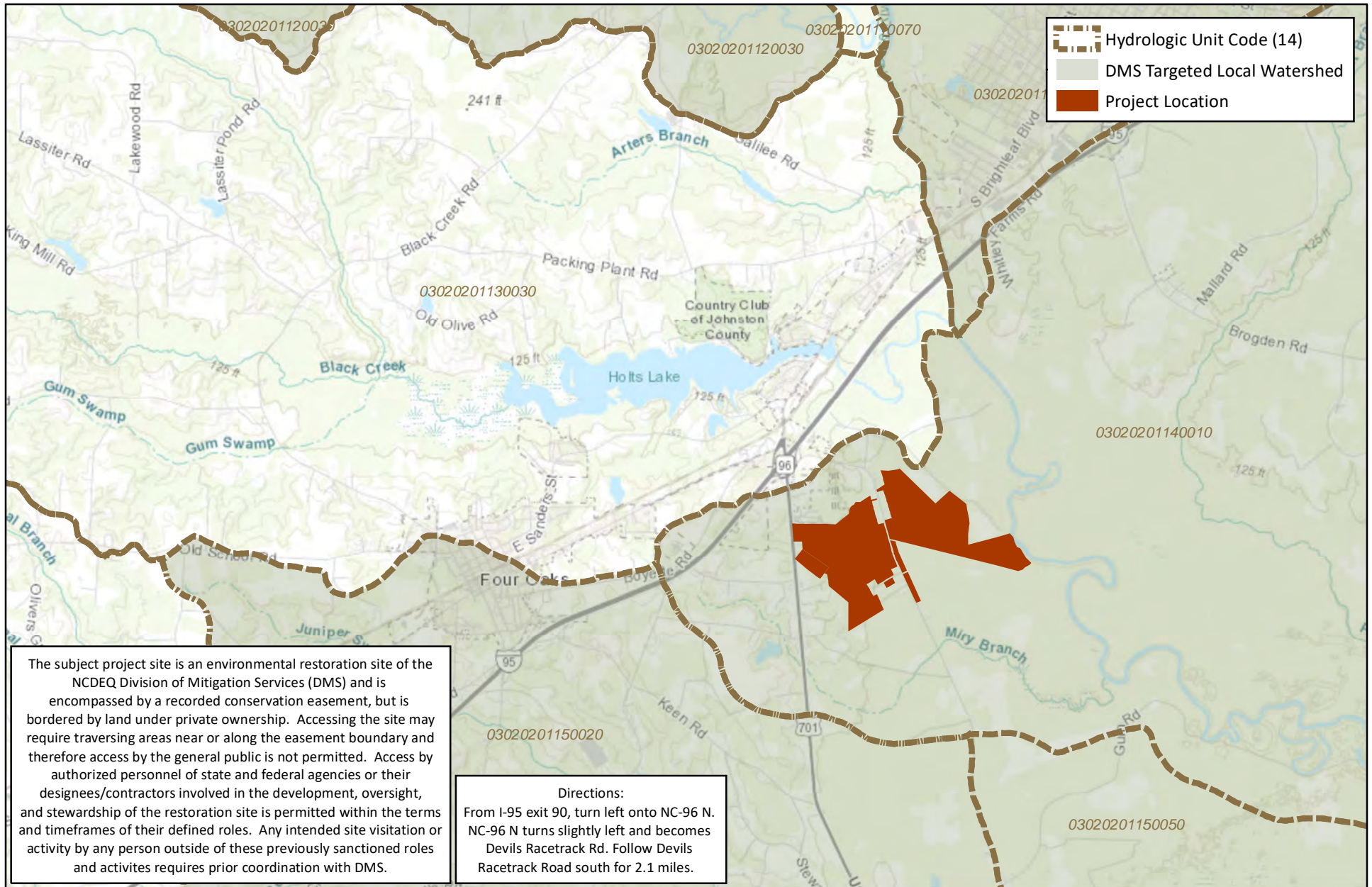
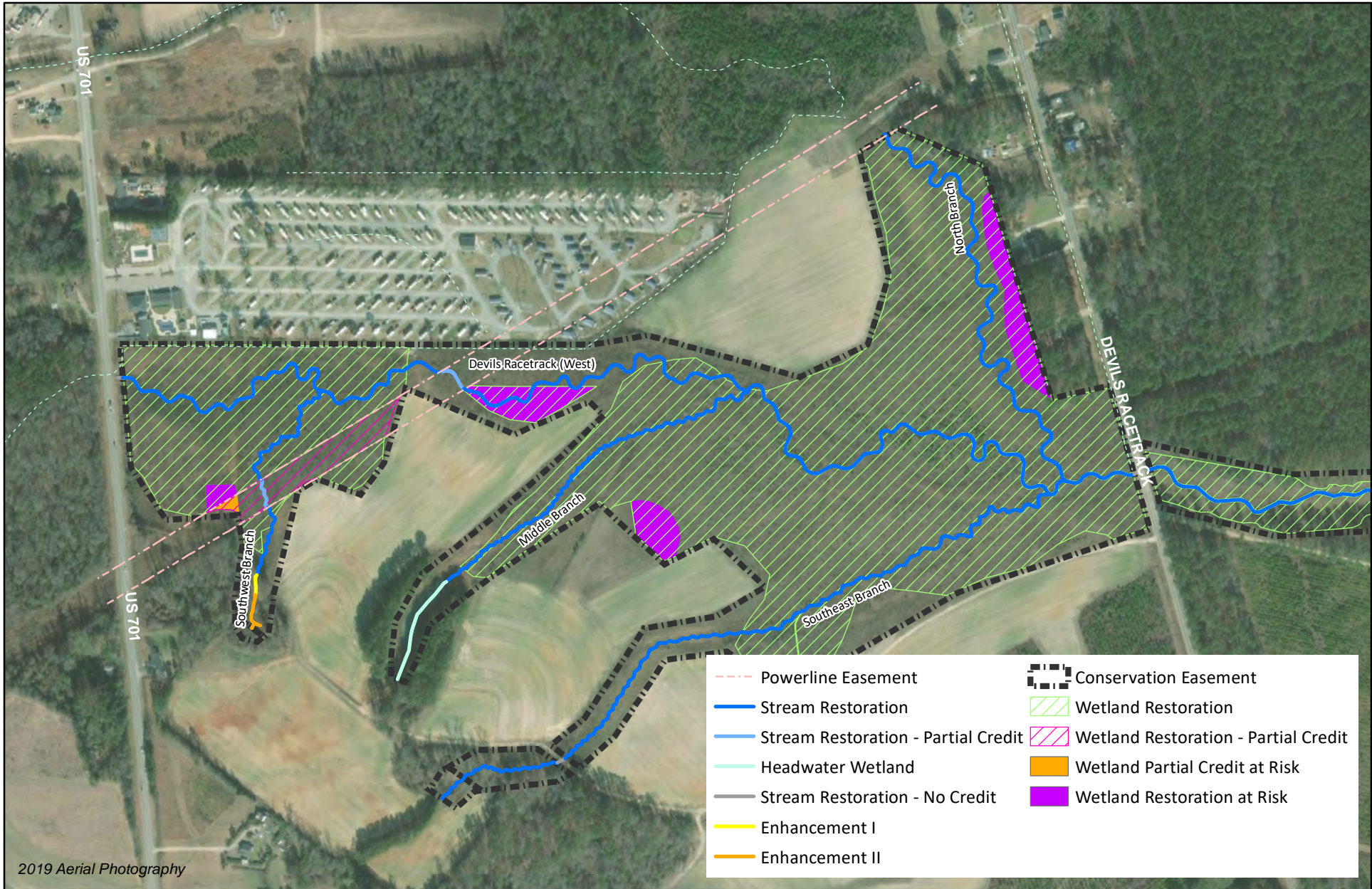


Figure 1. Project Vicinity Map  
 Devil's Racetrack Mitigation Site  
 DMS Project No. 95021  
 Monitoring Year 7 - 2020  
 Johnston County, NC



0 250 500 Feet



Figure 2a. Project Component/Asset Map  
 Devil's Racetrack Mitigation Site  
 DMS Project No. 95021  
 Monitoring Year 7 - 2020  
 Johnston County, NC

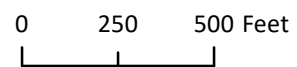


Figure 2b. Project Component/Asset Map  
 Devil's Racetrack Mitigation Site  
 DMS Project No. 95021  
 Monitoring Year 7 - 2020  
 Johnston County, NC

**Table 1. Project Components and Mitigation Credits**  
 Devil's Racetrack Mitigation Site (DMS Project No. 95021)  
 Monitoring Year 7 - 2020

Mitigation Credits									
Type	Stream		Riparian Wetland		Non-Riparian Wetland		Buffer	Nitrogen Nutrient Offset	Phosphorous Nutrient Offset
	R	RE	R	RE	R	RE			
Totals	18,215	0	55.53	0	N/A	N/A	N/A	N/A	N/A
<b>Totals</b>	<b>0</b>	<b>0</b>	<b>2.97</b>	<b>0</b>	<b>N/A</b>	<b>N/A</b>	<b>N/A</b>	<b>N/A</b>	<b>N/A</b>
Project Components									
Reach ID	As-Built Stationing/ Location	Existing Footage/ Acreage	Approach	Restoration or Restoration Equivalent	Restoration Footage/ Acreage	Mitigation Ratio	Credits (SMU/ WMU)		
Streams									
Devil's Racetrack Creek (West) (DOT ROW)	0+00-0+20	20 LF	P1	Restoration (No Credit)	20	N/A	N/A		
Devil's Racetrack Creek (West)	0+20-16+26 & 17+50-52+05	4,755 LF	P1	Restoration	5,061	1:1	5,061		
Devil's Racetrack Creek (West) (Power Line Easement)	16+26-17+50	196 LF	P1	Restoration (Partial Credit)	124	4:1 <sup>1</sup>	31		
Devil's Racetrack Creek (West) (DOT ROW)	52+05-52+11	5 LF	P1	Restoration (No Credit)	6	N/A	N/A		
Devil's Racetrack (East) (DOT ROW)	52+59-52+65	5 LF	P1	Restoration (No Credit)	6	N/A	N/A		
Devil's Racetrack (East)	52+65-70+73 71+03-88+00	4,778 LF	P1/2	Restoration	3,509	1:1	3,509		
Devil's Racetrack (East)	88+31-106+85		P1/2	Restoration	1,854	1:1	1,854		
Devil's Racetrack (East) (Easement Break)	70+73-71+03	30 LF	P1/2	Restoration (No Credit)	30	N/A	N/A		
Devil's Racetrack (East) (Easement Break)	88+00 to 88+31	31 LF	P1/2	Restoration (No Credit)	31	N/A	N/A		
Devil's Racetrack (East)	106+85-107+97	0 LF	P1/2	Restoration (No Credit)	112	N/A	N/A		
Southwest Branch	500+00-501+31 600+00-600+23	154 LF	EII	Enhancement	154	2.5:1	61.6		
Southwest Branch	501+31-502+06	75 LF	EI	Enhancement	75	1.5:1	50		
Southwest Branch	502+06-504+85 505+99-511+32	740 LF	P1/2	Restoration	812	1:1	812		
Southwest Branch (Power Line Easement)	504+85-505+99	111 LF	P1/2	Restoration (Partial Credit)	114	4:1 <sup>1</sup>	28.5		
Middle Branch	200+00-204+10	410 LF	Headwater Wetland		410	1:1	410		
Middle Branch	204+10-219+06	1,326 LF	P1/2	Restoration	1,496	1:1	1,496		
Southeast Branch	300+00-305+03 305+35-328+92	2,946 LF	P1	Restoration	2,860	1:1	2,860		
Southeast Branch (Easement Break)	305+03-305+35	30 LF	P1	Restoration (Partial Credit)	32	N/A	N/A		
North Branch	403+76-424+18	---	P1	Restoration	2,042	1:1	2,042		
Wetlands									
Riparian Wetlands (West)	N/A	0.0 ac	N/A	Restoration	51.70	1:1	51.70		
Riparian Wetlands (West) (Power Line Easement)	N/A	0.0 ac	N/A	Restoration (Partial Credit)	1.53	4:1	0.38		
Riparian Wetlands (East)	N/A	0.0 ac	N/A	Restoration	3.45	1:1	3.45		
<b>Riparian Wetlands (West)</b>	<b>N/A</b>	<b>0.0 ac</b>	<b>N/A</b>	<b>Restoration</b>	<b>2.95</b>	<b>1:1</b>	<b>2.95</b>		
<b>Riparian Wetlands (West) (Power Line Easement)</b>	<b>N/A</b>	<b>0.0 ac</b>	<b>N/A</b>	<b>Restoration (Partial Credit)</b>	<b>0.07</b>	<b>4:1</b>	<b>0.02</b>		
Component Summation									
Restoration Level	Stream (LF)	Riparian Wetland (acres)		Non-Riparian Wetland (acres)	Buffer(square feet)	Upland (acres)			
		Riverine	Non-Riverine						
Restoration	18,519	56.68	-	-	-	-			
<b>Restoration At Risk</b>		<b>3.02</b>	-	-	-	-			
Enhancement I	75								
Enhancement II	154								
Creation		-	-	-					
Preservation		-	-	-					

N/A: not applicable

1. Ratio of 4:1 based on an expected 75% reduction in credits for stream restoration with shrub buffer zone in power line easements

\* Stream credit calculations were originally calculated along the as-built thalweg and updated to be calculated along stream centerlines for Monitoring Year 4 after discussions with NC IRT.

\*\* Riparian Wetlands (West) credit calculations were updated for Monitoring Year 4 based on the performance of groundwater well 10.

**Red denotes credits at risk.**

**Table 1A. Project Mitigation Credit History**  
 Devil's Racetrack Mitigation Site (DMS Project No. 95021)  
 Monitoring Year 7 - 2020

Mitigation Credits											
Reach ID	Approach	Mit Plan Credits (SMU/WMU)	MY0 Credits (SMU/WMU)	MY1 Credits (SMU/WMU)	MY2 Credits (SMU/WMU)	MY3 Credits (SMU/WMU)	MY4 Credits (SMU/WMU)	MY5 Credits (SMU/WMU)	MY6 Credits (SMU/WMU)	MY7 Credits (SMU/WMU)	Notes
<b>Streams</b>											
Devil's Racetrack Creek (West)	P1	5,061	5,061	5,122	5,122	5,122	5,061	5,061	5,061	5,061	2, 4
Devil's Racetrack Creek (West) (Power Line Easement)	P1	31	31	32	32	32	31	31	31	31	2, 4
Devil's Racetrack Creek (East)	P1/2	5,363	5,461	5,364	5,364	5,364	5,363	3509/1,854	5,363	5,363	1, 2, 4, 6, 11
Southwest Branch	EII	62	61.60	62	62	62	61.6	61.6	61.6	61.6	2, 5
Southwest Branch	EI	50	50.67	51	51	51	50	50	50	50	2, 4
Southwest Branch	P1/2	812	811	829	829	829	812	812	812	812	1, 2, 4
Southwest Branch (Power Line Easement)	P1/2	29	28.50	29	29	29	28.5	28.5	28.5	28.5	5
Middle Branch	Headwater Wetland	410	400	410	410	410	410	410	410	410	1, 2
Middle Branch	P1/2	1,496	1,506	1,505	1,505	1,505	1,496	1,496	1,496	1,496	1, 2, 4
Southeast Branch	P1	2,860	2,848	2,919	2,916	2,916	2,860	2,860	2,860	2,860	1, 2, 3, 4
North Branch	P1	2,042	2,418	2,050	2,050	2,050	2,042	2,042	2,042	2,042	1, 2, 4
<b>Total</b>		<b>18,216</b>	<b>18,677</b>	<b>18,373</b>	<b>18,370</b>	<b>18,370</b>	<b>18,215</b>	<b>18,215</b>	<b>18,215</b>	<b>18,215</b>	
<b>Wetlands</b>											
Riparian Wetlands (West)	N/A	51.4	57.9	57.9	57.9	57.9	54.65	51.70/2.95	51.70/2.95	51.70/2.95	5, 7, 8, 9, 10
Riparian Wetlands (West) (Power Line Easement)	N/A	0.4	0.4	0.4	0.4	0.4	0.40	0.38/0.02	0.38/0.02	0.38/0.02	5
Riparian Wetlands (East)	N/A	3.4	3.8	3.8	3.8	3.8	3.45	3.45	3.45	3.45	5, 8, 9, 10
<b>Total</b>		<b>55.2</b>	<b>62.1</b>	<b>62.1</b>	<b>62.1</b>	<b>62.1</b>	<b>58.50</b>	<b>58.50</b>	<b>58.50</b>	<b>58.50</b>	

Red denotes credits at risk.

- As-Built credit calculations were not calculated correctly.
- During MY1 credits were updated based on as-built thalweg alignments.
- During MY2 a section of Southeast Branch was removed from credit because it was an easement crossing and not part of the powerline easement.
- During MY4 credits were updated based on stream centerlines and Mitigation Plan credits after discussions with the IRT.
- During MY4 DMS requested mitigation credits be calculated to 3 decimal places.
- During MY5 the IRT categorized the lower section of Devil's Racetrack Creek (East) as credits at risk due to the lack of vegetation.
- Wetland credits were miscalculated in the Mitigation Plan on the west side of the project. The IRT was sent a formal letter describing this and approved it.
- As-Built wetland credits were based on anticipated wetland boundaries which included stream channels. The stream channel areas were removed during MY4. During as-built two small wetland areas not included in Mitigation Plan were added, but removed during MY4.
- During MY4 wetland credits were reverted back Mitigation Plan credits after discussions with the IRT, and the area around groundwater well 10 was removed.
- During MY5 the IRT categorized a few areas as credits at risk based on groundwater well performance and soil conditions.
- During MY6 site walk the IRT removed the lower section of Devil's Racetrack Creek (East) from credits at risk due to sufficient vegetation growth.

**Table 2. Project Activity and Reporting History**  
 Devil's Racetrack Mitigation Site (DMS Project No. 95021)  
**Monitoring Year 7 - 2020**

Activity or Report	Date Collection Complete	Completion or Scheduled Delivery
Mitigation Plan	September 2011- March 2012	January 2013
Final Design - Construction Plans	September 2011- March 2012	August 2013
Construction	December 2013- February 2014	February 2014
Temporary S&E mix applied to entire project area <sup>1</sup>	February 2014	February 2014
Permanent seed mix applied to reach/segments	February 2014	February 2014
Bare root and live stake plantings for reach/segments	February 2014	February 2014
Baseline Monitoring Document (Year 0)	Stream Survey	February 2014
	Vegetation Survey	February 2014
Year 1 Monitoring	Stream Survey	July 2014
	Vegetation Survey	September 2014
Minor Stream Repairs		May 2014
Year 2 Monitoring	Stream Survey	April 2015
	Vegetation Survey	June 2015
Minor Stream Repairs & Soil Amendments		April 2015
Year 3 Monitoring	Stream Survey	April 2016
	Vegetation Survey	June 2016
Soil Amendments		June 2016
Beaver Dam Removal		September 2016
Year 4 Monitoring	Stream Survey	May 2017
	Vegetation Survey	August 2017
Pine Tree Removal		February 2017
Hugel Beds Installed		May 2017
Soil Amendments		November 2017
Year 5 Monitoring	Stream Survey	April 2018
	Vegetation Survey	August 2018
Soil Amendments		September 2018
Invasive Treatment		October - November 2018
Beaver Removal		December 2018
Pine Tree Removal		January 2019
Year 6 Monitoring	Stream Survey	April 2019
	Vegetation Survey	August 2019
Soil Amendments		August & October 2019
Live Stake Planting		March 2019
Invasive Treatment		September 2019
Year 7 Monitoring	Stream Survey	March & April 2020
	Vegetation Survey	August 2020
Soil Amendments & Live Stake Planting		January 2020
Pine Tree Removal		February 2020
Soil Amendments		April 2020
Beaver Dam Removal		February, May, & December 2020

<sup>1</sup>Seed and mulch is added as each section of construction is completed.

**Table 3. Project Contact Table**  
 Devil's Racetrack Mitigation Site (DMS Project No. 95021)  
**Monitoring Year 7 - 2020**

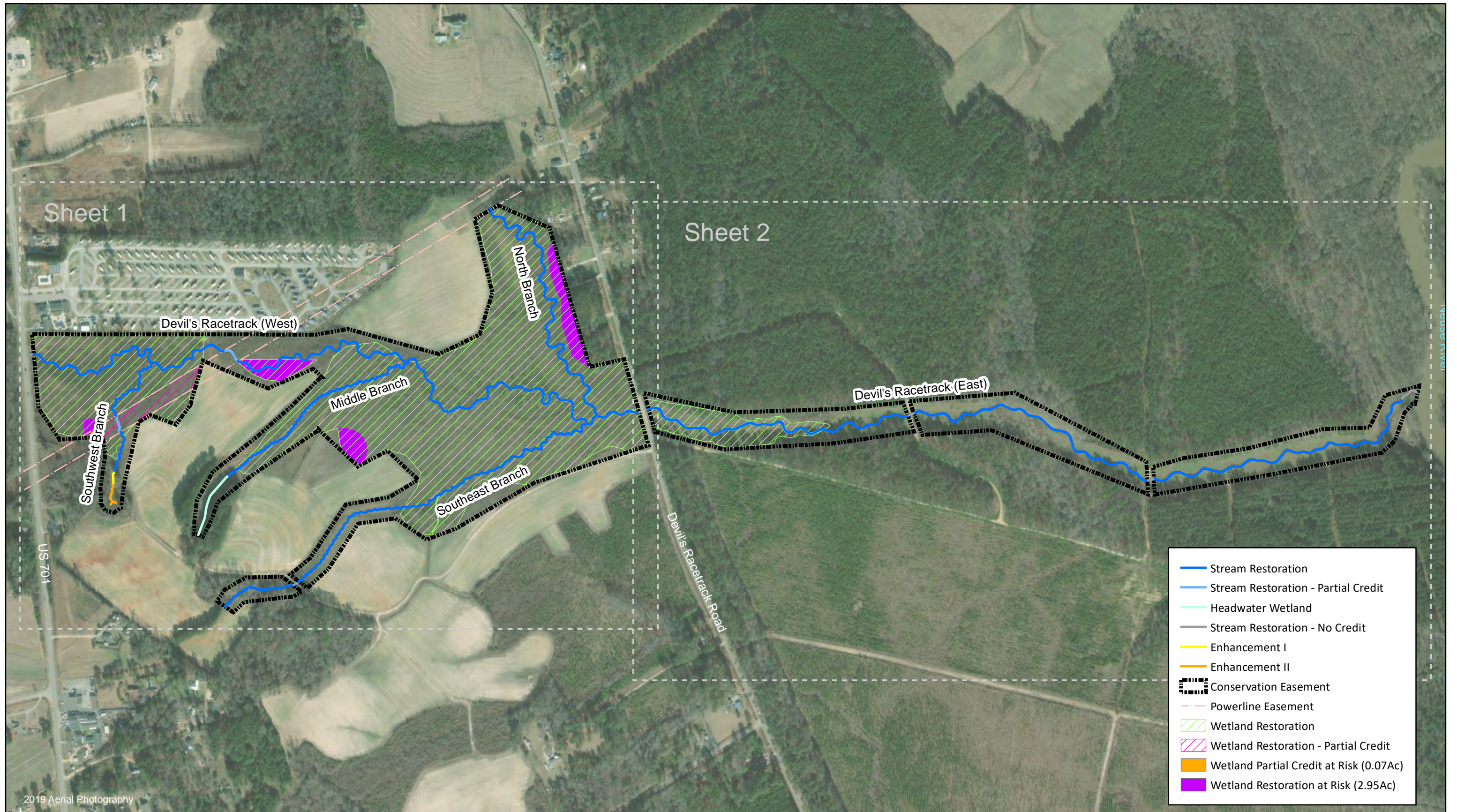
<b>Designer</b> Jeff Keaton, PE	<b>Wildlands Engineering, Inc.</b> 312 West Millbrook Road, Suite 225 Raleigh, NC 27609 919.851.9986
<b>Construction Contractor (East Side)</b>	<b>Land Mechanic Designs, Inc.</b> 126 Circle G Lane Willow Spring, NC 27592
<b>Construction Contractor (West Side)</b>	<b>Fluvial Solutions</b> P.O. Box 28749 Raleigh, NC 27611
<b>Planting Contractor</b>	<b>Bruton Natural Systems, Inc</b> P.O. Box 1197 Fremont, NC 27830
<b>Seeding Contractor</b>	<b>Bruton Natural Systems, Inc</b> P.O. Box 1197 Fremont, NC 27830
<b>Seed Mix Sources</b>	<b>Green Resource, LLC</b>
<b>Nursery Stock Suppliers</b>	<b>Dykes and Son Nursery and NC Forest Service (Claridge Nursery)</b>
<b>Bare Roots</b> <b>Live Stakes</b>	<b>Bruton Natural Systems, Inc</b>
<b>Monitoring Performers</b> Stream, Vegetation, and Wetland Monitoring, POC	<b>Wildlands Engineering, Inc.</b> Jason Lorch 919.851.9986, ext. 107



**Table 4. Project Information and Attributes**  
 Devil's Racetrack Mitigation Site (DMS Project No. 95021)  
 Monitoring Year 7 - 2020

Project Information						
Project Name	Devil's Racetrack Mitigation Site					
County	Johnston County					
Project Area (acres)	96.065 ac					
Project Coordinates (latitude and longitude)	35° 27'01.58" N, 78° 23' 18.08" W					
Project Watershed Summary Information						
Physiographic Province	Upper Coastal Plain					
River Basin	Neuse					
USGS Hydrologic Unit 8-digit	03020201					
USGS Hydrologic Unit 14-digit	03020201140010					
DWR Sub-basin	03-04-02					
Project Drainage Area (acres)	831 ac					
Project Drainage Area Percentage of Impervious Area	<1%					
CGIA Land Use Classification	62% forest/wetland, 34% farm land, 4% developed					
Reach Summary Information						
Parameters	Southwest Branch	Middle Branch	Southeast Branch	North Branch	Devil's Racetrack Creek (west)	Devil's Racetrack Creek (east)
Length of reach (linear feet) - Post-Restoration	1,155	1,906	2,892	2,042	5,211	5,542
Drainage area (acres)	20.6	10.8	69.9	49.9	493.5	831.4
NCDWR stream identification score	34.5 - 37	30	29 - 30.75	32	38	37.5
NCDWR Water Quality Classification	C/NSW					
Morphological Description (stream type)	P	P	P/I	P	P	P
Evolutionary trend (Simon's Model) - Pre- Restoration	---	---	---	---	---	---
Underlying mapped soils	Altavista fine sandy loam, Bibb sandy loam, Cecil loam, Goldsboro sandy loam, Leaf silt loam, Lynchburg sandy loam, Nason silt loam, Norfolk loamy sand, and Rains sandy loam.					
Drainage class	---	---	---	---	---	---
Soil Hydric status	---	---	---	---	---	---
Slope	---	---	---	---	---	---
FEMA classification	None					
Native vegetation community	Coastal Plain bottomland riparian forest					
Percent composition exotic invasive vegetation -Post-Restoration	0%					
Regulatory Considerations						
Regulation	Applicable?	Resolved?	Supporting Documentation			
Waters of the United States - Section 404	X	X	USACE Nationwide Permit No.27 and DWQ 401 Water Quality Certification No. 3885.			
Waters of the United States - Section 401	X	X				
Division of Land Quality (Dam Safety)	N/A	N/A	N/A			
Endangered Species Act	X	X	Devils Racetrack Mitigation Plan; Wildlands determined "no effect" on Johnston County listed endangered species.			
Historic Preservation Act	X	X	No historic resources were found to be impacted (letter from SHPO dated 7/20/2011).			
Coastal Zone Management Act (CZMA)/Coastal Area Management Act (CAMA)	N/A	N/A	N/A			
FEMA Floodplain Compliance	N/A	N/A	The project streams do not have an associated regulatory floodplaining; however the downstream end of Devil's Racetrack Creek is located within the floodway and flood fringe of the Neuse River (FEMA Zone AE, FIRM panel 1680).			
Essential Fisheries Habitat	N/A	N/A	N/A			

## **APPENDIX 2. Visual Assessment Data**



2019 Aerial Photography



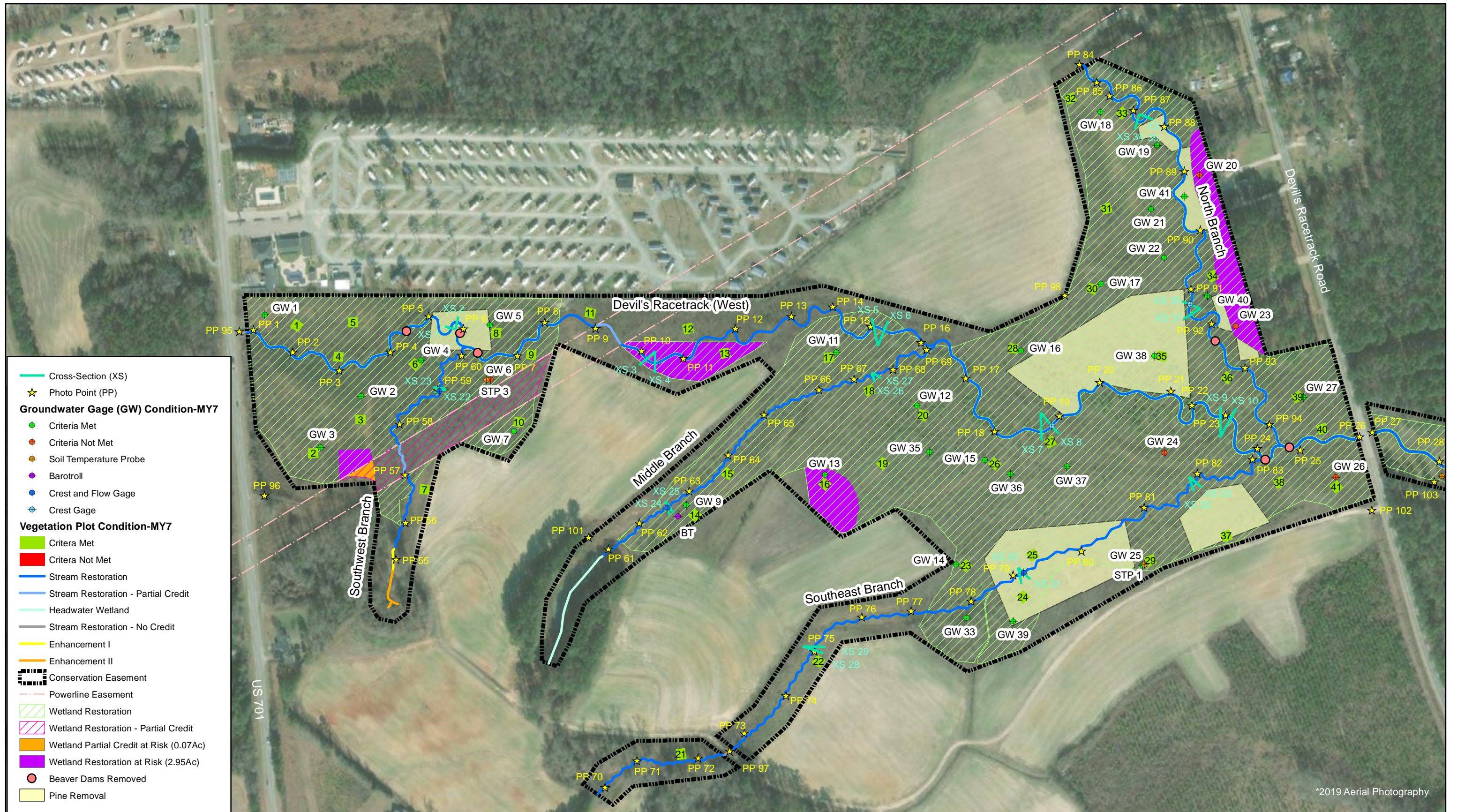
0 500 1,000 Feet

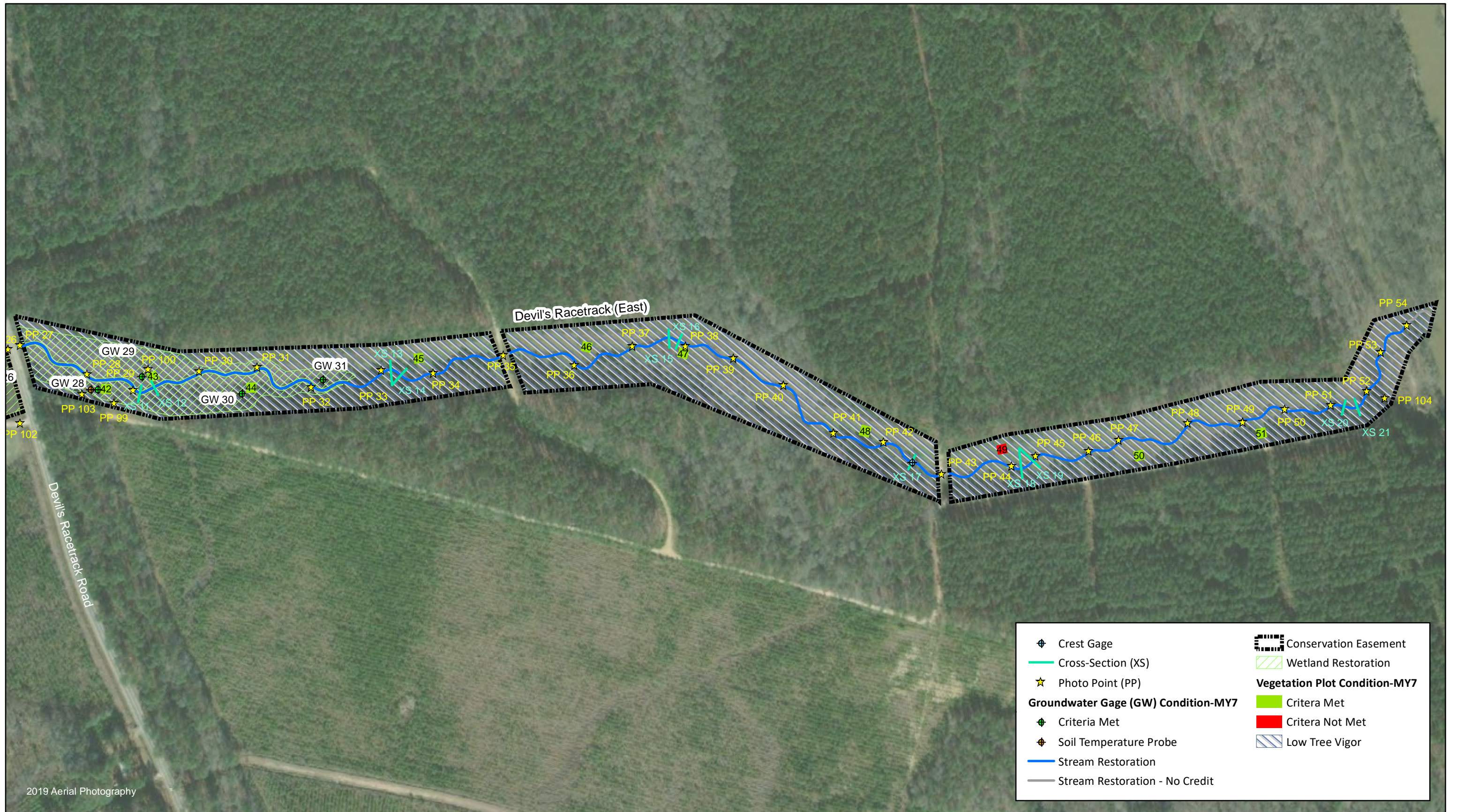


Figure 3.0 Integrated Current Condition Plan View (Key)

Devil's Racetrack Mitigation Site  
DMS Project No. 95021  
Monitoring Year 7 - 2020

Johnston County, NC





2019 Aerial Photography



0 300 600 Feet



Figure 3.2 Integrated Current Condition Plan View (Sheet 2 of 2)

Devil's Racetrack Mitigation Site  
DMS Project No. 95021  
Monitoring Year 7 - 2020

Johnston County, NC

**Table 5a. Visual Stream Morphology Stability Assessment Table**

Devil's Racetrack Mitigation Site (DMS Project No. 95021)

Monitoring Year 7 - 2020

**Devil's Racetrack (West) (5,211 LF)**

Major Channel Category	Channel Sub-Category	Metric	Number Stable, Performing as Intended	Total Number in As-Built	Number of Unstable Segments	Amount of Unstable Footage	% Stable, Performing as Intended	Number with Stabilizing Woody Vegetation	Footage with Stabilizing Woody Vegetation	Adjust % for Stabilizing Woody Vegetation
<b>1. Bed</b>	<b>1. Vertical Stability (Riffle and Run units)</b>	Aggradation			0	0	100%			
		Degradation			0	0	100%			
	<b>2. Riffle Condition</b>	Texture/Substrate	74	74			100%			
	<b>3. Meander Pool Condition</b>	Depth Sufficient	74	74			100%			
		Length Appropriate	74	74			100%			
	<b>4. Thalweg Position</b>	Thalweg centering at upstream of meander bend (Run)	74	74			100%			
Thalweg centering at downstream of meander bend (Glide)		74	74	100%						
<b>2. Bank</b>										
	<b>1. Scoured/Eroded</b>	Bank lacking vegetative cover resulting simply from poor growth and/or scour and erosion			0	0	100%	n/a	n/a	n/a
	<b>2. Undercut</b>	Banks undercut/overhanging to the extent that mass wasting appears likely. Does NOT include undercuts that are modest, appear sustainable and are providing habitat			0	0	100%	n/a	n/a	n/a
	<b>3. Mass Wasting</b>	Bank slumping, caving, or collapse			0	0	100%	n/a	n/a	n/a
<b>Totals</b>					0	0	100%	n/a	n/a	n/a
<b>3. Engineered Structures<sup>1</sup></b>										
	<b>1. Overall Integrity</b>	Structures physically intact with no dislodged boulders or logs	6	6			100%			
	<b>2. Grade Control</b>	Grade control structures exhibiting maintenance of grade across the sill	6	6			100%			
	<b>2a. Piping</b>	Structures lacking any substantial flow underneath sills or arms.	6	6			100%			
	<b>3. Bank Protection</b>	Bank erosion within the structures extent of influence does not exceed 15%	6	6			100%			
	<b>4. Habitat</b>	Pool forming structures maintaining ~Max Pool Depth : Bankfull Depth ≥ 1.6 Rootwads/logs providing some cover at baseflow	6	6			100%			

<sup>1</sup>Excludes constructed riffles since they are evaluated in section 1.

**Table 5b. Visual Stream Morphology Stability Assessment Table**

Devil's Racetrack Mitigation Site (DMS Project No. 95021)

Monitoring Year 7 - 2020

**Devil's Racetrack (East) (5,542 LF)**

Major Channel Category	Channel Sub-Category	Metric	Number Stable, Performing as Intended	Total Number in As-Built	Number of Unstable Segments	Amount of Unstable Footage	% Stable, Performing as Intended	Number with Stabilizing Woody Vegetation	Footage with Stabilizing Woody Vegetation	Adjust % for Stabilizing Woody Vegetation
<b>1. Bed</b>	<b>1. Vertical Stability (Riffle and Run units)</b>	Aggradation			0	0	100%			
		Degradation			0	0	100%			
	<b>2. Riffle Condition</b>	Texture/Substrate	85	85			100%			
	<b>3. Meander Pool Condition</b>	Depth Sufficient	85	85			100%			
		Length Appropriate	85	85			100%			
	<b>4. Thalweg Position</b>	Thalweg centering at upstream of meander bend (Run)	85	85			100%			
		Thalweg centering at downstream of meander bend (Glide)	85	85			100%			
<b>Totals</b>										
<b>2. Bank</b>	<b>1. Scoured/Eroded</b>	Bank lacking vegetative cover resulting simply from poor growth and/or scour and erosion			0	0	100%	n/a	n/a	n/a
	<b>2. Undercut</b>	Banks undercut/overhanging to the extent that mass wasting appears likely. Does NOT include undercuts that are modest, appear sustainable and are providing habitat			0	0	100%	n/a	n/a	n/a
	<b>3. Mass Wasting</b>	Bank slumping, caving, or collapse			0	0	100%	n/a	n/a	n/a
<b>Totals</b>										
<b>3. Engineered Structures<sup>1</sup></b>	<b>1. Overall Integrity</b>	Structures physically intact with no dislodged boulders or logs	17	17			100%			
	<b>2. Grade Control</b>	Grade control structures exhibiting maintenance of grade across the sill	17	17			100%			
	<b>2a. Piping</b>	Structures lacking any substantial flow underneath sills or arms.	17	17			100%			
	<b>3. Bank Protection</b>	Bank erosion within the structures extent of influence does not exceed 15%	17	17			100%			
	<b>4. Habitat</b>	Pool forming structures maintaining ~Max Pool Depth : Bankfull Depth ≥ 1.6 Rootwads/logs providing some cover at baseflow	17	17			100%			

<sup>1</sup>Excludes constructed riffles since they are evaluated in section 1.

**Table 5c. Visual Stream Morphology Stability Assessment Table**

Devil's Racetrack Mitigation Site (DMS Project No. 95021)

Monitoring Year 7 - 2020

**Southeast Branch (2,892 LF)**

Major Channel Category	Channel Sub-Category	Metric	Number Stable, Performing as Intended	Total Number in As-Built	Number of Unstable Segments	Amount of Unstable Footage	% Stable, Performing as Intended	Number with Stabilizing Woody Vegetation	Footage with Stabilizing Woody Vegetation	Adjust % for Stabilizing Woody Vegetation
<b>1. Bed</b>	<b>1. Vertical Stability (Riffle and Run units)</b>	Aggradation			0	0	100%			
		Degradation			0	0	100%			
	<b>2. Riffle Condition</b>	Texture/Substrate	121	121		100%				
	<b>3. Meander Pool Condition</b>	Depth Sufficient	120	120		100%				
		Length Appropriate	120	120		100%				
	<b>4. Thalweg Position</b>	Thalweg centering at upstream of meander bend (Run)	120	120		100%				
		Thalweg centering at downstream of meander bend (Glide)	120	120		100%				
<b>Totals</b>					0	0	100%	n/a	n/a	n/a
<b>2. Bank</b>	<b>1. Scoured/Eroded</b>	Bank lacking vegetative cover resulting simply from poor growth and/or scour and erosion			0	0	100%	n/a	n/a	n/a
	<b>2. Undercut</b>	Banks undercut/overhanging to the extent that mass wasting appears likely. Does NOT include undercuts that are modest, appear sustainable and are providing habitat			0	0	100%	n/a	n/a	n/a
	<b>3. Mass Wasting</b>	Bank slumping, caving, or collapse			0	0	100%	n/a	n/a	n/a
<b>Totals</b>					0	0	100%	n/a	n/a	n/a
<b>3. Engineered Structures<sup>1</sup></b>	<b>1. Overall Integrity</b>	Structures physically intact with no dislodged boulders or logs	67	67			100%			
	<b>2. Grade Control</b>	Grade control structures exhibiting maintenance of grade across the sill	67	67			100%			
	<b>2a. Piping</b>	Structures lacking any substantial flow underneath sills or arms.	67	67			100%			
	<b>3. Bank Protection</b>	Bank erosion within the structures extent of influence does not exceed 15%	67	67			100%			
	<b>4. Habitat</b>	Pool forming structures maintaining ~Max Pool Depth : Bankfull Depth ≥ 1.6 Rootwads/logs providing some cover at baseflow	67	67			100%			

<sup>1</sup>Excludes constructed riffles since they are evaluated in section 1.



**Table 5d. Visual Stream Morphology Stability Assessment Table**

Devil's Racetrack Mitigation Site (DMS Project No. 95021)

Monitoring Year 7 - 2020

**Middle Branch (1,906 LF)**

Major Channel Category	Channel Sub-Category	Metric	Number Stable, Performing as Intended	Total Number in As-Built	Number of Unstable Segments	Amount of Unstable Footage	% Stable, Performing as Intended	Number with Stabilizing Woody Vegetation	Footage with Stabilizing Woody Vegetation	Adjust % for Stabilizing Woody Vegetation
1. Bed	1. Vertical Stability (Riffle and Run units)	Aggradation			0	0	100%			
		Degradation			0	0	100%			
	2. Riffle Condition	Texture/Substrate	79	79		100%				
	3. Meander Pool Condition	Depth Sufficient	78	78		100%				
		Length Appropriate	78	78		100%				
	4. Thalweg Position	Thalweg centering at upstream of meander bend (Run)	78	78		100%				
		Thalweg centering at downstream of meander bend (Glide)	78	78		100%				
<b>Totals</b>					0	0	100%	n/a	n/a	n/a
2. Bank	1. Scoured/Eroded	Bank lacking vegetative cover resulting simply from poor growth and/or scour and erosion			0	0	100%	n/a	n/a	n/a
	2. Undercut	Banks undercut/overhanging to the extent that mass wasting appears likely. Does NOT include undercuts that are modest, appear sustainable and are providing habitat			0	0	100%	n/a	n/a	n/a
	3. Mass Wasting	Bank slumping, caving, or collapse			0	0	100%	n/a	n/a	n/a
<b>Totals</b>					0	0	100%	n/a	n/a	n/a
3. Engineered Structures <sup>1</sup>	1. Overall Integrity	Structures physically intact with no dislodged boulders or logs	52	52			100%			
	2. Grade Control	Grade control structures exhibiting maintenance of grade across the sill	52	52			100%			
	2a. Piping	Structures lacking any substantial flow underneath sills or arms.	52	52			100%			
	3. Bank Protection	Bank erosion within the structures extent of influence does not exceed 15%	52	52			100%			
	4. Habitat	Pool forming structures maintaining ~Max Pool Depth : Bankfull Depth ≥ 1.6 Rootwads/logs providing some cover at baseflow	52	52			100%			

<sup>1</sup>Excludes constructed riffles since they are evaluated in section 1.

**Table 5e. Visual Stream Morphology Stability Assessment Table**

Devil's Racetrack Mitigation Site (DMS Project No. 95021)

Monitoring Year 7 - 2020

**Southwest Branch (1,155 LF)**

Major Channel Category	Channel Sub-Category	Metric	Number Stable, Performing as Intended	Total Number in As-Built	Number of Unstable Segments	Amount of Unstable Footage	% Stable, Performing as Intended	Number with Stabilizing Woody Vegetation	Footage with Stabilizing Woody Vegetation	Adjust % for Stabilizing Woody Vegetation
1. Bed	1. Vertical Stability (Riffle and Run units)	Aggradation			0	0	100%			
		Degradation			0	0	100%			
	2. Riffle Condition	Texture/Substrate	48	48		100%				
	3. Meander Pool Condition	Depth Sufficient	47	47		100%				
		Length Appropriate	47	47		100%				
	4. Thalweg Position	Thalweg centering at upstream of meander bend (Run)	47	47		100%				
		Thalweg centering at downstream of meander bend (Glide)	47	47		100%				
2. Bank	1. Scoured/Eroded	Bank lacking vegetative cover resulting simply from poor growth and/or scour and erosion			0	0	100%	n/a	n/a	n/a
	2. Undercut	Banks undercut/overhanging to the extent that mass wasting appears likely. Does NOT include undercuts that are modest, appear sustainable and are providing habitat			0	0	100%	n/a	n/a	n/a
	3. Mass Wasting	Bank slumping, caving, or collapse			0	0	100%	n/a	n/a	n/a
<b>Totals</b>					0	0	100%	n/a	n/a	n/a
3. Engineered Structures <sup>1</sup>	1. Overall Integrity	Structures physically intact with no dislodged boulders or logs	28	28			100%			
	2. Grade Control	Grade control structures exhibiting maintenance of grade across the sill	28	28			100%			
	2a. Piping	Structures lacking any substantial flow underneath sills or arms.	28	28			100%			
	3. Bank Protection	Bank erosion within the structures extent of influence does not exceed 15%	28	28			100%			
	4. Habitat	Pool forming structures maintaining ~Max Pool Depth : Bankfull Depth ≥ 1.6 Rootwads/logs providing some cover at baseflow	28	28			100%			

<sup>1</sup>Excludes constructed riffles since they are evaluated in section 1.

**Table 5f. Visual Stream Morphology Stability Assessment Table**

Devil's Racetrack Mitigation Site (DMS Project No. 95021)

Monitoring Year 7 - 2020

**North Branch (2,042 LF)**

Major Channel Category	Channel Sub-Category	Metric	Number Stable, Performing as Intended	Total Number in As-Built	Number of Unstable Segments	Amount of Unstable Footage	% Stable, Performing as Intended	Number with Stabilizing Woody Vegetation	Footage with Stabilizing Woody Vegetation	Adjust % for Stabilizing Woody Vegetation
<b>1. Bed</b>	<b>1. Vertical Stability (Riffle and Run units)</b>	Aggradation			0	0	100%			
		Degradation			0	0	100%			
	<b>2. Riffle Condition</b>	Texture/Substrate	35	35			100%			
	<b>3. Meander Pool Condition</b>	Depth Sufficient	34	34			100%			
		Length Appropriate	34	34			100%			
	<b>4. Thalweg Position</b>	Thalweg centering at upstream of meander bend (Run)	34	34			100%			
		Thalweg centering at downstream of meander bend (Glide)	34	34			100%			
<b>Totals</b>					0	0	100%	n/a	n/a	n/a
<b>2. Bank</b>	<b>1. Scoured/Eroded</b>	Bank lacking vegetative cover resulting simply from poor growth and/or scour and erosion			0	0	100%	n/a	n/a	n/a
	<b>2. Undercut</b>	Banks undercut/overhanging to the extent that mass wasting appears likely. Does NOT include undercuts that are modest, appear sustainable and are providing habitat			0	0	100%	n/a	n/a	n/a
	<b>3. Mass Wasting</b>	Bank slumping, caving, or collapse			0	0	100%	n/a	n/a	n/a
<b>Totals</b>					0	0	100%	n/a	n/a	n/a
<b>3. Engineered Structures<sup>1</sup></b>	<b>1. Overall Integrity</b>	Structures physically intact with no dislodged boulders or logs	10	10			100%			
	<b>2. Grade Control</b>	Grade control structures exhibiting maintenance of grade across the sill	10	10			100%			
	<b>2a. Piping</b>	Structures lacking any substantial flow underneath sills or arms.	10	10			100%			
	<b>3. Bank Protection</b>	Bank erosion within the structures extent of influence does not exceed 15%	10	10			100%			
	<b>4. Habitat</b>	Pool forming structures maintaining ~Max Pool Depth : Bankfull Depth ≥ 1.6 Rootwads/logs providing some cover at baseflow	10	10			100%			

<sup>1</sup>Excludes constructed riffles since they are evaluated in section 1.

**Table 6. Vegetation Condition Assessment Table**

Devil's Racetrack Mitigation Site (DMS Project No. 95021)

Monitoring Year 7- 2020

**Planted Acreage 96**

Vegetation Category	Definitions	Mapping Threshold (Ac)	Number of Polygons	Combined Acreage	% of Planted Acreage
Bare Areas	Very limited cover of both woody and herbaceous material.	0.1	0	0.0	0.0%
Low Stem Density Areas	Woody stem densities clearly below target levels based on MY3, 4, or 5 stem count criteria.	0.1	0	0.0	0.0%
			<b>Total</b>	<b>0</b>	<b>0.0%</b>
Areas of Poor Growth Rates or Vigor	Areas with woody stems of a size class that are obviously small given the monitoring year.	0.25 Ac	3	22.7	23.6%
			<b>Cumulative Total</b>	<b>0</b>	<b>22.7</b>
				<b>22.7</b>	<b>23.6%</b>

**Easement Acreage 96**

Vegetation Category	Definitions	Mapping Threshold (SF)	Number of Polygons	Combined Acreage	% of Planted Acreage
Invasive Areas of Concern	Areas of points (if too small to render as polygons at map scale).	1,000	0	0	0.0%
Easement Encroachment Areas	Areas of points (if too small to render as polygons at map scale).	none	0	0	0%

## STREAM PHOTOGRAPHS





**PHOTO POINT 1 DRT West - upstream (04/01/2020)**



**PHOTO POINT 1 DRT West - downstream (04/01/2020)**



**PHOTO POINT 2 DRT West - upstream (04/01/2020)**



**PHOTO POINT 2 DRT West - downstream (04/01/2020)**



**PHOTO POINT 3 DRT West - upstream (04/01/2020)**



**PHOTO POINT 3 DRT West - downstream (04/01/2020)**





**PHOTO POINT 4 DRT West - upstream (04/01/2020)**



**PHOTO POINT 4 DRT West - downstream (04/01/2020)**



**PHOTO POINT 5 DRT West - upstream (04/01/2020)**



**PHOTO POINT 5 DRT West - downstream (04/01/2020)**



**PHOTO POINT 6 DRT West - upstream (04/01/2020)**



**PHOTO POINT 6 DRT West - downstream (04/01/2020)**





**PHOTO POINT 7 DRT West - upstream (04/01/2020)**



**PHOTO POINT 7 DRT West - downstream (04/01/2020)**



**PHOTO POINT 8 DRT West - upstream (04/01/2020)**



**PHOTO POINT 8 DRT West - downstream (04/01/2020)**



**PHOTO POINT 9 DRT West - upstream (04/01/2020)**



**PHOTO POINT 9 DRT West - downstream (04/01/2020)**







**PHOTO POINT 10 DRT West - upstream (04/01/2020)**



**PHOTO POINT 10 DRT West - downstream (04/01/2020)**



**PHOTO POINT 11 DRT West - upstream (04/01/2020)**



**PHOTO POINT 11 DRT West - downstream (04/01/2020)**



**PHOTO POINT 12 DRT West - upstream (04/01/2020)**



**PHOTO POINT 12 DRT West - downstream (04/01/2020)**





**PHOTO POINT 13 DRT West - upstream (04/01/2020)**



**PHOTO POINT 13 DRT West - downstream (04/01/2020)**



**PHOTO POINT 14 DRT West - upstream (04/01/2020)**



**PHOTO POINT 14 DRT West - downstream (04/01/2020)**



**PHOTO POINT 15 DRT West - upstream (04/01/2020)**



**PHOTO POINT 15 DRT West - downstream (04/01/2020)**





**PHOTO POINT 16 DRT West - upstream (04/01/2020)**



**PHOTO POINT 16 DRT West - downstream (04/01/2020)**



**PHOTO POINT 17 DRT West - upstream (04/01/2020)**



**PHOTO POINT 17 DRT West - downstream (04/01/2020)**



**PHOTO POINT 18 DRT West - upstream (04/01/2020)**



**PHOTO POINT 18 DRT West - downstream (04/01/2020)**





**PHOTO POINT 19 DRT West - upstream (04/01/2020)**



**PHOTO POINT 19 DRT West - downstream (04/01/2020)**



**PHOTO POINT 20 DRT West - upstream (04/01/2020)**



**PHOTO POINT 20 DRT West - downstream (04/01/2020)**



**PHOTO POINT 21 DRT West - upstream (04/01/2020)**



**PHOTO POINT 21 DRT West - downstream (04/01/2020)**





**PHOTO POINT 22 DRT West - upstream (04/01/2020)**



**PHOTO POINT 22 DRT West - downstream (04/01/2020)**



**PHOTO POINT 23 DRT West - upstream (04/01/2020)**



**PHOTO POINT 23 DRT West - downstream (04/01/2020)**



**PHOTO POINT 24 DRT West - upstream (04/01/2020)**



**PHOTO POINT 24 DRT West - downstream (04/01/2020)**





**PHOTO POINT 25 DRT West - upstream (04/01/2020)**



**PHOTO POINT 25 DRT West - downstream (04/01/2020)**



**PHOTO POINT 26 DRT West - (04/01/2020)**



**PHOTO POINT 27 DRT East - (04/01/2020)**



**PHOTO POINT 28 DRT East - upstream (04/01/2020)**



**PHOTO POINT 28 DRT East - downstream (04/01/2020)**





**PHOTO POINT 29 DRT East - upstream (04/01/2020)**



**PHOTO POINT 29 DRT East - downstream (04/01/2020)**



**PHOTO POINT 30 DRT East - upstream (04/01/2020)**



**PHOTO POINT 30 DRT East - downstream (04/01/2020)**



**PHOTO POINT 31 DRT East - upstream (04/01/2020)**



**PHOTO POINT 31 DRT East - downstream (04/01/2020)**





**PHOTO POINT 32 DRT East - upstream (04/01/2020)**



**PHOTO POINT 32 DRT East - downstream (04/01/2020)**



**PHOTO POINT 33 DRT East - upstream (04/01/2020)**



**PHOTO POINT 33 DRT East - downstream (04/01/2020)**



**PHOTO POINT 34 DRT East - upstream (04/01/2020)**



**PHOTO POINT 34 DRT East - downstream (04/01/2020)**







**PHOTO POINT 35 DRT East - upstream (04/01/2020)**



**PHOTO POINT 35 DRT East - downstream (04/01/2020)**



**PHOTO POINT 36 DRT East - upstream (04/01/2020)**



**PHOTO POINT 36 DRT East - downstream (04/01/2020)**



**PHOTO POINT 37 DRT East - upstream (04/01/2020)**



**PHOTO POINT 37 DRT East - downstream (04/01/2020)**





**PHOTO POINT 38 DRT East - upstream (04/01/2020)**



**PHOTO POINT 38 DRT East - downstream (04/01/2020)**



**PHOTO POINT 39 DRT East - upstream (04/01/2020)**



**PHOTO POINT 39 DRT East - downstream (04/01/2020)**



**PHOTO POINT 40 DRT East - upstream (04/01/2020)**



**PHOTO POINT 40 DRT East - downstream (04/01/2020)**





**PHOTO POINT 41 DRT East - upstream (04/01/2020)**



**PHOTO POINT 41 DRT East - downstream (04/01/2020)**



**PHOTO POINT 42 DRT East - upstream (04/01/2020)**



**PHOTO POINT 42 DRT East - downstream (04/01/2020)**



**PHOTO POINT 43 DRT East - upstream (04/01/2020)**



**PHOTO POINT 43 DRT East - downstream (04/01/2020)**





**PHOTO POINT 44 DRT East - upstream (04/01/2020)**



**PHOTO POINT 44 DRT East - downstream (04/01/2020)**



**PHOTO POINT 45 DRT East - upstream (04/01/2020)**



**PHOTO POINT 45 DRT East - downstream (04/01/2020)**



**PHOTO POINT 46 DRT East - upstream (04/01/2020)**



**PHOTO POINT 46 DRT East - downstream (04/01/2020)**





**PHOTO POINT 47 DRT East - upstream (04/01/2020)**



**PHOTO POINT 47 DRT East - downstream (04/01/2020)**



**PHOTO POINT 48 DRT East - upstream (04/01/2020)**



**PHOTO POINT 48 DRT East - downstream (04/01/2020)**



**PHOTO POINT 49 DRT East - upstream (04/01/2020)**



**PHOTO POINT 49 DRT East - downstream (04/01/2020)**





**PHOTO POINT 50 DRT East - upstream** (04/01/2020)



**PHOTO POINT 50 DRT East - downstream** (04/01/2020)



**PHOTO POINT 51 DRT East - upstream** (04/01/2020)



**PHOTO POINT 51 DRT East - downstream** (04/01/2020)



**PHOTO POINT 52 DRT East - upstream** (05/07/2020)



**PHOTO POINT 52 DRT East - downstream** (05/07/2020)

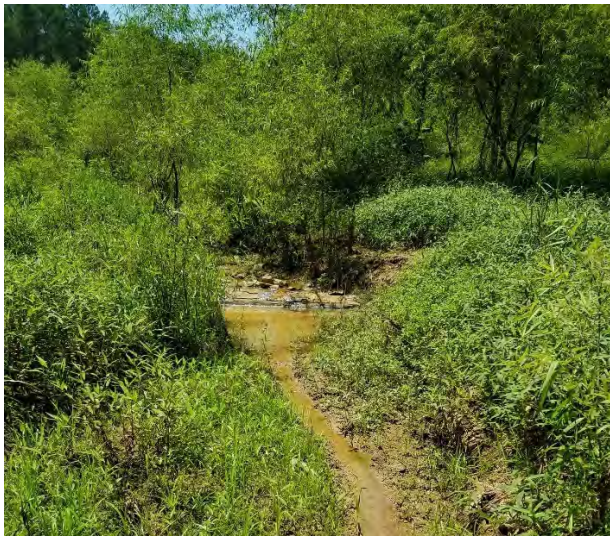




**PHOTO POINT 53 DRT East - upstream (04/01/2020)**



**PHOTO POINT 53 DRT East - downstream (04/01/2020)**



**PHOTO POINT 54 DRT East - upstream (07/20/2020)**



**PHOTO POINT 54 DRT East - downstream (07/20/2020)**



**PHOTO POINT 55 Southwest Branch - upstream (04/01/2020)**



**PHOTO POINT 55 Southwest Branch - downstream (04/01/2020)**





**PHOTO POINT 56 Southwest Branch - upstream (05/07/2020)**

**PHOTO POINT 56 Southwest Branch - downstream (05/07/2020)**



**PHOTO POINT 57 Southwest Branch - upstream (05/07/2020)**

**PHOTO POINT 57 Southwest Branch - downstream (05/07/2020)**



**PHOTO POINT 58 Southwest Branch - upstream (05/07/2020)**

**PHOTO POINT 58 Southwest Branch - downstream (05/07/2020)**







**PHOTO POINT 59 Southwest Branch - upstream (04/01/2020)**



**PHOTO POINT 59 Southwest Branch - downstream (04/01/2020)**



**PHOTO POINT 60 Southwest Branch - upstream (04/01/2020)**



**PHOTO POINT 60 Southwest Branch - downstream (04/01/2020)**



**PHOTO POINT 61 Middle Branch - upstream (04/01/2020)**



**PHOTO POINT 61 Middle Branch - downstream (04/01/2020)**





**PHOTO POINT 62 Middle Branch - upstream (04/01/2020)**



**PHOTO POINT 62 Middle Branch - downstream (04/01/2020)**



**PHOTO POINT 63 Middle Branch - upstream (04/01/2020)**



**PHOTO POINT 63 Middle Branch - downstream (04/01/2020)**



**PHOTO POINT 64 Middle Branch - upstream (04/01/2020)**



**PHOTO POINT 64 Middle Branch - downstream (04/01/2020)**





**PHOTO POINT 65 Middle Branch - upstream (04/01/2020)**



**PHOTO POINT 65 Middle Branch - downstream (04/01/2020)**



**PHOTO POINT 66 Middle Branch - upstream (04/01/2020)**



**PHOTO POINT 66 Middle Branch - downstream (04/01/2020)**



**PHOTO POINT 67 Middle Branch - upstream (04/01/2020)**



**PHOTO POINT 67 Middle Branch - downstream (04/01/2020)**





**PHOTO POINT 68 Middle Branch - upstream (04/01/2020)**



**PHOTO POINT 68 Middle Branch - downstream (04/01/2020)**



**PHOTO POINT 69 Middle Branch - upstream (04/01/2020)**



**PHOTO POINT 69 Middle Branch - downstream (04/01/2020)**



**PHOTO POINT 70 Southeast Branch - upstream (04/01/2020)**



**PHOTO POINT 70 Southeast Branch - downstream (04/01/2020)**





**PHOTO POINT 71 Southeast Branch - upstream (04/01/2020)**



**PHOTO POINT 71 Southeast Branch - downstream (04/01/2020)**



**PHOTO POINT 72 Southeast Branch - upstream (04/01/2020)**



**PHOTO POINT 72 Southeast Branch - downstream (04/01/2020)**



**PHOTO POINT 73 Southeast Branch - upstream (04/01/2020)**



**PHOTO POINT 73 Southeast Branch - downstream (04/01/2020)**





**PHOTO POINT 74 Southeast Branch - upstream (04/01/2020)**



**PHOTO POINT 74 Southeast Branch - downstream (04/01/2020)**



**PHOTO POINT 75 Southeast Branch - upstream (04/01/2020)**



**PHOTO POINT 75 Southeast Branch - downstream (04/01/2020)**



**PHOTO POINT 76 Southeast Branch - upstream (04/01/2020)**



**PHOTO POINT 76 Southeast Branch - downstream (04/01/2020)**





**PHOTO POINT 77 Southeast Branch - upstream (04/01/2020)**



**PHOTO POINT 77 Southeast Branch - downstream (04/01/2020)**



**PHOTO POINT 78 Southeast Branch - upstream (04/01/2020)**



**PHOTO POINT 78 Southeast Branch - downstream (04/01/2020)**



**PHOTO POINT 79 Southeast Branch - upstream (04/01/2020)**



**PHOTO POINT 79 Southeast Branch - downstream (04/01/2020)**





**PHOTO POINT 80 Southeast Branch - upstream (04/01/2020)**



**PHOTO POINT 80 Southeast Branch - downstream (04/01/2020)**



**PHOTO POINT 81 Southeast Branch - upstream (04/01/2020)**



**PHOTO POINT 81 Southeast Branch - downstream (04/01/2020)**



**PHOTO POINT 82 Southeast Branch - upstream (04/01/2020)**



**PHOTO POINT 82 Southeast Branch - downstream (04/01/2020)**







**PHOTO POINT 83 Southeast Branch - upstream (04/01/2020)**



**PHOTO POINT 83 Southeast Branch - downstream (04/01/2020)**



**PHOTO POINT 84 North Branch - upstream (04/01/2020)**



**PHOTO POINT 84 North Branch - downstream (04/01/2020)**



**PHOTO POINT 85 North Branch - upstream (04/01/2020)**



**PHOTO POINT 85 North Branch - downstream (04/01/2020)**





**PHOTO POINT 86 North Branch - upstream (04/01/2020)**



**PHOTO POINT 86 North Branch - downstream (04/01/2020)**



**PHOTO POINT 87 North Branch - upstream (04/01/2020)**



**PHOTO POINT 87 North Branch - downstream (04/01/2020)**



**PHOTO POINT 88 North Branch - upstream (04/01/2020)**



**PHOTO POINT 88 North Branch - downstream (04/01/2020)**





**PHOTO POINT 89 North Branch - upstream (04/01/2020)**



**PHOTO POINT 89 North Branch - downstream (04/01/2020)**



**PHOTO POINT 90 North Branch - upstream (04/01/2020)**



**PHOTO POINT 90 North Branch - downstream (04/01/2020)**



**PHOTO POINT 91 North Branch - upstream (04/01/2020)**



**PHOTO POINT 91 North Branch - downstream (04/01/2020)**





**PHOTO POINT 92 North Branch - upstream (04/01/2020)**



**PHOTO POINT 92 North Branch - downstream (04/01/2020)**



**PHOTO POINT 93 North Branch - upstream (04/01/2020)**



**PHOTO POINT 93 North Branch - downstream (04/01/2020)**



**PHOTO POINT 94 North Branch - upstream (04/01/2020)**



**PHOTO POINT 94 North Branch - downstream (04/01/2020)**



## VEGETATION PHOTOGRAPHS





**VEG PLOT 1** (08/11/2020)



**VEG PLOT 2** (08/11/2020)



**VEG PLOT 3** (08/11/2020)



**VEG PLOT 4** (08/11/2020)



**VEG PLOT 5** (08/11/2020)



**VEG PLOT 6** (08/11/2020)





**VEG PLOT 7** (08/11/2020)



**VEG PLOT 8** (08/11/2020)



**VEG PLOT 9** (08/11/2020)



**VEG PLOT 10** (08/11/2020)



**VEG PLOT 11** (08/11/2020)



**VEG PLOT 12** (08/11/2020)





**VEG PLOT 13** (08/11/2020)



**VEG PLOT 14** (08/11/2020)



**VEG PLOT 15** (08/11/2020)



**VEG PLOT 16** (08/11/2020)



**VEG PLOT 17** (08/11/2020)



**VEG PLOT 18** (08/11/2020)







**VEG PLOT 19 (08/11/2020)**



**VEG PLOT 20 (08/11/2020)**



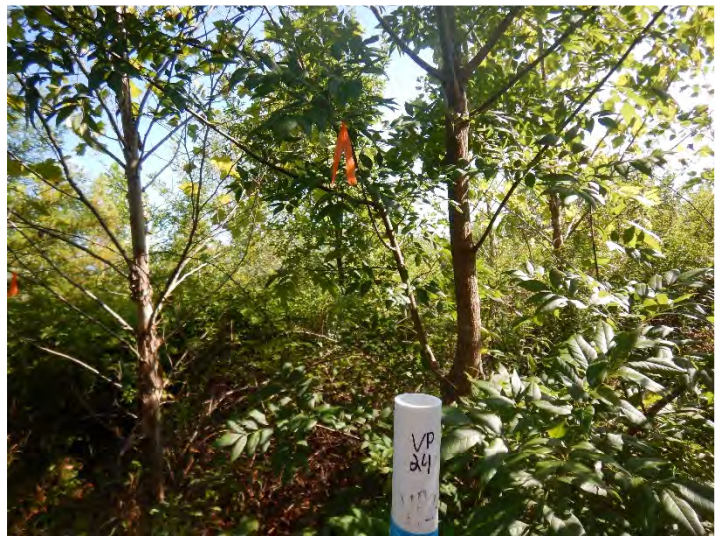
**VEG PLOT 21 (08/11/2020)**



**VEG PLOT 22 (08/11/2020)**



**VEG PLOT 23 (08/11/2020)**



**VEG PLOT 24 (08/11/2020)**





**VEG PLOT 25 (08/11/2020)**



**VEG PLOT 26 (08/11/2020)**



**VEG PLOT 27 (08/11/2020)**



**VEG PLOT 28 (08/11/2020)**



**VEG PLOT 29 (08/11/2020)**



**VEG PLOT 30 (08/11/2020)**





**VEG PLOT 31 (08/11/2020)**



**VEG PLOT 32 (08/11/2020)**



**VEG PLOT 33 (08/11/2020)**



**VEG PLOT 34 (08/11/2020)**



**VEG PLOT 35 (08/11/2020)**



**VEG PLOT 36 (08/11/2020)**





**VEG PLOT 37 (08/11/2020)**



**VEG PLOT 38 (08/11/2020)**



**VEG PLOT 39 (08/11/2020)**



**VEG PLOT 40 (08/11/2020)**



**VEG PLOT 41 (08/11/2020)**



**VEG PLOT 42 (08/11/2020)**





**VEG PLOT 43** (08/11/2020)



**VEG PLOT 44** (08/11/2020)



**VEG PLOT 45** (08/11/2020)



**VEG PLOT 46** (08/11/2020)



**VEG PLOT 47** (08/11/2020)



**VEG PLOT 48** (08/11/2020)





**VEG PLOT 49** (08/11/2020)



**VEG PLOT 50** (08/11/2020)



**VEG PLOT 51** (08/11/2020)



**OVERVIEW PHOTOGRAPH COMPARISON**  
**Devil's Racetrack East**  
**Monitoring Year 7**





**2016 East Side**



**2020 East Side**







**2016 East Side**



**2020 East Side**



**Devil's Racetrack Mitigation Site**

Appendix 2: Visual Assessment Data - Overview Photograph Comparison



**2016 East Side**



**2020 East Side**



**Devil's Racetrack Mitigation Site**

Appendix 2: Visual Assessment Data - Overview Photograph Comparison

### **APPENDIX 3. Vegetation Plot Data**

**Table 7 Vegetation Plot Criteria Attainment: Planted Stem Success Criteria**  
 Devil's Racetrack Mitigation Site (DMS Project No. 95021)  
 Monitoring Year 7 - 2020

Plot	Success Criteria Met	Tract Mean
1	Yes	98%
2	Yes	
3	Yes	
4	Yes	
5	Yes	
6	Yes	
7	Yes	
8	Yes	
9	Yes	
10	Yes	
11	Yes	
12	Yes	
13	Yes	
14	Yes	
15	Yes	
16	Yes	
17	Yes	
18	Yes	
19	Yes	
20	Yes	
21	Yes	
22	Yes	
23	Yes	
24	Yes	
25	Yes	
26	Yes	
27	Yes	
28	Yes	
29	Yes	
30	Yes	
31	Yes	
32	Yes	
33	Yes	
34	Yes	
35	Yes	
36	Yes	
37	Yes	
38	Yes	
39	Yes	
40	Yes	
41	Yes	
42	Yes	
43	Yes	
44	Yes	
45	Yes	
46	Yes	
47	Yes	
48	Yes	
49	No	
50	Yes	
51	Yes	

**Table 7a. Vegetation Plot Criteria Attainment: Average Height By Plot**  
 Devil's Racetrack Mitigation Site (DMS Project No. 95021)  
 Monitoring Year 7 - 2020

Average Height by Plot (feet)							
Plot	MY1	MY2	MY3	MY4	MY5	MY6	MY7
1	1.8	2.3	3.0	5.0	7.3	8.7	11.4
2	1.6	1.9	2.7	5.0	7.0	9.5	11.7
3	1.8	2.1	2.4	3.7	5.8	7.9	9.8
4	1.8	2.2	3.4	5.6	9.5	11.8	15.1
5	1.7	2.0	2.5	3.8	5.3	7.5	8.9
6	1.8	2.1	3.6	7.3	11.4	13.3	28.1
7	2.0	1.9	2.4	2.6	4.9	6.9	10.3
8	1.9	2.3	3.5	5.6	12.3	8.9	12.1
9	2.3	2.8	4.9	7.4	11.9	13.6	19.5
10	2.1	2.4	6.3	9.9	15.1	16.9	21.0
11	2.1	3.0	5.0	5.8	9.1	11.0	13.5
12	2.2	2.9	5.4	8.9	12.0	13.8	15.5
13	2.4	2.7	5.8	9.8	15.2	17.1	22.4
14	2.2	2.8	5.0	7.8	10.7	13.1	15.5
15	1.9	2.0	3.3	6.5	9.0	11.2	13.7
16	2.2	2.8	4.6	7.7	9.8	13.5	15.0
17	2.4	3.0	4.5	7.3	10.1	12.4	15.2
18	2.0	2.3	3.5	5.9	7.7	8.7	12.8
19	2.3	2.7	3.5	4.2	5.4	6.5	8.4
20	2.1	2.7	4.5	5.3	7.0	8.7	9.5
21	2.2	2.8	4.3	6.9	11.0	14.2	16.8
22	1.7	1.9	2.2	2.6	3.2	3.5	4.1
23	2.2	3.0	5.7	11.4	14.8	18.7	21.9
24	2.5	3.1	4.7	7.5	9.9	12.5	14.4
25	2.4	2.9	4.1	6.5	9.2	10.6	13.8
26	1.9	2.3	3.7	5.9	8.1	10.2	11.8
27	1.9	2.4	2.9	3.8	4.8	6.1	8.1
28	2.0	2.5	4.3	8.6	10.5	14.0	17.4
29	1.9	2.0	3.4	5.0	7.0	9.2	11.0
30	2.4	2.7	3.4	6.0	8.9	13.3	15.1
31	2.2	2.5	4.7	9.5	13.7	16.3	19.2
32	2.1	2.5	3.2	4.8	6.8	9.5	11.6
33	2.1	2.2	3.4	6.4	9.3	11.4	13.9
34	1.8	1.8	2.8	6.1	7.3	8.8	11.1
35	1.9	2.4	3.1	6.2	8.1	10.8	16.5
36	1.8	2.0	2.6	6.2	9.1	11.3	14.0
37	2.0	2.9	5.0	8.9	12.9	15.5	18.6
38	1.9	2.1	2.8	6.0	8.7	11.1	14.6
39	2.4	3.2	5.0	8.1	10.9	14.2	18.1
40	2.1	2.5	4.2	7.3	9.5	11.0	13.4
41	1.9	2.0	3.7	6.9	10.0	12.6	15.6
42	1.4	1.4	1.7	2.7	3.7	5.3	6.9
43	1.5	1.7	2.6	4.9	5.6	7.0	10.3
44	1.6	1.7	1.8	1.9	1.9	3.8	5.2
45	2.0	2.0	2.1	2.3	2.2	3.5	5.2
46	2.0	2.0	2.3	2.4	2.8	4.2	6.9
47	2.0	1.9	1.7	1.8	1.6	1.8	2.6
48	1.7	1.6	1.9	2.0	2.1	2.8	4.3
49	1.9	1.9	1.6	1.6	1.8	3.0	4.8
50	2.1	2.1	2.7	3.5	3.8	4.5	6.4
51	2.0	1.8	2.0	2.6	3.0	4.4	6.6
<b>Average</b>	<b>2.0</b>	<b>2.3</b>	<b>3.5</b>	<b>5.7</b>	<b>8.0</b>	<b>9.9</b>	<b>12.7</b>

Performance Criteria is 7' at MY5 and 10' at MY7.

**Table 8. CVS Vegetation Table - Metadata**

Devil's Racetrack Mitigation Site (DMS Project No. 95021)

**Monitoring Year 7 - 2020**

<b>Database name</b>	Devils Racetrack MY7 cvs-eep-entrytool-v2.3.1.mdb
<b>Database location</b>	F:\Projects\005-02129 Devil's Racetrack\Monitoring\Monitoring Year 7 - 2020\Vegetation Assessment
<b>Computer name</b>	KAITLYN2020
<b>File size</b>	62914560
<b>DESCRIPTION OF WORKSHEETS IN THIS DOCUMENT-----</b>	
<b>Metadata</b>	Description of database file, the report worksheets, and a summary of project(s) and project data.
<b>Proj, planted</b>	Each project is listed with its PLANTED stems per acre, for each year. This excludes live stakes.
<b>Proj, total stems</b>	Each project is listed with its TOTAL stems per acre, for each year. This includes live stakes, all planted stems, and all natural/volunteer stems.
<b>Plots</b>	List of plots surveyed with location and summary data (live stems, dead stems, missing, etc.).
<b>Vigor</b>	Frequency distribution of vigor classes for stems for all plots.
<b>Vigor by Spp</b>	Frequency distribution of vigor classes listed by species.
<b>Damage</b>	List of most frequent damage classes with number of occurrences and percent of total stems impacted by each.
<b>Damage by Spp</b>	Damage values tallied by type for each species.
<b>Damage by Plot</b>	Damage values tallied by type for each plot.
<b>Planted Stems by Plot and Spp</b>	A matrix of the count of PLANTED living stems of each species for each plot; dead and missing stems are excluded.
<b>ALL Stems by Plot and spp</b>	A matrix of the count of total living stems of each species (planted and natural volunteers combined) for each plot; dead and missing stems are excluded.
<b>PROJECT SUMMARY-----</b>	
<b>Project Code</b>	95021
<b>project Name</b>	Devils Racetrack Mitigation Site
<b>Description</b>	Stream and Wetland Mitigation
<b>River Basin</b>	Neuse
<b>Sampled Plots</b>	51

**Table 9. Planted and Total Stem Counts**  
 Devil's Racetrack Mitigation Site (DMS Project Code 95021)  
 Monitoring Year 7 - 2020

Scientific Name	Common Name	Species Type	Current Plot Data (MY7 2020)																								
			VP 1			VP 2			VP 3			VP 4			VP 5			VP 6			VP 7						
			PnoLS	P-all	T	PnoLS	P-all	T	PnoLS	P-all	T	PnoLS	P-all	T	PnoLS	P-all	T	PnoLS	P-all	T	PnoLS	P-all	T				
<i>Acer rubrum</i>	red maple	Tree																					1				
<i>Alnus serrulata</i>	hazel alder	Shrub																									
<i>Baccharis</i>	baccharis	Shrub																									
<i>Baccharis halimifolia</i>	eastern baccharis	Shrub																									
<i>Betula nigra</i>	river birch	Tree	1	1	1	1	1	1	3	3	3	2	2	2	2	2	2	5	5	5	6	6	6				
<i>Cephalanthus occidentalis</i>	common buttonbush	Shrub																									
<i>Fraxinus pennsylvanica</i>	green ash	Tree	3	3	3	4	4	4	3	3	3	1	1	1	2	2	2	2	2	2	1	1	1				
<i>Ilex opaca</i>	American holly	Tree																									
<i>Juniperus virginiana</i>	eastern red cedar	Tree																									
<i>Laurus nobilis</i>	sweet bay	Shrub																									
<i>Ligustrum sinense</i>	Chinese privet	Exotic																									
<i>Liquidambar styraciflua</i>	sweetgum	Tree			9			10			2												4				
<i>Liriodendron tulipifera</i>	tulip tree	Tree																						3	3	3	
<i>Mimosa</i>	sensitive plant	Exotic																									
<i>Morella cerifera</i>	wax myrtle	shrub																									
<i>Nyssa biflora</i>	swamp tupelo	Tree				1	1	1																			
<i>Nyssa sylvatica</i>	blackgum	Tree	2	2	3	1	1	1	2	2	2																
<i>Pinus</i>	pine	Tree																									
<i>Pinus taeda</i>	loblolly pine	Tree									4																
<i>Platanus occidentalis</i>	American sycamore	Tree	2	2	2	2	2	3	2	2	2	3	3	3				2	2	2	2	2	2				
<i>Populus deltoides</i>	eastern cottonwood	Tree																									
<i>Prunus serotina</i>	black cherry	Tree																									
<i>Pyrus calleryana</i>	Callery pear	Exotic																									
<i>Quercus laurifolia</i>	laurel oak	Tree																									
<i>Quercus michauxii</i>	swamp chestnut oak	Tree	3	3	3							1	1	1	2	2	2	1	1	1							
<i>Quercus pagoda</i>	cherrybark oak	Tree										1	1	1	1	1	1										
<i>Quercus phellos</i>	willow oak	Tree	3	3	3	4	4	5	1	1	1																
<i>Quercus rubra</i>	northern red oak	Tree																									
<i>Rhus copallinum</i>	flameleaf sumac	shrub																									
<i>Salix nigra</i>	black willow	Tree												1									5				
<i>Salix sericea</i>	silky willow	Shrub																									
<i>Sambucus</i>	elderberry	Shrub																									
<i>Sambucus canadensis</i>	common elderberry	Shrub																									
<i>Taxodium distichum</i>	bald cypress	Tree	2	2	2	3	3	3	3	3	3	3	3	3	4	4	4	5	5	5							
<i>Ulmus</i>	elm	Tree																									
<i>Ulmus alata</i>	winged elm	Tree																									
<i>Ulmus americana</i>	American elm	Tree																									
	<b>Stem count</b>		16	16	26	16	16	28	14	14	16	11	11	24	11	11	11	15	15	25	12	12	12				
	<b>size (ares)</b>		1			1			1			1			1			1			1			1			
	<b>size (ACRES)</b>		0.02			0.02			0.02			0.02			0.02			0.02			0.02			0.02			
	<b>Species count</b>		7	7	8	7	7	8	6	6	8	6	6	9	5	5	5	5	5	8	4	4	4				
	<b>Stems per ACRE</b>		647	647	1,052	647	647	1,133	567	567	647	445	445	971	445	445	445	607	607	1,012	486	486	486				

**Color for Density**  
 Exceeds requirements by 10%  
 Exceeds requirements, but by less than 10%  
 Fails to meet requirements, by less than 10%  
 Fails to meet requirements by more than 10%  
 Volunteer species included in total

PnoLS: Number of Planted stems excluding live stakes  
 P-all: Number of planted stems including live stakes  
 T: Total Stems

**Table 9. Planted and Total Stem Counts**  
 Devil's Racetrack Mitigation Site (DMS Project Code 95021)  
 Monitoring Year 7 - 2020

Scientific Name	Common Name	Species Type	Current Plot Data (MY7 2020)																							
			VP 8			VP 9			VP 10			VP 11			VP 12			VP 13			VP 14					
			PnoLS	P-all	T	PnoLS	P-all	T	PnoLS	P-all	T	PnoLS	P-all	T	PnoLS	P-all	T	PnoLS	P-all	T	PnoLS	P-all	T			
<i>Acer rubrum</i>	red maple	Tree			5			6			1			3			4									
<i>Alnus serrulata</i>	hazel alder	Shrub																								
<i>Baccharis</i>	baccharis	Shrub																								
<i>Baccharis halimifolia</i>	eastern baccharis	Shrub																								
<i>Betula nigra</i>	river birch	Tree	2	2	2	2	2	2	1	1	1	2	2	2	1	1	1	2	2	2						
<i>Cephalanthus occidentalis</i>	common buttonbush	Shrub																								
<i>Fraxinus pennsylvanica</i>	green ash	Tree	4	4	4	1	1	1	3	3	3	5	5	5	4	4	4				2	2	2			
<i>Ilex opaca</i>	American holly	Tree																								
<i>Juniperus virginiana</i>	eastern red cedar	Tree																								
<i>Laurus nobilis</i>	sweet bay	Shrub																								
<i>Ligustrum sinense</i>	Chinese privet	Exotic																								
<i>Liquidambar styraciflua</i>	sweetgum	Tree			2			1			4			9			5			6			9			
<i>Liriodendron tulipifera</i>	tulip tree	Tree																								
<i>Mimosa</i>	sensitive plant	Exotic																								
<i>Morella cerifera</i>	wax myrtle	shrub																								
<i>Nyssa biflora</i>	swamp tupelo	Tree				1	1	1									1	1	1							
<i>Nyssa sylvatica</i>	blackgum	Tree																								
<i>Pinus</i>	pine	Tree																								
<i>Pinus taeda</i>	loblolly pine	Tree																								
<i>Platanus occidentalis</i>	American sycamore	Tree	1	1	1	5	5	6	5	5	5	2	2	2	5	5	5	3	3	3	3	3	3			
<i>Populus deltoides</i>	eastern cottonwood	Tree															1									
<i>Prunus serotina</i>	black cherry	Tree																								
<i>Pyrus calleryana</i>	Callery pear	Exotic			2																					
<i>Quercus laurifolia</i>	laurel oak	Tree																								
<i>Quercus michauxii</i>	swamp chestnut oak	Tree																1	1	1						
<i>Quercus pagoda</i>	cherrybark oak	Tree	1	1	1																					
<i>Quercus phellos</i>	willow oak	Tree				2	2	2							4	4	4	4	4	4						
<i>Quercus rubra</i>	northern red oak	Tree																								
<i>Rhus copallinum</i>	flameleaf sumac	shrub																								
<i>Salix nigra</i>	black willow	Tree																					4			
<i>Salix sericea</i>	silky willow	Shrub																								
<i>Sambucus</i>	elderberry	Shrub																								
<i>Sambucus canadensis</i>	common elderberry	Shrub																								
<i>Taxodium distichum</i>	bald cypress	Tree	4	4	4	5	5	5	3	3	3	2	2	2	2	2	2	5	5	5	10	10	10			
<i>Ulmus</i>	elm	Tree																								
<i>Ulmus alata</i>	winged elm	Tree																								
<i>Ulmus americana</i>	American elm	Tree																								
	<b>Stem count</b>		12	12	19	16	16	24	12	12	17	11	11	23	16	16	26	16	16	22	15	15	28			
	<b>size (ares)</b>		1			1			1			1			1			1			1					
	<b>size (ACRES)</b>		0.02			0.02			0.02			0.02			0.02			0.02			0.02					
	<b>Species count</b>		5	5	8	6	6	8	4	4	6	4	4	6	5	5	8	6	6	7	3	3	5			
	<b>Stems per ACRE</b>		486	486	769	647	647	971	486	486	688	445	445	931	647	647	1,052	647	647	890	607	607	1,133			

**Color for Density**  
 Exceeds requirements by 10%  
 Exceeds requirements, but by less than 10%  
 Fails to meet requirements, by less than 10%  
 Fails to meet requirements by more than 10%

Volunteer species included in total  
 PnoLS: Number of Planted stems excluding live stakes  
 P-all: Number of planted stems including live stakes  
 T: Total Stems



**Table 9. Planted and Total Stem Counts**  
 Devil's Racetrack Mitigation Site (DMS Project Code 95021)  
 Monitoring Year 7 - 2020

Scientific Name	Common Name	Species Type	Current Plot Data (MY7 2020)																							
			VP 15			VP 16			VP 17			VP 18			VP 19			VP 20			VP 21					
			PnoLS	P-all	T	PnoLS	P-all	T	PnoLS	P-all	T	PnoLS	P-all	T	PnoLS	P-all	T	PnoLS	P-all	T	PnoLS	P-all	T			
<i>Acer rubrum</i>	red maple	Tree																								
<i>Alnus serrulata</i>	hazel alder	Shrub																								
<i>Baccharis</i>	baccharis	Shrub																								
<i>Baccharis halimifolia</i>	eastern baccharis	Shrub										1							12							
<i>Betula nigra</i>	river birch	Tree				6	6	6	2	2	2										3	3	3			
<i>Cephalanthus occidentalis</i>	common buttonbush	Shrub																								
<i>Fraxinus pennsylvanica</i>	green ash	Tree	1	1	1	3	3	3	2	2	2	1	1	1	2	2	2				5	5	5			
<i>Ilex opaca</i>	American holly	Tree								5																
<i>Juniperus virginiana</i>	eastern red cedar	Tree																								
<i>Laurus nobilis</i>	sweet bay	Shrub																								
<i>Ligustrum sinense</i>	Chinese privet	Exotic																								
<i>Liquidambar styraciflua</i>	sweetgum	Tree			4			5					6			2				12						
<i>Liriodendron tulipifera</i>	tulip tree	Tree																								
<i>Mimosa</i>	sensitive plant	Exotic																								
<i>Morella cerifera</i>	wax myrtle	shrub																								
<i>Nyssa biflora</i>	swamp tupelo	Tree				3	3	3				2	2	2	2	2	2	2	2	2	2	2	2			
<i>Nyssa sylvatica</i>	blackgum	Tree																								
<i>Pinus</i>	pine	Tree																								
<i>Pinus taeda</i>	loblolly pine	Tree											3								10					
<i>Platanus occidentalis</i>	American sycamore	Tree	4	4	4	1	1	1	1	1	1							4	4	4						
<i>Populus deltoides</i>	eastern cottonwood	Tree																								
<i>Prunus serotina</i>	black cherry	Tree																								
<i>Pyrus calleryana</i>	Callery pear	Exotic																								
<i>Quercus laurifolia</i>	laurel oak	Tree																								
<i>Quercus michauxii</i>	swamp chestnut oak	Tree	2	2	2										5	5	5	1	1	1						
<i>Quercus pagoda</i>	cherrybark oak	Tree	1	1	1										1	1	1									
<i>Quercus phellos</i>	willow oak	Tree				1	1	1				4	4	5				1	1	1						
<i>Quercus rubra</i>	northern red oak	Tree							1	1	1															
<i>Rhus copallinum</i>	flameleaf sumac	shrub																								
<i>Salix nigra</i>	black willow	Tree			6								1													
<i>Salix sericea</i>	silky willow	Shrub																								
<i>Sambucus</i>	elderberry	Shrub																								
<i>Sambucus canadensis</i>	common elderberry	Shrub																								
<i>Taxodium distichum</i>	bald cypress	Tree	7	7	7				10	10	10	5	5	5	4	4	4	7	7	7	5	5	5			
<i>Ulmus</i>	elm	Tree																								
<i>Ulmus alata</i>	winged elm	Tree																								
<i>Ulmus americana</i>	American elm	Tree																								
	<b>Stem count</b>		15	15	25	14	14	19	16	16	21	12	12	20	14	14	16	15	15	27	13	13	13			
	<b>size (ares)</b>		1			1			1			1			1			1			1					
	<b>size (ACRES)</b>		0.02			0.02			0.02			0.02			0.02			0.02			0.02					
	<b>Species count</b>		5	5	7	5	5	6	5	5	6	4	4	8	5	5	6	5	5	8	3	3	3			
	<b>Stems per ACRE</b>		607	607	1,012	567	567	769	647	647	850	486	486	809	567	567	647	607	607	1,093	526	526	526			

**Color for Density**  
 Exceeds requirements by 10%  
 Exceeds requirements, but by less than 10%  
 Fails to meet requirements, by less than 10%  
 Fails to meet requirements by more than 10%  
 Volunteer species included in total

PnoLS: Number of Planted stems excluding live stakes  
 P-all: Number of planted stems including live stakes  
 T: Total Stems

**Table 9. Planted and Total Stem Counts**  
 Devil's Racetrack Mitigation Site (DMS Project Code 95021)  
 Monitoring Year 7 - 2020

Scientific Name	Common Name	Species Type	Current Plot Data (MY7 2020)																							
			VP 22			VP 23			VP 24			VP 25			VP 26			VP 27			VP 28					
			PnoLS	P-all	T	PnoLS	P-all	T	PnoLS	P-all	T	PnoLS	P-all	T	PnoLS	P-all	T	PnoLS	P-all	T	PnoLS	P-all	T			
<i>Acer rubrum</i>	red maple	Tree																								
<i>Alnus serrulata</i>	hazel alder	Shrub																								
<i>Baccharis</i>	baccharis	Shrub																								
<i>Baccharis halimifolia</i>	eastern baccharis	Shrub										1			21				2							
<i>Betula nigra</i>	river birch	Tree				2	2	2														2	2	2		
<i>Cephalanthus occidentalis</i>	common buttonbush	Shrub																								
<i>Fraxinus pennsylvanica</i>	green ash	Tree	3	3	3				6	6	6	3	3	3	4	4	4	1	1	1	1	1	1			
<i>Ilex opaca</i>	American holly	Tree																								
<i>Juniperus virginiana</i>	eastern red cedar	Tree			1																					
<i>Laurus nobilis</i>	sweet bay	Shrub																	12							
<i>Ligustrum sinense</i>	Chinese privet	Exotic																					4			
<i>Liquidambar styraciflua</i>	sweetgum	Tree										2														
<i>Liriodendron tulipifera</i>	tulip tree	Tree																								
<i>Mimosa</i>	sensitive plant	Exotic																								
<i>Morella cerifera</i>	wax myrtle	shrub																								
<i>Nyssa biflora</i>	swamp tupelo	Tree												1	1	1					2	2	2			
<i>Nyssa sylvatica</i>	blackgum	Tree																								
<i>Pinus</i>	pine	Tree																								
<i>Pinus taeda</i>	loblolly pine	Tree														3				1			1			
<i>Platanus occidentalis</i>	American sycamore	Tree	1	1	1	7	7	7	4	4	4	4	4	4	1	1	1	1	1	1	3	3	3			
<i>Populus deltoides</i>	eastern cottonwood	Tree																								
<i>Prunus serotina</i>	black cherry	Tree																								
<i>Pyrus calleryana</i>	Callery pear	Exotic																								
<i>Quercus laurifolia</i>	laurel oak	Tree																								
<i>Quercus michauxii</i>	swamp chestnut oak	Tree							2	2	2					1	4	4	4							
<i>Quercus pagoda</i>	cherrybark oak	Tree	3	3	3																					
<i>Quercus phellos</i>	willow oak	Tree	2	2	2	2	2	3	1	1	1							1	1	1	5	5	5			
<i>Quercus rubra</i>	northern red oak	Tree																								
<i>Rhus copallinum</i>	flameleaf sumac	shrub																								
<i>Salix nigra</i>	black willow	Tree						3						1						1			5			
<i>Salix sericea</i>	silky willow	Shrub																								
<i>Sambucus</i>	elderberry	Shrub																								
<i>Sambucus canadensis</i>	common elderberry	Shrub									1															
<i>Taxodium distichum</i>	bald cypress	Tree	7	7	7	3	3	3	4	4	4	6	6	6	3	3	3	8	8	8	1	1	2			
<i>Ulmus</i>	elm	Tree																								
<i>Ulmus alata</i>	winged elm	Tree																								
<i>Ulmus americana</i>	American elm	Tree																								
	<b>Stem count</b>		16	16	17	14	14	18	17	17	18	15	15	18	11	11	12	15	15	28	14	14	20			
	<b>size (ares)</b>		1			1			1			1			1			1			1					
	<b>size (ACRES)</b>		0.02			0.02			0.02			0.02			0.02			0.02			0.02					
	<b>Species count</b>		5	5	6	4	4	5	5	5	6	4	4	7	5	5	8	5	5	9	6	6	9			
	<b>Stems per ACRE</b>		647	647	688	567	567	728	688	688	728	607	607	728	445	445	486	607	607	1,133	567	567	809			

**Color for Density**  
 Exceeds requirements by 10%  
 Exceeds requirements, but by less than 10%  
 Fails to meet requirements, by less than 10%  
 Fails to meet requirements by more than 10%

Volunteer species included in total  
 PnoLS: Number of Planted stems excluding live stakes  
 P-all: Number of planted stems including live stakes  
 T: Total Stems









## **APPENDIX 4. Morphological Summary Data and Plots**

Table 10a. Baseline Stream Data Summary  
 Devil's Racetrack Mitigation Site (DMS Project No. 95021)  
 Monitoring Year 7 - 2020

Devils Racetrack- West

Parameter	Gage	Pre-Restoration Condition		Reference Reach Data								Design				As-Built/Baseline					
		Devil's Racetrack - West		Scout West 1		Scout East 2		Scout West 2		Johanna Creek		Jarman Oak		Devil's Racetrack - West (Reach 1)		Devil's Racetrack - West (Reach 2)		Devil's Racetrack - West (Reach 1)		Devil's Racetrack - West (Reach 2)	
		Min	Max	Min	Max	Min	Max	Min	Max	Min	Max	Min	Max	Min	Max	Min	Max	Min	Max	Min	Max
<b>Dimension and Substrate - Shallow</b>																					
Bankfull Width (ft)	N/A	4.8	8.0	2.6	6.3	4.7	6.1	5.6	7.6	9.7	9.3	9.0	11.5	4.7	9.6	7.7					
Floodprone Width (ft)		7.8	18.0	>20	>50	>50	>75	>150	100	300	100	300	>200	>200							
Bankfull Mean Depth		0.8	1.2	0.3	0.5	1.1	1.3	0.7	1.0	0.8	1.2	0.6	0.8	0.4	0.9	0.5					
Bankfull Max Depth		1.3	1.6	0.5	0.7	1.7	1.8	1.2	1.3	1.1	2.3	0.9	1.1	1.1	1.4	0.7					
Bankfull Cross Sectional Area (ft <sup>2</sup> )		5.7	6.3	1.3	2.0	6.0	6.9	5.3	5.4	7.2	7.8	11.6	5.8	9.5	2.1	8.5	4.0				
Width/Depth Ratio		4.0	10.5	5.4	19.4	3.6	5.4	5.7	11.0	10.1	19.7	7.4	14.0	14.5	14.0	10.6	14.8	14.5			
Entrenchment Ratio		1.6	2.2	>2.2	>2.2	>2.2	>2.2	8.0	9.6	16.1	26.9	11.1	33.3	8.7	26.1	>20.9	>42.5	>26.1			
Bank Height Ratio		1.9	4.5	1.1	1.3	1.0	1.1	1.2	1.0	1.0	1.0	1.1	1.0	1.1	1.0	1.1	1.0				
D50 (mm)		0.464																			
<b>Profile</b>																					
Shallow Length (ft)	N/A																				
Shallow Slope (ft/ft)				0.026	0.047	N/A	0.033	0.051	N/A	0.0129	0.0036	0.0277	0.0023	0.0072	0.0013	0.0593	0.0008	0.0195			
Pool Length (ft)																					
Pool Max Depth (ft)		1.2		0.6	N/A	1.7	1.9	1.5	3.1	0.9	2.1	1.1	2.5	1.1	2.9	1.4	1.9				
Pool Spacing (ft)				27	67	N/A	21	27	16	59	32	55	14	63	18	81	9	132	38	104	
Pool Volume (ft <sup>3</sup> )																					
<b>Pattern</b>																					
Channel Beltwidth (ft)	N/A			8.7	14.3	7.2	16.2	9.1	9.8	14.0	20.0	21.0	36.0	12.0	72.0	15.0	92.0	13.0	53.0	16.0	73.0
Radius of Curvature (ft)				3.1	9.0	5.5	16.0	5.4	6.8	15.0	27.0	13.7	18.6	14.0	43.0	17.0	55.0	12.0	40.0	17.0	35.0
Rc:Bankfull Width (ft/ft)				0.6	1.6	1.0	3.0	0.8	1.0	1.5	2.8	1.5	2.0	1.5	4.8	1.5	4.8	2.6	4.2	2.2	4.5
Meander Length (ft)				39.8	84.8	36.5	63.2	32.5	36.9	50.0	N/A	27	153	35	196	52	133	70	137		
Meander Width Ratio				1.6	2.6	1.3	3.0	1.4	1.5	1.4	2.1	2.3	2.9	1.3	8.0	1.3	8.0	2.8	5.5	2.1	9.5
<b>Substrate, Bed and Transport Parameters</b>																					
Ri%/Ru%/P%/G%/S%	N/A																				
SC%/Sa%/G%/C%/B%/Be%																					
d16/d35/d50/d84/d95/d100		0.168/0.33/0.464/1.23/2.0/9.6																			
Reach Shear Stress (Competency) lb/ft <sup>2</sup>		0.18	0.23																		
Max part size (mm) mobilized at bankfull																					
Stream Power (Capacity) W/m <sup>2</sup>																					
<b>Additional Reach Parameters</b>																					
Drainage Area (SM)	N/A	0.77	0.06	0.67	0.34	0.90	1.27	0.60	0.70	0.60	0.70	0.60	0.70								
Watershed Impervious Cover Estimate (%)		<1%							<1%	<1%	<1%	<1%									
Rosgen Classification		Gc5	E/C5b	E5	E5	E5/C5	E6	E/C5	E/C5	E/C5	E/C5	C									
Bankfull Velocity (fps)		1.5	1.8	1.3	2.0	2.5	2.9	1.2	1.2	1.8	1.9	0.95	1.7	1.2	1.2	4.8	3.3				
Bankfull Discharge (cfs)		9.2	10.6	2.6	17.5	6.4	14.0	11.0	10.0	13.0	10.0	13.0	10.0	13.0							
Q-NFF regression																					
Q-USGS extrapolation																					
Q-Mannings																					
Valley Length (ft)																					
Channel Thalweg Length (ft)		4,976										4,245	966	4,239	962						
Sinuosity	1.0	1.1	1.2	1.2	1.2	1.4	1.4	1.2	1.6	1.2	1.6	1.2	1.4								
Water Surface Slope (ft/ft) <sup>2</sup>														0.0054	0.0015						
Bankfull Slope (ft/ft)	0.0041	0.0260	0.0170	0.0040	0.0022	0.0040	0.0025	0.0087	0.0016	0.0022	0.0053	0.0054	0.0017	0.0023							

(---): Data was not provided  
 N/A: Not Applicable



**Table 10b. Baseline Stream Data Summary**  
 Devil's Racetrack Mitigation Site (DMS Project No. 95021)  
 Monitoring Year 7 - 2020

**Devils Racetrack- East**

Parameter	Gage	Pre-Restoration Condition		Reference Reach Data								Design						As-Built/Baseline																
		Devil's Racetrack - East		Scout West 1		Scout East 2		Scout West 2		Johanna Creek		Jarman Oak		Devil's Racetrack - East (Reach 1)		Devil's Racetrack - East (Reach 2)		Devil's Racetrack - East (Reach 3)		Devil's Racetrack - East (Reach 1)		Devil's Racetrack - East (Reach 2)		Devil's Racetrack - East (Reach 3)										
		Min	Max	Min	Max	Min	Max	Min	Max	Min	Max	Min	Max	Min	Max	Min	Max	Min	Max	Min	Max	Min	Max	Min	Max									
<b>Dimension and Substrate - Shallow</b>																																		
Bankfull Width (ft)	N/A	8.1	10.4	2.6	6.3	4.7	6.1	5.6	7.6	9.7		9.3		13.0		8.0		8.0		12.2		13.7		8.2		---								
Floodprone Width (ft)		14.2	18.6	>20		>50		>50		>75		>150		100	500	100	500	100	500	>300		>300		---										
Bankfull Mean Depth		1.0	1.8	0.3	0.5	1.1	1.3	0.7	1.0	0.8		1.2		1.0		0.6		---		0.8	1.1	0.7		---										
Bankfull Max Depth		2.1	2.8	0.5	0.7	1.7	1.8	1.2	1.3	1.1		2.3		1.4	1.8	0.8	1.0	0.9		1.3	1.7	1.1		---										
Bankfull Cross Sectional Area (ft <sup>2</sup> )		14.2	19.1	1.3	2.0	6.0	6.9	5.3	5.4	7.2	7.8	11.6		12.8		4.8		---		10.3	13.9	5.7		---										
Width/Depth Ratio		5.0	7.8	5.4	19.4	3.6	5.4	5.7	11.0	10.1	19.7	7.4		13.0	13.5	14.0	14.5	---		12.1	14.6	11.9		---										
Entrenchment Ratio		1.6	1.8	>2.2		>2.2		>2.2		8.0	9.6	16.1	26.9	7.7	38.5	12.5	62.6	---		>21.9	>24.5	>36.5		---										
Bank Height Ratio		2.6	4.3	1.1	1.3	1.0		1.1	1.2	1.0		1.0		1.0	1.1	1.0	1.1	---		1.0		1.0		---										
D50 (mm)		0.179																		N/A		N/A		---										
<b>Profile</b>																																		
Shallow Length (ft)	N/A			---		---		---		---		---		---		---		---		13.0	80.1	20.8	42.4	11.3	25.9									
Shallow Slope (ft/ft)		---		0.026	0.047	N/A		0.033	0.051	N/A		0.0129		0.0007	0.0025	0.0377	0.0671	---		0.0004	0.0099	0.0192	0.0318	0.0072	0.0675									
Pool Length (ft)		---		---		---		---		---		---		---		---		---		16.0	77.3	16.5	66.1	13.0	34.2									
Pool Max Depth (ft)		---		0.6		N/A		1.7	1.9	1.5		3.1		1.4	3.2	0.8	2.0	1.2		1.9	3.4	1.7	2.7	1.4	2.5									
Pool Spacing (ft)		---		27	67	N/A		21	27	16	59	32	55	21	91	39	64	---		26	131	43	73	25	70									
Pool Volume (ft <sup>3</sup> )																																		
<b>Pattern</b>																																		
Channel Beltwidth (ft)	N/A	---		8.7	14.3	7.2	16.2	9.1	9.8	14.0	20.0	21.0	36.0	17.0	65.0	10.0	40.0	---		15.0	55.0	21	41	12	32									
Radius of Curvature (ft)		---		3.1	9.0	5.5	16.0	5.4	6.8	15.0	27.0	13.7	18.6	20.0	62.0	12.0	36.0	---		18.0	65.0	12	26	10	35									
Rc:Bankfull Width (ft/ft)		---		0.6	1.6	1.0	3.0	0.8	1.0	1.5	2.8	1.5	2.0	1.5	4.8	1.5	4.5	---		1.5	4.7	1.5	3.2	---										
Meander Length (ft)		---		39.8	84.8	36.5	63.2	32.5	36.9	50.0		N/A		39	221	64	136	---		62	203	101	140	52	112									
Meander Width Ratio		---		1.6	2.6	1.3	3.0	1.4	1.5	1.4	2.1	2.3	2.9	1.3	5.0	1.3	5.0	---		1.2	4.0	2.6	5.0	---										
<b>Substrate, Bed and Transport Parameters</b>																																		
Ri%/Ru%/P%/G%/S%	N/A																																	
SC%/Sa%/G%/C%/B%/Be%																																		
d16/d35/d50/d84/d95/d100		-/-/0.179/0.642/1.0/9.6		---		---		---		---		---		---		---		---		---		N/A		N/A		N/A								
Reach Shear Stress (Competency) lb/ft <sup>2</sup>		0.01																																
Max part size (mm) mobilized at bankfull																																		
Stream Power (Capacity) W/m <sup>2</sup>																																		
<b>Additional Reach Parameters</b>																																		
Drainage Area (SM)	N/A	1.30		0.06		0.67		0.34		0.90		1.27		1.14		1.30		---		1.14		1.30		---										
Watershed Impervious Cover Estimate (%)		<1%		---		---		---		---		---		<1%		<1%		<1%		<1%		<1%		<1%										
Rosgen Classification		Gc5		E/CSb		E5		E5		E5/C5		E6		E/C5		E/C5		E/C5		C		C		---										
Bankfull Velocity (fps)		0.3	0.4	1.3	2.0	2.5	2.9	1.2	1.2	1.8	1.9	0.95		1.2		3.5		---		1.2	1.6	3.0		---										
Bankfull Discharge (cfs)		8.5		2.6		17.5		6.4		14.0		11.0		16.0		17.0		---		16.0		17.0		---										
Q-NFF regression																																		
Q-USGS extrapolation																																		
Q-Mannings																																		
Valley Length (ft)																																		
Channel Thalweg Length (ft)		4,844		---		---		---		---		---		---		4,840		313		385		4,833		310		372								
Sinuosity	1.0		1.1		1.2		1.2		1.2		1.4		1.1		1.3		1.1		1.2		---		1.1		1.1									
Water Surface Slope (ft/ft) <sup>2</sup>																																		
Bankfull Slope (ft/ft)	0.0003		0.0260		0.0170		0.0040		0.0022		0.0040		0.0004		0.0008		0.0224		0.0251		---		0.0007		0.0008		0.0153		0.0166		0.0219		0.0231	

(---): Data was not provided  
 N/A: Not Applicable

Table 10c. Baseline Stream Data Summary  
 Devil's Racetrack Mitigation Site (DMS Project No. 95021)  
 Monitoring Year 7 - 2020

Southeast Branch

Parameter	Gage	Pre-Restoration Condition		Reference Reach Data								Design						As-Built/Baseline											
		Southeast Branch		Scout West 1		Scout East 2		Scout West 2		Johanna Creek		Jarman Oak		Southeast Branch (Reach 1)		Southeast Branch (Reach 2)		Southeast Branch (Reach 3)		Southeast Branch (Reach 1)		Southeast Branch (Reach 2)		Southeast Branch (Reach 3)					
		Min	Max	Min	Max	Min	Max	Min	Max	Min	Max	Min	Max	Min	Max	Min	Max	Min	Max	Min	Max	Min	Max	Min	Max				
<b>Dimension and Substrate - Shallow</b>																													
Bankfull Width (ft)	N/A	2.7	5.7	2.6	6.3	4.7	6.1	5.6	7.6	9.7	9.3	3.0		4.0		5.4		3.0		3.8		5.3							
Floodprone Width (ft)		8.6	11.4	>20		>50		>50		>75		>150		25	35	50	70	100	300	>30		>60		>200					
Bankfull Mean Depth		0.2	0.4	0.3	0.5	1.1	1.3	0.7	1.0	0.8		1.2		0.5		0.6		1.0		0.3		0.4		0.4					
Bankfull Max Depth		0.4	1.4	0.5	0.7	1.7	1.8	1.2	1.3	1.1		2.3		0.4	0.6	0.5	0.7	0.8	1.2	0.5		0.5		0.6					
Bankfull Cross Sectional Area (ft <sup>2</sup> )		1.1	1.4	1.3	2.0	6.0	6.9	5.3	5.4	7.2	7.8	11.6		1.0		1.5		2.5		0.8		1.3		2.1					
Width/Depth Ratio		6.8	24.3	5.4	19.4	3.6	5.4	5.7	11.0	10.1	19.7	7.4		9.0	10.0	10.0	12.0	11.0	12.0	11.4		10.8		13.8					
Entrenchment Ratio		1.5	4.2	>2.2		>2.2		>2.2		8.0	9.6	16.1	26.9	8.3	11.7	12.5	17.5	18.5	55.6	>9.9		>15.8		>37.5					
Bank Height Ratio		2.2	6.0	1.1	1.3	1.0		1.1	1.2	1.0		1.0		1.0	1.1	1.0	1.1	1.0	1.2	1.0		1.0		1.0					
D50 (mm)	0.409																		N/A		N/A		N/A						
<b>Profile</b>																													
Shallow Length (ft)	N/A			---		---		---		---		---		---		---		---		2.1	64.4	3.4	144.4	6.0	47.3				
Shallow Slope (ft/ft)		---		0.026	0.047	N/A		0.033	0.051	N/A		0.0129		0.0162	0.0681	0.0144	0.0384	0.0035	0.0285	0.0010	0.0803	0.0021	0.0272	0.0005	0.0168				
Pool Length (ft)		---		---		---		---		---		---		---		---		---		---		2.1	36.7	3.1	33.6	3.2	61.3		
Pool Max Depth (ft)		0.4	0.6		N/A		1.7	1.9	1.5		3.1		0.5	1.1	0.4	1.2	0.5	1.5	0.7	1.5	0.5	1.0	0.5	1.1					
Pool Spacing (ft)		---		27	67	N/A		21	27	16	59	32	55	15	24	20	32	9	38	4	76	8	90	14	52				
Pool Volume (ft <sup>3</sup> )																													
<b>Pattern</b>																													
Channel Beltwidth (ft)	N/A	---		8.7	14.3	7.2	16.2	9.1	9.8	14.0	20.0	21.0	36.0	4.0	9.0	5.0	12.0	7.0	43.0	5.3	11.2	6.8	14.3	12.7	32.8				
Radius of Curvature (ft)		---		3.1	9.0	5.5	16.0	5.4	6.8	15.0	27.0	13.7	18.6	5.0	14.0	6.0	18.0	8.0	26.0	5.0	23.5	10.0	25.6	10.4	29.5				
Rc:Bankfull Width (ft/ft)		---		0.6	1.6	1.0	3.0	0.8	1.0	1.5	2.8	1.5	2.0	1.5	4.5	1.5	4.5	1.5	4.8	1.7	7.8	2.6	6.7	2.0	5.6				
Meander Length (ft)		---		39.8	84.8	36.5	63.2	32.5	36.9	50.0		N/A		24	51	32	68	16	92	22	63	33	70	32	74				
Meander Width Ratio		---		1.6	2.6	1.3	3.0	1.4	1.5	1.4	2.1	2.3	2.9	1.3	3.0	1.3	3.0	1.3	8.0	1.8	3.7	1.8	3.8	2.4	6.2				
<b>Substrate, Bed and Transport Parameters</b>																													
Ri%/Ru%/P%/G%/S%	N/A																												
SC%/Sa%/G%/C%/B%/Be%																													
d16/d35/d50/d84/d95/d100		0.08/0.28/0.41/0.94/1.6/9.6		---		---		---		---		---		---		---		---		---		---		---		---			
Reach Shear Stress (Competency) lb/ft <sup>2</sup>		0.51																											
Max part size (mm) mobilized at bankfull																													
Stream Power (Capacity) W/m <sup>2</sup>																													
<b>Additional Reach Parameters</b>																													
Drainage Area (SM)	N/A	0.19		0.06		0.67		0.34		0.90		1.27		0.03		0.07		0.10		0.03		0.07		0.10					
Watershed Impervious Cover Estimate (%)		<1%		---		---		---		---		---		<1%		<1%		<1%		<1%		<1%		<1%					
Rosgen Classification		G/F5		E/C5b		E5		E5		E5/C5		E6		---		---		E/C5		E/C5		E/C5		E/C5					
Bankfull Velocity (fps)		2.2	1.3	2.0	2.5	2.9	1.2	1.2	1.8	1.9	0.95	1.7	1.4	1.4	1.9	1.4	1.9	1.4	1.9	1.5	1.5	1.5	1.4	1.4					
Bankfull Discharge (cfs)		2.4	2.6		17.5		6.4		14.0		11.0		1.5		2.0		3.0		1.5		2.0		3.0						
Q-NFF regression																													
Q-USGS extrapolation																													
Q-Mannings																													
Valley Length (ft)																													
Channel Thalweg Length (ft)		2,976		---		---		---		---		---		1,559		716		617		1,559		713		616					
Sinuosity		1.0		1.1		1.2		1.2		1.2		1.4		1.1	1.2	1.1	1.2	1.2	1.6	1.6		1.1		1.3					
Water Surface Slope (ft/ft) <sup>2</sup>																													
Bankfull Slope (ft/ft)	0.0230		0.0260		0.0170		0.0040		0.0022		0.0040		0.0108	0.0227	0.0096	0.0128	0.0025	0.0089	0.0222		0.0015	0.0119	0.0028	0.0030					

(---): Data was not provided  
 N/A: Not Applicable

Table 10d. Baseline Stream Data Summary  
 Devil's Racetrack Mitigation Site (DMS Project No. 95021)  
 Monitoring Year 7 - 2020

Middle Branch		Pre-Restoration Condition		Reference Reach Data								Design				As-Built/Baseline					
Parameter	Gage	Middle Branch		Scout West 1		Scout East 2		Scout West 2		Johanna Creek		Jarman Oak		Middle Branch (Reach 1)		Middle Branch (Reach 2)		Middle Branch (Reach 1)		Middle Branch (Reach 2)	
		Min	Max	Min	Max	Min	Max	Min	Max	Min	Max	Min	Max	Min	Max	Min	Max	Min	Max	Min	Max
<b>Dimension and Substrate - Shallow</b>																					
Bankfull Width (ft)	N/A	1.8	2.3	2.6	6.3	4.7	6.1	5.6	7.6	9.7	9.3	3.0		4.0		2.2		3.4			
Floodprone Width (ft)		4.6	6.8	>20		>50		>50		>75		>150		40	60	100	300	>50		>200	
Bankfull Mean Depth		0.2	0.3	0.3	0.5	1.1	1.3	0.7	1.0	0.8		1.2		0.3		0.3		0.3		0.3	
Bankfull Max Depth		0.3	0.6	0.5	0.7	1.7	1.8	1.2	1.3	1.1		2.3		0.4	0.5	0.5	0.6	0.5		0.5	
Bankfull Cross Sectional Area (ft <sup>2</sup> )		0.4	0.5	1.3	2.0	6.0	6.9	5.3	5.4	7.2	7.8	11.6		0.9		1.5		0.7		1.1	
Width/Depth Ratio		6.9	12.0	5.4	19.4	3.6	5.4	5.7	11.0	10.1	19.7	7.4		10.0	10.5	10.0	12.0	6.7		10.1	
Entrenchment Ratio		2.0	3.8	>2.2		>2.2		>2.2		8.0	9.6	16.1	26.9	33.3	100.0	22.2	66.7	>22.9		>58.8	
Bank Height Ratio		5.3	6.5	1.1	1.3	1.0		1.1	1.2	1.0		1.0		1.0	1.1	1.0	1.1	1.0		1.0	
D50 (mm)	0.083																N/A		N/A		
<b>Profile</b>																					
Shallow Length (ft)	N/A			---		---		---		---		---		---		---		2.5	46.6	7.9	16.1
Shallow Slope (ft/ft)		---	---	0.026	0.047	N/A		0.033	0.051	N/A		0.0129	0.0144	0.0489	0.0002	0.0074	0.0008	0.0492	0.0059	0.0236	
Pool Length (ft)		---	---	---		---		---		---		---		---		---		2.9	17.3	11.2	19.8
Pool Max Depth (ft)		---	---	0.6		N/A		1.7	1.9	1.5		3.1		0.4	1.0	0.5	1.0	0.5	1.2	0.6	0.9
Pool Spacing (ft)		---	---	27	67	N/A		21	27	16	59	32	55	15	24	5	22	8	56	18	24
Pool Volume (ft <sup>3</sup> )																					
<b>Pattern</b>																					
Channel Beltwidth (ft)	N/A	---	---	8.7	14.3	7.2	16.2	9.1	9.8	14.0	20.0	21.0	36.0	4.0	9.0	6.0	36.0	4.1	9.4	6.7	20.9
Radius of Curvature (ft)		---	---	3.1	9.0	5.5	16.0	5.4	6.8	15.0	27.0	13.7	18.6	5.0	14.0	7.0	22.0	7.0	23.9	9.2	23.5
Rc:Bankfull Width (ft/ft)		---	---	0.6	1.6	1.0	3.0	0.8	1.0	1.5	2.8	1.5	2.0	1.7	4.5	1.5	4.8	3.2	10.9	2.7	6.9
Meander Length (ft)		---	---	39.8	84.8	36.5	63.2	32.5	36.9	50.0		N/A		24	51	14	77	23	44	32	57
Meander Width Ratio		---	---	1.6	2.6	1.3	3.0	1.4	1.5	1.4	2.1	2.3	2.9	1.3	3.0	1.3	8.0	2.2	4.3	2.0	6.1
<b>Substrate, Bed and Transport Parameters</b>																					
Ri%/Ru%/P%/G%/S%	N/A																				
SC%/Sa%/G%/C%/B%/Be%																					
d16/d35/d50/d84/d95/d100		-/-/0.083/0.498/0.9/9.6		---		---		---		---		---		---		---		N/A		N/A	
Reach Shear Stress (Competency) lb/ft <sup>2</sup>		0.24	0.27															N/A		N/A	
Max part size (mm) mobilized at bankfull																					
Stream Power (Capacity) W/m <sup>2</sup>																					
<b>Additional Reach Parameters</b>																					
Drainage Area (SM)	N/A	0.02		0.06		0.67		0.34		0.90		1.27		0.01		0.01		0.01		0.01	
Watershed Impervious Cover Estimate (%)		<1%		---		---		---		---		---		<1%		<1%		<1%		<1%	
Rosgen Classification		G5		E/C5b		E5		E5		E5/C5		E6		N/A		E/C5		E/C5		E/C5	
Bankfull Velocity (fps)		1.4	1.5	1.3	2.0	2.5	2.9	1.2	1.2	1.8	1.9	0.95	1.3	1.3	0.8	1.4	0.9	1.4	0.9	0.9	
Bankfull Discharge (cfs)		0.6	0.7	2.6		17.5		6.4		14.0		11.0		1.0		1.0		1.0		1.0	
Q-NFF regression		---		---		---		---		---		---		---		---		---		---	
Q-USGS extrapolation		---		---		---		---		---		---		---		---		---		---	
Q-Mannings		---		---		---		---		---		---		---		---		---		---	
Valley Length (ft)		---		---		---		---		---		---		---		---		985		---	
Channel Thalweg Length (ft)		1,736		---		---		---		---		---		1,060		436		1,058		432	
Sinuosity		1.0		1.1		1.2		1.2		1.2		1.4		1.1	1.2	1.2	1.5	1.1		1.2	
Water Surface Slope (ft/ft) <sup>2</sup>		---		---		---		---		---		---		---		---		0.0145		0.0064	
Bankfull Slope (ft/ft)	0.0240		0.0260		0.0170		0.0040		0.0022		0.0040		0.0096	0.0163	0.0024	0.0077	0.0148	0.0024	0.0066		

(---): Data was not provided  
 N/A: Not Applicable

Table 10e. Baseline Stream Data Summary  
 Devil's Racetrack Mitigation Site (DMS Project No. 95021)  
 Monitoring Year 7 - 2020

Southwest Branch

Parameter	Gage	Pre-Restoration Condition		Reference Reach Data								Design				As-Built/Baseline					
		Southwest Branch		Scout West 1		Scout East 2		Scout West 2		Johanna Creek		Jarman Oak		Southwest Branch (Reaches 1 - 3)		Southwest Branch (Reach 4)		Southwest Branch (Reaches 1 - 3)		Southwest Branch (Reach 4)	
		Min	Max	Min	Max	Min	Max	Min	Max	Min	Max	Min	Max	Min	Max	Min	Max	Min	Max	Min	Max
<b>Dimension and Substrate - Shallow</b>																					
Bankfull Width (ft)	N/A	2.8	3.4	2.6	6.3	4.7	6.1	5.6	7.6	9.7	9.3	3.0		3.3		---		2.4			
Floodprone Width (ft)		4.9	6.2	>20		>50		>50		>75		>150		40	60	100	300	---		>200	
Bankfull Mean Depth		0.2	0.3	0.3	0.5	1.1	1.3	0.7	1.0	0.8		1.2		0.3		0.3		---		0.3	
Bankfull Max Depth		0.3	0.9	0.5	0.7	1.7	1.8	1.2	1.3	1.1		2.3		0.5	0.6	0.4	0.5	---		0.4	
Bankfull Cross Sectional Area (ft <sup>2</sup> )		0.8	0.9	1.3	2.0	6.0	6.9	5.3	5.4	7.2	7.8	11.6		1.0		1.0		---		0.6	
Width/Depth Ratio		10.0	14.0	5.4	19.4	3.6	5.4	5.7	11.0	10.1	19.7	7.4		9.0	10.0	10.0	12.0	---		9.7	
Entrenchment Ratio		1.5	1.9	>2.2		>2.2		>2.2		8.0	9.6	16.1	26.9	13.3	20.0	30.3	90.9	---		82.3	
Bank Height Ratio		10.0	10.7	1.1	1.3	1.0		1.1	1.2	1.0		1.0		1.0	1.1	1.0	1.1	---		1.0	
D50 (mm)	0.105																---		N/A		
<b>Profile</b>																					
Shallow Length (ft)	N/A	---		---		---		---		---		---		---		---		3.8	51.6	8.3	44.1
Shallow Slope (ft/ft)		---		0.026	0.047	N/A		0.033	0.051	N/A		0.0129	0.0257	0.0648	0.0109	0.0308	0.0015	0.0339	0.0032	0.0228	
Pool Length (ft)		---		---		---		---		---		---		---		---		1.7	19.9	4.3	23.4
Pool Max Depth (ft)		---		0.6		N/A		1.7	1.9	1.5		3.1		0.5	1.1	0.4	1.0	0.3	1.2	0.6	1.4
Pool Spacing (ft)		---		27	67	N/A		21	27	16	59	32	55	15	24	5	23	8	53	12	51
Pool Volume (ft <sup>3</sup> )	---		---		---		---		---		---		---		---		---		---		
<b>Pattern</b>																					
Channel Beltwidth (ft)	N/A	---		8.7	14.3	7.2	16.2	9.1	9.8	14.0	20.0	21.0	36.0	4.0	9.0	4.0	26.0	3.9	10.2	5.2	18.9
Radius of Curvature (ft)		---		3.1	9.0	5.5	16.0	5.4	6.8	15.0	27.0	13.7	18.6	5.0	14.0	5.0	16.0	10.0	19.0	7.4	20.3
Rc:Bankfull Width (ft/ft)		---		0.6	1.6	1.0	3.0	0.8	1.0	1.5	2.8	1.5	2.0	1.7	4.5	1.5	4.8	---		3.1	8.5
Meander Length (ft)		---		39.8	84.8	36.5	63.2	32.5	36.9	50.0		N/A		24	51	10	56	27	50	28	54
Meander Width Ratio		---		1.6	2.6	1.3	3.0	1.4	1.5	1.4	2.1	2.3	2.9	1.3	3.0	1.3	8.0	---		2.2	7.9
<b>Substrate, Bed and Transport Parameters</b>																					
Ri%/Ru%/P%/G%/S%	N/A	---		---		---		---		---		---		---		---		---		---	
SC%/Sa%/G%/C%/B%/Be%		---		---		---		---		---		---		---		---		---		---	
d16/d35/d50/d84/d95/d100		-/0.065/0.105/0.336/0.4/9.6		---		---		---		---		---		---		---		N/A		N/A	
Reach Shear Stress (Competency) lb/ft <sup>2</sup>		0.37	0.42	---		---		---		---		---		---		---		N/A		N/A	
Max part size (mm) mobilized at bankfull		---		---		---		---		---		---		---		---		---		---	
Stream Power (Capacity) W/m <sup>2</sup>	---		---		---		---		---		---		---		---		---		---		
<b>Additional Reach Parameters</b>																					
Drainage Area (SM)	N/A	0.03		0.06		0.67		0.34		0.90		1.27		0.02		0.02		0.02		0.02	
Watershed Impervious Cover Estimate (%)		<1%		---		---		---		---		---		<1%		<1%		<1%		<1%	
Rosgen Classification		G5		E/C5b		E5		E5		E5/C5		E6		NA		E/C5		N/A		E/C5	
Bankfull Velocity (fps)		1.8	1.9	1.3	2.0	2.5	2.9	1.2	1.2	1.8	1.9	0.95		1.7	1.3	1.3		N/A	2.5		
Bankfull Discharge (cfs)		1.6	1.7	2.6		17.5		6.4		14.0		11.0		1.5		1.5		1.5		1.5	
Q-NFF regression		---		---		---		---		---		---		---		---		---		---	
Q-USGS extrapolation		---		---		---		---		---		---		---		---		---		---	
Q-Mannings		---		---		---		---		---		---		---		---		---		---	
Valley Length (ft)		---		---		---		---		---		---		---		---		---		---	
Channel Thalweg Length (ft)		1,080		---		---		---		---		---		650		482		646		479	
Sinuosity		1.0		1.1		1.2		1.2		1.2		1.4		1.1	1.2	1.1	1.5	1.0		1.3	
Water Surface Slope (ft/ft) <sup>2</sup>		---		---		---		---		---		---		---		---		0.0191		0.0090	
Bankfull Slope (ft/ft)	0.0320		0.0260		0.0170		0.0040		0.0022		0.0040		0.0171	0.0216	0.0078	0.0096	0.0186	0.0191	0.0085	0.0088	

(---): Data was not provided  
 N/A: Not Applicable

**Table 10f. Baseline Stream Data Summary**  
 Devil's Racetrack Mitigation Site (DMS Project No. 95021)  
 Monitoring Year 7 - 2020

**North Branch**

Parameter	Gage	Pre-Restoration Condition		Reference Reach Data								Design		As-Built/Baseline			
		North Branch		Scout West 1		Scout East 2		Scout West 2		Johanna Creek		Jarman Oak		North Branch		North Branch	
		Min	Max	Min	Max	Min	Max	Min	Max	Min	Max	Min	Max	Min	Max	Min	Max
<b>Dimension and Substrate - Shallow</b>																	
Bankfull Width (ft)	N/A	---	2.6	6.3	4.7	6.1	5.6	7.6	9.7	9.3	9.2	8.6	9.3				
Floodprone Width (ft)		---	>20	>50	>50	>75	>150	100	300	>200							
Bankfull Mean Depth		---	0.3	0.5	1.1	1.3	0.7	1.0	0.8	1.2	0.6	0.7	0.7				
Bankfull Max Depth		---	0.5	0.7	1.7	1.8	1.2	1.3	1.1	2.3	0.9	1.1	1.0	1.2			
Bankfull Cross Sectional Area (ft <sup>2</sup> )		---	1.3	2.0	6.0	6.9	5.3	5.4	7.2	7.8	11.6	5.9	5.7	6.5			
Width/Depth Ratio		---	5.4	19.4	3.6	5.4	5.7	11.0	10.1	19.7	7.4	14.0	14.5	13.1	13.2		
Entrenchment Ratio		---	>2.2	>2.2	>2.2	>2.2	8.0	9.6	16.1	26.9	10.9	32.6	>21.6	>23.2			
Bank Height Ratio		---	1.1	1.3	1.0	1.1	1.2	1.0	1.0	1.0	1.0	1.1	1.0				
D50 (mm)	---												N/A				
<b>Profile</b>																	
Shallow Length (ft)	N/A	---	0.026	0.047	N/A	0.033	0.051	N/A	0.0129	0.0010	0.0065	0.0013	0.0163				
Shallow Slope (ft/ft)		---															
Pool Length (ft)		---															
Pool Max Depth (ft)		---	0.6	N/A	1.7	1.9	1.5	3.1	0.9	2.1	1.0	3.8					
Pool Spacing (ft)		---	27	67	N/A	21	27	16	59	32	55	15	64	17	101		
Pool Volume (ft <sup>3</sup> )	---																
<b>Pattern</b>																	
Channel Beltwidth (ft)	N/A	---	8.7	14.3	7.2	16.2	9.1	9.8	14.0	20.0	21.0	36.0	12.0	74.0	16	72	
Radius of Curvature (ft)		---	3.1	9.0	5.5	16.0	5.4	6.8	15.0	27.0	13.7	18.6	14.0	44.0	15	40	
Rc:Bankfull Width (ft/ft)		---	0.6	1.6	1.0	3.0	0.8	1.0	1.5	2.8	1.5	2.0	1.5	4.8	1.7	4.3	
Meander Length (ft)		---	39.8	84.8	36.5	63.2	32.5	36.9	50.0	N/A	28	156	79	129			
Meander Width Ratio		---	1.6	2.6	1.3	3.0	1.4	1.5	1.4	2.1	2.3	2.9	1.3	8.0	1.9	7.7	
<b>Substrate, Bed and Transport Parameters</b>																	
Ri%/Ru%/P%/G%/S%	N/A																
SC%/Sa%/G%/C%/B%/Be%																	
d16/d35/d50/d84/d95/d100		---														N/A	
Reach Shear Stress (Competency) lb/ft <sup>2</sup>		---														N/A	
Max part size (mm) mobilized at bankfull		---															
Stream Power (Capacity) W/m <sup>2</sup>																	
<b>Additional Reach Parameters</b>																	
Drainage Area (SM)	N/A	0.08	0.06	0.67	0.34	0.90	1.27	0.19	0.19								
Watershed Impervious Cover Estimate (%)		<1%	---	---	---	---	---	---	<1%	<1%							
Rosgen Classification		N/A	E/C5b	E5	E5	E5/C5	E6	E/C5	C5								
Bankfull Velocity (fps)		---	1.3	2.0	2.5	2.9	1.2	1.2	1.8	1.9	0.95	0.9	0.8	0.9			
Bankfull Discharge (cfs)		---	2.6	17.5	6.4	14.0	11.0	5.0	5.0								
Q-NFF regression		---															
Q-USGS extrapolation		---															
Q-Mannings		---															
Valley Length (ft)		---															
Channel Thalweg Length (ft)		---															
Sinuosity		---	1.1	1.2	1.2	1.2	1.4	1.2	1.6	1.31							
Water Surface Slope (ft/ft) <sup>2</sup>		---								0.0016							
Bankfull Slope (ft/ft)		---	0.0260	0.0170	0.0040	0.0022	0.0040	0.0007	0.0020	0.0004	0.0020						

(---): Data was not provided  
 N/A: Not Applicable

**Table 11a. Morphology and Hydraulic Summary (Dimensional Parameters - Cross Section)**

Devil's Racetrack Mitigation Site (DMS Project No. 95021)

Monitoring Year 7 - 2020

**Devil's Racetrack (West)**

Dimension and Substrate	Cross Section 1 (Shallow)								Cross Section 2 (Pool)								Cross Section 3 (Shallow)								Cross Section 4 (Pool)							
	Base	MY1	MY2	MY3	MY4	MY5	MY6	MY7	Base	MY1	MY2	MY3	MY4	MY5	MY6	MY7	Base	MY1	MY2	MY3	MY4	MY5	MY6	MY7	Base	MY1	MY2	MY3	MY4	MY5	MY6	MY7
Bankfull Elevation (ft)	135.4	135.4	135.4	135.4	135.4	135.5	135.5	135.1	135.1	135.1	135.1	135.1	135.2	135.0	135.0	131.0	131.0	131.0	131.0	131.0	131.2	131.0	130.9	130.6	130.6	130.6	130.6	130.6	130.6	130.7	130.7	
Low Bank Elevation (ft)	135.4	135.4	135.4	135.4	135.4	135.4	135.5	135.1	135.1	135.1	135.1	135.1	135.1	135.0	135.0	131.0	131.0	131.0	131.0	131.0	131.0	131.0	130.9	130.6	130.6	130.6	130.6	130.6	130.6	130.7	130.7	
Bankfull Width (ft)	9.6	7.6	7.7	7.6	7.8	9.0	9.0	8.8	10.7	10.1	10.2	9.8	9.2	8.1	7.2	7.1	9.5	10.0	10.0	10.0	9.3	10.0	8.8	9.7	11.1	11.4	11.4	11.4	11.2	11.8	11.4	11.7
Floodprone Width (ft)	>200	>200	>200	>200	>200	>200	>200	>200	>200	>200	>200	>200	>200	>200	>200	>200	>200	>200	>200	>200	>200	>200	>200	>200	>200	>200	>200	>200	>200	>200	>200	
Bankfull Mean Depth (ft)	0.6	0.7	0.8	0.8	0.7	0.7	0.7	0.7	0.7	0.8	0.8	0.8	0.9	1.0	0.9	1.0	0.9	0.8	0.8	0.7	0.8	0.8	0.7	0.6	1.0	0.8	0.9	0.8	0.7	0.9	0.8	0.8
Bankfull Max Depth (ft)	1.1	1.5	1.5	1.4	1.4	1.3	1.4	1.4	1.7	1.9	2.0	1.9	2.0	1.8	1.6	1.6	1.4	1.4	1.4	1.4	1.4	1.5	1.3	1.2	1.7	1.7	1.7	1.7	1.6	1.7	1.6	1.6
Bankfull Cross Sectional Area (ft <sup>2</sup> )	6.2	5.6	5.8	5.8	5.3	6.2	6.0	5.8	7.8	7.6	8.6	8.1	8.1	7.8	6.7	6.7	8.5	8.1	8.2	7.4	7.1	8.5	6.2	5.7	10.7	9.4	9.9	8.6	8.0	10.7	9.0	9.0
Bankfull Width/Depth Ratio	14.8	10.4	10.1	10.0	11.5	13.2	13.6	13.2	14.6	13.4	12.2	12.0	10.6	8.4	7.7	7.4	10.6	12.3	12.2	13.5	12.1	11.8	12.4	16.6	11.4	13.9	13.1	15.1	15.6	13.0	14.4	15.2
Entrenchment Ratio <sup>1</sup>	>20.9	>26.2	>26.1	>26.3	>25.7	>22.2	>22.1	>22.8	N/A	N/A	N/A	N/A	N/A	N/A	N/A	N/A	>21.1	>20.0	>20.1	>20.0	>21.5	>20.0	>22.7	>20.5	N/A	N/A	N/A	N/A	N/A	N/A	N/A	N/A
Bankfull Bank Height Ratio <sup>2</sup>	1.0	1.0	1.0	1.0	1.0	<1.0	<1.0	1.0	N/A	N/A	N/A	N/A	N/A	N/A	N/A	N/A	1.0	1.0	1.0	1.0	1.0	<1.0	<1.0	<1.0	N/A	N/A	N/A	N/A	N/A	N/A	N/A	N/A
Dimension and Substrate	Cross Section 5 (Pool)							Cross Section 6 (Shallow)							Cross Section 7 (Pool)							Cross Section 8 (Shallow)										
	Base	MY1	MY2	MY3	MY4	MY5	MY6	MY7	Base	MY1	MY2	MY3	MY4	MY5	MY6	MY7	Base	MY1	MY2	MY3	MY4	MY5	MY6	MY7	Base	MY1	MY2	MY3	MY4	MY5	MY6	MY7
Bankfull Elevation (ft)	125.3	125.3	125.3	125.3	125.3	125.4	125.3	124.7	124.7	124.7	124.7	124.7	124.9	124.8	124.8	120.8	120.8	120.8	120.8	120.8	120.9	120.8	120.8	119.9	119.9	119.9	119.9	119.9	119.9	120.1	120.0	
Low Bank Elevation (ft)	125.3	125.3	125.3	125.3	125.3	125.3	125.3	124.7	124.7	124.7	124.7	124.7	124.9	124.8	124.8	120.8	120.8	120.8	120.8	120.8	120.8	120.8	120.8	119.9	119.9	119.9	119.9	119.9	119.9	120.1	120.0	
Bankfull Width (ft)	8.9	8.6	8.6	8.6	9.3	10.1	10.3	10.7	8.7	8.2	8.6	8.5	8.0	9.1	8.2	8.7	9.5	8.0	8.0	8.7	8.7	10.3	8.4	9.1	4.7	4.8	4.8	4.2	4.2	2.8	4.7	3.9
Floodprone Width (ft)	N/A	N/A	N/A	N/A	N/A	N/A	N/A	N/A	>200	>200	>200	>200	>200	>200	>200	>200	N/A	N/A	N/A	N/A	N/A	N/A	N/A	N/A	>200	>200	>200	>200	>200	>200	>200	>200
Bankfull Mean Depth (ft)	0.8	0.8	0.8	0.7	0.7	0.7	0.7	0.6	0.7	0.7	0.6	0.6	0.5	0.7	0.6	0.6	0.8	0.9	0.9	0.8	0.8	0.7	0.7	0.7	0.4	0.7	1.2	0.8	1.0	0.8	0.9	1.0
Bankfull Max Depth (ft)	1.5	1.5	1.5	1.5	1.4	1.4	1.4	1.4	1.1	1.2	1.2	1.1	1.0	1.2	1.0	1.0	1.6	1.7	1.7	1.7	1.8	1.8	1.5	1.6	1.3	1.3	1.7	1.2	1.7	1.0	1.5	1.5
Bankfull Cross Sectional Area (ft <sup>2</sup> )	7.5	7.0	6.8	6.2	6.5	7.5	7.0	6.7	6.0	5.3	5.6	5.2	4.3	6.0	4.6	4.8	7.6	7.4	7.3	7.0	7.0	7.6	5.9	6.5	2.1	3.3	5.7	3.3	4.4	2.1	4.0	3.8
Bankfull Width/Depth Ratio	10.7	10.6	10.9	11.9	13.4	13.5	15.2	17.2	12.6	12.6	13.4	14.0	14.7	13.7	14.7	15.7	11.7	8.7	8.8	10.8	10.8	13.8	11.9	12.6	10.6	6.9	4.0	5.4	4.0	3.7	5.5	4.0
Entrenchment Ratio <sup>1</sup>	N/A	N/A	N/A	N/A	N/A	N/A	N/A	N/A	>23.0	>24.4	>23.2	>23.5	>25.1	>22.1	>24.3	>22.9	N/A	N/A	N/A	N/A	N/A	N/A	N/A	N/A	>42.5	>42.1	>41.9	>47.4	>47.4	>71.9	>42.3	>51.7
Bankfull Bank Height Ratio <sup>2</sup>	N/A	N/A	N/A	N/A	N/A	N/A	N/A	N/A	1.0	1.0	1.0	1.0	1.0	<1.0	<1.0	<1.0	N/A	N/A	N/A	N/A	N/A	N/A	N/A	N/A	1.0	1.0	1.0	1.0	1.0	2.0	1.5	1.6
Dimension and Substrate	Cross Section 9 (Shallow)							Cross Section 10 (Pool)																								
	Base	MY1	MY2	MY3	MY4	MY5	MY6	MY7	Base	MY1	MY2	MY3	MY4	MY5	MY6	MY7																
Bankfull Elevation (ft)	116.4	116.4	116.4	116.4	116.4	116.3	116.4	116.3	116.1	116.1	116.1	116.1	116.1	116.1	116.1	116.2																
Low Bank Elevation (ft)	116.4	116.4	116.4	116.4	116.4	116.4	116.4	116.3	116.1	116.1	116.1	116.1	116.1	116.1	116.1	116.2																
Bankfull Width (ft)	7.7	7.5	7.5	7.5	7.5	7.9	8.8	8.8	6.8	5.9	5.9	6.2	6.0	7.9	7.0	7.2																
Floodprone Width (ft)	>200	>200	>200	>200	>200	>200	>200	>200	N/A	N/A	N/A	N/A	N/A	N/A	N/A	N/A																
Bankfull Mean Depth (ft)	0.5	0.7	0.7	0.6	0.6	0.5	0.5	0.4	0.6	0.8	0.8	0.7	0.7	0.6	0.5	0.6																
Bankfull Max Depth (ft)	0.7	1.0	1.0	1.1	1.0	0.9	1.0	0.8	0.9	1.0	1.0	1.0	1.0	0.9	0.9	0.8	0.9															
Bankfull Cross Sectional Area (ft <sup>2</sup> )	4.0	5.4	4.9	4.7	4.6	4.0	4.1	3.9	4.4	4.7	4.6	4.5	4.0	4.4	3.7	4.2																
Bankfull Width/Depth Ratio	14.5	10.4	11.4	12.1	12.4	15.5	18.7	19.8	10.6	7.5	7.6	8.5	9.0	14.0	13.5	12.2																
Entrenchment Ratio <sup>1</sup>	>26.1	>26.7	>26.7	>26.7	>25.4	>22.8	>22.6	>22.6	N/A	N/A	N/A	N/A	N/A	N/A	N/A	N/A																
Bankfull Bank Height Ratio <sup>2</sup>	1.0	1.0	1.0	1.0	1.0	1.1	1.0	1.0	N/A	N/A	N/A	N/A	N/A	N/A	N/A	N/A																

<sup>1</sup>Entrenchment Ratio is calculated using the method specified in the Industry Technical Workgroup Memorandum.

<sup>2</sup>Bank Height Ratio is calculated using the method specified in the Industry Technical Workgroup Memorandum.

**Table 11b. Morphology and Hydraulic Summary (Dimensional Parameters - Cross Section)**

Devil's Racetrack Mitigation Site (DMS Project No. 95021)

Monitoring Year 7 - 2020

**Devil's Racetrack (East)**

Dimension and Substrate	Cross Section 11 (Pool)							Cross Section 12 (Shallow)							Cross Section 13 (Pool)							Cross Section 14 (Shallow)										
	Base	MY1	MY2	MY3	MY4	MY5	MY6	MY7	Base	MY1	MY2	MY3	MY4	MY5	MY6	MY7	Base	MY1	MY2	MY3	MY4	MY5	MY6	MY7	Base	MY1	MY2	MY3	MY4	MY5	MY6	MY7
Bankfull Elevation (ft)	115.4	115.4	115.4	115.4	115.4	115.5	115.2	115.2	115.1	115.1	115.1	115.1	115.1	115.3	115.2	115.1	115.0	115.0	115.0	115.0	115.0	115.3	114.9	114.9	114.6	114.6	114.6	114.6	114.9	114.6	114.7	
Low Bank Elevation (ft)	115.4	115.4	115.4	115.4	115.4	115.3	115.2	115.2	115.1	115.1	115.1	115.1	115.1	115.0	115.2	115.1	115.0	115.0	115.0	115.0	115.0	114.9	114.9	114.6	114.6	114.6	114.6	114.6	114.6	114.6	114.7	
Bankfull Width (ft)	15.0	15.1	15.1	15.1	15.1	14.0	14.6	14.6	12.2	12.5	12.3	12.2	12.2	12.7	12.7	12.8	19.8	20.5	20.8	21.1	21.8	22.2	20.8	21.3	12.7	11.8	12.4	12.2	12.0	12.6	11.9	11.7
Floodprone Width (ft)	N/A	N/A	N/A	N/A	N/A	N/A	N/A	N/A	>300	>300	>300	>300	>300	>300	>300	>300	N/A	N/A	N/A	N/A	N/A	N/A	N/A	N/A	>300	>300	>300	>300	>300	>300	>300	
Bankfull Mean Depth (ft)	1.2	1.1	1.1	1.1	1.1	1.3	0.9	0.9	0.8	0.7	0.8	0.7	0.7	0.8	0.7	0.6	1.5	1.2	1.3	1.1	1.1	1.4	1.0	1.0	1.1	0.9	0.9	0.9	0.9	1.1	0.8	0.9
Bankfull Max Depth (ft)	2.1	2.0	2.0	2.5	2.0	2.2	1.8	1.9	1.3	1.3	1.3	1.2	1.3	1.4	1.3	1.3	2.7	2.5	2.5	2.3	2.5	2.7	2.2	2.3	1.6	1.6	1.6	1.5	1.6	1.8	1.6	1.7
Bankfull Cross Sectional Area (ft <sup>2</sup> )	18.8	16.5	17.3	16.1	15.9	18.8	12.8	13.4	10.3	8.9	9.3	8.0	8.4	10.3	8.6	8.1	30.2	24.6	26.2	23.2	23.2	30.2	20.2	20.8	13.3	10.4	10.9	10.5	10.6	13.3	10.1	10.8
Bankfull Width/Depth Ratio	12.0	13.8	13.1	14.2	14.3	10.4	16.7	15.9	14.6	17.6	16.1	18.6	17.6	15.7	18.8	20.2	13.0	17.1	16.6	19.2	20.5	16.3	21.4	21.9	12.1	13.4	14.0	14.1	13.7	11.9	14.0	12.7
Entrenchment Ratio <sup>1</sup>	N/A	N/A	N/A	N/A	N/A	N/A	N/A	N/A	>24.5	>23.9	>24.5	>24.5	>24.6	>23.6	>23.6	>23.4	N/A	N/A	N/A	N/A	N/A	N/A	N/A	N/A	>23.7	>25.4	>24.3	>24.6	>24.9	>23.8	>25.6	>25.6
Bankfull Bank Height Ratio <sup>2</sup>	N/A	N/A	N/A	N/A	N/A	N/A	N/A	N/A	1.0	1.0	1.0	1.0	1.0	<1.0	<1.0	<1.0	N/A	N/A	N/A	N/A	N/A	N/A	N/A	N/A	1.0	1.0	1.0	1.0	1.0	<1.0	<1.0	<1.0
Dimension and Substrate	Cross Section 15 (Pool)							Cross Section 16 (Shallow)							Cross Section 17 (Shallow)							Cross Section 18 (Pool)										
	Base	MY1	MY2	MY3	MY4	MY5	MY6	MY7	Base	MY1	MY2	MY3	MY4	MY5	MY6	MY7	Base	MY1	MY2	MY3	MY4	MY5	MY6	MY7	Base	MY1	MY2	MY3	MY4	MY5	MY6	MY7
Bankfull Elevation (ft)	114.2	114.2	114.2	114.2	114.2	114.5	114.2	114.2	114.1	114.1	114.1	114.1	114.1	114.3	114.3	114.4	113.3	113.3	113.3	113.3	113.3	113.4	113.4	113.3	112.6	112.6	112.6	112.6	112.6	113.0	112.6	112.5
Low Bank Elevation (ft)	114.2	114.2	114.2	114.2	114.2	114.1	114.2	114.2	114.1	114.1	114.1	114.1	114.1	114.4	114.3	114.4	113.3	113.3	113.3	113.3	113.3	113.3	113.4	113.3	112.6	112.6	112.6	112.6	112.5	112.6	112.5	
Bankfull Width (ft)	15.6	12.4	12.4	12.4	12.3	13.2	15.3	14.5	13.4	12.6	12.7	12.4	12.4	13.8	14.6	14.1	13.7	12.5	12.7	12.7	13.6	13.5	14.2	13.6	15.5	15.3	15.3	15.3	17.1	15.3	15.3	
Floodprone Width (ft)	N/A	N/A	N/A	N/A	N/A	N/A	N/A	N/A	>300	>300	>300	>300	>300	>300	>300	>300	>300	>300	>300	>300	>300	>300	>300	N/A	N/A	N/A	N/A	N/A	N/A	N/A	N/A	
Bankfull Mean Depth (ft)	1.1	1.2	1.2	1.1	1.1	1.3	0.9	0.9	1.0	1.0	1.0	0.9	0.9	1.0	1.0	1.0	1.0	1.0	1.0	1.0	1.0	1.0	1.0	1.6	1.5	1.4	1.2	1.1	1.5	1.1	1.1	
Bankfull Max Depth (ft)	2.1	1.9	1.9	1.8	1.8	2.1	1.9	1.9	1.7	1.8	1.7	1.7	1.7	1.8	1.8	1.8	1.7	1.7	1.7	2.1	2.1	2.1	2.0	2.0	2.8	2.7	2.6	2.1	2.0	2.6	2.1	2.0
Bankfull Cross Sectional Area (ft <sup>2</sup> )	17.3	14.5	14.3	13.5	13.3	17.3	13.4	13.3	13.2	12.0	12.3	11.5	11.3	13.2	14.0	13.8	13.9	12.5	12.7	13.2	13.4	13.9	14.1	13.4	25.0	22.4	21.0	18.8	16.6	25.0	17.5	17.2
Bankfull Width/Depth Ratio	14.0	10.6	10.7	11.4	11.4	10.1	17.3	15.8	13.6	13.2	13.0	13.4	13.5	14.3	15.3	14.3	13.4	12.5	12.6	12.2	13.8	13.1	14.3	13.8	9.5	10.5	11.2	12.4	14.1	11.8	13.5	13.6
Entrenchment Ratio <sup>1</sup>	N/A	N/A	N/A	N/A	N/A	N/A	N/A	N/A	>22.3	>23.9	>23.6	>24.1	>24.3	>21.8	>20.5	>21.4	>21.9	>24.0	>23.6	>23.7	>22.1	>22.2	>21.1	>22.1	N/A	N/A	N/A	N/A	N/A	N/A	N/A	N/A
Bankfull Bank Height Ratio <sup>2</sup>	N/A	N/A	N/A	N/A	N/A	N/A	N/A	N/A	1.0	1.0	1.0	1.0	1.0	1.1	1.0	1.0	1.0	1.0	1.0	1.0	1.0	<1.0	1.0	1.0	N/A	N/A	N/A	N/A	N/A	N/A	N/A	N/A
Dimension and Substrate	Cross-Section 19 (Shallow)							Cross Section 20 (Shallow)							Cross Section 21 (Pool)																	
	Base	MY1	MY2	MY3	MY4	MY5	MY6	MY7	Base	MY1	MY2	MY3	MY4	MY5	MY6	MY7	Base	MY1	MY2	MY3	MY4	MY5	MY6	MY7								
Bankfull Elevation (ft)	112.7	112.7	112.7	112.7	112.7	112.9	112.8	112.7	109.0	109.0	109.0	109.0	109.0	108.9	109.0	109.0	108.1	108.1	108.1	108.1	108.1	108.3	108.1	108.1	108.1	108.1	108.1	108.1	108.1	108.1	108.1	108.1
Low Bank Elevation (ft)	112.7	112.7	112.7	112.7	112.7	112.8	112.8	112.7	109.0	109.0	109.0	109.0	109.0	109.2	109.0	109.0	108.1	108.1	108.1	108.1	108.1	108.2	108.1	108.1	108.1	108.1	108.1	108.1	108.1	108.1	108.1	108.1
Bankfull Width (ft)	13.3	14.3	14.2	12.6	14.0	14.1	13.9	14.1	8.2	7.9	7.9	8.3	8.2	8.1	7.7	8.5	8.8	8.9	9.1	7.8	7.8	9.0	8.2	8.3	8.3	8.3	8.3	8.3	8.3	8.3	8.3	
Floodprone Width (ft)	>300	>300	>300	>300	>300	>300	>300	>300	>300	>300	>300	>300	>300	>300	>300	>300	N/A	N/A	N/A	N/A	N/A	N/A	N/A	N/A	N/A	N/A	N/A	N/A	N/A	N/A	N/A	
Bankfull Mean Depth (ft)	0.9	0.8	0.8	0.8	0.7	0.9	0.7	0.7	0.7	0.7	0.8	0.8	0.8	0.7	0.8	0.9	1.2	1.1	1.3	1.2	1.4	1.2	1.1	1.1	1.1	1.1	1.1	1.1	1.1	1.1	1.1	
Bankfull Max Depth (ft)	1.6	1.6	1.6	1.6	1.4	1.7	1.5	1.6	1.1	1.1	1.2	1.2	1.2	1.2	1.3	1.5	2.0	1.9	2.1	2.1	2.0	2.0	1.7	1.7	1.7	1.7	1.7	1.7	1.7	1.7		
Bankfull Cross Sectional Area (ft <sup>2</sup> )	12.5	11.2	11.9	9.9	9.6	12.5	9.2	9.4	5.7	5.9	6.1	6.3	6.3	5.7	6.3	7.5	10.8	9.7	11.5	9.4	10.6	10.8	8.8	9.1	9.1	9.1	9.1	9.1	9.1	9.1	9.1	
Bankfull Width/Depth Ratio	14.1	18.4	17.1	16.1	20.4	15.9	20.8	21.1	11.9	10.6	10.3	10.9	10.6	11.4	9.4	9.6	7.3	8.1	7.2	6.5	5.7	7.6	7.7	7.5	7.5	7.5	7.5	7.5	7.5	7.5	7.5	
Entrenchment Ratio <sup>1</sup>	>22.6	>20.9	>21.1	>23.8	>21.5	>21.3	>21.6	>21.3	>36.5	>37.8	>37.8	>36.3	>36.6	>37.2	>39.1	>35.3	N/A	N/A	N/A	N/A	N/A	N/A	N/A	N/A	N/A	N/A	N/A	N/A	N/A	N/A	N/A	
Bankfull Bank Height Ratio <sup>2</sup>	1.0	1.0	1.0	1.0	1.0	<1.0	<1.0	<1.0	1.0	1.0	1.0	1.0	1.0	1.0	1.2	1.1	1.2	N/A	N/A	N/A	N/A	N/A	N/A	N/A	N/A	N/A	N/A	N/A	N/A	N/A	N/A	

<sup>1</sup>Entrenchment Ratio is calculated using the method specified in the Industry Technical Workgroup Memorandum.

<sup>2</sup>Bank Height Ratio is calculated using the method specified in the Industry Technical Workgroup Memorandum.

**Table 11c. Morphology and Hydraulic Summary (Dimensional Parameters - Cross Section)**  
 Devil's Racetrack Mitigation Site (DMS Project No. 95021)  
 Monitoring Year 7 - 2020

**Southeast Branch**

Dimension and Substrate	Cross Section 28 (Pool)								Cross Section 29 (Shallow)							Cross Section 30 (Pool)								
	Base	MY1	MY2	MY3	MY4	MY5	MY6	MY7	Base	MY1	MY2	MY3	MY4	MY5	MY6	MY7	Base	MY1	MY2	MY3	MY4	MY5	MY6	MY7
Bankfull Elevation (ft)	137.7	137.7	137.7	137.7	137.7	137.7	137.8	137.7	137.1	137.1	137.1	137.1	137.1	137.2	137.3	137.3	122.8	122.8	122.8	122.8	122.8	123.0	123.0	123.0
Low Bank Elevation (ft)	137.7	137.7	137.7	137.7	137.7	137.8	137.8	137.7	137.1	137.1	137.1	137.1	137.1	137.2	137.3	137.3	122.8	122.8	122.8	122.8	122.8	123.0	123.0	123.0
Bankfull Width (ft)	3.8	3.3	3.3	3.2	3.3	3.6	3.4	3.2	3.0	2.9	2.6	2.8	2.4	2.6	2.9	3.1	3.8	4.1	3.5	3.5	3.0	4.1	3.9	4.0
Floodprone Width (ft)	N/A	N/A	N/A	N/A	N/A	N/A	N/A	N/A	>30	>30	>30	>30	>30	>30	>30	>30	N/A	N/A	N/A	N/A	N/A	N/A	N/A	N/A
Bankfull Mean Depth (ft)	0.4	0.5	0.5	0.5	0.4	0.4	0.5	0.5	0.3	0.4	0.3	0.3	0.3	0.3	0.3	0.3	0.3	0.4	0.3	0.3	0.2	0.3	0.3	0.3
Bankfull Max Depth (ft)	0.8	1.2	1.2	1.1	1.1	1.1	1.2	1.1	0.5	0.7	0.7	0.7	0.7	0.7	0.7	0.8	0.4	0.7	0.5	0.4	0.4	0.5	0.5	0.6
Bankfull Cross Sectional Area (ft <sup>2</sup> )	1.5	1.7	1.6	1.5	1.5	1.5	1.7	1.5	0.8	1.1	0.8	0.9	0.7	0.8	0.9	0.9	1.3	1.7	1.1	0.9	0.7	1.3	1.3	1.4
Bankfull Width/Depth Ratio	9.3	6.6	7.1	7.2	7.3	8.8	6.7	6.7	11.4	7.7	8.3	8.2	7.9	8.6	9.0	10.2	11.2	9.4	11.7	13.5	12.7	12.9	11.5	11.5
Entrenchment Ratio <sup>1</sup>	N/A	N/A	N/A	N/A	N/A	N/A	N/A	N/A	>9.9	>10.4	>11.4	>10.9	>12.5	>11.5	>10.4	>9.8	N/A	N/A	N/A	N/A	N/A	N/A	N/A	N/A
Bankfull Bank Height Ratio <sup>2</sup>	N/A	N/A	N/A	N/A	N/A	N/A	N/A	N/A	1.0	1.0	1.0	1.0	1.0	1.1	1.1	1.0	N/A	N/A	N/A	N/A	N/A	N/A	N/A	N/A

Dimension and Substrate	Cross Section 31 (Shallow)							Cross Section 32 (Shallow)							Cross Section 33 (Pool)									
	Base	MY1	MY2	MY3	MY4	MY5	MY7	Base	MY1	MY2	MY3	MY4	MY5	MY6	MY7	Base	MY1	MY2	MY3	MY4	MY5	MY6	MY7	
Bankfull Elevation (ft)	122.7	122.7	122.7	122.7	122.7	122.9	122.8	116.5	116.5	116.5	116.5	116.5	116.8	116.8	116.4	116.4	116.4	116.4	116.4	116.4	116.7	116.6	116.6	
Low Bank Elevation (ft)	122.7	122.7	122.7	122.7	122.7	122.8	122.8	116.5	116.5	116.5	116.5	116.5	116.6	116.8	116.4	116.4	116.4	116.4	116.4	116.5	116.6	116.6		
Bankfull Width (ft)	3.8	3.9	3.8	2.7	2.4	3.6	3.5	3.9	5.3	5.1	3.9	3.5	3.5	8.5	4.6	5.0	6.3	5.8	5.0	3.6	3.7	4.9	5.1	4.8
Floodprone Width (ft)	>60	>60	>60	>60	>60	>60	>60	>200	>200	>200	>200	>200	>200	>200	>200	>200	N/A	N/A	N/A	N/A	N/A	N/A	N/A	
Bankfull Mean Depth (ft)	0.4	0.5	0.3	0.3	0.3	0.4	0.4	0.3	0.4	0.4	0.3	0.3	0.3	0.2	0.4	0.3	0.4	0.3	0.4	0.3	0.3	0.5	0.3	0.3
Bankfull Max Depth (ft)	0.5	0.8	0.5	0.6	0.5	0.7	0.7	0.6	0.6	0.5	0.5	0.4	0.7	0.6	0.6	0.8	0.6	0.6	0.5	0.4	0.7	0.6	0.6	
Bankfull Cross Sectional Area (ft <sup>2</sup> )	1.3	2.0	1.3	0.9	0.7	1.3	1.4	1.2	2.1	1.8	1.2	1.0	0.9	2.1	1.6	1.7	2.4	1.7	1.8	1.1	0.9	2.4	1.6	1.6
Bankfull Width/Depth Ratio	10.8	7.8	11.2	8.3	7.9	10.0	8.9	13.4	13.8	14.6	13.0	12.5	13.7	34.4	12.9	14.5	16.8	19.7	13.7	11.6	14.7	10.0	16.2	14.2
Entrenchment Ratio <sup>1</sup>	>15.8	>15.4	>15.8	>22.4	>24.9	>16.7	>17.2	>15.2	>37.5	>38.9	>51.3	>57.9	>56.4	>23.5	>43.5	>40.3	N/A	N/A	N/A	N/A	N/A	N/A	N/A	N/A
Bankfull Bank Height Ratio <sup>2</sup>	1.0	1.0	1.0	1.0	1.0	<1.0	<1.0	1.0	1.0	1.0	1.0	1.0	1.0	<1.0	<1.0	<1.0	N/A	N/A	N/A	N/A	N/A	N/A	N/A	N/A

<sup>1</sup>Entrenchment Ratio is calculated using the method specified in the Industry Technical Workgroup Memorandum.  
<sup>2</sup>Bank Height Ratio is calculated using the method specified in the Industry Technical Workgroup Memorandum.



**Table 11d. Morphology and Hydraulic Summary (Dimensional Parameters - Cross Section)**

Devil's Racetrack Mitigation Site (DMS Project No. 95021)

Monitoring Year 7 - 2020

**Middle Branch**

Dimension and Substrate	Cross Section 24 (Shallow)								Cross Section 25 (Pool)								Cross Section 26 (Pool)							
	Base	MY1	MY2	MY3	MY4	MY5	MY6	MY7	Base	MY1	MY2	MY3	MY4	MY5	MY6	MY7	Base	MY1	MY2	MY3	MY4	MY5	MY6	MY7
Bankfull Elevation (ft)	136.4	136.4	136.4	136.4	136.4	136.6	136.7	136.7	136.4	136.4	136.4	136.4	136.4	136.4	136.5	136.5	124.7	124.7	124.7	124.7	124.7	124.7	124.8	124.8
Low Bank Elevation (ft)	136.4	136.4	136.4	136.4	136.4	136.5	136.7	136.7	136.4	136.4	136.4	136.4	136.4	136.4	136.5	136.5	124.7	124.7	124.7	124.7	124.7	124.8	124.8	124.8
Bankfull Width (ft)	2.2	2.3	2.2	1.3	1.2	1.6	2.1	3.1	3.1	3.1	3.2	3.0	2.7	2.5	2.3	2.6	4.1	4.8	5.0	5.2	4.4	5.0	4.2	4.1
Floodprone Width (ft)	>50	>50	>50	>50	>50	>50	>50	>50	N/A	N/A	N/A	N/A	N/A	N/A	N/A	N/A	N/A	N/A	N/A	N/A	N/A	N/A	N/A	N/A
Bankfull Mean Depth (ft)	0.3	0.3	0.3	0.3	0.3	0.4	0.4	0.2	0.4	0.5	0.3	0.4	0.5	0.5	0.8	0.6	0.3	0.2	0.2	0.3	0.2	0.3	0.3	0.3
Bankfull Max Depth (ft)	0.5	0.6	0.6	0.4	0.5	0.6	0.7	0.4	0.7	0.9	0.6	0.8	0.8	0.8	1.1	1.1	0.9	0.5	0.5	0.6	0.5	0.6	0.6	0.6
Bankfull Cross Sectional Area (ft <sup>2</sup> )	0.7	0.8	0.7	0.4	0.4	0.7	0.8	0.7	1.2	1.6	1.1	1.2	1.2	1.2	1.8	1.4	1.4	1.0	1.0	1.5	1.0	1.4	1.3	1.4
Bankfull Width/Depth Ratio	6.7	6.8	6.8	4.0	3.5	3.7	5.4	13.1	8.1	6.0	9.1	7.6	5.8	5.1	2.9	4.6	11.9	21.9	24.3	17.7	19.7	17.6	13.8	12.0
Entrenchment Ratio <sup>1</sup>	>22.9	>21.5	>23.2	>38.4	>42.9	>31.3	>23.8	>16.1	N/A	N/A	N/A	N/A	N/A	N/A	N/A	N/A	N/A	N/A	N/A	N/A	N/A	N/A	N/A	N/A
Bankfull Bank Height Ratio <sup>2</sup>	1.0	1.0	1.0	1.0	1.0	<1.0	1.1	1.0	N/A	N/A	N/A	N/A	N/A	N/A	N/A	N/A	N/A	N/A	N/A	N/A	N/A	N/A	N/A	N/A
Dimension and Substrate	Cross Section 27 (Shallow)																							
	Base	MY1	MY2	MY3	MY4	MY5	MY6	MY7																
Bankfull Elevation (ft)	124.6	124.6	124.6	124.6	124.6	124.7	124.8	124.8																
Low Bank Elevation (ft)	124.6	124.6	124.6	124.6	124.6	124.6	124.8	124.8																
Bankfull Width (ft)	3.4	3.2	3.1	3.5	2.9	3.3	3.3	3.3																
Floodprone Width (ft)	>200	>200	>200	>200	>200	>200	>200	>200																
Bankfull Mean Depth (ft)	0.3	0.3	0.3	0.4	0.3	0.3	0.4	0.5																
Bankfull Max Depth (ft)	0.5	0.6	0.6	0.7	0.6	0.6	0.7	0.8																
Bankfull Cross Sectional Area (ft <sup>2</sup> )	1.1	1.0	1.0	1.3	0.9	1.1	1.3	1.5																
Bankfull Width/Depth Ratio	10.1	10.7	10.2	9.5	8.7	9.9	8.1	7.2																
Entrenchment Ratio <sup>1</sup>	>58.8	>62.5	>64.3	>57.5	>69.8	>60.6	>61.3	>61.0																
Bankfull Bank Height Ratio <sup>2</sup>	1.0	1.0	1.0	1.0	1.0	<1.0	1.1	1.2																

<sup>1</sup>Entrenchment Ratio is calculated using the method specified in the Industry Technical Workgroup Memorandum.

<sup>2</sup>Bank Height Ratio is calculated using the method specified in the Industry Technical Workgroup Memorandum.

**Table 11e. Morphology and Hydraulic Summary (Dimensional Parameters - Cross Section)**

Devil's Racetrack Mitigation Site (DMS Project No. 95021)

Monitoring Year 7 - 2020

**Southwest Branch**

Dimension and Substrate	Cross Section 22 (Pool)								Cross Section 23 (Shallow)							
	Base	MY1	MY2	MY3	MY4	MY5	MY6	MY7	Base	MY1	MY2	MY3	MY4	MY5	MY6	MY7
Bankfull Elevation (ft)	136.4	136.4	136.4	136.4	136.4	136.3	136.4	136.5	136.4	136.4	136.4	136.4	136.4	136.5	136.7	136.8
Low Bank Elevation (ft)	136.4	136.4	136.4	136.4	136.4	136.4	136.4	136.5	136.4	136.4	136.4	136.4	136.4	136.6	136.7	136.8
Bankfull Width (ft)	4.9	4.8	5.0	4.5	4.2	4.2	3.6	3.7	2.4	2.9	3.0	2.5	1.8	2.0	3.5	3.7
Floodprone Width (ft)	N/A	N/A	N/A	N/A	N/A	N/A	N/A	N/A	>200	>200	>200	>200	>200	>200	>200	>200
Bankfull Mean Depth (ft)	0.4	0.4	0.4	0.3	0.3	0.4	0.5	0.4	0.3	0.3	0.3	0.3	0.2	0.3	0.4	0.4
Bankfull Max Depth (ft)	0.8	1.0	0.9	0.7	0.6	0.7	0.7	0.6	0.4	0.4	0.5	0.4	0.3	0.4	0.6	0.7
Bankfull Cross Sectional Area (ft <sup>2</sup> )	1.8	1.9	2.1	1.5	1.3	1.8	1.7	1.6	0.6	0.8	0.9	0.7	0.3	0.6	1.3	1.3
Bankfull Width/Depth Ratio	13.2	11.9	11.7	13.7	13.2	9.6	7.3	8.8	9.7	11.2	10.1	8.9	12.0	6.8	9.8	10.3
Entrenchment Ratio <sup>1</sup>	N/A	N/A	N/A	N/A	N/A	N/A	N/A	N/A	>82.3	>68.6	>67.5	>79.4	>108.7	>98.8	>57.1	>54.1
Bankfull Bank Height Ratio <sup>2</sup>	N/A	N/A	N/A	N/A	N/A	N/A	N/A	N/A	1.0	1.0	1.0	1.0	1.0	1.3	1.5	1.5

<sup>1</sup>Entrenchment Ratio is calculated using the method specified in the Industry Technical Workgroup Memorandum.

<sup>2</sup>Bank Height Ratio is calculated using the method specified in the Industry Technical Workgroup Memorandum.

**Table 11f. Morphology and Hydraulic Summary (Dimensional Parameters - Cross Section)**

Devil's Racetrack Mitigation Site (DMS Project No. 95021)

Monitoring Year 7 - 2020

**North Branch**

Dimension and Substrate	Cross Section 34 (Pool)								Cross Section 35 (Shallow)								Cross Section 36 (Shallow)							
	Base	MY1	MY2	MY3	MY4	MY5	MY6	MY7	Base	MY1	MY2	MY3	MY4	MY5	MY6	MY7	Base	MY1	MY2	MY3	MY4	MY5	MY6	MY7
Bankfull Elevation (ft)	118.6	118.6	118.6	118.6	118.6	118.7	118.7	118.7	118.7	118.7	118.7	118.7	118.7	118.8	118.7	118.7	116.8	116.8	116.8	116.8	116.8	116.7	116.7	116.7
Low Bank Elevation (ft)	118.6	118.6	118.6	118.6	118.6	118.7	118.7	118.7	118.7	118.7	118.7	118.7	118.7	118.7	118.7	118.7	116.8	116.8	116.8	116.8	116.8	116.7	116.7	116.7
Bankfull Width (ft)	9.8	10.0	10.2	9.7	9.5	10.1	10.0	10.1	8.6	9.2	9.2	9.2	8.9	9.6	8.7	8.3	9.3	9.0	9.0	9.0	9.0	9.0	9.0	8.8
Floodprone Width (ft)	N/A	N/A	N/A	N/A	N/A	N/A	N/A	N/A	>200	>200	>200	>200	>200	>200	>200	>200	>200	>200	>200	>200	>200	>200	>200	
Bankfull Mean Depth (ft)	0.8	0.7	0.7	0.7	0.7	0.7	0.6	0.7	0.7	0.7	0.7	0.6	0.6	0.6	0.6	0.6	0.7	0.8	0.8	0.8	0.7	0.7	0.7	0.7
Bankfull Max Depth (ft)	1.3	1.4	1.4	1.3	1.4	1.4	1.3	1.3	1.0	1.2	1.2	1.1	1.1	1.2	1.1	1.2	1.2	1.4	1.4	1.4	1.3	1.3	1.3	1.3
Bankfull Cross Sectional Area (ft <sup>2</sup> )	7.5	7.2	7.5	6.7	6.9	7.5	6.5	7.0	5.7	6.0	6.4	5.4	5.1	5.7	5.0	4.9	6.5	7.0	6.9	6.9	6.7	6.5	6.6	6.3
Bankfull Width/Depth Ratio	12.8	14.0	13.9	14.0	12.9	13.5	15.3	14.4	13.1	14.1	13.2	15.6	15.4	16.3	15.3	14.0	13.2	11.5	11.7	11.8	12.0	12.5	12.3	12.2
Entrenchment Ratio <sup>1</sup>	N/A	N/A	N/A	N/A	N/A	N/A	N/A	N/A	>23.2	>21.7	>21.7	>21.7	>22.5	>20.8	>22.9	>24.1	>21.6	>22.2	>22.2	>22.2	>22.2	>22.2	>22.2	>22.7
Bankfull Bank Height Ratio <sup>2</sup>	N/A	N/A	N/A	N/A	N/A	N/A	N/A	N/A	1.0	1.0	1.0	1.0	1.0	<1.0	<1.0	<1.0	1.0	1.0	1.0	1.0	1.0	1.0	1.0	1.0
Dimension and Substrate	Cross Section 37 (Pool)																							
	Base	MY1	MY2	MY3	MY4	MY5	MY6	MY7																
Bankfull Elevation (ft)	116.5	116.5	116.5	116.5	116.5	116.6	116.5	116.5																
Low Bank Elevation (ft)	116.5	116.5	116.5	116.5	116.5	116.6	116.5	116.5																
Bankfull Width (ft)	10.6	11.1	10.7	11.1	11.7	11.6	11.8	12.2																
Floodprone Width (ft)	N/A	N/A	N/A	N/A	N/A	N/A	N/A	N/A																
Bankfull Mean Depth (ft)	0.9	0.8	0.9	0.8	0.8	0.8	0.7	0.7																
Bankfull Max Depth (ft)	1.4	1.4	1.5	1.4	1.4	1.4	1.3	1.4																
Bankfull Cross Sectional Area (ft <sup>2</sup> )	9.2	9.2	9.2	8.9	8.9	9.2	8.5	8.1																
Bankfull Width/Depth Ratio	12.3	13.4	12.5	13.8	15.4	14.7	16.3	18.4																
Entrenchment Ratio <sup>1</sup>	N/A	N/A	N/A	N/A	N/A	N/A	N/A	N/A																
Bankfull Bank Height Ratio <sup>2</sup>	N/A	N/A	N/A	N/A	N/A	N/A	N/A	N/A																

<sup>1</sup>Entrenchment Ratio is calculated using the method specified in the Industry Technical Workgroup Memorandum.

<sup>2</sup>Bank Height Ratio is calculated using the method specified in the Industry Technical Workgroup Memorandum.

**Table 12a. Monitoring Data - Stream Reach Data Summary**

Devil's Racetrack Mitigation Site (DMS Project No. 95021)

Monitoring Year 7 - 2020

**Devil's Racetrack (West)**

Parameter	As-Built/Baseline		MY1		MY2		MY3		MY4		MY5		MY6		MY7	
	Min	Max	Min	Max	Min	Max	Min	Max	Min	Max	Min	Max	Min	Max	Min	Max
<b>Dimension and Substrate - Shallow</b>																
Bankfull Width (ft)	4.7	9.6	4.8	10.0	4.8	10.0	4.2	10.0	4.2	9.3	2.8	10.0	4.7	9.0	3.9	9.7
Floodprone Width (ft)	>200	>200	>200	>200	>200	>200	>200	>200	>200	>200	>200	>200	>200	>200	>200	>200
Bankfull Mean Depth	0.4	0.9	0.7	0.8	0.6	1.2	0.6	0.8	0.5	1.0	0.5	0.8	0.5	0.9	0.4	1.0
Bankfull Max Depth	0.7	1.4	1.0	1.5	1.0	1.7	1.1	1.4	1.0	1.7	0.9	1.5	1.0	1.5	0.8	1.5
Bankfull Cross Sectional Area (ft <sup>2</sup> )	2.1	8.5	3.3	8.1	4.9	8.2	3.3	7.4	4.3	7.1	2.1	8.5	4.0	6.2	3.8	5.8
Width/Depth Ratio	10.6	14.8	6.9	12.6	4.0	13.4	4.7	14.0	4.0	14.7	3.7	15.5	5.5	18.7	4.0	19.8
Entrenchment Ratio	>20.9	>42.5	>20	>42.1	>20.1	>41.9	>20.0	>47.4	>21.5	>47.4	>20.0	>71.9	>22.1	>42.3	>20.5	>51.7
Bank Height Ratio	1.0	1.0	1.0	1.0	1.0	1.0	1.0	1.0	1.0	1.0	<1.0	2.0	<1.0	1.5	<1.0	1.6
D50 (mm)																
<b>Profile</b>																
Shallow Length (ft)																
Shallow Slope (ft/ft)																
Pool Length (ft)																
Pool Max Depth (ft)																
Pool Spacing (ft)																
Pool Volume (ft <sup>3</sup> )																
<b>Pattern</b>																
Channel Beltwidth (ft)																
Radius of Curvature (ft)																
Rc:Bankfull Width (ft/ft)																
Meander Wave Length (ft)																
Meander Width Ratio																
<b>Additional Reach Parameters</b>																
Rosgen Classification																
Channel Thalweg Length (ft)																
Sinuosity (ft)																
Water Surface Slope (ft/ft)																
Bankfull Slope (ft/ft)																
Ri%/Ru%/P%/G%/S%																
SC%/Sa%/G%/C%/B%/Be%																
d16/d35/d50/d84/d95/d100																
% of Reach with Eroding Banks			0%		0%		0%		0%		0%		0%		0%	

\*Baseline, MY1, and MY2 data was updated during MY3 to include only shallow data.

**Table 12b. Monitoring Data - Stream Reach Data Summary**

Devil's Racetrack Mitigation Site (DMS Project No. 95021)

Monitoring Year 7 - 2020

**Devil's Racetrack (East)**

Parameter	As-Built/Baseline		MY1		MY2		MY3		MY4		MY5		MY6		MY7	
	Min	Max	Min	Max	Min	Max	Min	Max	Min	Max	Min	Max	Min	Max	Min	Max
<b>Dimension and Substrate - Shallow</b>																
Bankfull Width (ft)	8.2	13.7	7.9	14.3	7.9	14.2	8.3	12.7	8.2	14.0	8.1	14.1	7.7	14.6	8.5	14.1
Floodprone Width (ft)	>300	>300	>300	>300	>300	>300	>300	>300	>300	>300	>300	>300	>300	>300	>300	>300
Bankfull Mean Depth	0.7	1.1	0.7	1.0	0.8	1.0	0.7	1.0	0.7	1.0	0.7	1.1	0.7	1.1	0.6	1.0
Bankfull Max Depth	1.1	1.7	1.1	1.8	1.2	1.7	1.2	2.1	1.2	2.1	1.2	2.1	1.3	2.0	1.3	2.0
Bankfull Cross Sectional Area (ft <sup>2</sup> )	5.7	14.1	5.9	12.5	6.1	12.7	6.3	13.2	6.3	13.4	5.7	13.9	6.3	14.1	7.5	13.8
Width/Depth Ratio	11.9	14.6	10.6	18.4	10.3	17.1	10.9	18.6	10.6	20.4	11.4	15.9	9.4	18.8	9.6	21.1
Entrenchment Ratio	>21.9	>36.5	>20.9	>37.8	>21.1	>37.8	>23.7	>36.3	>21.5	>36.6	>21.3	>37.2	>20.5	>39.1	>21.3	>35.3
Bank Height Ratio	1.0	1.0	1.0	1.0	1.0	1.0	1.0	1.0	1.0	1.0	<1.0	1.2	<1.0	1.0	<1.0	1.2
D50 (mm)																
<b>Profile</b>																
Shallow Length (ft)																
Shallow Slope (ft/ft)																
Pool Length (ft)																
Pool Max Depth (ft)																
Pool Spacing (ft)																
Pool Volume (ft <sup>3</sup> )																
<b>Pattern</b>																
Channel Beltwidth (ft)																
Radius of Curvature (ft)																
Rc:Bankfull Width (ft/ft)																
Meander Wave Length (ft)																
Meander Width Ratio																
<b>Additional Reach Parameters</b>																
Rosgen Classification																
Channel Thalweg Length (ft)																
Sinuosity (ft)																
Water Surface Slope (ft/ft)																
Bankfull Slope (ft/ft)																
Ri%/Ru%/P%/G%/S%																
SC%/Sa%/G%/C%/B%/Be%																
d16/d35/d50/d84/d95/d100																
% of Reach with Eroding Banks			0%		0%		0%		0%		0%		0%		0%	

\*Baseline, MY1, and MY2 data was updated during MY3 to include only shallow data.

**Table 12c. Monitoring Data - Stream Reach Data Summary**  
 Devil's Racetrack Mitigation Site (DMS Project No. 95021)  
**Monitoring Year 7 - 2020**

**Southeast Branch**

Parameter	As-Built/Baseline		MY1		MY2		MY3		MY4		MY5		MY6		MY7	
	Min	Max	Min	Max	Min	Max	Min	Max	Min	Max	Min	Max	Min	Max	Min	Max
<b>Dimension and Substrate - Shallow</b>																
Bankfull Width (ft)	3.0	5.3	2.9	5.1	2.6	3.9	2.7	3.5	2.4	3.5	2.6	8.5	2.9	4.6	3.1	5.0
Floodprone Width (ft)	>30	>200	>30	>200	>30	>200	>30	>200	>30	>200	>30	>200	>30	>200	>30	>200
Bankfull Mean Depth	0.3	0.4	0.4	0.5	0.3	0.3	0.3	0.3	0.3	0.3	0.2	0.4	0.3	0.4	0.3	0.3
Bankfull Max Depth	0.5	0.6	0.5	0.8	0.5	0.7	0.5	0.7	0.4	0.7	0.7	0.7	0.6	0.7	0.6	0.8
Bankfull Cross Sectional Area (ft <sup>2</sup> )	0.8	2.1	1.1	2.0	0.8	1.3	0.9	1.0	0.7	0.9	0.8	2.1	0.9	1.6	0.9	1.7
Width/Depth Ratio	10.8	13.8	7.7	14.6	8.3	13.0	8.2	12.5	7.9	13.7	8.6	34.4	8.9	12.9	10.2	14.5
Entrenchment Ratio	>9.9	>37.5	>10.4	>38.9	>11.4	>51.3	>10.9	>57.9	>12.5	>56.4	>11.5	>23.5	>17.2	>43.5	>9.8	>40.3
Bank Height Ratio	1.0	1.0	1.0	1.0	1.0	1.0	1.0	1.0	1.0	1.0	<1.0	1.1	<1.0	1.1	<1.0	1.0
D50 (mm)																
<b>Profile</b>																
Shallow Length (ft)																
Shallow Slope (ft/ft)																
Pool Length (ft)																
Pool Max Depth (ft)																
Pool Spacing (ft)																
Pool Volume (ft <sup>3</sup> )																
<b>Pattern</b>																
Channel Beltwidth (ft)																
Radius of Curvature (ft)																
Rc:Bankfull Width (ft/ft)																
Meander Wave Length (ft)																
Meander Width Ratio																
<b>Additional Reach Parameters</b>																
Rosgen Classification																
Channel Thalweg Length (ft)																
Sinuosity (ft)																
Water Surface Slope (ft/ft)																
Bankfull Slope (ft/ft)																
Ri%/Ru%/P%/G%/S%																
SC%/Sa%/G%/C%/B%/Be%																
d16/d35/d50/d84/d95/d100																
% of Reach with Eroding Banks			10%		0%		0%		0%		0%		0%		0%	

\*Baseline, MY1, and MY2 data was updated during MY3 to include only shallow data.

**Table 12d. Monitoring Data - Stream Reach Data Summary**

Devil's Racetrack Mitigation Site (DMS Project No. 95021)

Monitoring Year 7 - 2020

**Middle Branch**

Parameter	As-Built/Baseline		MY1		MY2		MY3		MY4		MY5		MY6		MY7	
	Min	Max	Min	Max	Min	Max	Min	Max	Min	Max	Min	Max	Min	Max	Min	Max
<b>Dimension and Substrate - Shallow</b>																
Bankfull Width (ft)	2.2	3.4	2.3	3.2	2.2	3.1	1.3	3.5	1.2	2.9	1.6	3.3	2.1	3.1	3.1	3.3
Floodprone Width (ft)	>50	>200	>50	>200	>50	>200	>50	>200	>50	>200	>50	>200	>50	>200	>50	>200
Bankfull Mean Depth	0.3	0.3	0.3	0.3	0.3	0.3	0.3	0.4	0.3	0.3	0.3	0.4	0.4	0.4	0.2	0.5
Bankfull Max Depth	0.5	0.5	0.6	0.6	0.6	0.6	0.4	0.7	0.5	0.6	0.6	0.6	0.7	0.7	0.4	0.8
Bankfull Cross Sectional Area (ft <sup>2</sup> )	0.7	1.1	0.8	1.0	0.7	1.0	0.4	1.3	0.4	0.9	0.7	1.1	0.8	1.3	0.7	1.5
Width/Depth Ratio	6.7	10.1	6.8	10.7	6.8	10.2	4.0	9.5	3.5	8.7	3.7	9.9	5.4	8.1	7.2	13.1
Entrenchment Ratio	>22.9	>58.8	>21.5	>62.5	>23.2	>64.3	>38.4	>57.5	>42.9	>69.8	>31.3	>60.6	>23.8	>61.3	>16.1	>61.0
Bank Height Ratio	1.0	1.0	1.0	1.0	1.0	1.0	1.0	1.0	1.0	1.0	<1.0	<1.0	1.1	1.1	1.0	1.2
D50 (mm)																
<b>Profile</b>																
Shallow Length (ft)																
Shallow Slope (ft/ft)																
Pool Length (ft)																
Pool Max Depth (ft)																
Pool Spacing (ft)																
Pool Volume (ft <sup>3</sup> )																
<b>Pattern</b>																
Channel Beltwidth (ft)																
Radius of Curvature (ft)																
Rc:Bankfull Width (ft/ft)																
Meander Wave Length (ft)																
Meander Width Ratio																
<b>Additional Reach Parameters</b>																
Rosgen Classification																
Channel Thalweg Length (ft)																
Sinuosity (ft)																
Water Surface Slope (ft/ft)																
Bankfull Slope (ft/ft)																
Ri%/Ru%/P%/G%/S%																
SC%/Sa%/G%/C%/B%/Be%																
d16/d35/d50/d84/d95/d100																
% of Reach with Eroding Banks			0%		0%		0%		0%		0%		0%		0%	

\*Baseline, MY1, and MY2 data was updated during MY3 to include only shallow data.

**Table 12e. Monitoring Data - Stream Reach Data Summary**  
 Devil's Racetrack Mitigation Site (DMS Project No. 95021)  
**Monitoring Year 7 - 2020**

**Southwest Branch**

Parameter	As-Built/Baseline		MY1		MY2		MY3		MY4		MY5		MY6		MY7	
	Min	Max	Min	Max	Min	Max	Min	Max	Min	Max	Min	Max	Min	Max	Min	Max
<b>Dimension and Substrate - Shallow</b>																
Bankfull Width (ft)	2.4		2.9		3.0		2.5		1.8		2.0		3.5		3.7	
Floodprone Width (ft)	>200		>200		>200		>200		>200		>200		>200		>200	
Bankfull Mean Depth	0.3		0.3		0.3		0.3		0.2		0.3		0.4		0.4	
Bankfull Max Depth	0.4		0.4		0.5		0.4		0.3		0.4		0.6		0.7	
Bankfull Cross Sectional Area (ft <sup>2</sup> )	0.6		0.8		0.9		0.7		0.3		0.6		1.3		1.3	
Width/Depth Ratio	9.7		11.2		10.1		8.9		12.0		6.8		9.8		10.3	
Entrenchment Ratio	>82.3		>68.6		>67.5		>79.4		>108.7		>98.8		>57.1		>54.1	
Bank Height Ratio	1.0		1.0		1.0		1.0		1.0		1.3		1.5		1.5	
D50 (mm)																
<b>Profile</b>																
Shallow Length (ft)																
Shallow Slope (ft/ft)																
Pool Length (ft)																
Pool Max Depth (ft)																
Pool Spacing (ft)																
Pool Volume (ft <sup>3</sup> )																
<b>Pattern</b>																
Channel Beltwidth (ft)																
Radius of Curvature (ft)																
Rc:Bankfull Width (ft/ft)																
Meander Wave Length (ft)																
Meander Width Ratio																
<b>Additional Reach Parameters</b>																
Rosgen Classification																
Channel Thalweg Length (ft)																
Sinuosity (ft)																
Water Surface Slope (ft/ft)																
Bankfull Slope (ft/ft)																
Ri%/Ru%/P%/G%/S%																
SC%/Sa%/G%/C%/B%/Be%																
d16/d35/d50/d84/d95/d100																
% of Reach with Eroding Banks			0%		0%		0%		0%		0%		0%		0%	

\*Baseline, MY1, and MY2 data was updated during MY3 to include only shallow data.



**Table 12f. Monitoring Data - Stream Reach Data Summary**

Devil's Racetrack Mitigation Site (DMS Project No. 95021)

**Monitoring Year 7 - 2020**

**North Branch**

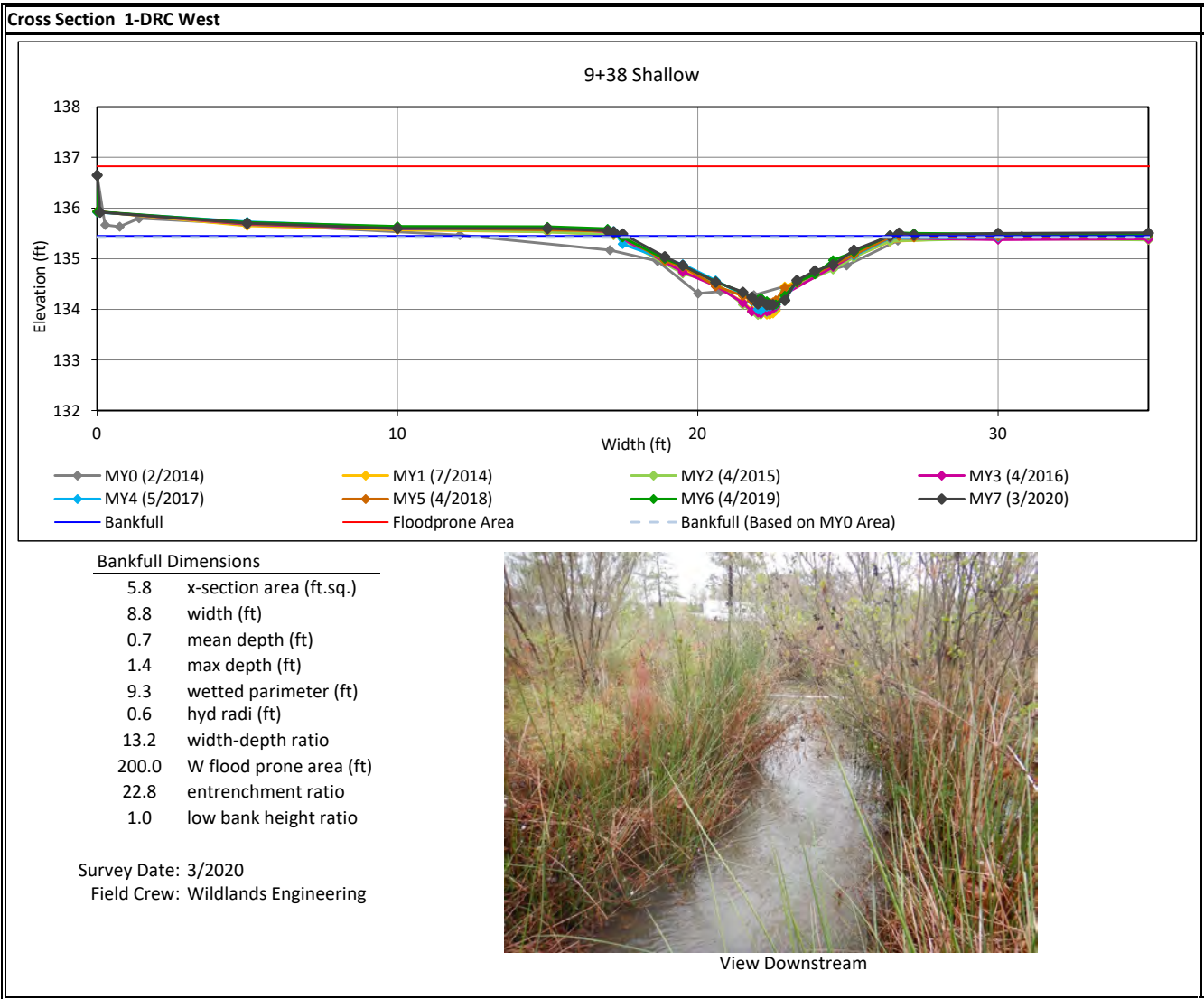
Parameter	As-Built/Baseline		MY1		MY2		MY3		MY4		MY5		MY6		MY7	
	Min	Max	Min	Max	Min	Max	Min	Max	Min	Max	Min	Max	Min	Max	Min	Max
<b>Dimension and Substrate - Shallow</b>																
Bankfull Width (ft)	8.6	9.3	9.0	9.2	9.0	9.2	9.0	9.2	8.9	9.0	9.0	9.6	8.7	9.0	8.3	8.8
Floodprone Width (ft)	>200	>200	>200	>200	>200	>200	>200	>200	>200	>200	>200	>200	>200	>200	>200	>200
Bankfull Mean Depth	0.7	0.7	0.7	0.8	0.7	0.8	0.6	0.8	0.6	0.7	0.6	0.7	0.6	0.7	0.6	0.7
Bankfull Max Depth	1.0	1.2	1.2	1.4	1.2	1.4	1.1	1.4	1.1	1.3	1.2	1.3	1.1	1.3	1.2	1.3
Bankfull Cross Sectional Area (ft <sup>2</sup> )	5.7	6.5	6.0	7.0	6.4	6.9	5.4	6.9	5.1	6.7	5.7	6.5	5.0	6.6	4.9	6.3
Width/Depth Ratio	13.1	13.2	11.5	14.1	11.7	13.2	11.8	15.6	12.0	15.4	12.5	16.3	12.3	15.3	12.2	14.0
Entrenchment Ratio	>21.6	>23.2	>21.7	>22.2	>21.7	>22.2	>21.7	>22.2	>22.2	>22.5	>20.8	>22.2	>22.2	>22.9	>22.7	>24.1
Bank Height Ratio	1.0	1.0	1.0	1.0	1.0	1.0	1.0	1.0	1.0	1.0	1.0	1.0	<1.0	1.0	<1.0	1.0
D50 (mm)																
<b>Profile</b>																
Shallow Length (ft)																
Shallow Slope (ft/ft)																
Pool Length (ft)																
Pool Max Depth (ft)																
Pool Spacing (ft)																
Pool Volume (ft <sup>3</sup> )																
<b>Pattern</b>																
Channel Beltwidth (ft)																
Radius of Curvature (ft)																
Rc:Bankfull Width (ft/ft)																
Meander Wave Length (ft)																
Meander Width Ratio																
<b>Additional Reach Parameters</b>																
Rosgen Classification																
Channel Thalweg Length (ft)																
Sinuosity (ft)																
Water Surface Slope (ft/ft)																
Bankfull Slope (ft/ft)																
Ri%/Ru%/P%/G%/S%																
SC%/Sa%/G%/C%/B%/Be%																
d16/d35/d50/d84/d95/d100																
% of Reach with Eroding Banks			0%		0%		0%		0%		0%		0%		0%	

\*Baseline, MY1, and MY2 data was updated during MY3 to include only shallow data.

**Cross Section Plots**

Devil's Racetrack Mitigation Site (DMS Project No. 95021)

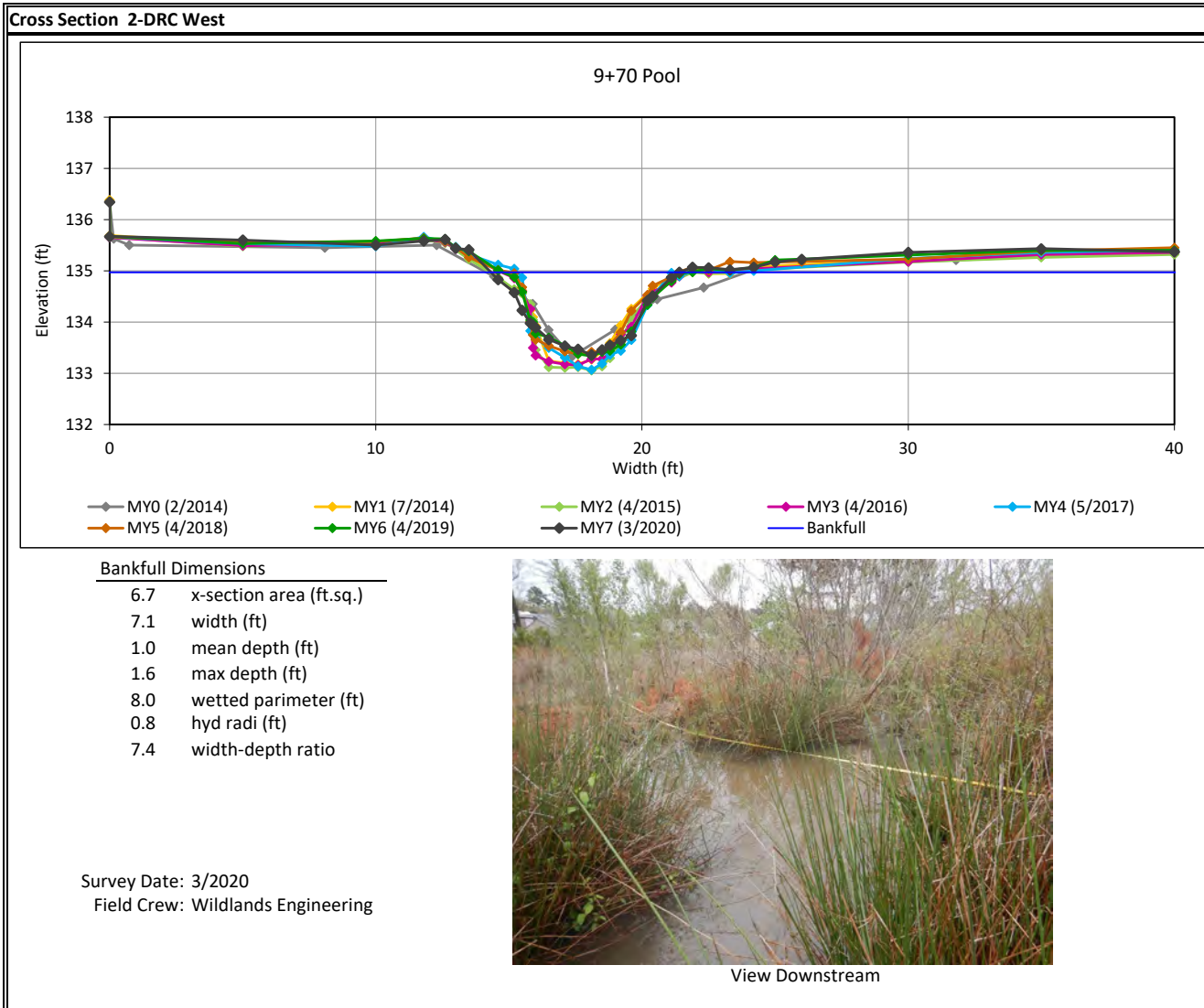
**Monitoring Year 7 - 2020**



**Cross Section Plots**

Devil's Racetrack Mitigation Site (DMS Project No. 95021)

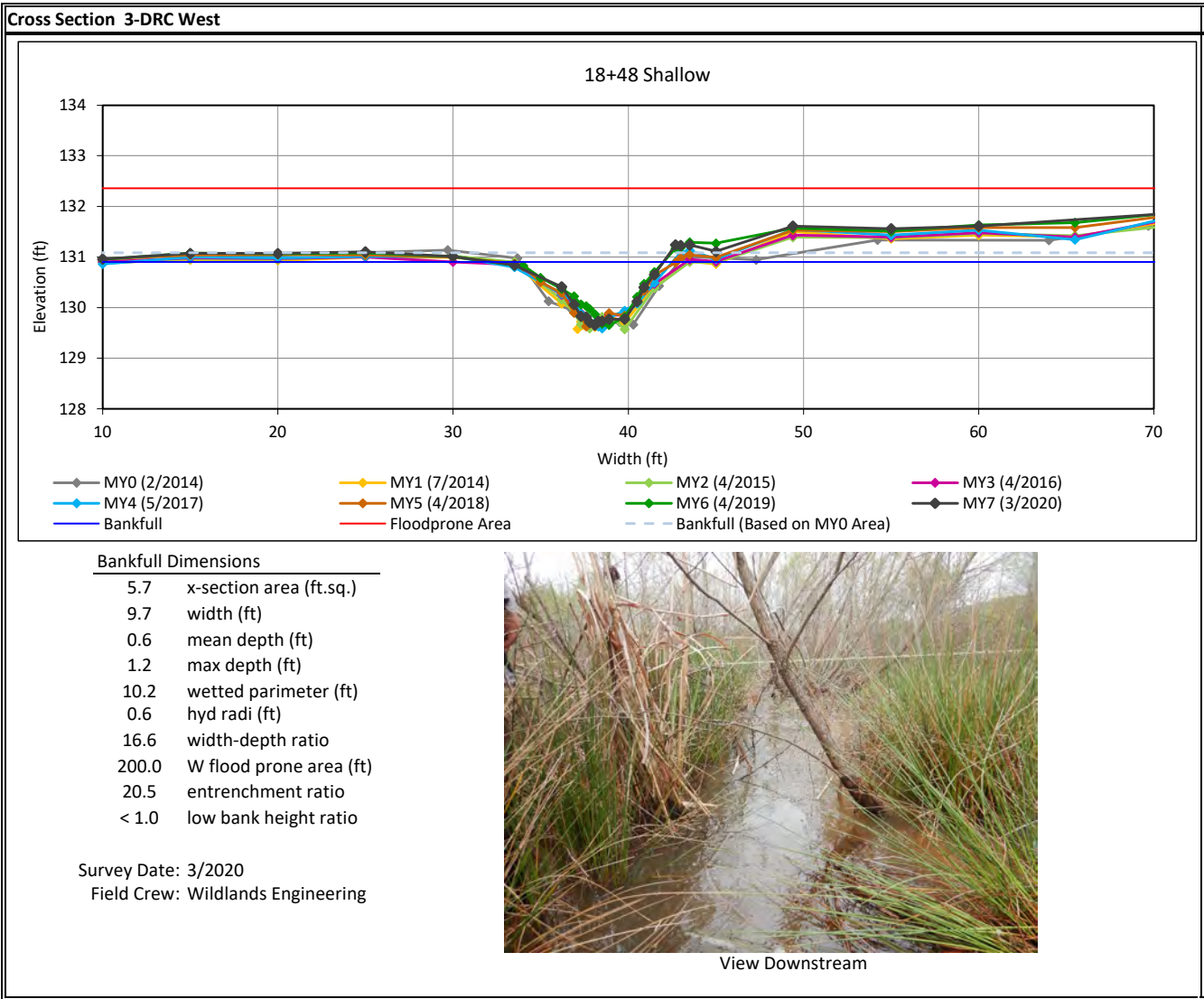
**Monitoring Year 7 - 2020**



**Cross Section Plots**

Devil's Racetrack Mitigation Site (DMS Project No. 95021)

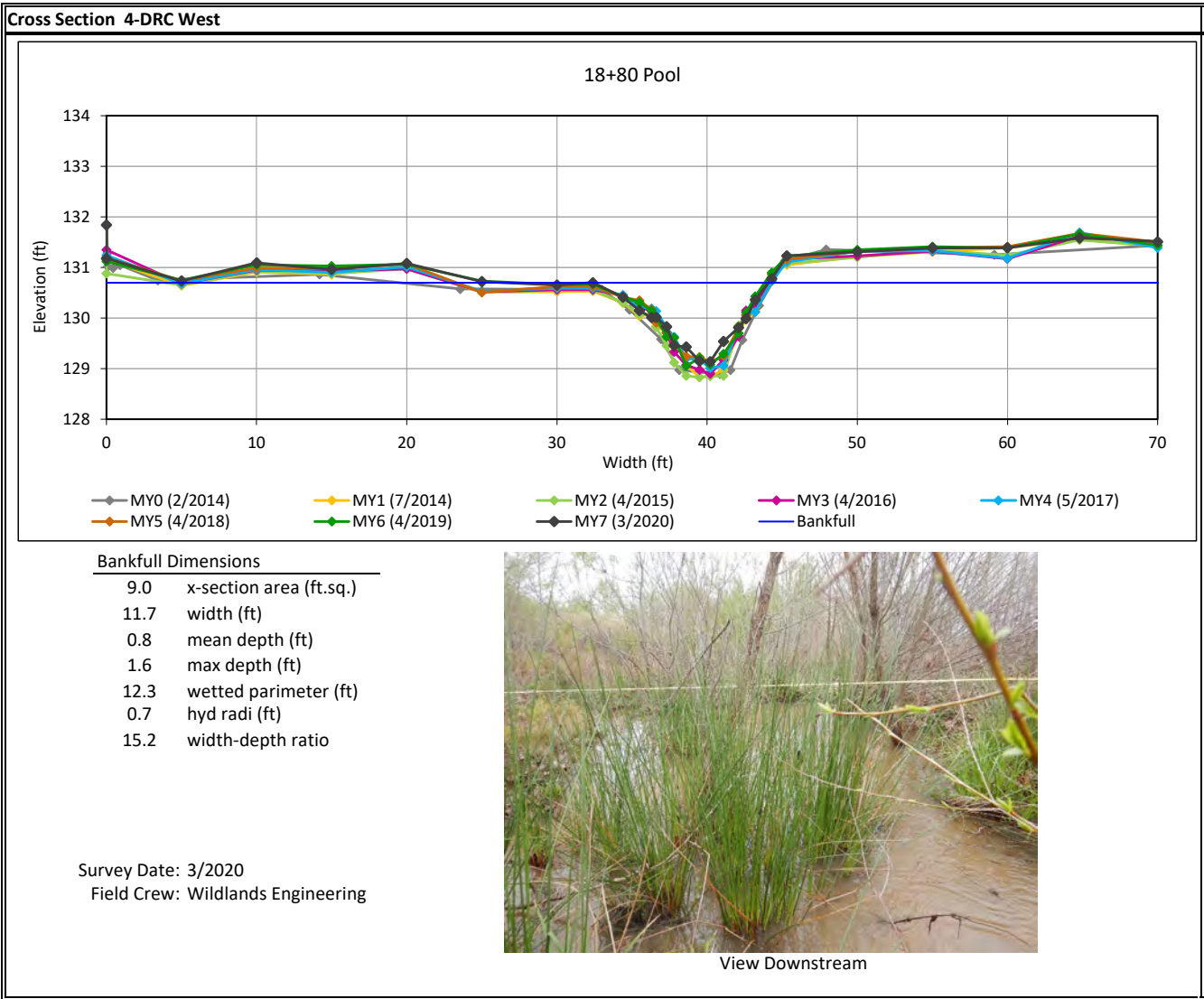
**Monitoring Year 7 - 2020**



**Cross Section Plots**

Devil's Racetrack Mitigation Site (DMS Project No. 95021)

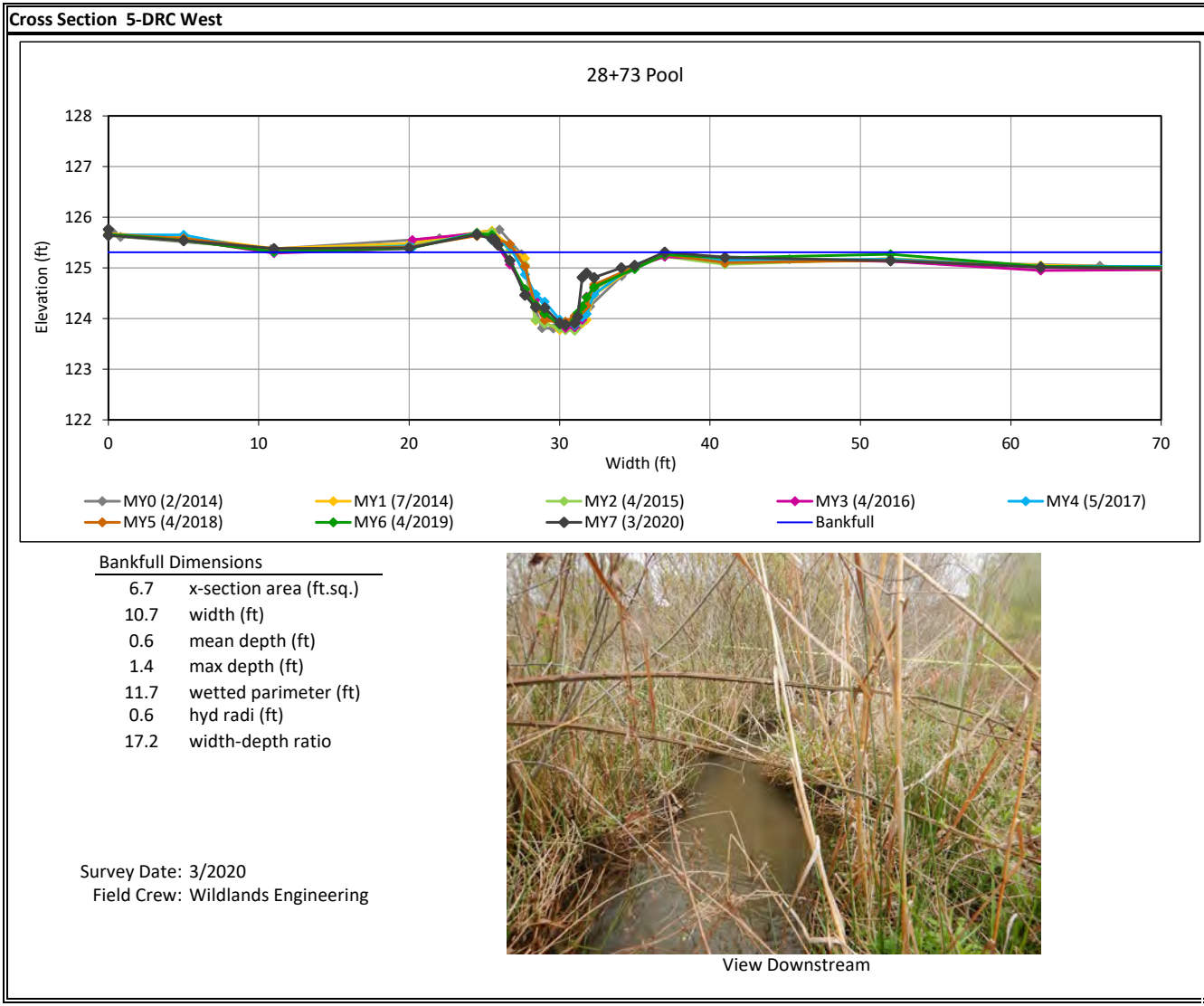
**Monitoring Year 7 - 2020**



**Cross Section Plots**

Devil's Racetrack Mitigation Site (DMS Project No. 95021)

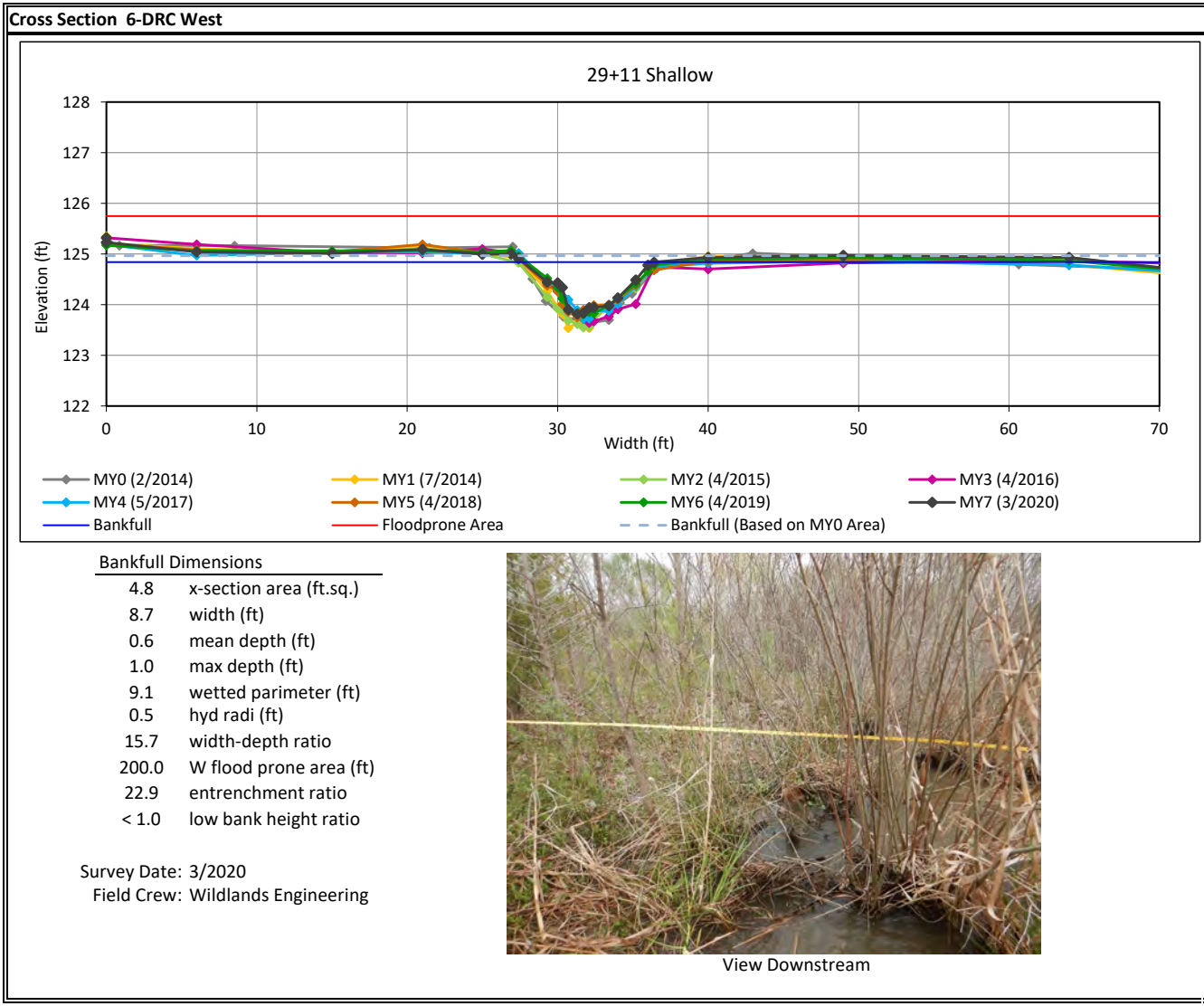
**Monitoring Year 7 - 2020**



**Cross Section Plots**

Devil's Racetrack Mitigation Site (DMS Project No. 95021)

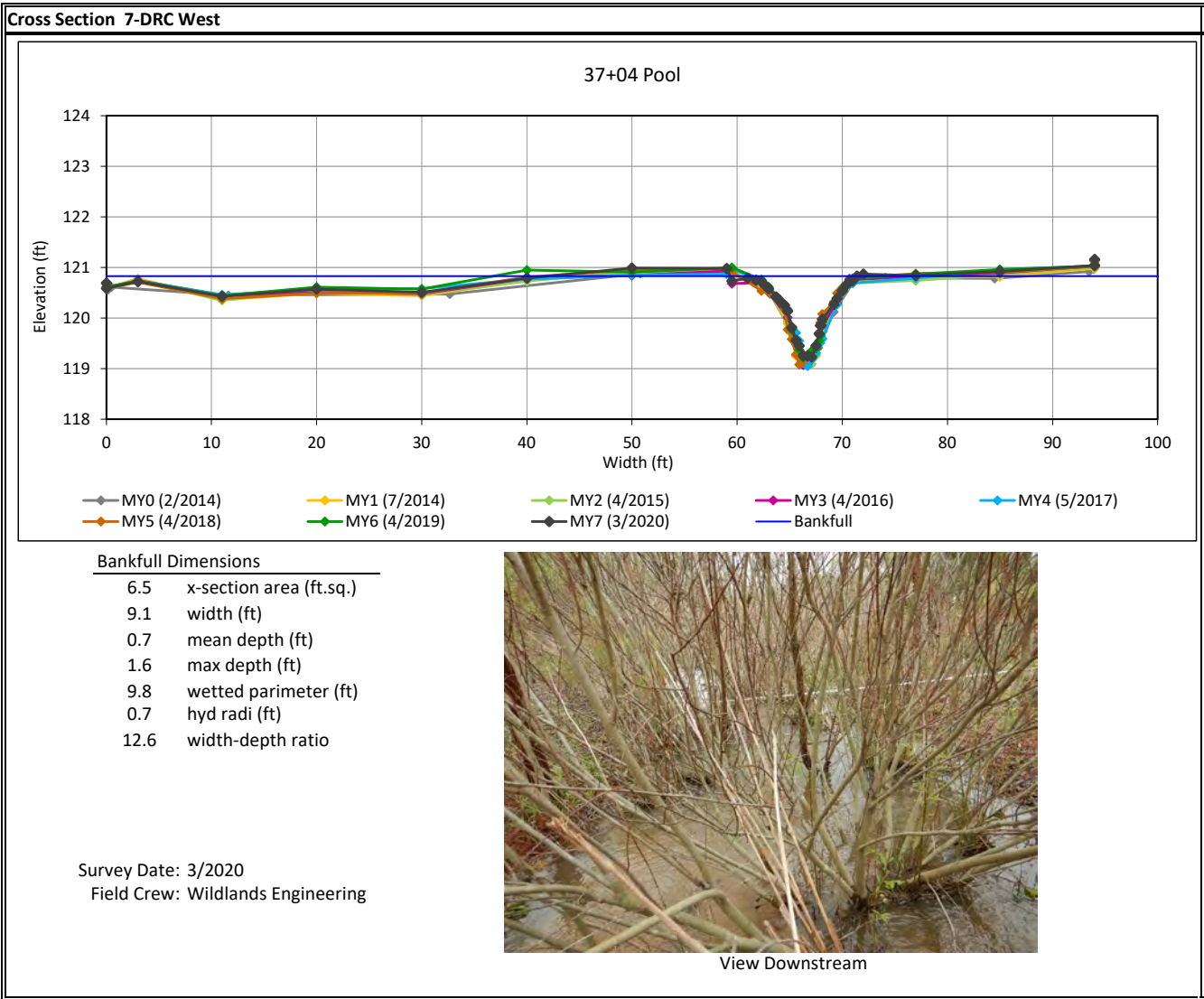
**Monitoring Year 7 - 2020**



**Cross Section Plots**

Devil's Racetrack Mitigation Site (DMS Project No. 95021)

**Monitoring Year 7 - 2020**

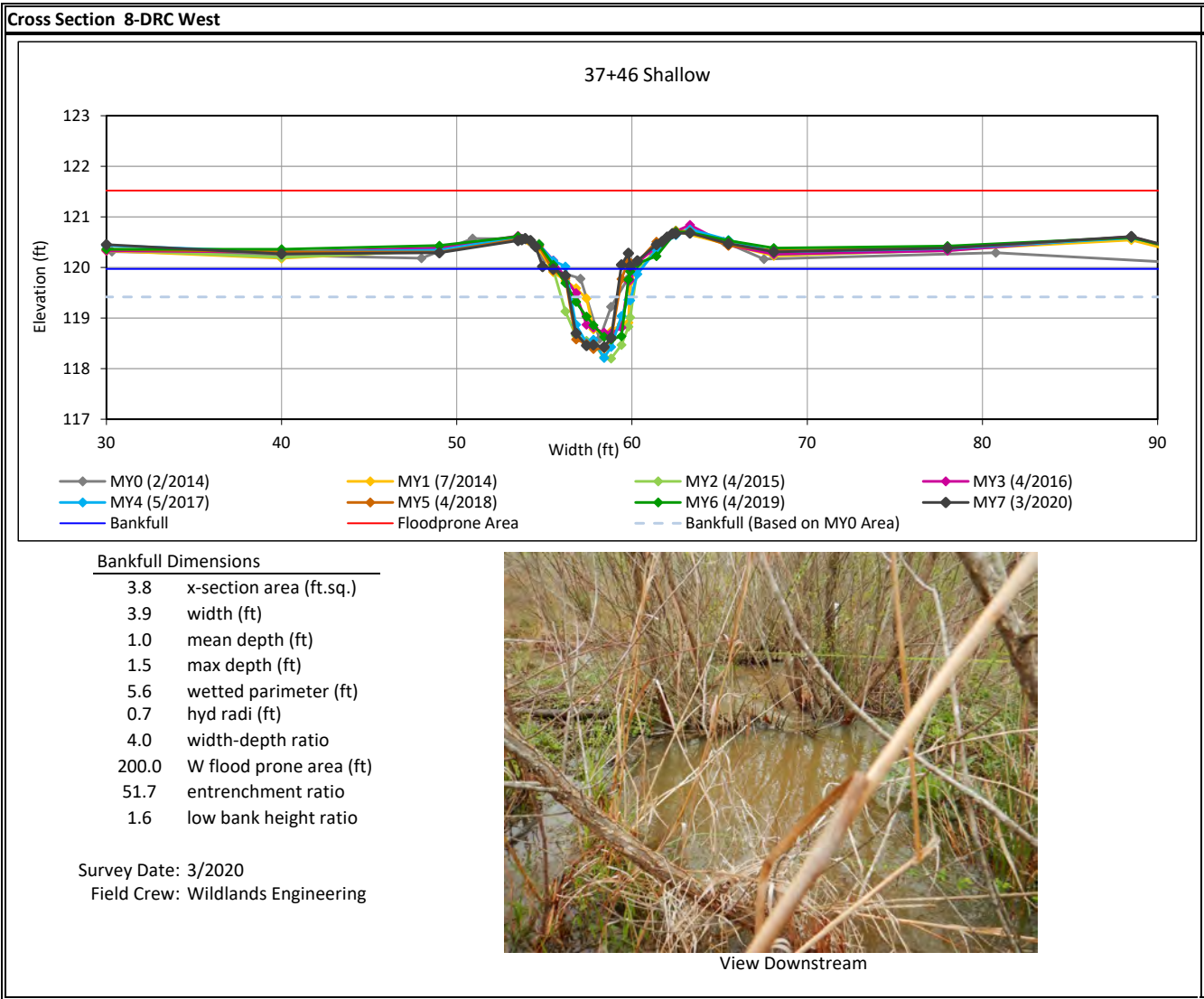




**Cross Section Plots**

Devil's Racetrack Mitigation Site (DMS Project No. 95021)

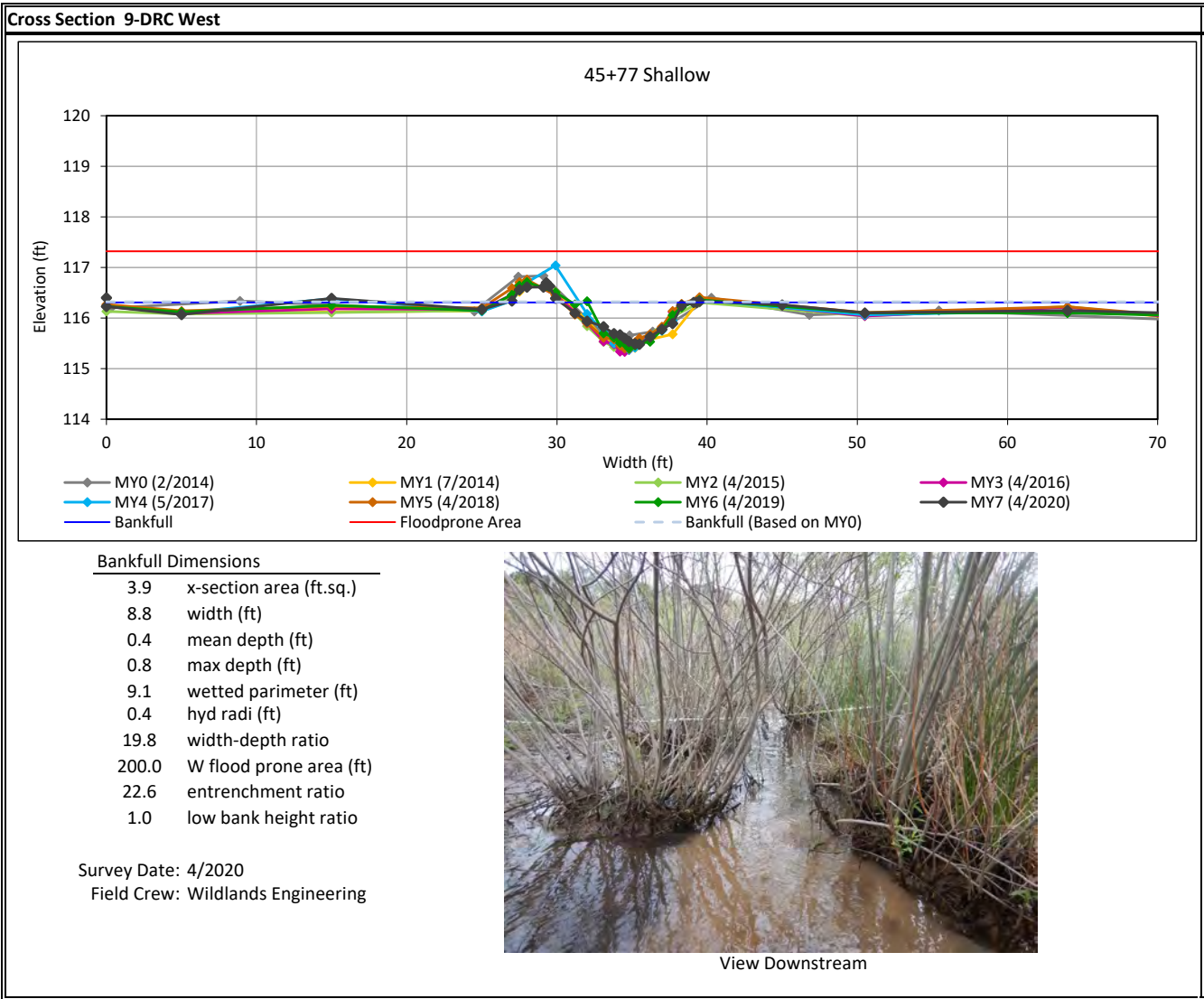
**Monitoring Year 7 - 2020**



**Cross Section Plots**

Devil's Racetrack Mitigation Site (DMS Project No. 95021)

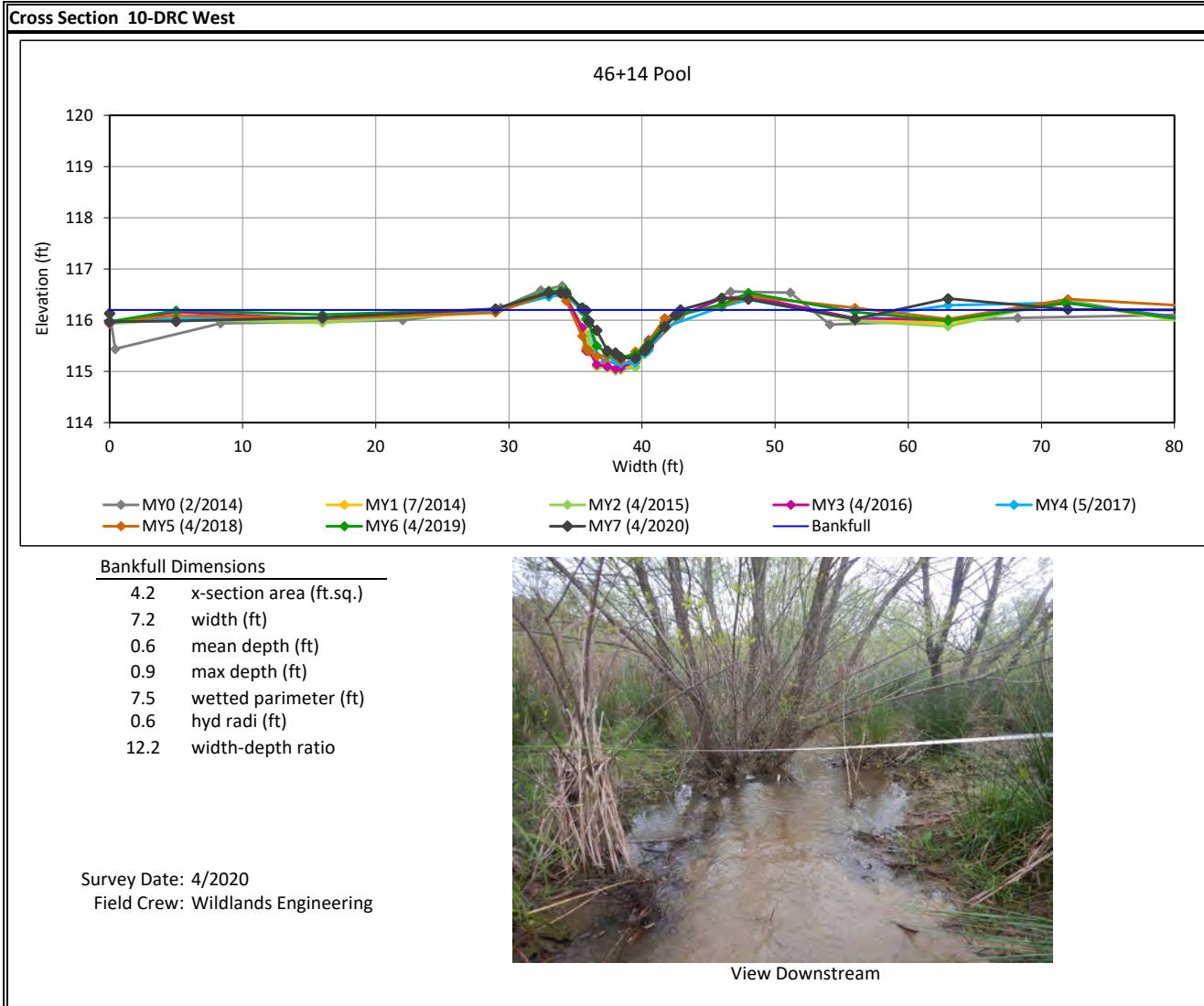
**Monitoring Year 7 - 2020**



**Cross Section Plots**

Devil's Racetrack Mitigation Site (DMS Project No. 95021)

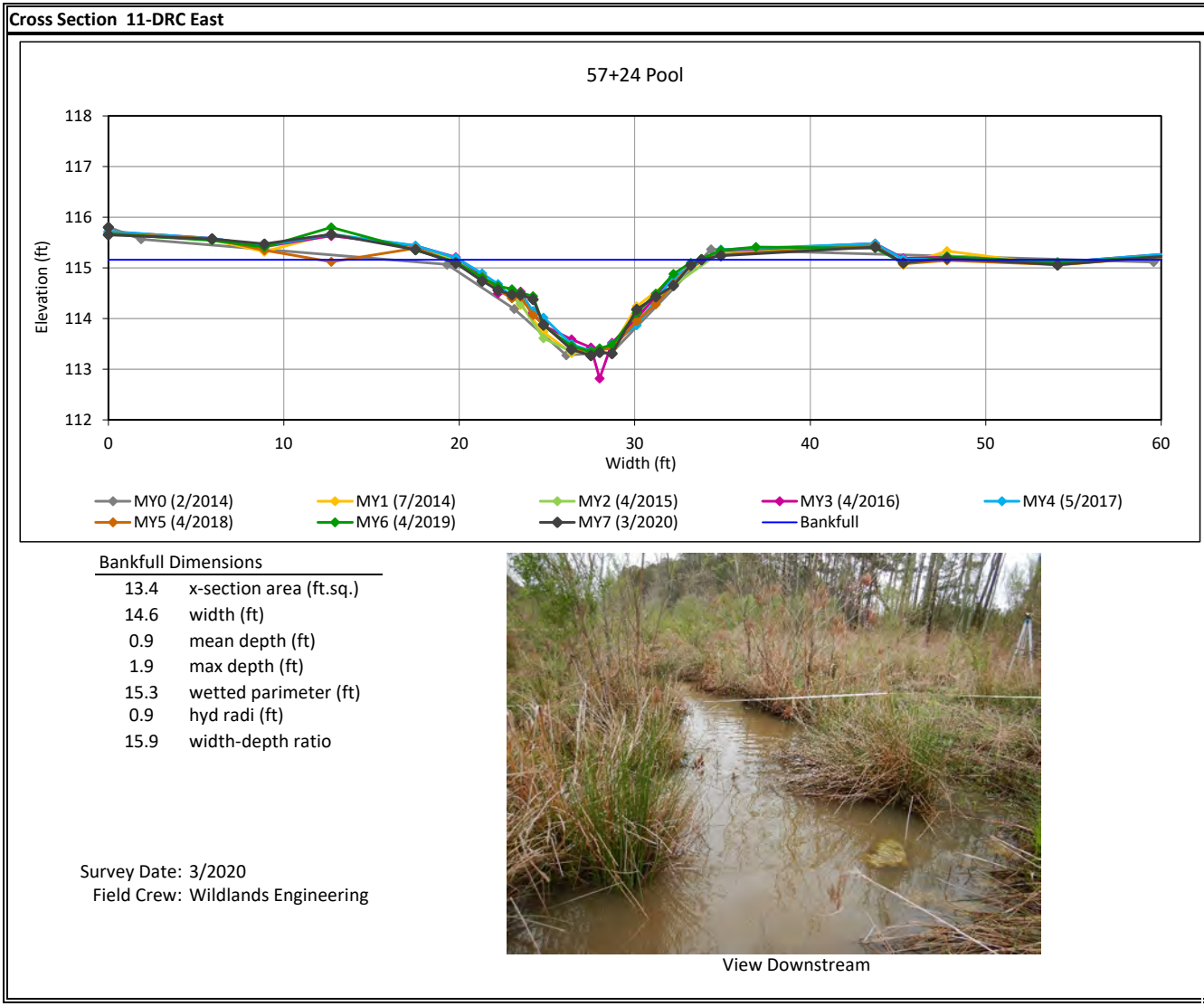
**Monitoring Year 7 - 2020**



**Cross Section Plots**

Devil's Racetrack Mitigation Site (DMS Project No. 95021)

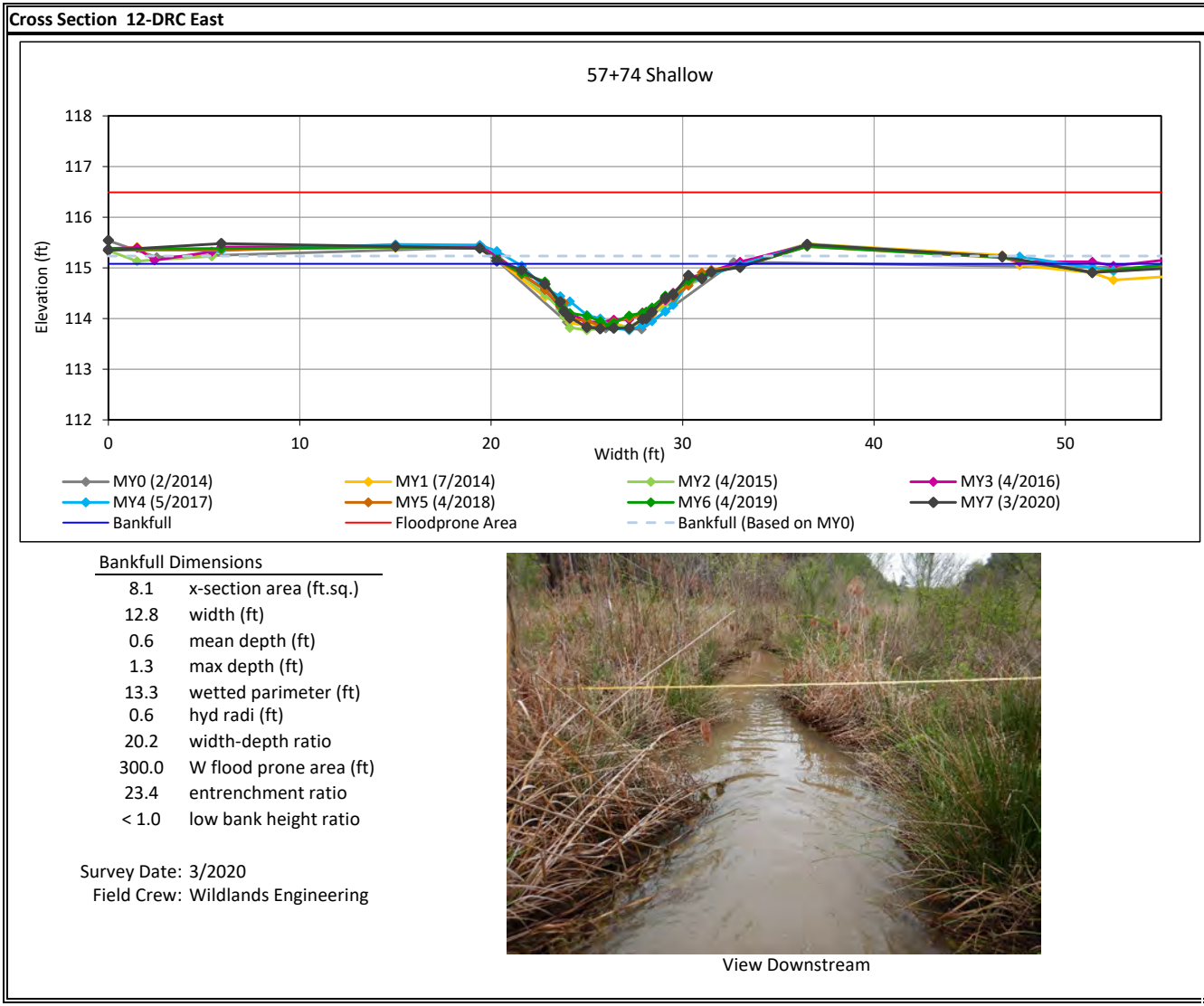
**Monitoring Year 7 - 2020**



**Cross Section Plots**

Devil's Racetrack Mitigation Site (DMS Project No. 95021)

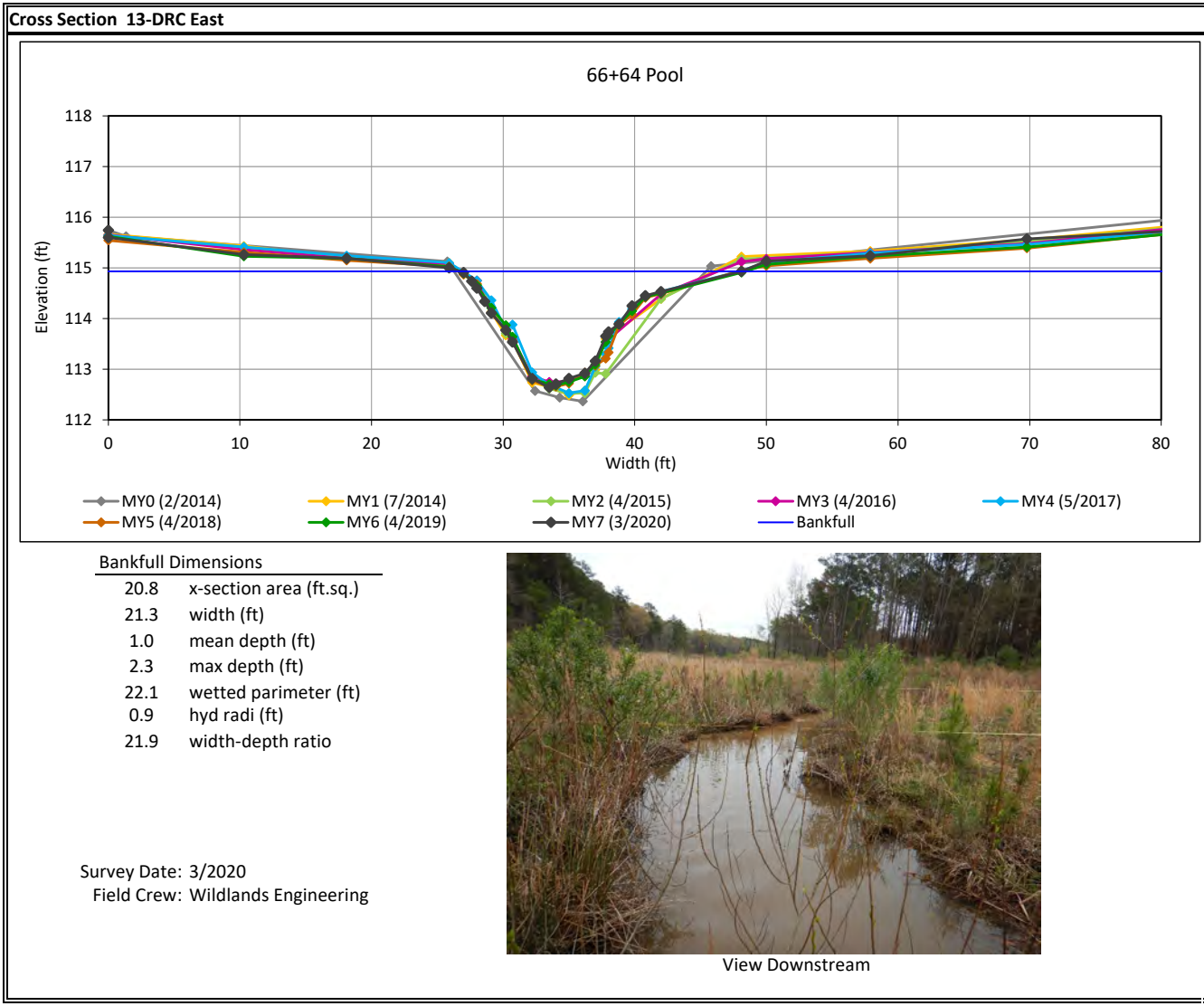
**Monitoring Year 7 - 2020**



**Cross Section Plots**

Devil's Racetrack Mitigation Site (DMS Project No. 95021)

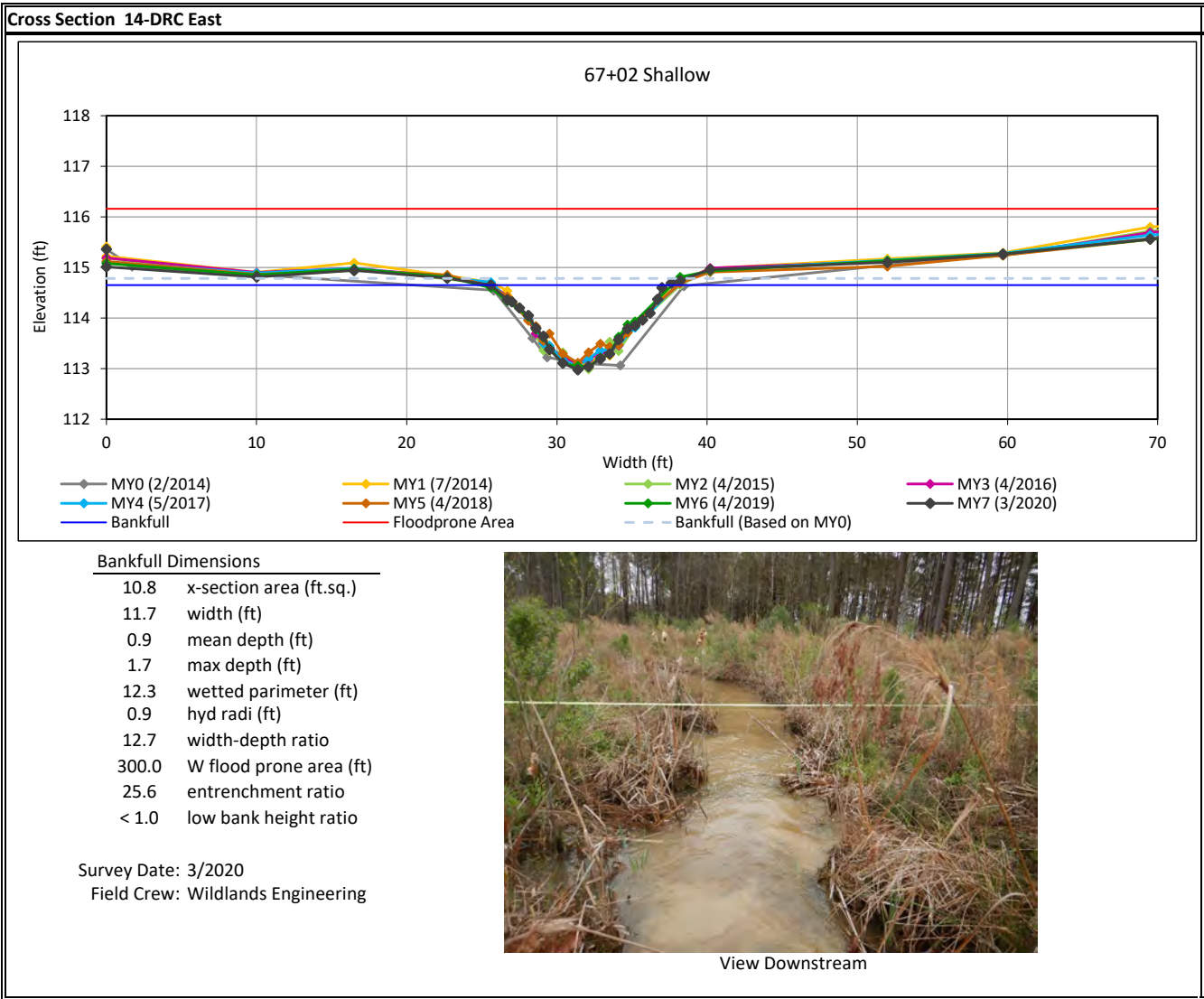
**Monitoring Year 7 - 2020**



**Cross Section Plots**

Devil's Racetrack Mitigation Site (DMS Project No. 95021)

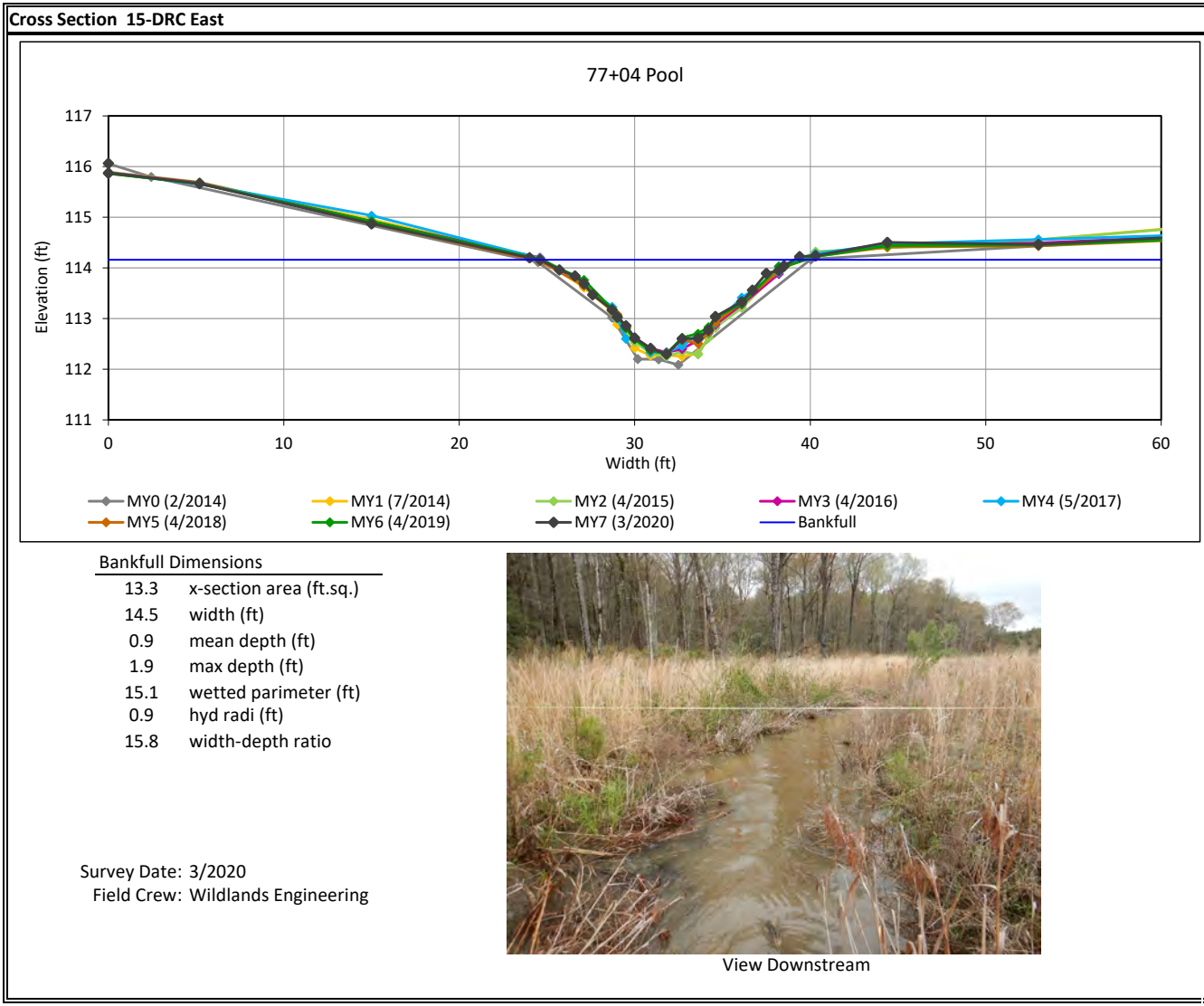
**Monitoring Year 7 - 2020**



**Cross Section Plots**

Devil's Racetrack Mitigation Site (DMS Project No. 95021)

**Monitoring Year 7 - 2020**

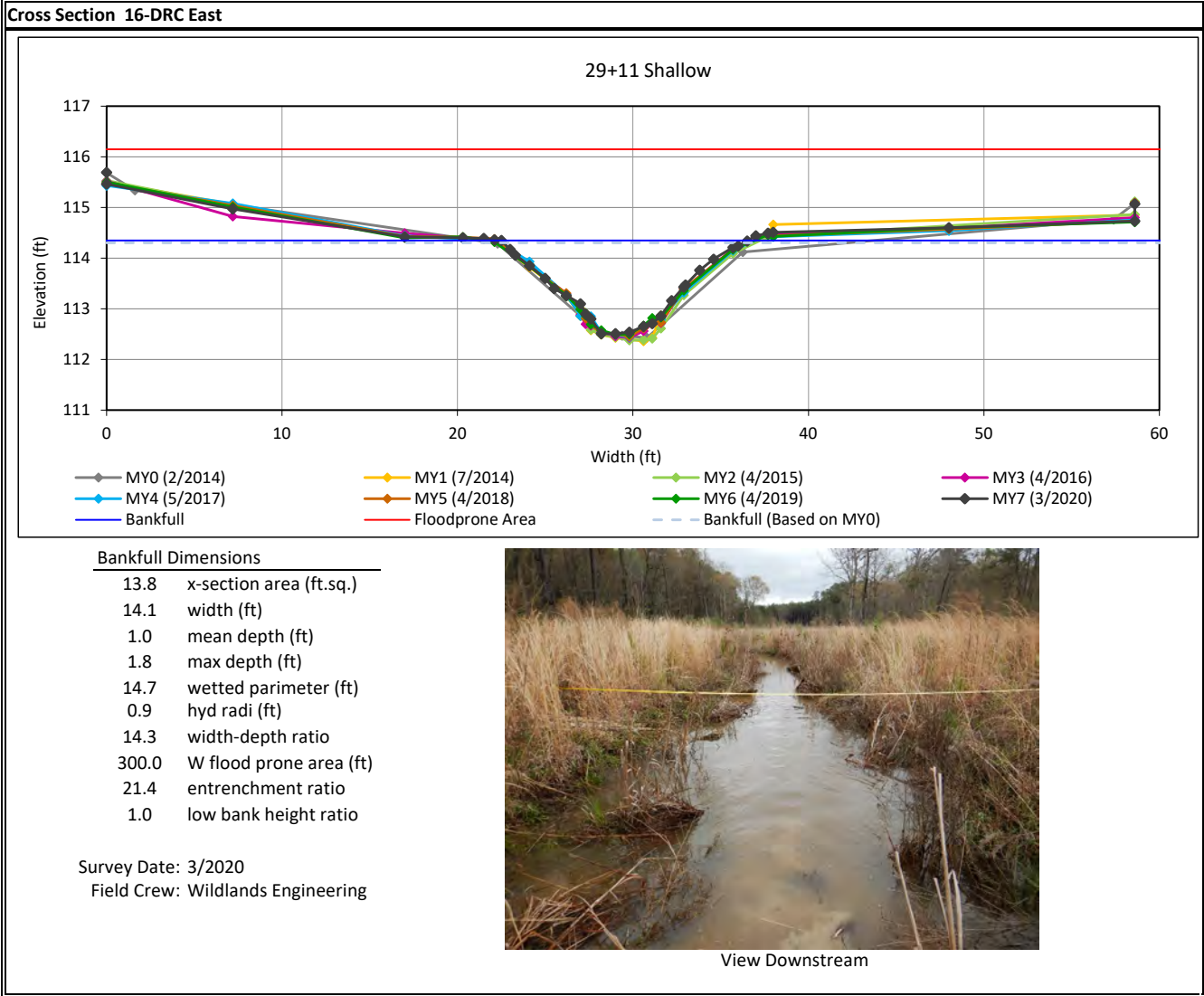




**Cross Section Plots**

Devil's Racetrack Mitigation Site (DMS Project No. 95021)

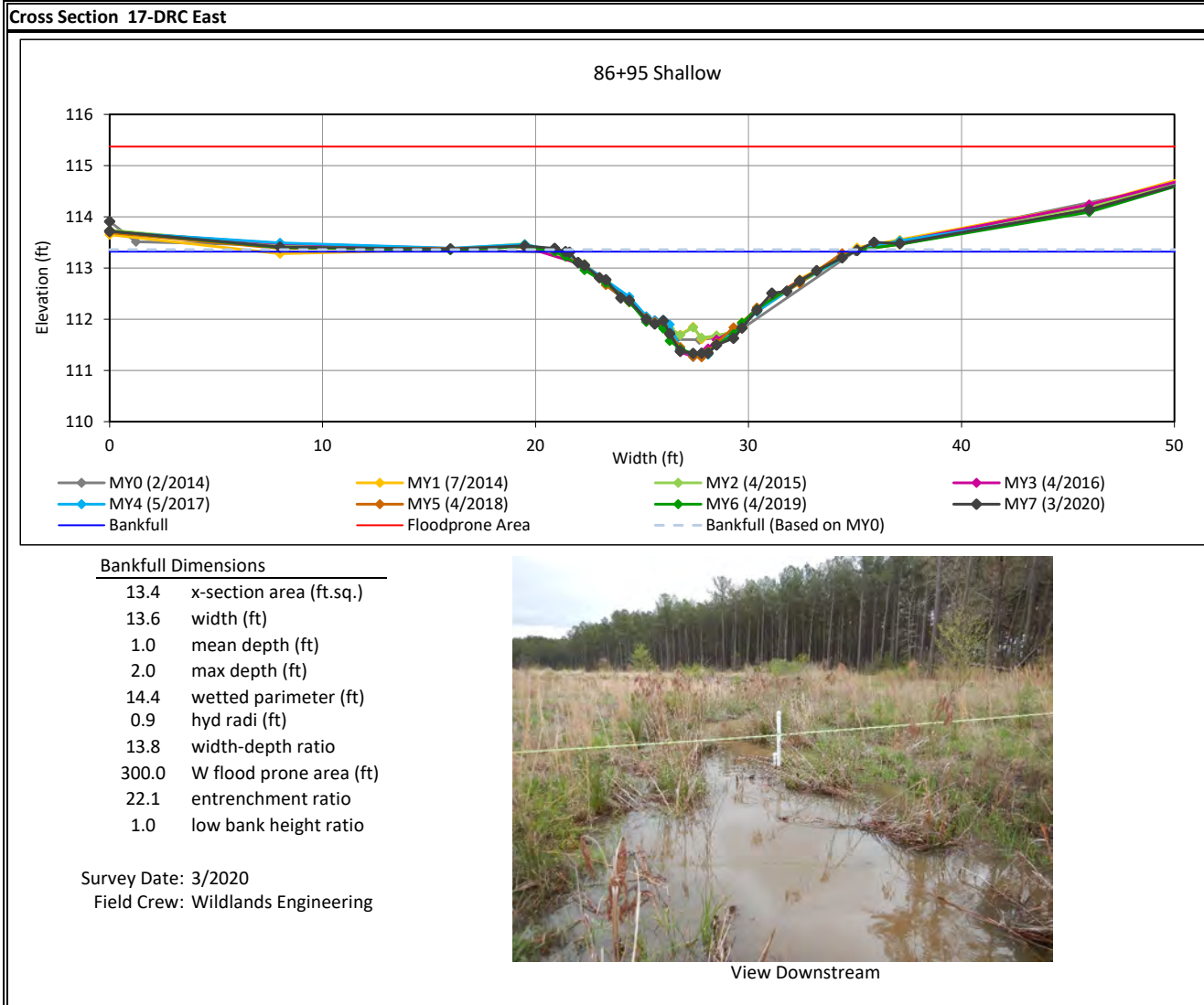
**Monitoring Year 7 - 2020**



**Cross Section Plots**

Devil's Racetrack Mitigation Site (DMS Project No. 95021)

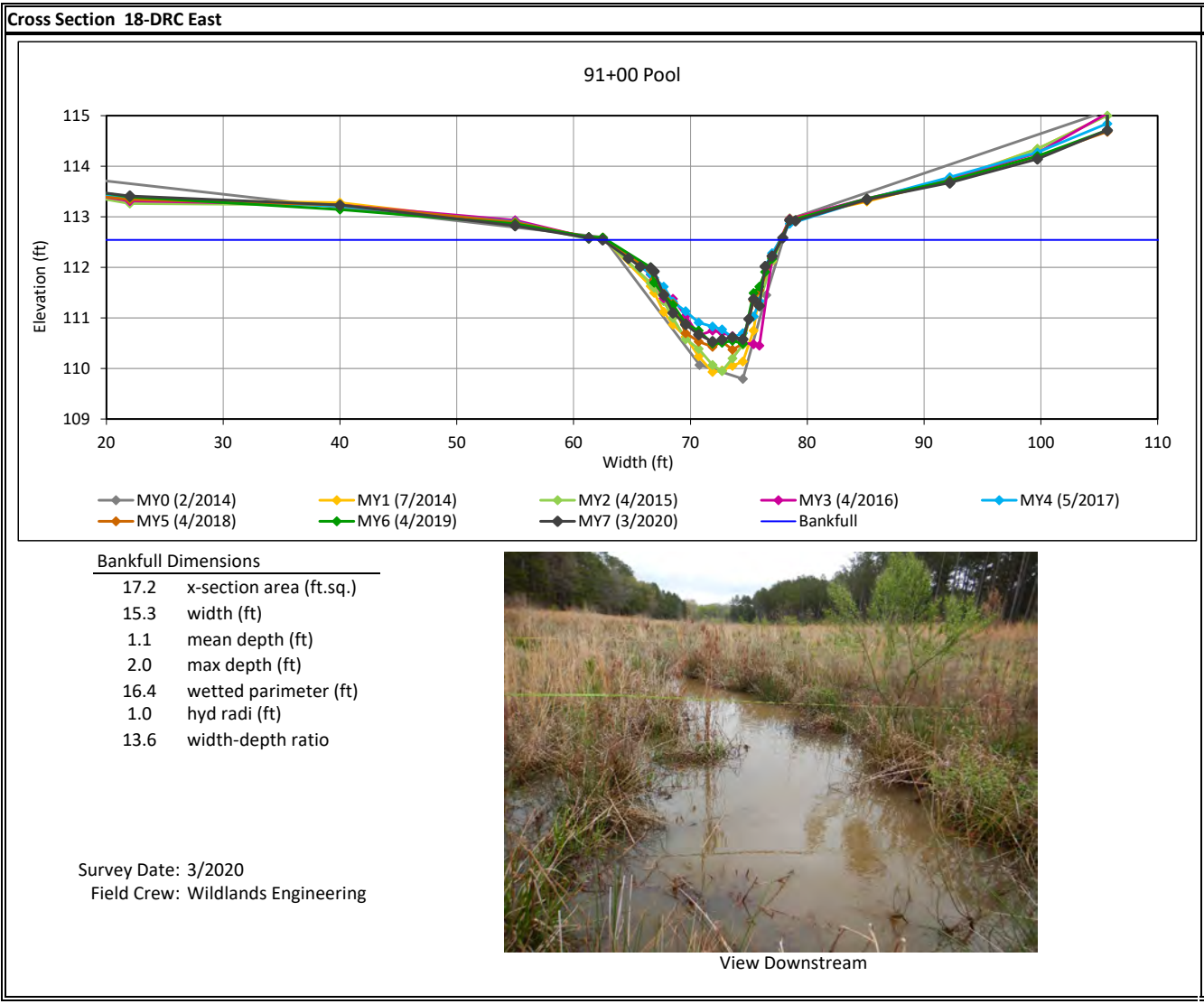
**Monitoring Year 7 - 2020**



**Cross Section Plots**

Devil's Racetrack Mitigation Site (DMS Project No. 95021)

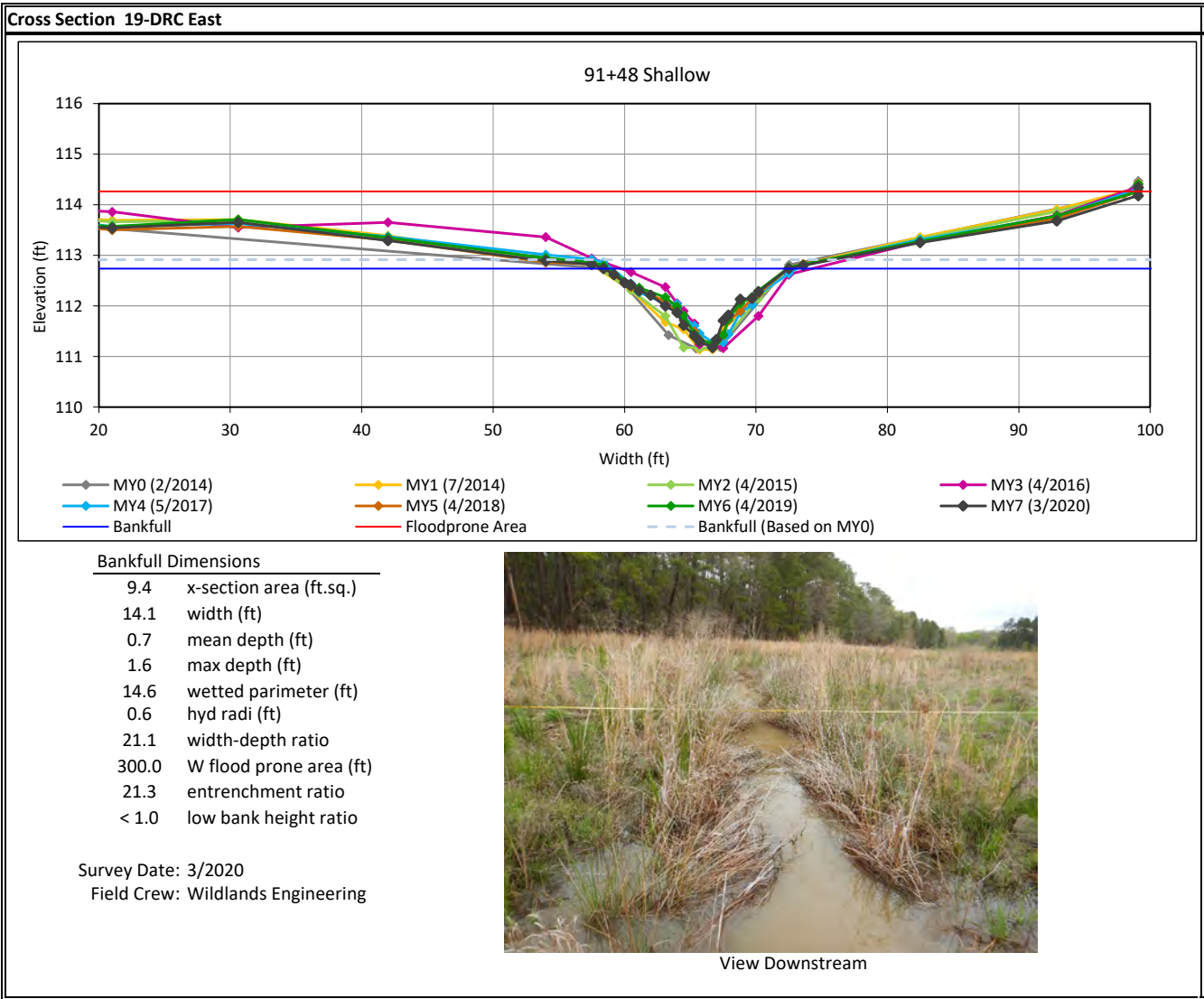
**Monitoring Year 7 - 2020**



**Cross Section Plots**

Devil's Racetrack Mitigation Site (DMS Project No. 95021)

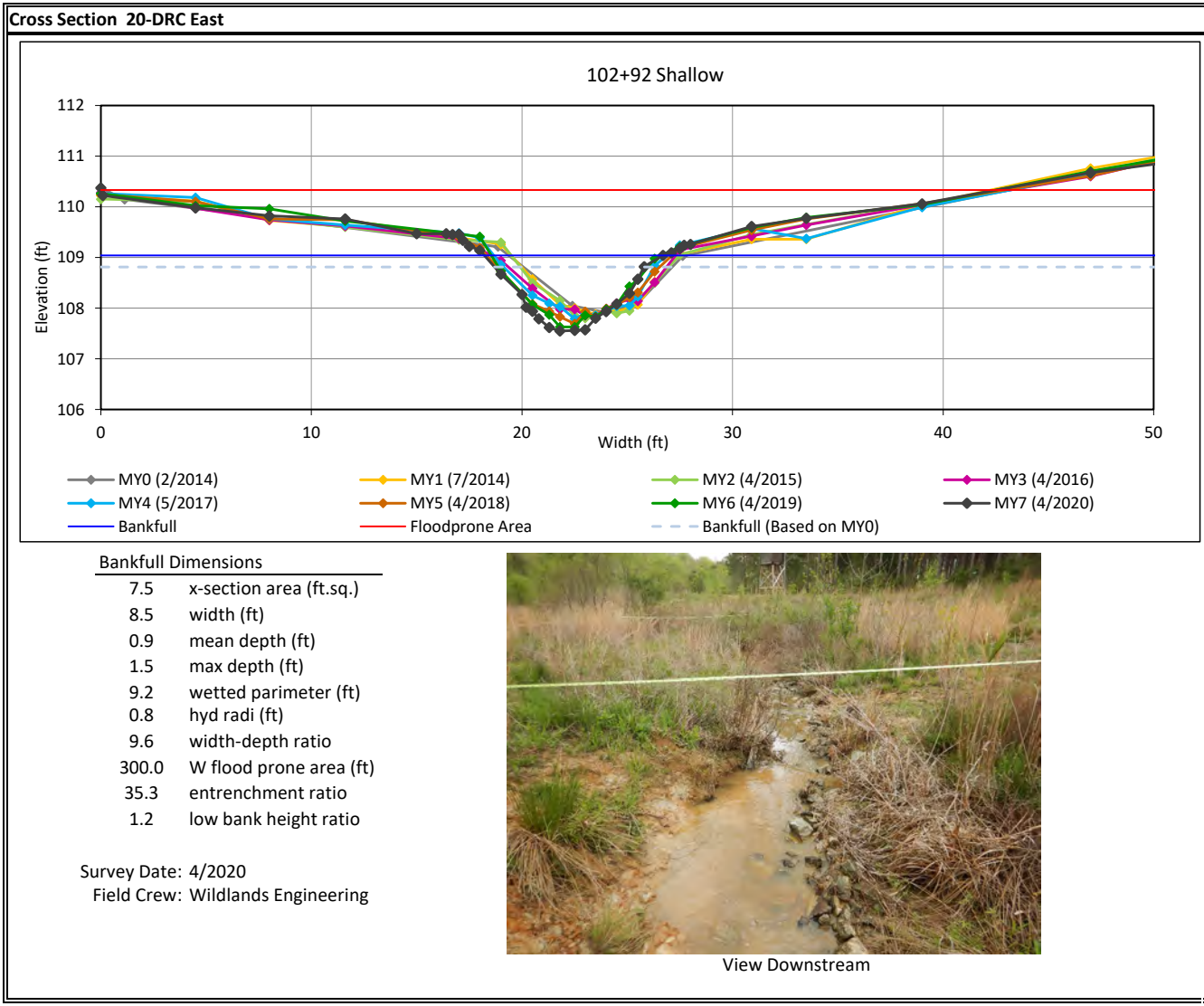
**Monitoring Year 7 - 2020**



**Cross Section Plots**

Devil's Racetrack Mitigation Site (DMS Project No. 95021)

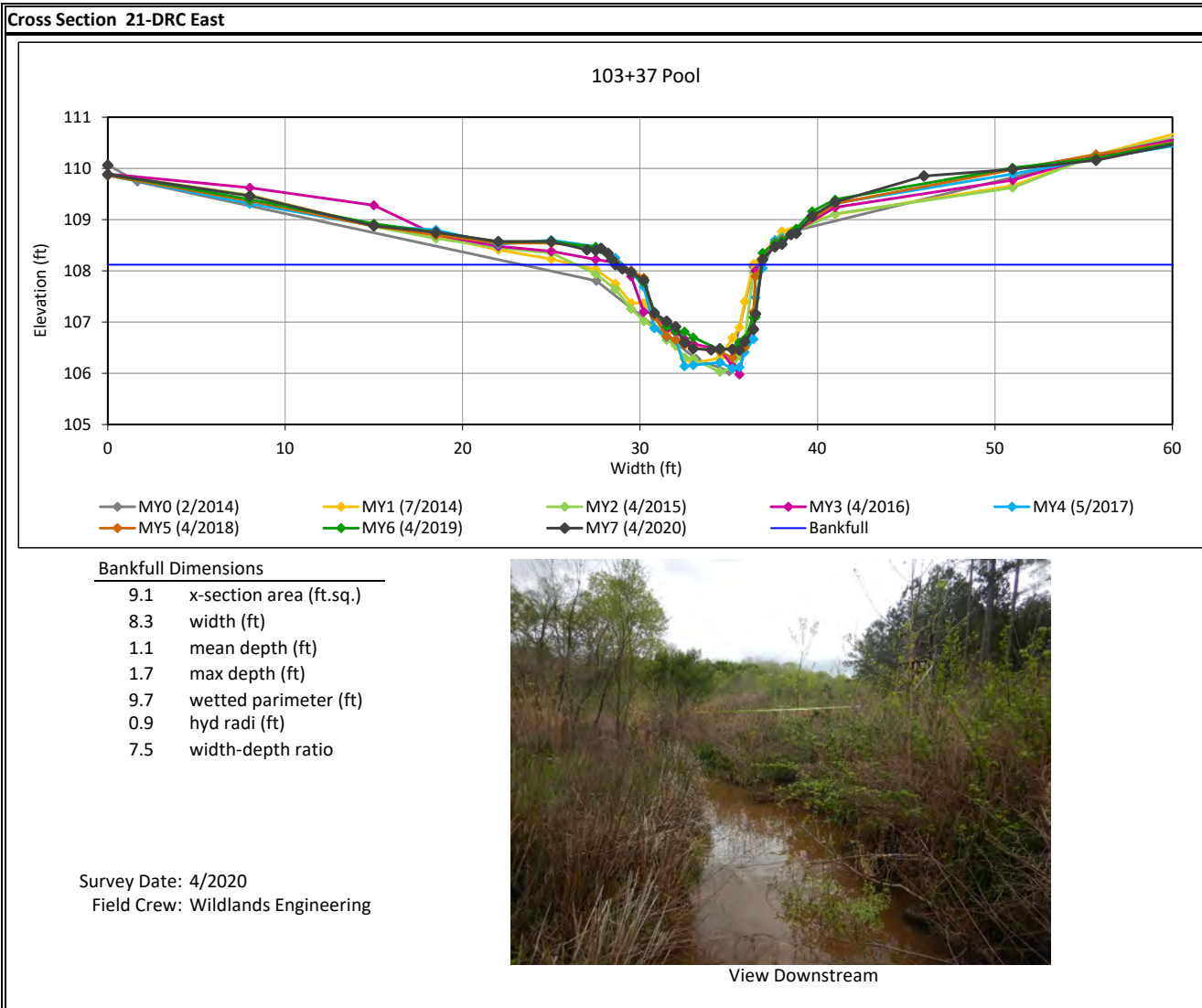
**Monitoring Year 7 - 2020**



### Cross Section Plots

Devil's Racetrack Mitigation Site (DMS Project No. 95021)

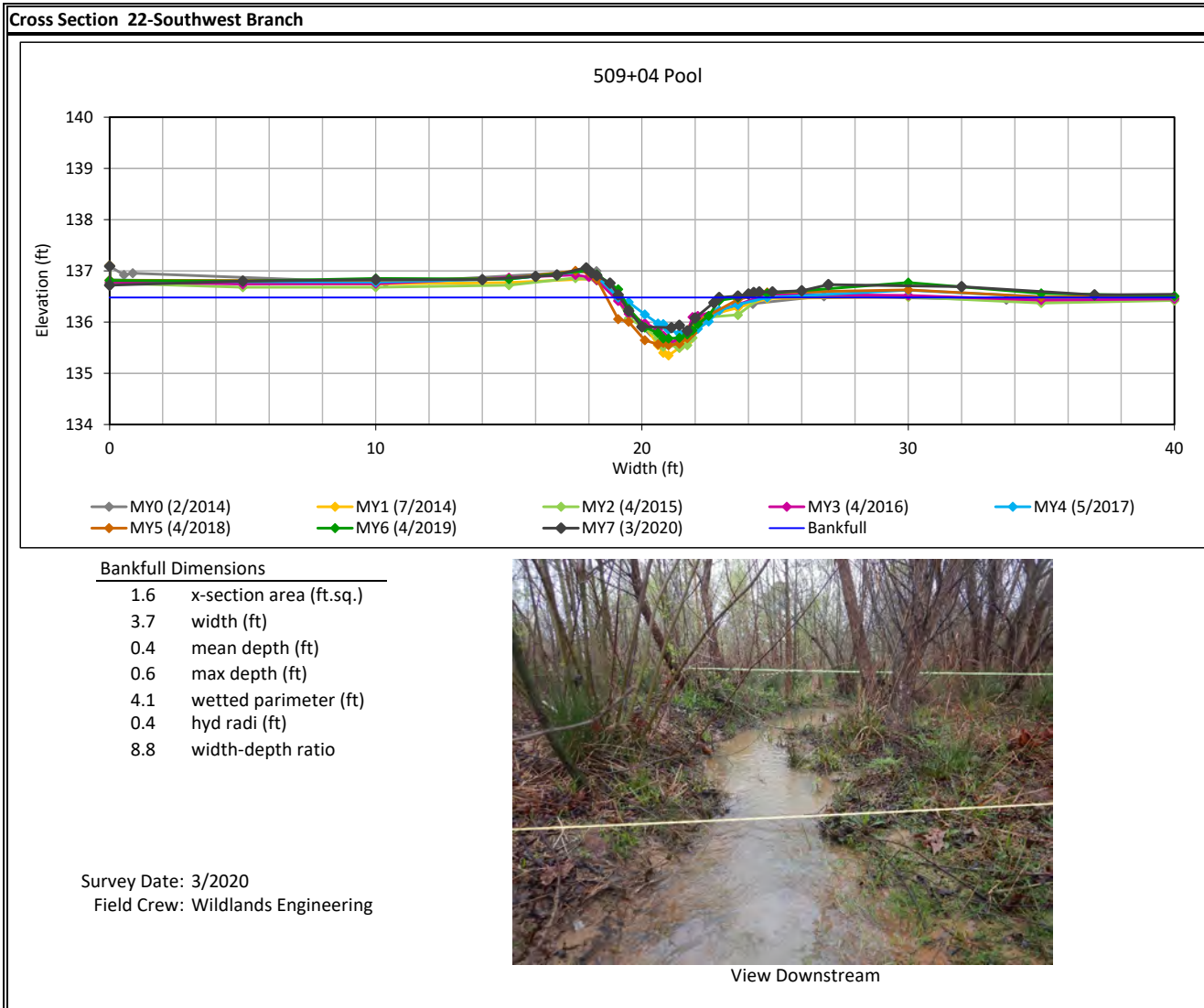
Monitoring Year 7 - 2020



### Cross Section Plots

Devil's Racetrack Mitigation Site (DMS Project No. 95021)

Monitoring Year 7 - 2020



**Cross Section Plots**

Devil's Racetrack Mitigation Site (DMS Project No. 95021)

**Monitoring Year 7 - 2020**

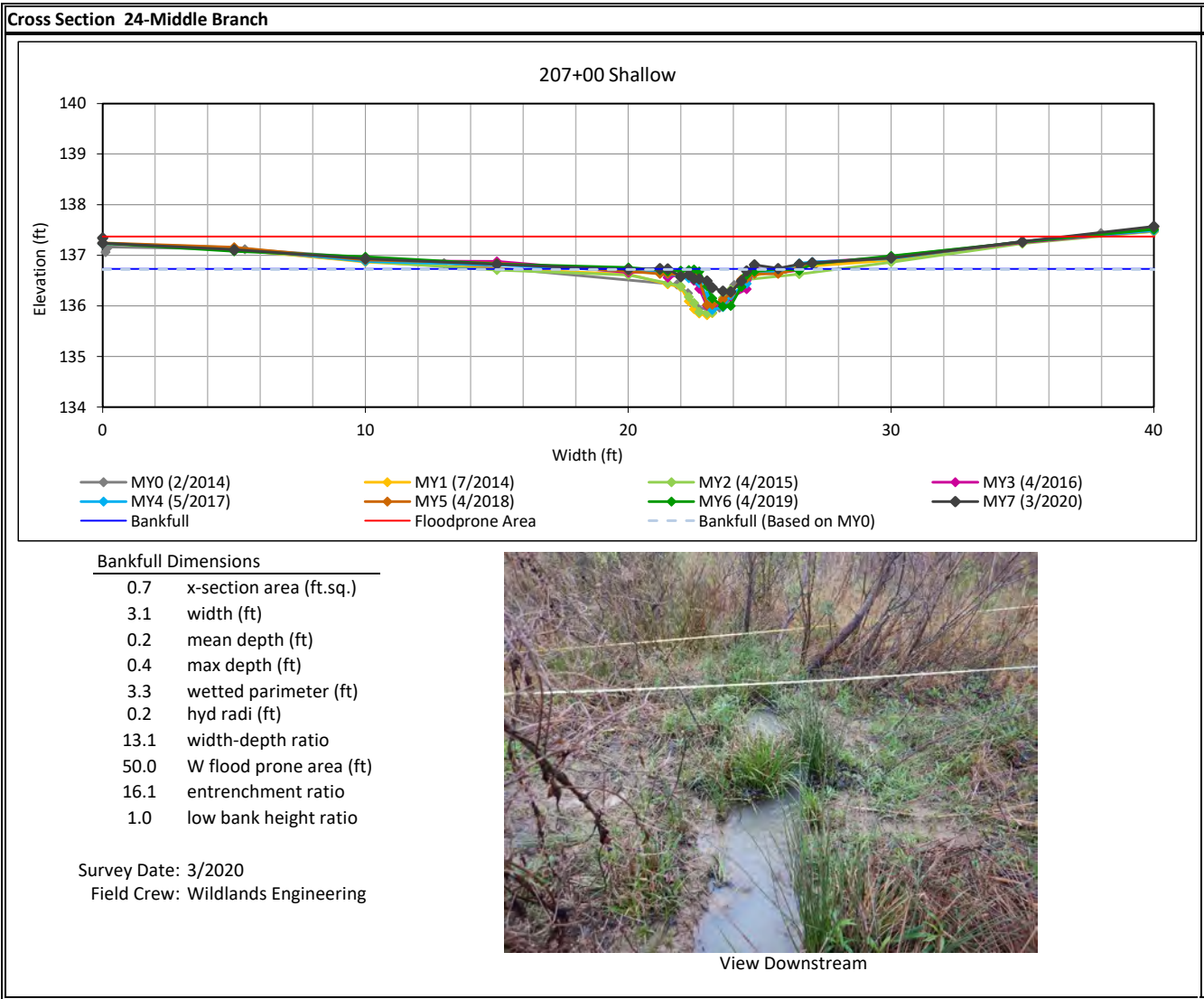




**Cross Section Plots**

Devil's Racetrack Mitigation Site (DMS Project No. 95021)

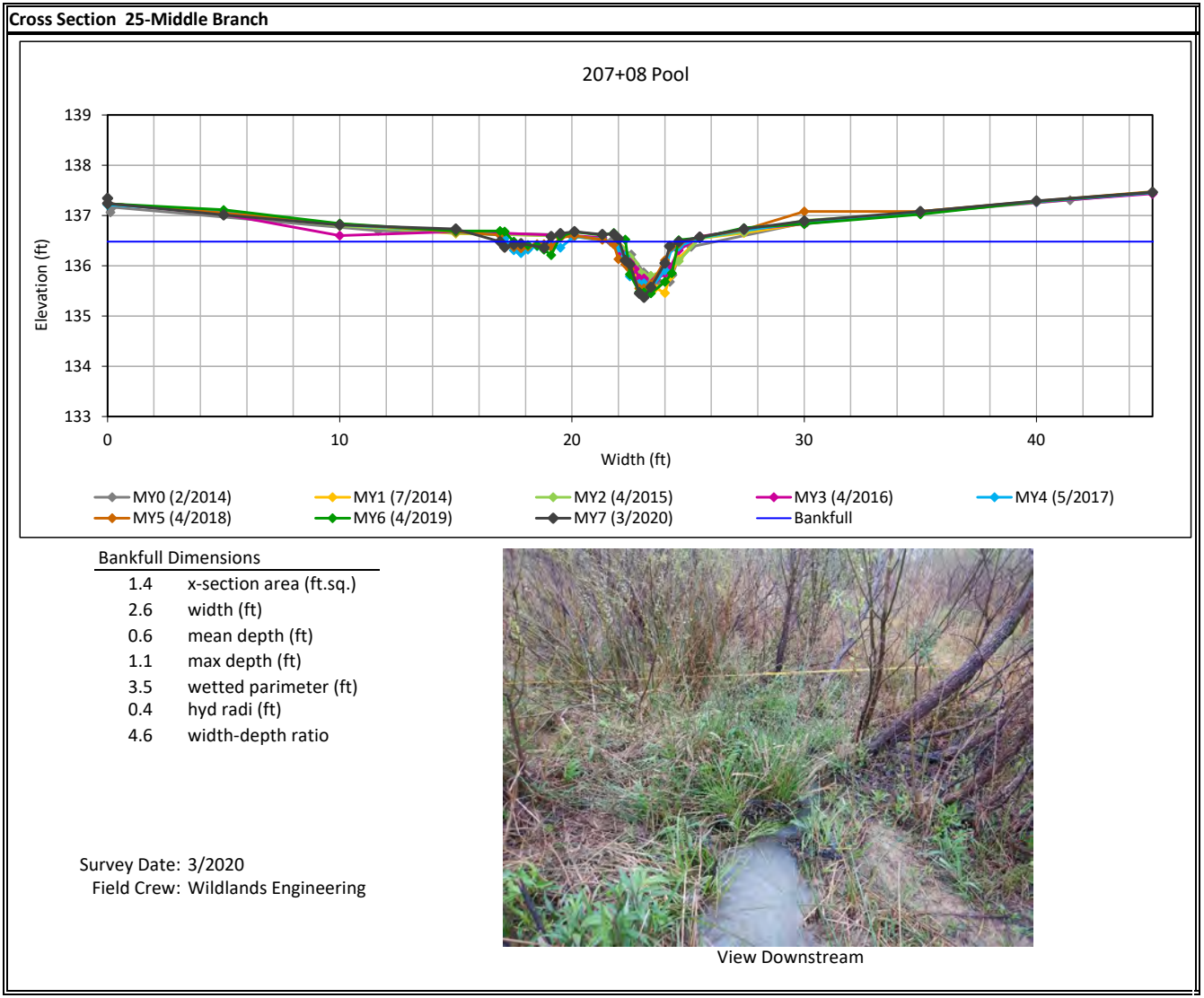
**Monitoring Year 7 - 2020**



**Cross Section Plots**

Devil's Racetrack Mitigation Site (DMS Project No. 95021)

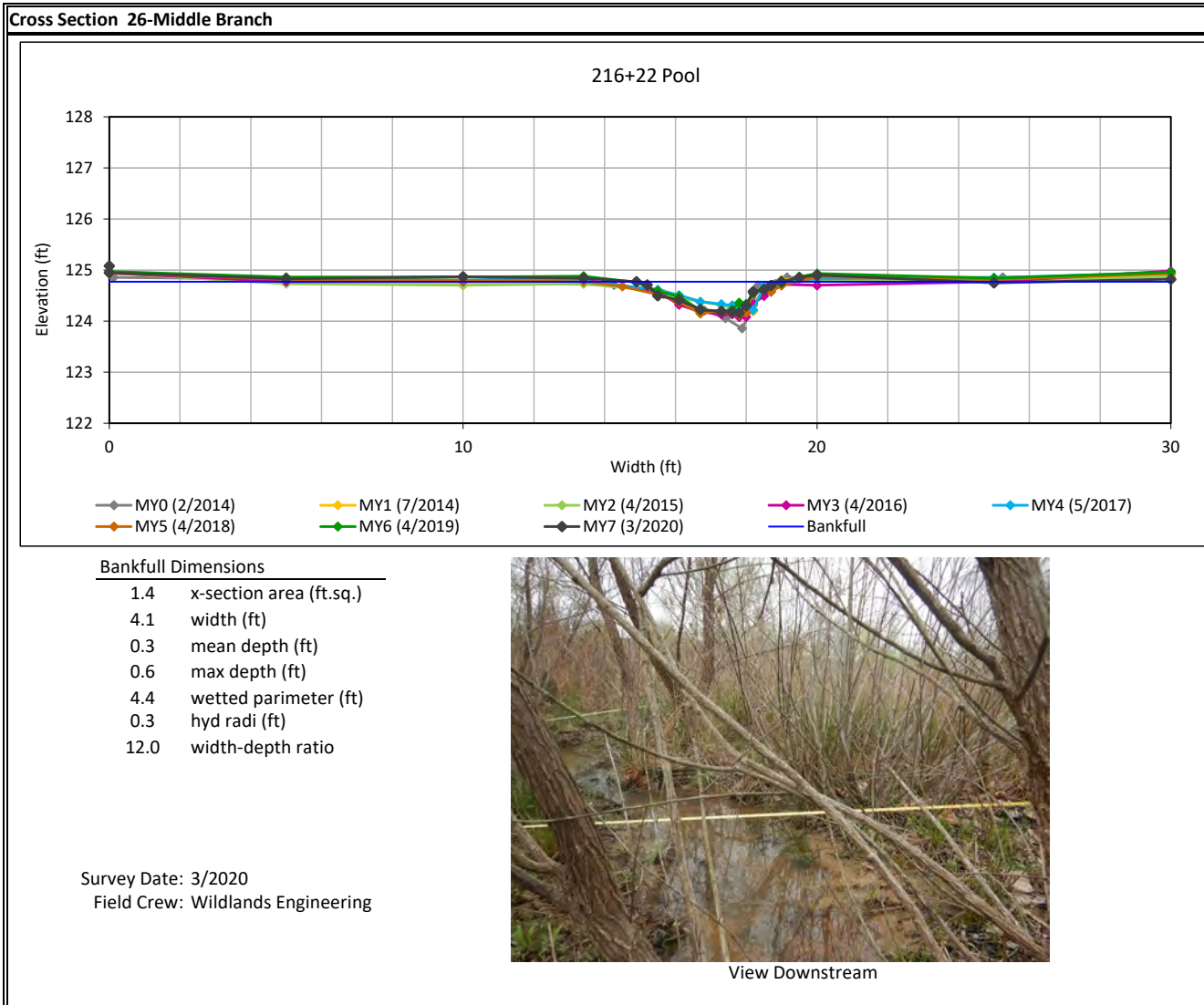
**Monitoring Year 7 - 2020**



### Cross Section Plots

Devil's Racetrack Mitigation Site (DMS Project No. 95021)

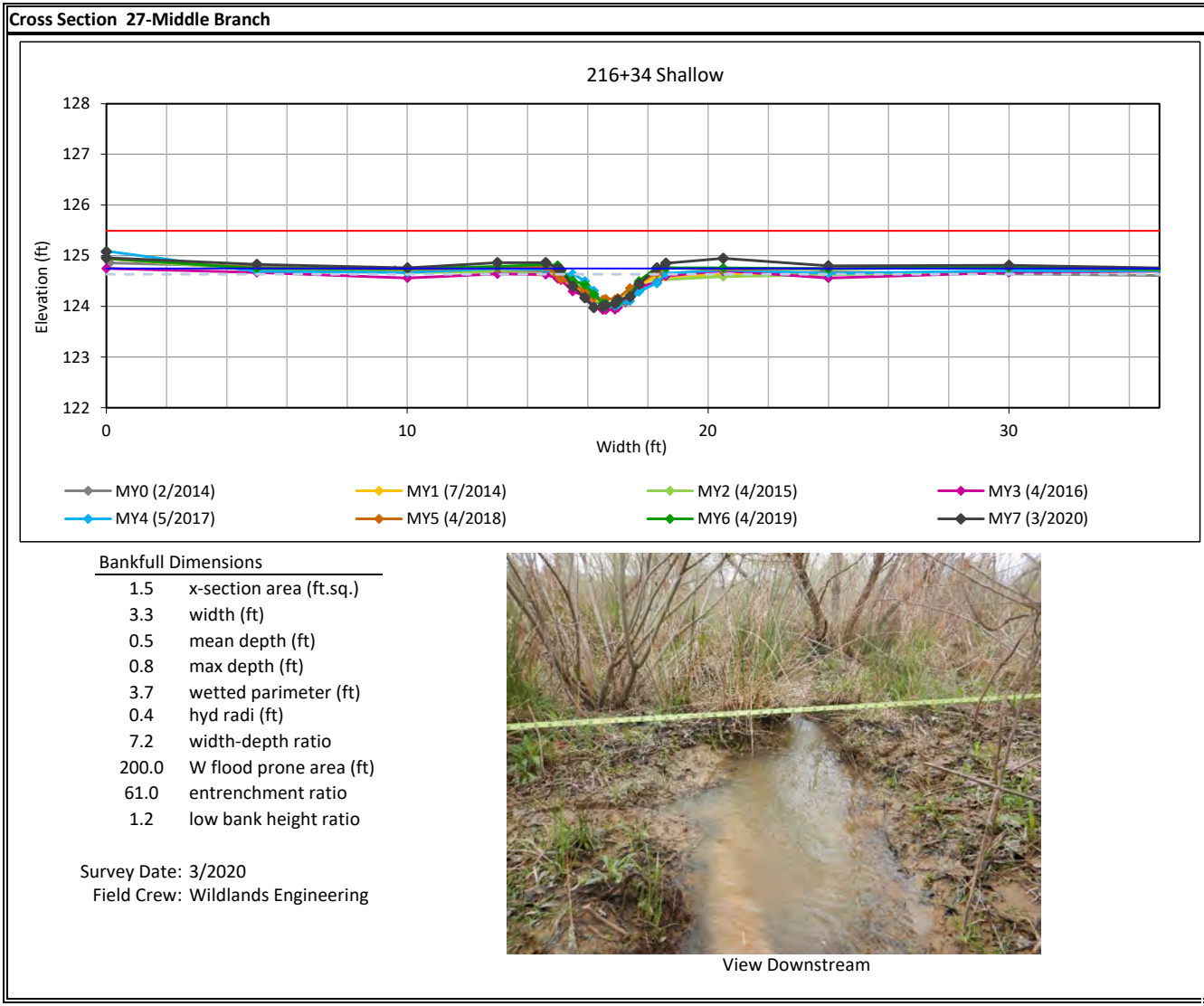
Monitoring Year 7 - 2020



**Cross Section Plots**

Devil's Racetrack Mitigation Site (DMS Project No. 95021)

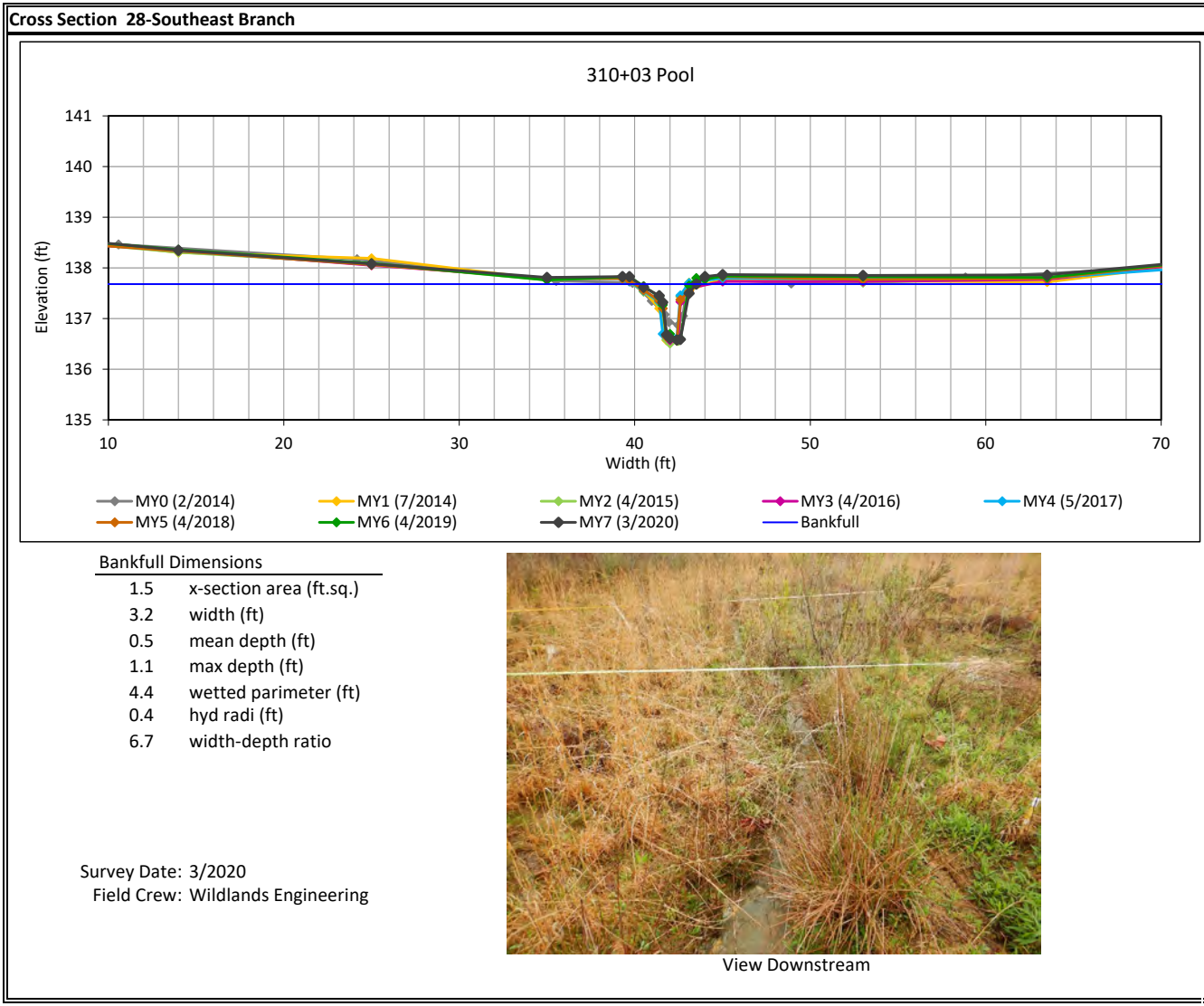
**Monitoring Year 7 - 2020**



**Cross Section Plots**

Devil's Racetrack Mitigation Site (DMS Project No. 95021)

**Monitoring Year 7 - 2020**

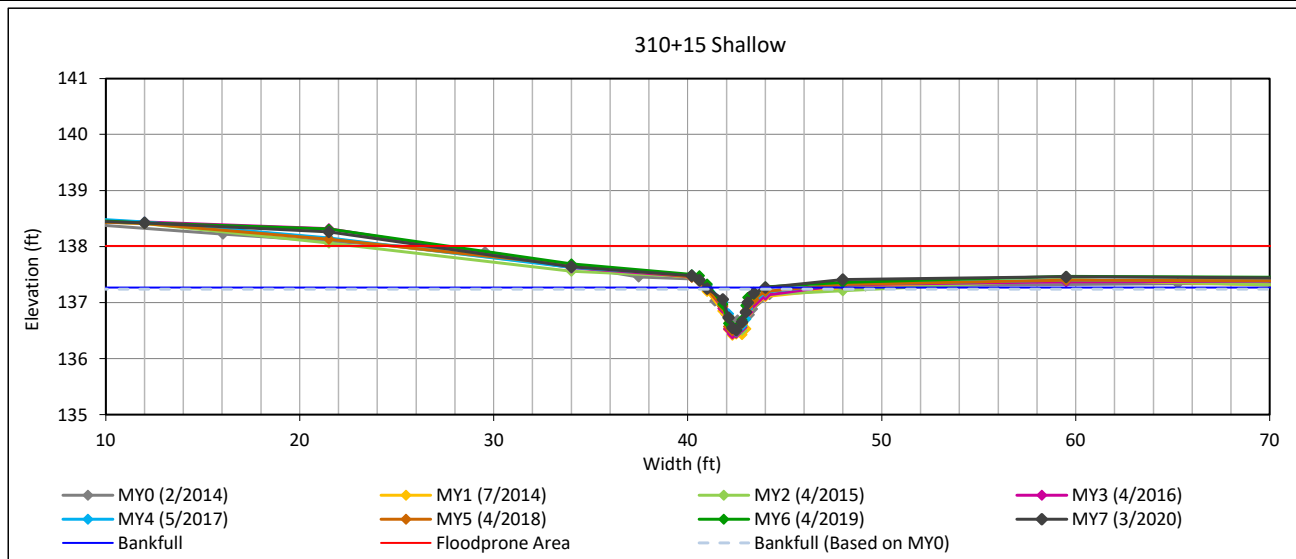


### Cross Section Plots

Devil's Racetrack Mitigation Site (DMS Project No. 95021)

Monitoring Year 7 - 2020

#### Cross Section 29-Southeast Branch



#### Bankfull Dimensions

0.9	x-section area (ft.sq.)
3.1	width (ft)
0.3	mean depth (ft)
0.8	max depth (ft)
3.5	wetted perimeter (ft)
0.3	hyd radi (ft)
10.2	width-depth ratio
30.0	W flood prone area (ft)
9.8	entrenchment ratio
1.0	low bank height ratio

Survey Date: 3/2020

Field Crew: Wildlands Engineering

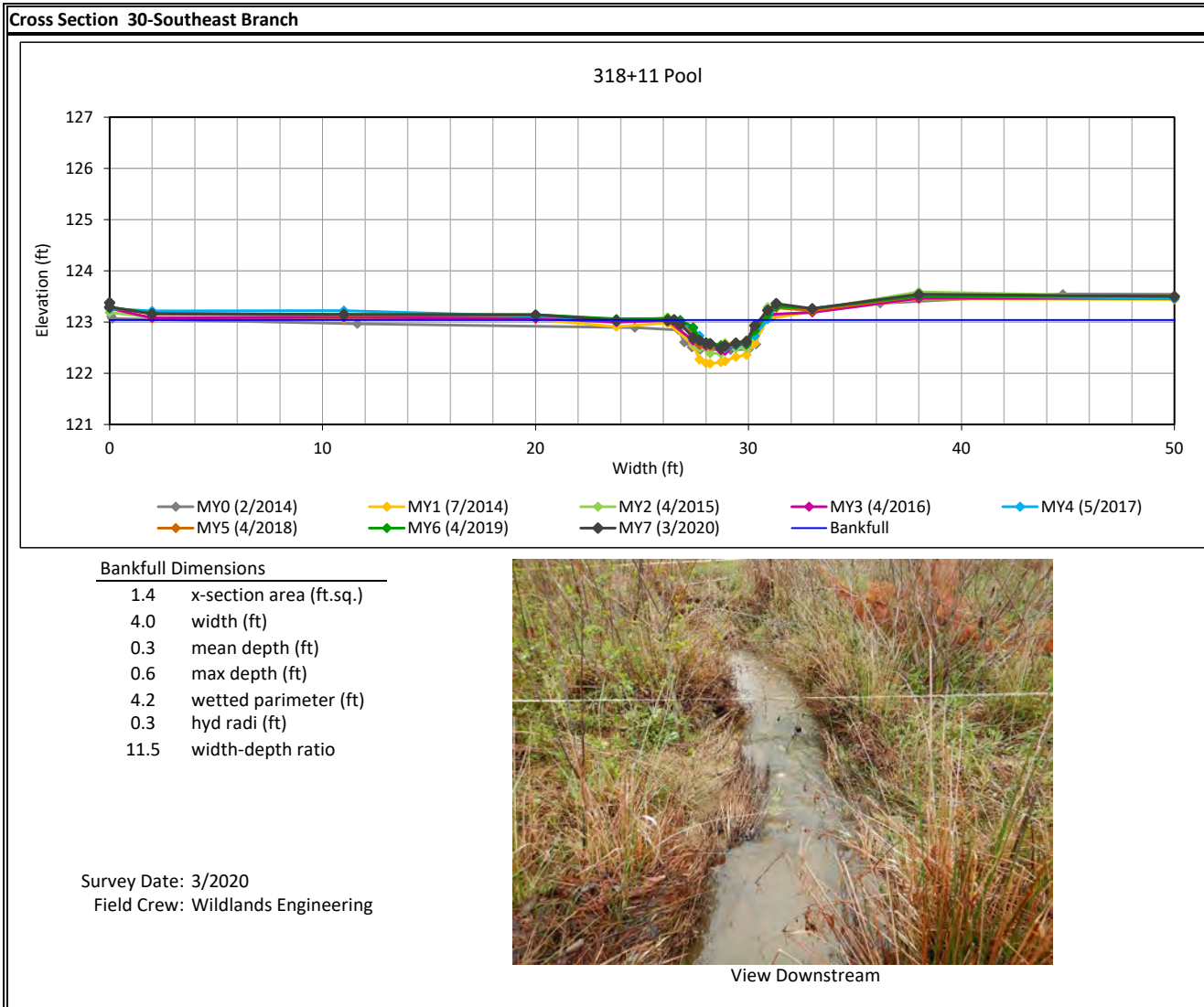


View Downstream

### Cross Section Plots

Devil's Racetrack Mitigation Site (DMS Project No. 95021)

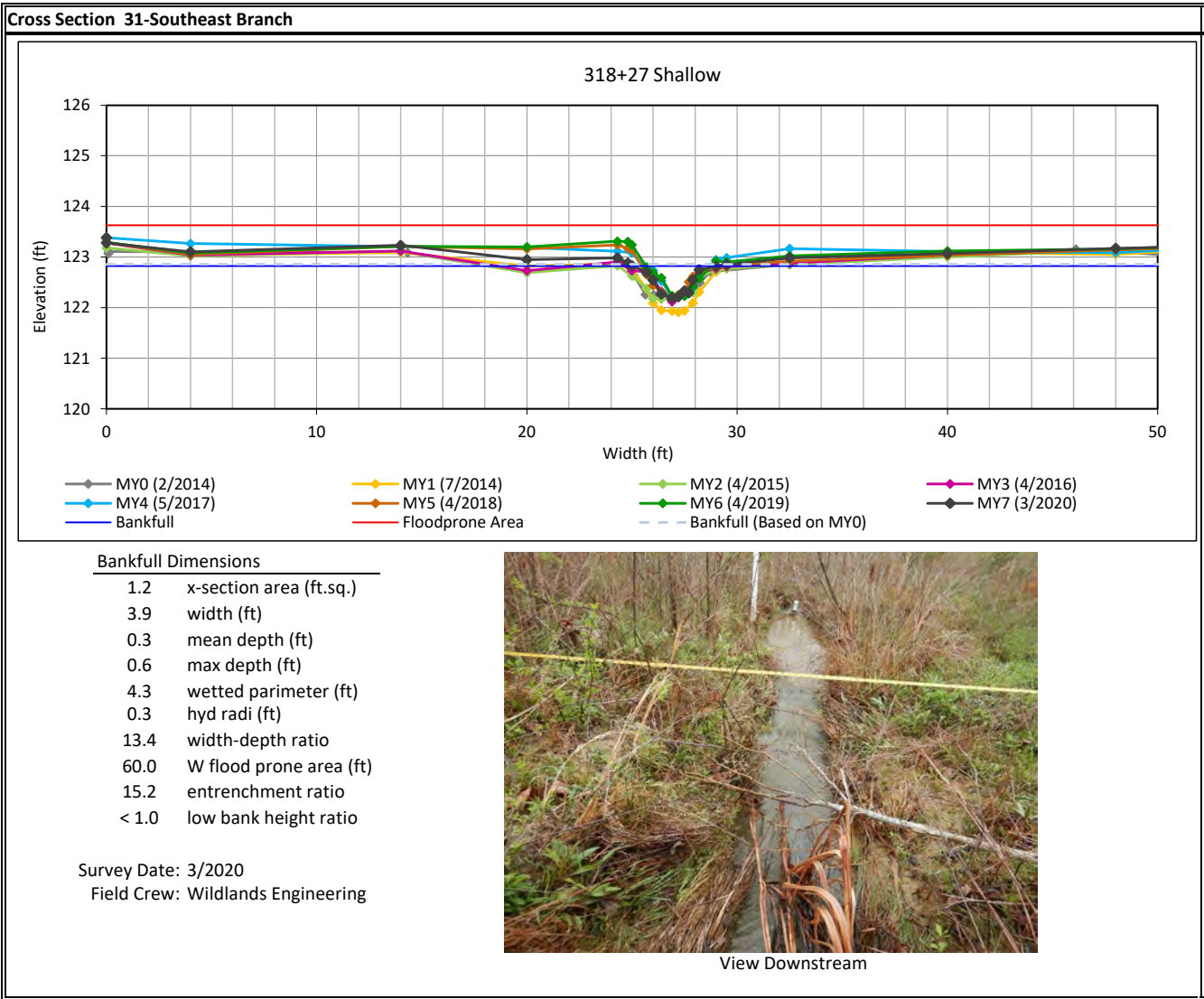
Monitoring Year 7 - 2020



**Cross Section Plots**

Devil's Racetrack Mitigation Site (DMS Project No. 95021)

**Monitoring Year 7 - 2020**

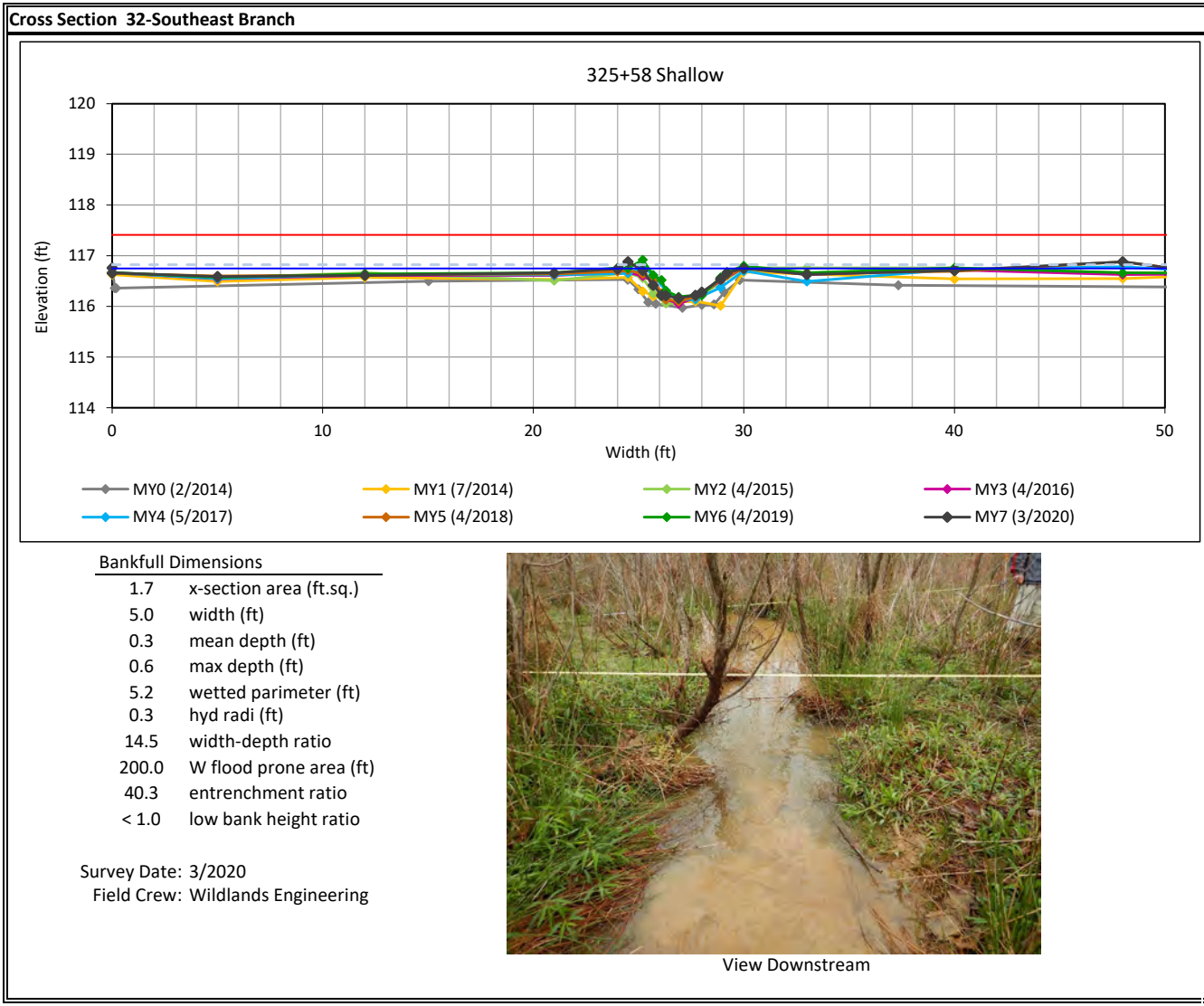




**Cross Section Plots**

Devil's Racetrack Mitigation Site (DMS Project No. 95021)

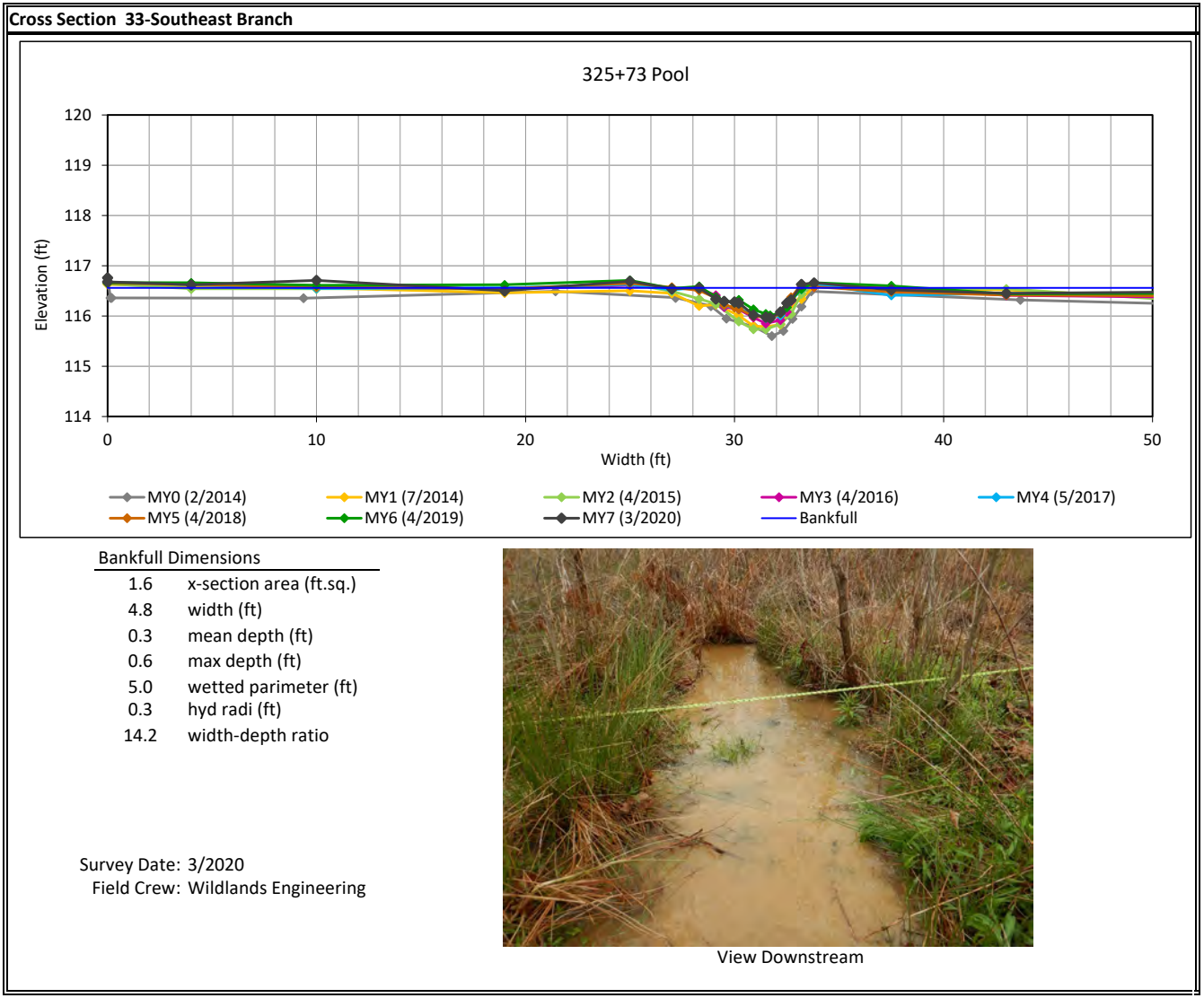
**Monitoring Year 7 - 2020**



**Cross Section Plots**

Devil's Racetrack Mitigation Site (DMS Project No. 95021)

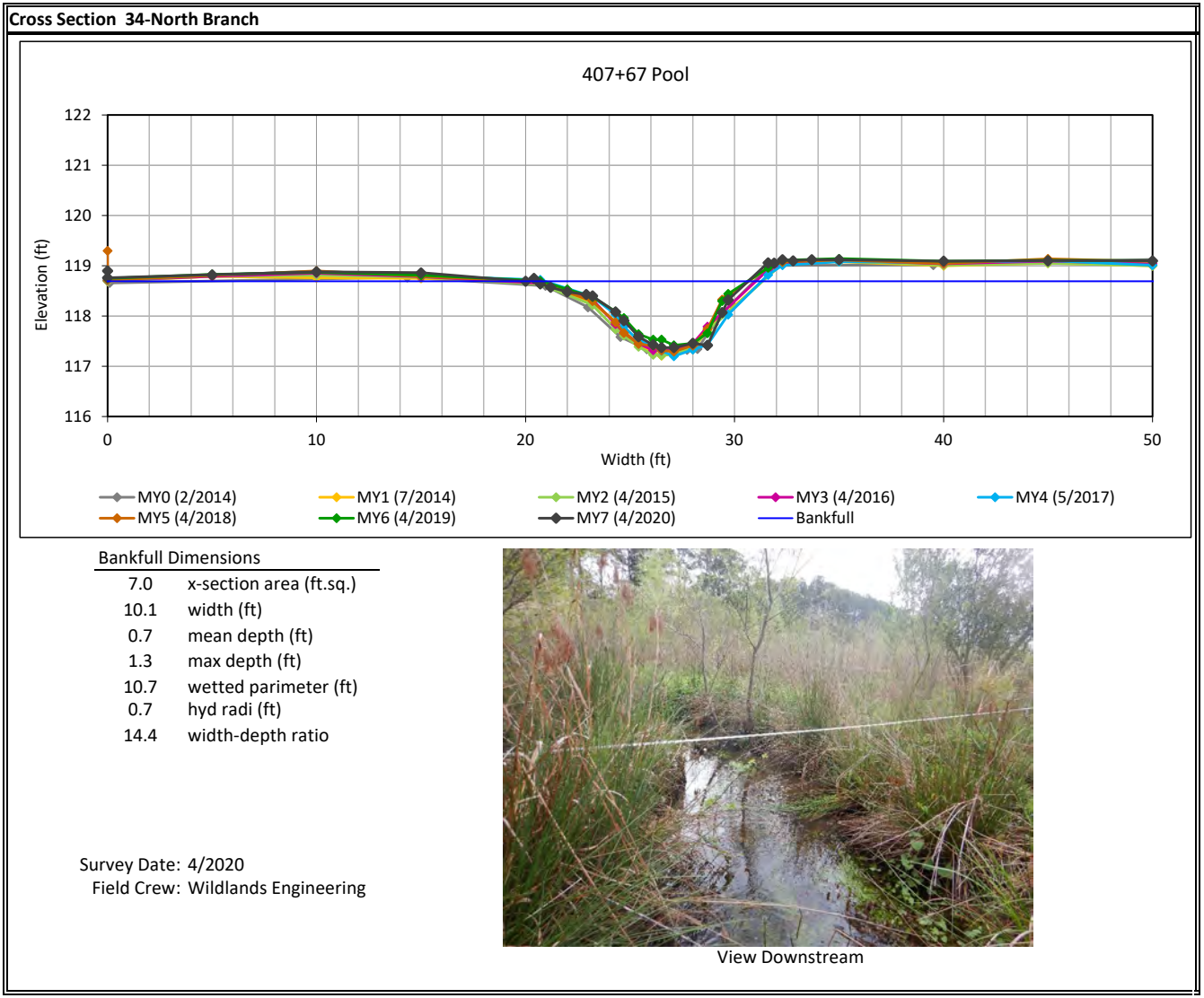
**Monitoring Year 7 - 2020**



**Cross Section Plots**

Devil's Racetrack Mitigation Site (DMS Project No. 95021)

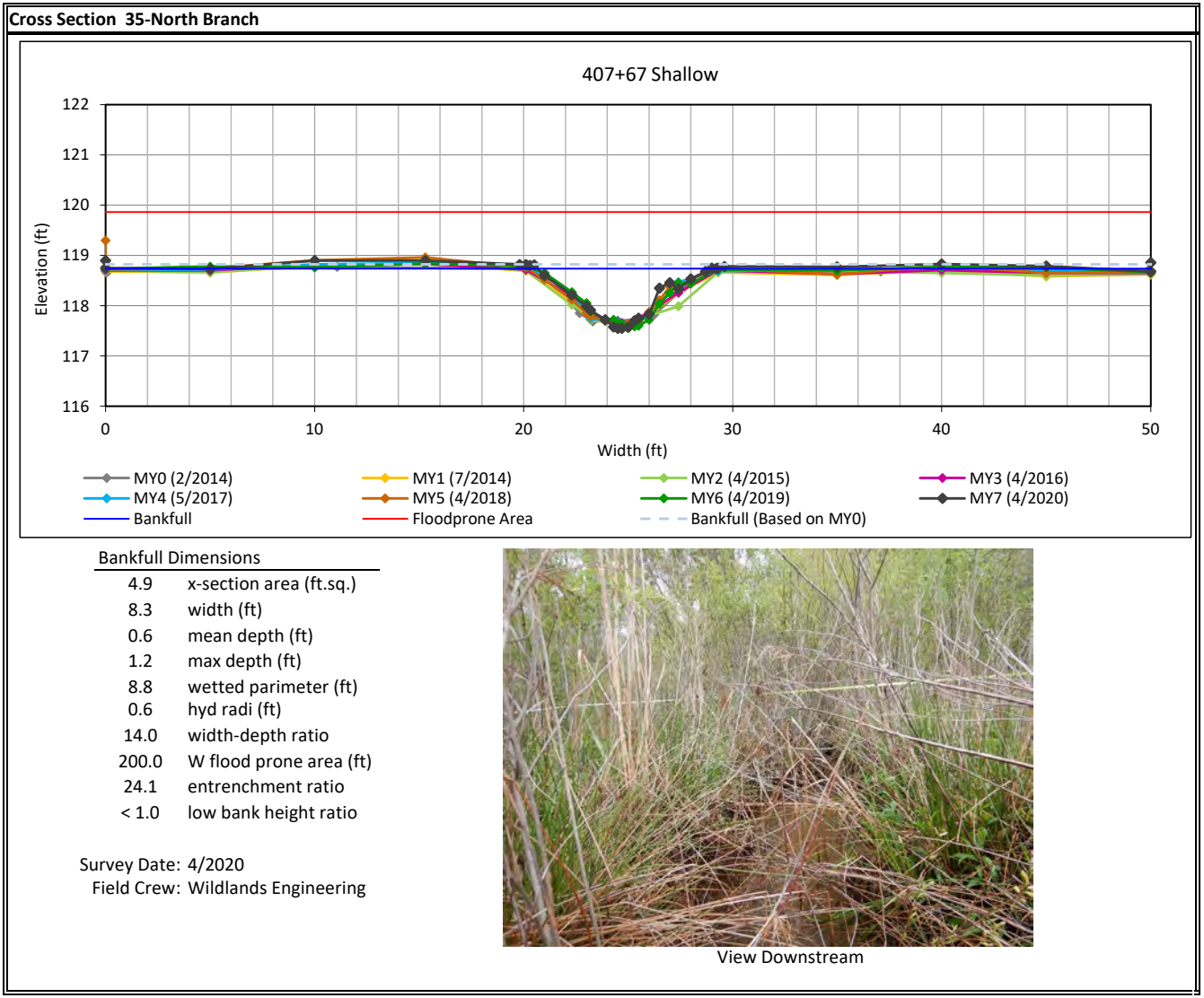
**Monitoring Year 7 - 2020**



**Cross Section Plots**

Devil's Racetrack Mitigation Site (DMS Project No. 95021)

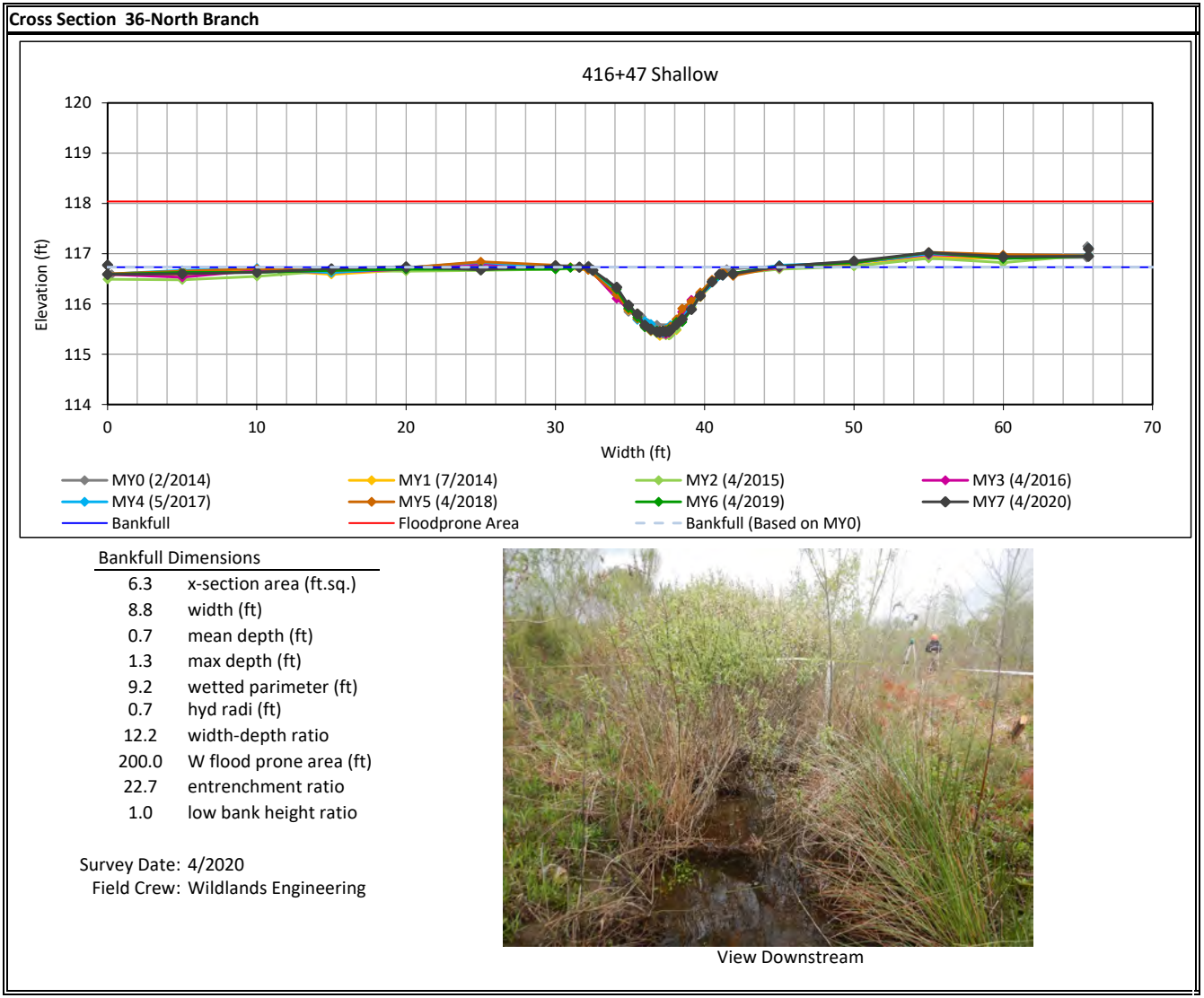
**Monitoring Year 7 - 2020**



**Cross Section Plots**

Devil's Racetrack Mitigation Site (DMS Project No. 95021)

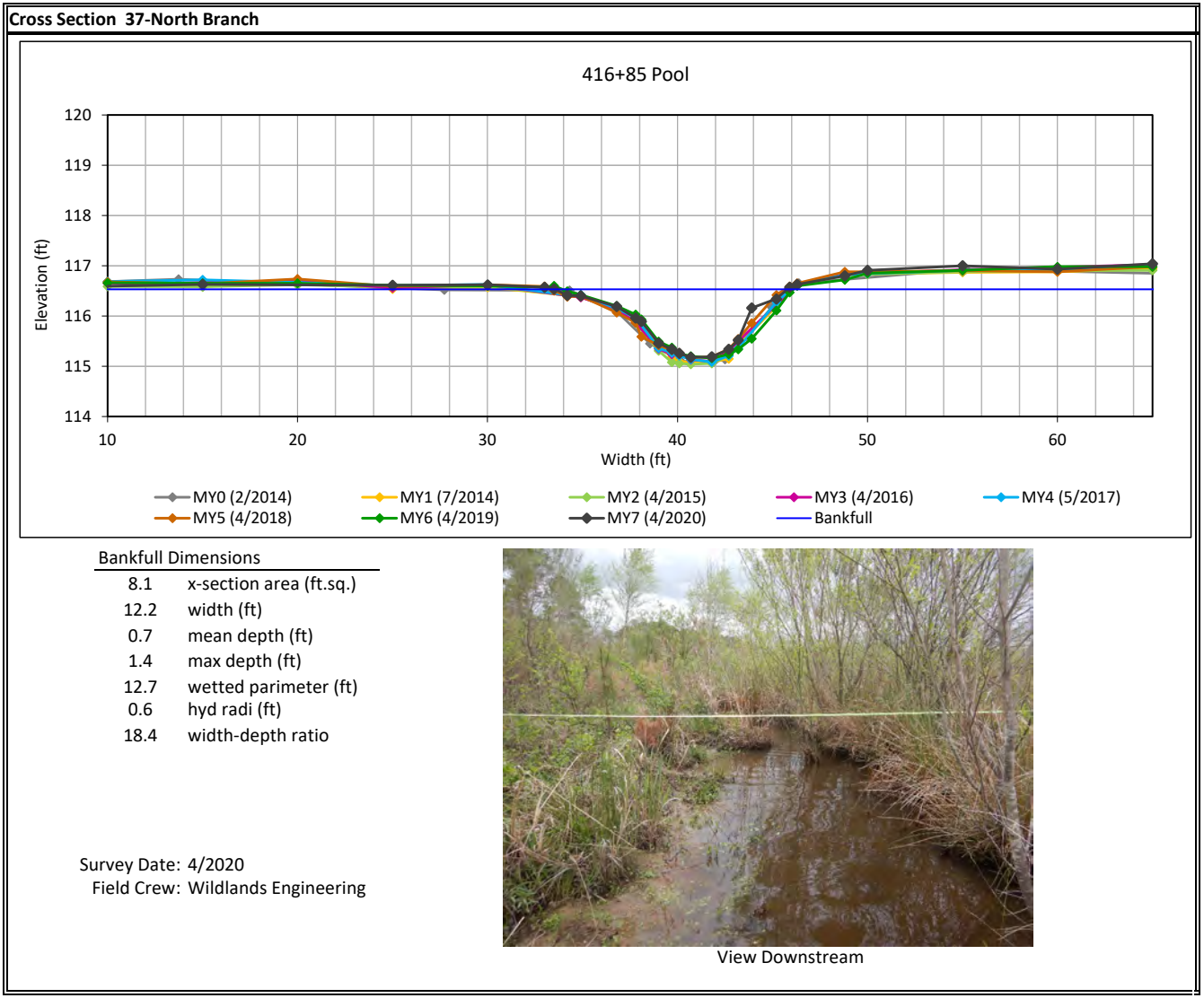
**Monitoring Year 7 - 2020**



**Cross Section Plots**

Devil's Racetrack Mitigation Site (DMS Project No. 95021)

**Monitoring Year 7 - 2020**



## **APPENDIX 5. Hydrology Summary Data and Plots**

**Table 13. Verification of Bankfull Events**

Devil's Racetrack Mitigation Site (DMS Project No. 95021)

**Monitoring Year 7 - 2020**

Reach	MY1	MY2	MY3	MY4	MY5	MY6	MY7
	Date of Occurrence	Date of Occurrence	Date of Occurrence	Date of Occurrence	Date of Occurrence	Date of Occurrence	Date of Occurrence
Devil's Racetrack (West)	3/28/2014 - 4/1/2014 4/29/2014 - 5/1/2014 6/9/2014 - 6/20/2014 9/7/2014 - 9/9/2014	3/5/2015 6/3/2015 10/2/2015	2/4/2016 4/13/2016 4/23/2016 10/8/2016	3/14/2017 4/25/2017 5/24/2017 6/15/2017	1/3/2018	1/4/2019	1/5/2020
					1/29/2018	2/13/2019	1/13/2020
					3/20/2018	3/3/2019	2/7/2020
					4/24/2018	4/13/2019	3/25/2020
					5/29/2018	5/4/2019	4/30/2020
					8/21/2018	6/10/2019	5/22/2020
					9/15/2018	7/12/2019	6/12/2020
					10/11/2018	9/6/2019	6/17/2020
11/13/2018	10/23/2019	6/21/2020					
11/24/2018	11/24/2019	8/4/2020					
Devil's Racetrack (East)	3/28/2014 - 4/1/2014 6/9/2014 - 6/20/2014	2/26/2015 6/3/2015 10/2/2015	2/4/2016 6/3/2016 10/8/2016	3/14/2017 4/25/2017 5/24/2017	1/3/2018	1/4/2019	1/13/2020
					1/29/2018	2/18/2019	2/7/2020
					3/20/2018	2/23/2019	3/25/2020
					4/24/2018	3/3/2019	4/30/2020
					5/29/2018	4/14/2019	5/22/2020
					8/21/2018	4/20/2019	6/12/2020
					9/15/2018	6/10/2019	6/17/2020
					10/11/2018	7/12/2019	6/21/2020
11/13/2018	9/6/2019	8/4/2020					
11/24/2018	10/20/2019	9/1/2020					
Southwest Branch	4/29/2014 - 5/1/2014 6/9/2014 - 6/20/2014 9/7/2014 - 9/9/2014	3/5/2015 6/3/2015 10/2/2015	2/4/2016 10/8/2016	4/25/2017 5/24/2017	1/13/2018	1/4/2019	1/13/2020
					2/12/2018	3/3/2019	2/7/2020
					9/15/2018	7/12/2019	4/30/2020
					11/13/2018	9/6/2019	6/17/2020
Middle Branch	3/28/2014 - 4/1/2014 4/29/2014 - 5/1/2014 6/9/2014 - 6/20/2014 9/7/2014 - 9/9/2014	3/5/2015 6/3/2015 10/2/2015	2/4/2016 10/8/2016	4/25/2017 5/24/2017	1/29/2018	1/4/2019	1/13/2020
					4/24/2018	2/18/2019	2/7/2020
					5/29/2018	4/13/2019	4/30/2020
					9/15/2018	7/12/2019	6/17/2020
					11/13/2018	7/23/2019	8/4/2020
Southeast Branch	3/28/2014 - 4/1/2014 4/29/2014 - 5/1/2014 6/9/2014 - 6/20/2014 9/7/2014 - 9/9/2014	10/2/2015	2/4/2016 10/8/2016	3/14/2017 4/25/2017	1/29/2018	3/3/2019	1/13/2020
					4/24/2018	4/13/2019	2/7/2020
					5/29/2018	7/12/2019	4/30/2020
					9/15/2018	8/16/2019	6/17/2020
					11/13/2018	9/6/2019	8/4/2020
North Branch	4/29/2014 - 5/1/2014 6/9/2014 - 6/20/2014 9/7/2014 - 9/9/2014	3/5/2015 6/3/2015 10/1/2015	2/4/2016 10/8/2016	4/25/2017 5/24/2017	1/3/2018	1/4/2019	2/7/2020
					1/29/2018	3/3/2019	3/25/2020
					3/20/2018	4/13/2019	4/30/2020
					5/29/2018	6/10/2019	5/22/2020
					9/15/2018	7/12/2019	6/17/2020
					11/13/2018	9/6/2019	8/4/2020

**Table 14. In-Stream Flow Gage Attainment Summary**

Devil's Racetrack Mitigation Site (DMS Project No. 95021)

**Monitoring Year 7 - 2020**

Reach	Summary of In-Stream Flow Gage Results for Monitoring Years 1 through 7						
	Max Consecutive Days/ Total Days Meeting Success Criteria						
	Year 1 (2014)	Year 2 (2015)	Year 3 (2016)	Year 4 (2017)	Year 5 (2018)	Year 6 (2019)	Year 7 (2020)**
Southwest Branch	114 Days/ 143 Days	365 Days/ 365 Days	365 Days/ 365 Days	365 Days/ 365 Days	*132 Days/ 132 Days	365 Days/ 365 Days	330 Days/ 329 Days
Middle Branch	102 Days/ 243 Days	365 Days/ 365 Days	365 Days/ 365 Days	*345 Days/ 345 Days	365 Days/ 365 Days	*303 Days/ 303 Days	321 Days/ 321 Days
Southeast Branch	86 Days/ 134 Days	*16 Days/ 24 Days	136 Days/ 229 Days	70 Days/ 128 Days	*123 Days/ 216 Days	117 Days/ 217 Days	118 Days/ 237 Days

Success criteria is 30 consecutive days of flow.

\*A gage malfunction occurred during a portion of the monitoring year

\*\*Data collected through November 17, 2020.

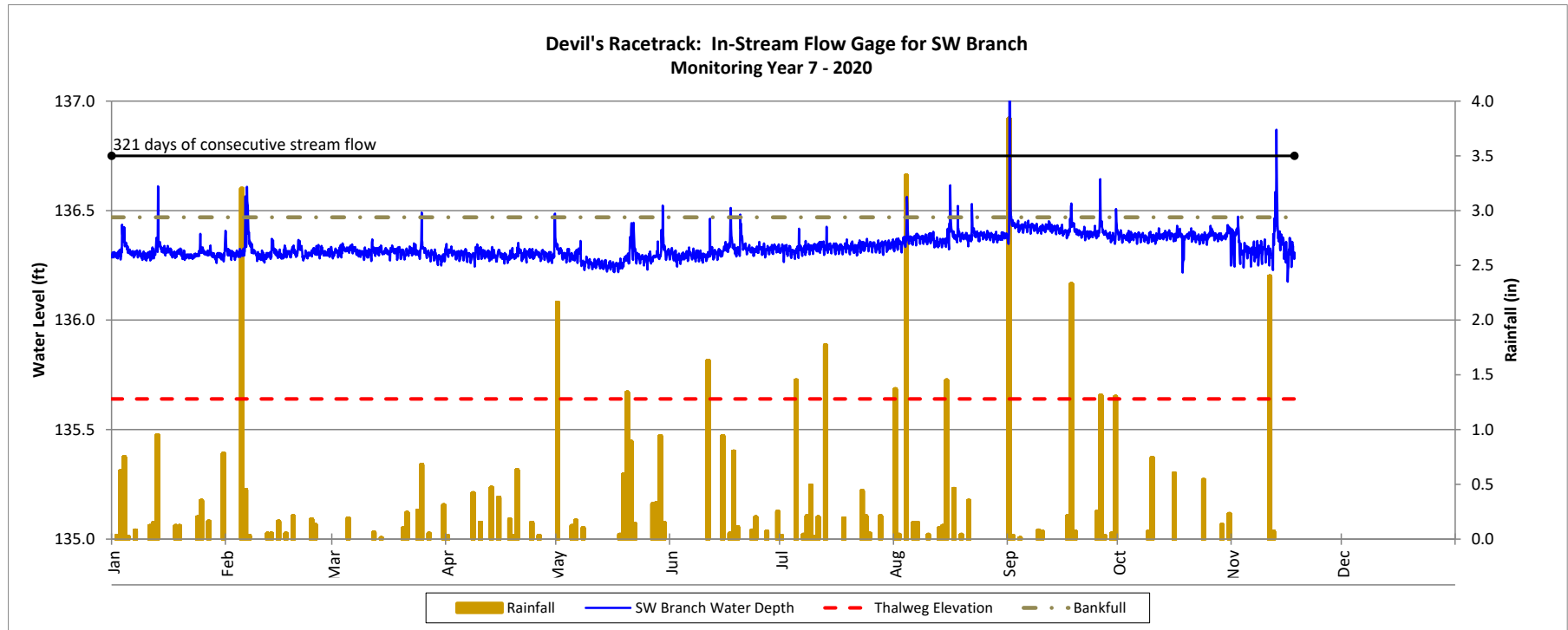


### Recorded In-Stream Flow Events

Devil's Racetrack Mitigation Site

DMS Project No. 95021

Monitoring Year 7 - 2020

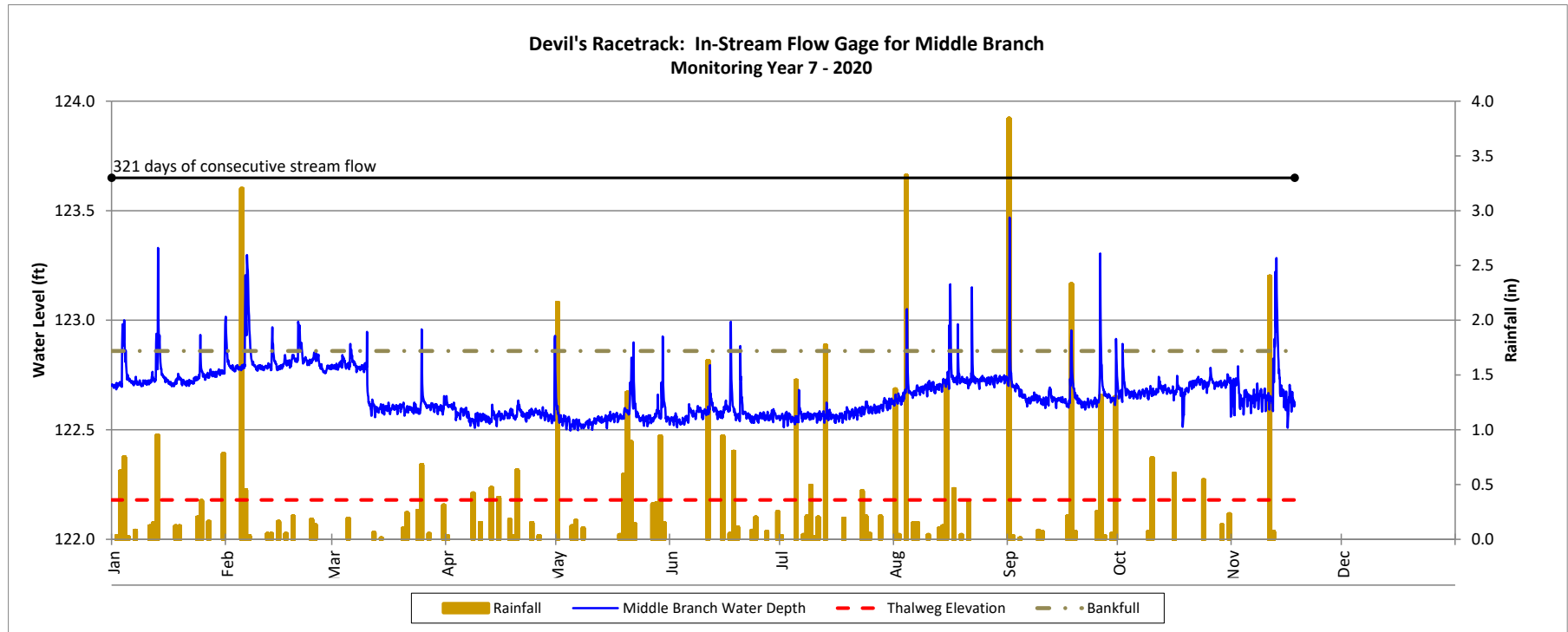


### Recorded In-Stream Flow Events

Devil's Racetrack Mitigation Site

DMS Project No. 95021

Monitoring Year 7 - 2020



### Recorded In-Stream Flow Events

Devil's Racetrack Mitigation Site

DMS Project No. 95021

Monitoring Year 7 - 2020

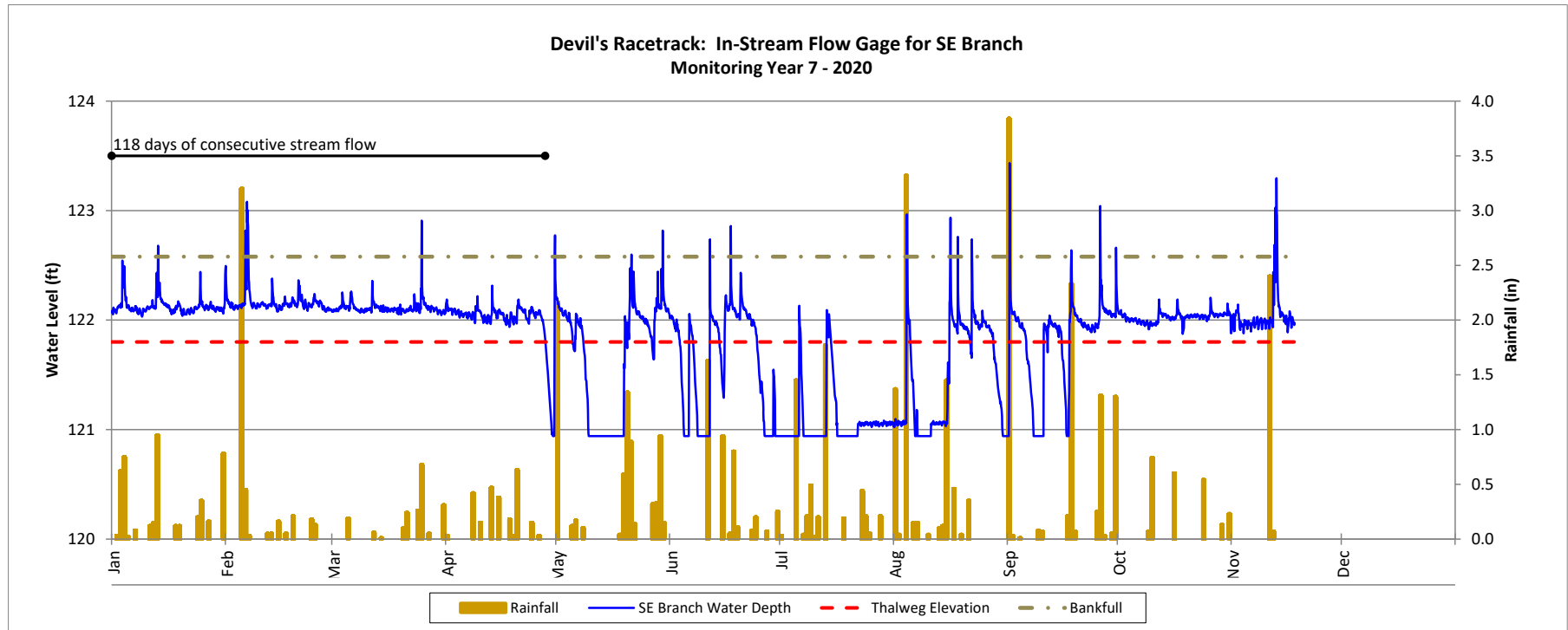


Table 15. Wetland Gage Attainment Summary  
 Devil's Racetrack Mitigation Site (DMS Project No. 95021)  
 Monitoring Year 7 - 2020

Gage	Summary of Groundwater Gage Results for Monitoring Years 1 through 7						
	Success Criteria Achieved/Max Consecutive Days During Growing Season (Percentage)						
	Year 1 (2014)**	Year 2 (2015)	Year 3 (2016)	Year 4 (2017)	Year 5 (2018)	Year 6 (2019)	Year 7 (2020)
1	No/7.5 Days (3.1%)	No/16 Days (6.0%)	Yes/31 Days (11.9%)	Yes/28 Days (10.8%)	Yes/37 Days (14.2%)	Yes/48 Days (18.4%)	Yes/67 Days (25.7%)
2	No/14.5 Days (6.0%)	Yes/ 58 Days (22.3%)	No/21 Days (8.1%)	No/15 Days (5.8%)	Yes/35 Days (13.4%)	Yes/57 Days (21.8%)	Yes/36 Days (13.8%)
3	No/2.5 Days (1.0%)	Yes/33 Days (12.8%)	No/9 Days (3.5%)	No/11 Days (4.2%)	Yes/35 Days (13.4%)	Yes/56 Days (21.5%)	Yes/36 Days (13.8%)
4	No/13.5 Days (5.6%)	Yes/57 Days (21.9%)	Yes/25 Days (9.6%)	Yes/30 Days (11.5%)	Yes/67 Days (25.7%)	Yes/59 Days (22.6%)	Yes/38 Days (14.6%)
5	No/12.5 Days (5.2%)	Yes/34 Days (13.0%)	No/18 Days (6.9%)	No/12 Days (4.6%)	Yes/36 Days (13.8%)	Yes/32 Days (12.3%)	Yes/65 Days (24.9%)
6	No/11.0 Days (4.6%)	Yes/53 Days (20.3%)	Yes/23 Days (8.8%)	No/13 Days (5.0%)	No/14 Days (5.4%)	Yes/30 Days (11.5%)	No/18 Days (6.9%)
7	Yes/21.5 Days (9.0%)	Yes/66 Days (25.6%)	Yes/25 Days (9.6%)	Yes/23 Days (8.8%)	Yes/51 Days (19.5%)	No/7 Days * (2.7%)	Yes/36 Days (13.8%)
8	No/5.0 Days (2.1%)	Yes/31 Days (12.0%)	No/8 Days (3.1%)	No/10 Days (3.8%)	Removed During MY5		
9	Yes/ 22.0 Days (9.2%)	Yes/80 Days (31.0%)	Yes/ 39.0 Days (15.0%)	Yes/28 Days (10.8%)	Yes/36 Days (13.8%)	Yes/55 Days (21.1%)	Yes/31 Days (11.9%)
10	No/ 1.5 Days (0.6%)	No/10 Days (3.9%)	No/ 3 Days (1.2%)	No/3 Days (1.2%)	Removed During MY4		
11	No/9.0 Days (3.8%)	Yes/65 Days (25.2%)	Yes/23 Days (8.8%)	Yes/31 Days (11.9%)	Yes/52 Days (19.9%)	Yes/59 Days (22.6%)	Yes/35 Days (13.4%)
12	No/7.5 Days (3.1%)	Yes/31 Days (12.0%)	No/13 Days (5.0%)	Yes/30 Days (11.5%)	Yes/52 Days (20.3%)	Yes/58 Days (22.2%)	Yes/36 Days (13.8%)
13	No/8.0 Days (3.3%)	Yes/34 Days (13.0%)	No/11 Days (4.2%)	No/10 Days (3.8%)	No/14 Days (5.4%)	Yes/31 Days (11.9%)	Yes/35 Days (13.4%)
14	No/ 8.5 Days (3.5%)	Yes/32 Days (12.4%)	No/12 Days (4.6%)	No/12 Days (4.6%)	Yes/35 Days (13.4%)	Yes/56 Days (21.5%)	Yes/31 Days (11.9%)
15	No/12.5 Days (5.2%)	Yes/33 Days (12.8%)	No/14 Days (5.4%)	Yes/30 Days (11.5%)	Yes/37 Days (14.2%)	Yes/59 Days (22.6%)	Yes/36 Days (13.8%)
16	No/12.5 Days (5.2%)	Yes/33 Days (12.8%)	Yes/39 Days (15.0%)	Yes/29 Days (11.2%)	Yes/36 Days (13.8%)	Yes/55 Days (21.1%)	Yes/36 Days (13.8%)
17	No/15.0 Days (6.3%)	Yes/34 Days (13.2%)	Yes/23 Days (8.8%)	No/16 Days (6.2%)	Yes/37 Days (14.2%)	Yes/56 Days (21.5%)	Yes/35 Days (13.4%)
18	Yes/69.5 Days (29.0%)	Yes/66 Days (25.6%)	Yes/22 Days (8.5%)	No/14 Days (5.4%)	Yes/36 Days (13.8%)	Yes/59 Days (22.6%)	Yes/34 Days (13.0%)
19	Yes/31.5 Days (13.1%)	Yes/66 Days (25.6%)	Yes/26 Days (10.0%)	Yes/30 Days (11.5%)	Yes/37 Days (14.2%)	Yes/59 Days (22.6%)	Yes/37 Days (14.2%)
20	No/19.5 Days (8.1%)	Yes/35 Days (13.4%)	No/12 Days (4.6%)	No/5 Days (1.9%)	No/13 Days (5.0%)	No/0 Days (0%)	No/0 Days (0%)
21	Yes/69.5 Days (29.0%)	Yes/79 Days (30.4%)	Yes/38 Days (14.6%)	Yes/31 Days (11.9%)	Yes/37 Days (14.2%)	No/14 Days * (5.4%)	Yes/39 Days (14.9%)
22	Yes/ 31.0 Days (12.9%)	Yes/66 Days (25.6%)	Yes/24 Days (9.2%)	No/16 Days (6.2%)	Yes/37 Days (14.2%)	No/9 Days * (3.4%)	Yes/36 Days (13.8%)
23	No/8.0 Days (3.3%)	Yes/31 Days (11.8%)	No/6 Days (2.3%)	No/5 Days (1.9%)	No/5 Days (1.9%)	No/6 Days (2.3%)	No/1 Days (0.4%)
24	No/13.0 Days (5.4%)	Yes/33 Days (12.8%)	No/ 5 Days (1.9%)	No/9 Days (3.5%)	No/12 Days (4.6%)	Yes/23 Days (8.8%)	No/8 Days (3.1%)
25	Yes/25.5 Days (10.6%)	Yes/66 Days (25.6%)	Yes/23 Days (8.8%)	No/16 Days (6.2%)	Yes/52 Days (19.9%)	Yes/60 Days (23.0%)	Yes/37 Days (14.2%)
26	Yes/39.0 Days (16.3%)	Yes/83 Days (32.2%)	Yes/25 Days (9.6%)	No/14 Days (5.4%)	No/14 Days (5.4%)	No/19 Days (7.3%)	No/16 Days (6.1%)
27	Yes/29.5 Days (12.3%)	Yes/67 Days (26.0%)	Yes/31 Days (11.9%)	Yes/32 Days (12.3%)	Yes/37 Days (14.2%)	Yes/59 Days (22.6%)	Yes/94 Days (36.0%)
28	No/19.5 Days (8.1%)	Yes/81 Days (31.2%)	Yes/106 Days (40.8%)	Yes/102 Days (39.2%)	Yes/111 Days (42.5%)	Yes/77 Days (29.5%)	Yes/94 Days (36.0%)
29	Yes/70.0 Days (29.2%)	Yes/81 Days (31.4%)	Yes/56 Days (21.5%)	Yes/78 Days (30.0%)	Yes/76 Days (29.1%)	Yes/63 Days (24.1%)	Yes/48 Days (18.4%)
30	Yes/52.5 Days (21.9%)	Yes/83 Days (32.0%)	No/11 Days (4.2%)	No/9 Days (3.5%)	No/22 Days (8.4%)	Yes/31 Days (11.9%)	Yes/37 Days (14.2%)
31	No/9.0 Days (3.8%)	Yes/77 Days (29.7%)	Yes/40 Days (15.4%)	Yes/32 Days (12.3%)	Yes/66 Days (25.3%)	Yes/61 Days (23.4%)	Yes/36 Days (13.8%)
32	No/ 7.0 Days (2.9%)	Yes/78 Days (30.2%)	No/11 Days (4.2%)	No/3 Days (1.2%)	Removed During MY5		
33	Yes/69.5 Days (29.0%)	Yes/84 Days (32.4%)	Yes/51 Days (19.6%)	Yes/46 Days (17.7%)	Yes/64 Days (24.5%)	Yes/63 Days (24.1%)	Yes/35 Days (13.4%)
34	No/2.0 Days (0.8%)	No/16 Days (6.0%)	No/10 Days (3.8%)	No/4 Days (1.5%)	No/9 Days (3.4%)	Removed During MY6	
35	Added During MY2	Yes/33 Days (12.8%)	Yes/42 Days (16.2%)	Yes/31 Days (11.9%)	Yes/67 Days (25.7%)	Yes/59 Days (22.6%)	Yes/38 Days (14.6%)
36	Added During MY2	Yes/34 Days (13.0%)	Yes/40 Days (15.4%)	Yes/31 Days (11.9%)	Yes/53 Days (20.3%)	Yes/59 Days (22.6%)	Yes/38 Days (14.6%)
37	Added During MY2	Yes/33 Days (12.8%)	Yes/22 Days (8.5%)	No/15 Days (5.8%)	Yes/36 Days (13.8%)	Yes/32 Days (12.3%)	Yes/35 Days (13.4%)
38	Added During MY2	Yes/33 Days (12.8%)	No/6 Days (2.3%)	No/11 Days (4.2%)	Yes/36 Days (13.8%)	Yes/59 Days (22.6%)	Yes/37 Days (14.2%)
39	Added During MY5	Added During MY5	Added During MY5	Added During MY5	Yes/65 Days (24.9%)	Yes/60 Days (23.0%)	Yes/61 Days (23.4%)
40	Added During MY5	Added During MY5	Added During MY5	Added During MY5	Yes/40 Days (15.3%)	Yes/56 Days (21.5%)	Yes/40 Days (15.3%)
41	Added During MY5	Added During MY5	Added During MY5	Added During MY5	Yes/37 Days (14.2%)	Yes/59 Days (22.6%)	Yes/35 Days (13.4%)

Success criteria is a free groundwater surface within 12 inches of the ground surface for 8.5% of the growing season.

\* Groundwater gages 7, 21, & 22 malfunctioned during the spring of 2019 (MY6).

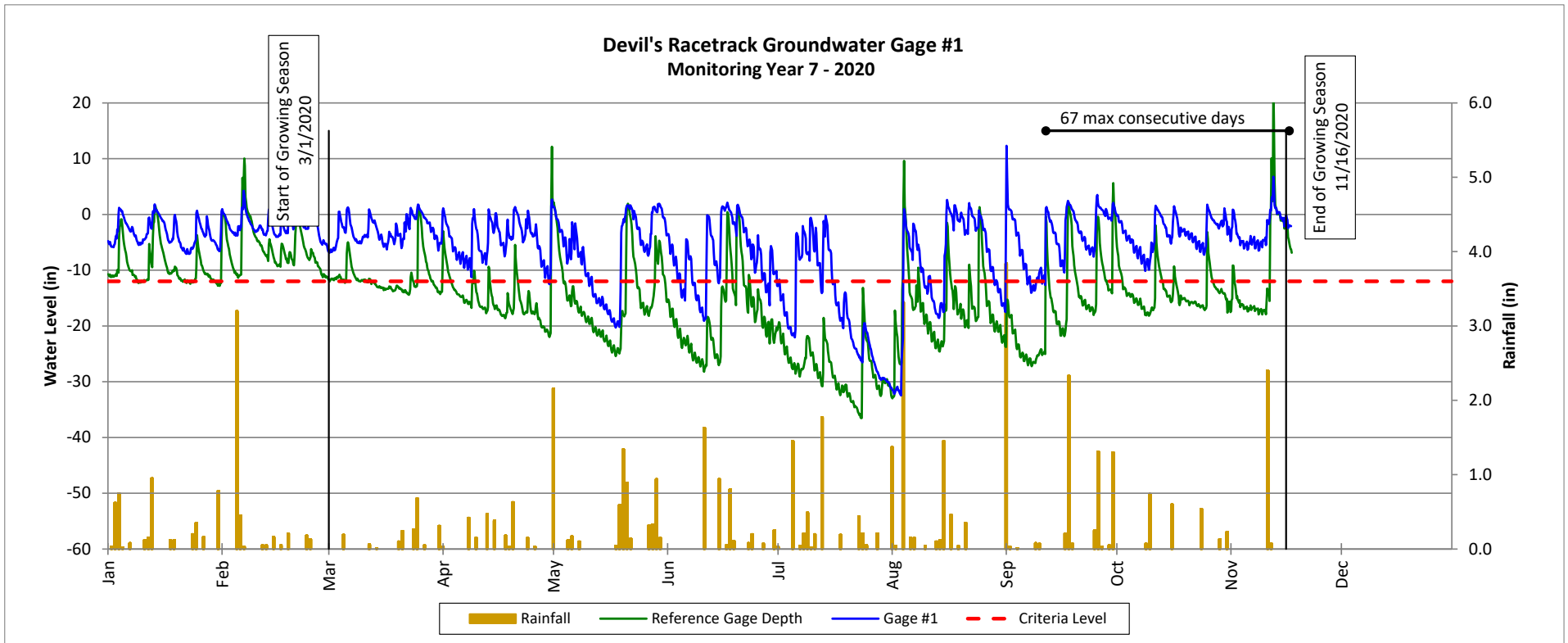
\*\* NRCS WETS data was used to determine the growing season for MY1. After discussions with the US Army Corps of Engineers, on-site soil temperature probe data is being used to determine the beginning of the growing season.

### Groundwater Gage Plots

Devil's Racetrack Mitigation Site

DMS Project No. 95021

Monitoring Year 7 - 2020

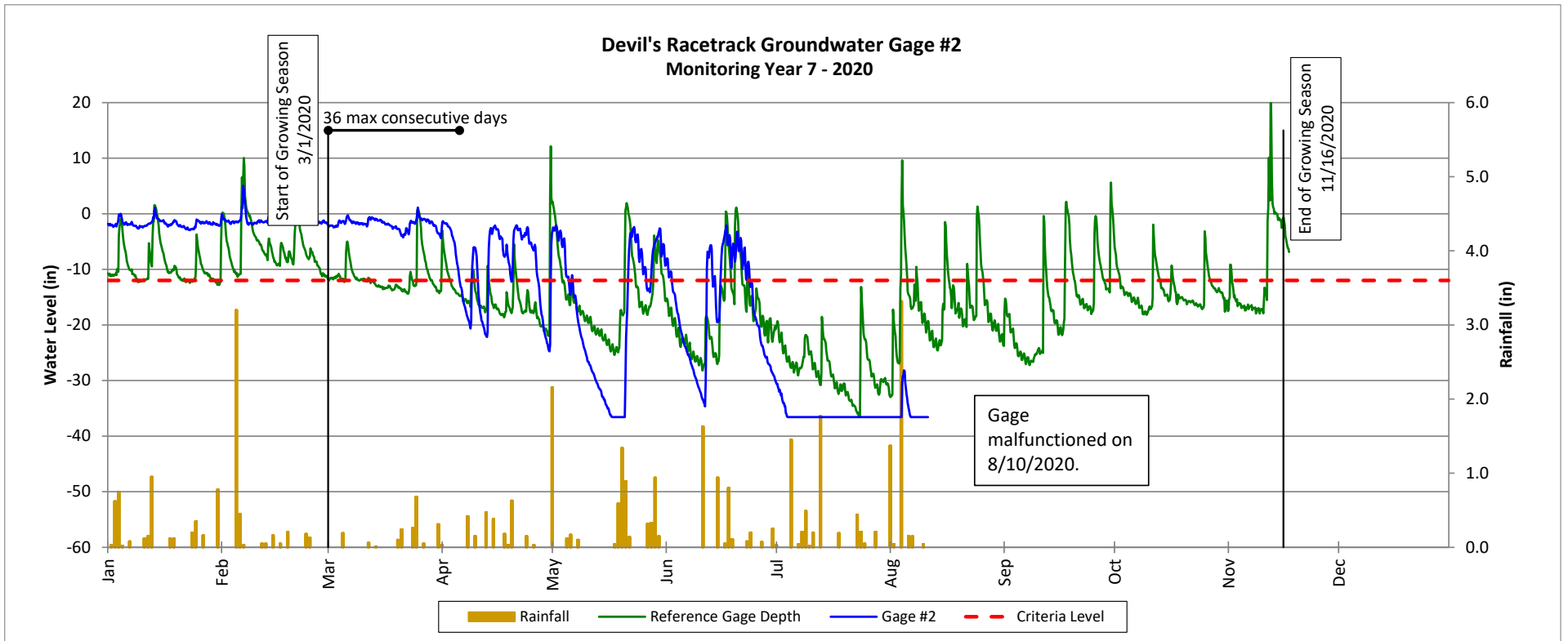


### Groundwater Gage Plots

Devil's Racetrack Mitigation Site

DMS Project No. 95021

Monitoring Year 7 - 2020

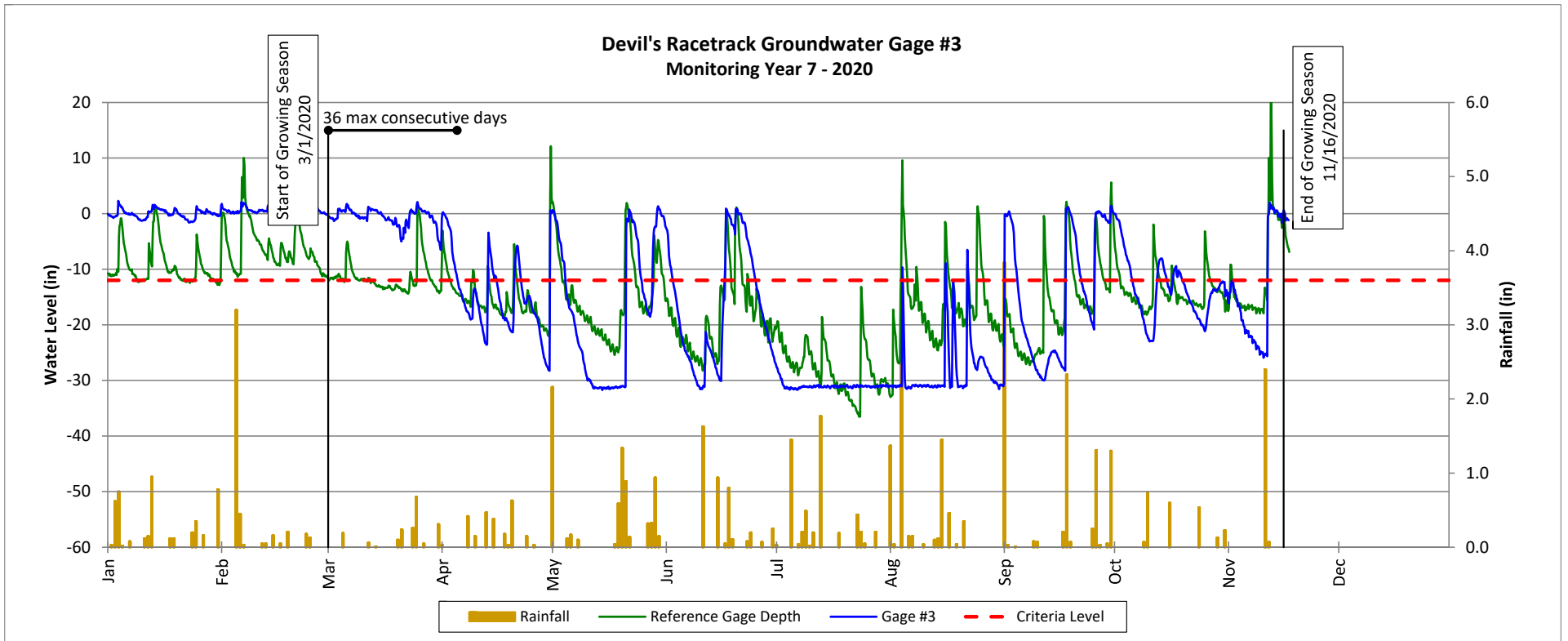


### Groundwater Gage Plots

Devil's Racetrack Mitigation Site

DMS Project No. 95021

Monitoring Year 7 - 2020

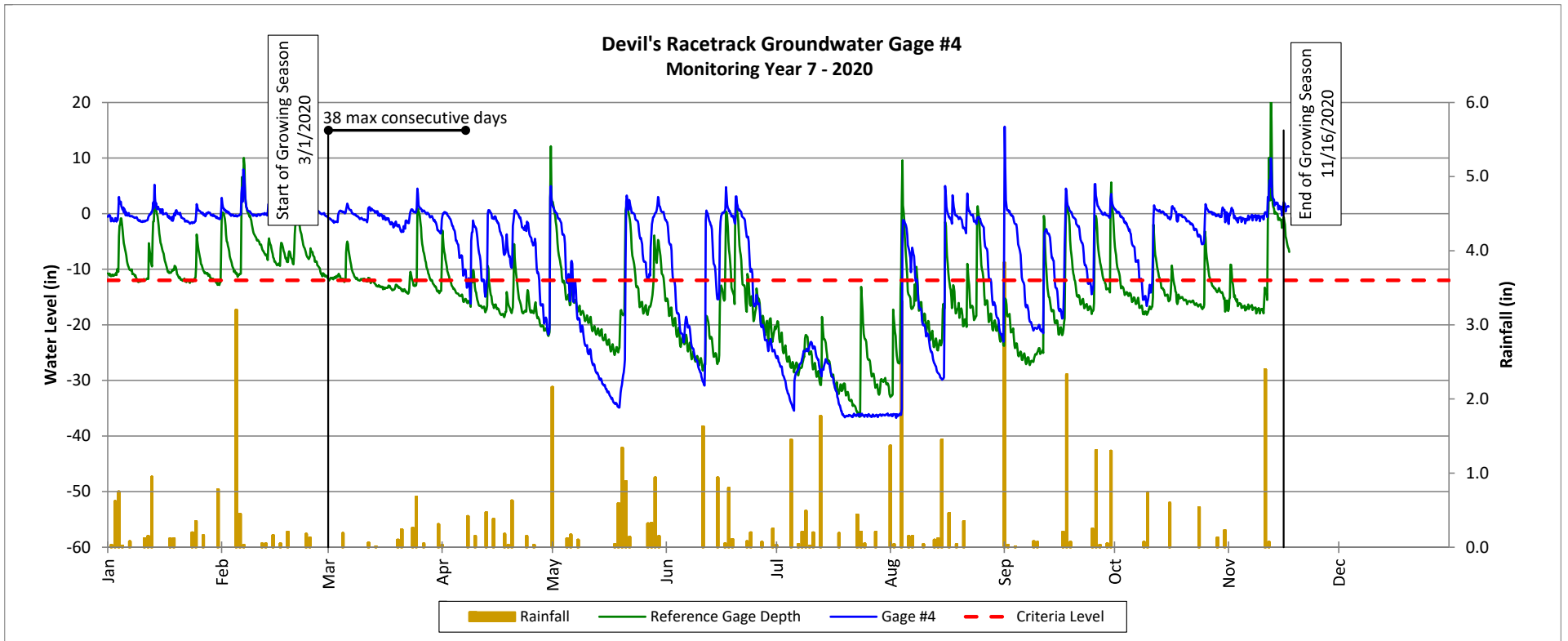


### Groundwater Gage Plots

Devil's Racetrack Mitigation Site

DMS Project No. 95021

Monitoring Year 7 - 2020



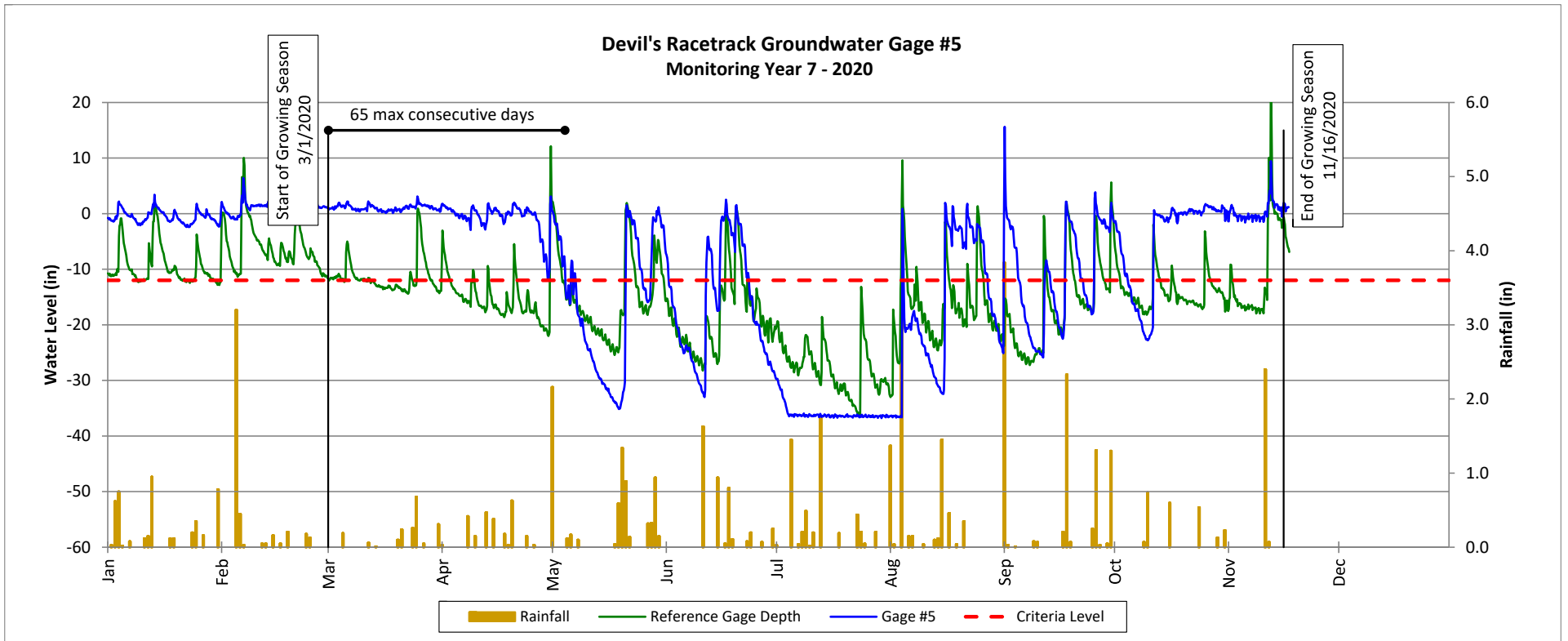


### Groundwater Gage Plots

Devil's Racetrack Mitigation Site

DMS Project No. 95021

Monitoring Year 7 - 2020

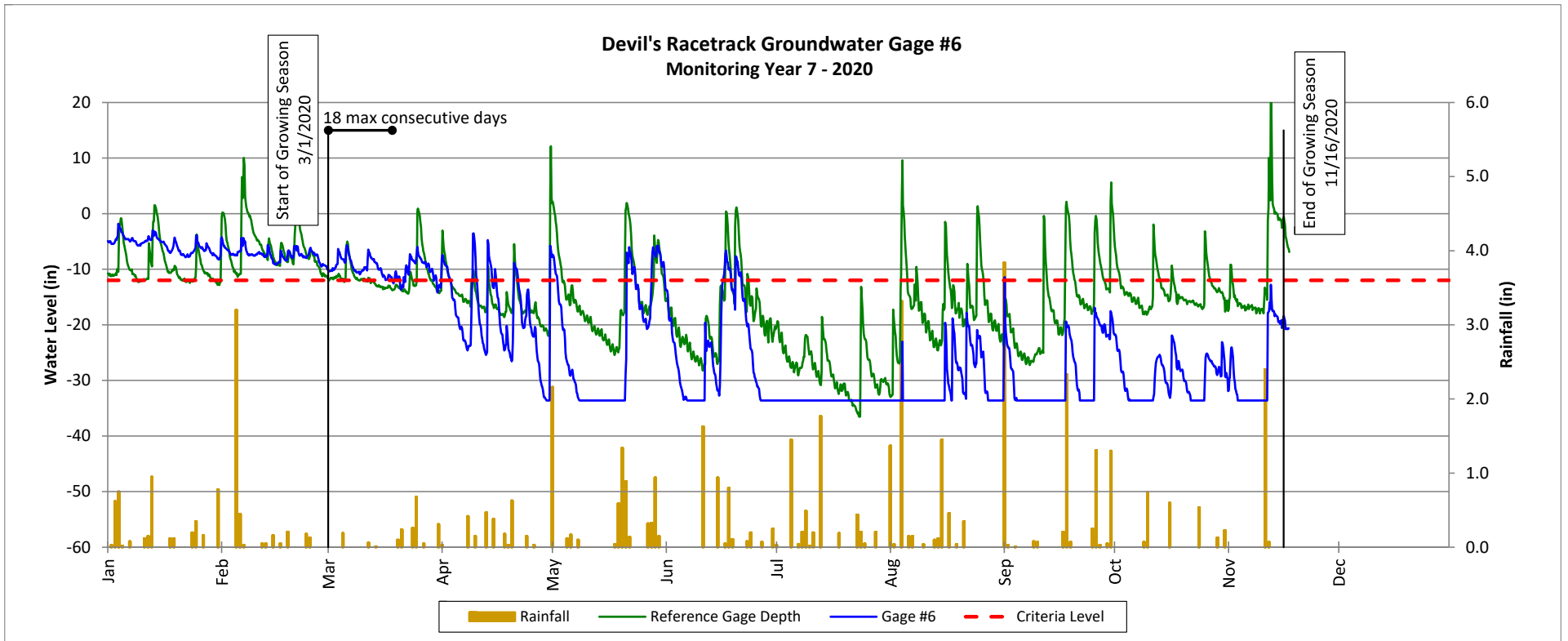


### Groundwater Gage Plots

Devil's Racetrack Mitigation Site

DMS Project No. 95021

Monitoring Year 7 - 2020

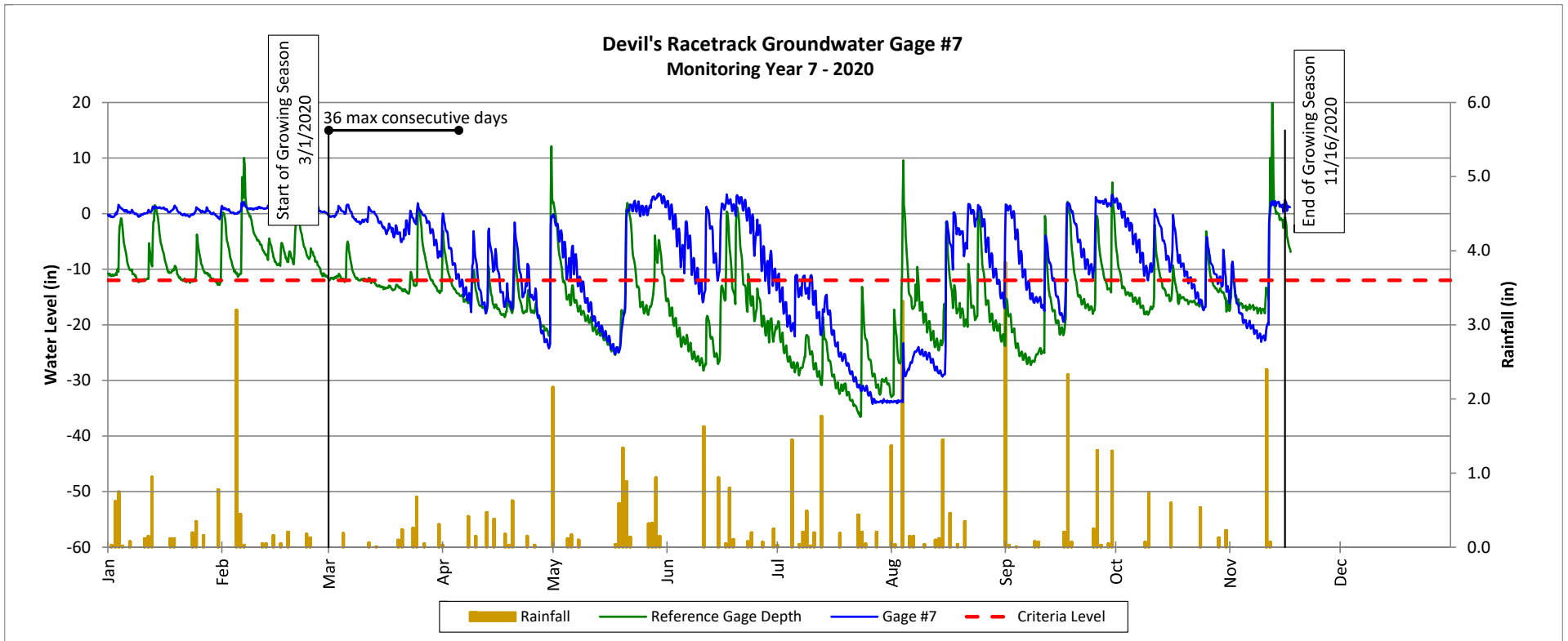


## Groundwater Gage Plots

Devil's Racetrack Mitigation Site

DMS Project No. 95021

Monitoring Year 7 - 2020

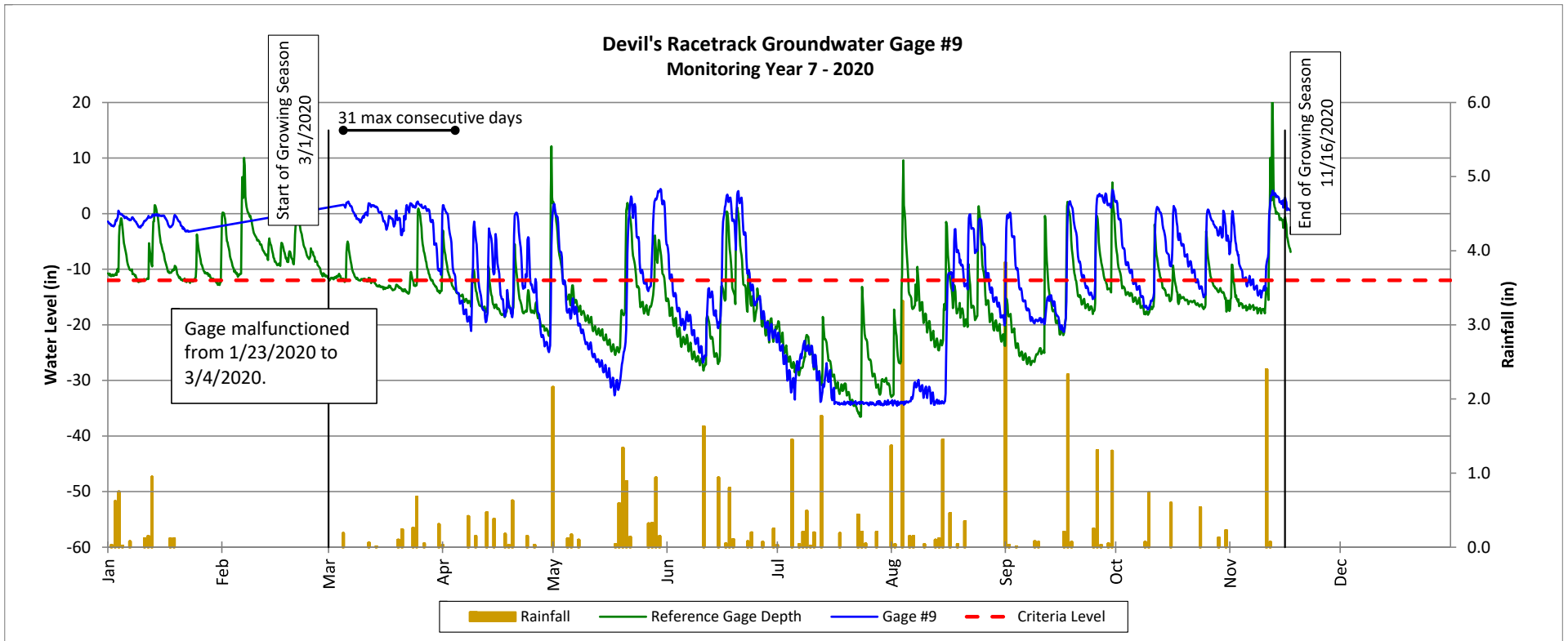


## Groundwater Gage Plots

Devil's Racetrack Mitigation Site

DMS Project No. 95021

Monitoring Year 7 - 2020

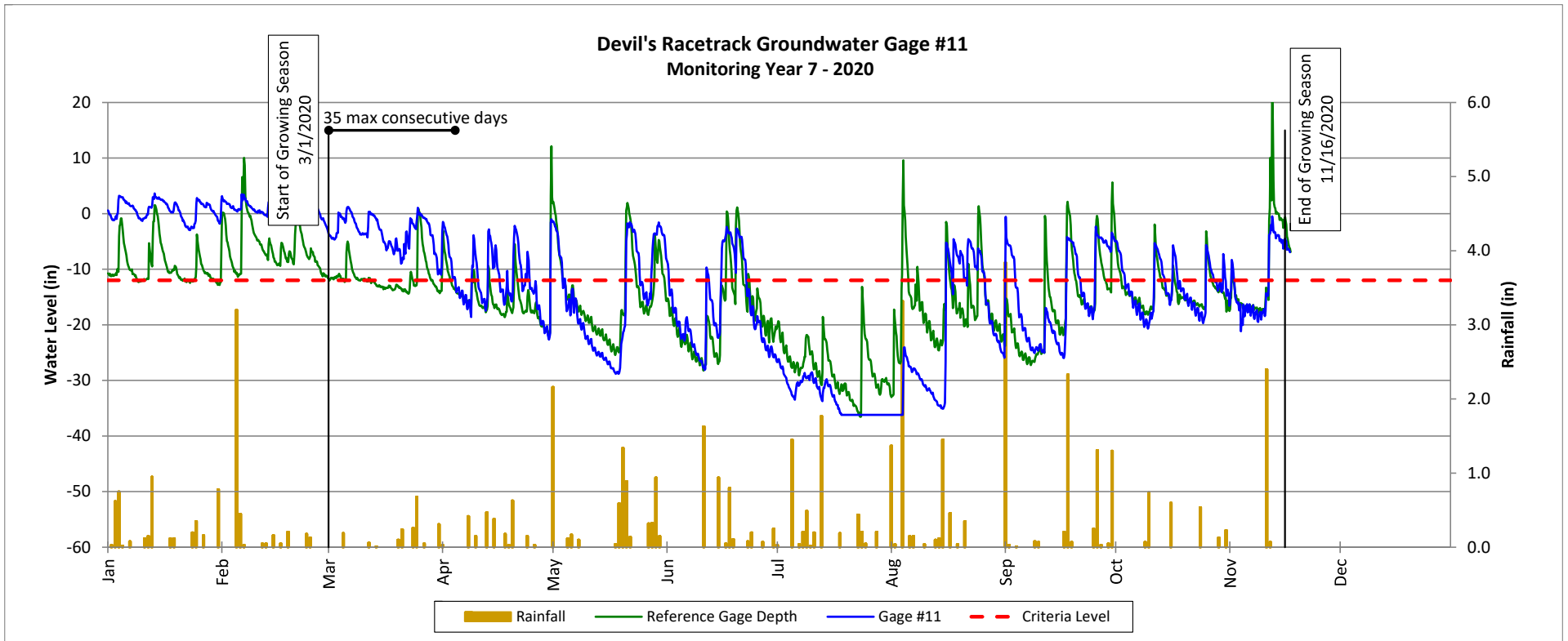


### Groundwater Gage Plots

Devil's Racetrack Mitigation Site

DMS Project No. 95021

Monitoring Year 7 - 2020

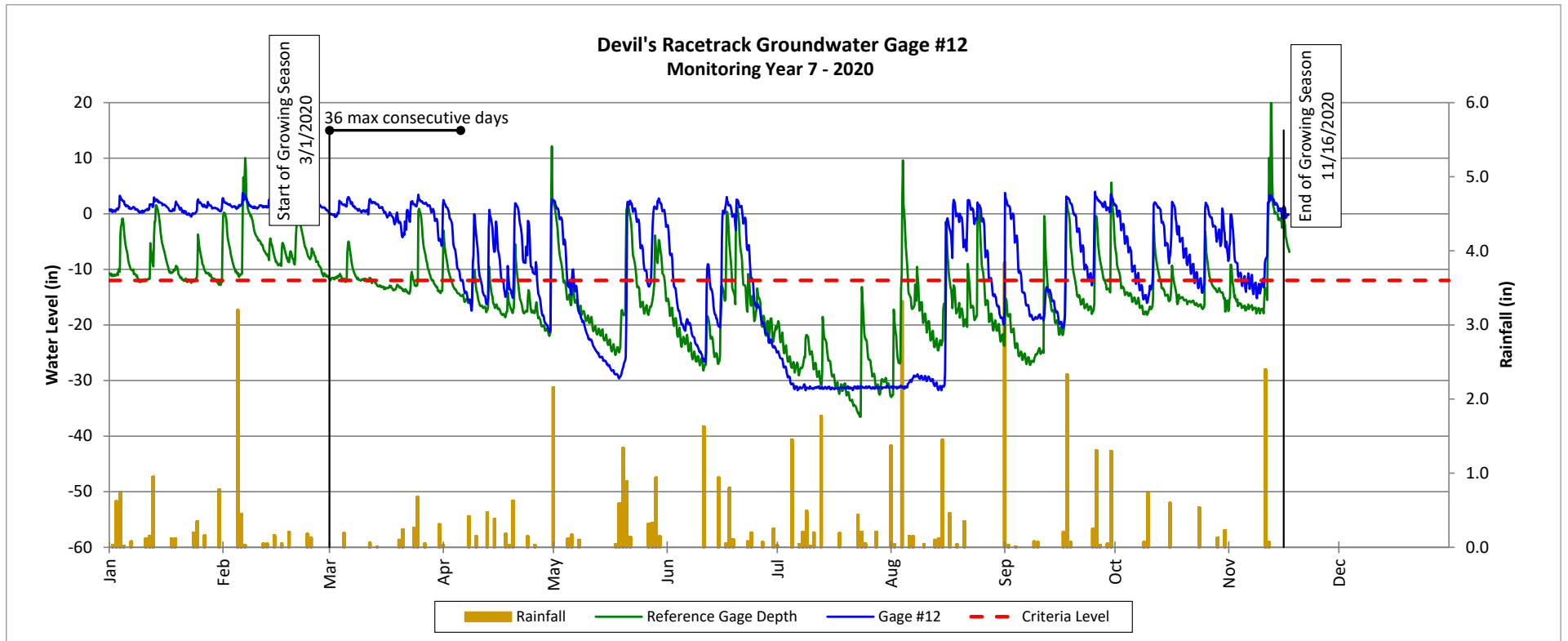


## Groundwater Gage Plots

Devil's Racetrack Mitigation Site

DMS Project No. 95021

Monitoring Year 7 - 2020

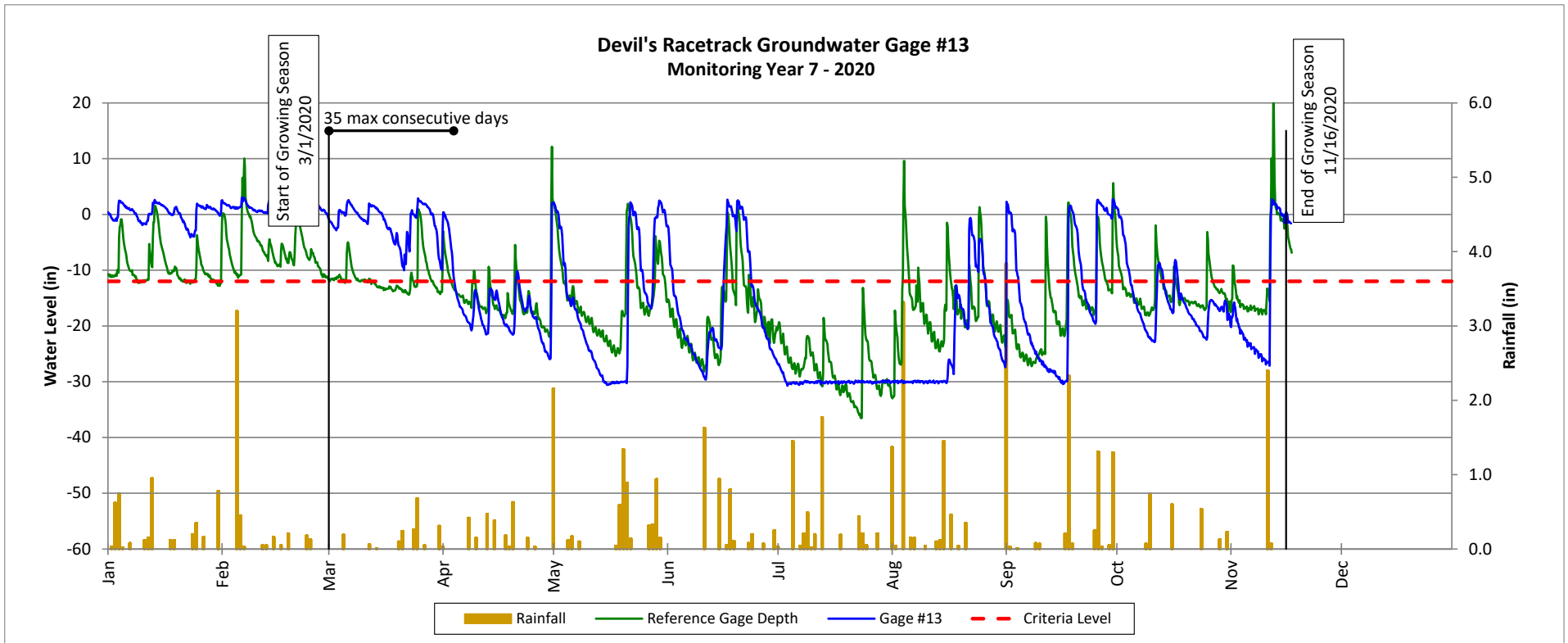


### Groundwater Gage Plots

Devil's Racetrack Mitigation Site

DMS Project No. 95021

Monitoring Year 7 - 2020

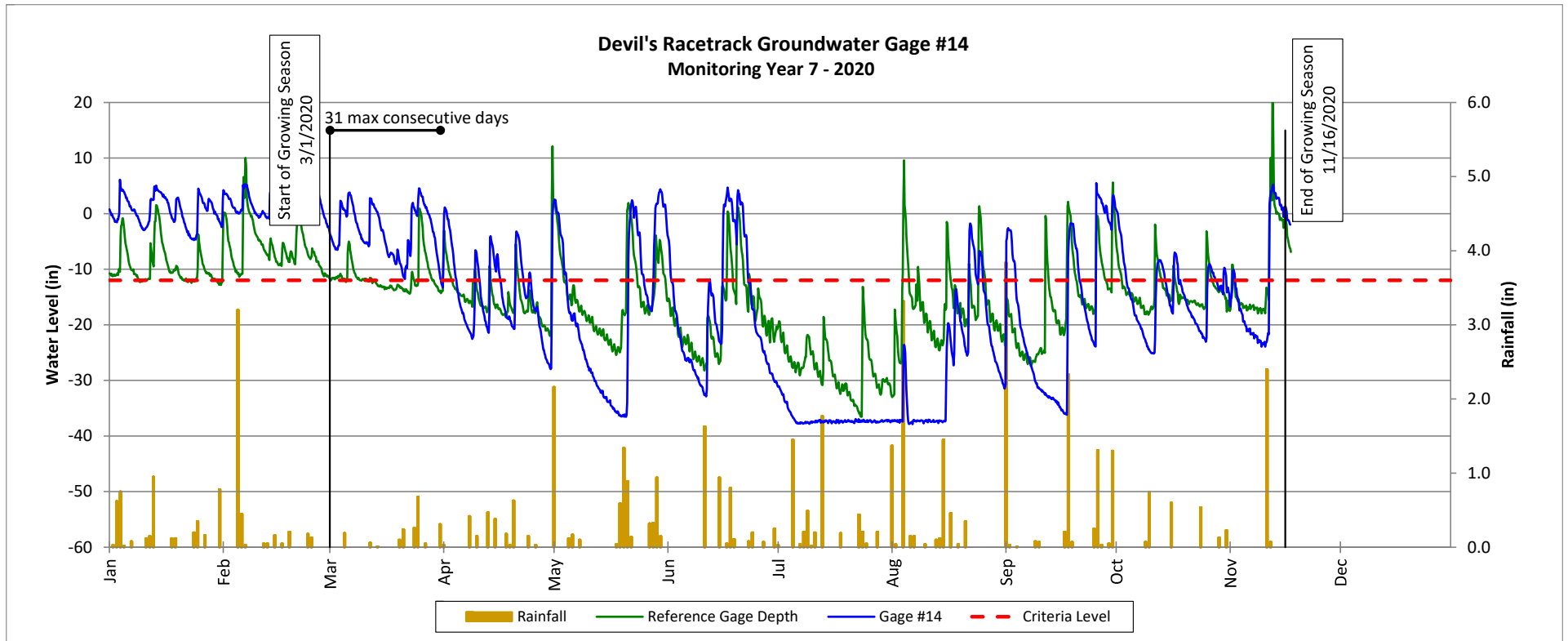


### Groundwater Gage Plots

Devil's Racetrack Mitigation Site

DMS Project No. 95021

Monitoring Year 7 - 2020



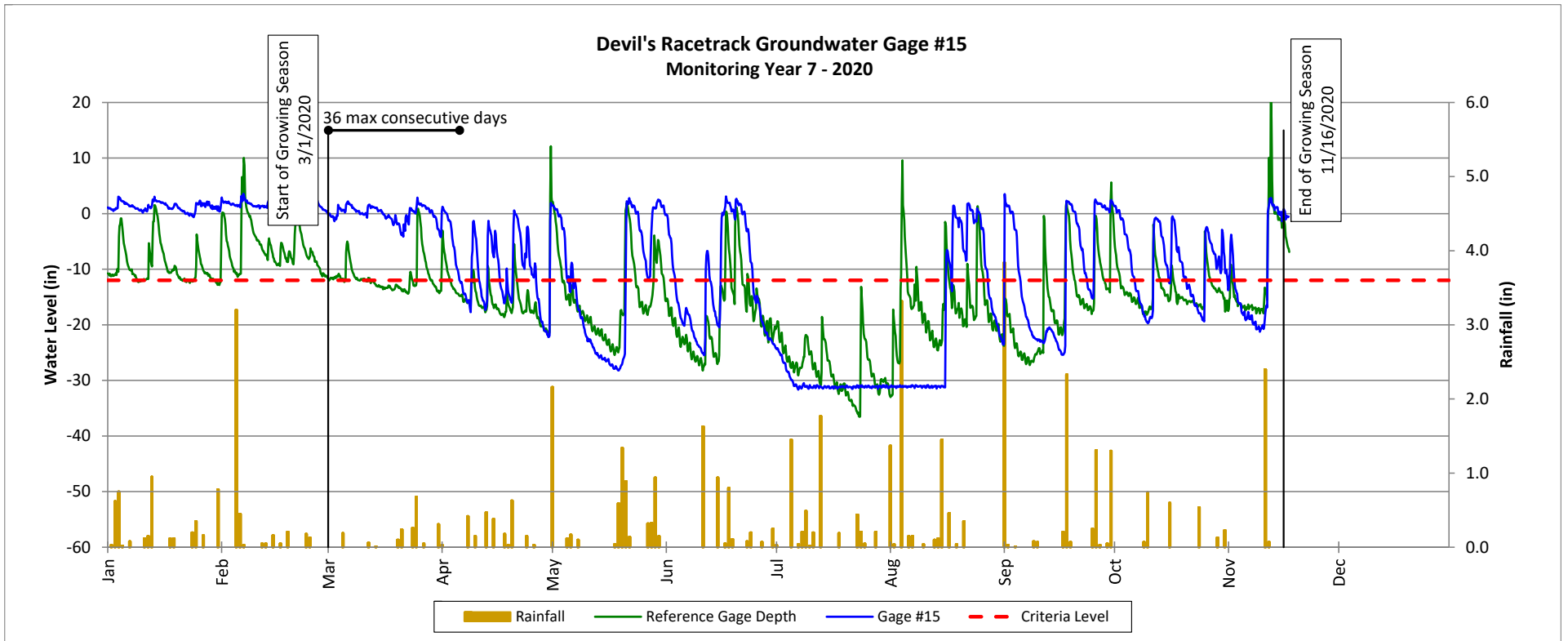


### Groundwater Gage Plots

Devil's Racetrack Mitigation Site

DMS Project No. 95021

Monitoring Year 7 - 2020

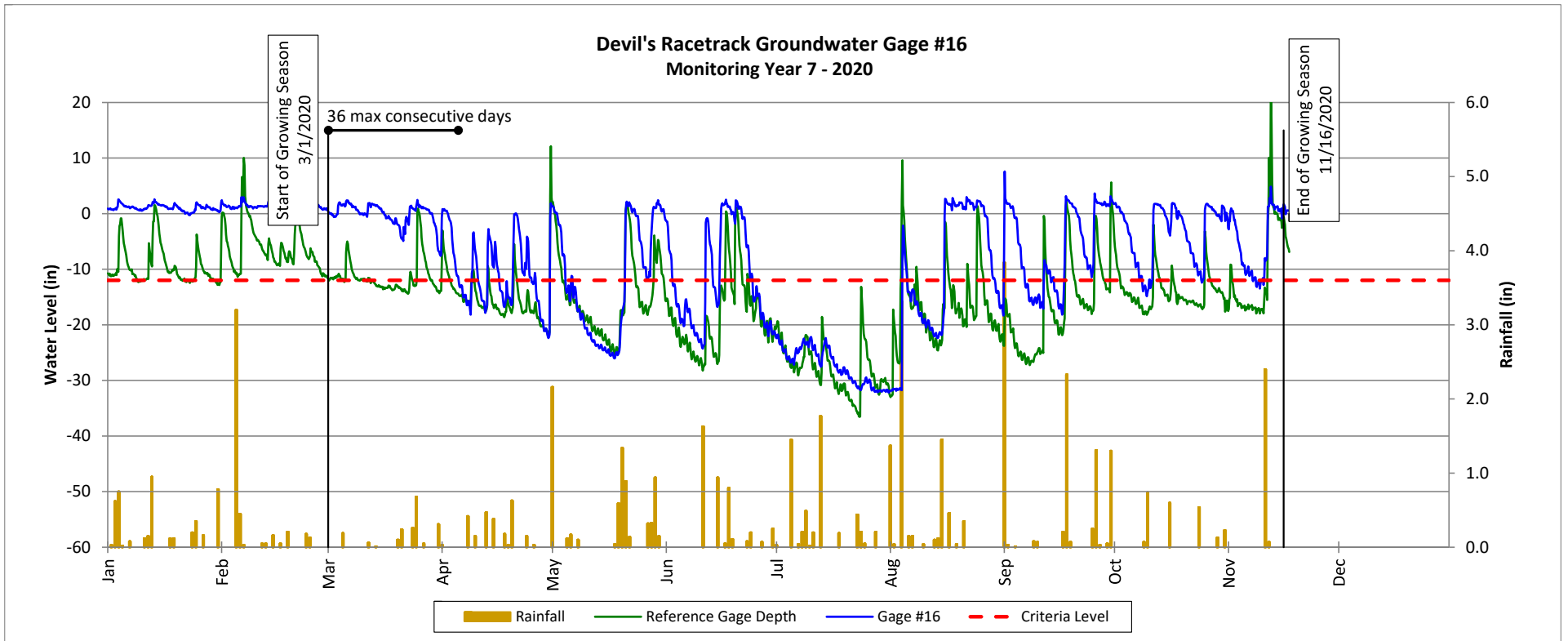


### Groundwater Gage Plots

Devil's Racetrack Mitigation Site

DMS Project No. 95021

Monitoring Year 7 - 2020

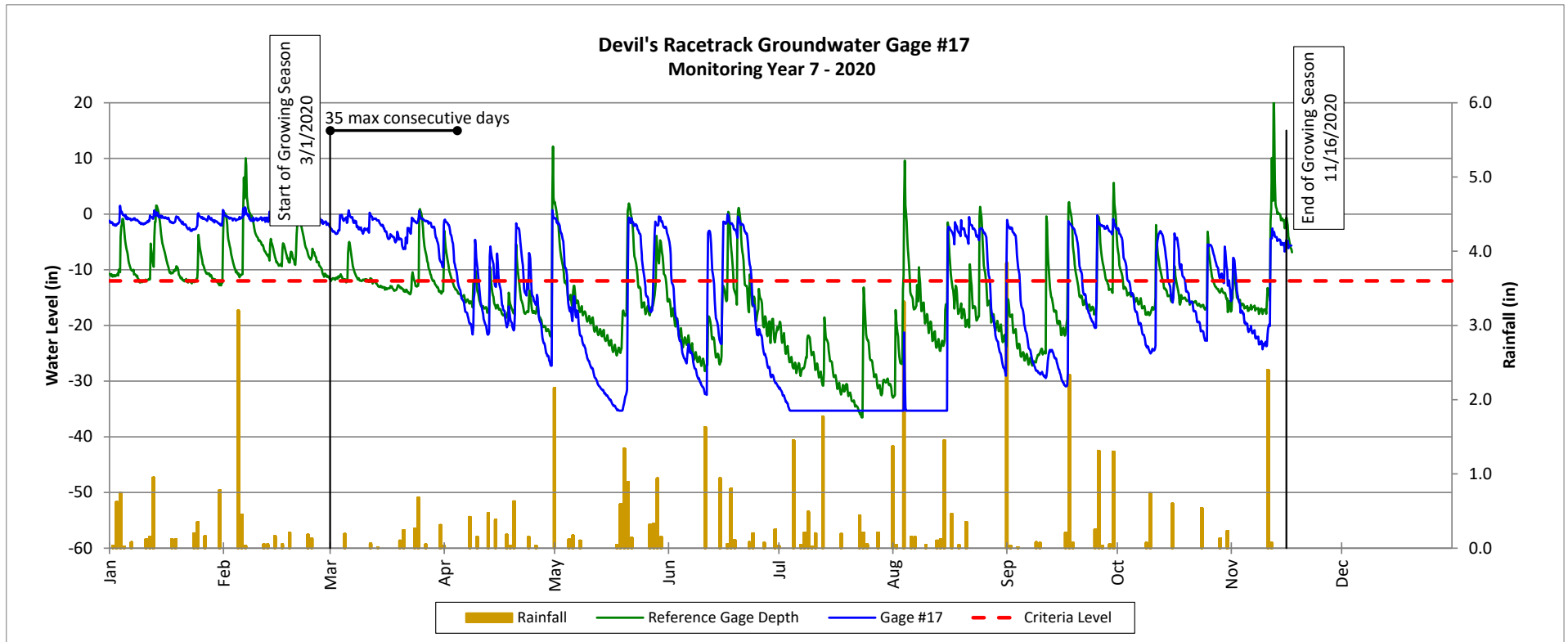


## Groundwater Gage Plots

Devil's Racetrack Mitigation Site

DMS Project No. 95021

Monitoring Year 7 - 2020

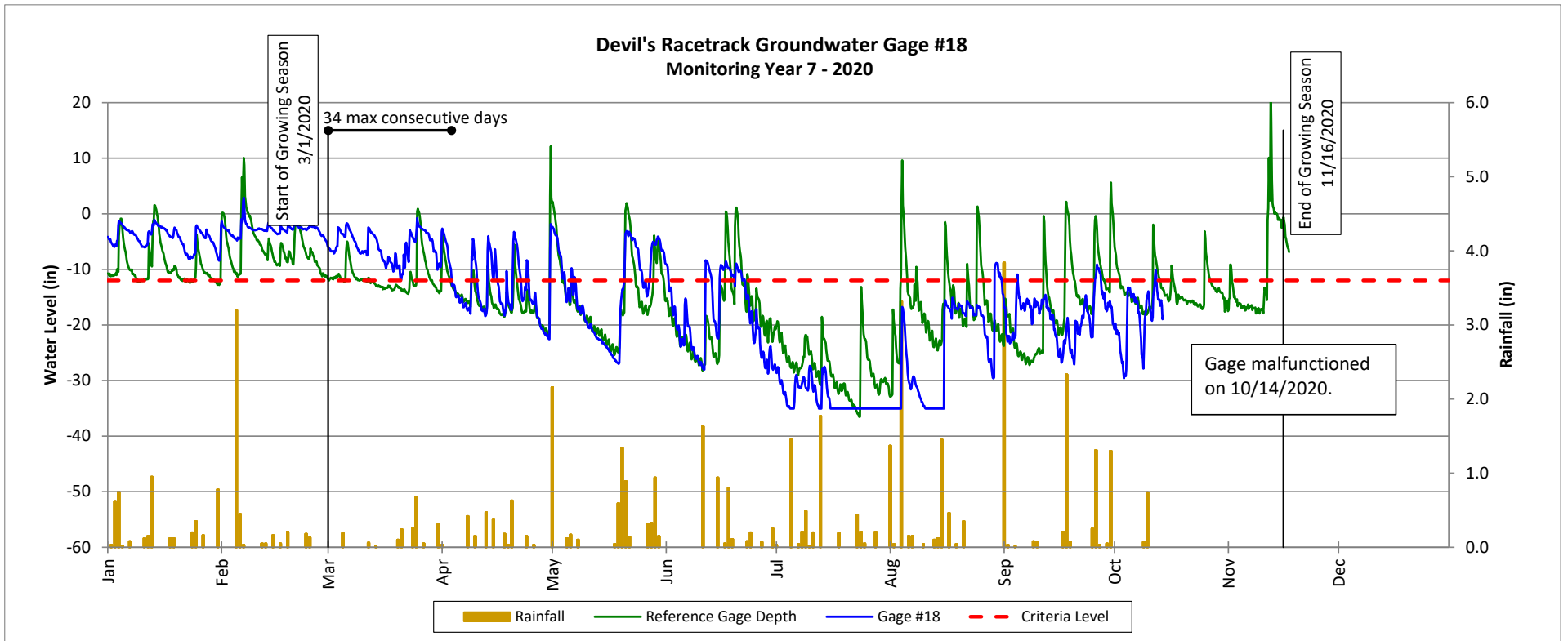


## Groundwater Gage Plots

Devil's Racetrack Mitigation Site

DMS Project No. 95021

Monitoring Year 7 - 2020

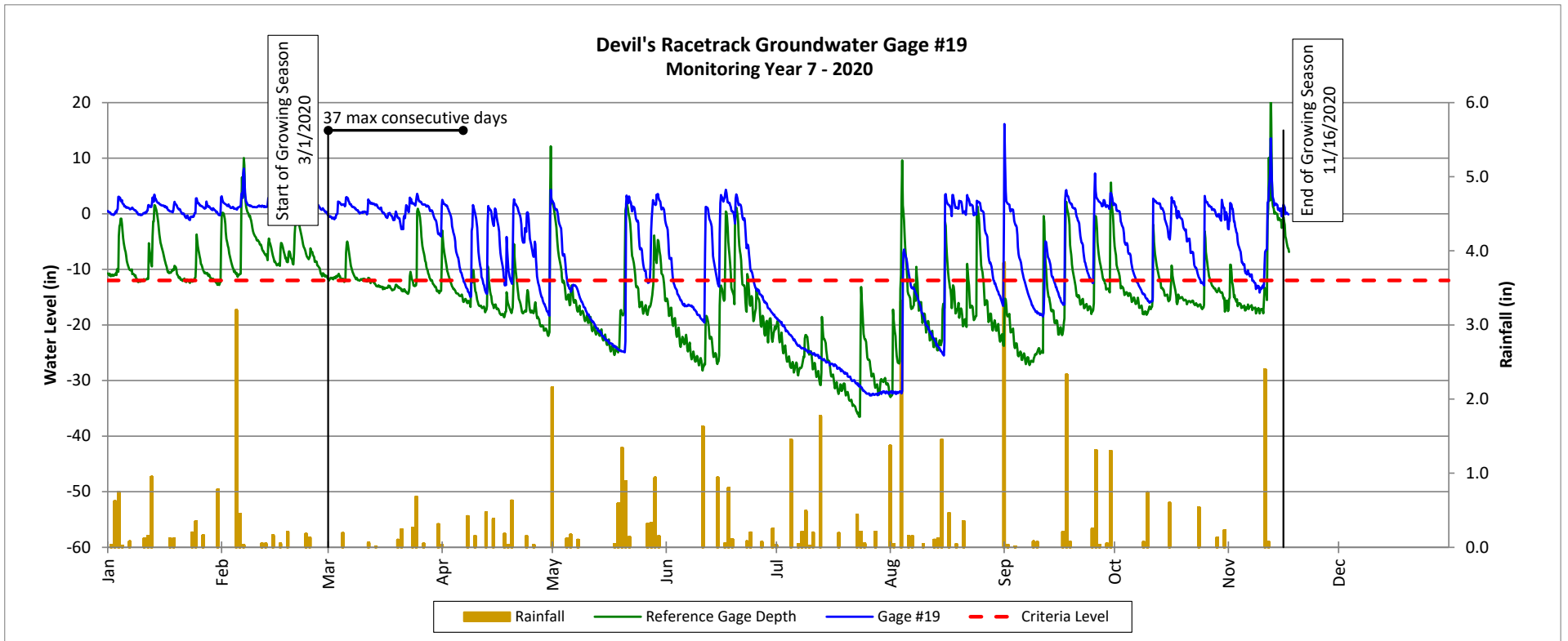


### Groundwater Gage Plots

Devil's Racetrack Mitigation Site

DMS Project No. 95021

Monitoring Year 7 - 2020

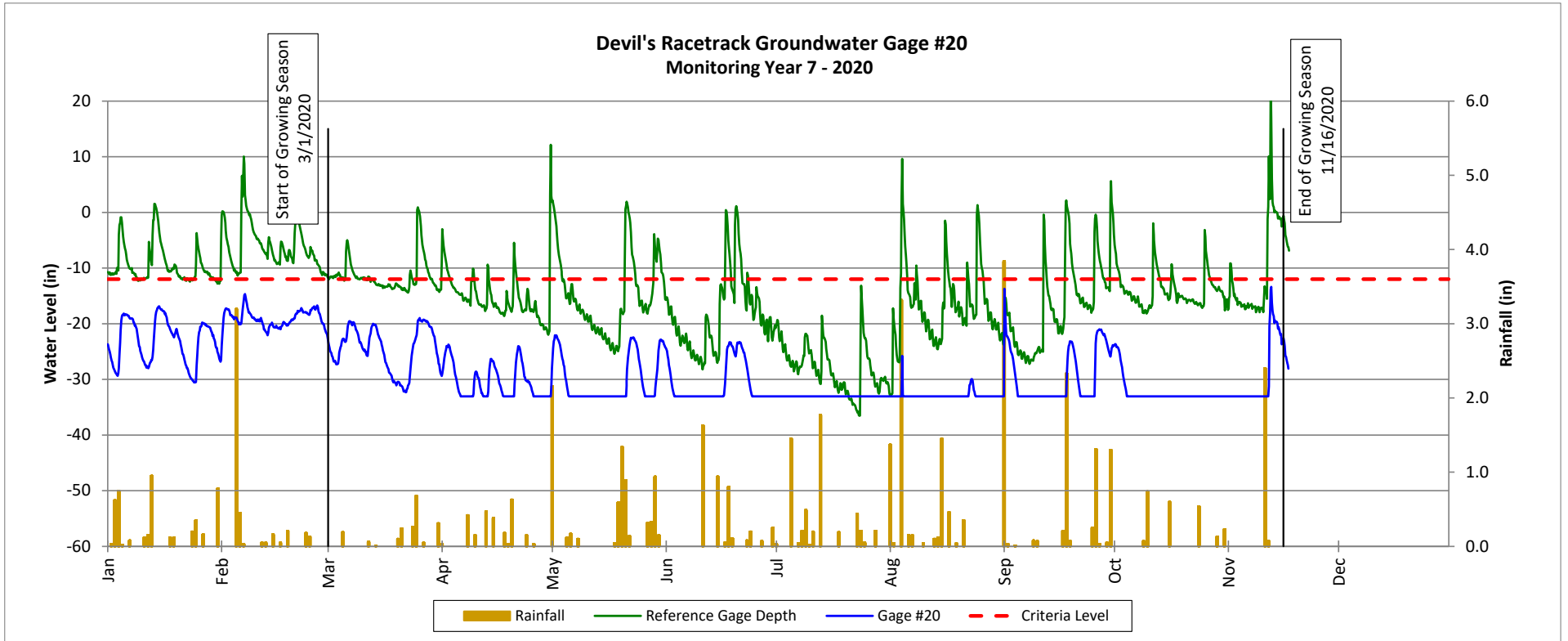


### Groundwater Gage Plots

Devil's Racetrack Mitigation Site

DMS Project No. 95021

Monitoring Year 7 - 2020

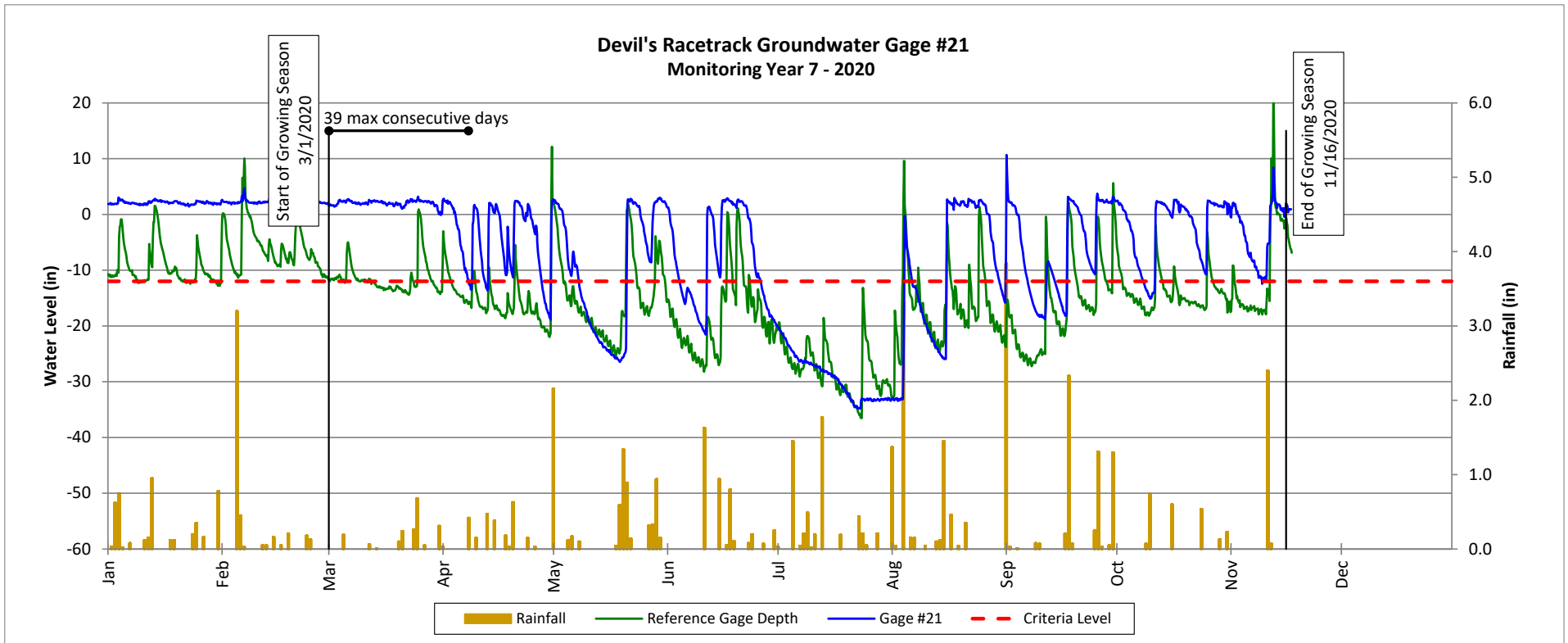


### Groundwater Gage Plots

Devil's Racetrack Mitigation Site

DMS Project No. 95021

Monitoring Year 7 - 2020

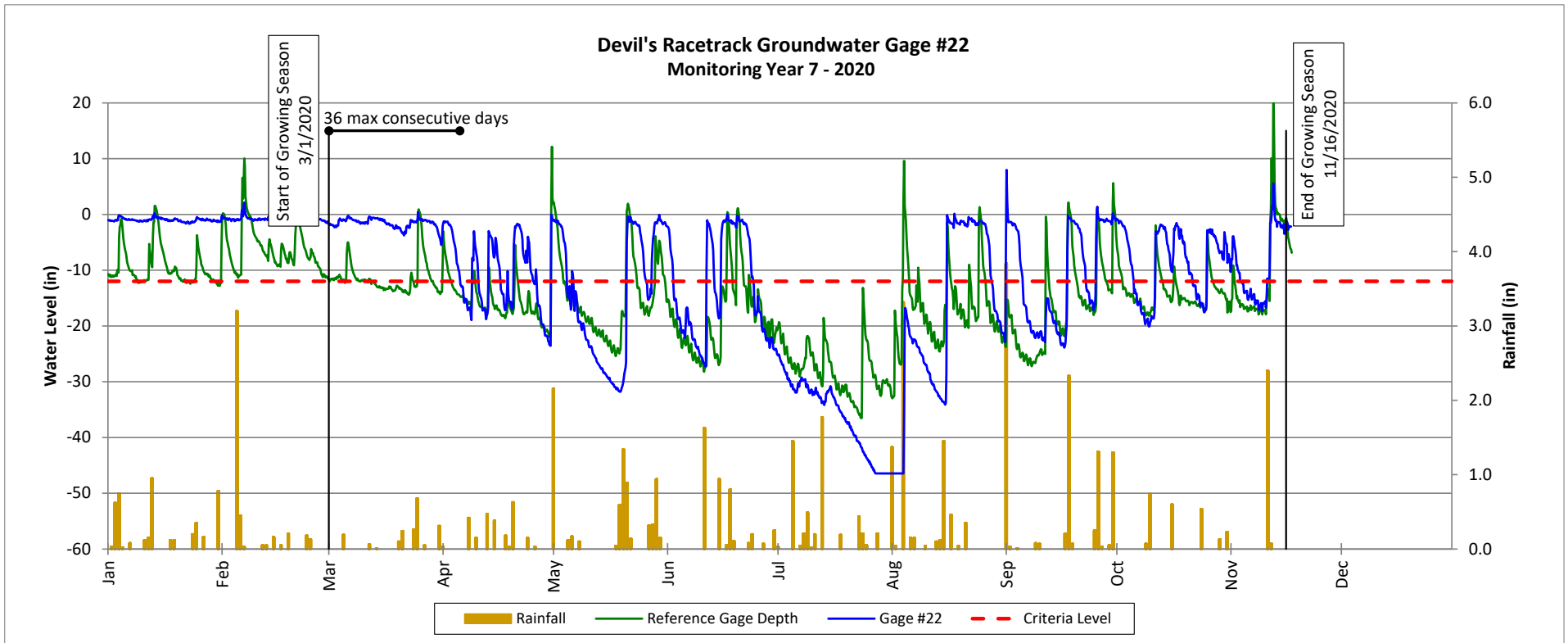


### Groundwater Gage Plots

Devil's Racetrack Mitigation Site

DMS Project No. 95021

Monitoring Year 7 - 2020



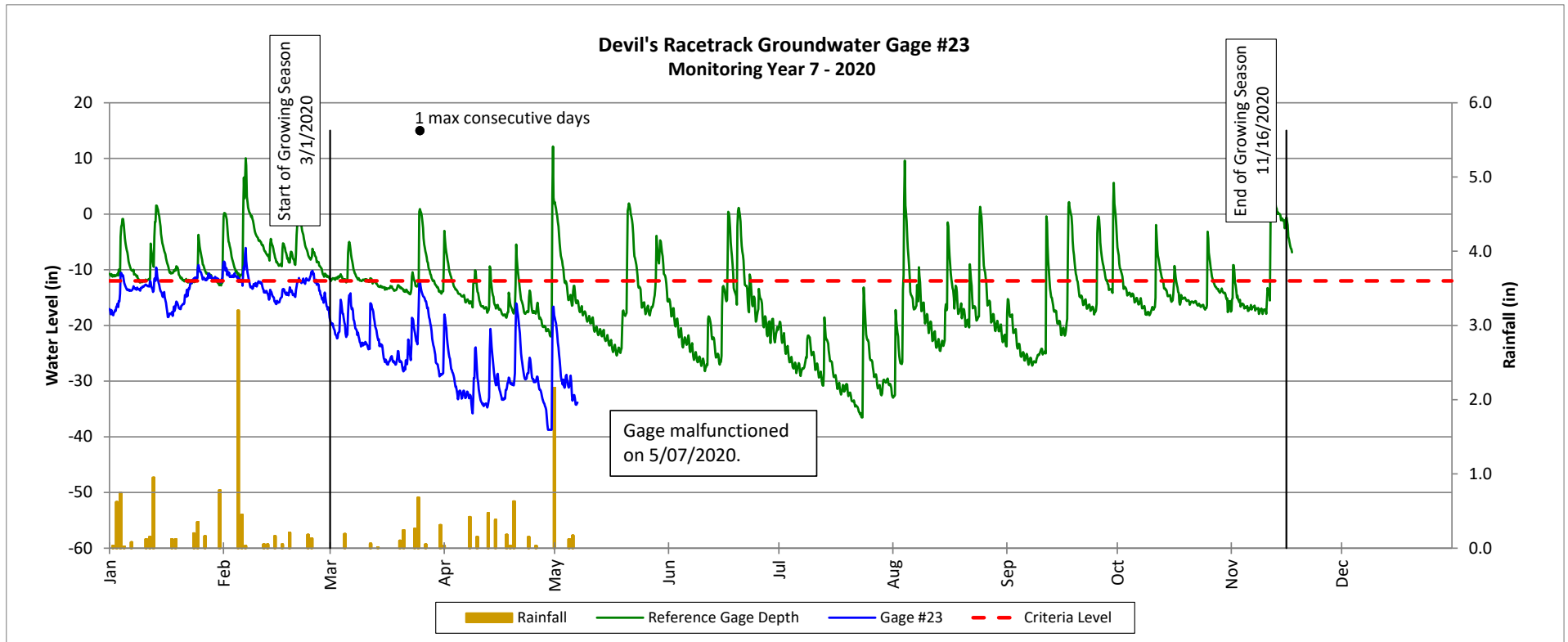


### Groundwater Gage Plots

Devil's Racetrack Mitigation Site

DMS Project No. 95021

Monitoring Year 7 - 2020

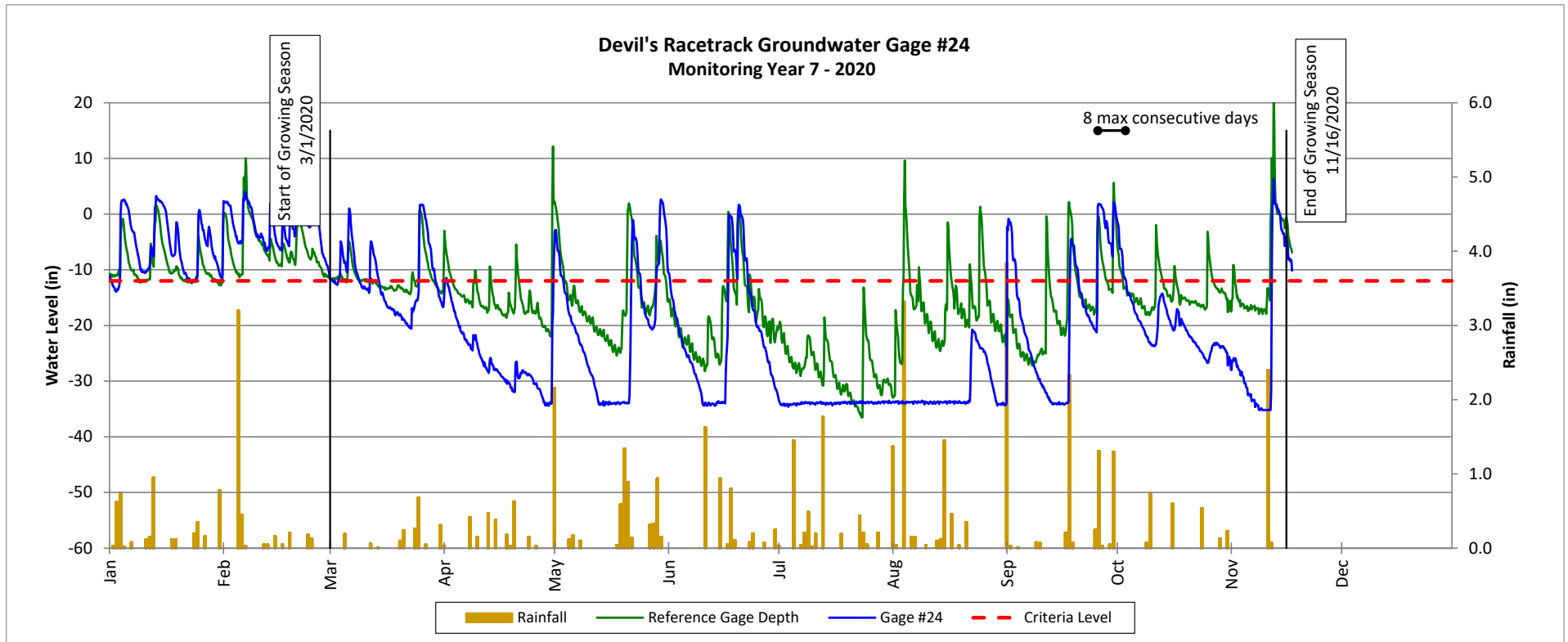


## Groundwater Gage Plots

Devil's Racetrack Mitigation Site

DMS Project No. 95021

Monitoring Year 7 - 2020

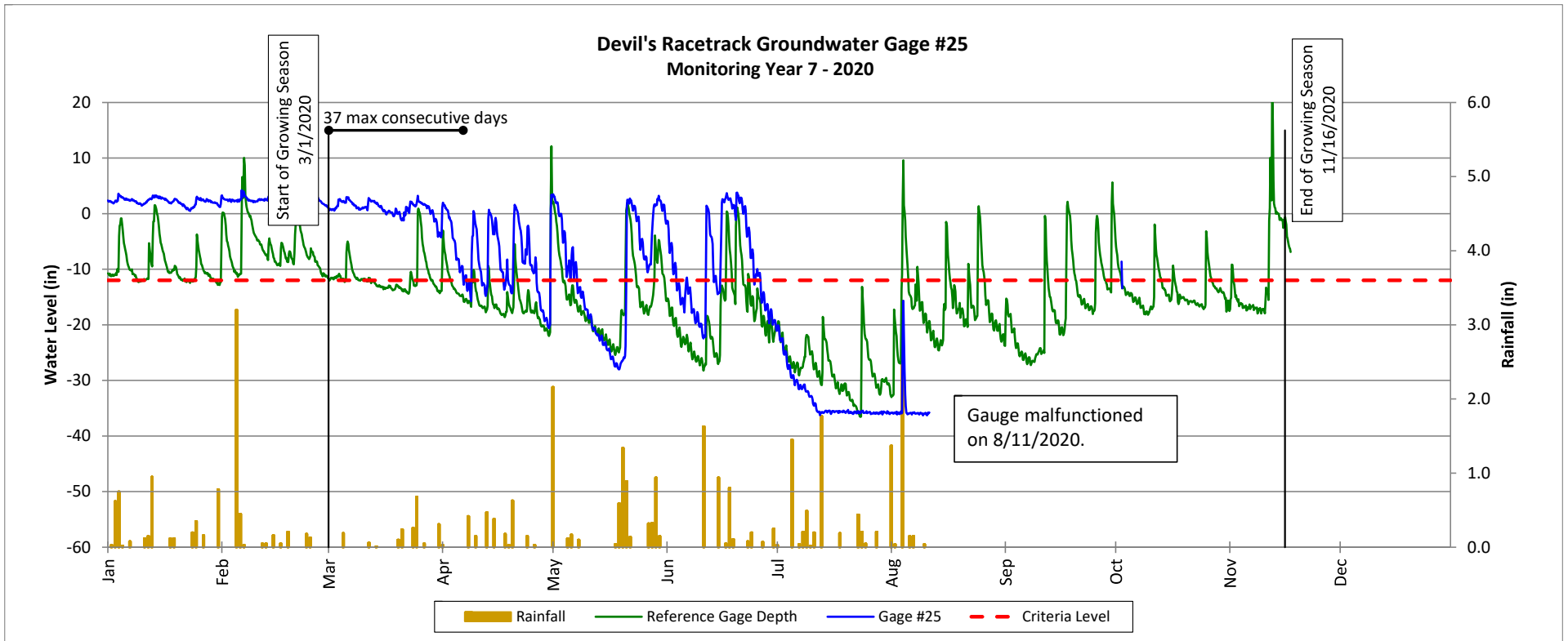


## Groundwater Gage Plots

Devil's Racetrack Mitigation Site

DMS Project No. 95021

Monitoring Year 7 - 2020

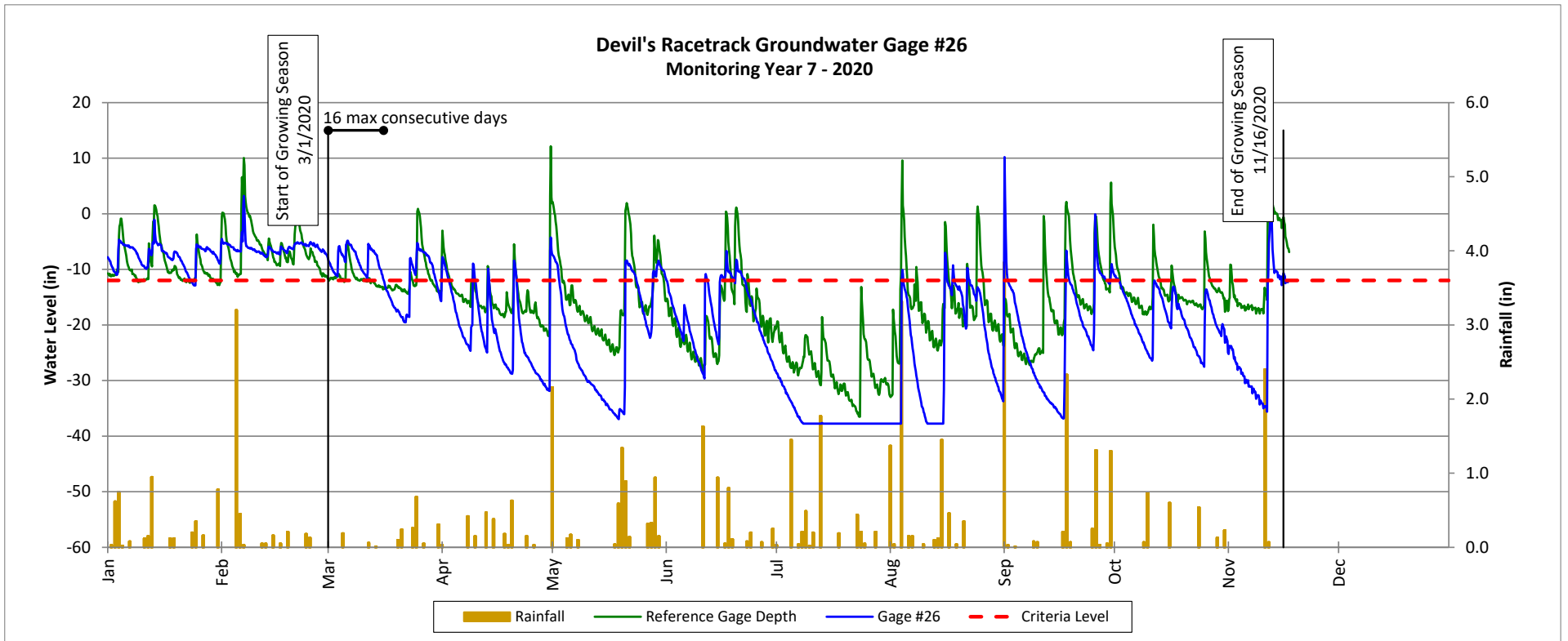


### Groundwater Gage Plots

Devil's Racetrack Mitigation Site

DMS Project No. 95021

Monitoring Year 7 - 2020

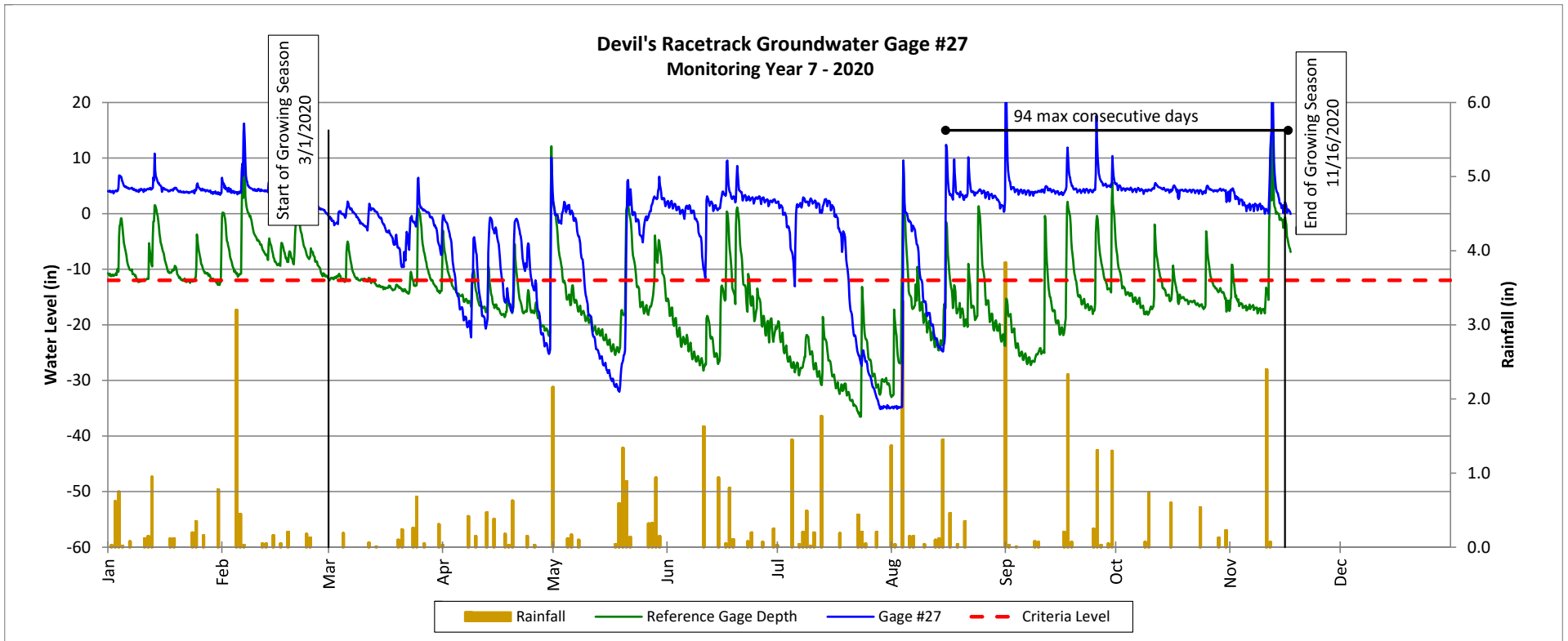


### Groundwater Gage Plots

Devil's Racetrack Mitigation Site

DMS Project No. 95021

Monitoring Year 7 - 2020

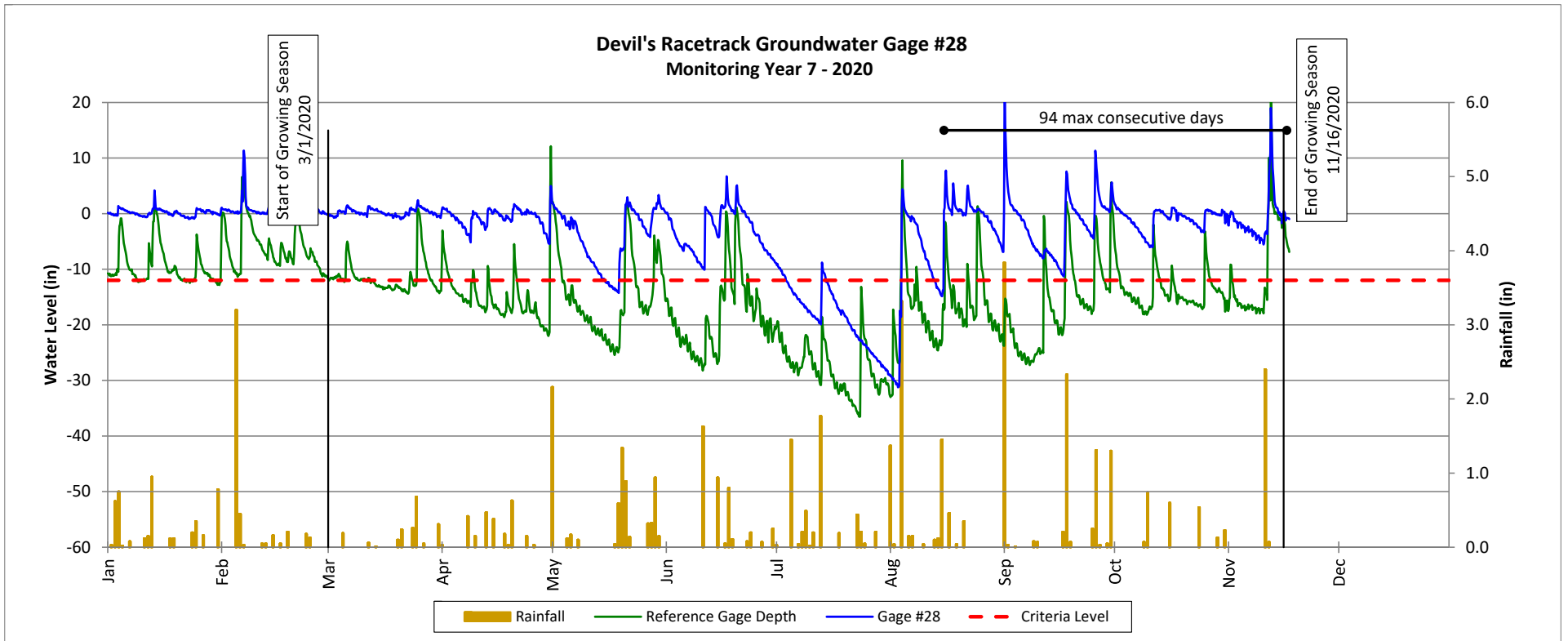


### Groundwater Gage Plots

Devil's Racetrack Mitigation Site

DMS Project No. 95021

Monitoring Year 7 - 2020

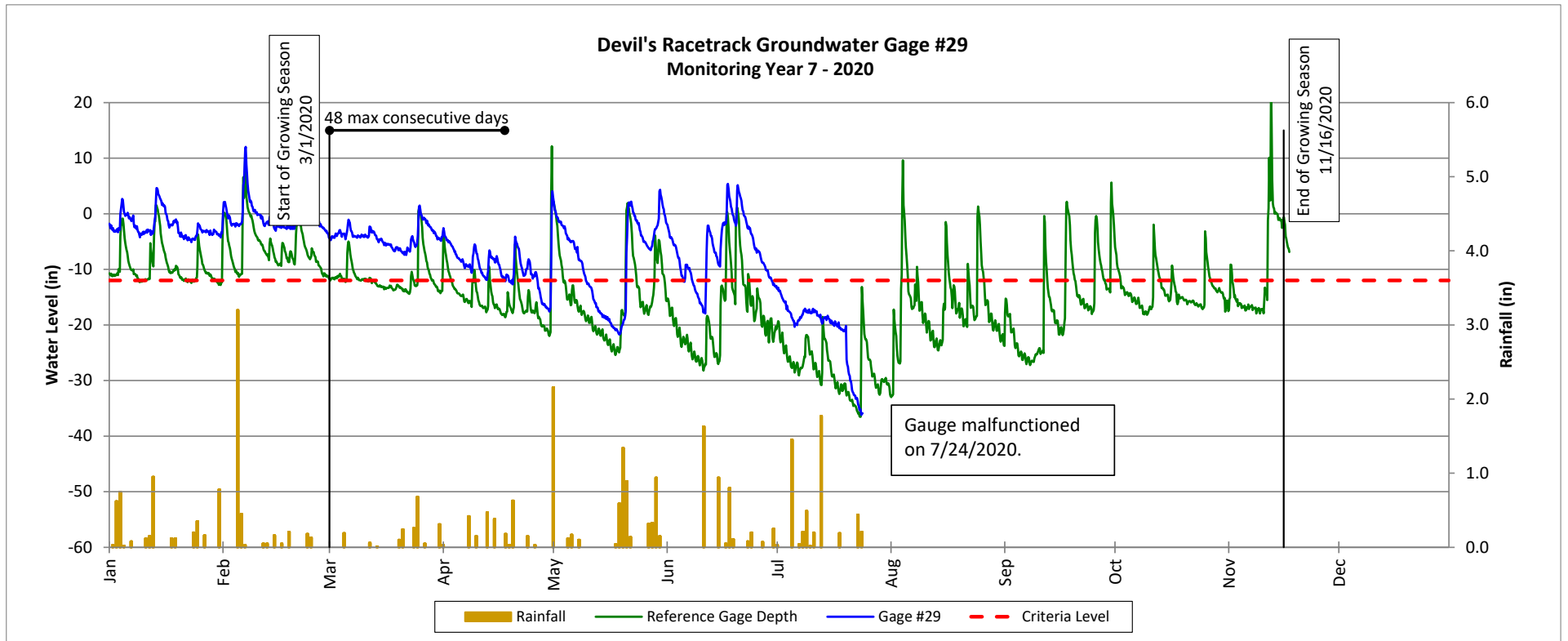


### Groundwater Gage Plots

Devil's Racetrack Mitigation Site

DMS Project No. 95021

Monitoring Year 7 - 2020

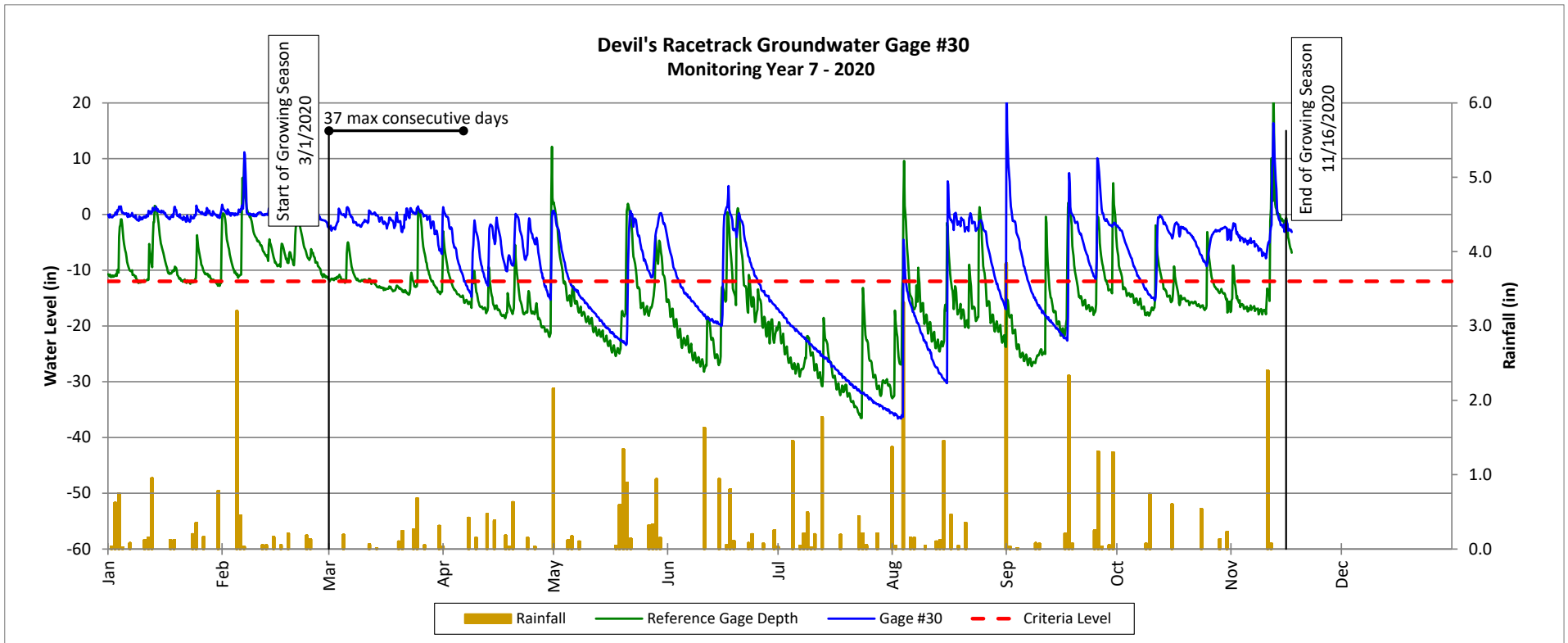


### Groundwater Gage Plots

Devil's Racetrack Mitigation Site

DMS Project No. 95021

Monitoring Year 7 - 2020



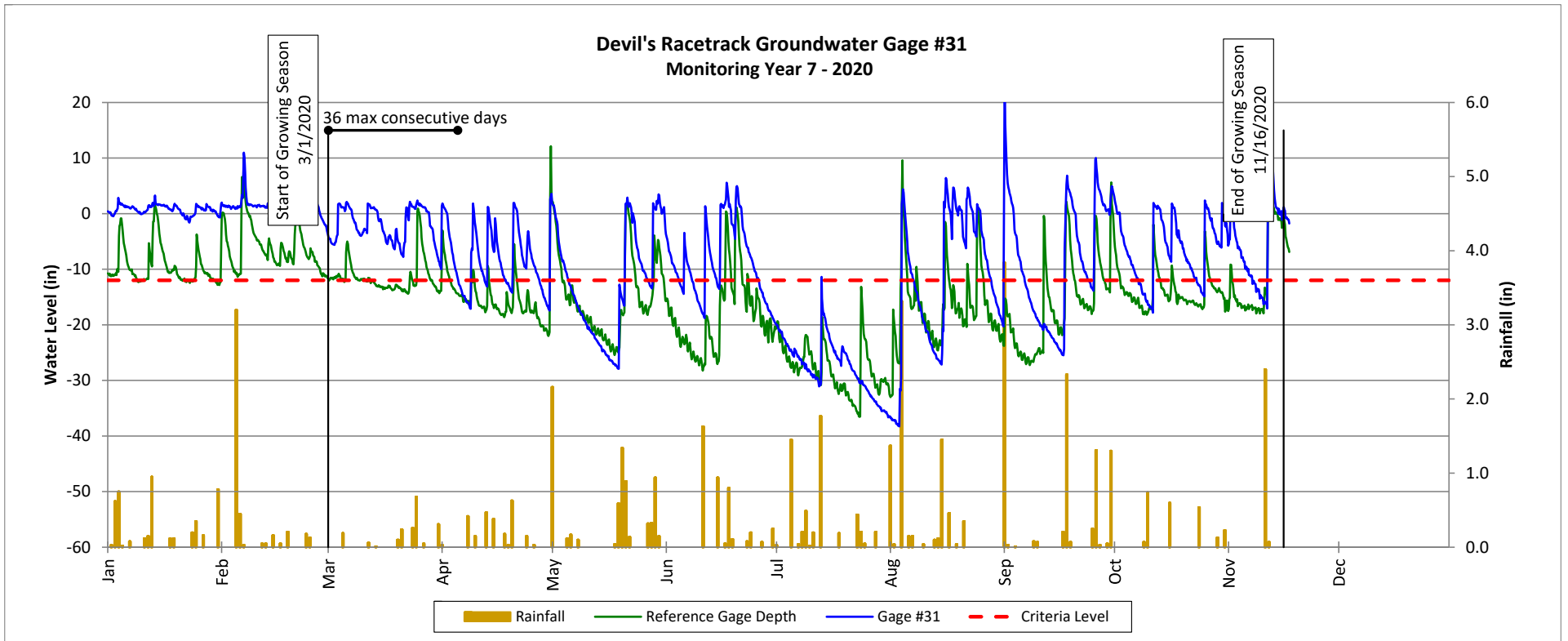


### Groundwater Gage Plots

Devil's Racetrack Mitigation Site

DMS Project No. 95021

Monitoring Year 7 - 2020

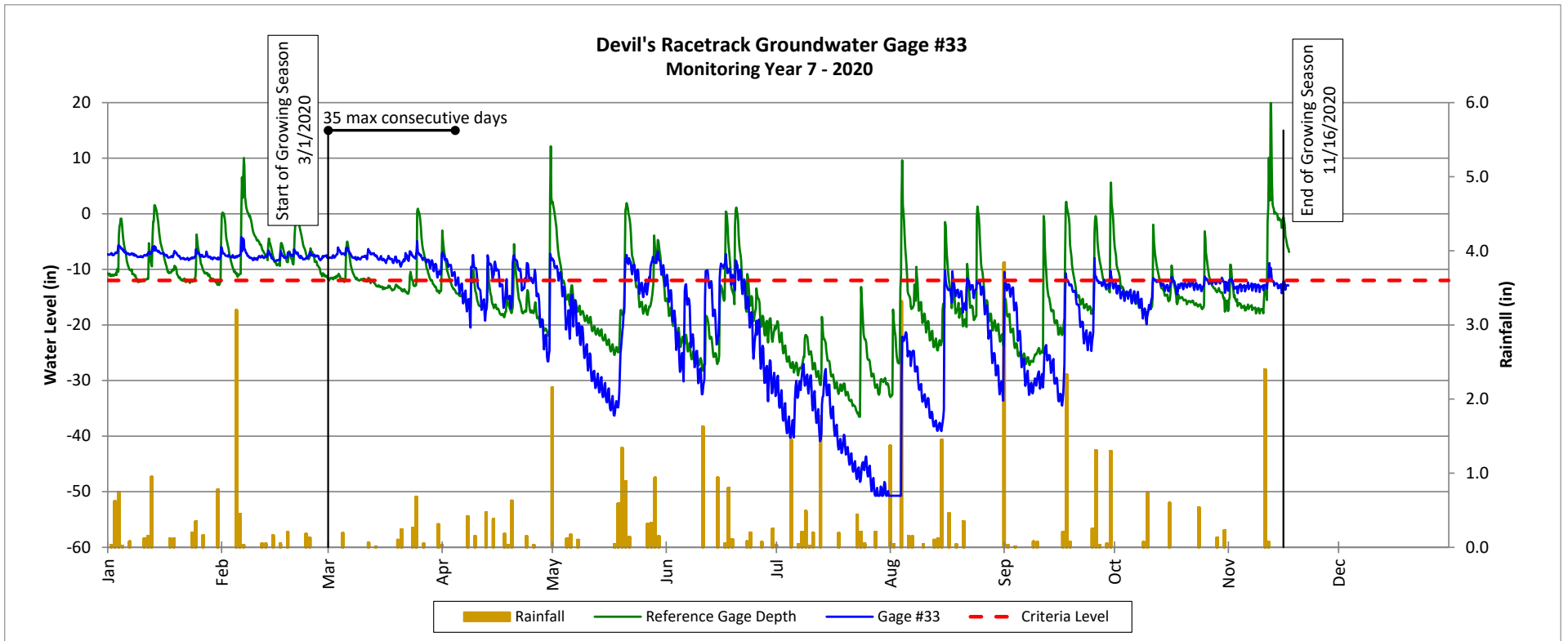


### Groundwater Gage Plots

Devil's Racetrack Mitigation Site

DMS Project No. 95021

Monitoring Year 7 - 2020

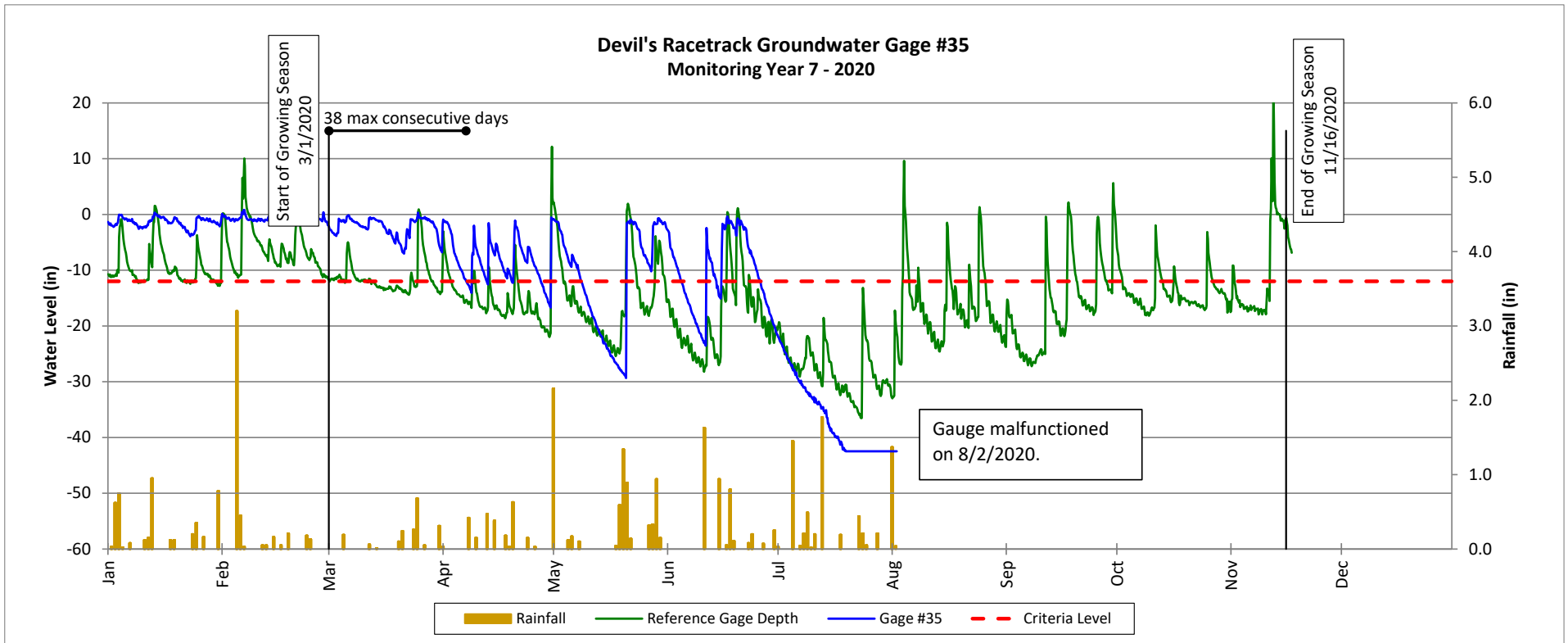


### Groundwater Gage Plots

Devil's Racetrack Mitigation Site

DMS Project No. 95021

Monitoring Year 7 - 2020

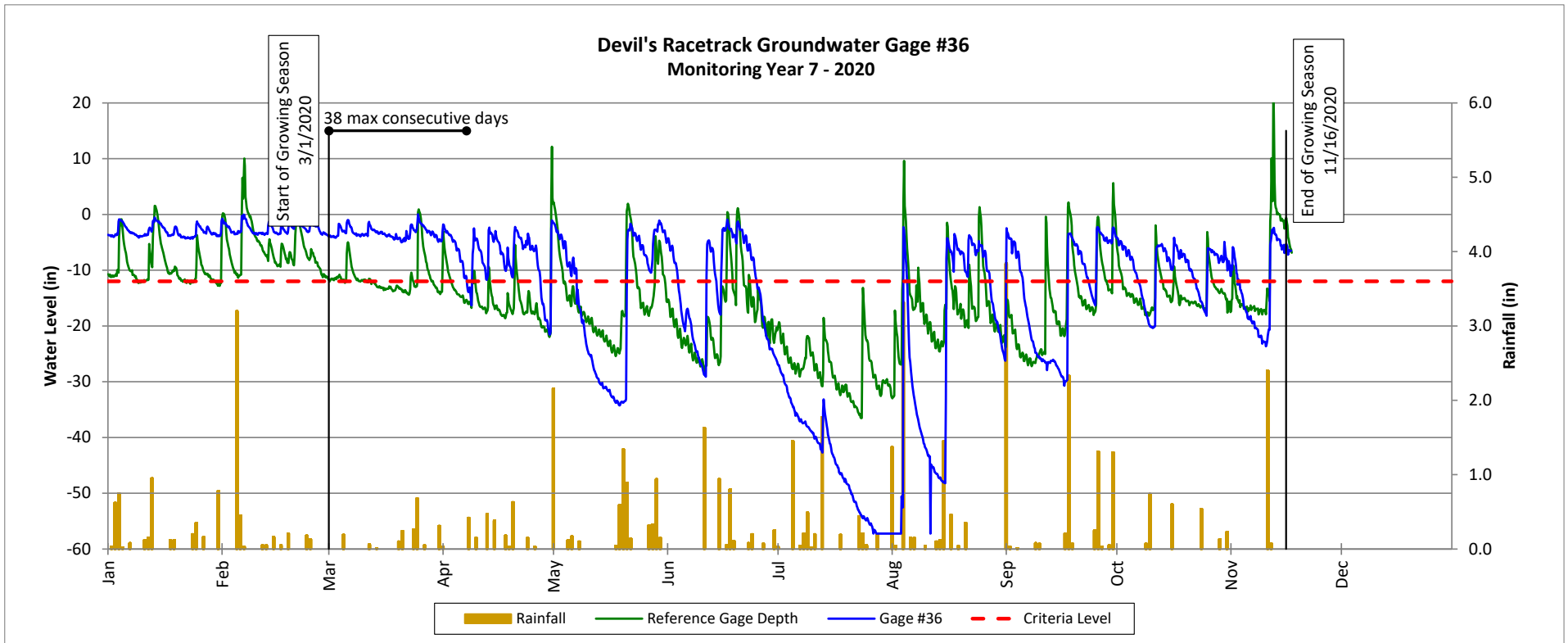


### Groundwater Gage Plots

Devil's Racetrack Mitigation Site

DMS Project No. 95021

Monitoring Year 7 - 2020

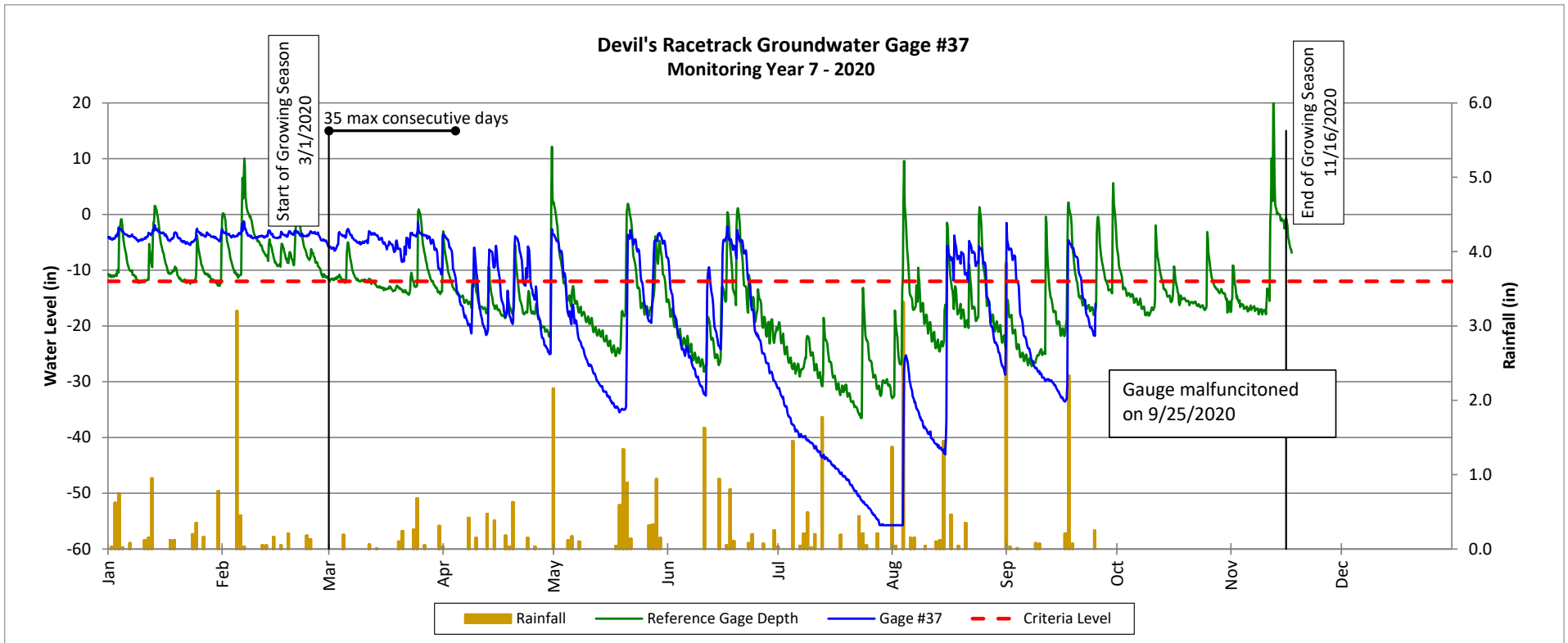


### Groundwater Gage Plots

Devil's Racetrack Mitigation Site

DMS Project No. 95021

Monitoring Year 7 - 2020

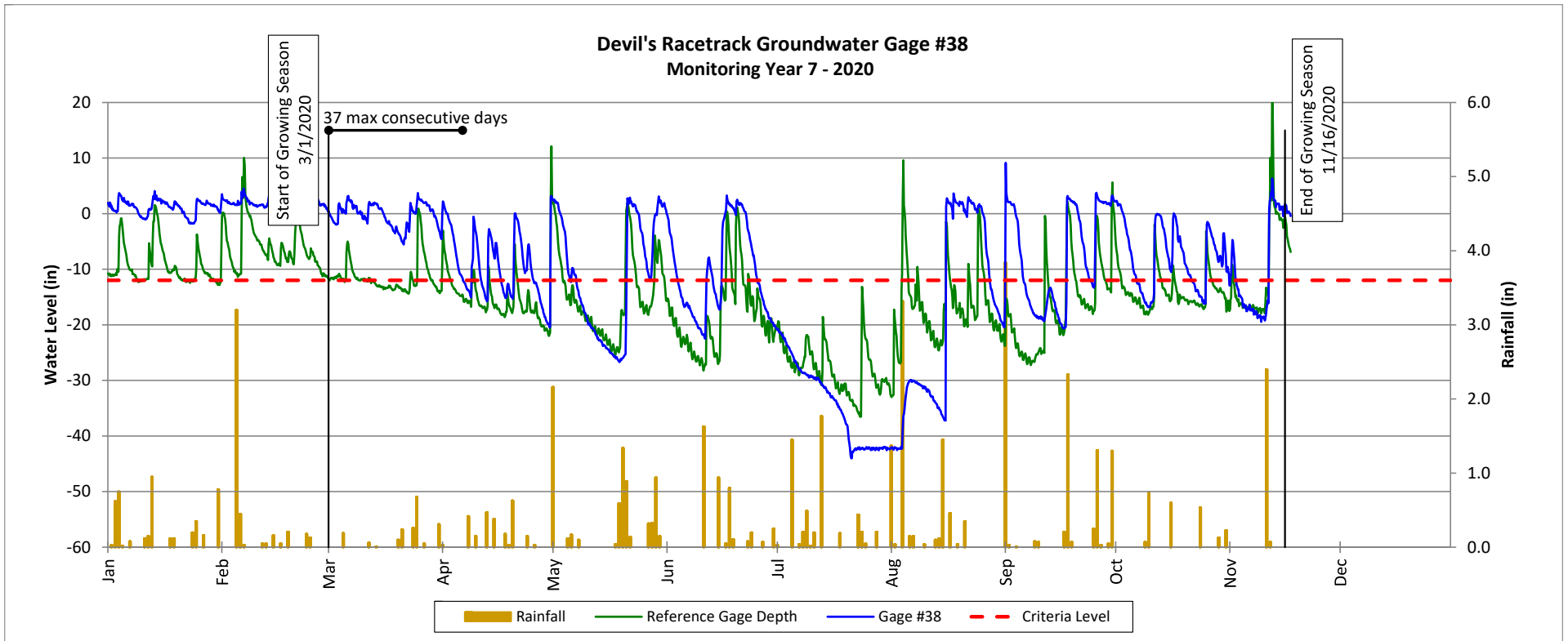


## Groundwater Gage Plots

Devil's Racetrack Mitigation Site

DMS Project No. 95021

Monitoring Year 7 - 2020

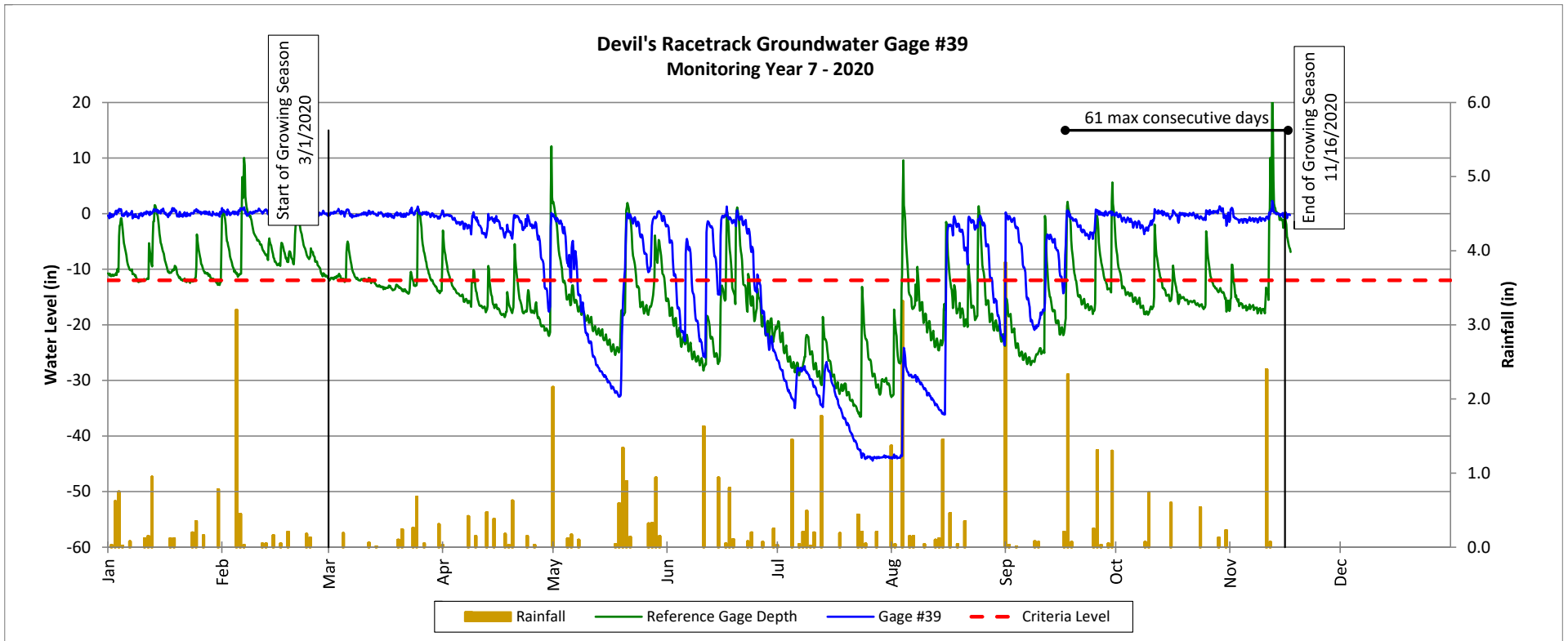


### Groundwater Gage Plots

Devil's Racetrack Mitigation Site

DMS Project No. 95021

Monitoring Year 7 - 2020

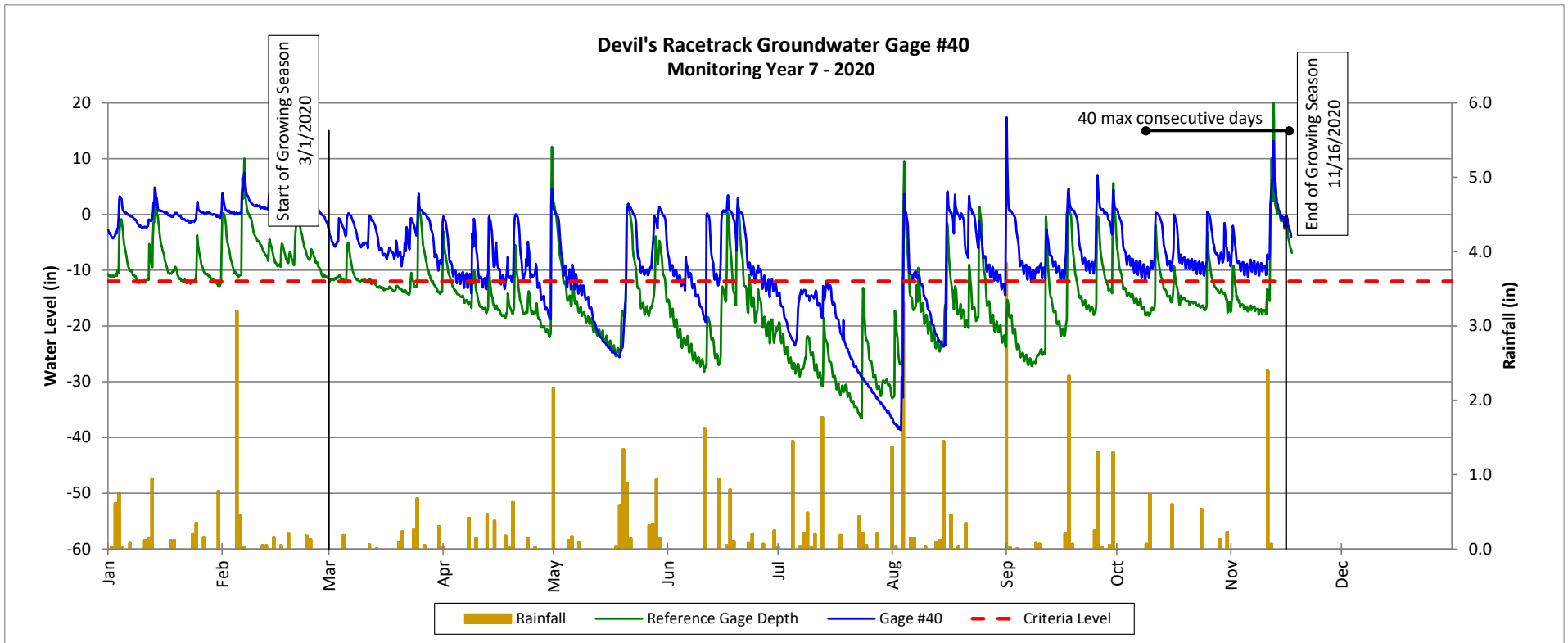


### Groundwater Gage Plots

Devil's Racetrack Mitigation Site

DMS Project No. 95021

Monitoring Year 7 - 2020



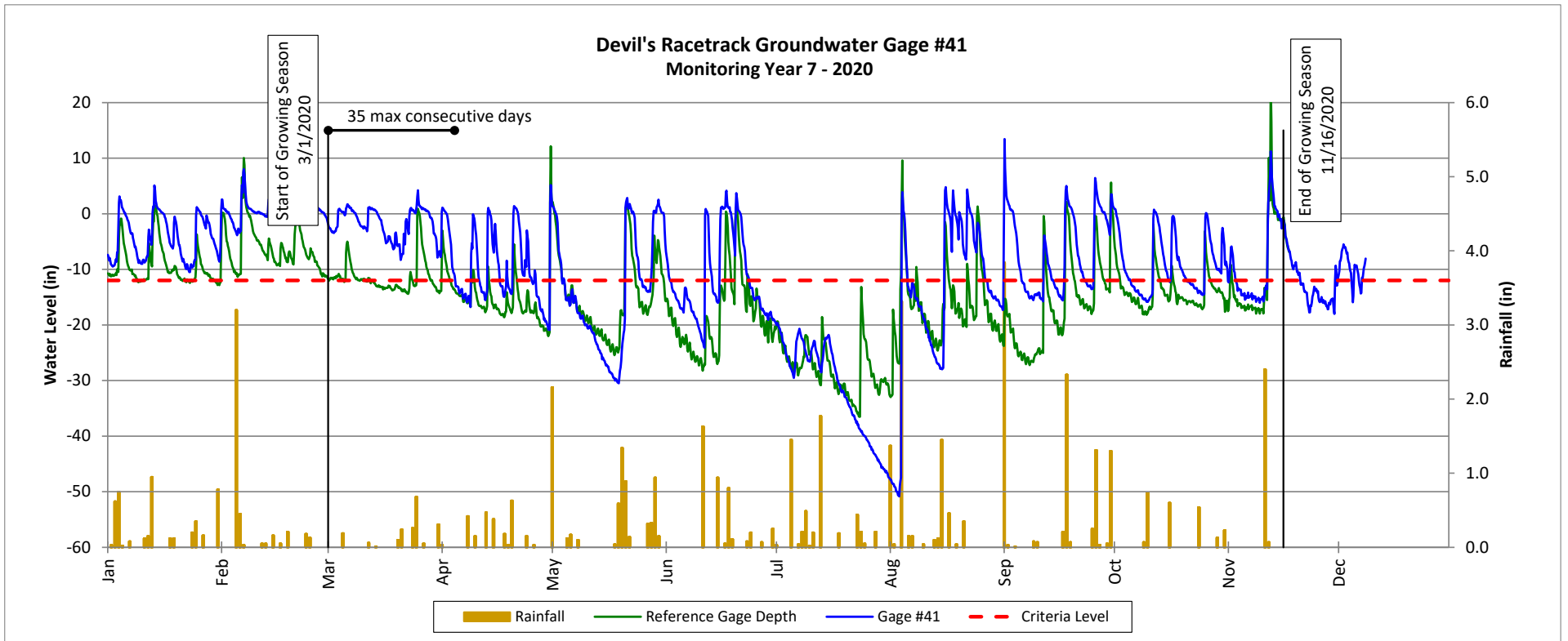


### Groundwater Gage Plots

Devil's Racetrack Mitigation Site

DMS Project No. 95021

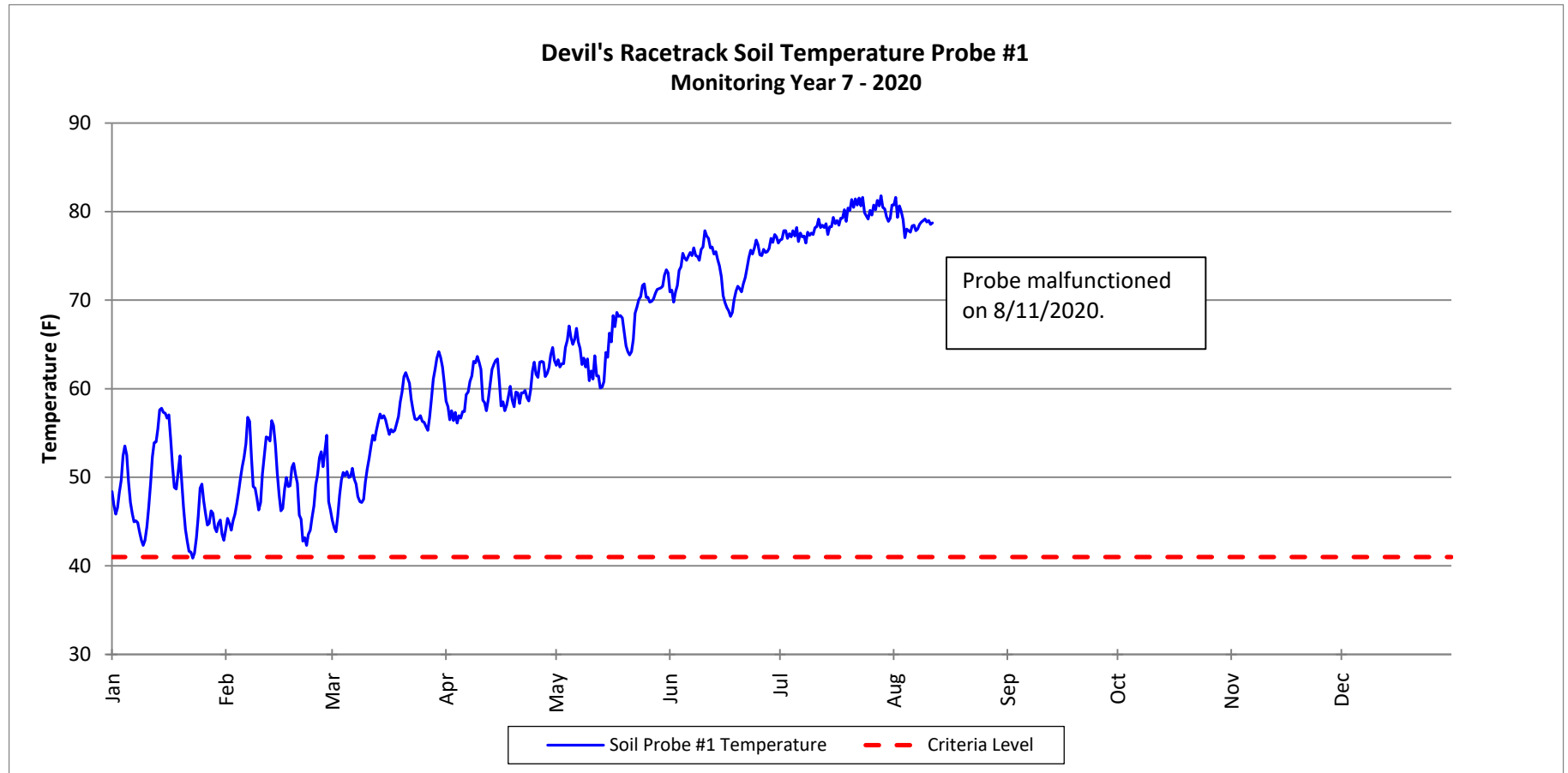
Monitoring Year 7 - 2020



## Soil Temperature Probe Plots

Devils Racetrack Mitigation Site(DMS Project No. 95021)

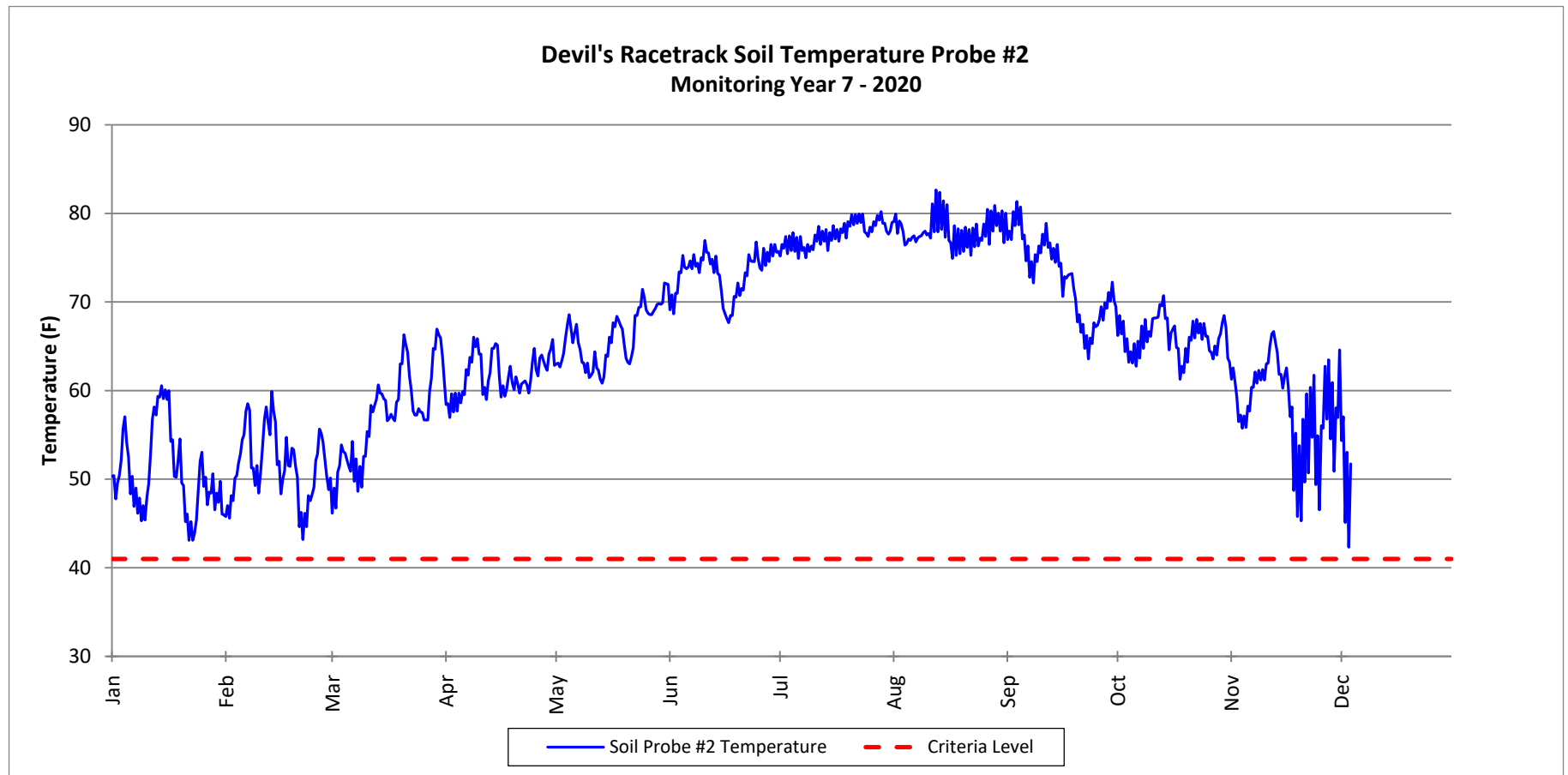
Monitoring Year 7 - 2020



## Soil Temperature Probe Plots

Devils Racetrack Mitigation Site(DMS Project No. 95021)

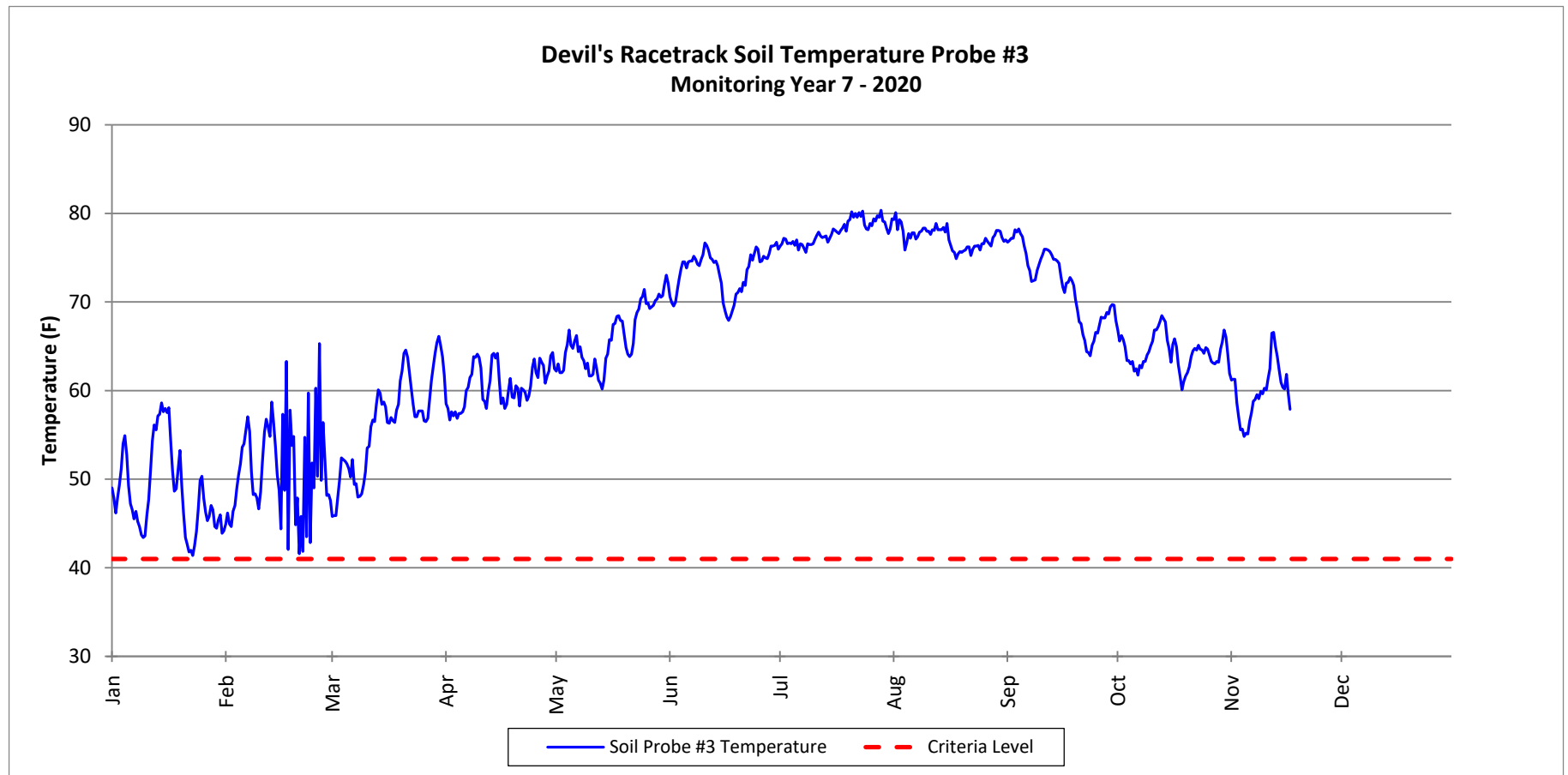
Monitoring Year 7 - 2020



## Soil Temperature Probe Plots

Devils Racetrack Mitigation Site(DMS Project No. 95021)

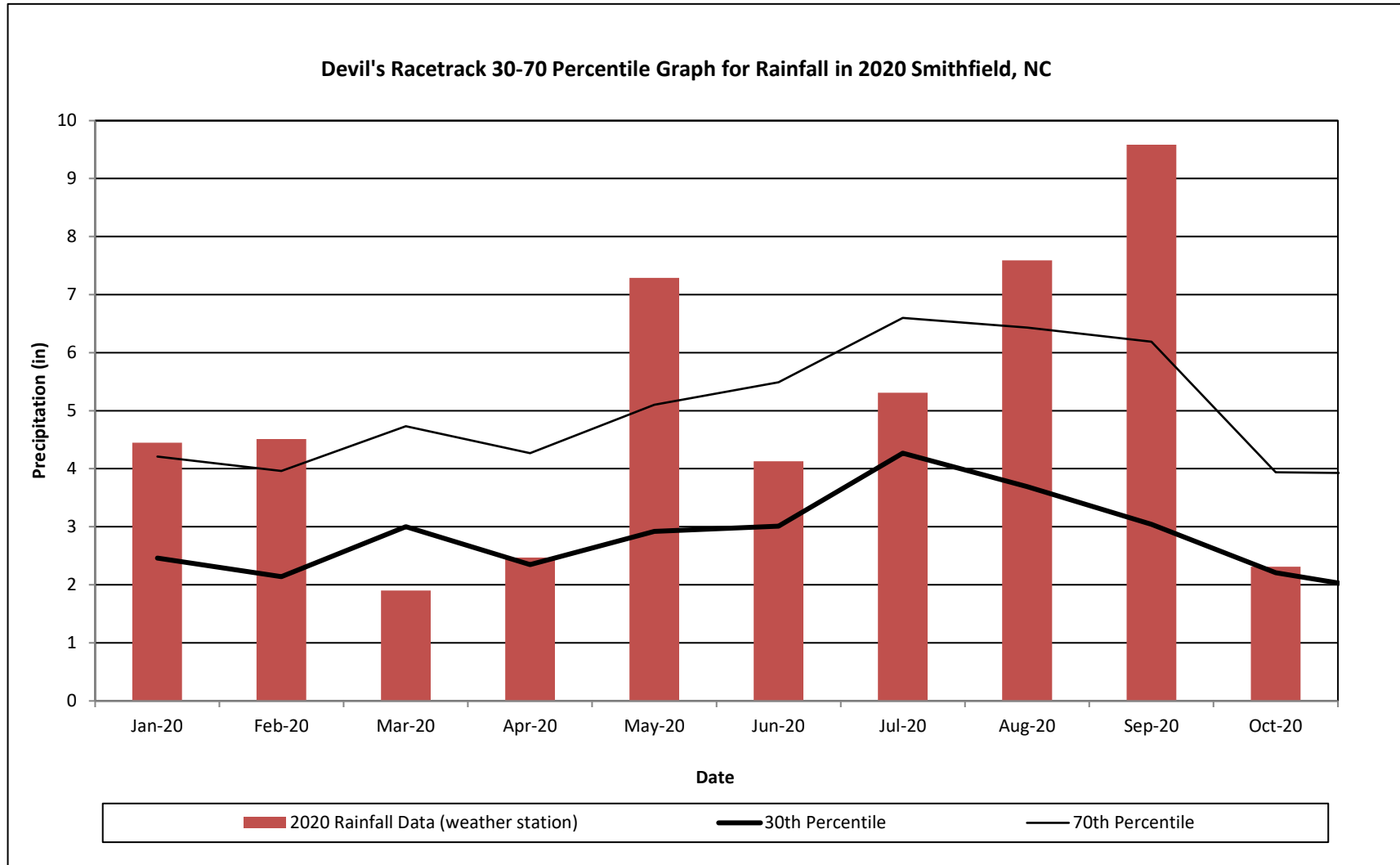
Monitoring Year 7 - 2020



## Monthly Rainfall Data

Devil's Racetrack Mitigation Site (DMS Project No. 95021)

Monitoring Year 7 - 2020



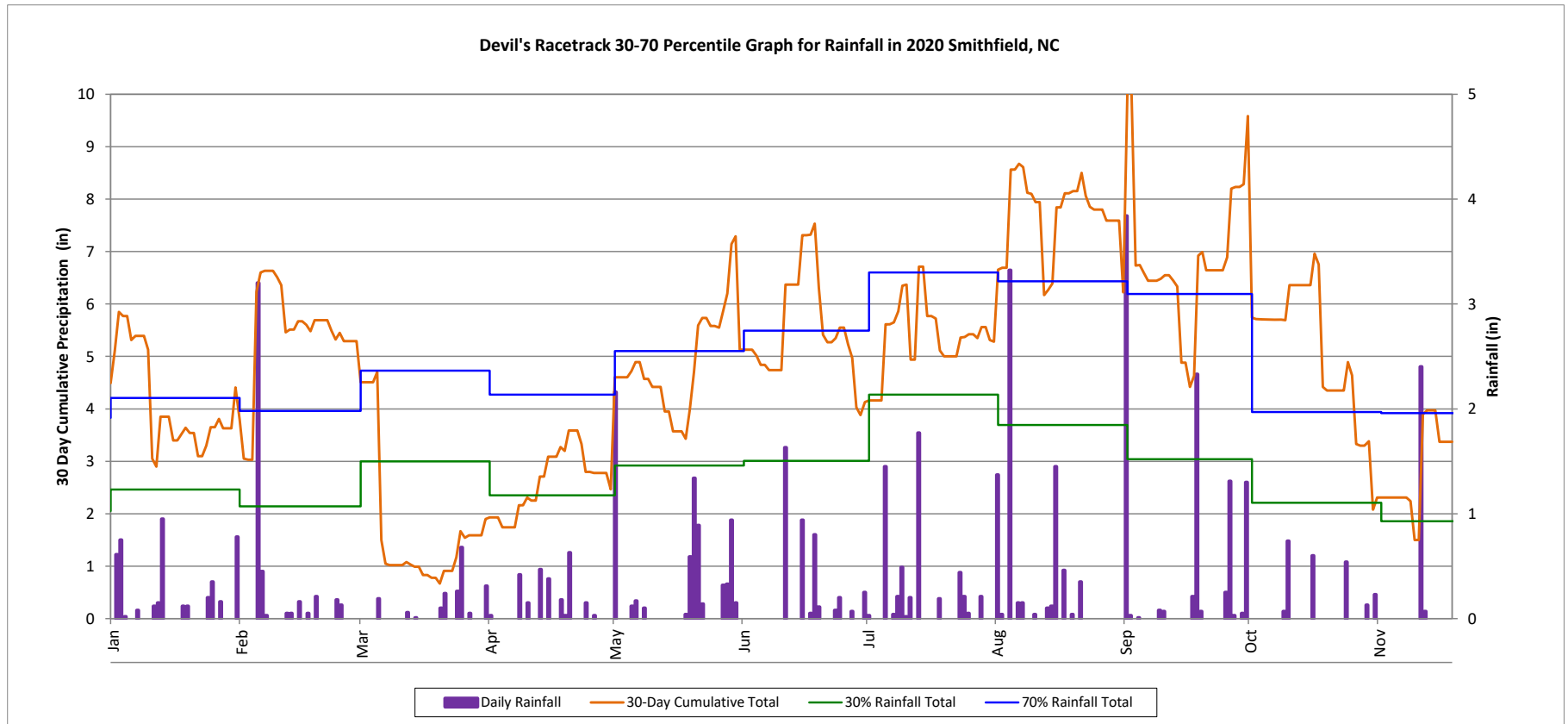
<sup>1</sup> 2020 monthly rainfall collected from USDA weather station 317994 (Smithfield, NC).

<sup>2</sup> 30th and 70th percentile rainfall data collected from weather station 317994, in Smithfield, NC (USDA, 1990 - 2020).

### 30 Day Cumulative Total Rainfall Data

Devil's Racetrack Mitigation Site (DMS Project No. 95021)

Monitoring Year 7 - 2020



<sup>1</sup> 2020 monthly rainfall collected from weather station 317994 Smithfield, NC.

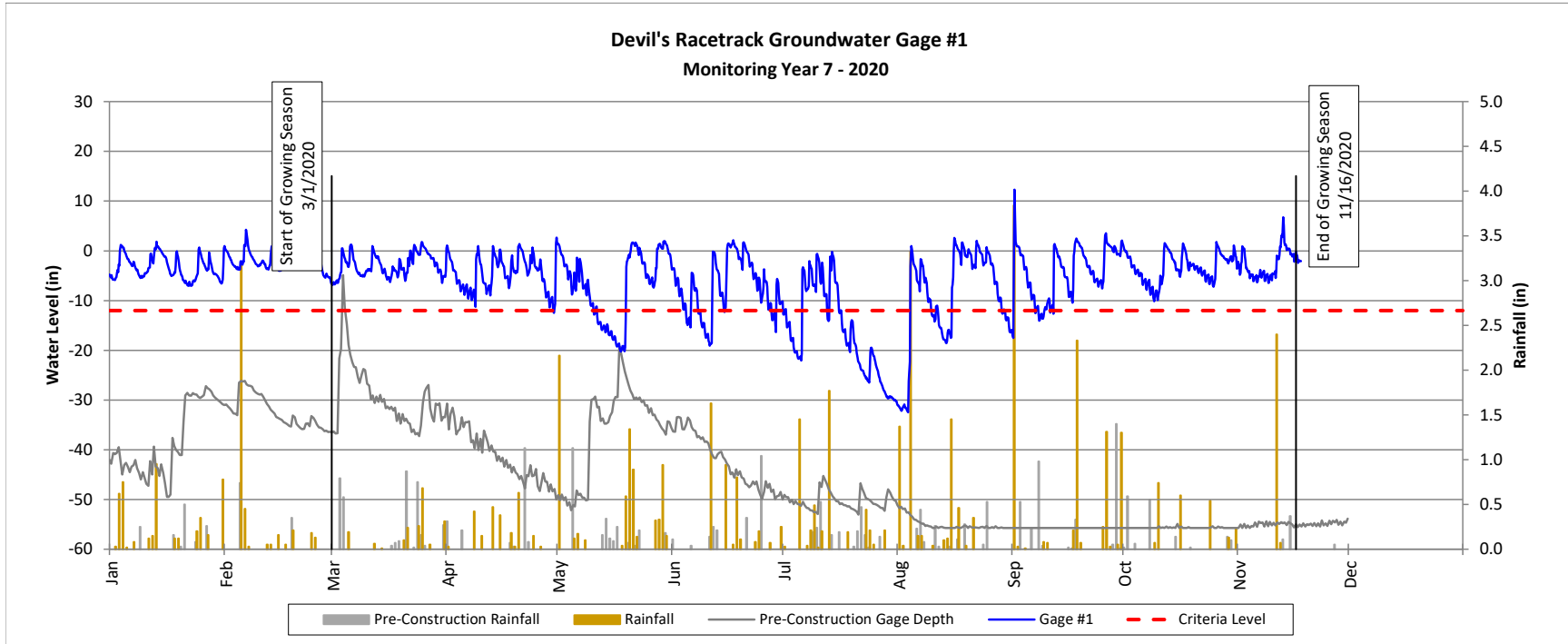
<sup>2</sup> 30th and 70th percentile rainfall data collected from weather station 317994 Smithfield, NC.

### Pre and Post Construction Groundwater Gage Comparison Plots

Devil's Racetrack Mitigation Site

(DMS Project No. 95021)

Monitoring Year 7 - 2020

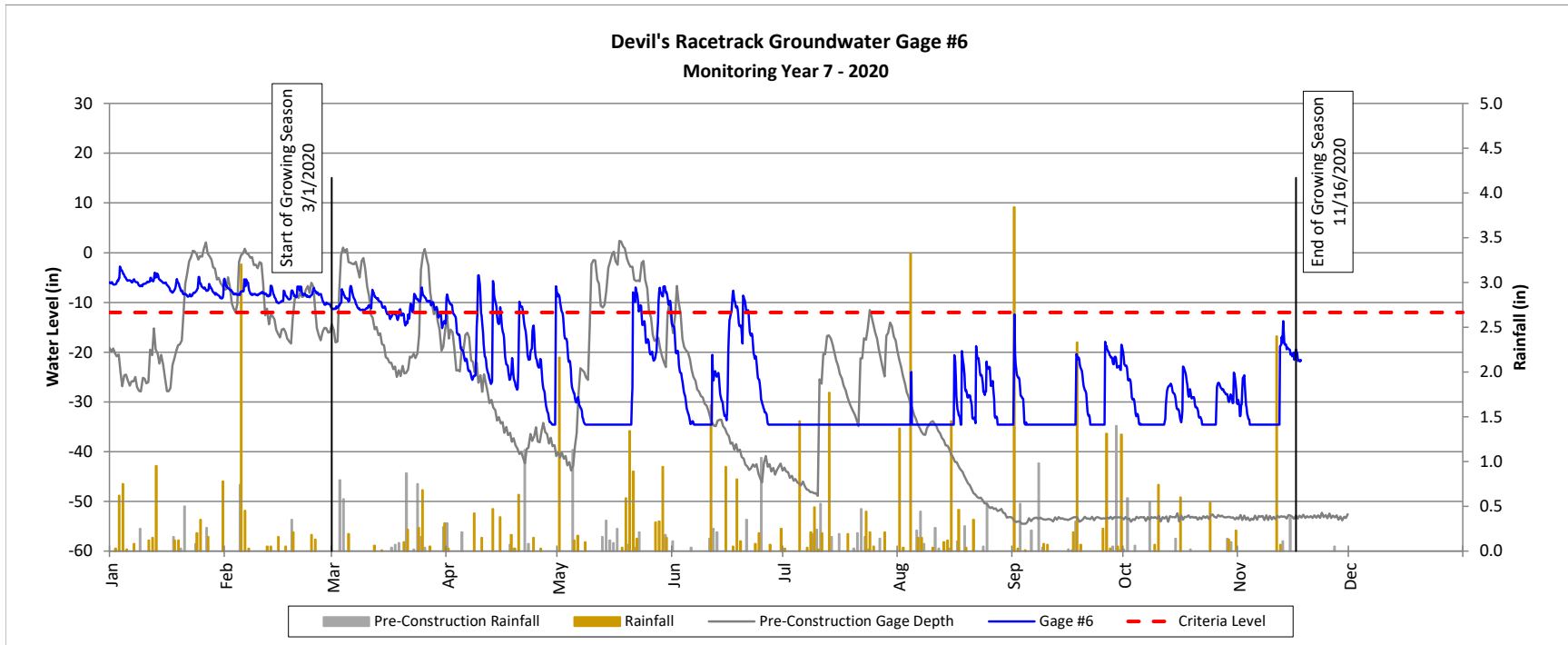


### Pre and Post Construction Groundwater Gage Comparison Plots

Devil's Racetrack Mitigation Site

(DMS Project No. 95021)

Monitoring Year 7 - 2020



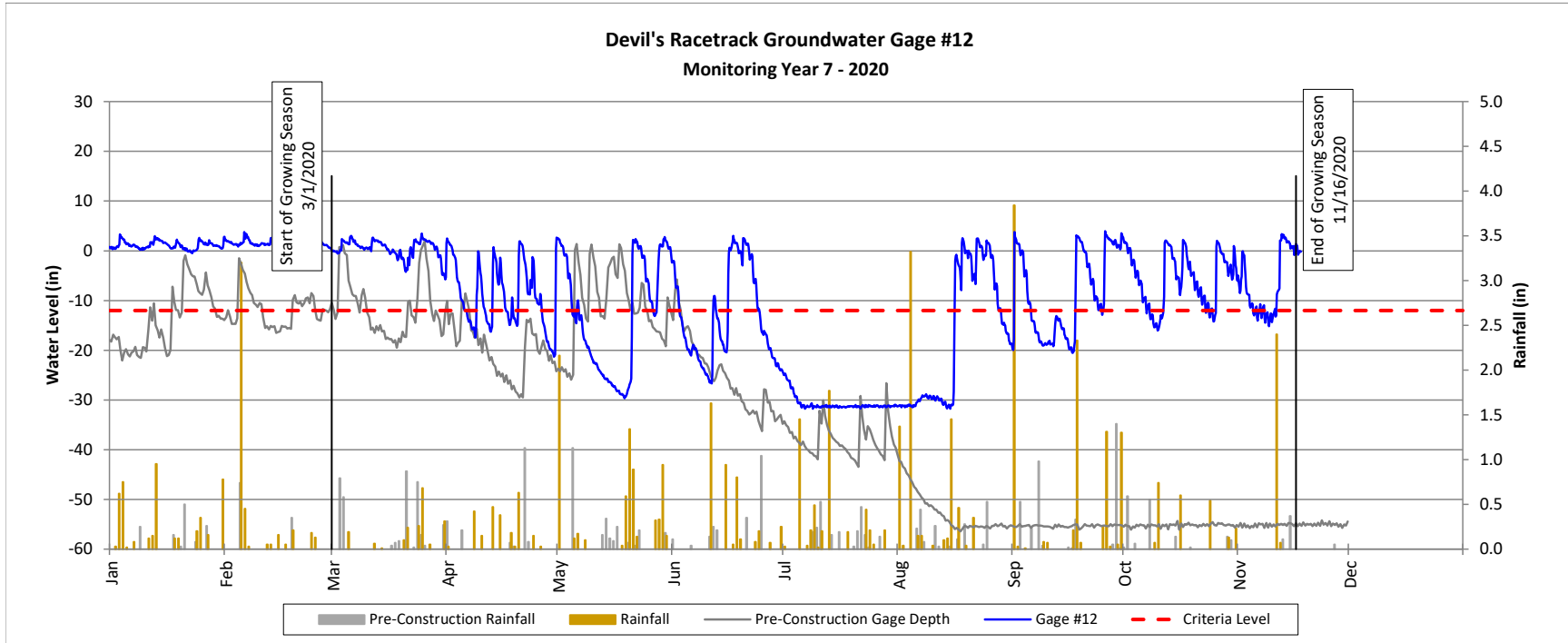


### Pre and Post Construction Groundwater Gage Comparison Plots

Devil's Racetrack Mitigation Site

(DMS Project No. 95021)

Monitoring Year 7 - 2020

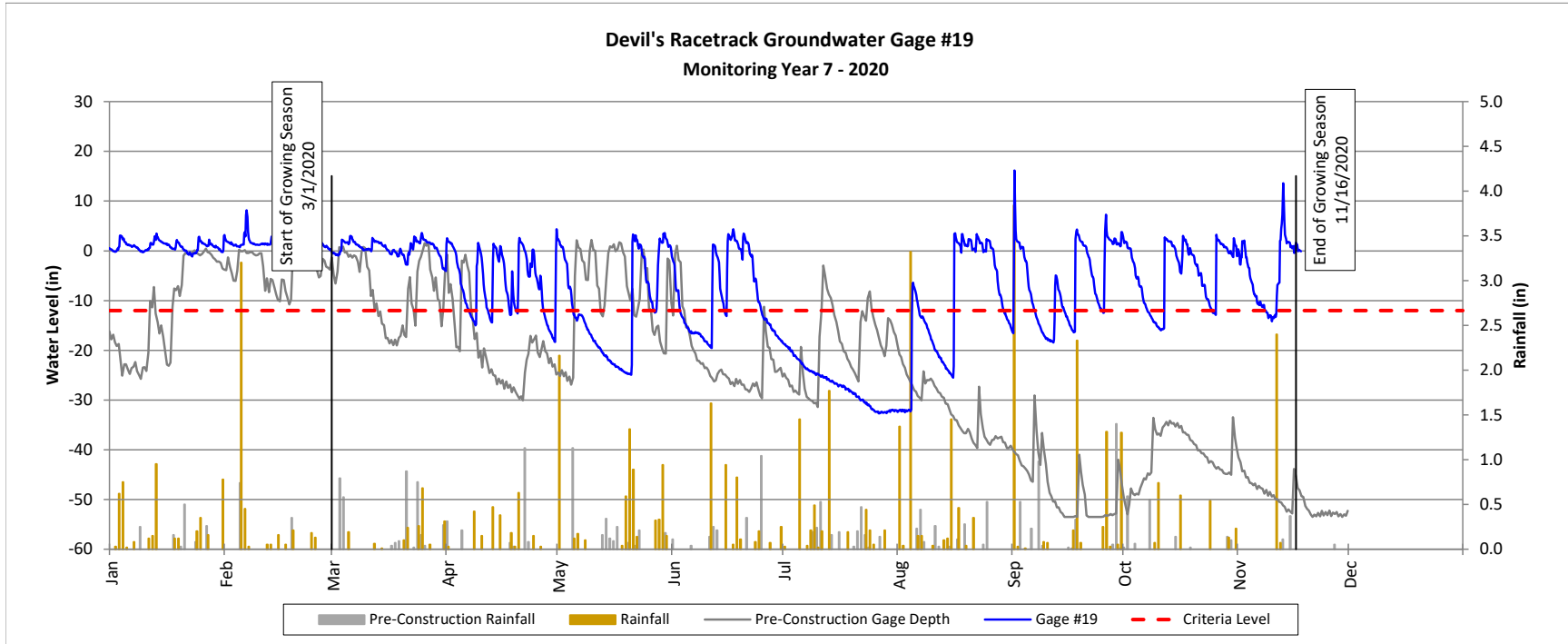


### Pre and Post Construction Groundwater Gage Comparison Plots

Devil's Racetrack Mitigation Site

(DMS Project No. 95021)

Monitoring Year 7 - 2020

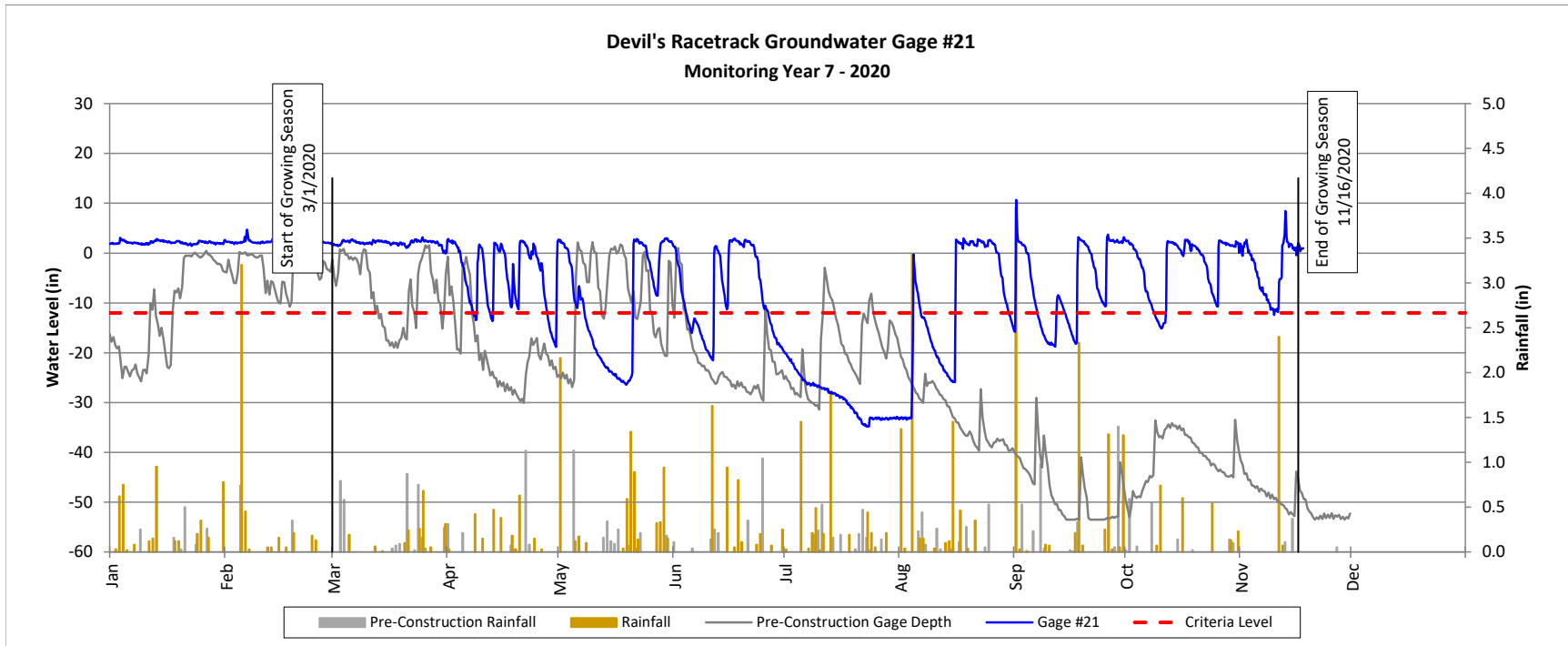


### Pre and Post Construction Groundwater Gage Comparison Plots

Devil's Racetrack Mitigation Site

(DMS Project No. 95021)

Monitoring Year 7 - 2020

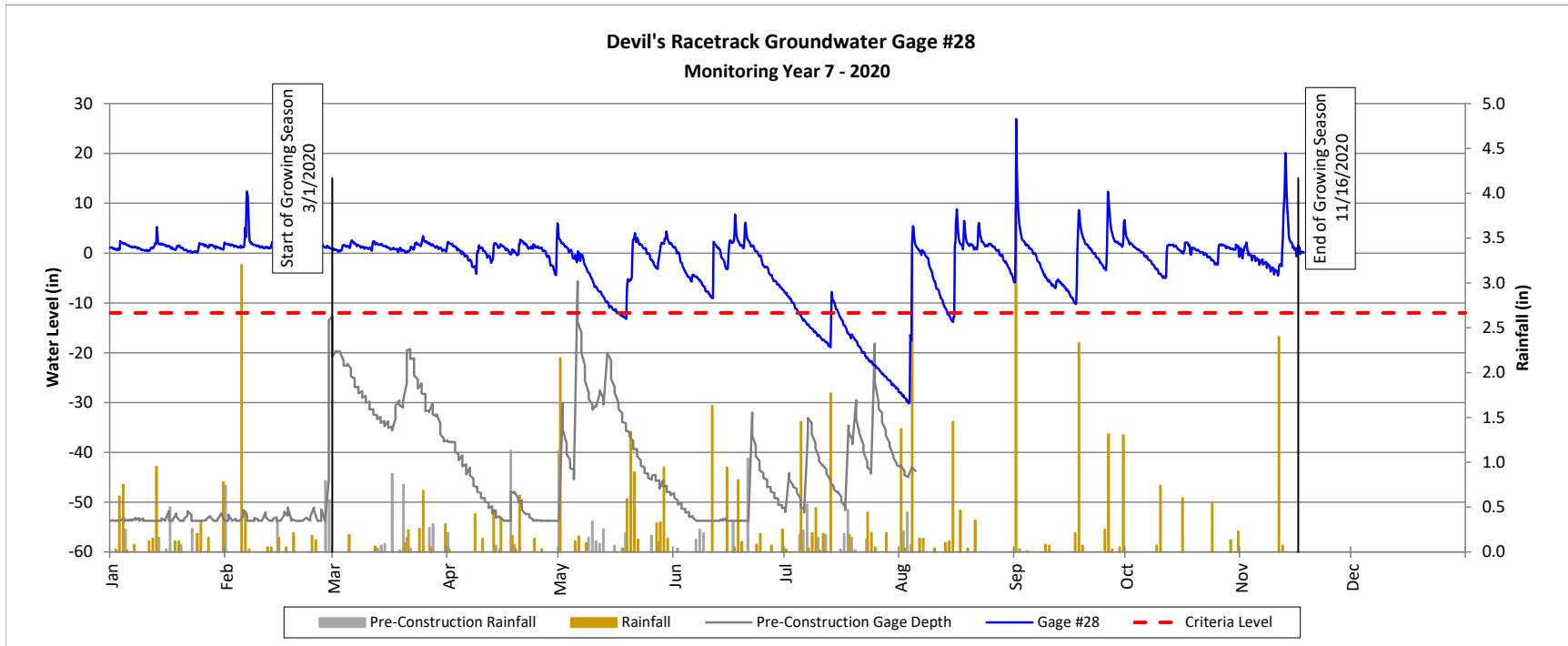


### Pre and Post Construction Groundwater Gage Comparison Plots

Devil's Racetrack Mitigation Site

(DMS Project No. 95021)

Monitoring Year 7 - 2020

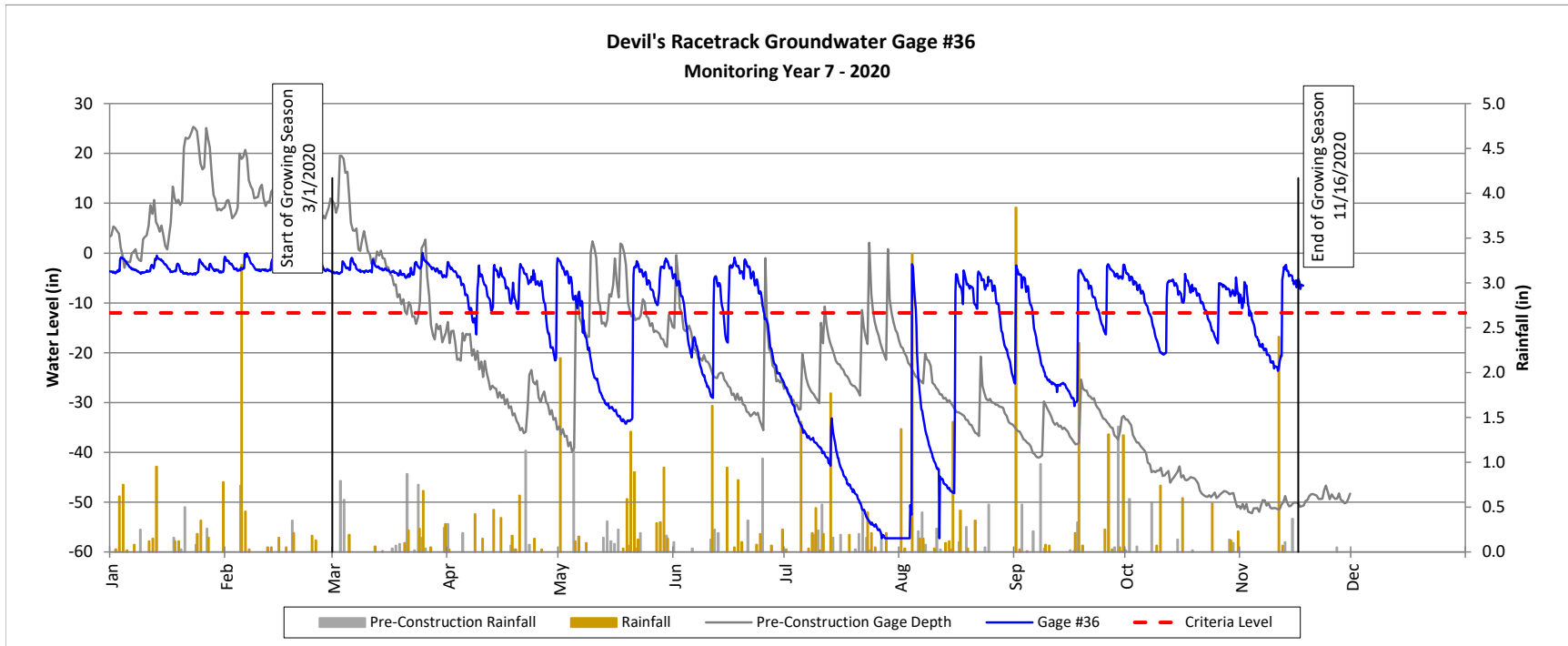


### Pre and Post Construction Groundwater Gage Comparison Plots

Devil's Racetrack Mitigation Site

(DMS Project No. 95021)

Monitoring Year 7 - 2020

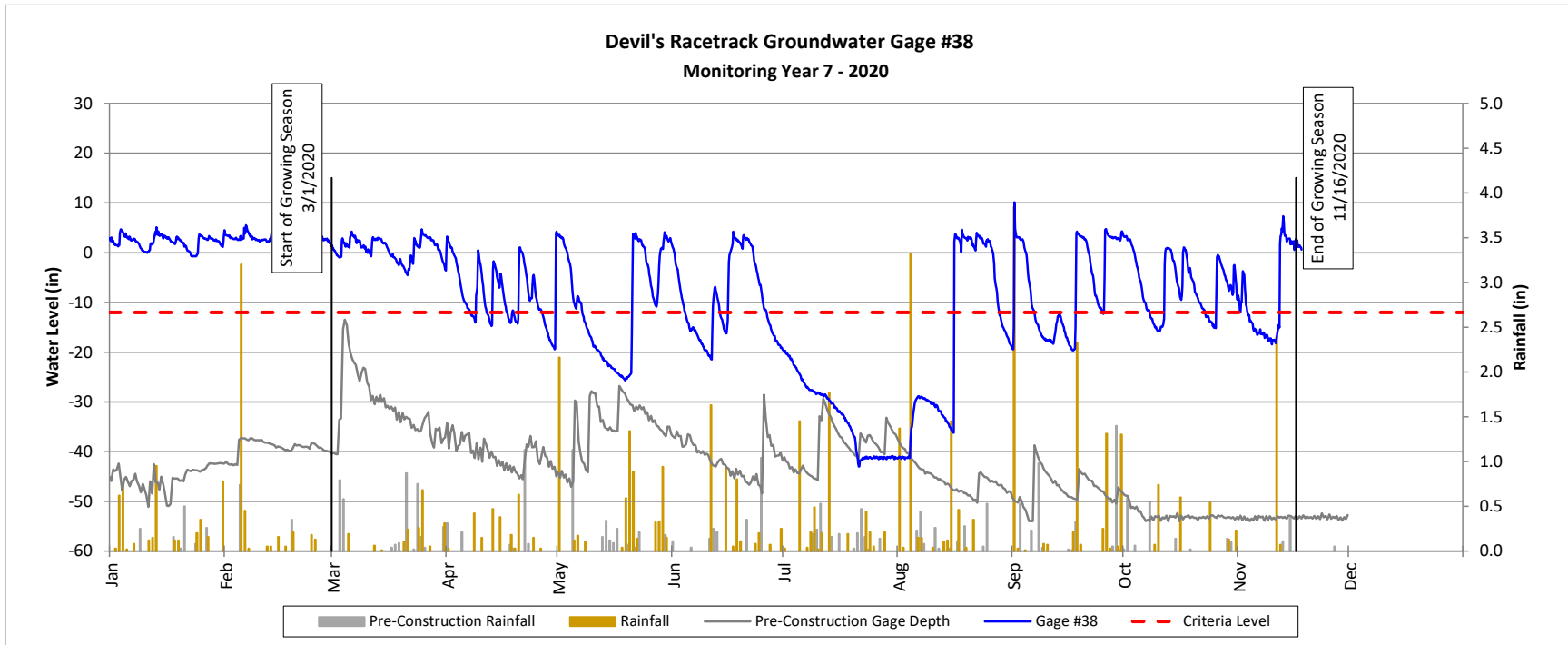


### Pre and Post Construction Groundwater Gage Comparison Plots

Devil's Racetrack Mitigation Site

(DMS Project No. 95021)

Monitoring Year 7 - 2020





# Soil & Environmental Consultants, PA

11010 Raven Ridge Road • Raleigh, North Carolina 27614 • Phone: (919) 846-5900 • Fax: (919) 846-9467  
www.SandEC.com

## DETAILED HYDRIC SOIL INVESTIGATION

Devil's Racetrack Mitigation Site

Upper Coastal Plain

Neuse River Basin

Johnston County, North Carolina

Prepared for:

Mr. John Hutton

Wildlands

312 West Millbrook Road, Suite 225

Raleigh, NC 27609



*Kevin Martin*



March 22nd, 2019

## INTRODUCTION

Soil & Environmental Consultants, PA (S&EC, PA) was retained to perform a detailed evaluation to assess the presence and extent of (current, i.e. not relic) hydric soil indicators within specific areas of the mitigation site (See attached S&EC Hydric Soil Study Area Map). The solid pink areas have been identified by the IRT as being “at Risk” and the areas outlined in orange are additional areas that Wildlands requested that we evaluate. There are a number of restored streams that dissect the site. The areas evaluated are within a completed wetland restoration project.

## METHODOLOGY

On February 26<sup>th</sup> and March 14<sup>th</sup>, 2019 Kevin Martin (LSS, PWS) of S&EC, PA performed a soil evaluation at the site. Pits were dug with a sharp shooter and hand auger borings were advanced on the property at locations as appropriate to approximately estimate the location and extent of hydric soils that exhibited hydric soil indicators typically associated with current conditions within the parts of the project area. Each pit boring was evaluated to assess the presence or absence of hydric soil indicators. Hydric soil indicators were identified utilizing the *NRCS Field Indicators of Hydric Soils in the United States - A Guide for Identifying and Delineating Hydric Soils (Version 8.2, 2018)* and Redoximorphic Features for Identifying Aquic Conditions, North Carolina Agricultural Research Service, NC State University Raleigh, North Carolina, Technical Bulletin 301 August 2015 which states:

(1) Contemporary redox concentrations (masses, pore linings) should have Hues of (Ferrihydrite) 5YR, (Lepidocrocite) 7.5YR, (Goethite) 7.5YR, 10YR and (Jarosite) 2.5Y. They should not have hues of (Hematite) 10R, 5R, 2.5YR. Such features are associated with ped faces or root channels.

(2) An  $\alpha$ ,  $\alpha'$ -dipyridyl dye can be used to test for iron reduction. A pink color will appear in a few minutes if ferrous iron is present. This indicates that the horizon from which the sample came is reduced for soil classification purposes.

Oxidized rhizospheres were also used in this study because they are acknowledged as a wetland hydrology indicator.

## BACKGROUND

Prior to development of the mitigation site, an evaluation was performed by a NC Licensed Soil Scientist to identify areas containing hydric soils. Upon review of the past soil profile description it was noted that none referred to the presence of redox concentrations such as Fe masses or pore linings in the surface layer (A horizon). Therefore, the presence of such features today would indicate a change to a wetter condition significant enough to form such features within the last 5 years. The main hydric soil indicators originally present appear to have been Depleted Matrix (F3), Depleted Below Dark Surface (A11) and/or Redox Dark surface (F6). We did not consider these indicators in our evaluation since they were present prior to restoration and could be indicative of relic conditions.

## RESULTS

Twenty five pits and numerous soil borings were performed within the study area. Soil characteristics were evaluated and all areas identified as containing current hydric soil indicators indicative of aquic conditions were identified. The location of each pit is shown on the attached S&EC Devils Racetrack Mitigation Site Map. Where pits were dug adjacent to monitoring wells, they have a GW label that corresponds to the existing well number. Where pits were dug that were not adjacent to an existing monitoring well they are only represented by a number (e.g. 06). Areas where current hydric soil indicators were not observed are labeled as Potential



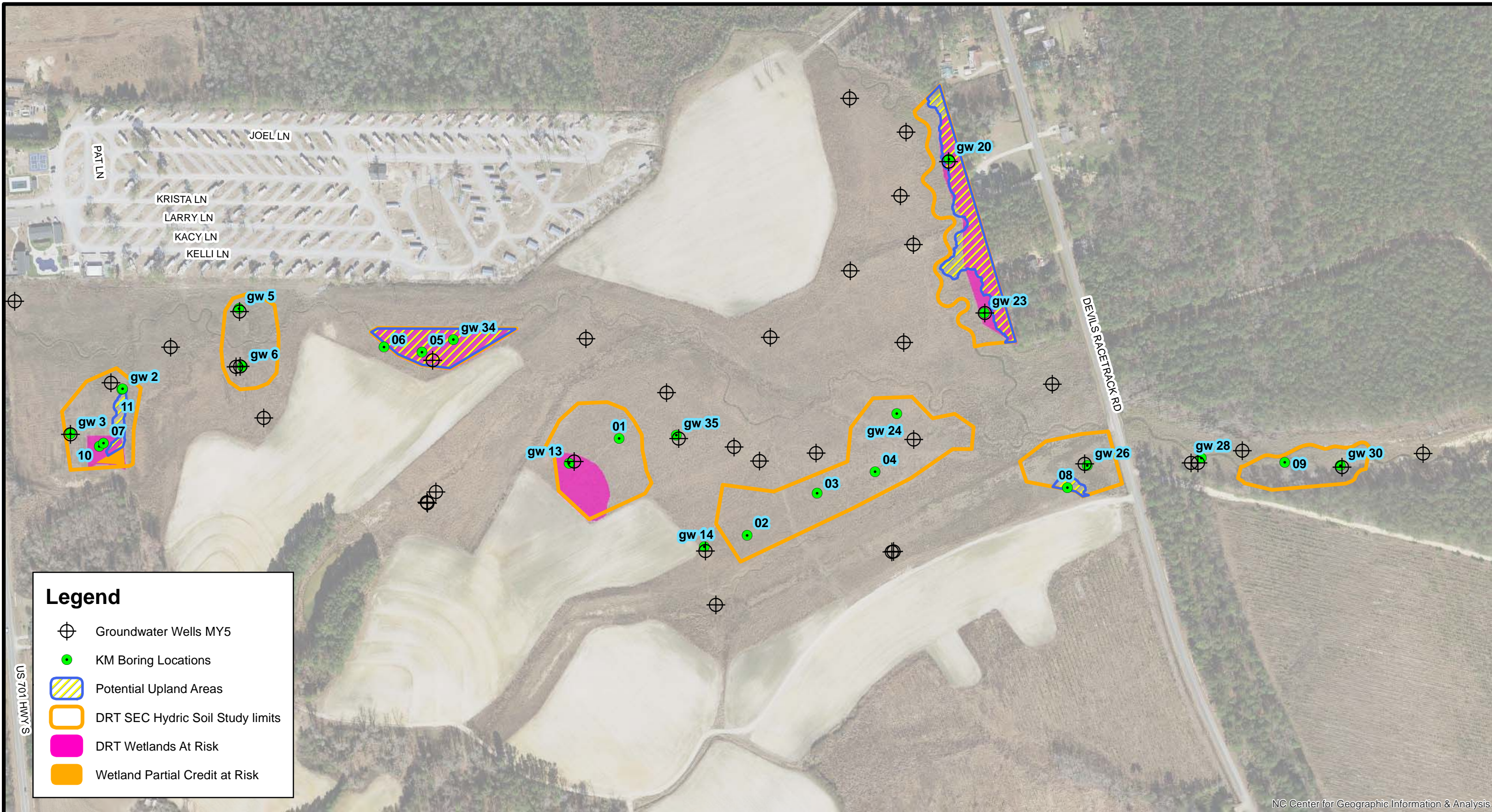
Upland Areas on the map and are outlined in blue with yellow hatching . An abbreviated soil profile description for each pit and a photo of most pits appear on the attached Aquic Conditions Table. The heading of each photograph indicates the current hydric soil indicators indicative of aquic conditions, if present, and the reaction of an  $\alpha$ ,  $\alpha'$ -dipyridyl test strips.

## Conclusions

All but four areas evaluated appear to have hydric soil indicators that represent current aquic conditions, they are:

- (1) The area around pit 5, 6 and GW34. This area contains hydric soils but did not exhibit pore linings or oxidized rhizospheres near the surface. Also, reaction with  $\alpha$ ,  $\alpha'$ -dipyridyl test strips was weak at best and did not stain the soil ped faces.
- (2) The area around pit 8. It does not contain hydric soils.
- (3) The elongated area south of pit 11. This area contains hydric soils, but based on a review of aerial photos taken during and after construction, compacted soil observed and slightly higher elevation difference when compared to the surrounding area, it is believed that this area was used as a construction access road. Since areas observed on each side of this long narrow strip are meeting aquic conditions, we believe by bringing the surface elevation down so it is the same as adjacent wet areas, this area can be made to meet aquic conditions.
- (4) The elongated area south of GW20. This area contains hydric soils, but is slightly elevated above adjacent areas that are meeting aquic conditions but the ditch along the eastern property line is likely preventing adequate hydrology that would cause aquic conditions.

These areas are outlined in blue with yellow hatching on the attached S&EC Devils Racetrack Mitigation Site Map.

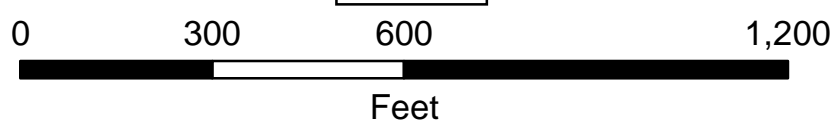


**Legend**

- Groundwater Wells MY5
- KM Boring Locations
- Potential Upland Areas
- DRT SEC Hydric Soil Study limits
- DRT Wetlands At Risk
- Wetland Partial Credit at Risk

NC Center for Geographic Information & Analysis

Project No.  
 Project Mgr.:  
 KM  
 Scale:  
 1" = 300'  
 3/19/2019



**Devils Racetrack Mitigation Site**

Johnston County, NC

NOTE: Parcel boundary shown is based on a georeferenced image from the Johnston Co. GIS mapping website, aligned based on NCDOT roads GIS layer. As such, all calculated areas shown herein are approximate and subject to change based on new or better information.



**Soil & Environmental Consultants, PA**

8412 Falls of Neuse Road, Suite 104, Raleigh, NC 27615 • Phone: (919) 846-5900 • Fax: (919) 846-9467  
 sandec.com

Sampling Location	Depth (in)	Matrix		Redox Concentrations			Text. Class	Reaction to $\alpha, \alpha'$ Dipyridyl	Comment	Date
		Color	%	Color	Type, Location	%				
GW 13	0-6	2.5Y 4/1	95	7.5YR 5/8	On ped faces, Pore Linings, Ox. Rhizospheres	5	SL	Yes		2/26/2019
	6-12+	2.5Y 6/2	60	7.5YR 5/8	Masses, Pore Linings	40	SCL	Yes		
GW 35	0-9	2.5Y 4/1	95	7.5YR 5/8	On ped faces, Pore Linings, Ox. Rhizospheres	5	SL	Yes		2/26/2019
	9-12+	2.5Y 6/2	60	7.5YR 5/8	Masses, Pore Linings	40	Lt. SCL	Yes		
O1: No description taken									F3 2" thick, Low Chroma within top 6"	2/26/2019

GW13 Bt Positive  $\alpha, \alpha'$ -dipyridyl



GW13 Oxidized Rhizospheres



GW13 weak Positive  $\alpha$ ,  $\alpha'$ -dipyridyl Surface and Subsurface



GW13 Weak Positive  $\alpha$ ,  $\alpha'$ -dipyridyl surface



GW35 #2 Positive  $\alpha$ ,  $\alpha'$ -dipyridyl (hard to see due to bright sunlight)





Sampling Location	Depth (in)	Matrix		Redox Concentrations			Text. Class	Reaction to $\alpha, \alpha'$ Dipyrityl	Comment	Date
		Color	%	Color	Type, Location	%				
GW 14	0-7.5	2.5Y 4/1	95	7.5YR 5/8	Pore Linings	5		Weak		2/26/2019
	7.5-12+	2.5Y 6/2	60	7.5YR 5/8	Masses	40				
02	0-6	2.5Y 4/2	95	7.5YR 4/4	Pore Linings, Ox. Rhizospheres	5	CL	Yes		2/26/2019
	6-12+	10YR 5/1	75	7.5YR 4/6	Pore Linings	25	CL			
03	0-7	10YR 5/2	90	7.5YR 3/4	Masses, Pore Linings, Ox. Rhizospheres	10	SCL	Yes		2/26/2019
	7-12+	2.5Y 4/2	80	5YR 4/6	Masses, Pore Linings	20	CL			
04	0-12+	2.5Y 4/2	80	5YR 4/6	Masses, Pore Linings, Ox. Rhizospheres	20	CL	Yes	Similar to 03 Subsurface	2/26/2019
GW 24	0-7	2.5Y 3/2	98		Masses, Pore Linings, Ox. Rhizospheres, all few to very few	2	SL	Yes	Approx. 100' N of location shown on map	2/26/2019
	7-12+	2.5Y 6/2	60	10YR 8/8 2.5Y 6/3	Masses Masses	10 30	Lt. SCL			

GW14 #2 Pore linings, small Masses but no Oxidized Rhizospheres



GW14 Weak Positive  $\alpha$ ,  $\alpha'$ -dipyridyl surface and subsurface



B2 Positive  $\alpha, \alpha'$ -dipyridyl



B2 Oxidized Rhizospheres



B3 Positive  $\alpha, \alpha'$ -dipyridyl



B3 Oxidized Rhizospheres & Pore Linings



B4 Positive  $\alpha, \alpha'$ -dipyridyl





GW24 #2 Positive  $\alpha, \alpha'$ -dipyridyl



GW24 Positive  $\alpha, \alpha'$ -dipyridyl



Sampling Location	Depth (in)	<u>Matrix</u>		<u>Redox Concentrations</u>			Text. Class	Reaction to $\alpha, \alpha'$ Dipyridyl	Comment	Date
		Color	%	Color	Type, Location	%				
GW 34	0-9.5	10YR 4/1	95	7.5YR 4/6	Masses	5	SCL	Weak		2/26/2019
	9.5-12+	2.5Y 6/1	80	7.5YR 4/6		20	SCL			
05	0-6	2.5Y 5/3	100				SCL	Weak, did not stain soil	Fe conc.'s increasing w/ depth	2/26/2019
	6-12+	2.5 4/1	85	5YR 4/4	Masses	15	SCL			
06	0-9.5	10YR 4/1	95	7.5YR 4/6	Masses	5	SCL	Weak	Similar to GW 34	2/26/2019
	9.5-12+	2.5Y 6/1	80	7.5YR 4/6		20	SCL			
GW 6	0-12+	2.5Y 4/1	80	5YR 3/4	Masses, few Ox. Rhizospheres	20	SCL	Yes		2/26/2019
GW5	0-12+	2.5Y 4/1	80	5YR 3/4	Masses, few Ox. Rhizospheres, On ped faces	20	SCL	Yes		2/26/2019

GW34 Positive  $\alpha, \alpha'$ -dipyridyl



B5 0-6" Positive  $\alpha, \alpha'$ -dipyridyl



B5 6-12+” Positive  $\alpha$ ,  $\alpha'$ -dipyridyl



GW6 Positive  $\alpha, \alpha'$ -dipyridyl



GW5 pedface soft masses





Sampling Location	Depth (in)	Matrix		Redox Concentrations			Text. Class	Reaction to $\alpha, \alpha'$ Dipyridyl	Comment	Date
		Color	%	Color	Type, Location	%				
GW 26	0-3	10YR 5/2	65	2.5Y 5/3	Masses, Ox. Rhizospheres	30	SCL	Yes		3/14/2019
	3-12+	10YR 4/1	95	7.5YR 4/6	Pore Linings	5				
08	0-3	10YR 4/2	100	2.5Y 5/2	7.5YR 5/8 Pore Linings	10 30	SL Lt. SCL			3/14/2019
	3-12+	2.5Y 6/4	60							
GW 30	0-3	10YR 5/2	65	2.5Y 5/3	Masses, Ox. Rhizospheres	30	SCL	Yes	Same as GW26	3/14/2019
	3-11	10YR 4/1	75	7.5YR 4/6	Pore Linings	5				
09	0-5	2.5Y 4/1	70	7.5YR 4/6	On ped faces, Pore Linings, Ox. Rhizospheres	30	SCL	Yes		3/14/2019
	5-13	10YR 5/1	85	7.5YR 4/6	Masses	15				
GW 28	0-3	10YR 5/2	65	2.5Y 5/3	Masses, Ox. Rhizospheres	30	SCL	Yes	Same as GW30	3/14/2019
	3-11	10YR 4/1	75	7.5YR 4/6	Pore Linings	5				
				5YR 3/4	On ped faces, Masses	25	SCL			

GW26 Positive  $\alpha, \alpha'$ -dipyridyl



B8 no redox



GW30 surface #2 Oxidized rhizospheres and Pore Linings



GW30 surface Positive  $\alpha$ ,  $\alpha'$ -dipyridyl



GW30 subsurface Masses on Ped Faces



B9 surface #2 Pore Linings



B9 surface Positive  $\alpha, \alpha'$ -dipyridyl





Sampling Location	Depth (in)	Matrix		Redox Concentrations			Text. Class	Reaction to $\alpha, \alpha'$ Dipyridyl	Comment	Date
		Color	%	Color	Type, Location	%				
GW 23	0-8	2.5Y 3/1	97		Few Pore Linings, Few Ox. Rhizospheres	3	Lt. SCL	Yes		3/14/2019
	8-12+	10YR 6/2	90	10YR 5/8	Masses	10	SCL			
GW 20	0-8	2.5Y 5/2	95	7.5YR 4/6	Few pore linings	5	SCL	No		3/14/2019
	8-12+	2.5Y5/3 or 2.5Y 5/1		7.5YR 4/6	Few Pore Linings, Few Ox. Rhizospheres		SCL	Yes		

GW20 Negative  $\alpha$ ,  $\alpha'$ -dipyridyl surface



GW20 surface



GW20 subsurface Positive  $\alpha$ ,  $\alpha'$ -dipyridyl



Sampling Location	Depth (in)	<u>Matrix</u>		<u>Redox Concentrations</u>			Text. Class	Reaction to $\alpha, \alpha'$ Dipyridyl	Comment	Date
		Color	%	Color	Type, Location	%				
GW3: No description taken. Extremely compacted to 3 inches.										2/26/2019
07: No description taken. Extremely compacted to 3 inches										2/26/2019
GW2: No description taken. Only non-inundated area was not representative of surrounding conditions										2/26/2019
10	0-3	2.5Y 4/1	90	7.5YR 4/6	Pore Linings, Ox. Rhizospheres	10	SCL	Yes		3/14/2019
	3-12+	2.5Y 4/1	85	5YR 3/4	On ped face, Pore Linings	15	SCL	Yes		
11	0-6	2.5Y 5/2	98		Very few Pore linings	2	SCL	Yes		3/14/2019
	6-12+	2.5Y 4/1	70	10YR 4/6	Masses	30	SCL	Yes	Compacted	

Near GW2 (Compacted area possibly due to old construction access, not meeting aquic conditions)



B10 subsurface Positive  $\alpha, \alpha'$ -dipyridyl



B10 surface #2 Pore Linings and Oxidized rhizospheres





B10 surface Positive  $\alpha, \alpha'$ -dipyridyl



B11 no rhizosphers or Pore linings surface



B11 subsurface Positive  $\alpha, \alpha'$ -dipyridyl



B11 surface Positive  $\alpha, \alpha'$ -dipyridyl

