

NC DMS PROJECT No. 100004

EW SOLUTIONS, LLC

STATE	PROJECT NO.	SHEET NO.	TOTAL SHEETS
NC	172621093	AB-1	36

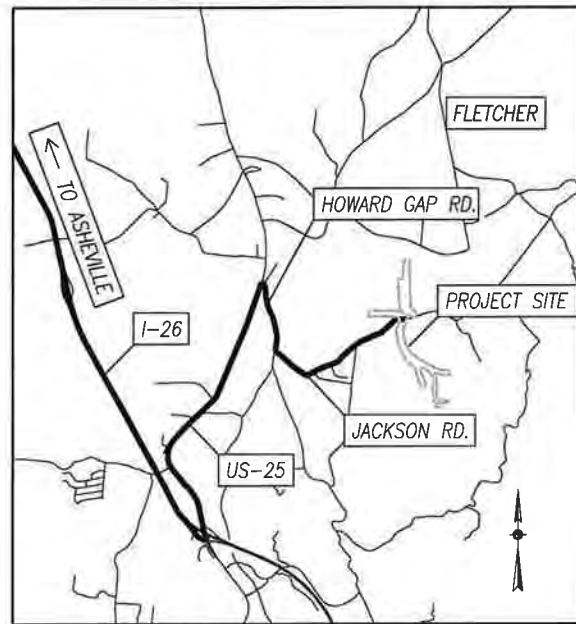

VICINITY MAP  
NOT TO SCALE

# FLETCHER SITE MITIGATION PROJECT

FLETCHER CREEK  
HENDERSON COUNTY, NORTH CAROLINA

FINAL PLANS		DATE
1	EROSION CONTROL PLANS	2/23/2018
2	EROSION CONTROL PLANS	3/19/2018
3	DETAILS, NOTES, PLAN LINE WORK	3/27/2018
4	DETAILS, NOTES, PLAN SHEETS	4/18/2018
5	EROSION CONTROL PLANS	5/8/2018
6	EROSION CONTROL PLANS	7/9/2018
7	EROSION CONTROL PLANS	7/26/2018
8	EROSION CONTROL PLANS	8/29/2018
8	AS-BUILT PLANS - RECORD SET	4/17/2019

NO.	DESCRIPTION	DATE
REVISIONS		

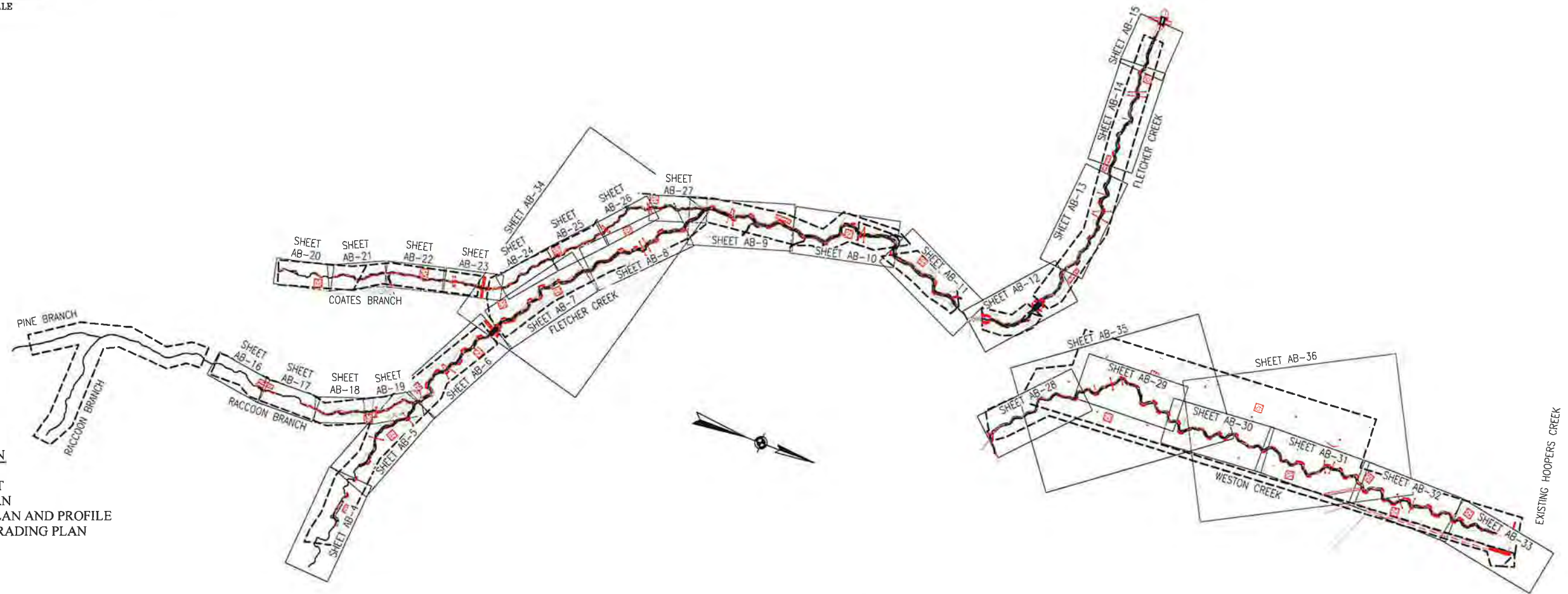

**SHEET INDEX**

SHEET NO.	DESCRIPTION
AB-1	TITLE SHEET
AB-1A - AB-1B	AB-SITE PLAN
AB-4 - AB-33	AS-BUILT PLAN AND PROFILE
AB-34 - AB-36	AS-BUILT GRADING PLAN

AS-BUILT PLANS

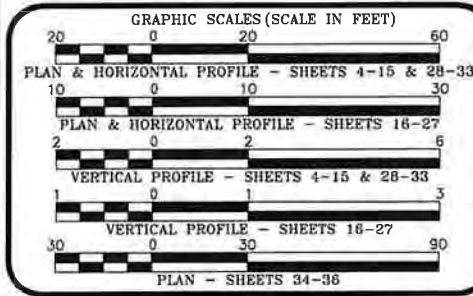

**PROJECT LENGTHS**

PROPOSED RESTORATION:	FLETCHER CREEK = 4,924 FT
	RACCOON BRANCH = 448 FT
	COATES BRANCH = 1,693 FT
	WESTON CREEK = 2,787 FT
PROPOSED ENHANCEMENT:	FLETCHER CREEK = 461 FT
	RACCOON BRANCH = 206 FT
	COATES BRANCH = 282 FT
PROPOSED PRESERVATION:	PINE BRANCH = 299 FT
	RACCOON BRANCH = 950 FT
	<b>TOTAL = 12,040 FT</b>

Prepared by:

Stantec Consulting Services Inc.  
12 1/2 Wall St., Suite C  
Asheville, North Carolina 28801  
www.stantec.com

CHRIS ENGLE  
PROJECT ENGINEER

4/22/19

Prepared for:

NC DMS  
HARRY TSOMIDES  
PROJECT MANAGER



V:\1726\1726\_1093\1726\1726.dwg (10/27/17) (10:32 AM) By: Stantec (Miranda)   
 V:\1726\1726\_1093\1726\1726.dwg (10/27/17) (10:32 AM) By: Stantec (Miranda)

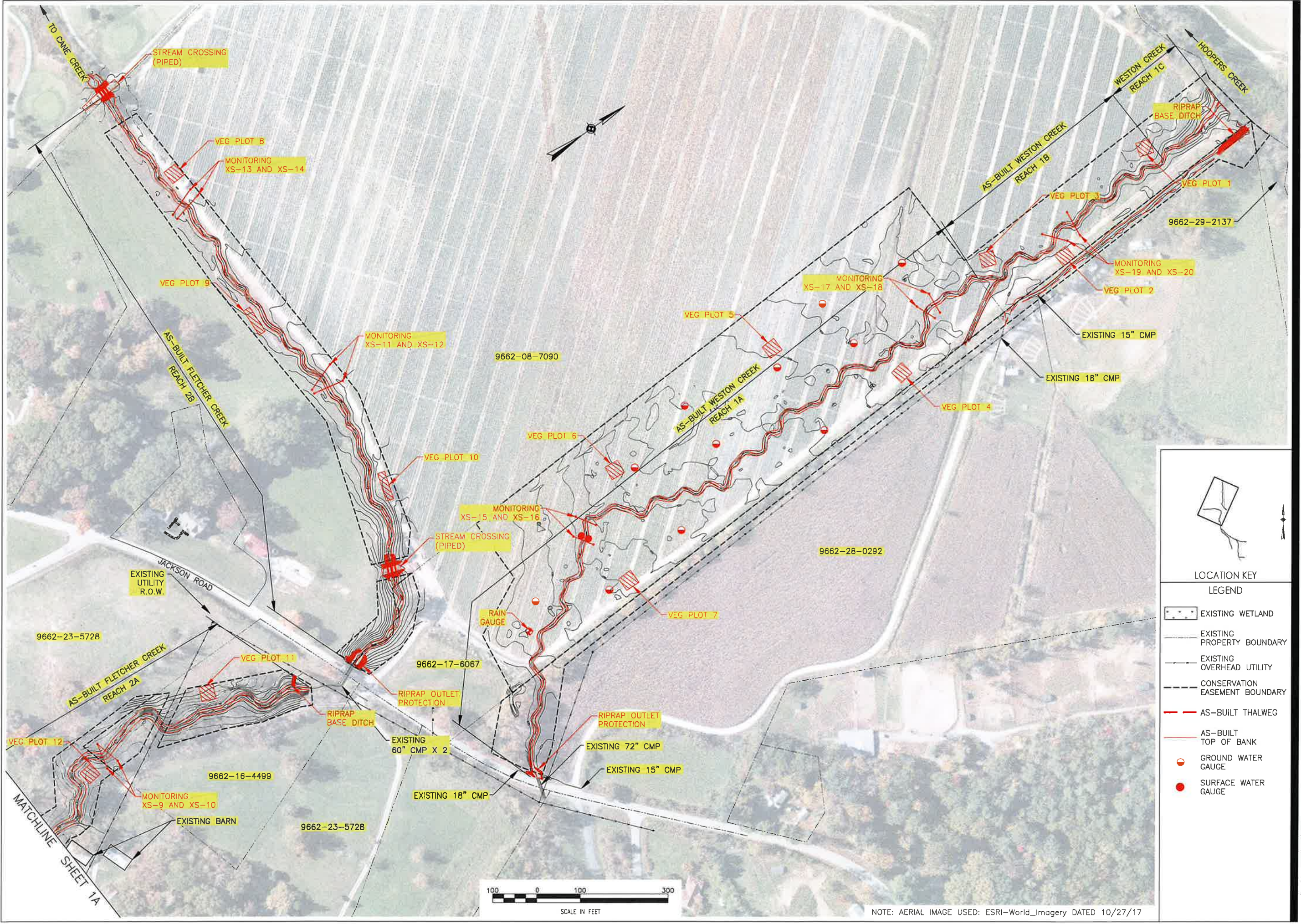

Revision		By		Appd.		Yr./M./DD	



- LEGEND**
- EXISTING WETLAND
  - EXISTING PROPERTY BOUNDARY
  - EXISTING OVERHEAD UTILITY
  - CONSERVATION EASEMENT BOUNDARY
  - AS-BUILT THALWEG
  - AS-BUILT TOP OF BANK
  - GROUND WATER GAUGE
  - SURFACE WATER GAUGE

Client/Project: EW SOLUTIONS, LLC  
 Title: FLETCHER SITE MITIGATION PROJECT  
 Permit-Seal: HENDERSON COUNTY, NORTH CAROLINA  
 Project Number: 172621093  
 Date: 10/27/17  
 Scale: AS-BUILT  
 Revision: 0  
 Sheet: AB-18

NOTE: AERIAL IMAGE USED: ESRI-World Imagery DATED 10/27/17

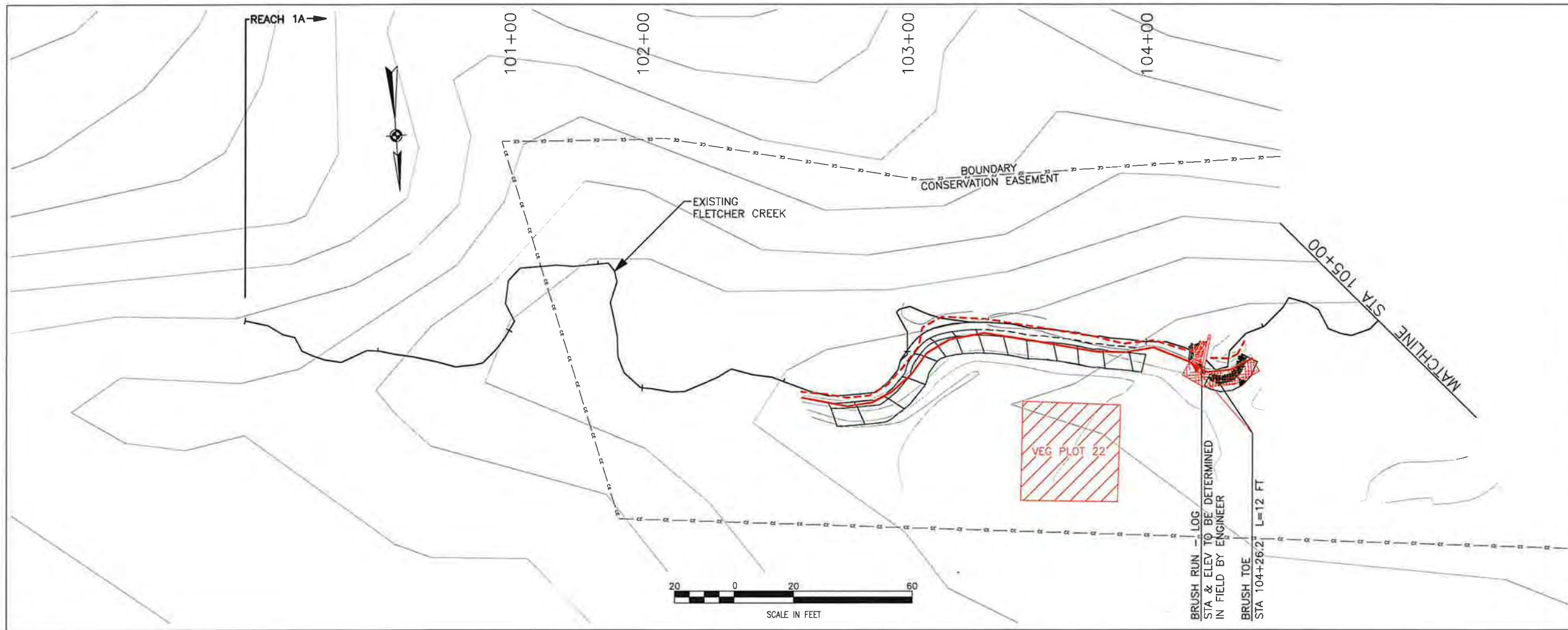

LOCATION KEY

LEGEND

- PROPOSED STREAM RESTORATION
- FILL
- CUT
- FENCE
- EXISTING TREES
- PRESERVE EXISTING TREE
- PROPOSED DEBRIS PLACEMENT
- PROPOSED RIPRAP

AS BUILT LEGEND

- TOP OF BANK
- THALWEG

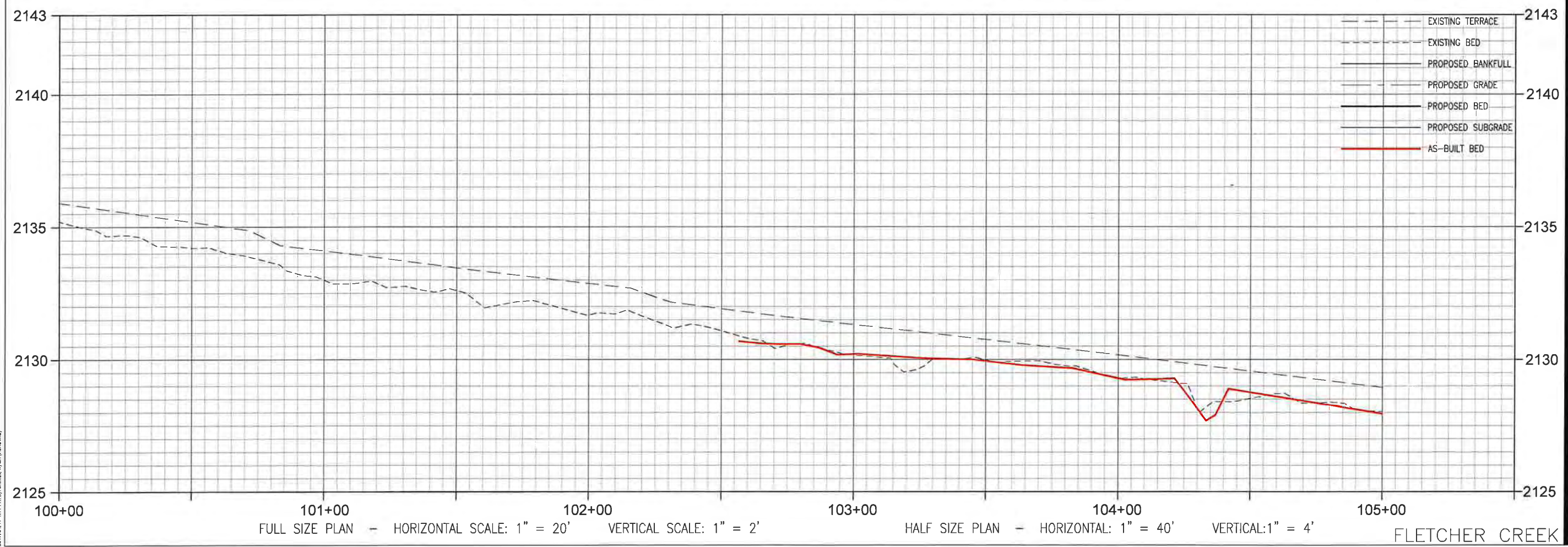

**Stantec**

12 1/2 WALL STREET, SUITE C  
ASHEVILLE, NC 28801  
www.stantec.com

Client/Project: EW SOLUTIONS, LLC  
FLETCHER SITE MITIGATION PROJECT  
Permit-Seal

HENDERSON COUNTY, NORTH CAROLINA

Title: FLETCHER CREEK - PLAN & PROFILE - AS-BUILT  
STA 100+00 - 105+00

Project Number: 172621093

Revision: 0 Sheet: AB-4

4/22/19

Professional Engineer Seal: NORTH CAROLINA PROFESSIONAL ENGINEER CHRISTOPHER M. ONE

RTS Dwn. SGG Chkd. CME Dsgn. 19.04.17 YY.MM.DD

By: Y.Y.MM.DD  
Appd: Y.Y.MM.DD

By: Y.Y.MM.DD  
Appd: Y.Y.MM.DD

Issued: Y.Y.MM.DD

S:\172621093\172621093.dwg (1093-04-AB-PlanPro-1st.ctb) (4/22/19) 11:11 PM by: S. Stone, Ryan (advertising)

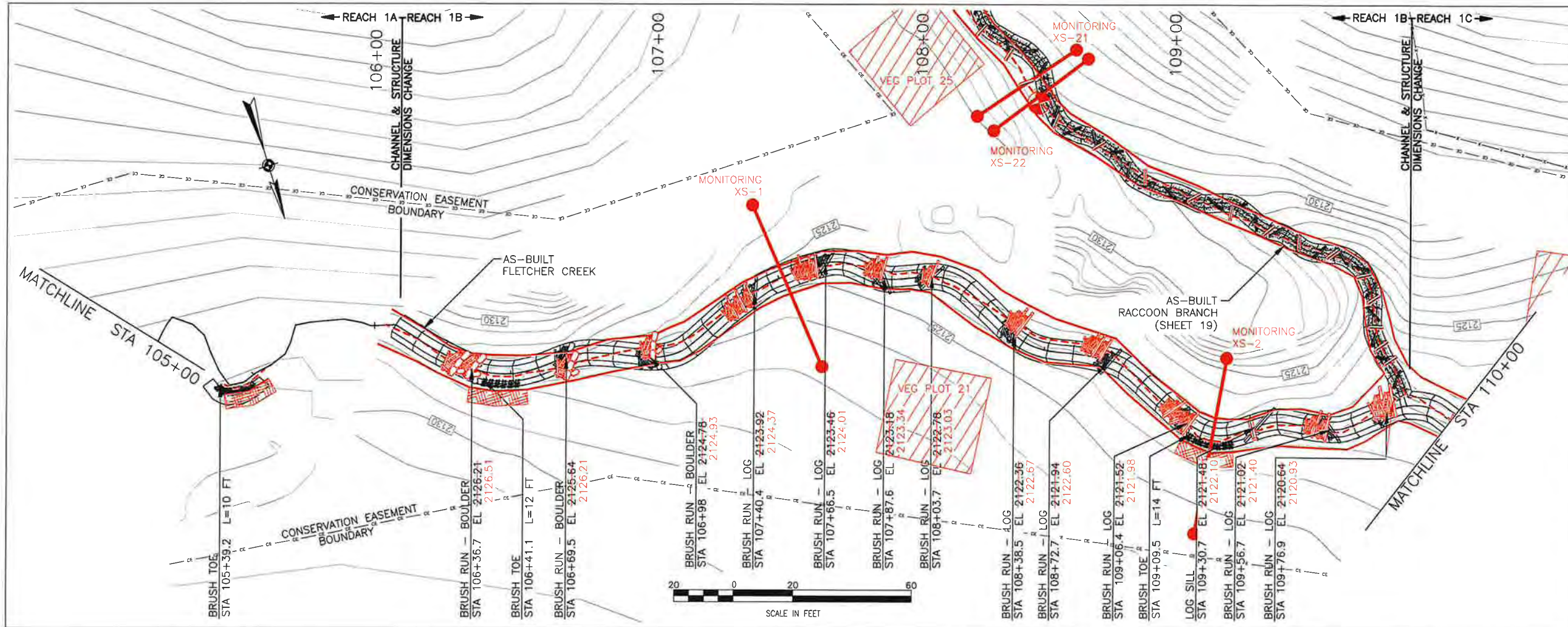

**LOCATION KEY**

**LEGEND**

- PROPOSED STREAM RESTORATION
- FILL
- CUT
- FENCE
- EXISTING TREES
- PRESERVE EXISTING TREE
- PROPOSED DEBRIS PLACEMENT
- PROPOSED RIPRAP

**AS BUILT LEGEND**

- TOP OF BANK
- THALWEG

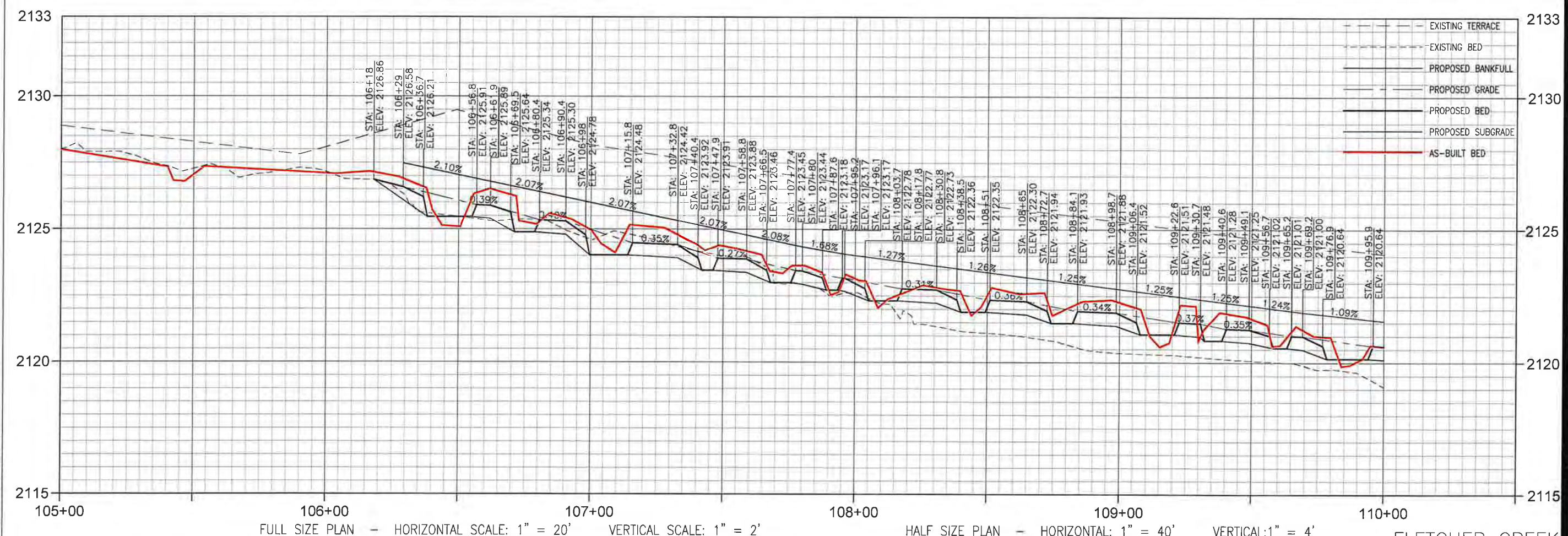

**Stantec**

121/2 WALL STREET, SUITE C  
ASHEVILLE, NC 28801  
www.stantec.com

Client/Project: EW SOLUTIONS, LLC  
Title: FLETCHER CREEK - PLAN & PROFILE - AS-BUILT

Permit-Seal: [Professional Engineer Seal for Christopher M. Long, No. 4498, State of North Carolina]

Project Number: 172621093

Revision: 0 Sheet: AB-5

By: [Signature] Appd: [Signature] Issued: [Signature]

172621093-172621093-AS-BUILT-109105-AS-BUILT-09  
 2019/02/11 10:48:28 AM [Name]

VA1720\ref\1720103\DWG\AS-Built\DWG\190506\_AS-Built\Profile.dwg  
2019/04/18 11:16 AM By: [Name Redacted]

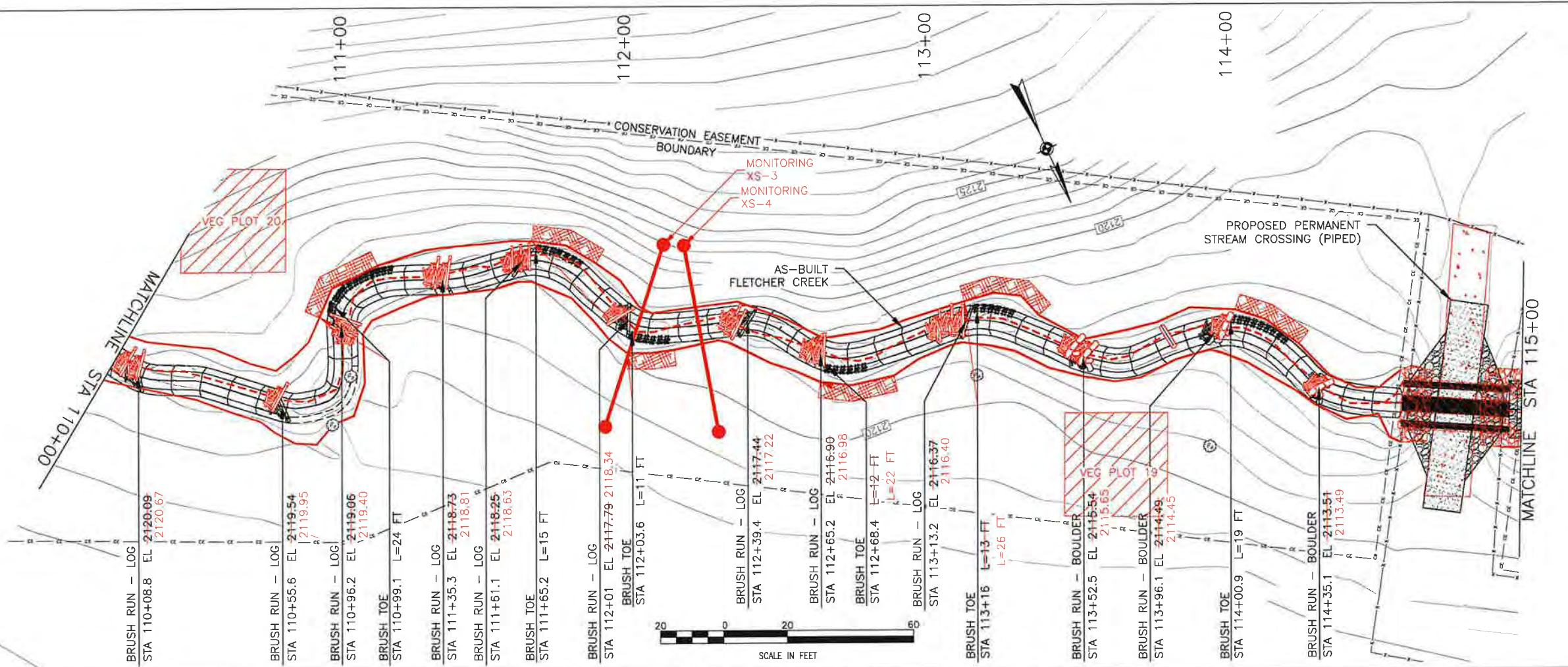

**LOCATION KEY**

**LEGEND**

- PROPOSED STREAM RESTORATION
- FILL
- CUT
- FENCE
- EXISTING TREES
- PRESERVE EXISTING TREE
- PROPOSED DEBRIS PLACEMENT
- PROPOSED RIPRAP

**AS BUILT LEGEND**

- TOP OF BANK
- THALWEG

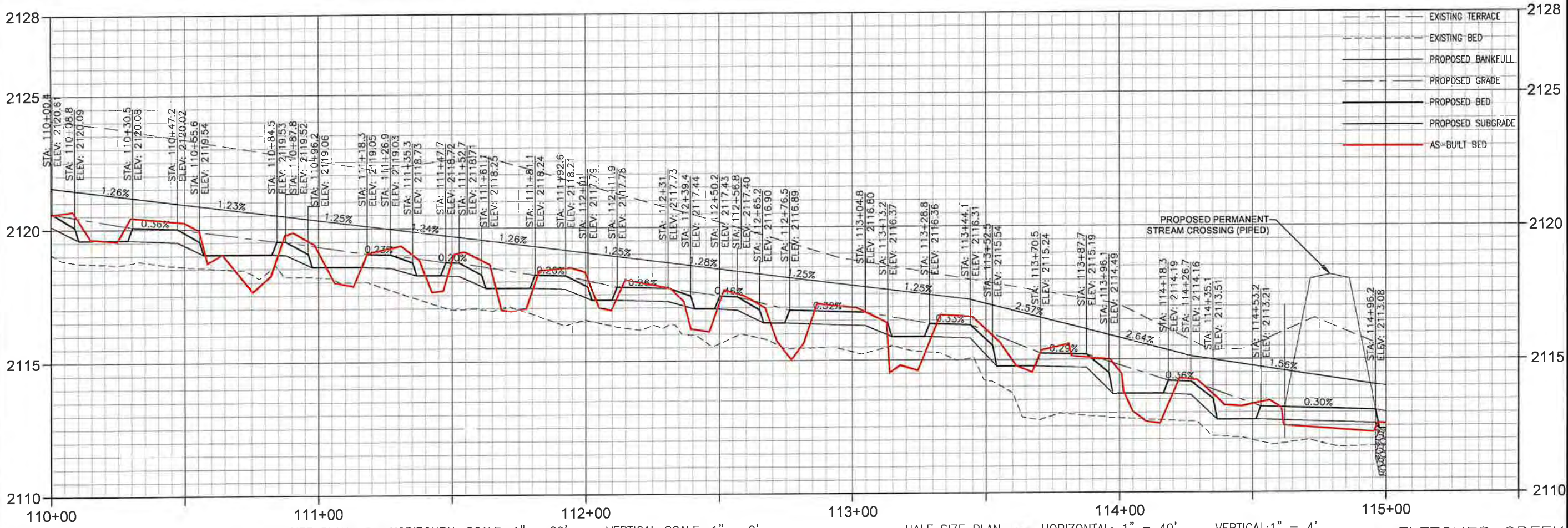

FULL SIZE PLAN - HORIZONTAL SCALE: 1" = 20'      HALF SIZE PLAN - HORIZONTAL: 1" = 40'      FLETCHER CREEK

**Stantec**  
12 1/2 WALL STREET, SUITE C  
ASHEVILLE, NC 28801  
www.stantec.com

The Contractor shall verify and be responsible for all dimensions. DO NOT scale the drawing. Any errors or omissions shall be reported to Stantec, without delay. The Copyright is of design and drawings is the property of Stantec. Reproduction or use for any purpose other than that authorized by Stantec is forbidden.

Revision	By	Appd.	YY.MM.DD

Issued

Client/Project  
EW SOLUTIONS, LLC  
FLETCHER SITE MITIGATION PROJECT  
ENDERSON COUNTY, NORTH CAROLINA

Permit/Seal  
  
 4/22/19

Project Number: 172621093

Revision	Sheet
0	AB - 6

RTS Dwn.    SGG Chkd.    CME Dsgn.    19.04.17 YY.MM.DD

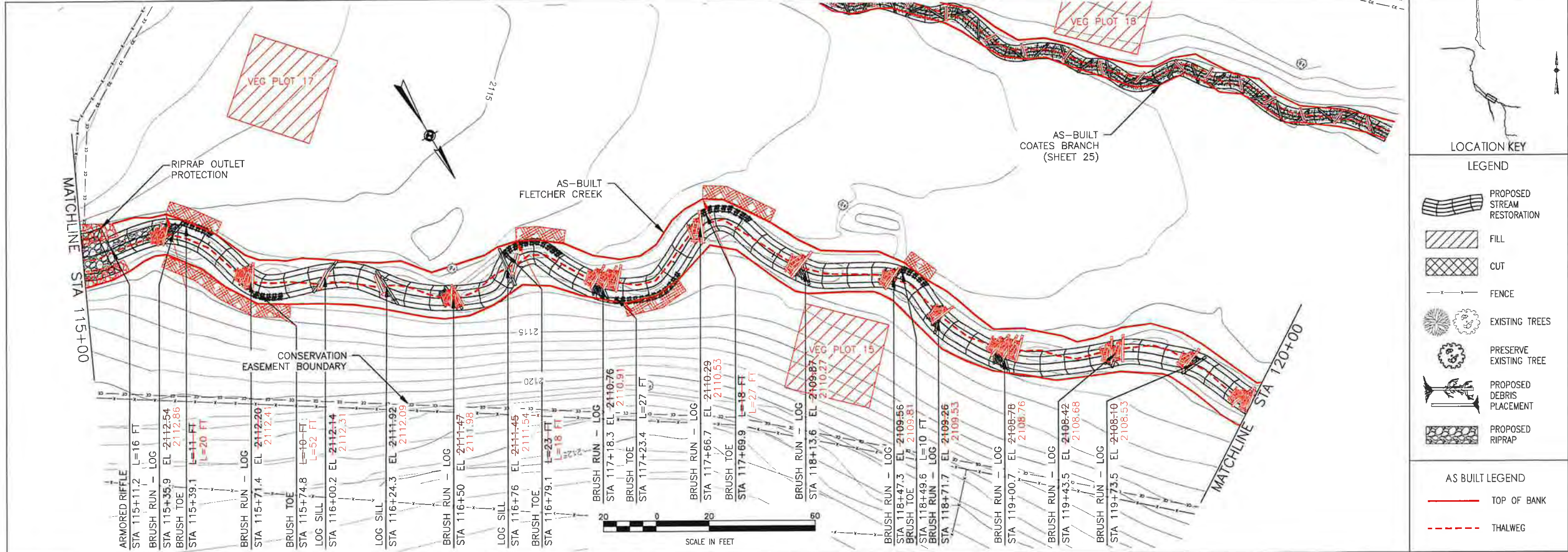

**LOCATION KEY**

**LEGEND**

- PROPOSED STREAM RESTORATION
- FILL
- CUT
- FENCE
- EXISTING TREES
- PRESERVE EXISTING TREE
- PROPOSED DEBRIS PLACEMENT
- PROPOSED RIPRAP

**AS BUILT LEGEND**

- TOP OF BANK
- THALWEG

Revision	By	Appd	YYMMDD

By: Appd: YYMMDD  
 Issued: By: Appd: YYMMDD

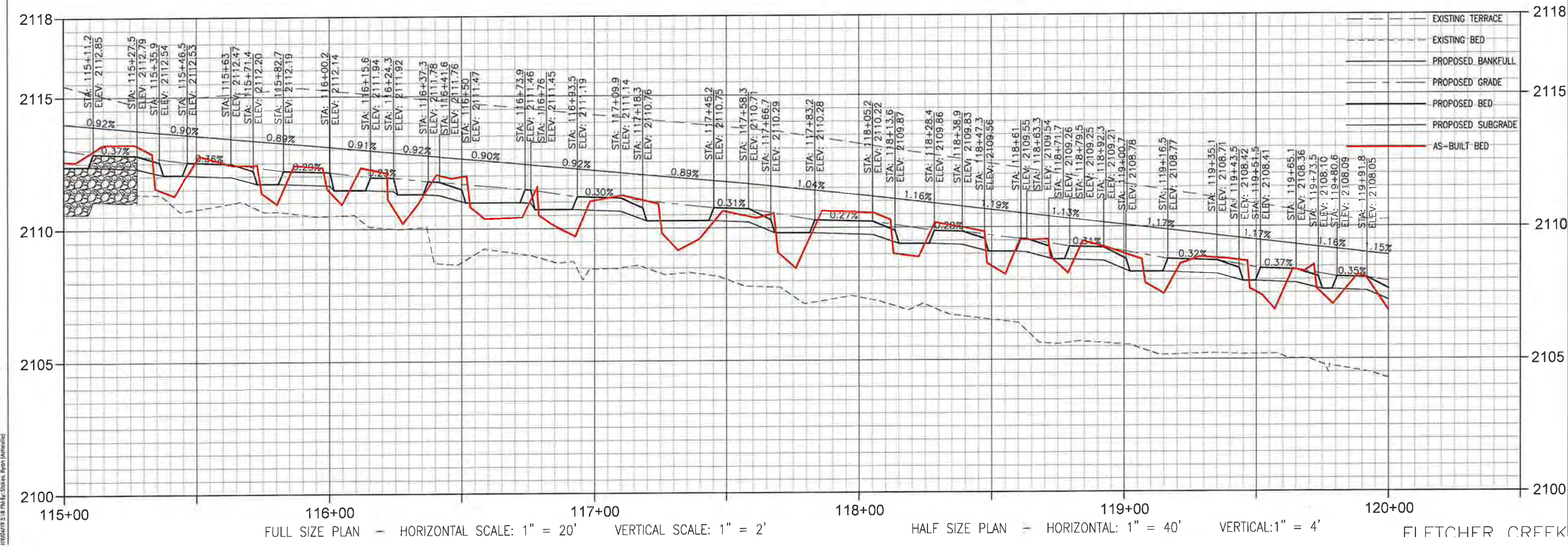

**Stantec**  
 12 1/2 WALL STREET, SUITE C  
 ASHEVILLE, NC 28801  
 www.stantec.com

Client/Project: EW SOLUTIONS, LLC  
 Title: FLETCHER CREEK - PLAN & PROFILE - AS-BUILT  
 Project Number: 172621093

Permit/Seal: [Professional Engineer Seal for Stephen M. Frigo, State of North Carolina]

Revision	By	Appd	YYMMDD

RTS: 19.04.17  
 Dwn: Ckd: Dsgn: YYMMDD

Revision: 0 Sheet: AB-7

V:\1726\Project\172621093\DWG\A-Build\DWG\1093\_08\_AB\_PlanPft.dwg  
2019/04/19 1:28 PM by: Ryan (Approved)

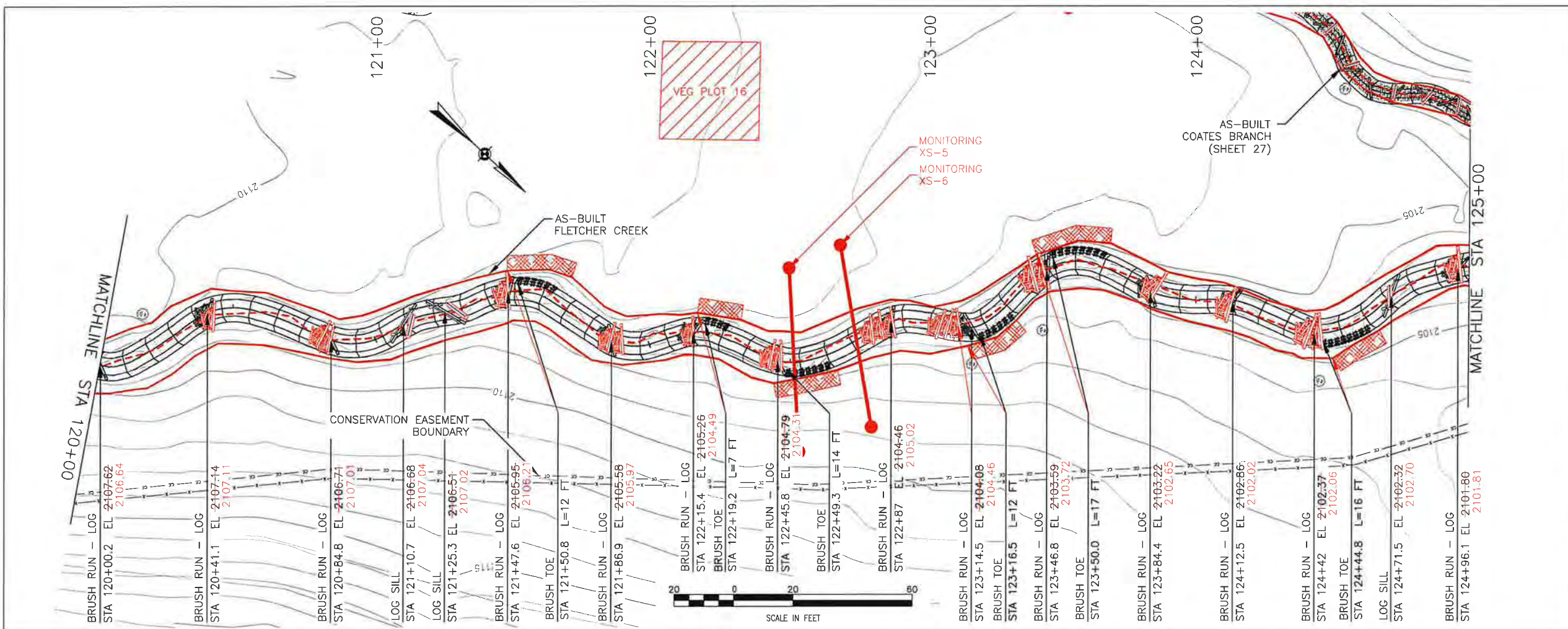

LOCATION KEY

LEGEND

- PROPOSED STREAM RESTORATION
- FILL
- CUT
- FENCE
- EXISTING TREES
- PRESERVE EXISTING TREE
- PROPOSED DEBRIS PLACEMENT
- PROPOSED RIPRAP

AS BUILT LEGEND

- TOP OF BANK
- THALWEG

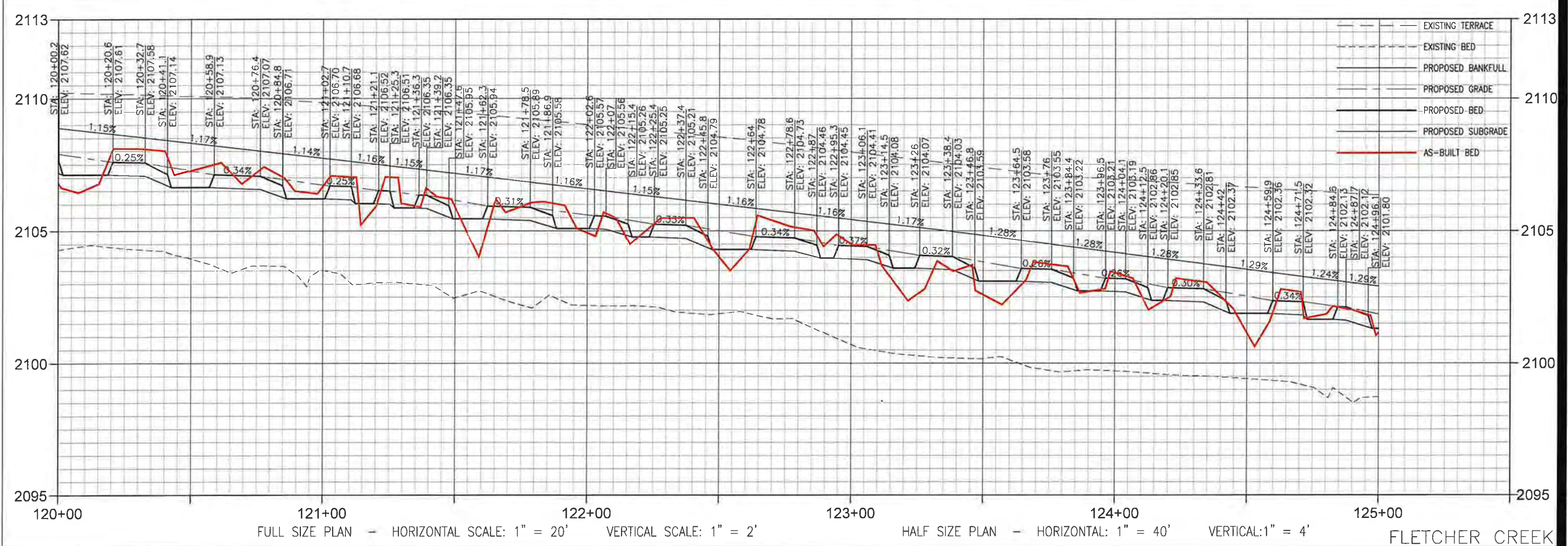

**Stantec**

12 1/2 WALL STREET, SUITE C  
ASHEVILLE, NC 28801  
WWW.STANTEC.COM

The Contractor shall be responsible for all drawings. The Contractor shall be responsible for all drawings. The Contractor shall be responsible for all drawings.

Revision	By	Appd.	YY.MM.DD

Issued

Client/Project  
EW SOLUTIONS, LLC  
FLETCHER SITE MITIGATION PROJECT  
HELDERSON COUNTY, NORTH CAROLINA

Permit-Seal

Project Number: 172621093

RTS Dwn. SGG Chkd. CME Dsgn. 19.04.17 YY.MM.DD

Revision 0 Sheet AB - 8

FLETCHER CREEK - PLAN & PROFILE - AS-BUILT  
STA 120+00 - 125+00

4/22/19



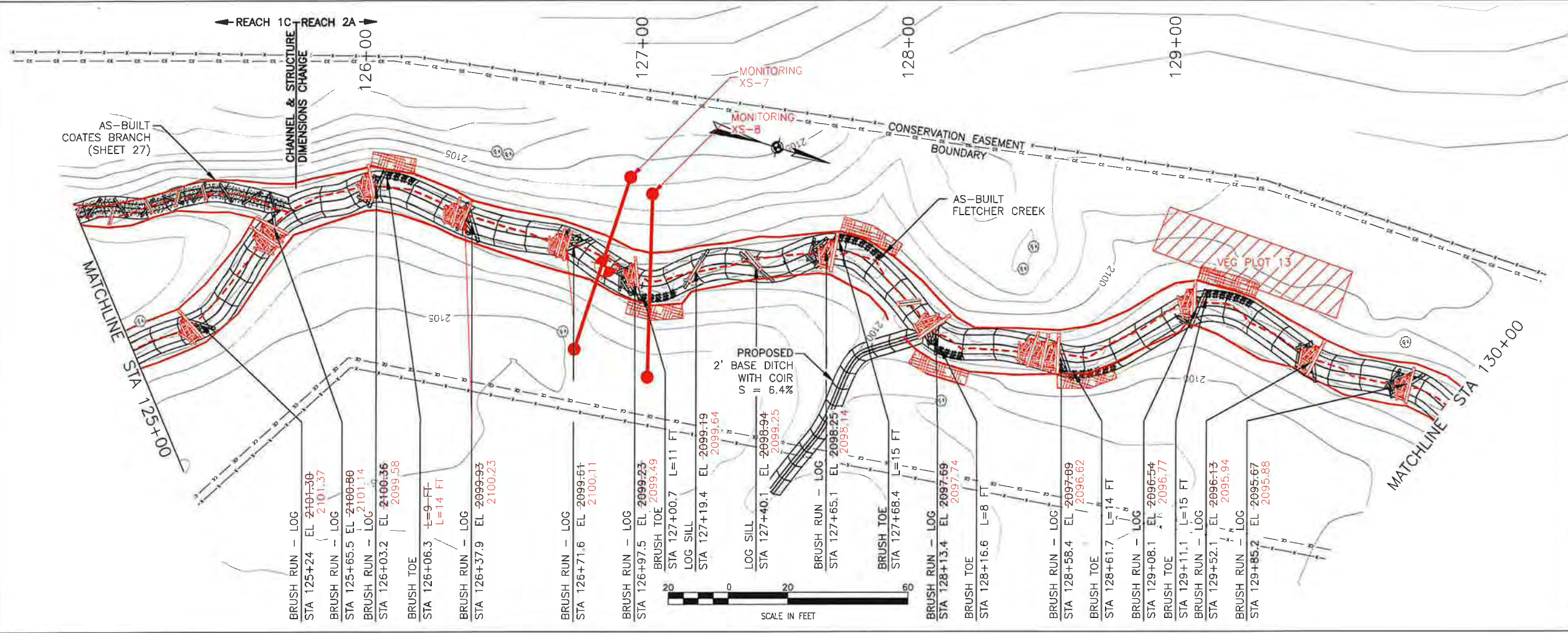

**LOCATION KEY**

**LEGEND**

- PROPOSED STREAM RESTORATION
- FILL
- CUT
- FENCE
- EXISTING TREES
- PRESERVE EXISTING TREE
- PROPOSED DEBRIS PLACEMENT
- PROPOSED RIPRAP

**AS BUILT LEGEND**

- TOP OF BANK
- THALWEG

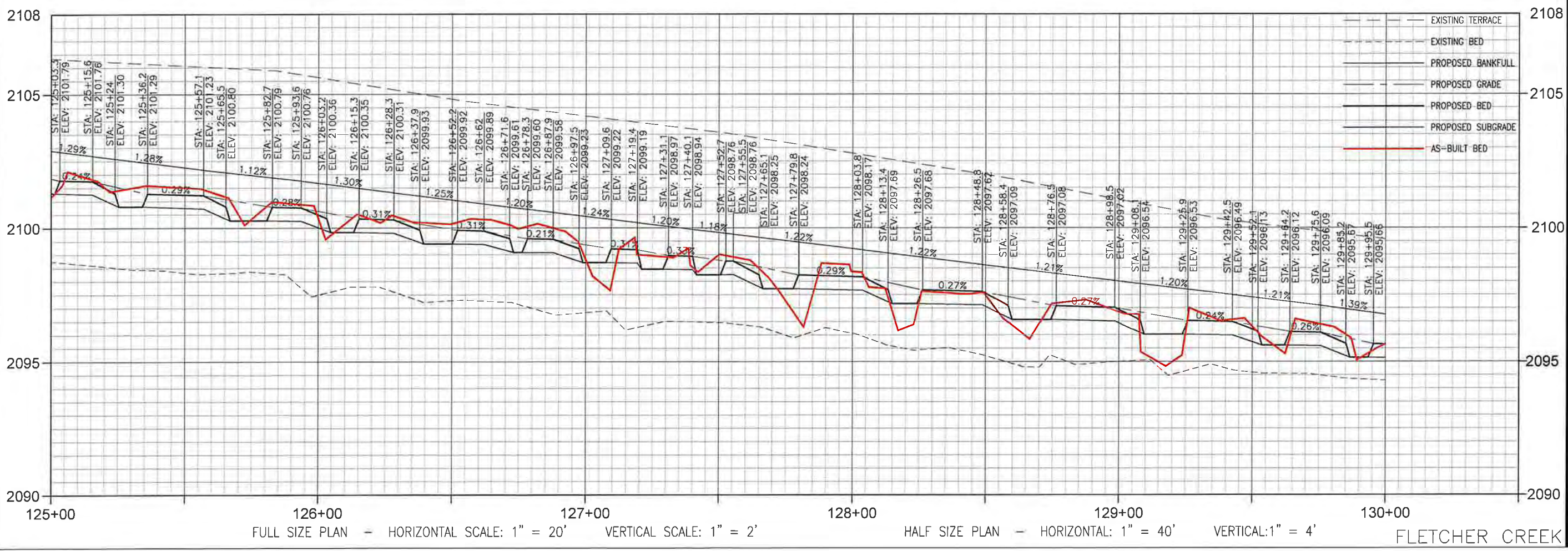

FULL SIZE PLAN - HORIZONTAL SCALE: 1" = 20' VERTICAL SCALE: 1" = 2'

HALF SIZE PLAN - HORIZONTAL: 1" = 40' VERTICAL: 1" = 4'

FLETCHER CREEK

**Stantec**

12 1/2 WALL STREET, SUITE C  
ASHEVILLE, NC 28801  
WWW.STANTEC.COM

Client/Project: EW SOLUTIONS, LLC  
FLETCHER SITE MITIGATION PROJECT  
HENDERSON COUNTY, NORTH CAROLINA

Permit-Seal: [Professional Engineer Seal for Christopher M. Sibley, State of North Carolina, License No. 412219]

Project Number: 172621093

Revision	By	App'd	YY.MM.DD

Issued: YY.MM.DD

Revision	Sheet
0	AB-9

V:\172621093\Drawings\AS-Built\DWG\1093\_09\_AS\_PlanProfile.dwg  
 20/06/2019 1:50 PM By: Sibley, Ryan (khs/ry)

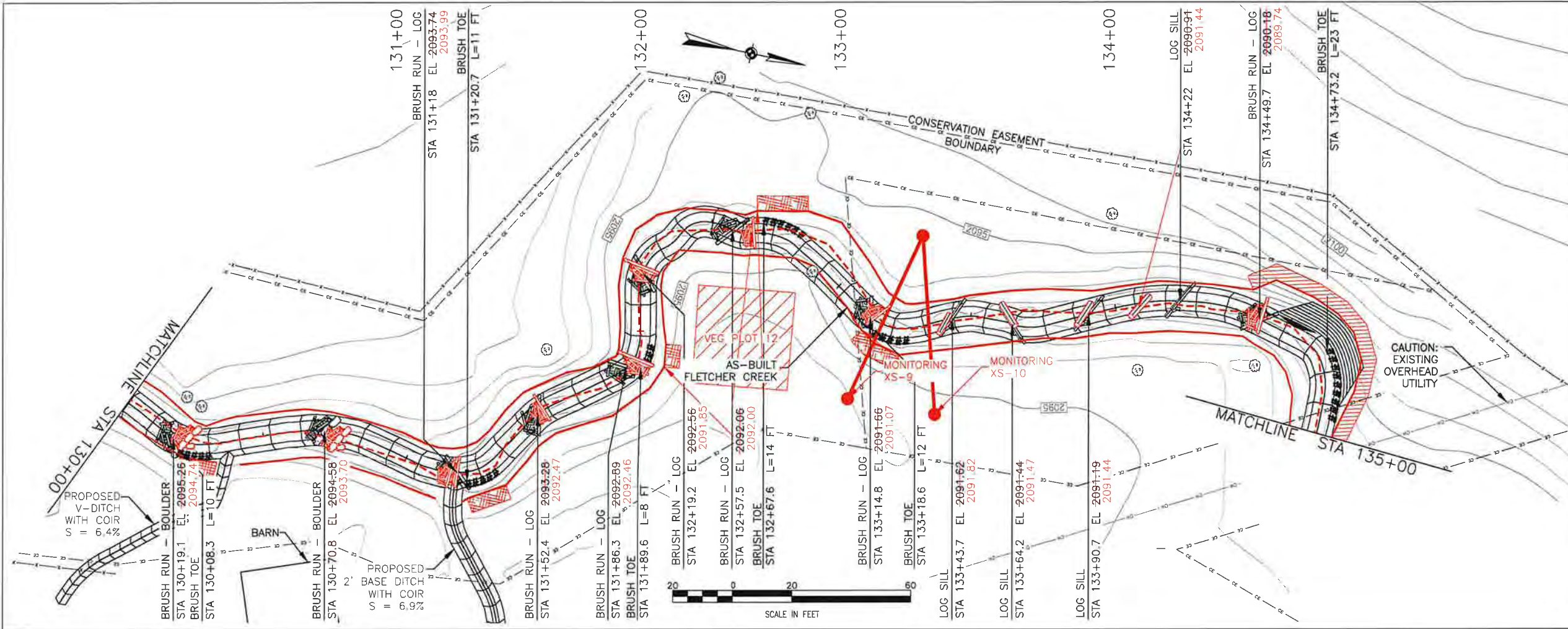

### LOCATION KEY

### LEGEND

- PROPOSED STREAM RESTORATION
- FILL
- CUT
- FENCE
- EXISTING TREES
- PRESERVE EXISTING TREE
- PROPOSED DEBRIS PLACEMENT
- PROPOSED RIPRAP

### AS BUILT LEGEND

- TOP OF BANK
- THALWEG

**Stantec**

12 1/2 WALL STREET, SUITE C  
 ASHEVILLE, NC 28801  
 www.stantec.com

Revision	By	Appd	Y/M/DD

THESE DRAWINGS AND ANY INFORMATION CONTAINED HEREIN ARE THE PROPERTY OF STANTEC INC. NO PART OF THESE DRAWINGS OR ANY INFORMATION CONTAINED HEREIN SHALL BE REPRODUCED OR TRANSMITTED IN ANY FORM OR BY ANY MEANS, ELECTRONIC OR MECHANICAL, WITHOUT THE EXPRESS WRITTEN PERMISSION OF STANTEC INC.

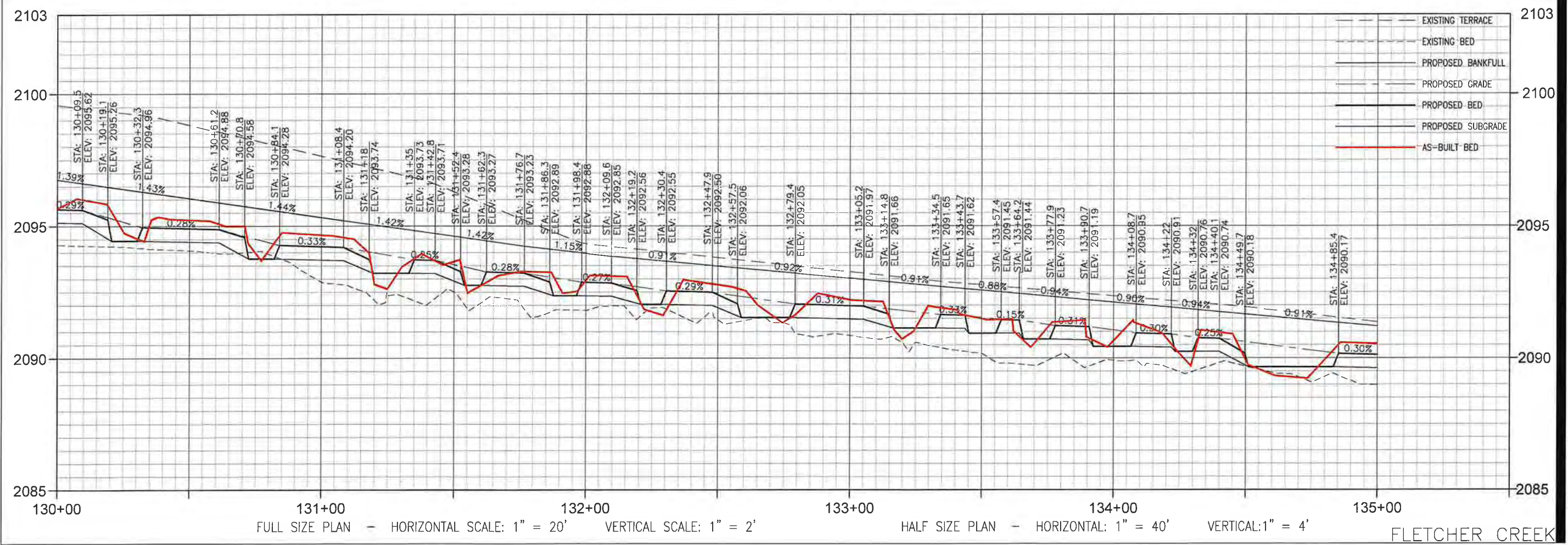

V:\1726\active\172621093\DWG\A\Full DWG\172621093\_10 AS Plan\Profile.dwg  
 20/06/19 1:35 PM By: Stantec, Ryan (AutoSave)

FULL SIZE PLAN - HORIZONTAL SCALE: 1" = 20' VERTICAL SCALE: 1" = 2'  
 HALF SIZE PLAN - HORIZONTAL: 1" = 40' VERTICAL: 1" = 4'

Client/Project: EW SOLUTIONS, LLC  
 Fletcher Site Mitigation Project  
 Henderson County, North Carolina

Permit-Seal

Project Number: 172621093

Revision	Sheet
0	AB - 10

RTS Dwn. SGG Chkd. CME Dsgn. 19.04.17 YY.MM.DD

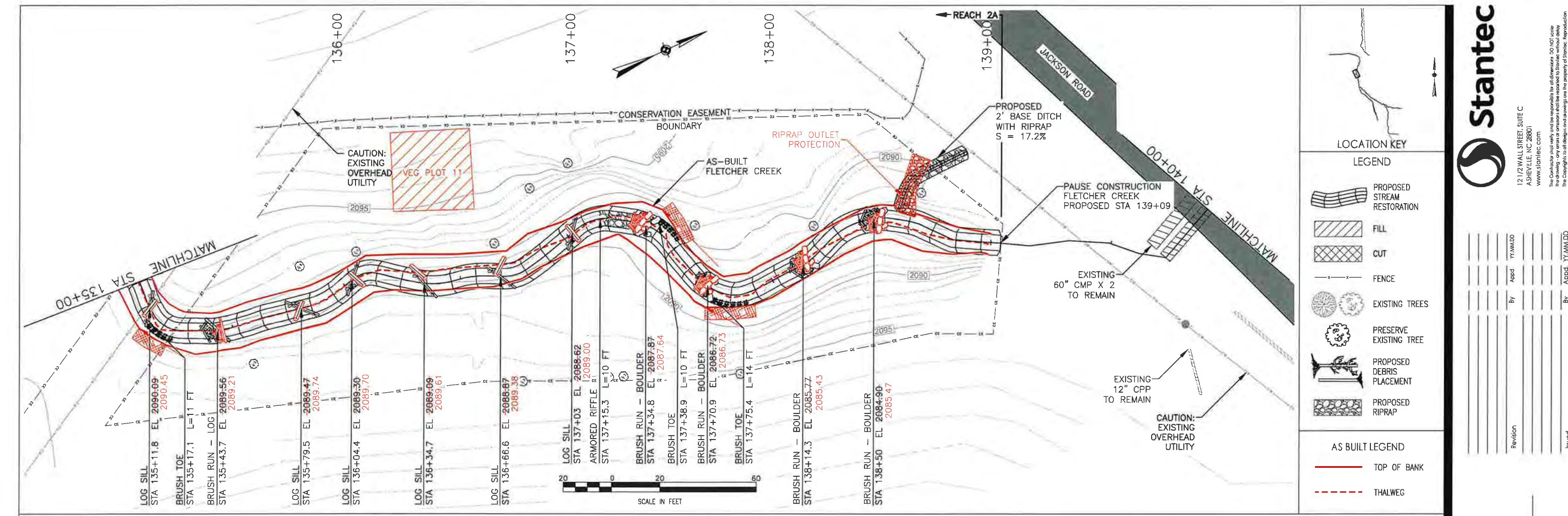

**LOCATION KEY**

**LEGEND**

- PROPOSED STREAM RESTORATION
- FILL
- CUT
- FENCE
- EXISTING TREES
- PRESERVE EXISTING TREE
- PROPOSED DEBRIS PLACEMENT
- PROPOSED RIPRAP

**AS-BUILT LEGEND**

- TOP OF BANK
- THALWEG

Revision	By	App'd	Y/M/DD

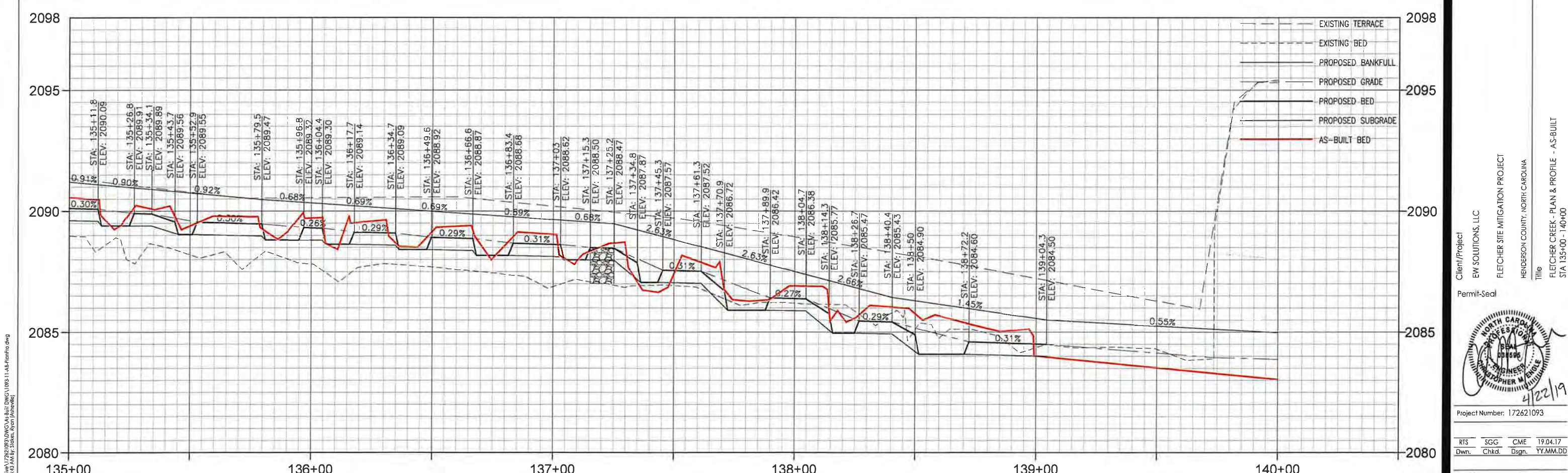

Client/Project  
 EW SOLUTIONS, LLC  
 FLETCHER CREEK MITIGATION PROJECT

Permit-Seal  
 HENDERSON COUNTY, NORTH CAROLINA

Title  
 FLETCHER CREEK - PLAN & PROFILE - AS-BUILT  
 STA 135+00 - 140+00

**Professional Engineer Seal**

4/22/19

Project Number: 172621093	RTS Own.	SGG Chkd.	CME Dsgn.	19.04.17 YY.MM.DD
Revision	Sheet			
0	AB-11			

V:\1726\active\172621093\DWG\A-Build\DWG\1093-11-AB-FullProfile.dwg  
 2/10/19 10:28:00 AM by: Stantec, Ryan [rlawley]

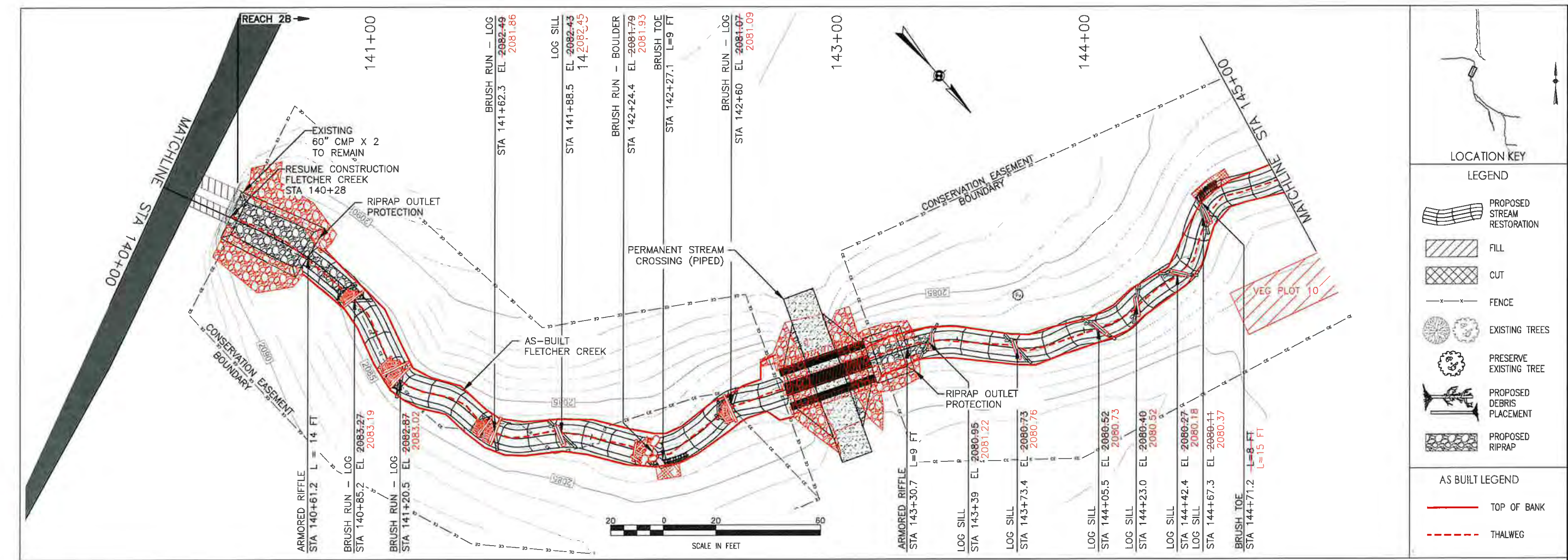

**LOCATION KEY**

**LEGEND**

- PROPOSED STREAM RESTORATION
- FILL
- CUT
- FENCE
- EXISTING TREES
- PRESERVE EXISTING TREE
- PROPOSED DEBRIS PLACEMENT
- PROPOSED RIPRAP

**AS BUILT LEGEND**

- TOP OF BANK
- THALWEG

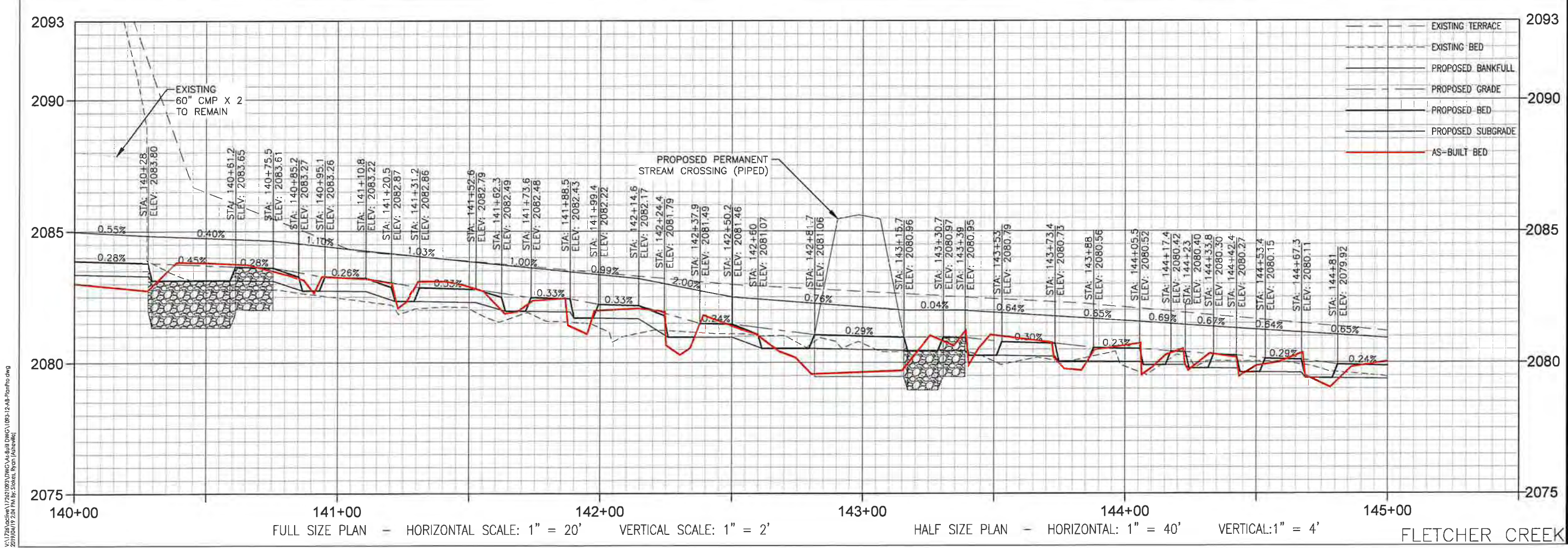

FLETCHER CREEK - PLAN & PROFILE - AS-BUILT  
 FULL SIZE PLAN - HORIZONTAL SCALE: 1" = 20' VERTICAL SCALE: 1" = 2'  
 HALF SIZE PLAN - HORIZONTAL: 1" = 40' VERTICAL: 1" = 4'

**Stantec**  
 12 1/2 WALL STREET, SUITE C  
 ASHEVILLE, NC 28801  
 www.stantec.com

Client/Project: EW SOLUTIONS, LLC  
 FLETCHER SITE MITIGATION PROJECT  
 HENDERSON COUNTY, NORTH CAROLINA

Permit-Seal: [Professional Engineer Seal for Christopher M. Spivey, No. 038898, State of North Carolina]

Project Number: 172621093

Revision: 0  
 Sheet: AB-12

By: [Signature]  
 Appd: YJ.MM.DD  
 Issued: YJ.MM.DD

L:\172621093\172621093\DWG\AS-Built\Fletcher\172621093-13-AB-Fletcher.dwg  
2/15/2019 8:53 AM JTB: [unclear] [unclear]

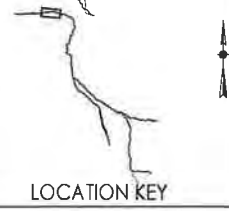
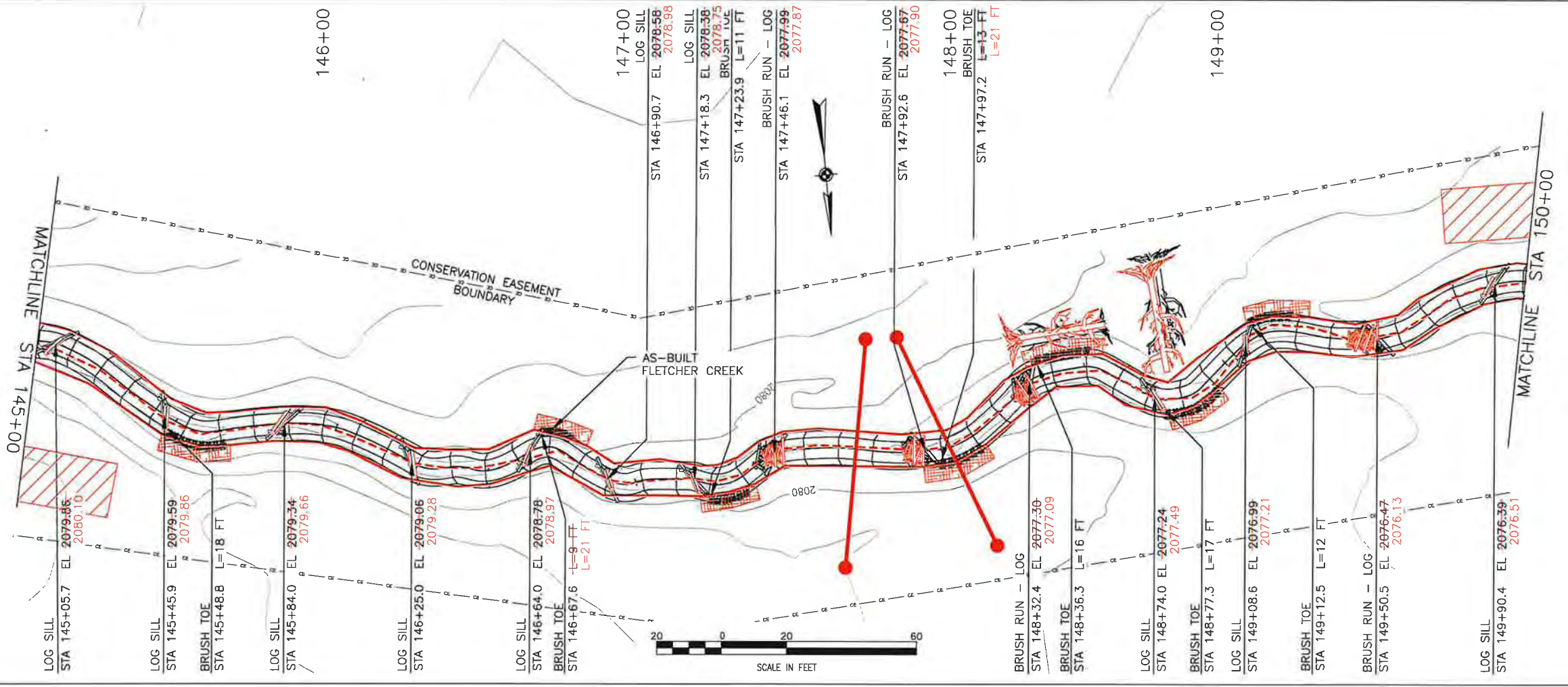

- LEGEND
- PROPOSED STREAM RESTORATION
  - FILL
  - CUT
  - FENCE
  - EXISTING TREES
  - PRESERVE EXISTING TREE
  - PROPOSED DEBRIS PLACEMENT
  - PROPOSED RIPRAP

- AS BUILT LEGEND
- TOP OF BANK
  - THALWEG

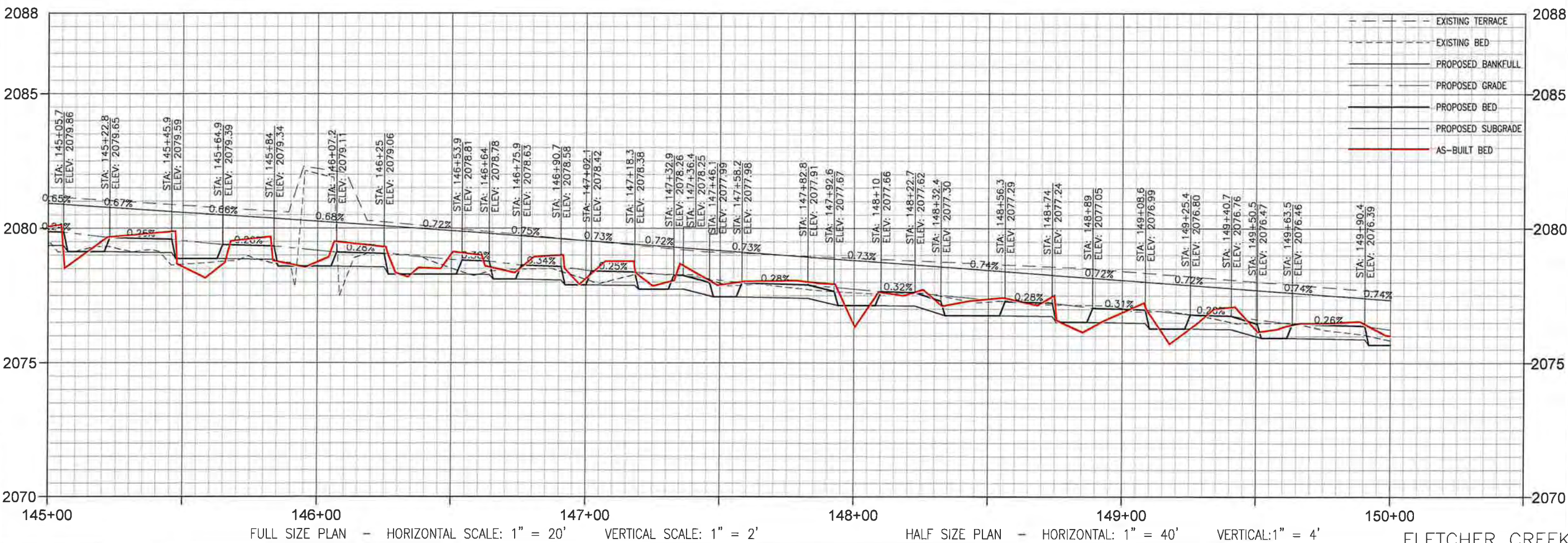

Revision	By	Appd	YY/MM/DD

Client/Project  
EW SOLUTIONS, LLC  
FLETCHER CREEK SITE MITIGATION PROJECT  
ENDERSON COUNTY, NORTH CAROLINA

Permit-Seal

Title  
FLETCHER CREEK - PLAN & PROFILE - AS-BUILT  
STA 145+00 - 150+00

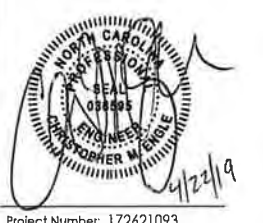

V:\1726\Drawings\172621093\Drawings\172621093.dwg (1/24/19) - L.A.S. Popham.dwg  
3/19/2019 2:10 PM by: stuart.ryan (stuart.ryan)

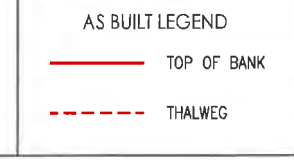
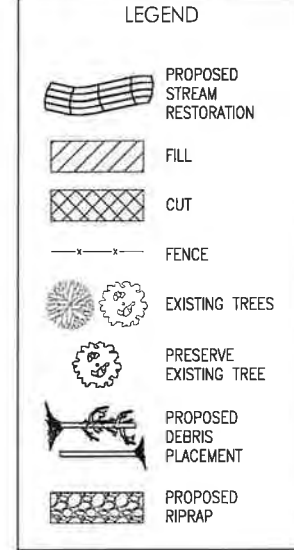
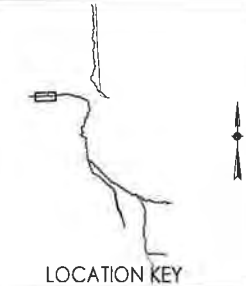
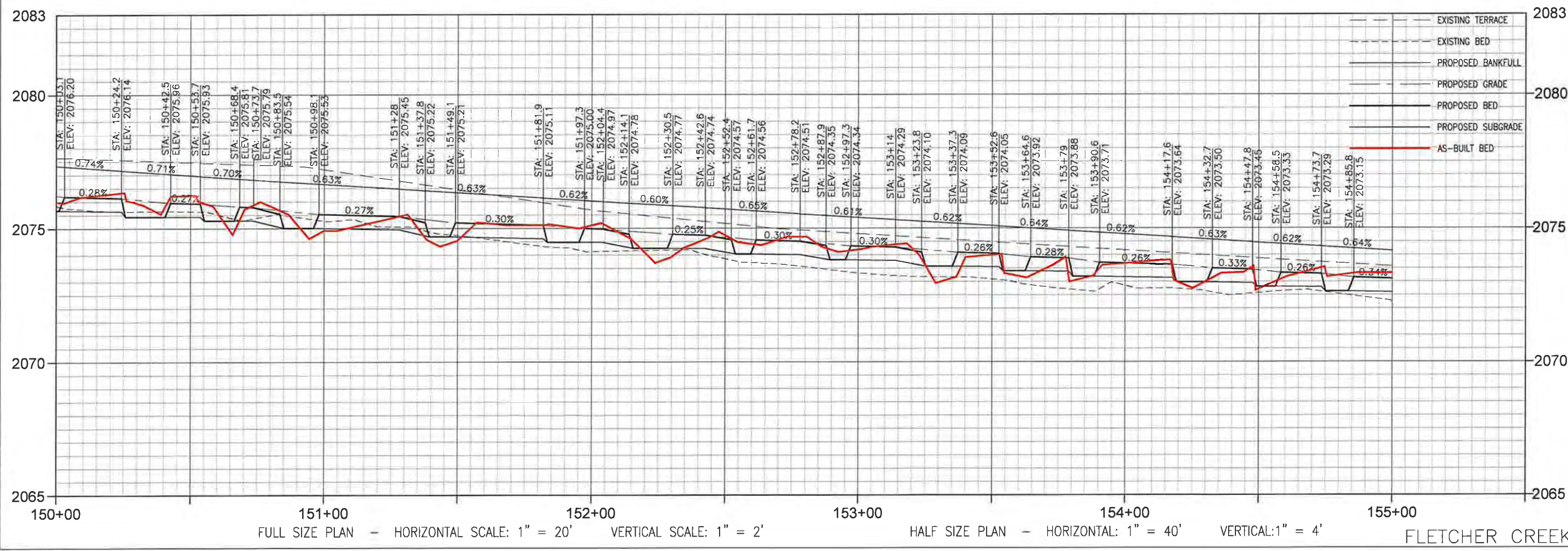
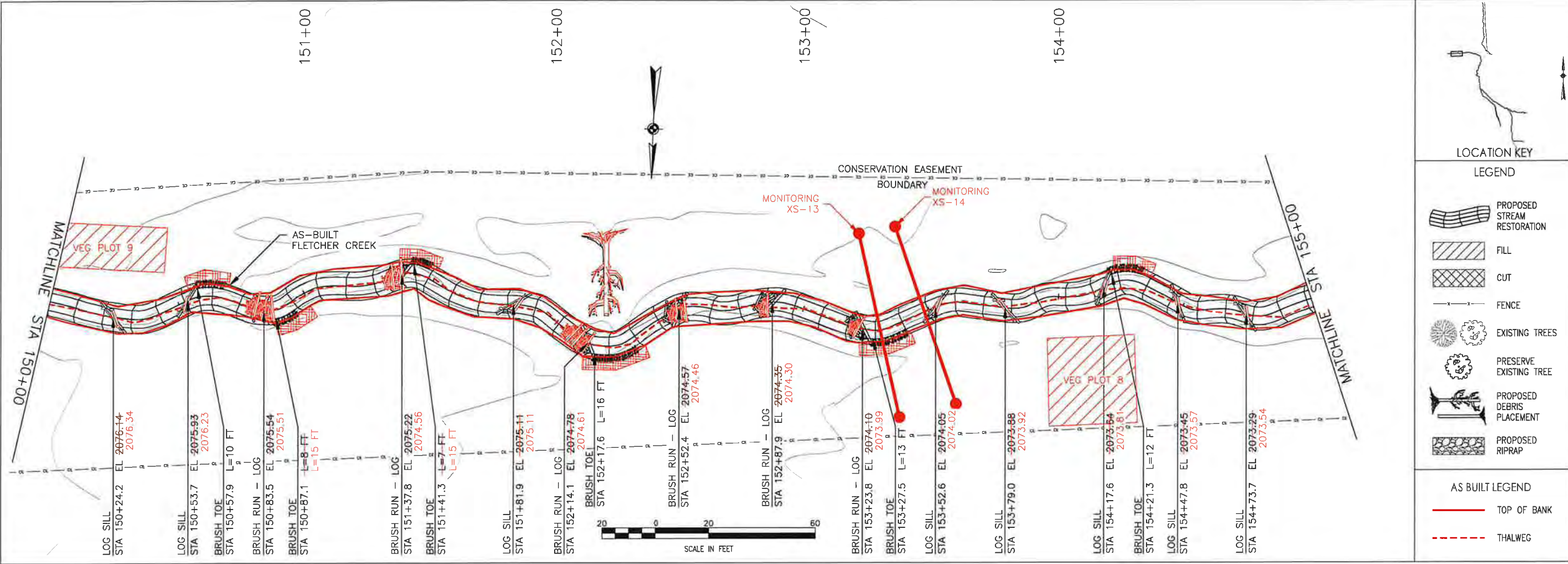

**Stantec**  
 12 1/2 WALL STREET, SUITE C  
 ASHEVILLE, NC 28801  
 WWW.STANTEC.COM

The Contractor shall verify and be responsible for all dimensions, DO NOT scale the drawing - any errors or omissions shall be reported to Stantec, without delay. The Copyright in all design and drawings are the property of Stantec. Reproduction or use for any purpose other than that authorized by Stantec is prohibited.

Revision	By	Appd.	Y/M/D

Issued By: Y/M/D

Client/Project: EW SOLUTIONS, LLC  
 FLETCHER SITE MITIGATION PROJECT  
 HENDERSON COUNTY, NORTH CAROLINA

Title: FLETCHER CREEK - PLAN & PROFILE - AS-BUILT  
 STA 150+00 - 155+00

Permit-Seal

**PROFESSIONAL SEAL**  
 ENGINEER  
 PHILIP M. ENBLE  
 4/22/19

Project Number: 172621093

Revision	Sheet
0	AB-14

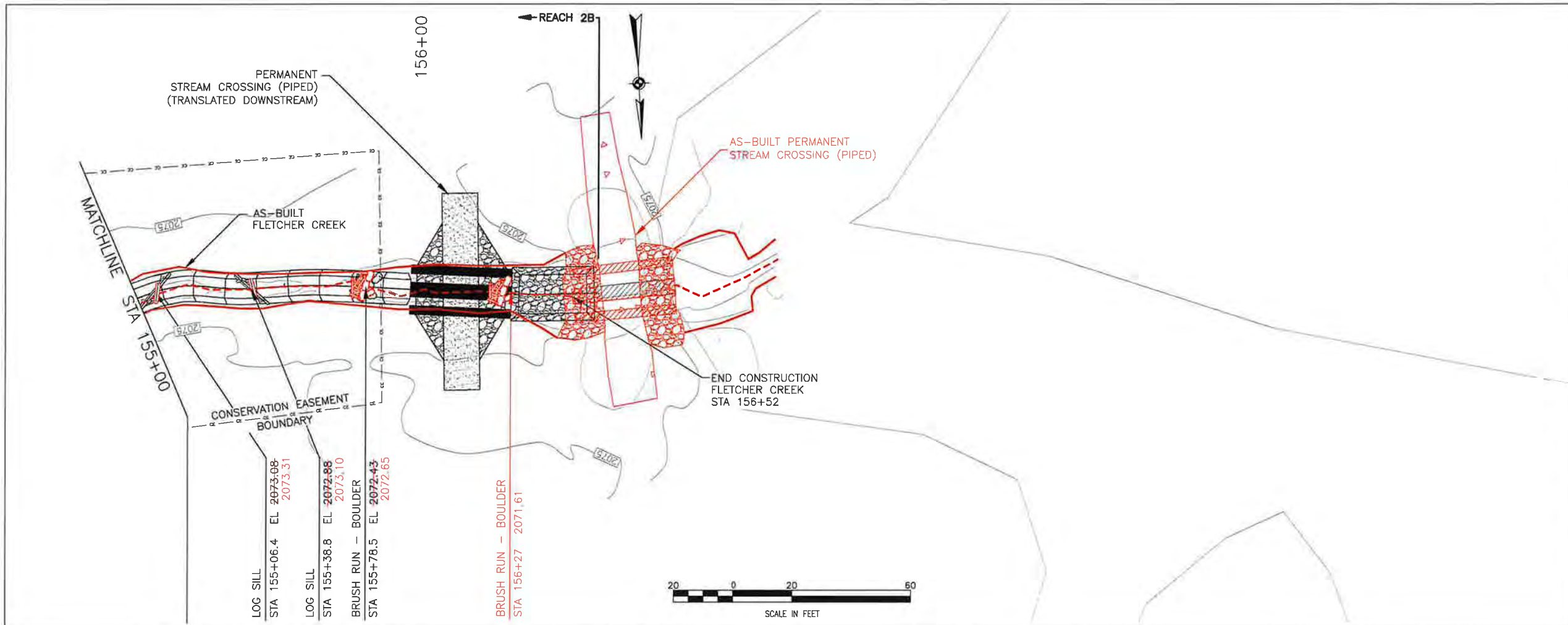

LOCATION KEY

LEGEND

- PROPOSED STREAM RESTORATION
- FILL
- CUT
- FENCE
- EXISTING TREES
- PRESERVE EXISTING TREE
- PROPOSED DEBRIS PLACEMENT
- PROPOSED RIPRAP

AS BUILT LEGEND

- TOP OF BANK
- THALWEG

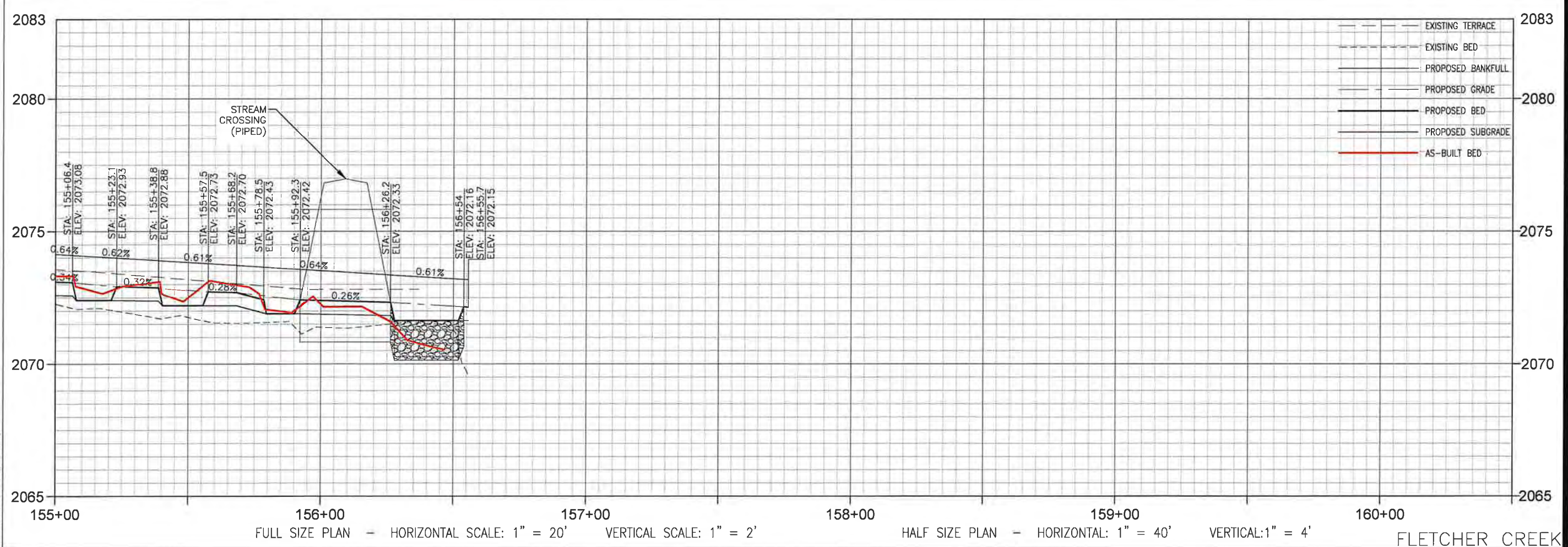

**Stantec**

12 1/2 WALL STREET, SUITE C  
ASHEVILLE, NC 28801  
www.stantec.com

Client/Project: EW SOLUTIONS, LLC  
FLETCHER SITE MITIGATION PROJECT  
HENDERSON COUNTY, NORTH CAROLINA

Permit-Seal

Project Number: 172621093

Revision: 0 Sheet: AB-15

Issue Date: 4/22/19

12 1/2 WALL STREET, SUITE C  
ASHEVILLE, NC 28801  
www.stantec.com

The Contractor shall verify and be responsible for all dimensions. DO NOT scale the drawing. Any errors or omissions shall be reported to Stantec without delay. The Copyright in all designs and drawings are the property of Stantec. Reproduction or use for any purpose other than that authorized by Stantec is prohibited.

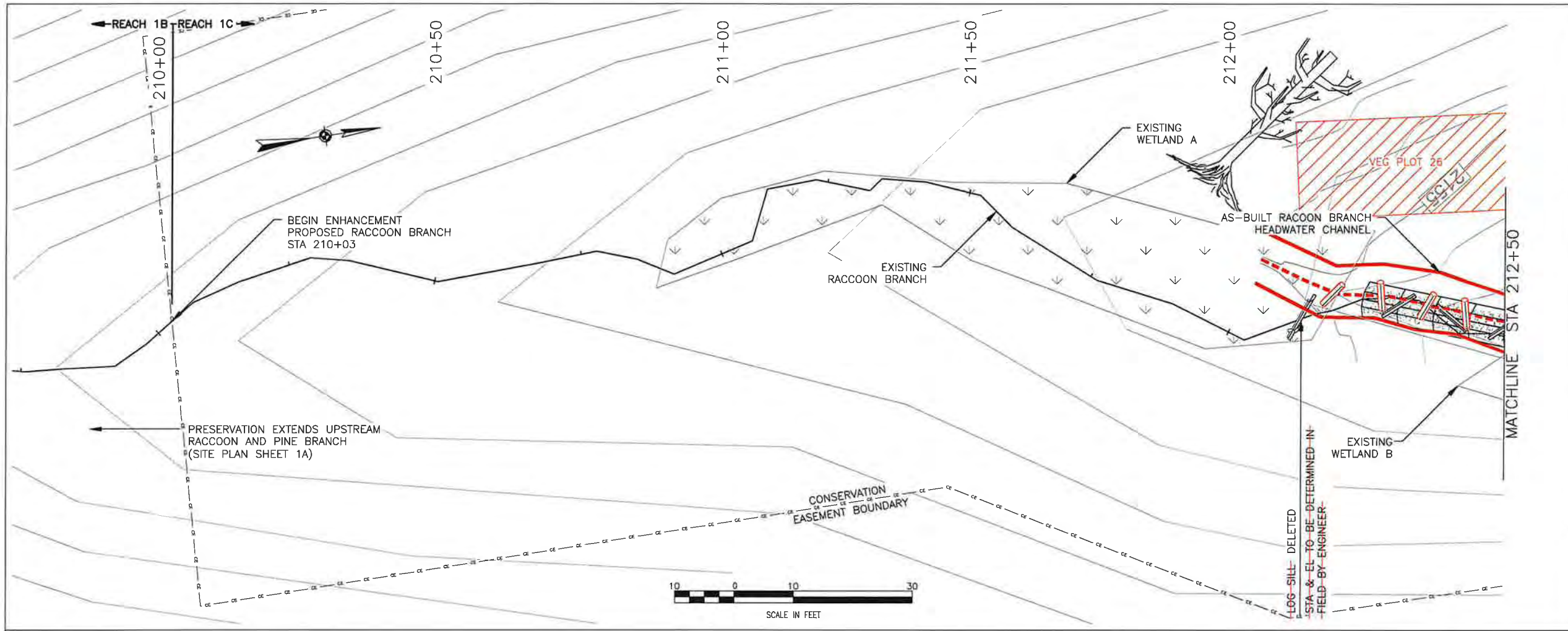

LOCATION KEY

LEGEND

- PROPOSED STREAM RESTORATION
- FILL
- CUT
- FENCE
- EXISTING TREES
- PRESERVE EXISTING TREE
- PROPOSED DEBRIS PLACEMENT
- PROPOSED RIPRAP

AS BUILT LEGEND

- TOP OF BANK
- THALWEG

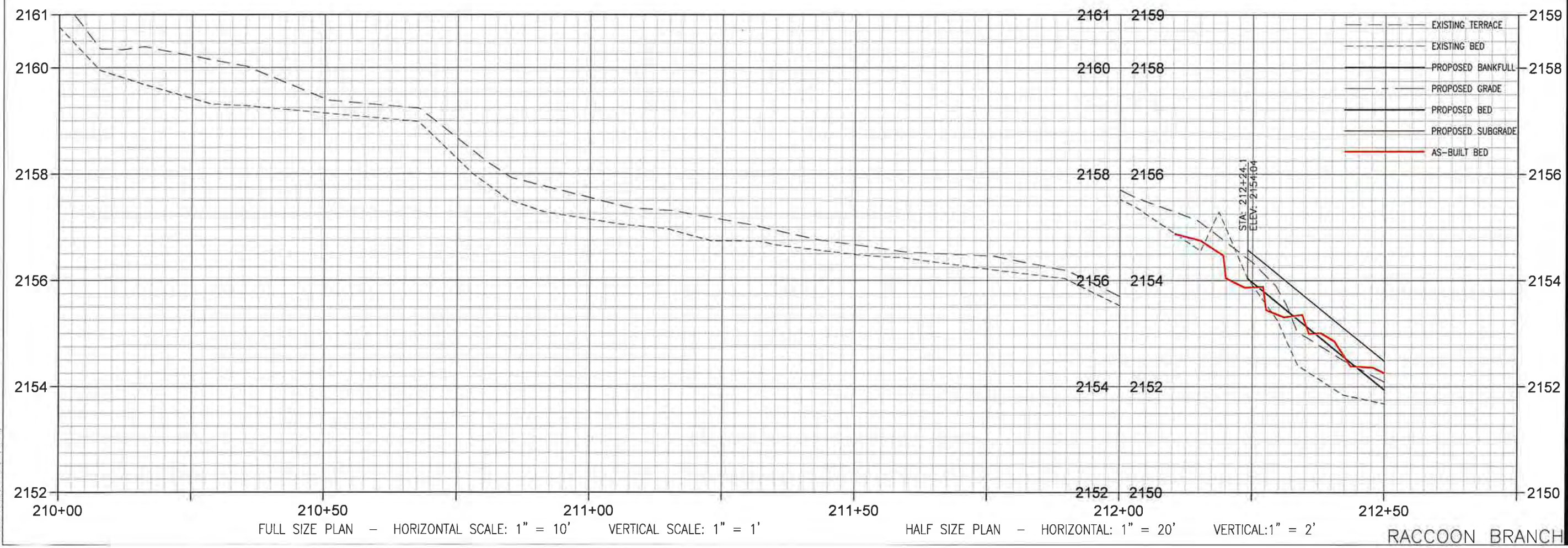

**Stantec**

12 1/2 WALL STREET, SUITE C  
ASHEVILLE, NC 28801  
www.stantec.com

Client/Project: EW SOLUTIONS, LLC  
Title: FLETCHER SITE MITIGATION PROJECT  
HENDERSON COUNTY, NORTH CAROLINA

Permit-Seal:

Project Number: 172621093

Revision	By	Appd.	YY.MM.DD

Issue: By: Appd. YY.MM.DD

Revision Sheet: 0 AB-16

Project Number: 172621093

RTS SGG CME 19.04.17  
Dwn Chka Dsgn YY.MM.DD



V:\17261\action\17261093\DWG\AS-Built\DWG\1093\_17\_AS-Built\Plan.dwg 20/04/19 2:41 PM By: Sloas From: jbrake

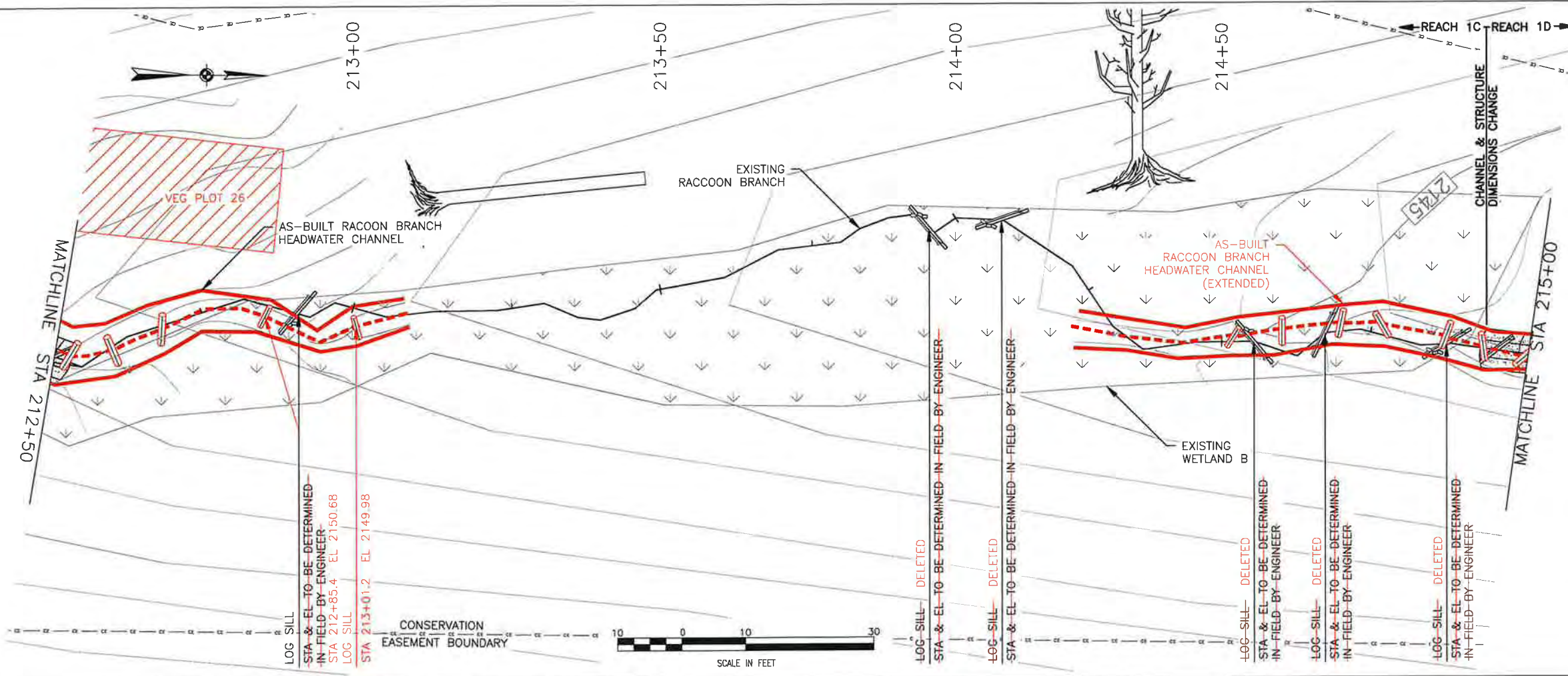

LOCATION KEY

LEGEND

- PROPOSED STREAM RESTORATION
- FILL
- CUT
- FENCE
- EXISTING TREES
- PRESERVE EXISTING TREE
- PROPOSED DEBRIS PLACEMENT
- PROPOSED RIPRAP

AS BUILT LEGEND

- TOP OF BANK
- THALWEG

**Stantec**  
12 1/2 WALL STREET, SUITE C  
ASHEVILLE, NC 28801  
www.stantec.com

The Client has authorized Stantec to prepare this drawing for the project described above. This drawing is not to be used for any other project without the written consent of Stantec. Reproduction or use for any purpose other than that authorized by Stantec is prohibited.

Revision	By	Appd.	Yr./MM/DD

Issued By: Yr./MM/DD

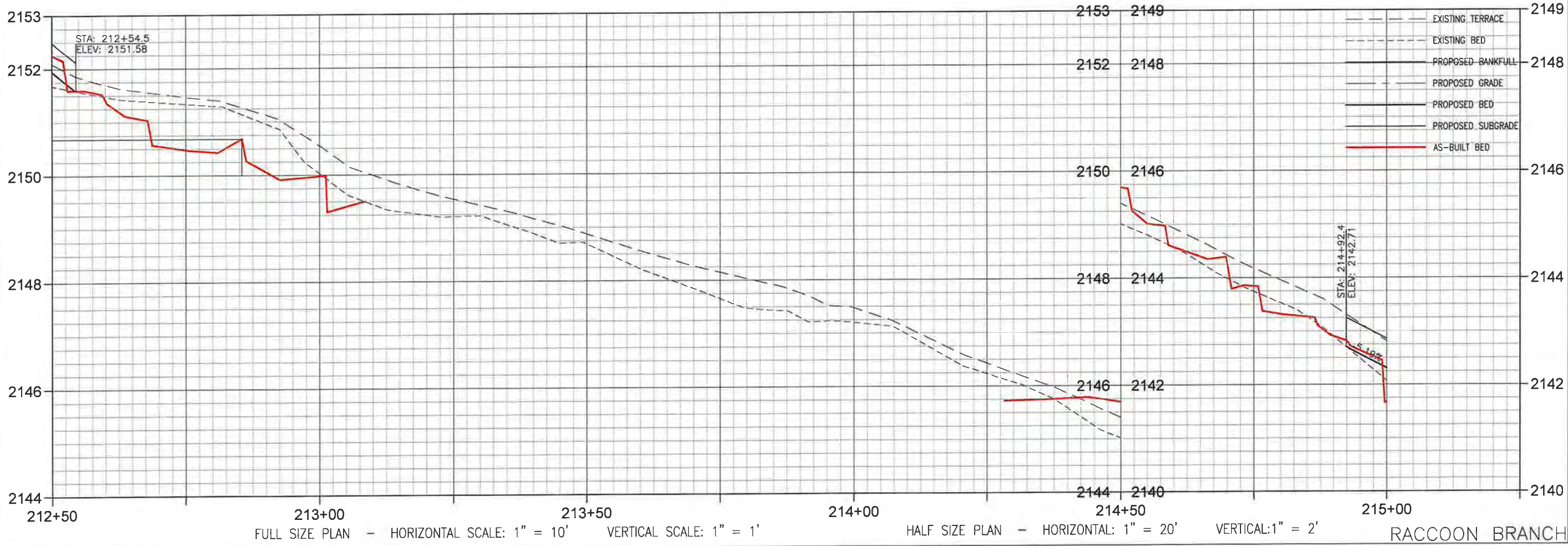

RACCOON BRANCH

Client/Project: EW SOLUTIONS, LLC  
FLETCHER SITE MITIGATION PROJECT  
HENDERSON COUNTY, NORTH CAROLINA

Permit-Seal

Project Number: 172621093

RTS Dwn. SGG Chkd. CME Dsgn. 19.04.17 Yr./MM/DD

Revision Sheet 0 AB-17

Professional Engineer Seal  
CHRISTOPHER M. BRIGGS  
4/22/19

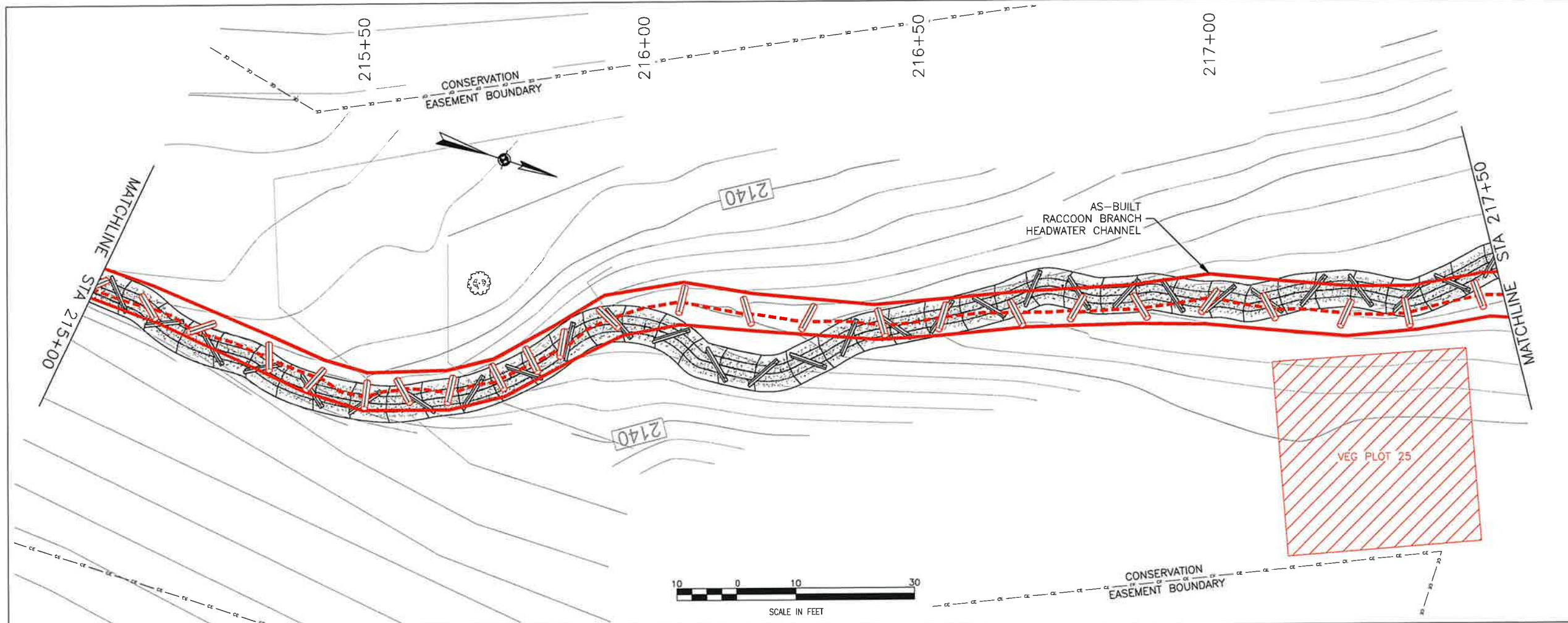

LOCATION KEY

LEGEND

- PROPOSED STREAM RESTORATION
- FILL
- CUT
- FENCE
- EXISTING TREES
- PRESERVE EXISTING TREE
- PROPOSED DEBRIS PLACEMENT
- PROPOSED RIPRAP

AS BUILT LEGEND

- TOP OF BANK
- THALWEG

Stantec

12 1/2 WALL STREET, SUITE C  
ASHEVILLE, NC 28801  
www.stantec.com

The Client is responsible for all decisions. No liability is assumed for any errors or omissions. The drawings are for informational purposes only and are not to be used for any other purpose other than that authorized by Stantec in a written agreement.

Revision	By	Appd.	Y/M/MD

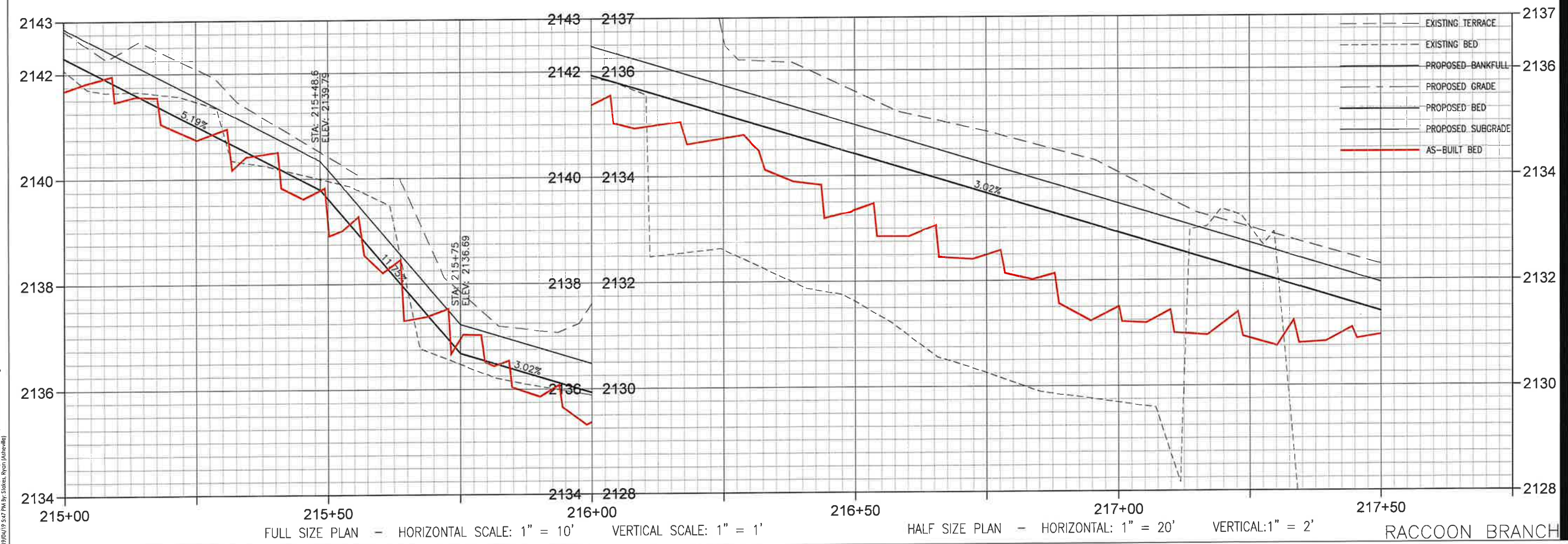

Client/Project  
EW SOLUTIONS, LLC  
FLETCHER SITE MITIGATION PROJECT  
HENDERSON COUNTY, NORTH CAROLINA

Permit-Seal

Project Number: 172621093

RTS Dwn. SGG Chkd. CME Dsgn. 19.04.17 Y/M/MD

Revision 0 Sheet AB-18

Stantec

12 1/2 WALL STREET, SUITE C  
ASHEVILLE, NC 28801  
www.stantec.com

The Client is responsible for all decisions. No liability is assumed for any errors or omissions. The drawings are for informational purposes only and are not to be used for any other purpose other than that authorized by Stantec in a written agreement.

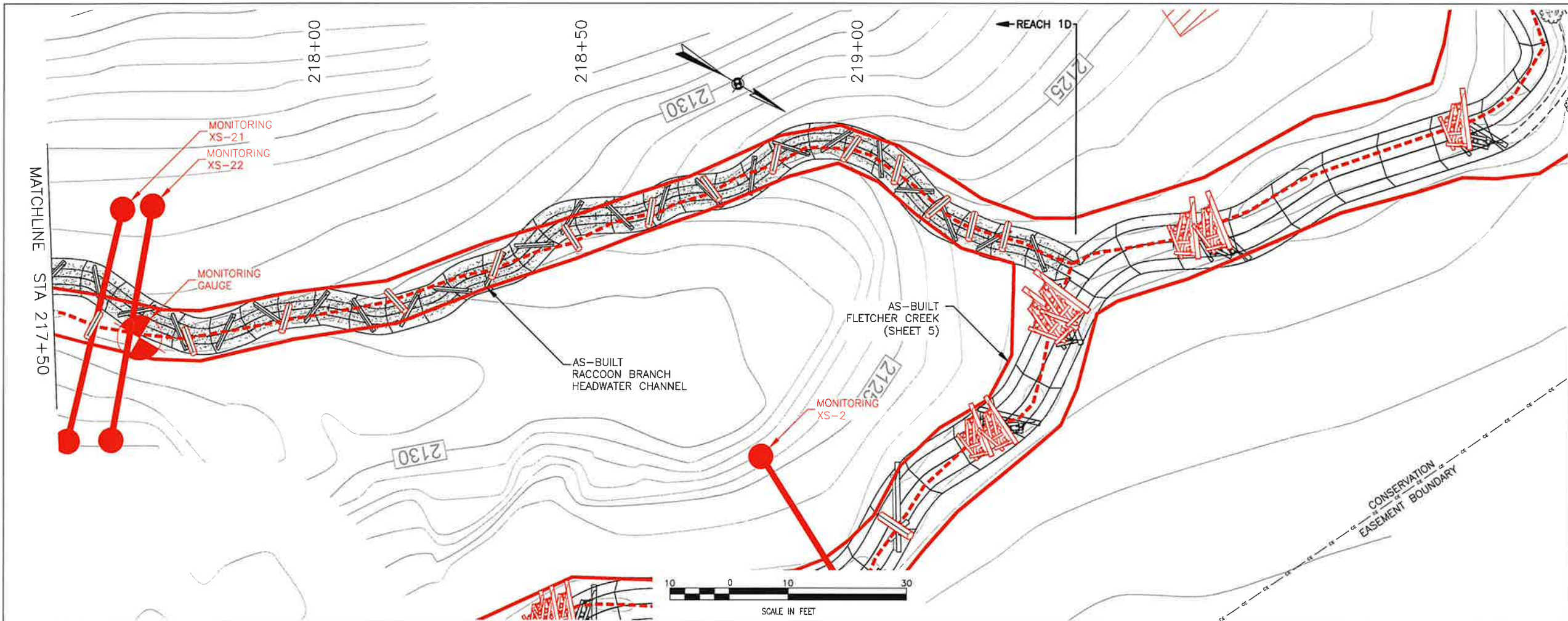

LOCATION KEY

LEGEND

- PROPOSED STREAM RESTORATION
- FILL
- CUT
- FENCE
- EXISTING TREES
- PRESERVE EXISTING TREE
- PROPOSED DEBRIS PLACEMENT
- PROPOSED RIPRAP

AS BUILT LEGEND

- TOP OF BANK
- THALWEG

**Stantec**

12 1/2 WALL STREET, SUITE C  
ASHEVILLE, NC 28801  
www.stantec.com

Client/Project: EW SOLUTIONS, LLC  
Title: RACCOON BRANCH - PLAN & PROFILE - AS-BUILT  
Permit-Seal: FLETCHER SITE MITIGATION PROJECT  
HENDERSON COUNTY, NORTH CAROLINA

Revision: 0  
By: Y.M.M.D.D.  
Issued: Y.M.M.D.D.



Client/Project: EW SOLUTIONS, LLC  
Title: RACCOON BRANCH - PLAN & PROFILE - AS-BUILT  
Permit-Seal: FLETCHER SITE MITIGATION PROJECT  
HENDERSON COUNTY, NORTH CAROLINA

Project Number: 172621093

Revision: 0  
Sheet: AB-19

Professional Engineer Seal: NORTH CAROLINA PROFESSIONAL ENGINEER, CHRISTOPHER M. ENGLE, 018894, 4/22/19

Y:\172621093\172621093.DWG V:\Build\DWG\1093\14A3\_Fcshs.dwg  
 2019/04/19 2:30 PM R. Stokes, Ryan (rhobbs)

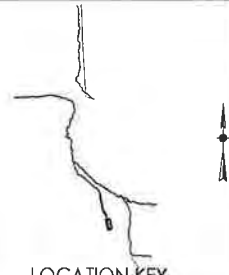
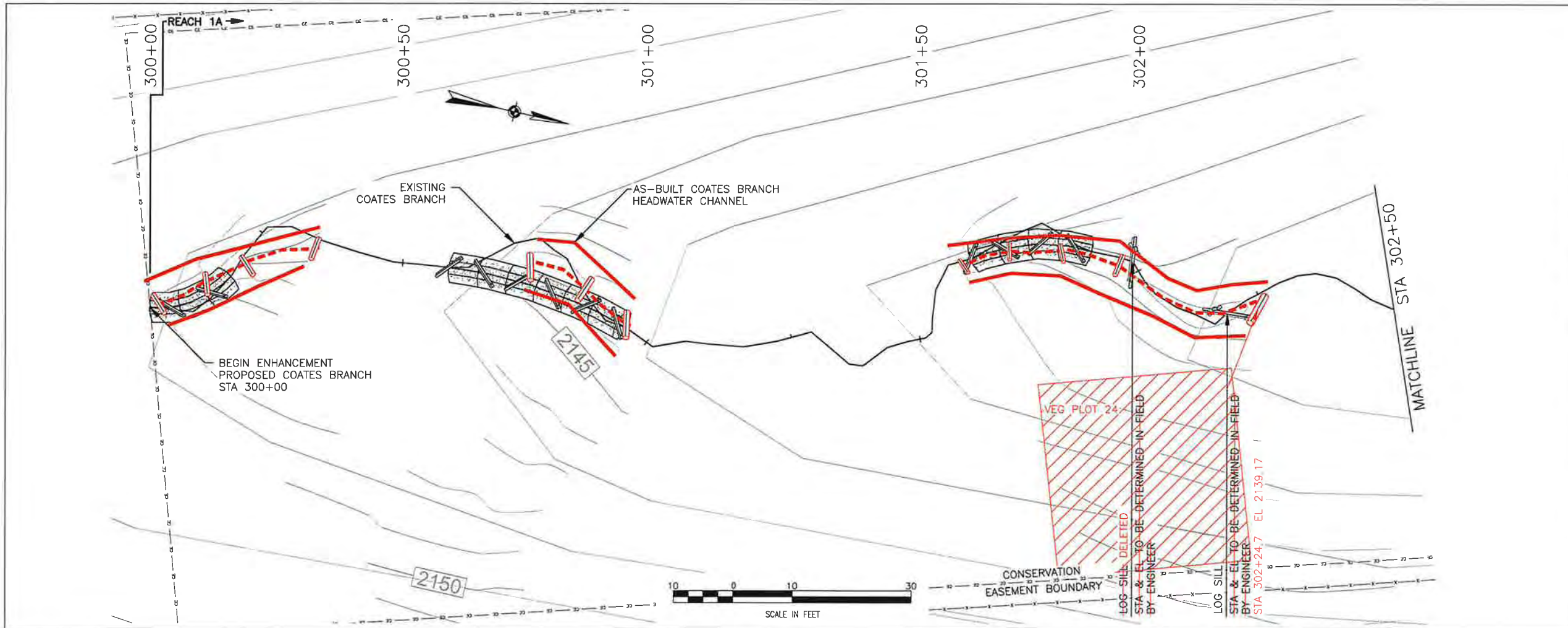

- LEGEND**
- PROPOSED STREAM RESTORATION
  - FILL
  - CUT
  - FENCE
  - EXISTING TREES
  - PRESERVE EXISTING TREE
  - PROPOSED DEBRIS PLACEMENT
  - PROPOSED RIPRAP

- AS BUILT LEGEND**
- TOP OF BANK
  - THALWEG

Revision	By	Appd	YY.MM.DD

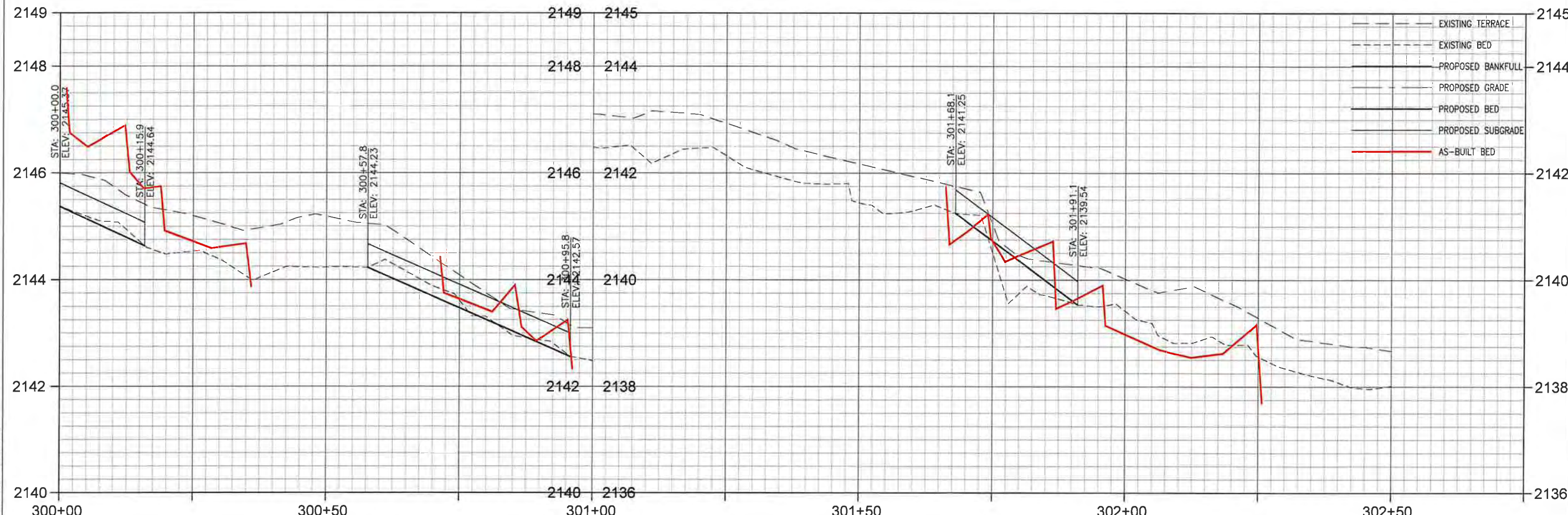

FULL SIZE PLAN - HORIZONTAL SCALE: 1" = 10' VERTICAL SCALE: 1" = 1'  
 HALF SIZE PLAN - HORIZONTAL: 1" = 20' VERTICAL: 1" = 2'

Client/Project  
EW SOLUTIONS, LLC  
FLETCHER SITE MITIGATION PROJECT  
HENDERSON COUNTY, NORTH CAROLINA

Title  
COATES BRANCH - PLAN & PROFILE - AS-BUILT  
STA 300+00 - 302+50

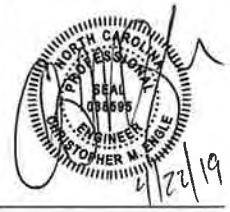

Project Number: 172621093

RTS	SGG	CME	19.04.17
Dwn.	Chkd.	Dsgn.	YY.MM.DD

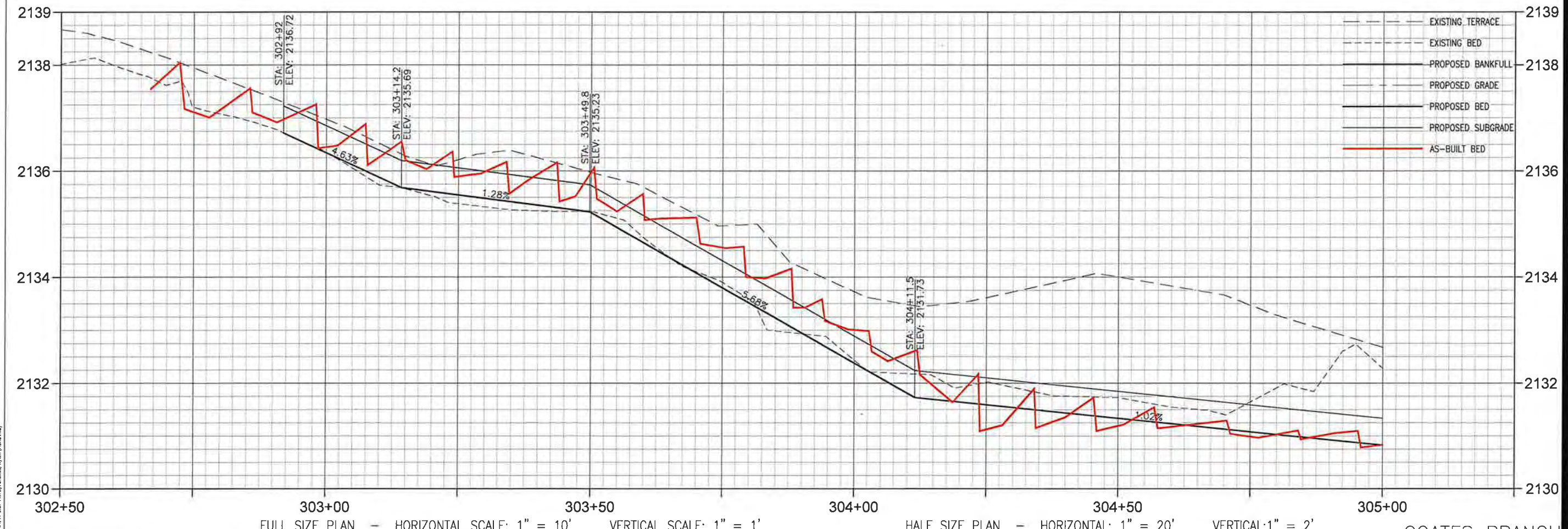
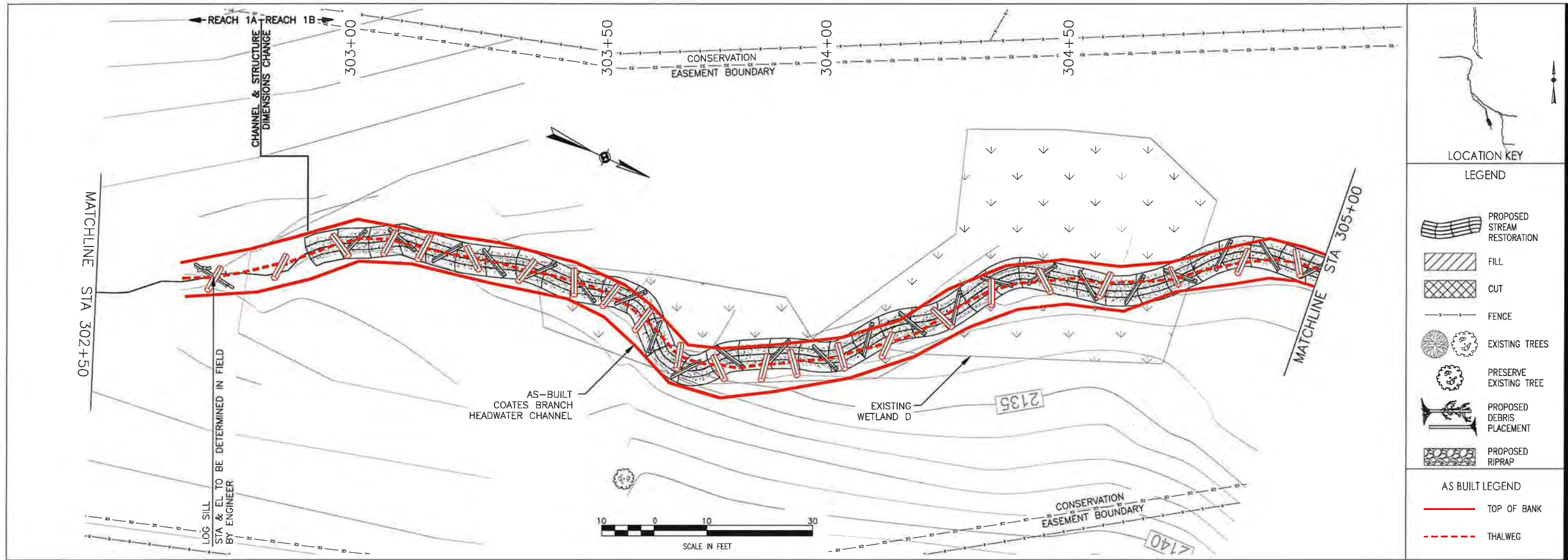

**Stantec**

12 1/2 WALL STREET, SUITE C  
ASHVILLE, NC 28801  
www.stantec.com

The Contractor shall verify and be responsible for all dimensions. DO NOT scale the drawing - any errors or omissions shall be reported to Stantec without delay. The Copyright to all design and drawings are the property of Stantec. Reproduction or use for any purpose other than that authorized by Stantec is forbidden.

Revision	By	Appd	Y1.MM.DD	Issued

Client/Project  
EW SOLUTIONS, LLC  
FLETCHER SITE MITIGATION PROJECT  
ENDERSON COUNTY, NORTH CAROLINA

Title  
COATES BRANCH - PLAN & PROFILE - AS-BUILT  
STA 302+50 - 305+00

Permit-Seal

Project Number: 172621093

4/22/19

RTS SGG CME 19.04.17  
Dwn. Chkd Dsgn YY.MM.DD

Revision Sheet  
0 AB-21

V:\2700\172621093\172621093.dwg  
 2/19/2019 10:53 AM  
 P:\02\2700\172621093.dwg  
 2/19/2019 10:53 AM  
 P:\02\2700\172621093.dwg

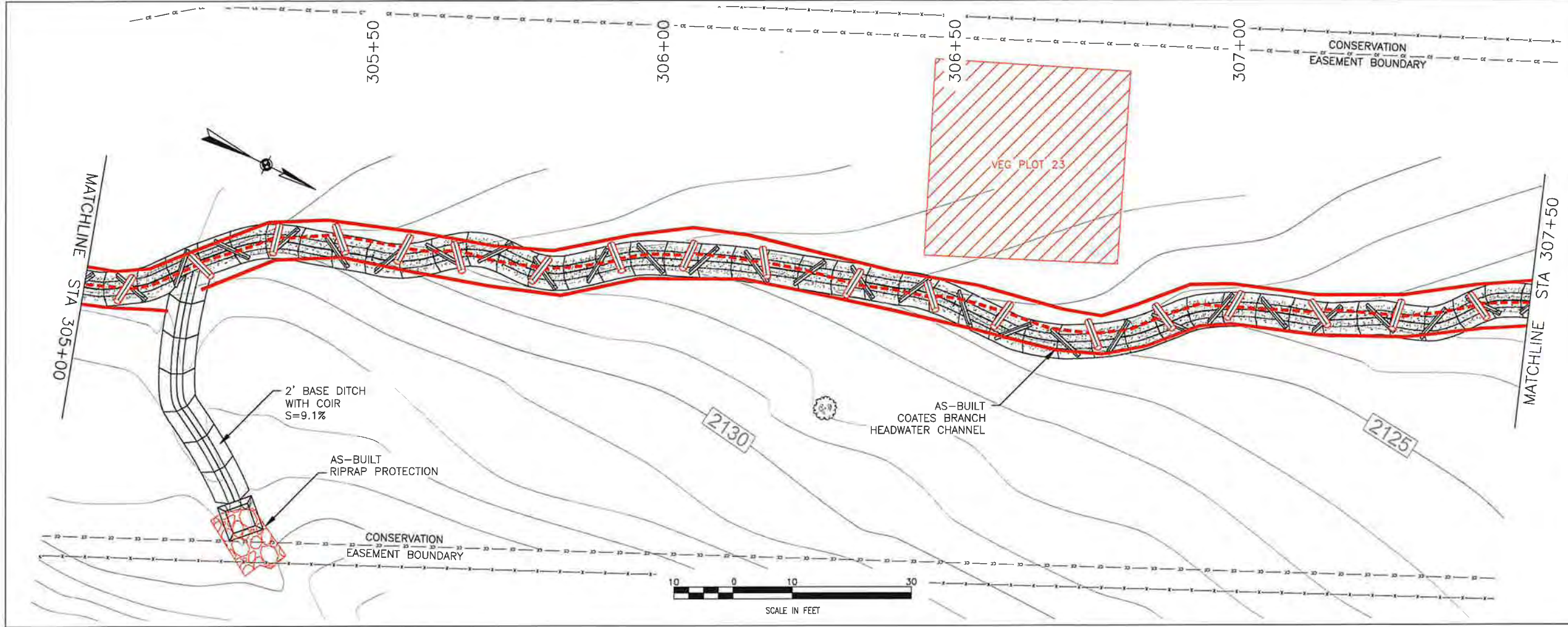

LOCATION KEY

LEGEND

- PROPOSED STREAM RESTORATION
- FILL
- CUT
- FENCE
- EXISTING TREES
- PRESERVE EXISTING TREE
- PROPOSED DEBRIS PLACEMENT
- PROPOSED RIPRAP

AS BUILT LEGEND

- TOP OF BANK
- THALWEG

**Stantec**

12 1/2 WALL STREET, SUITE C  
ASHEVILLE, NC 28801  
WWW.STANTEC.COM

The Contractor shall only be responsible for all dimensions. DO NOT scale the drawing - any error or omission shall be reported to Stantec without delay. The Copyright to all design and drawings are the property of Stantec. Reproduction or use for any purpose other than that authorized by Stantec is forbidden.

Revision	By	Appd.	YY.MM.DD

By \_\_\_\_\_ Appd. \_\_\_\_\_

Issued \_\_\_\_\_

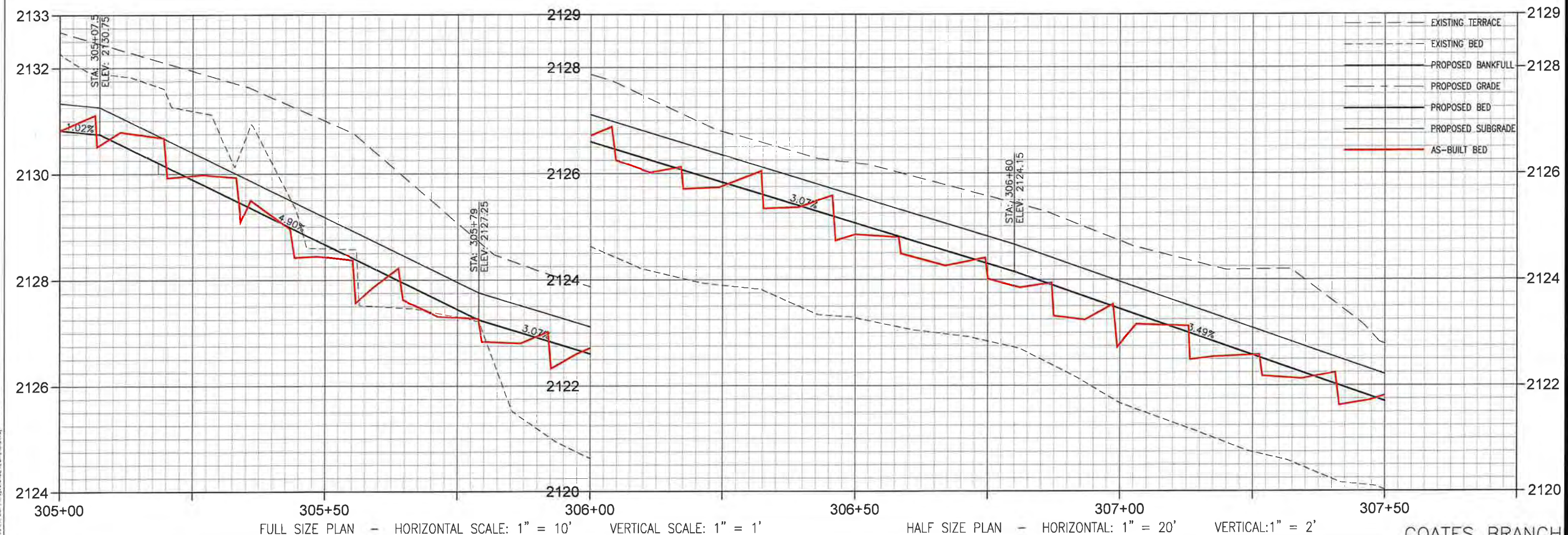

Client/Project  
EW SOLUTIONS, LLC  
FLETCHER SITE MITIGATION PROJECT  
HENDERSON COUNTY, NORTH CAROLINA

Permit-Seal

Project Number: 172621093

Project Engineer  
PHILIP J. BEAL  
Professional Engineer  
No. 131595  
State of North Carolina  
4/22/19

Revision	Sheet
0	AB - 22

RTS Dwn. SGG Chkd. CME Dsgn. 19.04.17 YY.MM.DD

V:\172621093\172621093\DWG\CA\Full DWG\107632-AS-PlanProfile.dwg  
 20/04/2019 11:37 AM By: P. J. Beal

FULL SIZE PLAN - HORIZONTAL SCALE: 1" = 10' VERTICAL SCALE: 1" = 1'  
 HALF SIZE PLAN - HORIZONTAL: 1" = 20' VERTICAL: 1" = 2'  
 COATES BRANCH

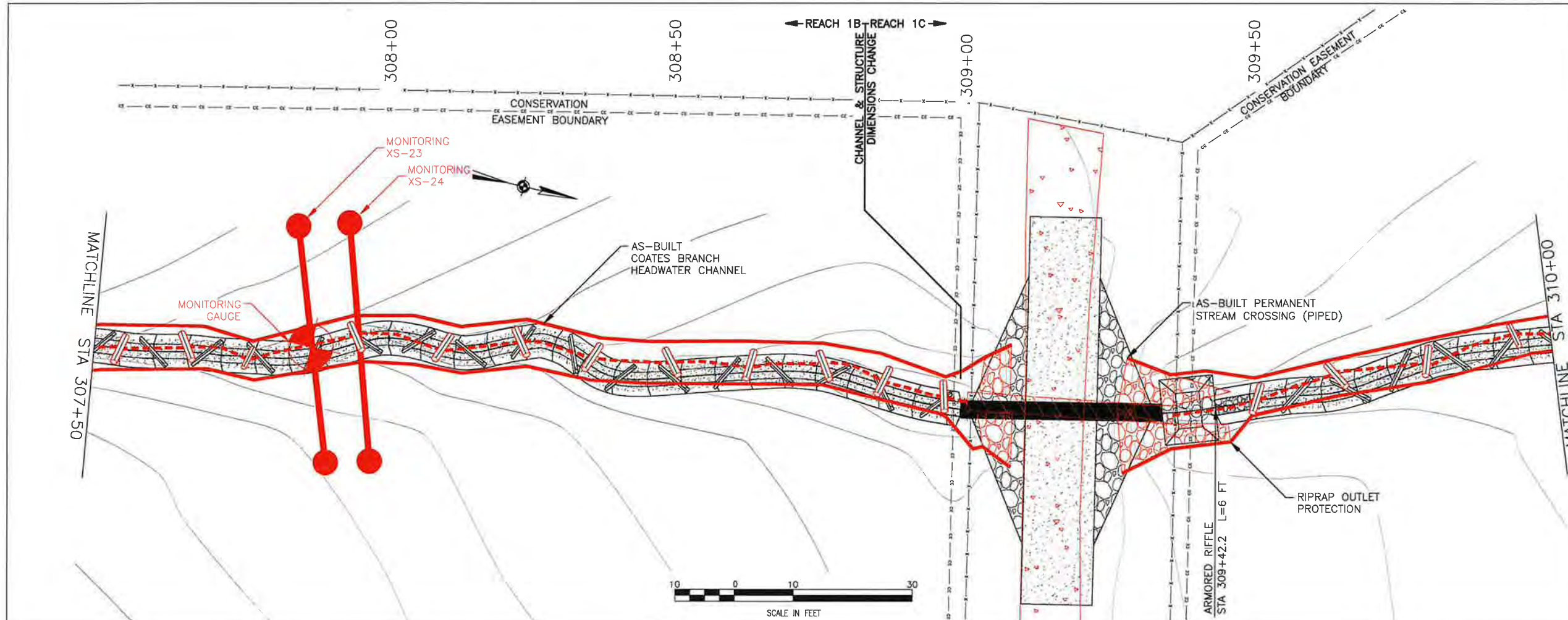

LOCATION KEY

LEGEND

- PROPOSED STREAM RESTORATION
- FILL
- CUT
- FENCE
- EXISTING TREES
- PRESERVE EXISTING TREE
- PROPOSED DEBRIS PLACEMENT
- PROPOSED RIPRAP

AS BUILT LEGEND

- TOP OF BANK
- THALWEG

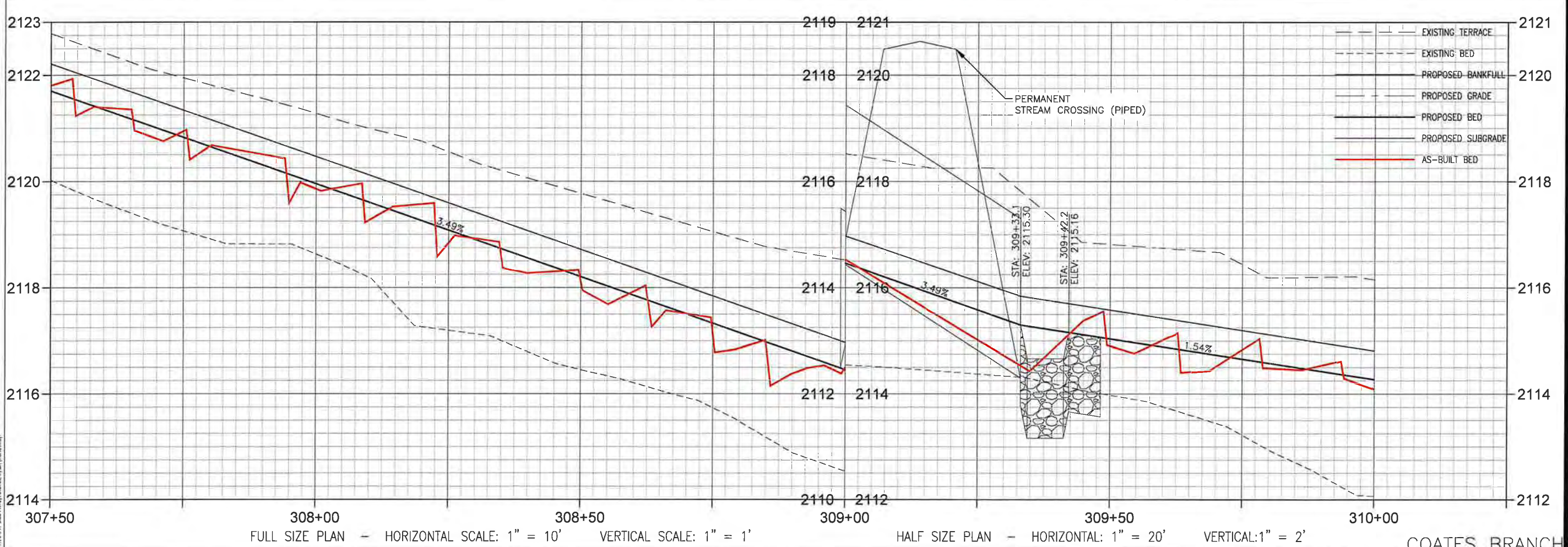

**Stantec**

12 1/2 WALL STREET, SUITE C  
ASHEVILLE, NC 28801  
www.stantec.com

Client/Project: EW SOLUTIONS, LLC  
FLETCHER SITE MITIGATION PROJECT  
Permit-Seal: HENDERSON COUNTY, NORTH CAROLINA  
Title: COATES BRANCH - PLAN & PROFILE - AS-BUILT  
STA 307+50 - 310+00

Revision: 0  
Sheet: AB-23

Project Number: 172621093

RTS Dwn. SGG Chkd. CME Dsgn. 19.04.17 YY.MM.DD

Revision: 0  
Sheet: AB-23

4/22/19

V:\1726\active\172621093\DWG\AS-BUILT\DWG\1093-24-AS-Built-Plan.dwg  
 2/19/19 19:25 PM By: rjg (Admin)

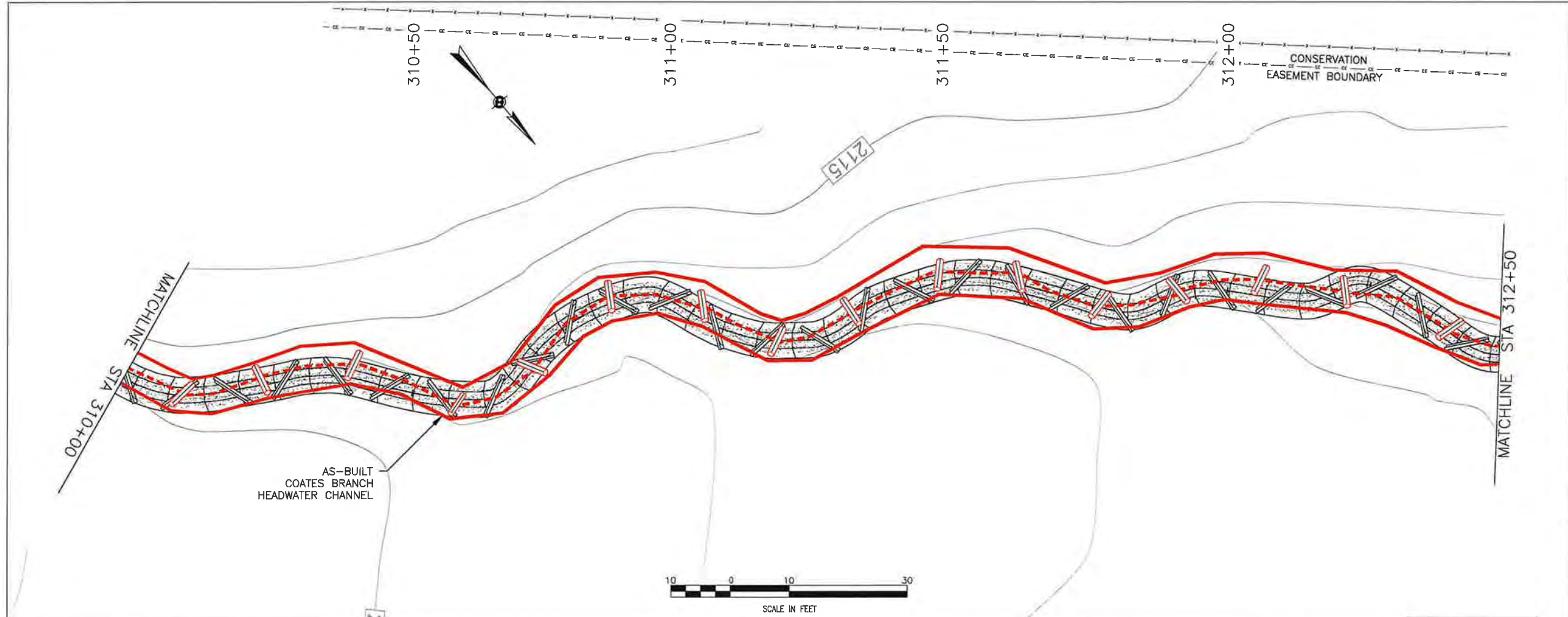

**LOCATION KEY**

**LEGEND**

- PROPOSED STREAM RESTORATION
- FILL
- CUT
- FENCE
- EXISTING TREES
- PRESERVE EXISTING TREE
- PROPOSED DEBRIS PLACEMENT
- PROPOSED RIPRAP

**AS BUILT LEGEND**

- TOP OF BANK
- THALWEG

**Stantec**  
 12 1/2 WALL STREET, SUITE C  
 ASHEVILLE, NC 28801  
 www.stantec.com

Client/Project: EW SOLUTIONS, LLC  
 Fletcher Site Mitigation Project  
 Henderson County, North Carolina

Revision	By	Appd.	Y/M/MD

Project Number: 172621093  
 Title: COATES BRANCH - PLAN & PROFILE - AS-BUILT  
 STA 310+00 - 312+50

Revision: 0 Sheet: AB-24

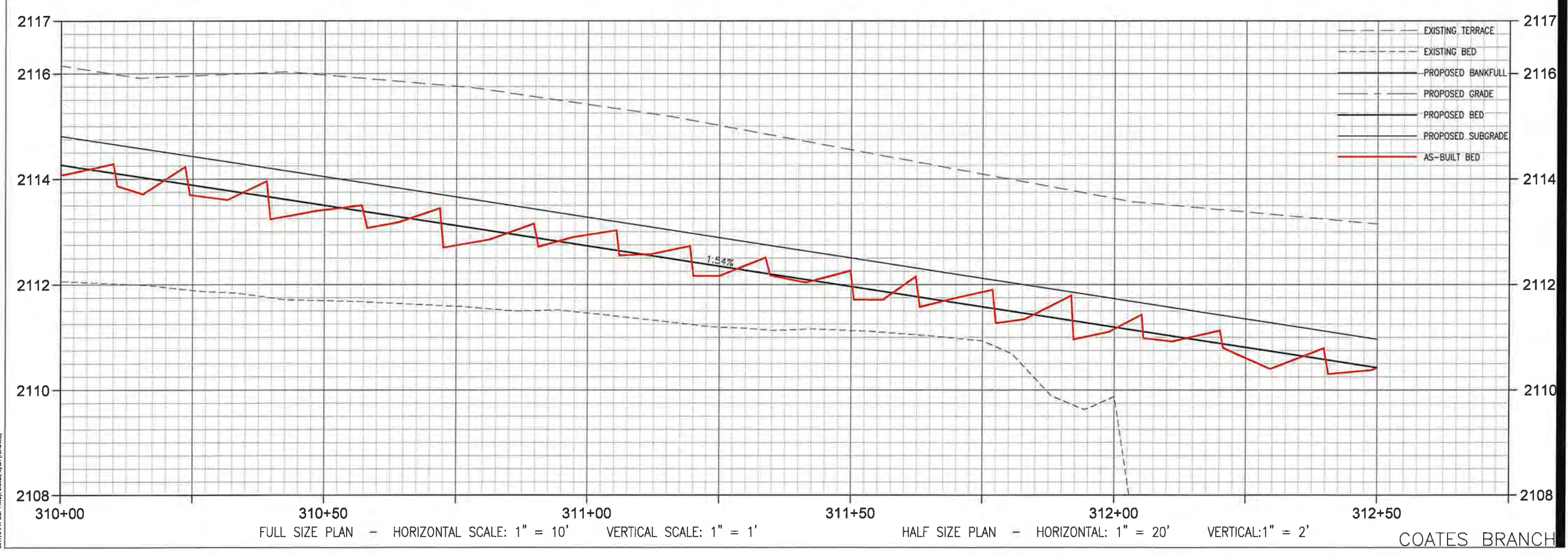

Client/Project: EW SOLUTIONS, LLC  
 Fletcher Site Mitigation Project  
 Henderson County, North Carolina

Permit-Seal: [Professional Engineer Seal for Christopher M. Engle]

Project Number: 172621093  
 Title: COATES BRANCH - PLAN & PROFILE - AS-BUILT  
 STA 310+00 - 312+50

Revision	Dwn.	SGG Chkd.	CME Dsgn.	19.04.17 Y/M/MD

Revision: 0 Sheet: AB-24



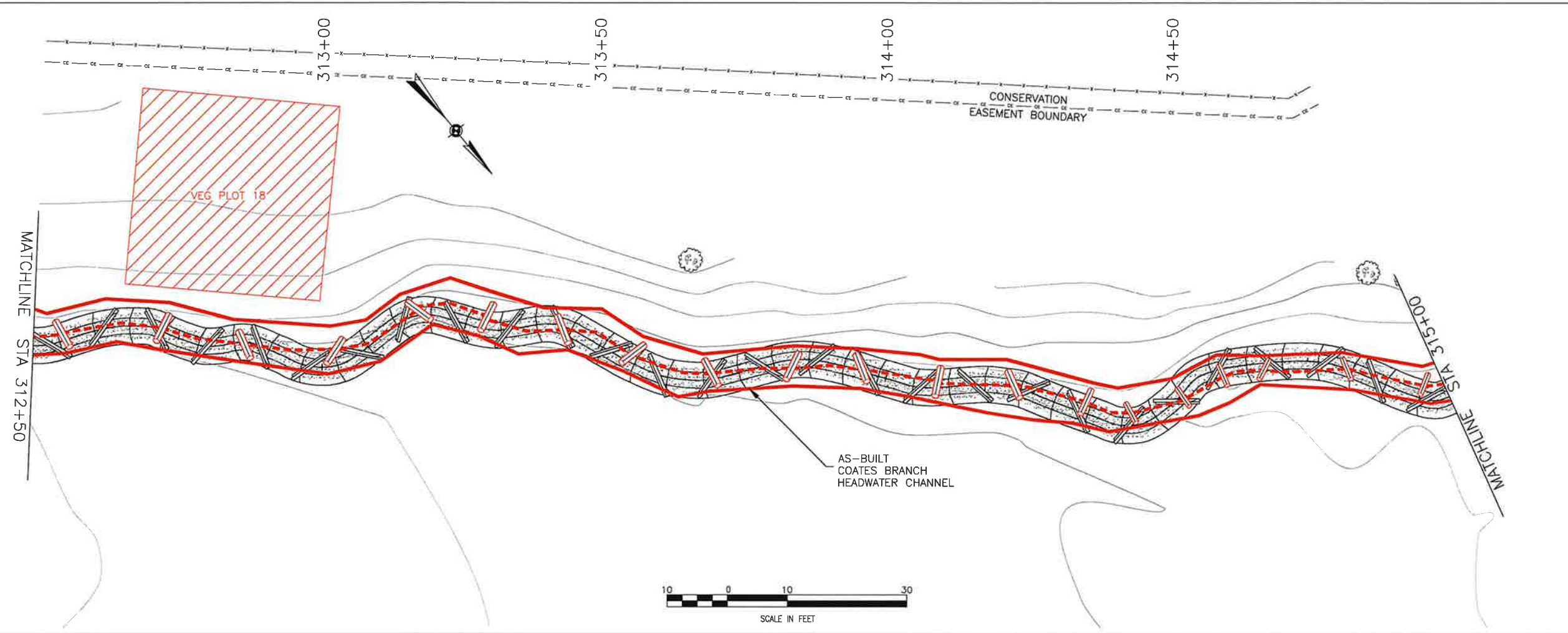

**LOCATION KEY**

**LEGEND**

- PROPOSED STREAM RESTORATION
- FILL
- CUT
- EXISTING FENCE
- EXISTING TREES
- PRESERVE EXISTING TREE
- PROPOSED DEBRIS PLACEMENT
- PROPOSED RIPRAP

**AS BUILT LEGEND**

- TOP OF BANK
- THALWEG

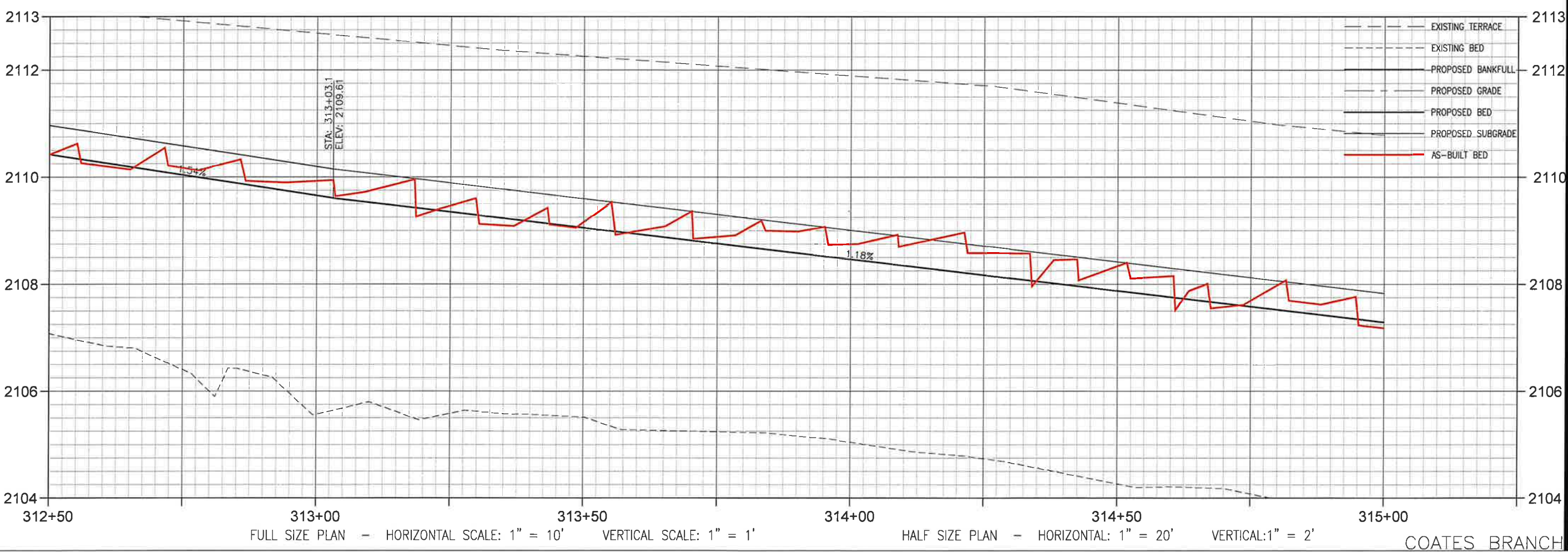

12 1/2 WALL STREET, SUITE C  
ASHEVILLE, NC 28801  
www.stantec.com

The Contractor shall verify and be responsible for all dimensions. DO NOT scale the drawing. All design and drawings are the property of Stantec. Reproduction or use for any purpose other than that authorized by Stantec is prohibited.

Revision	By	Appd.	YY/MM/DD

Issued By: YY/MM/DD

Client/Project: EW SOLUTIONS, LLC  
FLETCHER SITE MITIGATION PROJECT  
HENDERSON COUNTY, NORTH CAROLINA  
Title: COATES BRANCH - PLAN & PROFILE - AS-BUILT  
STA 312+50 - 315+00

Permit-Seal

Project Number: 172621093

RTS Dwn.	SGG Chkd.	CME Dsgn.	19.04.17 YY.MM.DD

Revision 0 Sheet AB-25

V:\1726\active\172621093\DWG\AS-Built\_DWG\1093-25-AB\_Profile.dwg  
 2019/04/17 2:57 PM by: Stantec, Ryan Johnson

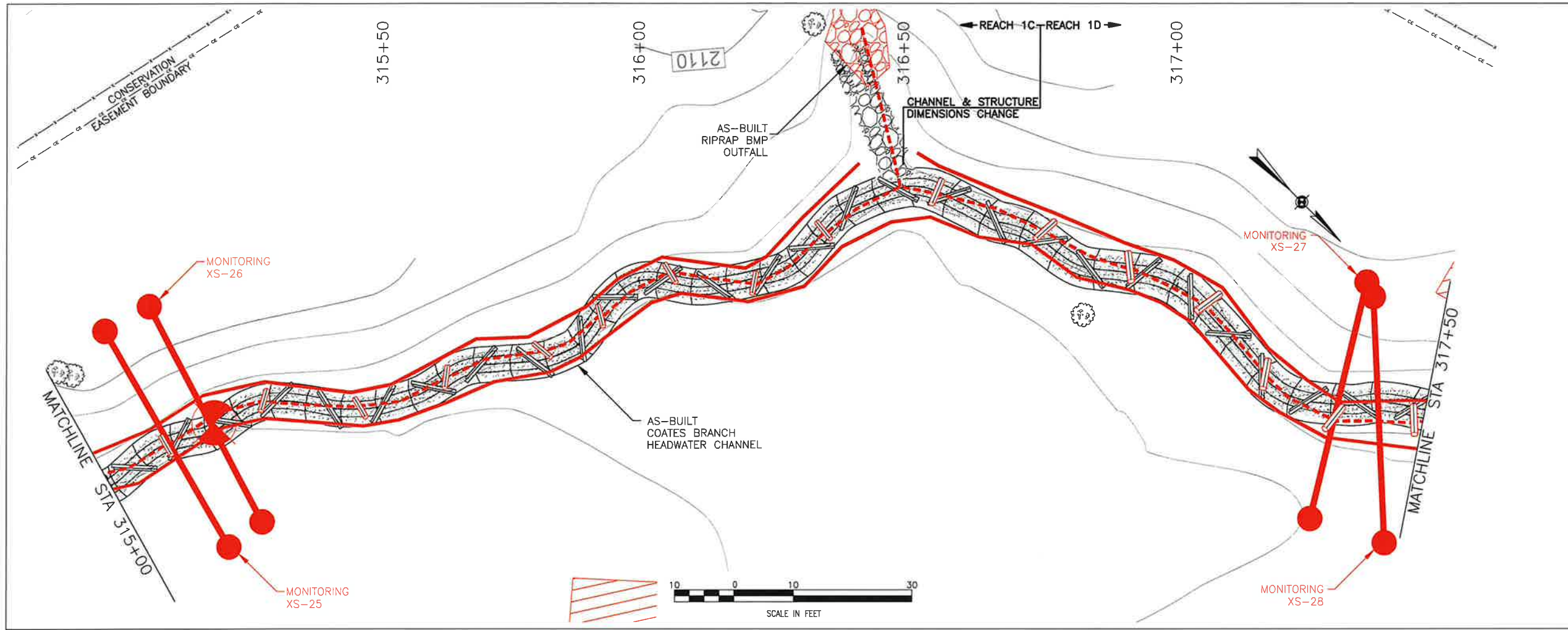

**LOCATION KEY**

**LEGEND**

- PROPOSED STREAM RESTORATION
- FILL
- CUT
- FENCE
- EXISTING TREES
- PRESERVE EXISTING TREE
- PROPOSED DEBRIS PLACEMENT
- PROPOSED RIPRAP

**AS BUILT LEGEND**

- TOP OF BANK
- THALWEG

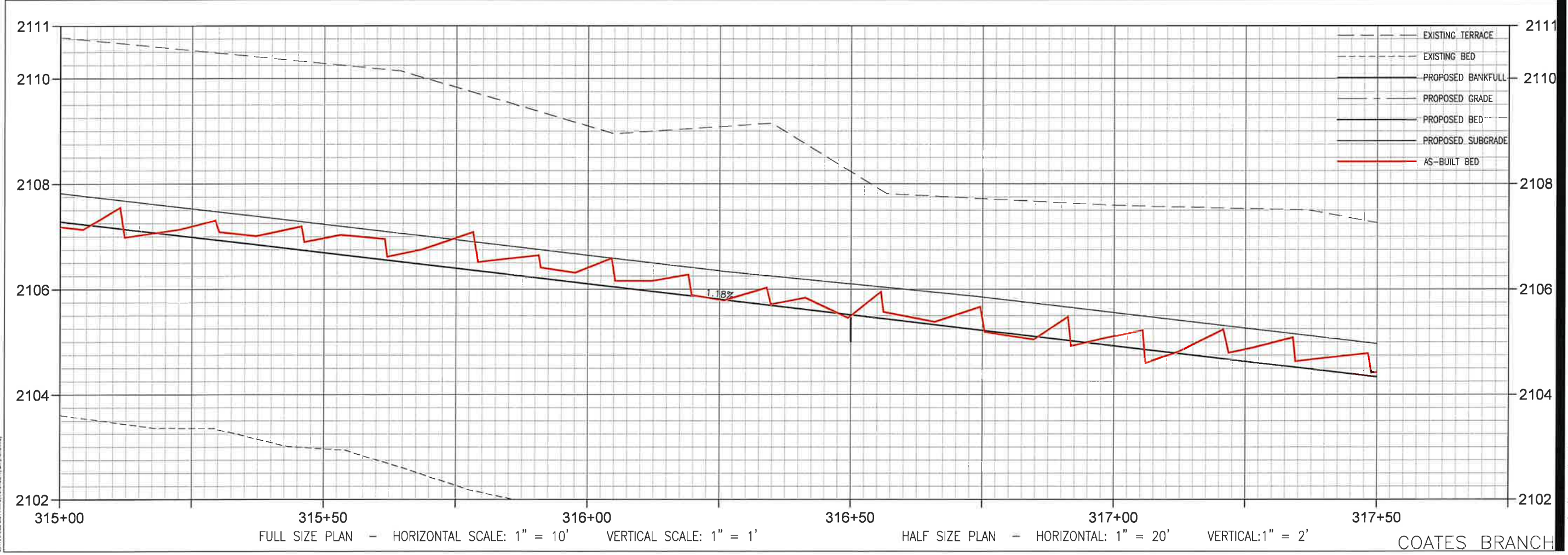

**Stantec**

12 1/2 WALL STREET, SUITE C  
ASHEVILLE, NC 28801  
www.stantec.com

The Contractor shall be held responsible for all dimensions, CD's, etc. The drawings, any errors or omissions shall be reported to Stantec without delay. The Copyright to all design and drawings are the property of Stantec. Reproduction or use for any purpose other than that authorized by Stantec is forbidden.

Revision	By	Date	Issued
	YY.MM.DD		
	Appd.		
	By		
	Appd.		
	By		
	Appd.		

Client/Project: EW SOLUTIONS, LLC  
Title: FLETCHER SITE MITIGATION PROJECT  
Permit-Seal: HENDERSON COUNTY, NORTH CAROLINA  
Project Number: 172621093

RTS Dwn. SGG Chkd. CME Dsgn. 19.04.17 YY.MM.DD

Revision Sheet 0 AB - 26

**Professional Engineer Seal:** NORTH CAROLINA PROFESSIONAL ENGINEER, PHILIP M. SMITH, No. 108899, 4/22/19

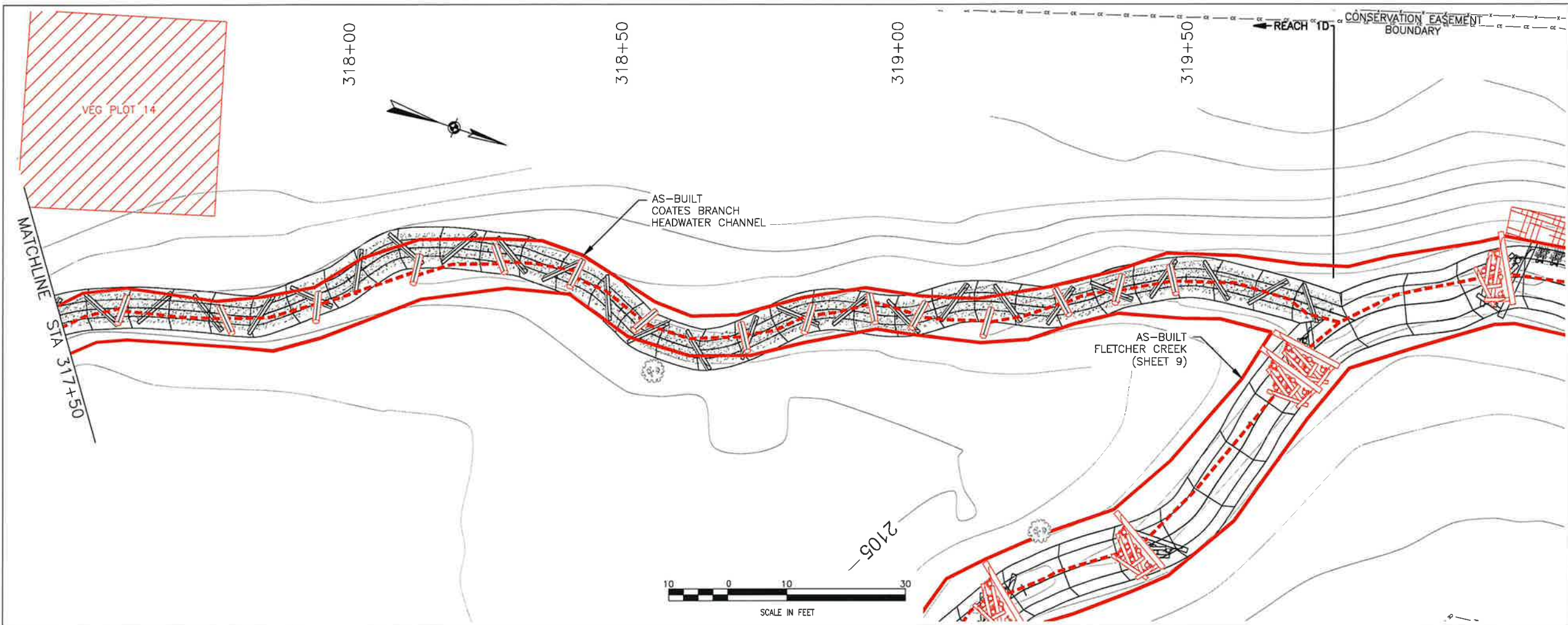

LOCATION KEY

LEGEND

- PROPOSED STREAM RESTORATION
- FILL
- CUT
- FENCE
- EXISTING TREES
- PRESERVE EXISTING TREE
- PROPOSED DEBRIS PLACEMENT
- PROPOSED RIPRAP

AS BUILT LEGEND

- TOP OF BANK
- THALWEG

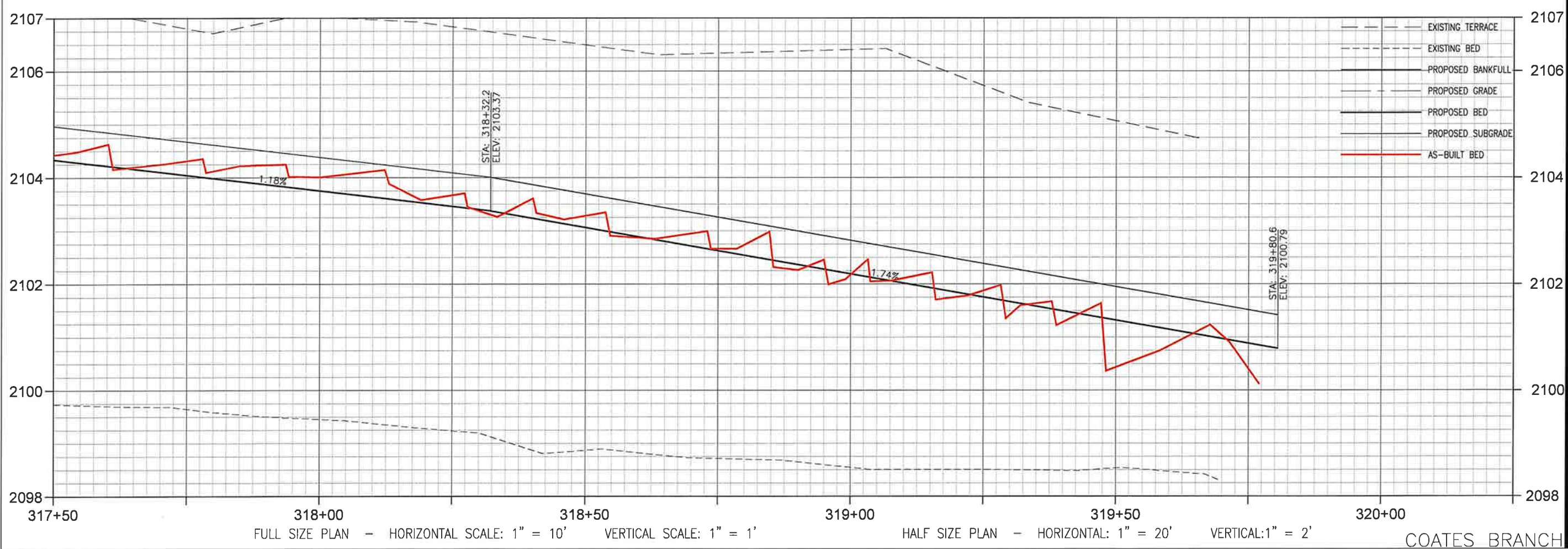

**Stantec**

12 1/2 WALL STREET, SUITE C  
ASHEVILLE, NC 28801  
www.stantec.com

Client/Project: EW SOLUTIONS, LLC  
FLETCHER SITE MITIGATION PROJECT  
HENDERSON COUNTY, NORTH CAROLINA

Permit-Seal: [Professional Engineer Seal for Christopher M. Engel, License No. 33858]

Project Number: 172621093

Revision Sheet: 0 AB-27

172621093.dwg  
2019/04/19 3:02 PM by: stantec (knewles)

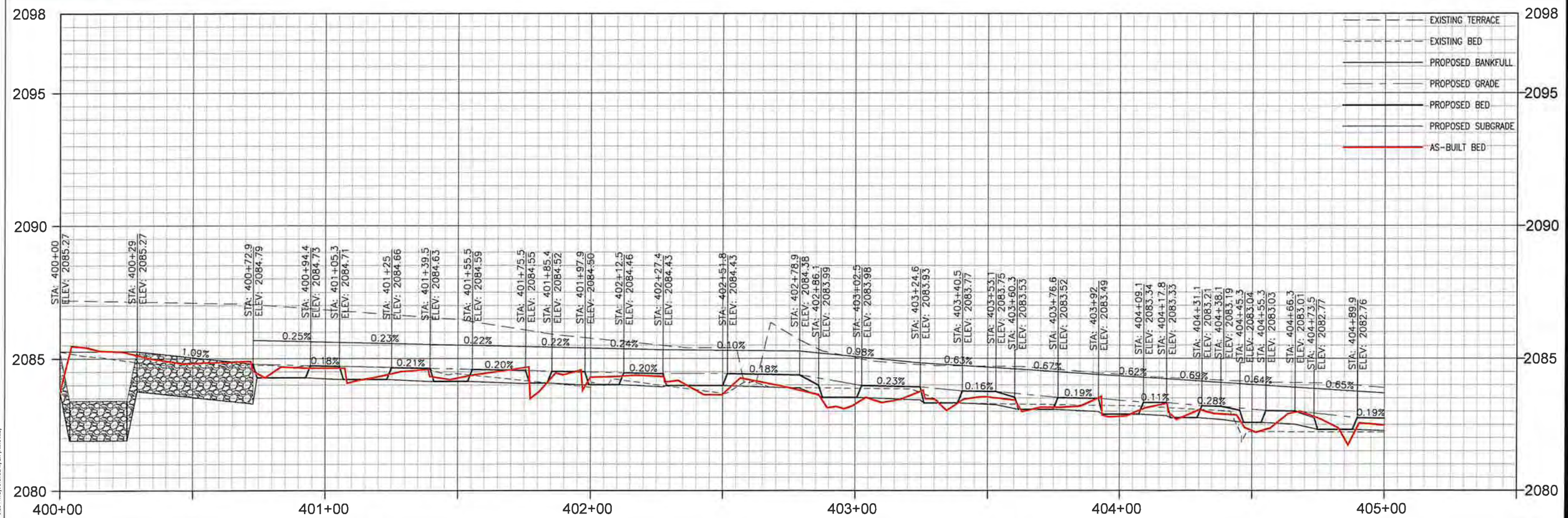
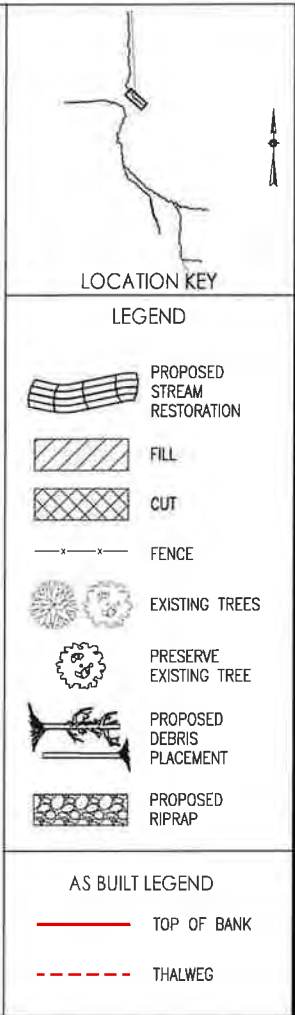
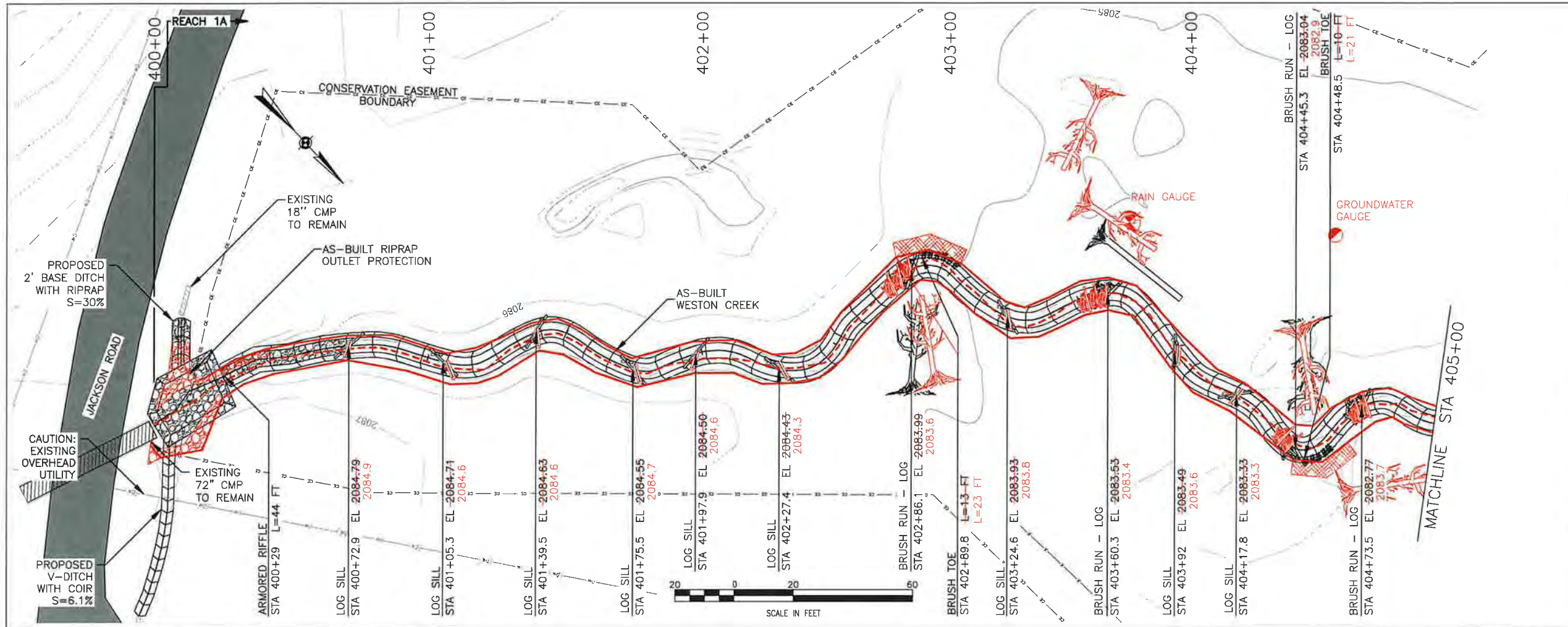

**FULL SIZE PLAN - HORIZONTAL SCALE: 1" = 20' VERTICAL SCALE: 1" = 2'**  
**HALF SIZE PLAN - HORIZONTAL: 1" = 40' VERTICAL: 1" = 4'**  
**WESTON CREEK**

**Stantec**  
 12 1/2 WALL STREET SUITE C  
 ASHEVILLE, NC 28801  
 WWW.STANTEC.COM

**Client/Project:** EW SOLUTIONS, LLC  
**Permit/Seal:** FLETCHER SITE MITIGATION PROJECT  
 HENDERSON COUNTY, NORTH CAROLINA

**Project Number:** 172621093

**Revision:** 0  
**Sheet:** AB-28

**Issue:** 4/22/19

**Professional Seal:** CHRISTOPHER M. WILE

**Scale:** WESTON CREEK - PLAN & PROFILE - AS-BUILT  
 STA 400+00 - 405+00

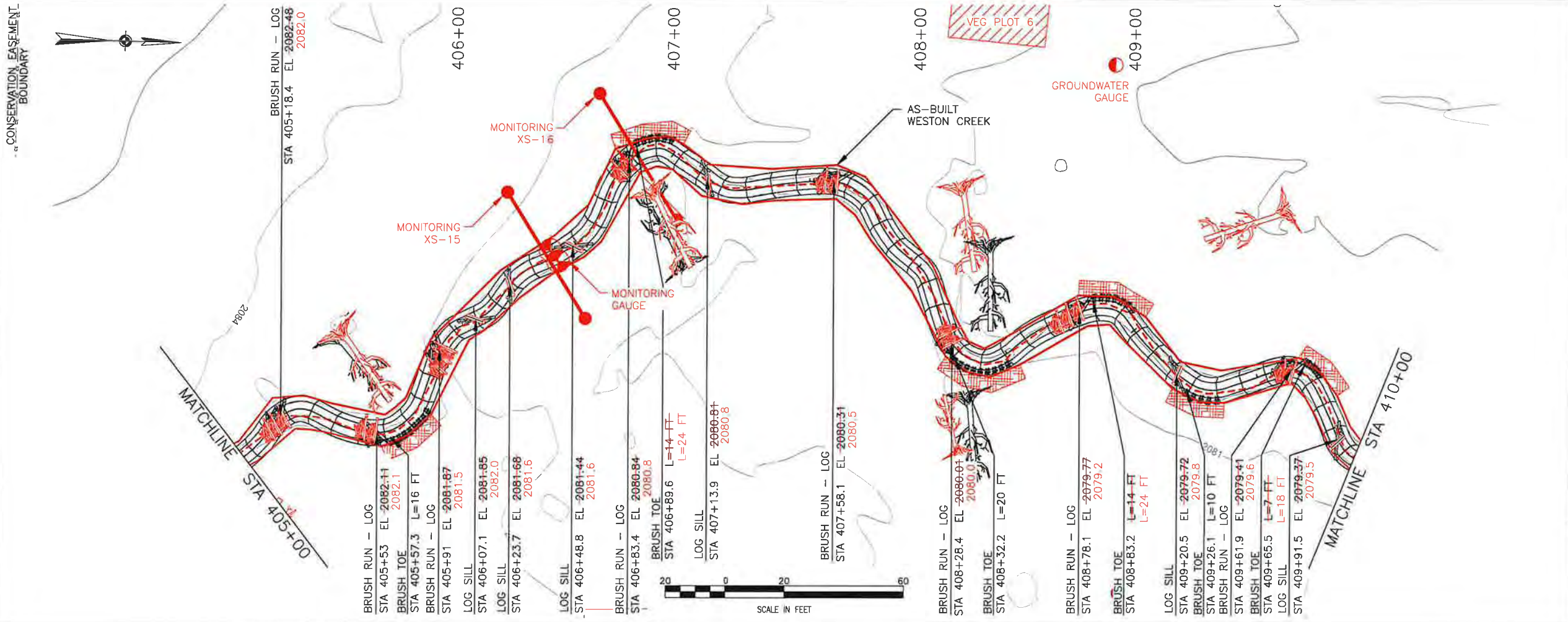

LOCATION KEY

LEGEND

- PROPOSED STREAM RESTORATION
- FILL
- CUT
- FENCE
- EXISTING TREES
- PRESERVE EXISTING TREE
- PROPOSED DEBRIS PLACEMENT
- PROPOSED RIPRAP

AS BUILT LEGEND

- TOP OF BANK
- THALWEG

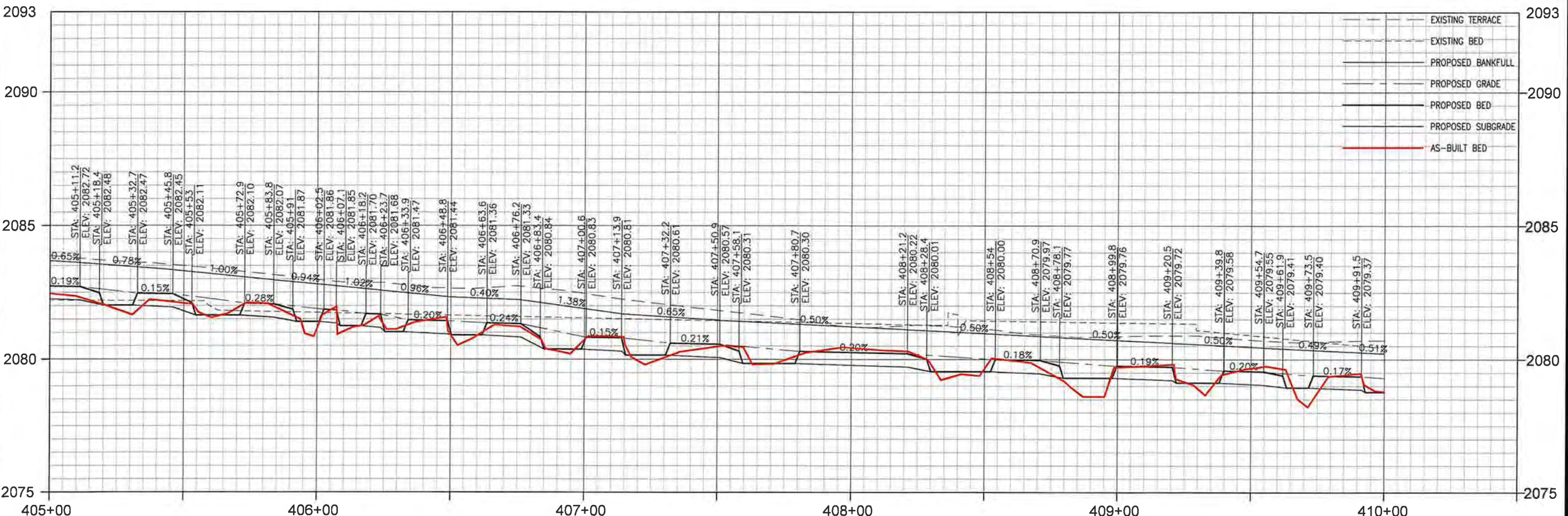

**Stantec**

12 1/2 WALL STREET, SUITE C  
 ASHEVILLE, NC 28801  
 www.stantec.com

Client/Project  
 EW SOLUTIONS, LLC  
 FLETCHER SITE MITIGATION PROJECT  
 HENDERSON COUNTY, NORTH CAROLINA

Permit/Seal  
 NORTH CAROLINA PROFESSIONAL SEAL  
 ENGINEER  
 CHRISTOPHER M. SMILE  
 4/22/19

Project Number: 172621093

Revision Sheet  
 0 AB-29

Issued By  
 YI.MM.DD

V:\172621093\DWG\AS-Built\DWG\172621093-29-AS-Built.dwg  
 2019/04/22 9:56 AM YI:MM:DD (H:\m\m\m)

Revision	By	App'd	Yr	MM	DD

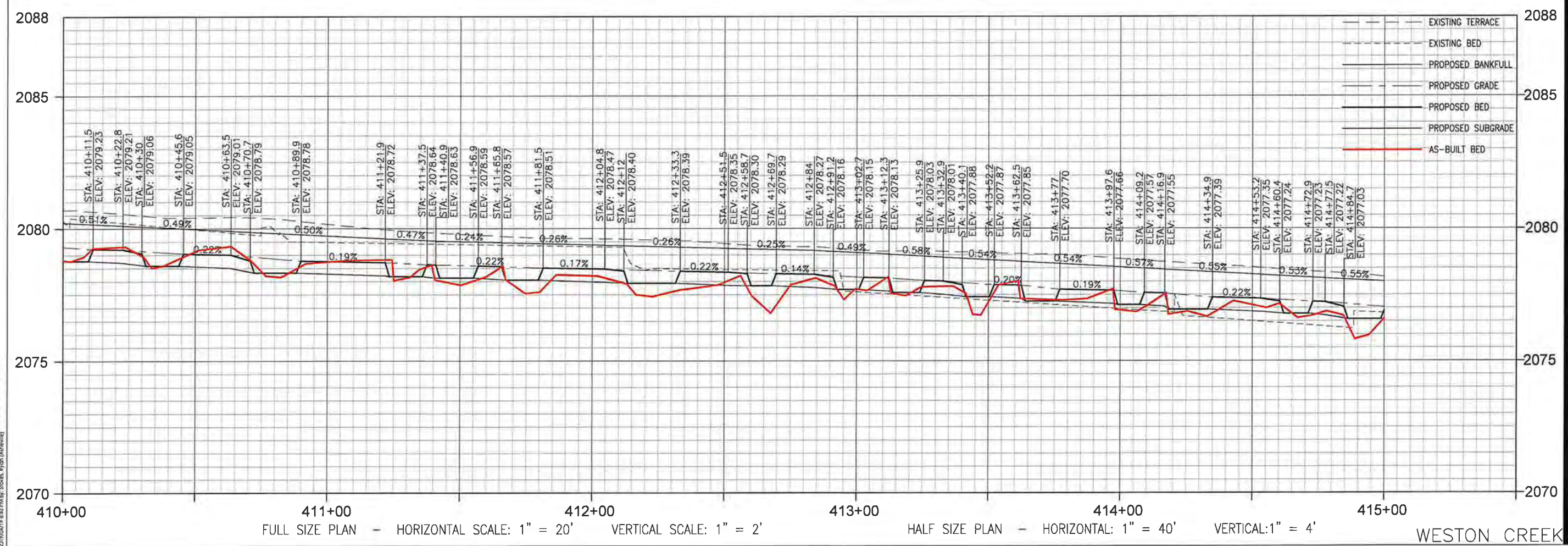
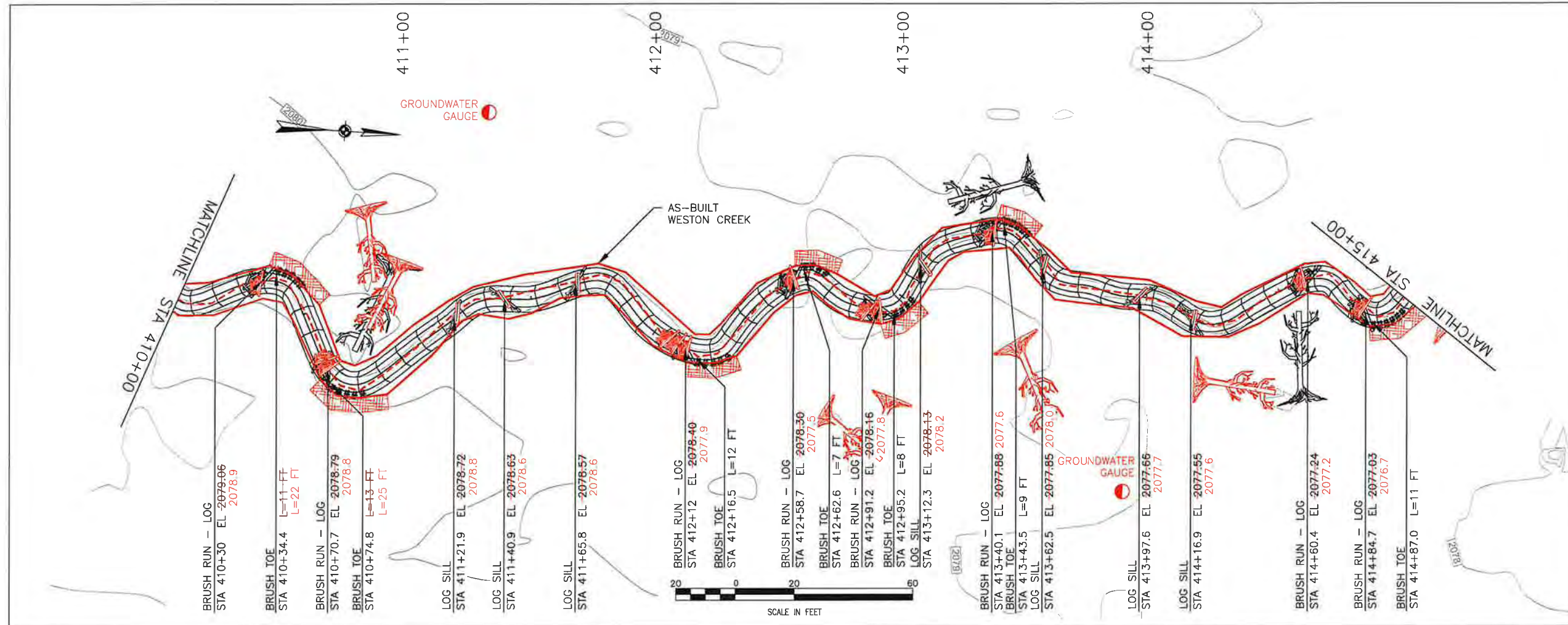

Client/Project  
EW SOLUTIONS, LLC  
FLECHER SITE MITIGATION PROJECT  
HENDERSON COUNTY, NORTH CAROLINA

Permit-Seal

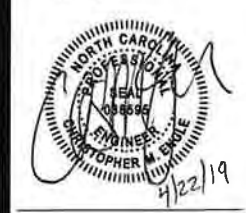

Project Number: 172621093

RTS	SGG	CME	19.04.17
Dwn.	Chkd.	Dsgn.	YY.MM.DD

Revision	Sheet
0	AB-30

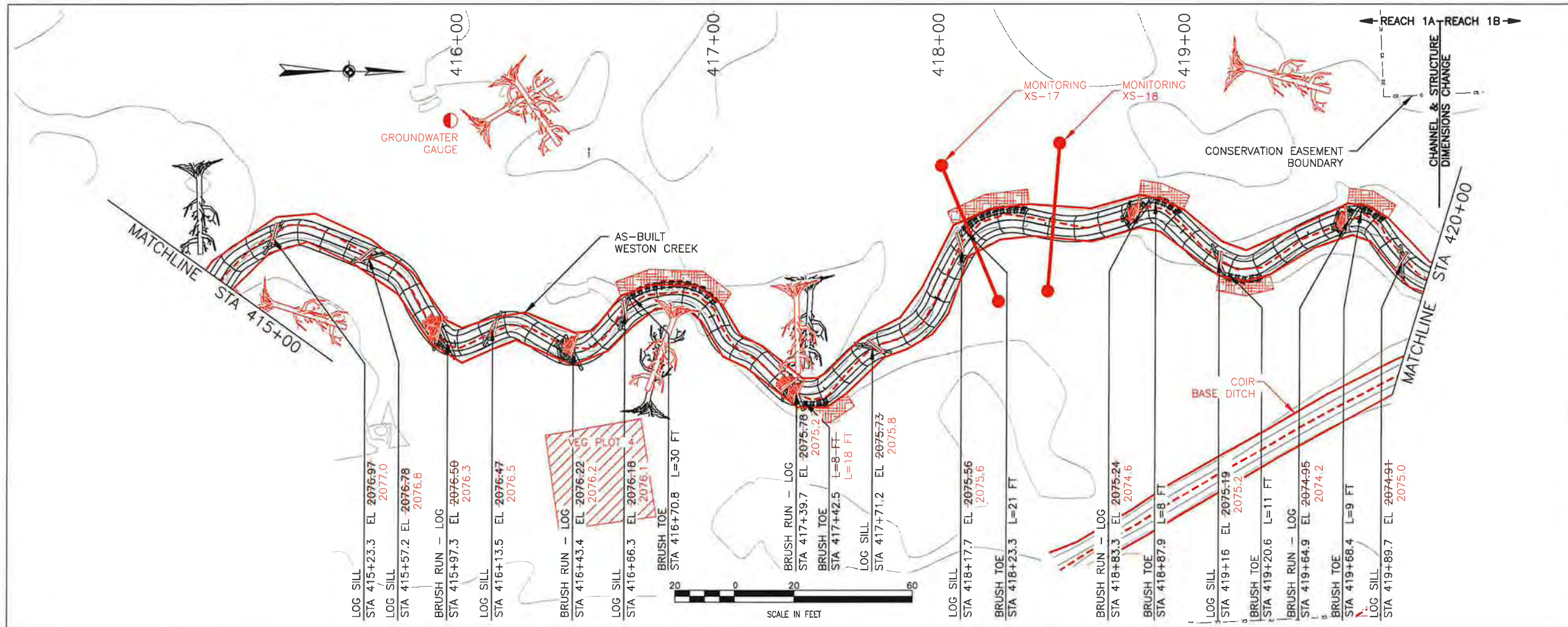

LOCATION KEY

LEGEND

- PROPOSED STREAM RESTORATION
- FILL
- CUT
- FENCE
- EXISTING TREES
- PRESERVE EXISTING TREE
- PROPOSED DEBRIS PLACEMENT
- PROPOSED RIPRAP

AS BUILT LEGEND

- TOP OF BANK
- THALWEG

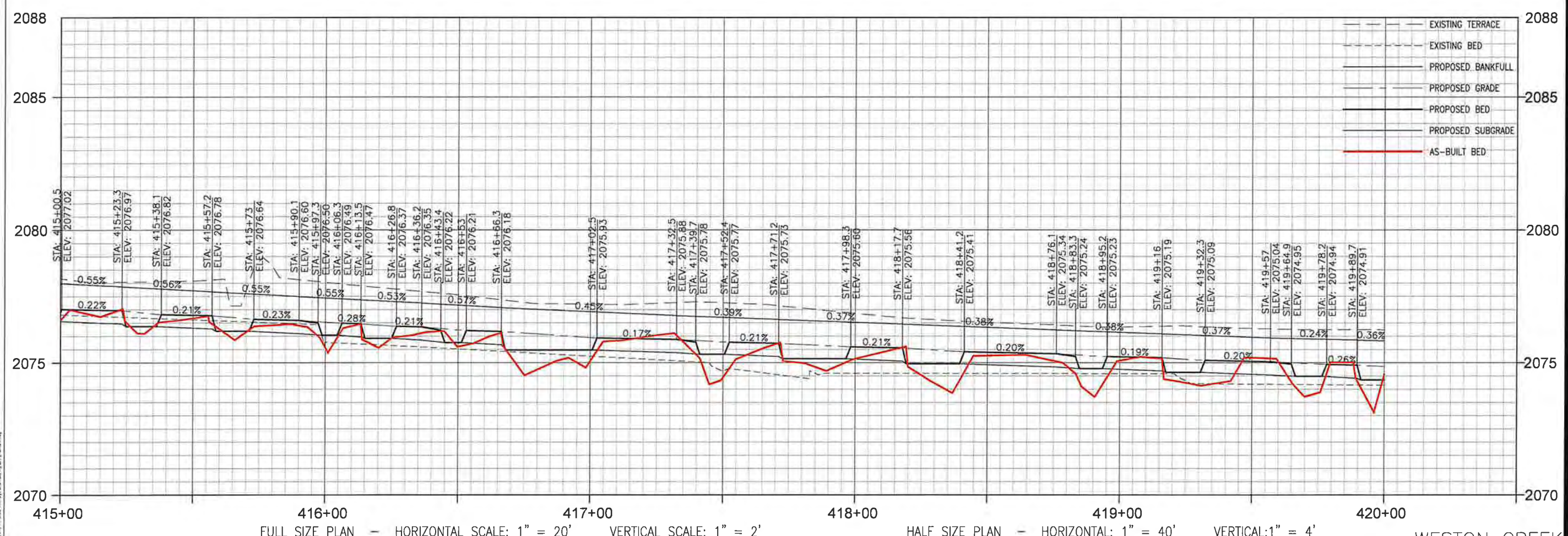

**Stantec**

12 1/2 WALL STREET, SUITE C  
 ASHEVILLE, NC 28801  
 www.stantec.com

Client/Project: EW SOLUTIONS, LLC  
 Fletcher Site Mitigation Project  
 Henderson County, North Carolina

Permit-Seal: WESTON CREEK - PLAN & PROFILE - AS-BUILT  
 STA 415+00 - 420+00

Project Number: 172621093

Revision Sheet: 0 AB-31

By: YI.M.M.D.D.  
 Appd: YI.M.M.D.D.  
 Issued: YI.M.M.D.D.

Scale: 1" = 20' (Plan), 1" = 4' (Profile)

Revision	By	App'd.	Y/M/MD

By	App'd.	Y/M/MD	Issued

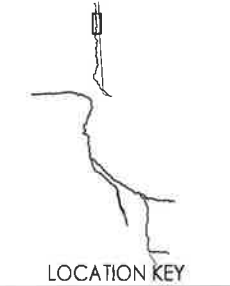
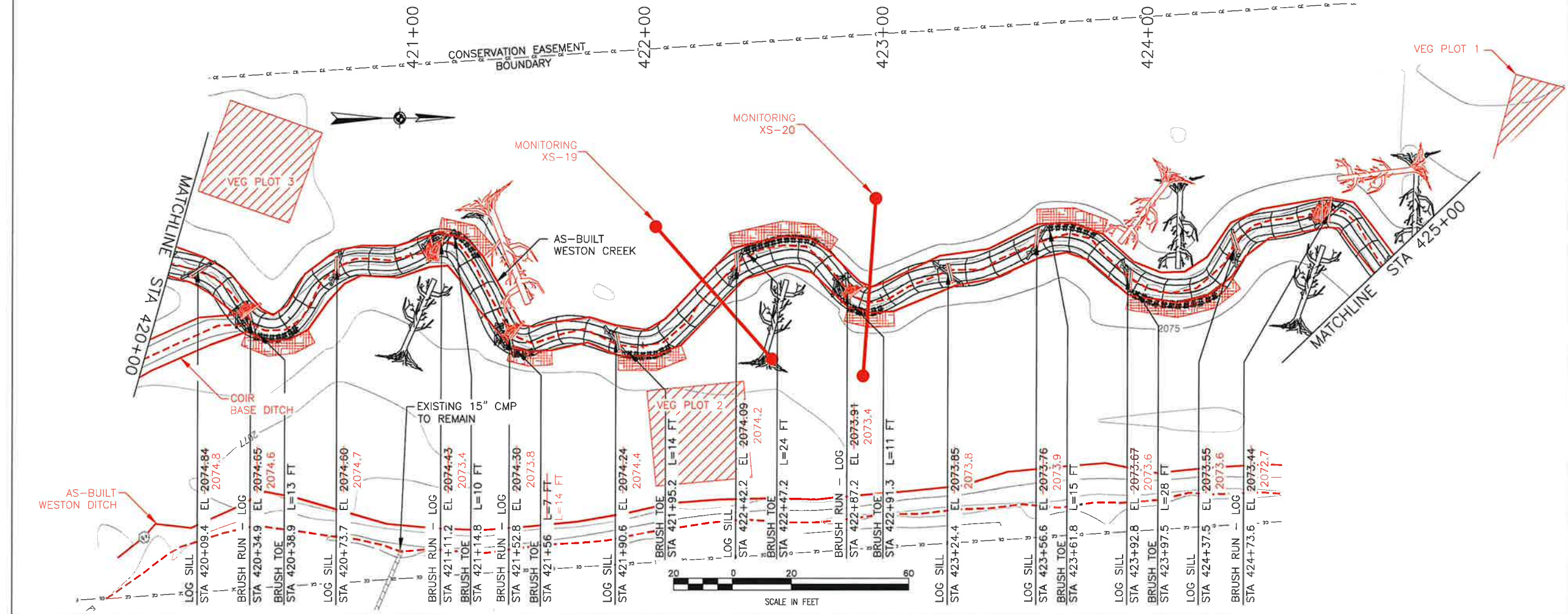

- LEGEND**
- PROPOSED STREAM RESTORATION
  - FILL
  - CUT
  - FENCE
  - EXISTING TREES
  - PRESERVE EXISTING TREE
  - PROPOSED DEBRIS PLACEMENT
  - PROPOSED RIPRAP

- AS-BUILT LEGEND**
- TOP OF BANK
  - THALWEG

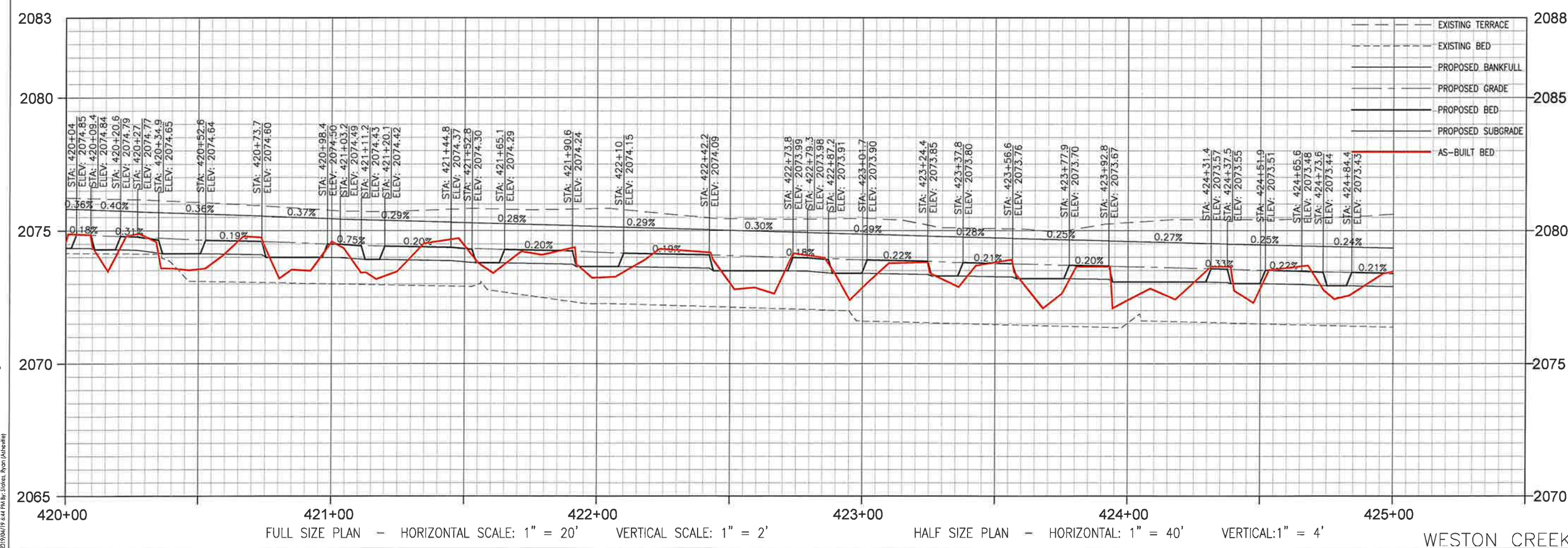

V:\1726\cadd\17262\1093\DWG\AS-BUILT\DWG\1093-32-AS-Built.dwg  
 2/19/24 10:08 AM R:\AS-BUILT\DWG\1093-32-AS-Built.dwg (John.D...

Client/Project  
 EW SOLUTIONS, LLC  
 FLETCHER SITE MITIGATION PROJECT  
 Henderson County, North Carolina  
 Title  
 WESTON CREEK - PLAN & PROFILE - AS-BUILT  
 STA 420+00 - 425+00

Permit-Seal  

 Project Number: 172621093

R/S	SGG	CME	19.04.17
Own.	Chkd.	Dsgn.	YY.MM.DD

Revision Sheet  
 2 AB-32



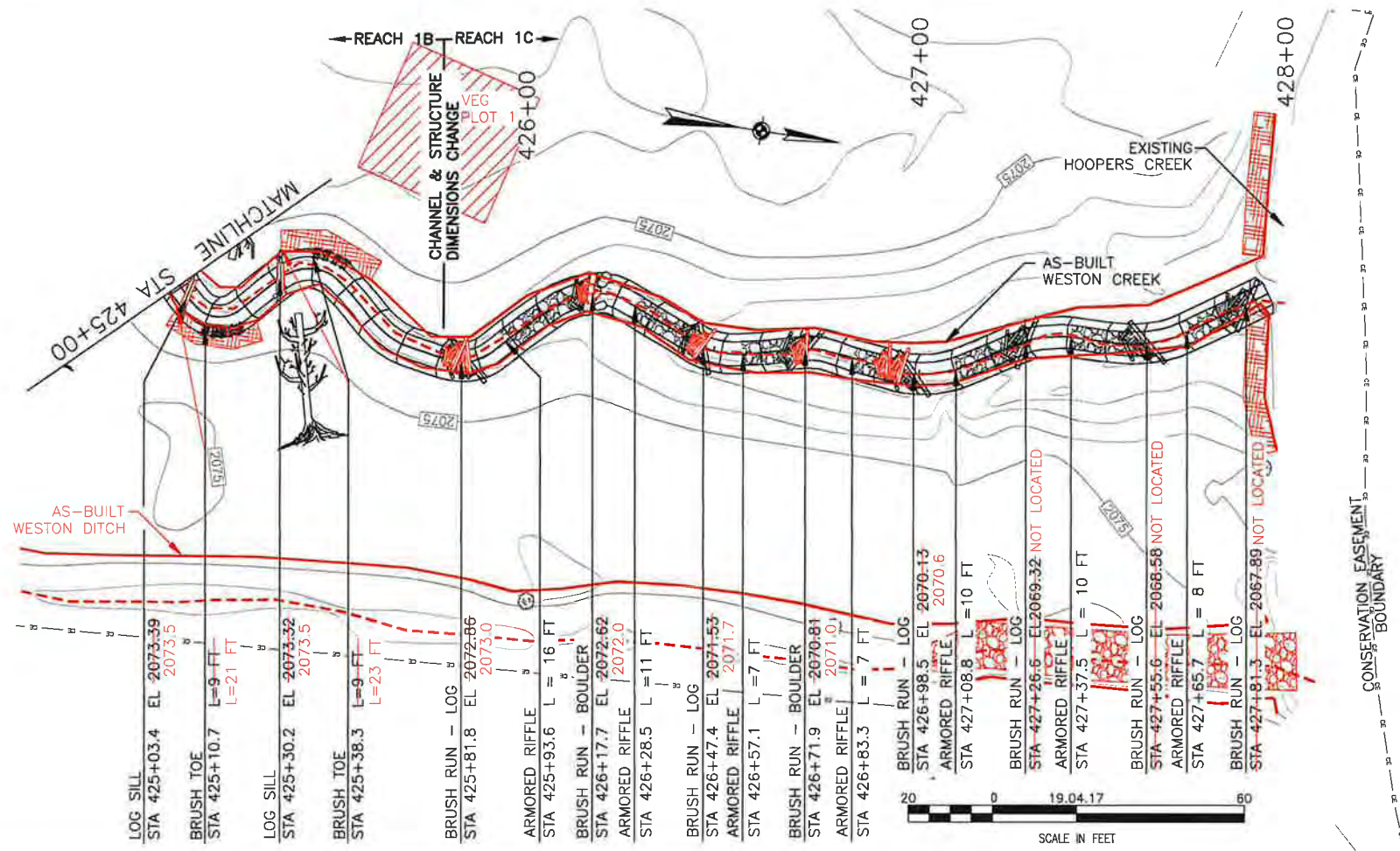

NOTE:  
THE LAST THREE STRUCTURES WERE NOT LOCATED DURING THE AS-BUILT SURVEY DUE TO SEDIMENT DEPOSITED FROM HOOPERS CREEK.

LOCATION KEY

LEGEND

- PROPOSED STREAM RESTORATION
- FILL
- CUT
- FENCE
- EXISTING TREES
- PRESERVE EXISTING TREE
- PROPOSED DEBRIS PLACEMENT
- PROPOSED RIPRAP

AS BUILT LEGEND

- TOP OF BANK
- THALWEG

Stantec

12 1/2 WALL STREET, SUITE C  
ASHEVILLE, NC 28801  
www.stantec.com

Client/Project: EW SOLUTIONS, LLC  
Permit-Seal: FLETCHER SITE MITIGATION PROJECT  
HENDERSON COUNTY, NORTH CAROLINA  
Title: WESTON CREEK - PLAN & PROFILE - AS-BUILT  
STA 420+00 - 425+00

Revision	By	App'd	Issued
	YY.MM.DD		



V:\17261093\DWG\AS-Built DWG\17261093-34-AS-Grading.dwg  
2019/04/19 2:34 PM By: jtolson, Ryan (Interim)

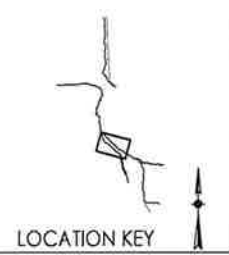
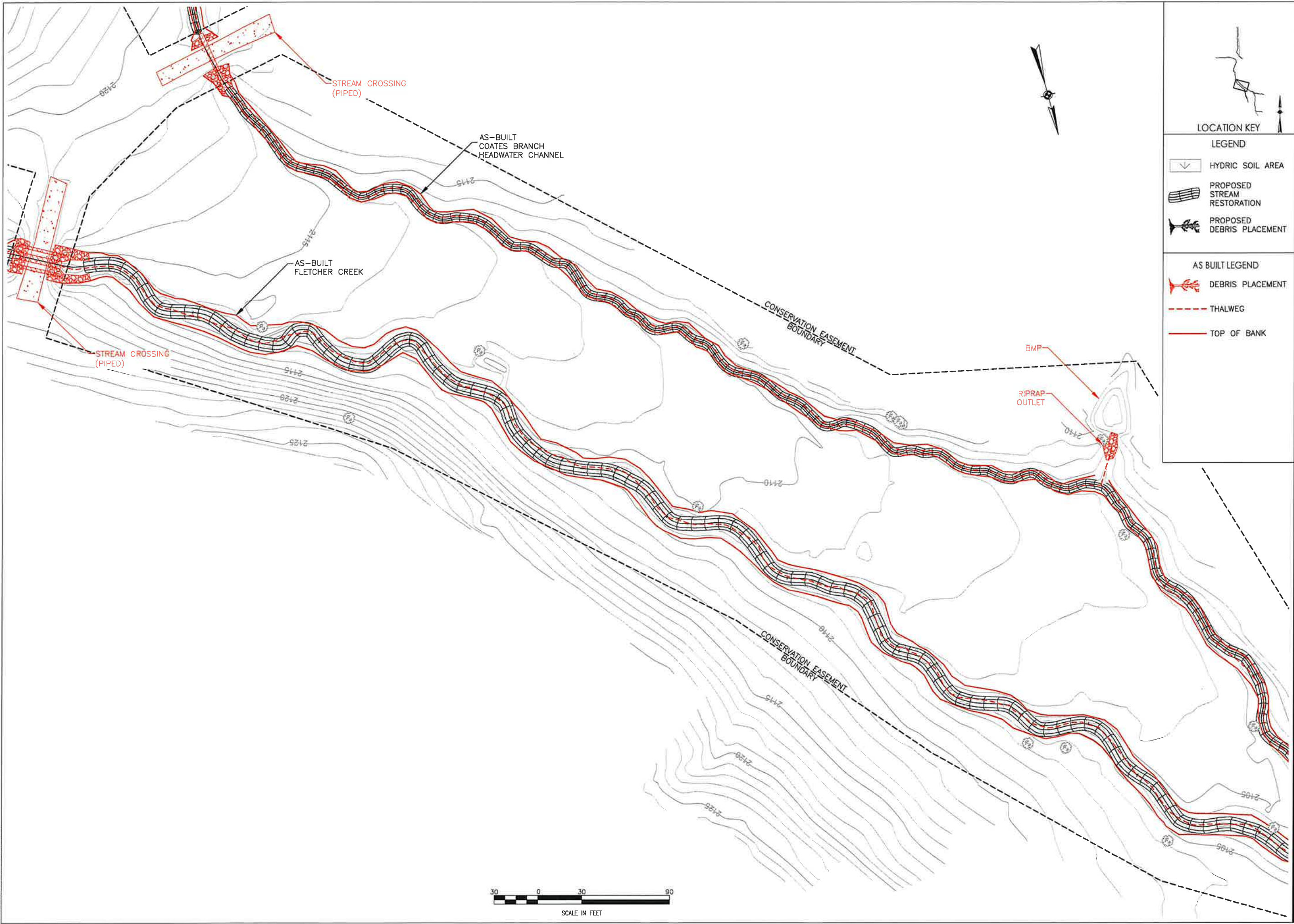

LEGEND

	HYDRIC SOIL AREA
	PROPOSED STREAM RESTORATION
	PROPOSED DEBRIS PLACEMENT

AS BUILT LEGEND

	DEBRIS PLACEMENT
	THALWEG
	TOP OF BANK

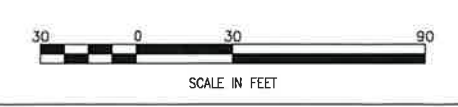

**Stantec**

12 1/2 WALL STREET, SUITE C  
ASHEVILLE, NC 28801  
www.stantec.com

the contractor shall verify and be responsible for all dimensions. DO NOT SCALE.  
the contractor shall verify and be responsible for all dimensions. DO NOT SCALE.  
the contractor shall verify and be responsible for all dimensions. DO NOT SCALE.  
the contractor shall verify and be responsible for all dimensions. DO NOT SCALE.

Revision	By	App'd.	Y/M/DD	Issued

Client/Project: EW SOLUTIONS, LLC  
FLETCHER SITE MITIGATION PROJECT  
HENDERSON COUNTY, NORTH CAROLINA

Permit/Seal

Professional Engineer  
CHRISTOPHER W. ENGBR  
4/22/19

Project Number: 172621093

Revision	Sheet
0	AB - 34

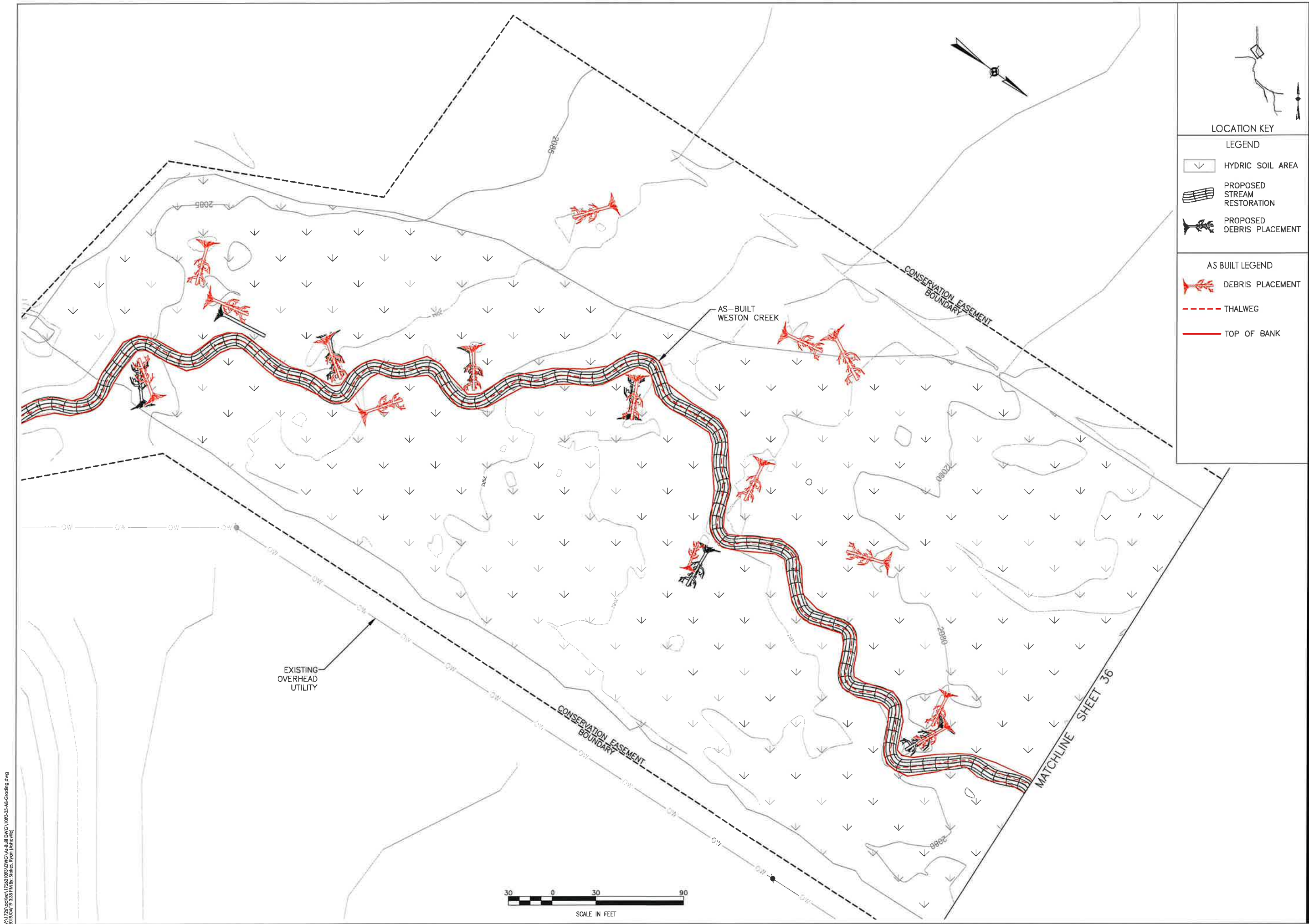

LOCATION KEY

LEGEND

- HYDRIC SOIL AREA
- PROPOSED STREAM RESTORATION
- PROPOSED DEBRIS PLACEMENT

AS BUILT LEGEND

- DEBRIS PLACEMENT
- THALWEG
- TOP OF BANK

Revision	By	Appd.	Y/M/MLDD

V:\1726\active\172621093\DWG\Aerial DWG\172621093-35-AB-Grading.dwg  
 2019/04/19 3:38 PM By: bstauffer



Client/Project  
 EW SOLUTIONS, LLC  
 FLETCHER SITE MITIGATION PROJECT  
 HENDERSON COUNTY, NORTH CAROLINA

Title  
 GRADING PLAN - AS-BUILT  
 WESTON CREEK



Project Number: 172621093

Revision Sheet  
 0 AB-35

RTS SGG CME 19.04.17  
 Dwn. Chkd. Dsgn. YY.MM.DD

V:\1726\0816\172621093\1093-AS-Built\DWG\1093-AS-Building.dwg  
 20/10/2017 3:57 PM by Ryan (rlr)

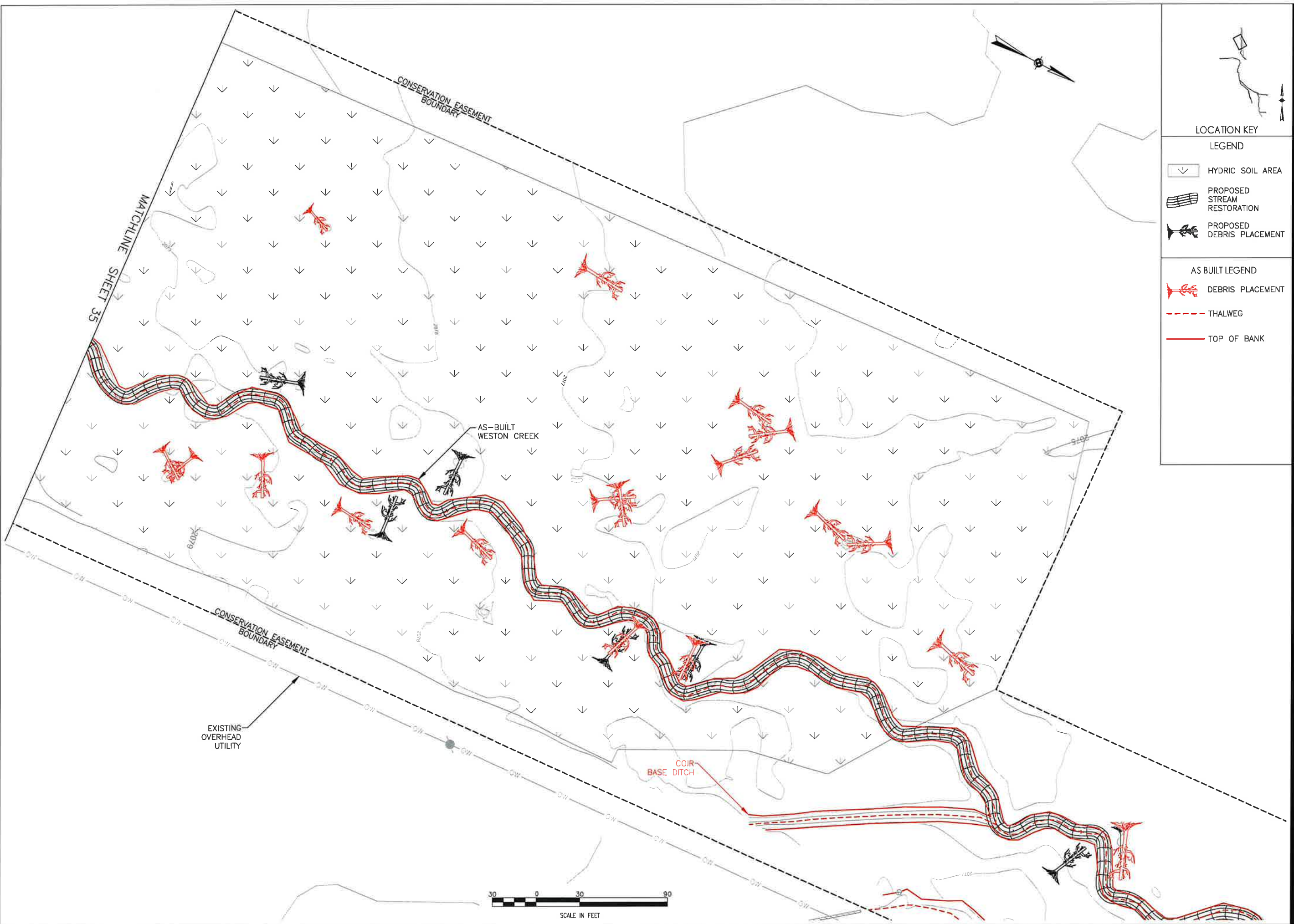

**LOCATION KEY**

**LEGEND**

- HYDRIC SOIL AREA
- PROPOSED STREAM RESTORATION
- PROPOSED DEBRIS PLACEMENT

**AS BUILT LEGEND**

- DEBRIS PLACEMENT
- THALWEG
- TOP OF BANK

**Stantec**

12 1/2 WALL STREET, SUITE C  
ASHEVILLE, NC 28801  
www.stantec.com

The Contractor and solely and be responsible for all dimensions, DO NOT scale the drawing. Any errors or omissions shall be reported to Stantec, without delay. The Copyright to all design and drawings are the property of Stantec. Reproduction or use for any purpose other than that authorized by Stantec is forbidden.

Revision	By	Appd.	Yr./MM/DD

Client/Project: EW SOLUTIONS, LLC  
 FLETCHER SITE MITIGATION PROJECT  
 HENDERSON COUNTY, NORTH CAROLINA  
 Title: GRADING PLAN - AS-BUILT WESTON CREEK

Permit-Seal: \_\_\_\_\_

NORTH CAROLINA  
REGISTERED PROFESSIONAL ENGINEER  
SEAL  
DANIEL J. DUNN  
11221/19

Project Number: 172621093

RTS	SGG	CME	19.04.17
Dwn	Chkd.	Dsgn.	YY.MM.DD

Revision: 0 Sheet: AB - 36