

I, _____ REVIEW OFFICER OF
HENDERSON COUNTY, CERTIFY THAT THE MAP OR PLAT TO WHICH THIS CERTIFICATION IS
AFFIXED MEETS ALL THE STATUTORY REQUIREMENTS FOR RECORDING.

REVIEW OFFICER _____ DATE _____

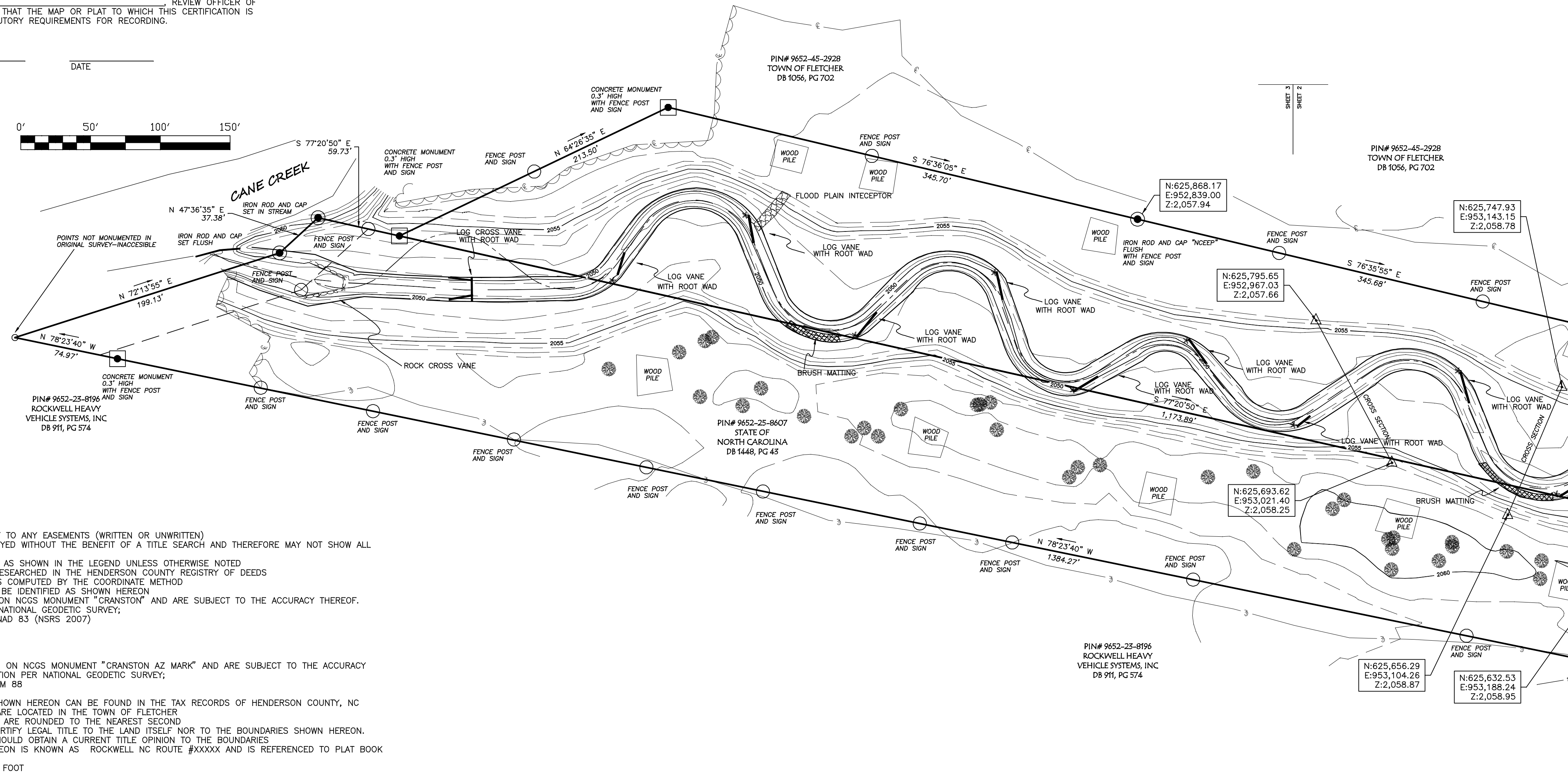

GENERAL NOTES:

- 1) THIS PROPERTY IS SUBJECT TO ANY EASEMENTS (WRITTEN OR UNWRITTEN)
- 2) THIS PROPERTY WAS SURVEYED WITHOUT THE BENEFIT OF A TITLE SEARCH AND THEREFORE MAY NOT SHOW ALL ENCUMBRANCES
- 3) ALL CORNERS ARE MARKED AS SHOWN IN THE LEGEND UNLESS OTHERWISE NOTED
- 4) DEED REFERENCES WERE RESEARCHED IN THE HENDERSON COUNTY REGISTRY OF DEEDS
- 5) AREAS SHOWN HEREON WAS COMPUTED BY THE COORDINATE METHOD
- 6) THE SUBJECT PARCEL CAN BE IDENTIFIED AS SHOWN HEREON
- 7) ALL BEARINGS ARE BASED ON NCGS MONUMENT "CRANSTON" AND ARE SUBJECT TO THE ACCURACY THEREOF.
RECORD LOCATION PER NATIONAL GEODETIC SURVEY;
NORTH CAROLINA STATE PLANE NAD 83 (NSRS 2007)
NORTHING: 625,708.17 FEET
EASTING: 955,903.82 FEET
SCALE FACTOR=0.99987691
CONVERGENCE=-2' 01" 23.2"
- 7) ALL ELEVATIONS ARE BASED ON NCGS MONUMENT "CRANSTON AZ MARK" AND ARE SUBJECT TO THE ACCURACY THEREOF. RECORD LOCATION PER NATIONAL GEODETIC SURVEY;
NORTH AMERICAN VERTICAL DATUM 88
ELEVATION: 2089.21 FEET
- 9) PARCEL INFORMATION AS SHOWN HEREON CAN BE FOUND IN THE TAX RECORDS OF HENDERSON COUNTY, NC
- 10) PARCELS SHOWN HEREON ARE LOCATED IN THE TOWN OF FLETCHER
- 11) ALL BEARINGS AND ANGLES ARE ROUNDED TO THE NEAREST SECOND
- 12) THIS SURVEY DOES NOT CERTIFY LEGAL TITLE TO THE LAND ITSELF NOR TO THE BOUNDARIES SHOWN HEREON. USERS OF THIS PLAT SHOULD OBTAIN A CURRENT TITLE OPINION TO THE BOUNDARIES
- 13) RIGHT OF WAY SHOWN HEREON IS KNOWN AS ROCKWELL NC ROUTE #XXXXX AND IS REFERENCED TO PLAT BOOK XXXX, PAGE XXXX
- 14) CONTOUR INTERVAL IS ONE FOOT

LEGEND

ITEMS MAY APPEAR ON THIS DRAWING OR AS NOTED HEREON

	RIPRAP		WOODEN BRANCH STRUCTURE
	MINOR CONTOUR		EXISTING CONCRETE MONUMENT
	INDEX CONTOUR		EXISTING IRON BAR AND CAP
	EASEMENT BOUNDARIES		TEMPORARY BENCHMARK
	ROCK CROSS VANE		CROSS SECTION CONTROL
	THALWEG		SEWER MANHOLE
	SEWER LINE		ROOT BALL
	THALWEG-DESIGN		DECIDUOUS TREE
	CONSTRUCTION LIMITS		EXISTING FENCE POST AND SIGN

**PRELIMINARY
NOT FOR SALE
CONSTRUCTION, OR CONVEYANCE
REVIEW ONLY
100% COMPLETE COPIES**

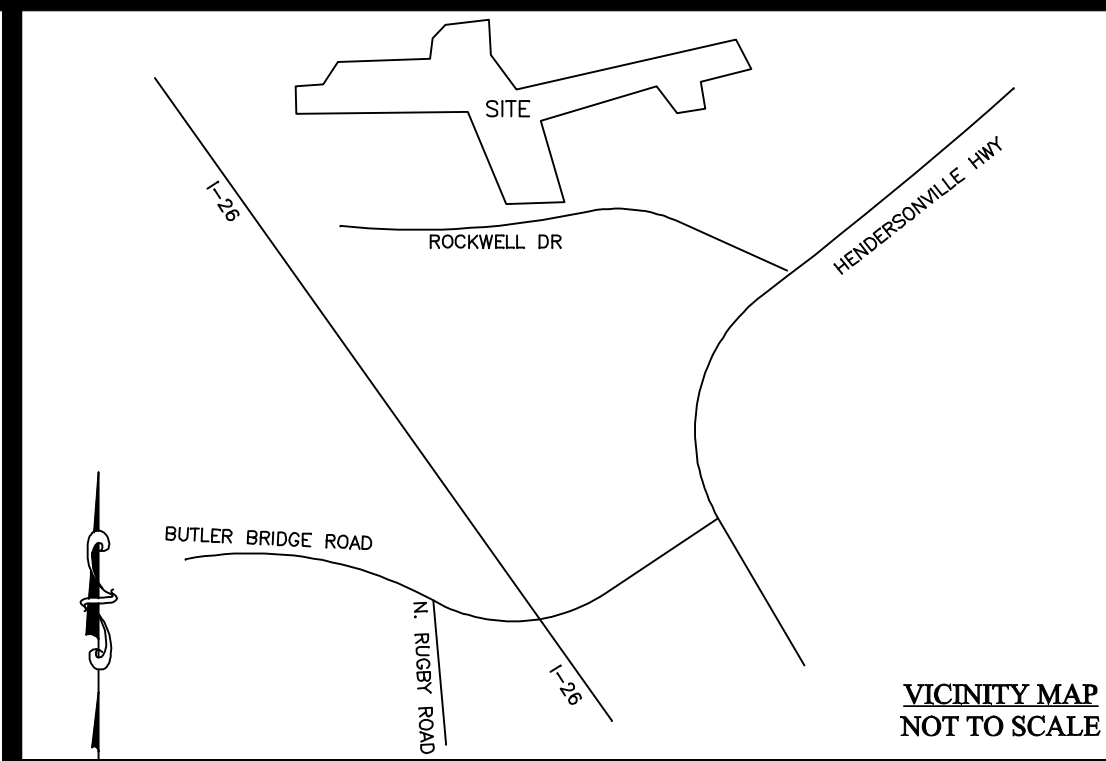

STATE OF NORTH CAROLINA
COUNTY OF HENDERSON

I, CHRISTOPHER JAMES GAGNE, CERTIFY THAT THIS PLAT WAS DRAWN UNDER MY SUPERVISION FROM AN ACTUAL SURVEY MADE UNDER MY SUPERVISION (DEED DESCRIPTION RECORDED IN DEED BOOK XXXX, PAGE XXXX); THAT THE BOUNDARIES NOT SURVEYED ARE CLEARLY INDICATED AS DRAWN FROM INFORMATION FOUND IN DEED BOOK XXXX, PAGE XXXX; THAT THE RATIO OF PRECISION AS CALCULATED IS 1:10,000±; THAT THIS PLAT WAS PREPARED IN ACCORDANCE WITH G.S. 47-30 AS AMENDED. MY ORIGINAL SIGNATURE, REGISTRATION NUMBER, AND SEAL THIS XXII DAY OF XXXXXXXX, 2009.

I ALSO CERTIFY THAT THIS SURVEY IS OF THE FOLLOWING CATEGORIES AS DESCRIBED IN G.S. 47-30

A) THAT THE SURVEY CREATES A SUBDIVISION OF LAND WITHIN THE AREA OF A COUNTY OR MUNICIPALITY THAT HAS AN ORDINANCE THAT REGULATES PARCELS OF LAND;

B) THAT THE SURVEY IS LOCATED IN A PORTION OF THE COUNTY THAT IS UNREGULATED AS TO AN ORDINANCE THAT REGULATES PARCELS OF LAND;

C) ANY ONE OF THE FOLLOWING:
1) THAT THE SURVEY IS OF AN EXISTING PARCEL OR PARCELS OF LAND AND DOES NOT CREATE A NEW STREET OR CHANGE AN EXISTING STREET;
2) THAT THE SURVEY IS OF AN EXISTING BUILDING OR OTHER STRUCTURE, OR NATURAL FEATURE, SUCH AS A WATERCOURSE; OR
3) THAT THE SURVEY IS A CONTROL SURVEY;

D) THAT THE SURVEY IS OF ANOTHER CATEGORY, SUCH AS THE RECOMBINATION OR EXISTING PARCELS, A COURT-ORDERED SURVEY, OR OTHER EXCEPTION TO THE DEFINITION OF A SUBDIVISION.

E) THAT THE INFORMATION AVAILABLE TO THE SURVEYOR IS SUCH THAT THE SURVEYOR IS UNABLE TO MAKE A DETERMINATION TO THE BEST OF THE SURVEYOR'S PROFESSIONAL ABILITY AS TO PROVISIONS CONTAINED IN (A) THROUGH (D) ABOVE.

CHRISTOPHER JAMES GAGNE P.L.S. L-4700

STATE OF NORTH CAROLINA
COUNTY OF HENDERSON

FILED FOR REGISTRATION ON THE _____
DAY OF _____, 2012,

AT _____ AND RECORDED IN _____

PLAT BOOK _____, PAGE _____

BY: _____
REGISTER OF DEEDS

BY: _____
DEPUTY/ASSISTANT

DRAWING DATE; JUNE 12, 2012

SCALE: 1"=50'	SHEET NO. 1 OF 3	
DRAWN BY: CJG	DRAWING NAME: S042BW01.DWG	
PROJECT NO.: S-042B	FIELD WORK: 12/2010-5/2012	
REV.	DESCRIPTION	DATE

**ASBUILT SURVEY FOR
STATE OF NORTH CAROLINA
ECOSYSTEM ENHANCEMENT PROGRAM
FLETCHER-MERITOR STREAM RESTORATION
SCO PROJECT#: 040630201**

TOWN OF FLETCHER, HENDERSON COUNTY, NORTH CAROLINA

TERMINUS LAND SURVEYING, PLLC
N.C.B.E.L.S.# P-0706
28 BESSIE DRIVE
FLETCHER, NC, 28724
PHONE: (828)551-8928
EMAIL: CHRIS@TERMINUSLS.COM

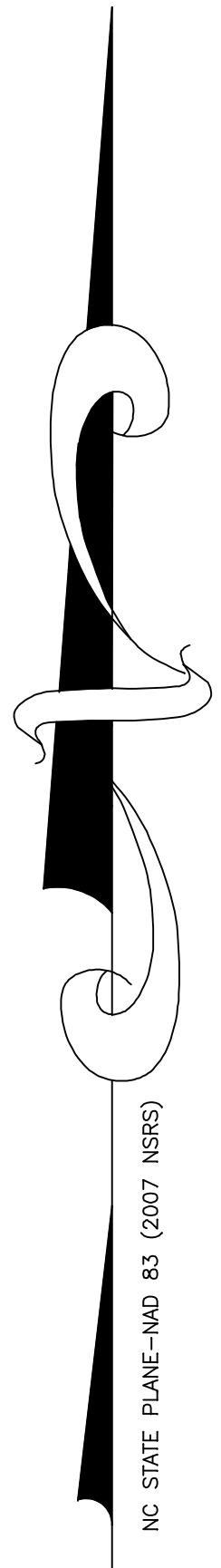

STATE OF NORTH CAROLINA
COUNTY OF HENDERSON

I, _____, REVIEW OFFICER OF
HENDERSON COUNTY, CERTIFY THAT THE MAP OR PLAT TO WHICH THIS CERTIFICATION IS
AFFIXED MEETS ALL THE STATUTORY REQUIREMENTS FOR RECORDING.

REVIEW OFFICER _____ DATE _____

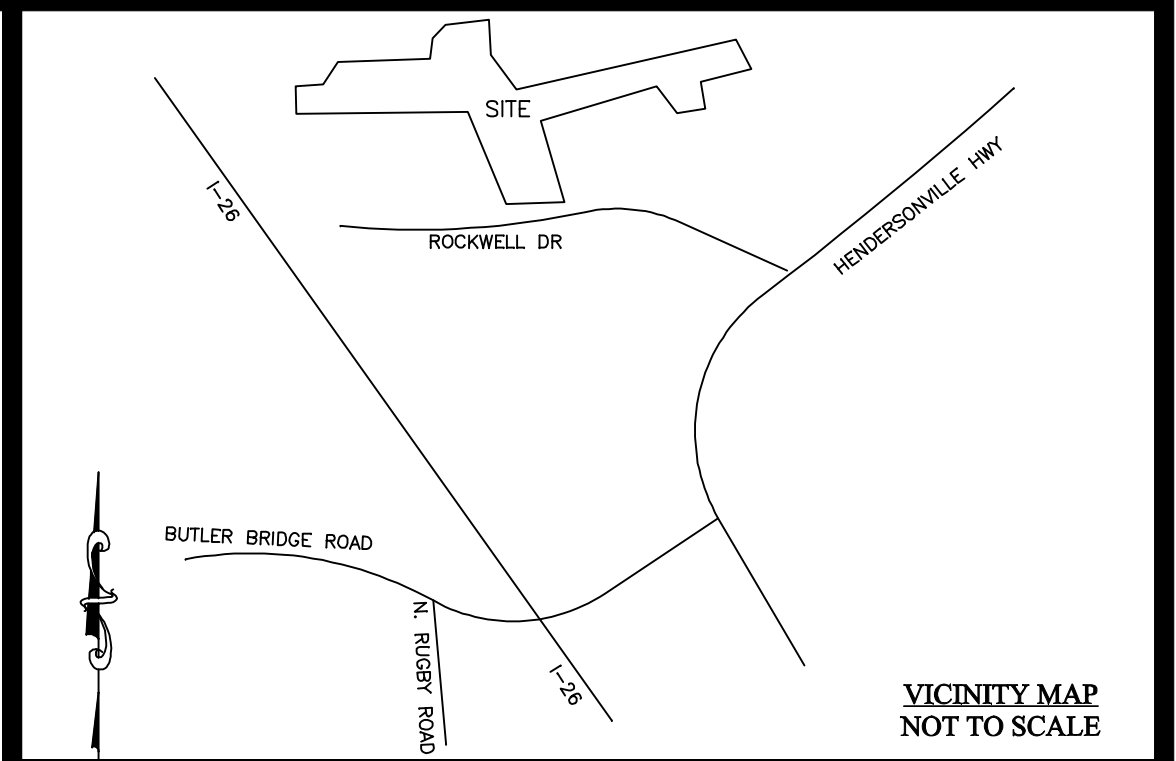

STATE OF NORTH CAROLINA
COUNTY OF HENDERSON

I, CHRISTOPHER JAMES GAGNE, CERTIFY THAT THIS PLAT WAS DRAWN UNDER MY
SUPERVISION FROM AN ACTUAL SURVEY MADE UNDER MY SUPERVISION (DEED DESCRIPTION
RECORDED IN DEED BOOK XXXX, PAGE XXXX); THAT THE BOUNDARIES NOT SURVEYED ARE
CLEARLY INDICATED AS DRAWN FROM INFORMATION FOUND IN DEED BOOK XXXX, PAGE
XXXX; THAT THE RATIO OF PRECISION AS CALCULATED IS 1:10,000; THAT THIS PLAT WAS
PREPARED IN ACCORDANCE WITH G.S. 47-30 AS AMENDED. MY ORIGINAL SIGNATURE,
REGISTRATION NUMBER, AND SEAL THIS XXIX DAY OF XXXXXXXX, 2009.

I ALSO CERTIFY THAT THIS SURVEY IS OF THE FOLLOWING CATEGORIES AS
DESCRIBED IN G.S. 47-30

- A) THAT THE SURVEY CREATES A SUBDIVISION OF LAND WITHIN THE AREA OF A COUNTY OR MUNICIPALITY THAT HAS AN ORDINANCE THAT REGULATES PARCELS OF LAND;
- B) THAT THE SURVEY IS LOCATED IN A PORTION OF THE COUNTY THAT IS UNREGULATED AS TO AN ORDINANCE THAT REGULATES PARCELS OF LAND;
- C) ANY ONE OF THE FOLLOWING:
 - 1) THAT THE SURVEY IS OF AN EXISTING PARCEL OR PARCELS OF LAND AND DOES NOT CREATE A NEW STREET OR CHANGE AN EXISTING STREET;
 - 2) THAT THE SURVEY IS OF AN EXISTING BUILDING OR OTHER STRUCTURE, OR NATURAL FEATURE, SUCH AS A WATERCOURSE; OR
 - 3) THAT THE SURVEY IS A CONTROL SURVEY;
- D) THAT THE SURVEY IS OF ANOTHER CATEGORY, SUCH AS THE RECOMBINATION OR EXISTING PARCELS, A COURT-ORDERED SURVEY, OR OTHER EXCEPTION TO THE DEFINITION OF A SUBDIVISION;
- E) THAT THE INFORMATION AVAILABLE TO THE SURVEYOR IS SUCH THAT THE SURVEYOR IS UNABLE TO MAKE A DETERMINATION TO THE BEST OF THE SURVEYOR'S PROFESSIONAL ABILITY AS TO PROVISIONS CONTAINED IN (A) THROUGH (D) ABOVE.

CHRISTOPHER JAMES GAGNE P.L.S. L-4700

STATE OF NORTH CAROLINA
COUNTY OF HENDERSON

FILED FOR REGISTRATION ON THE _____, 2012,
DAY OF _____

AT _____ AND RECORDED IN

PLAT BOOK _____, PAGE _____

BY: _____
REGISTER OF DEEDS

BY: _____
DEPUTY/ASSISTANT

DRAWING DATE; JUNE 12, 2012

SCALE: 1"=50' SHEET NO. 1 OF 3

DRAWN BY: CJG DRAWING NAME: S042B01.DWG PROJECT NO.: S-042B FIELD WORK: 12/2010-5/2012

REV.	DESCRIPTION	DATE

ASBUILT SURVEY FOR
STATE OF NORTH CAROLINA
ECOSYSTEM ENHANCEMENT PROGRAM
FLETCHER-MERITOR STREAM RESTORATION
SCO PROJECT#: 040630201

TOWN OF FLETCHER, HENDERSON COUNTY, NORTH CAROLINA

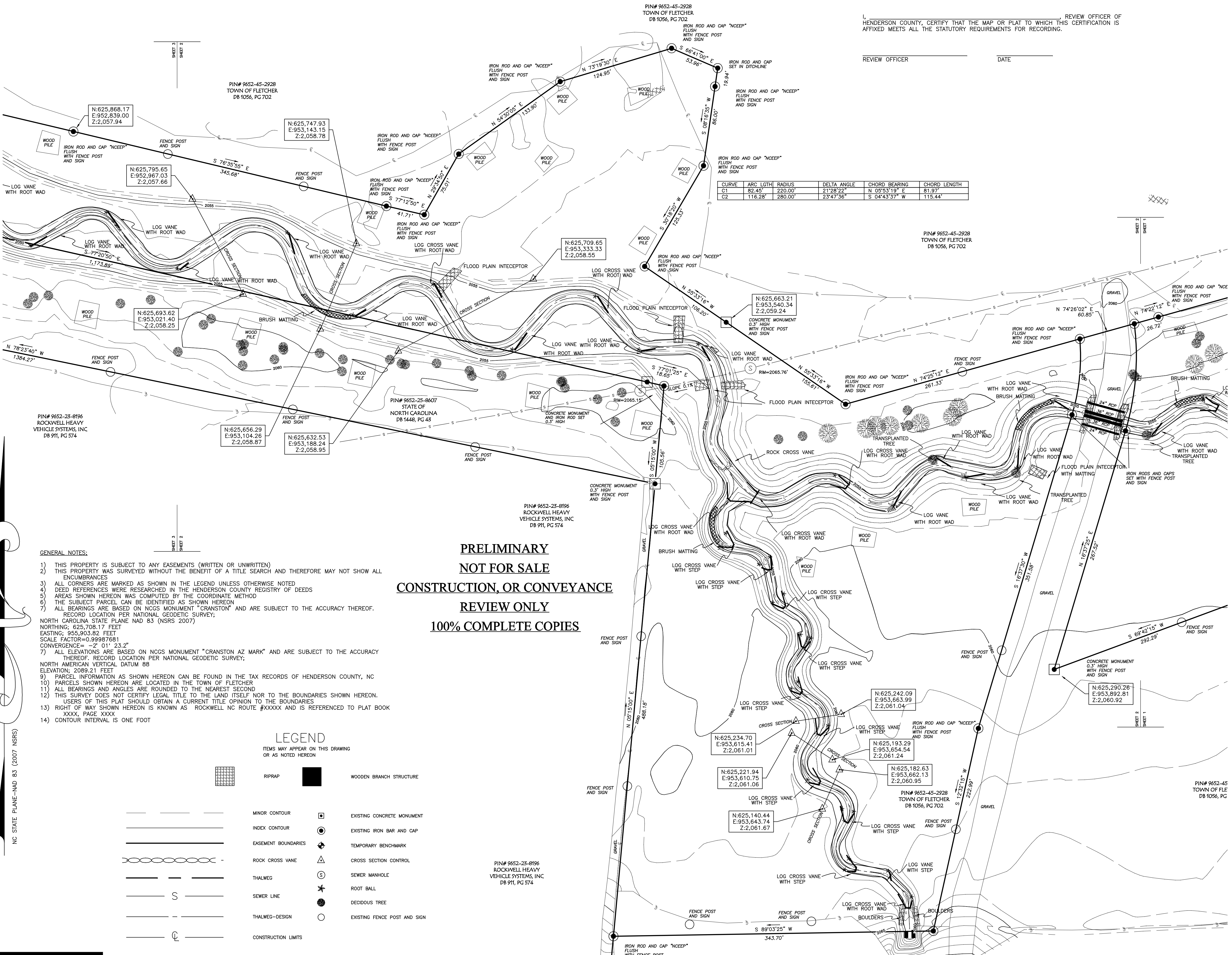

CURVE	ARC LGTH	RADIUS	DELTA ANGLE	CHORD BEARING	CHORD LENGTH
C1	82.45'	220.00'	21°28'22"	N 05°53'19" E	81.97'
C2	116.28'	280.00'	23°47'36"	S 04°43'37" W	115.44'

**PRELIMINARY
NOT FOR SALE
CONSTRUCTION, OR CONVEYANCE
REVIEW ONLY
100% COMPLETE COPIES**

GENERAL NOTES:

- 1) THIS PROPERTY IS SUBJECT TO ANY EASEMENTS (WRITTEN OR UNWRITTEN)
- 2) THIS PROPERTY WAS SURVEYED WITHOUT THE BENEFIT OF A TITLE SEARCH AND THEREFORE MAY NOT SHOW ALL ENCUMBRANCES
- 3) ALL CORNERS ARE MARKED AS SHOWN IN THE LEGEND UNLESS OTHERWISE NOTED
- 4) DEED REFERENCES WERE RESEARCHED IN THE HENDERSON COUNTY REGISTRY OF DEEDS
- 5) AREAS SHOWN HEREON WERE COMPUTED BY THE COORDINATE METHOD
- 6) THE SUBJECT PARCEL CAN BE IDENTIFIED AS SHOWN HEREON
- 7) ALL BEARINGS ARE BASED ON NCGS MONUMENT "CRANSTON AZ MARK" AND ARE SUBJECT TO THE ACCURACY THEREOF. RECORD LOCATION PER NATIONAL GEODETIC SURVEY;
NORTH CAROLINA STATE PLANE NAD 83 (NSRS 2007)
NORTHING: 625,708.17 FEET
EASTING: 855,903.82 FEET
SCALE FACTOR=0.99987681
CONVERGENCE= -2' 01" 23.2"
- 7) ALL ELEVATIONS ARE BASED ON NCGS MONUMENT "CRANSTON AZ MARK" AND ARE SUBJECT TO THE ACCURACY THEREOF. RECORD LOCATION PER NATIONAL GEODETIC SURVEY;
NORTH AMERICAN VERTICAL DATUM 88
ELEVATION: 2089.21 FEET
- 9) PARCEL INFORMATION AS SHOWN HEREON CAN BE FOUND IN THE TAX RECORDS OF HENDERSON COUNTY, NC
- 10) PARCELS SHOWN HEREON ARE LOCATED IN THE TOWN OF FLETCHER
- 11) ALL BEARINGS AND ANGLES ARE ROUNDED TO THE NEAREST SECOND
- 12) THIS SURVEY DOES NOT CERTIFY LEGAL TITLE TO THE LAND ITSELF NOR TO THE BOUNDARIES SHOWN HEREON. USERS OF THIS PLAT SHOULD OBTAIN A CURRENT TITLE OPINION TO THE BOUNDARIES
- 13) RIGHT OF WAY SHOWN HEREON IS KNOWN AS ROCKWELL NC ROUTE #XXXXX AND IS REFERENCED TO PLAT BOOK XXXX, PAGE XXXX
- 14) CONTOUR INTERVAL IS ONE FOOT

LEGEND

	RIPRAP		WOODEN BRANCH STRUCTURE
	MINOR CONTOUR		EXISTING CONCRETE MONUMENT
	INDEX CONTOUR		EXISTING IRON BAR AND CAP
	EASEMENT BOUNDARIES		TEMPORARY BENCHMARK
	ROCK CROSS VANE		CROSS SECTION CONTROL
	THALWEG		SEWER MANHOLE
	THALWEG-DESIGN		ROOT BALL
	CONSTRUCTION LIMITS		DECIDUOUS TREE
			EXISTING FENCE POST AND SIGN



TERMINUS LAND SURVEYING, PLLC
N.C.B.E.L.S.# P-0706
28 BESSIE DRIVE
FLETCHER, NC, 28724
PHONE: (828)551-8928
EMAIL: CHRIS@TERMINUSLS.COM

PIN# 9652-25-8196
ROCKWELL HEAVY
VEHICLE SYSTEMS, INC
DB 911, PG 574

IRON ROD AND CAP "NCEEP"
FLUSH WITH FENCE POST
AND SIGN

ROCKWELL DRIVE

GENERAL NOTES:

- 1) THIS PROPERTY IS SUBJECT TO ANY EASEMENTS (WRITTEN OR UNWRITTEN)
- 2) THIS PROPERTY WAS SURVEYED WITHOUT THE BENEFIT OF A TITLE SEARCH AND THEREFORE MAY NOT SHOW ALL ENCUMBRANCES
- 3) ALL CORNERS ARE MARKED AS SHOWN IN THE LEGEND UNLESS OTHERWISE NOTED
- 4) DEED REFERENCES WERE RESEARCHED IN THE HENDERSON COUNTY REGISTRY OF DEEDS
- 5) AREAS SHOWN HEREON WAS COMPUTED BY THE COORDINATE METHOD
- 6) THE SUBJECT PARCEL CAN BE IDENTIFIED AS SHOWN HEREON
- 7) ALL BEARINGS ARE BASED ON NCGS MONUMENT "CRANSTON" AND ARE SUBJECT TO THE ACCURACY THEREOF.
RECORD LOCATION PER NATIONAL GEODETIC SURVEY;
NORTH CAROLINA STATE PLANE NAD 83 (NRSR 2007)
NORTHING: 625,708.17 FEET
EASTING: 955,903.82 FEET
SCALE FACTOR=0.99997681
CONVERGENCE = -2' 01" 23.2"
- 8) ALL ELEVATIONS ARE BASED ON NCGS MONUMENT "CRANSTON AZ MARK" AND ARE SUBJECT TO THE ACCURACY THEREOF. RECORD LOCATION PER NATIONAL GEODETIC SURVEY;
NORTH AMERICAN VERTICAL DATUM 88
ELEVATION: 2089.21 FEET
- 9) PARCEL INFORMATION AS SHOWN HEREON CAN BE FOUND IN THE TAX RECORDS OF HENDERSON COUNTY, NC
- 10) PARCELS SHOWN HEREON ARE LOCATED IN THE TOWN OF FLETCHER
- 11) ALL BEARINGS AND ANGLES ARE ROUNDED TO THE NEAREST SECOND
- 12) THIS SURVEY DOES NOT CERTIFY LEGAL TITLE TO THE LAND ITSELF NOR TO THE BOUNDARIES SHOWN HEREON. USERS OF THIS PLAT SHOULD OBTAIN A CURRENT TITLE OPINION TO THE BOUNDARIES
- 13) RIGHT OF WAY SHOWN HEREON IS KNOWN AS ROCKWELL NC ROUTE #XXXXX AND IS REFERENCED TO PLAT BOOK XXXX, PAGE XXXX
- 14) CONTOUR INTERVAL IS ONE FOOT

STATE OF NORTH CAROLINA
COUNTY OF HENDERSON

REVIEW OFFICER OF
HENDERSON COUNTY, CERTIFY THAT THE MAP OR PLAT TO WHICH THIS CERTIFICATION IS
AFFIXED MEETS ALL THE STATUTORY REQUIREMENTS FOR RECORDING.

REVIEW OFFICER

DATE

PIN# 9652-45-2928
TOWN OF FLETCHER
DB 1056, PG 702

PIN# 9652-45-2928
TOWN OF FLETCHER
DB 1056, PG 702

PIN# 9625-55-3657
SIROCCO PROPERTIES LLC
DB 1129, PG 455

PIN# 9652-45-2928
TOWN OF FLETCHER
DB 1056, PG 702

PIN# 9652-45-2928
TOWN OF FLETCHER
DB 1056, PG 702

**PRELIMINARY
NOT FOR SALE
CONSTRUCTION, OR CONVEYANCE
REVIEW ONLY
100% COMPLETE COPIES**



LEGEND

ITEMS MAY APPEAR ON THIS DRAWING
OR AS NOTED HEREON

- RIPRAP
- WOODEN BRANCH STRUCTURE
- MINOR CONTOUR
- INDEX CONTOUR
- EASEMENT BOUNDARIES
- ROCK CROSS VANE
- THALWEG
- SEWER LINE
- THALWEG-DESIGN
- CONSTRUCTION LIMITS
- EXISTING CONCRETE MONUMENT
- EXISTING IRON BAR AND CAP
- TEMPORARY BENCHMARK
- CROSS SECTION CONTROL
- SEWER MANHOLE
- ROOT BALL
- DECIDUOUS TREE
- EXISTING FENCE POST AND SIGN

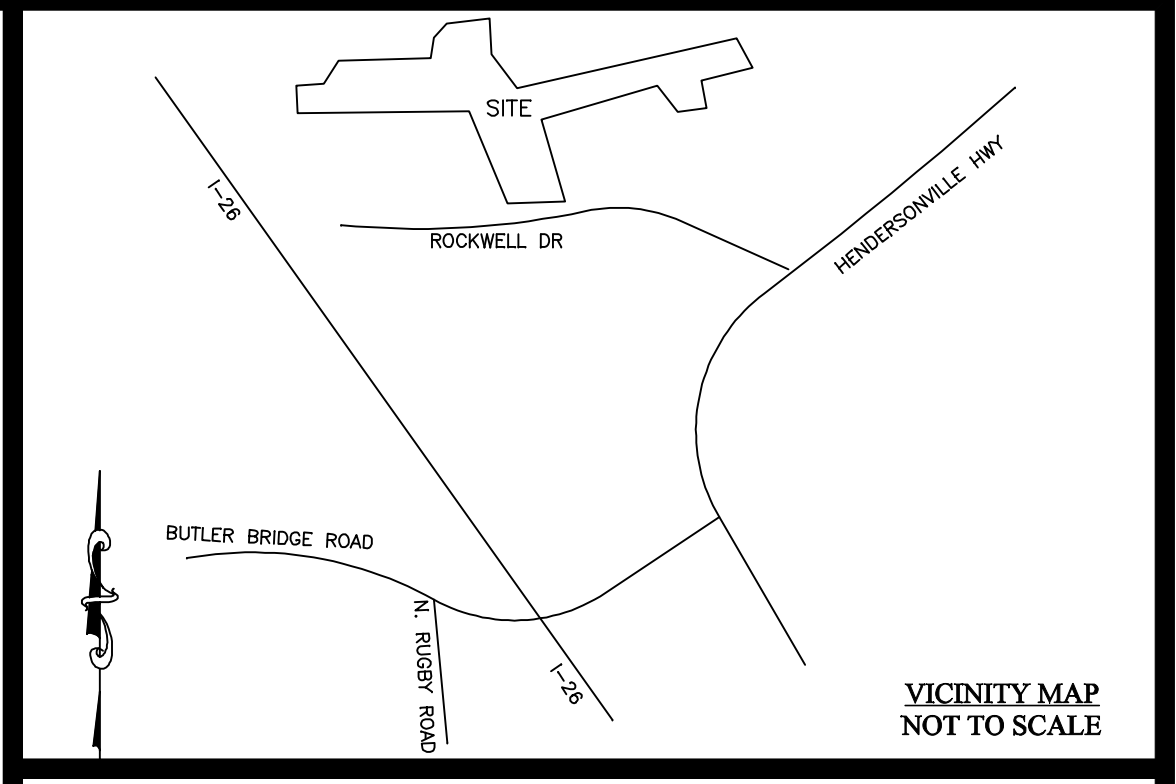

STATE OF NORTH CAROLINA
COUNTY OF HENDERSON

I, CHRISTOPHER JAMES GAGNE, CERTIFY THAT THIS PLAT WAS DRAWN UNDER MY SUPERVISION FROM AN ACTUAL SURVEY MADE UNDER MY SUPERVISION (DEED DESCRIPTION RECORDED IN DEED BOOK XXXX, PAGE XXXX); THAT THE BOUNDARIES NOT SURVEYED ARE CLEARLY INDICATED AS DRAWN FROM INFORMATION FOUND IN DEED BOOK XXXX, PAGE XXXX; THAT THE RATIO OF PRECISION AS CALCULATED IS 1:10,000±; THAT THIS PLAT WAS PREPARED IN ACCORDANCE WITH G.S. 47-30 AS AMENDED. MY ORIGINAL SIGNATURE, REGISTRATION NUMBER, AND SEAL THIS XXTH DAY OF XXXXXXXX, 2009.

I ALSO CERTIFY THAT THIS SURVEY IS OF THE FOLLOWING CATEGORIES AS DESCRIBED IN G.S. 47-30

- A) THAT THE SURVEY CREATES A SUBDIVISION OF LAND WITHIN THE AREA OF A COUNTY OR MUNICIPALITY THAT HAS AN ORDINANCE THAT REGULATES PARCELS OF LAND;
- B) THAT THE SURVEY IS LOCATED IN A PORTION OF THE COUNTY THAT IS UNREGULATED AS TO AN ORDINANCE THAT REGULATES PARCELS OF LAND;
- C) ANY ONE OF THE FOLLOWING:
 - 1) THAT THE SURVEY IS OF AN EXISTING PARCEL OR PARCELS OF LAND AND DOES NOT CREATE A NEW STREET OR CHANGE AN EXISTING STREET;
 - 2) THAT THE SURVEY IS OF AN EXISTING BUILDING OR OTHER STRUCTURE, OR NATURAL FEATURE, SUCH AS A WATERCOURSE; OR
 - 3) THAT THE SURVEY IS A CONTROL SURVEY
- D) THAT THE SURVEY IS OF ANOTHER CATEGORY, SUCH AS THE RECOMBINATION OR EXISTING PARCELS, A COURT-ORDERED SURVEY, OR OTHER EXCEPTION TO THE DEFINITION OF A SUBDIVISION;
- E) THAT THE INFORMATION AVAILABLE TO THE SURVEYOR IS SUCH THAT THE SURVEYOR IS UNABLE TO MAKE A DETERMINATION TO THE BEST OF THE SURVEYOR'S PROFESSIONAL ABILITY AS TO PROVISIONS CONTAINED IN (A) THROUGH (D) ABOVE.

CHRISTOPHER JAMES GAGNE P.L.S. L-4700

STATE OF NORTH CAROLINA
COUNTY OF HENDERSON

FILED FOR REGISTRATION ON THE _____
DAY OF _____, 2012,

AT _____ AND RECORDED IN
PLAT BOOK _____, PAGE _____

BY: _____
REGISTER OF DEEDS

BY: _____
DEPUTY/ASSISTANT

DRAWING DATE; JUNE 12, 2012

SCALE: 1"=50' SHEET NO. 1 OF 3

DRAWN BY: CJG DRAWING NAME: S042B.W01.DWG PROJECT NO.: S-042B FIELD WORK: 12/2010-S/2012

REV.	DESCRIPTION	DATE

ASBUILT SURVEY FOR
STATE OF NORTH CAROLINA
ECOSYSTEM ENHANCEMENT PROGRAM
FLETCHER-MERITOR STREAM RESTORATION
SCO PROJECT#: 040630201

TOWN OF FLETCHER, HENDERSON COUNTY, NORTH CAROLINA

TERMINUS LAND SURVEYING, PLLC
N.C.B.E.L.S.# P-0706
28 BESSIE DRIVE
FLETCHER, NC, 28724
PHONE: (828)551-8928
EMAIL: CHRIS@TERMINUSLS.COM