

LITTLE WHITE OAK CREEK STREAM RESTORATION

POLK COUNTY, NORTH CAROLINA

CONTRACT # D06027-B



Prepared For:



Ecosystem Enhancement Program
Department of Environment and Natural Resources
1652 Mail Service Center
Raleigh, NC 27699-1652

ANNUAL MONITORING REPORT (YEAR 2 OF 5)

FEBRUARY 2010



Owner



NCDENR
Ecosystem Enhancement Program
Department of Environment and Natural Resources
1652 Mail Service Center
Raleigh, NC 27699-1652

EEP Project Manager: Guy Pearce
Phone: (919) 715-1656

Design and Monitoring Firm



Mulkey Engineers and Consultants
6750 Tryon Road
Cary, North Carolina 27518
Phone: (919) 851-1912
Fax: (919) 851-1918

Project Manager: Wendee B. Smith
Phone: (919) 858-1833

Project Engineer: Scott Hunt
Phone: (919) 858-1825

Table of Contents

| | | |
|------------|---|-----------|
| 1.0 | Executive Summary | 1 |
| 2.0 | Project Background..... | 4 |
| 2.1 | Project Location and Setting | 4 |
| 2.2 | Project Goals and Objectives | 4 |
| 2.3 | Project Restoration Approach and Mitigation Type | 5 |
| 2.4 | Project History | 6 |
| 2.5 | Project Monitoring Plan View | 6 |
| 3.0 | Project Condition and Monitoring Results... .. | 7 |
| 3.1 | Project Vegetation Monitoring | 7 |
| 3.1.1 | Vegetation Monitoring Methodology | 7 |
| 3.1.2 | Vegetation Monitoring Success Criteria | 8 |
| 3.1.3 | Vegetation Monitoring Results for Year 1 of 5 | 9 |
| 3.1.4 | Vegetation Monitoring Results for Year 2 of 5 | 9 |
| 3.2 | Project Stream Monitoring | 10 |
| 3.2.1 | Stream Monitoring Methodology | 10 |
| 3.2.2 | Stream Monitoring Success Criteria | 13 |
| 3.2.3 | Stream Monitoring Results for Year 1 of 5 | 14 |
| 3.2.4 | Stream Monitoring Results for Year 2 of 5 | 17 |
| 4.0 | Project Monitoring Methodology..... | 20 |
| 5.0 | References | 21 |

Figures

Figure 1. Location Map

Tables

| | |
|-------------|---|
| Table I. | Project Restoration Approach and Mitigation Type |
| Table II. | Project Activity and Reporting History |
| Table III. | Project Contacts |
| Table IV. | Project Background |
| Table V. | Stem Counts Monitoring Year 2 for Each Species Arranged by Plot |
| Table VI. | Vegetative Problem Areas |
| Table VII. | Baseline Morphology and Hydraulic Summary |
| Table VIII. | Morphology and Hydraulic Monitoring Summary |
| Table IX. | BEHI and Sediment Transport Estimates |
| Table X. | Verification of Bankfull Events |
| Table XI. | Categorical Stream Feature Visual Stability Assessment |
| Table XII. | Stream Problem Areas |

Appendices

| | |
|-------------|------------------------|
| Appendix A. | Monitoring Plan View |
| Appendix B. | Vegetation Plot Photos |
| Appendix C. | Reference Point Photos |
| Appendix D. | Cross Section Photos |
| Appendix E. | Raw Data |

1.0 Executive Summary

This annual monitoring report details the second year monitoring activities and their results for the Little White Oak Creek Stream Restoration Site (LWOC). All of the monitoring activities were conducted and the subsequent results are reported in accordance with the approved mitigation plan (Mulkey Engineers and Consultants, 2008) for LWOC. The content and format of this report were developed in accordance with the contract requirements for the Full Delivery RFP 16-D06027 (NCEEP, 2005). Accordingly, this report includes project background information, project monitoring results, and description of the project monitoring methodology.

Mulkey Engineers and Consultants (Mulkey) submitted LWOC for the Full Delivery RFP 16-D06027 to provide 18,200 Stream Mitigation Units (SMUs). Mulkey was awarded the stream restoration contract and began work on the project on May 16, 2007. The primary goals of LWOC were to improve water quality, to reduce bank erosion, to reestablish a floodplain along each of the stream reaches, and to improve the aquatic and terrestrial wildlife habitat. These goals were met through the following objectives:

- By using natural channel design to restore stable pattern, dimension, and profile for 18,290 linear feet of stream channel
- By establishing a conservation easement, which will protect the streams from cattle intrusion and future development activities
- By establishing a floodplain or reconnecting the stream back to its historic floodplain, or a combination of both, for each project stream reach
- By creating or restoring floodplain features such as vernal pools, off channel ponds, or riparian wetlands
- By increasing the amount of aquatic habitat through the addition of rock and wood structures
- By reestablishing native plant communities throughout the conservation easement, whereby reintroducing shading, cover areas, and travel corridors.

LWOC is located in Polk County, North Carolina near the community of Mill Springs and is situated in the Broad River Basin. Past land use practices, including extensive cattle farming, stream channelization and dredging, and clearing of the riparian buffers resulted in substantial degradation of the stream systems at LWOC. LWOC is comprised of seven stream reaches totaling 18,290 feet of restored stream channel. All of the analyses, design, and restoration at LWOC were accomplished using natural stream channel design methods. In addition to stream channel restoration, the restored stream banks and the riparian and upland buffer areas along LWOC were also replanted with native species vegetation.

The survivability of the planted vegetation at LWOC was monitored at representative vegetation plots as well as project-wide. Stem counts, photo documentation and comparison, and visual assessment were utilized. Bare root stock were planted at a density of 680 stems per acre (8 foot by 8 foot spacing) and live stakes were planted on the stream banks at a density of 1,742 stems per acre (5 foot by 5 foot spacing). A total of 24 representative vegetation plots were installed at LWOC based on the recommendations set

forth by EEP regarding the acreage contained in the conservation easement. The survivability of the planted woody vegetation at LWOC was monitored using annual stem counts at each of the plots. In addition to the stem counts, annual photos were taken at each of the plots and also from 14 other permanent photo reference points. The vegetation plot photos were used for photo documentation and comparison of the vegetation growth at each plot. The photo documentation at the reference points were employed to assist in a project-wide visual assessment of the vegetation at LWOC. Survivability will be based on achieving a minimum of 320 stems per acre after Year 3 and 260 stems per acre after Year 5, across the project site. The stem counts were conducted during the latter part of the growing season months (August, September, and October) to insure survival throughout a complete growing season while still allowing for relative ease in identification.

In late August 2008, the vegetation monitoring for Monitoring Year 1 was conducted using the methodologies described above, including stem counts, photo documentation, and visual assessment. The stem counts resulted in the 24 vegetation plots having a survivability of planted woody stems ranging from 438 to 1000 stems per acre, with an average survivability of 713 stems per acre. The results indicated the survivability of the planted woody vegetation at LWOC will meet the success criteria outlined above for Year 3 and Year 5. The comparisons of the baseline and Monitoring Year 1 photos at both the 24 vegetation plot photo reference points and the 14 permanent photo reference points strongly complemented this suggestion, as no concerns, problems, or negative trends were documented. Similarly, the project-wide visual assessment provided further validation, as no vegetation problem areas were observed.

In mid October 2009, the vegetation monitoring for Monitoring Year 2 was conducted using the methodologies described above, including stem counts, photo documentation, and visual assessment. The stem counts resulted in the 24 vegetation plots having a survivability of planted woody stems ranging from 367 to 1000 stems per acre, with an average survivability of 670 stems per acre. As with the previous year, the results indicated the survivability of the planted woody vegetation at LWOC will meet the success criteria outlined above for Year 3 and Year 5. The comparisons of the baseline and Monitoring Year 2 photos at both the 24 vegetation plot photo reference points and the 14 permanent photo reference indicated the vegetation is moving in a positive direction. The project-wide visual assessment provided validated this positive trend, as no vegetation problem areas were observed.

Stream dimension, pattern, profile, stream bed material, bank stability, and bankfull hydrology were monitored to evaluate the success of stream restoration at LWOC. The limits of the project stream reaches to be monitored at LWOC were determined using the sampling rates outlined by the USACE *et al.* (2003). The monitoring were conducted using annual field surveys, pebble counts, crest gage recordation, visual assessment and photo documentation. Baseline conditions for comparison of the stream parameters to be monitored were established from data gathered immediately after construction through the as-built survey process. Longitudinal profiles and Modified Wolman pebble counts were conducted for all reaches and a total of 13 permanent cross sections were surveyed and photo documented across LWOC. A total of eight crest gages across LWOC were installed for hydrologic monitoring to verify the occurrence of bankfull storm events. Annual photo

documentation was used for stream monitoring to complement and validate the other stream monitoring practices from 14 permanent reference photo points. Annual project wide visual assessment was conducted using field observation and pedestrian surveys to identify any specific problem areas. Since it is only required during Monitoring Year 3 and Monitoring Year 5, the BEHI information will only be collected during those years. Stream restoration success at LWOC was evaluated by comparison of the annual monitoring results against those same parameters as predicted, specified, and required in the proposed design and as implemented during the construction process represented by the as-built or baseline conditions. Success is achieved when all such comparisons reveal positive trends toward overall stream stability.

In late August 2008, the stream monitoring for Monitoring Year 1 was conducted using the methodologies described above. The results of the stream dimension, pattern, and profile monitoring demonstrated that all of the reaches were experiencing the expected minor adjustments indicative of movement toward increased stream stability and were attributed to vegetation establishment and natural channel adjustments. Fluctuations in bed materials were expected to occur during the early years following construction. Fining of the bed materials was documented by the stream bed material monitoring. The stream systems at LWOC appear to be sand-dominated and therefore coarsening of the bed may not occur. However, the monitoring results suggested on-site sediment supply from LWOC has been reduced as a result of the restoration. Fluctuations in bed materials are likely to continue and several years may be needed to observe a consistent bed material. Data collected at six of the eight on-site crest gauges provided evidence indicating a storm event producing a stage in excess of the bankfull storm occurred at LWOC during Monitoring Year 1. This documented the first of two required bankfull events over the five year monitoring period in order to achieve success with regards to hydrologic monitoring at LWOC. No stream problems were documented through the photo documentation comparison process. However, the project-wide visual assessment conducted along each of the project stream reaches revealed 12 specific stream problem areas which included in-stream structure failures and associated stream bank erosion, areas of floodplain and adjacent stream bank erosion, and an area of stream bank erosion. Mulkey elected to promptly address all of the observed stream problem areas and conducted construction repairs of each in October 2008. All of the in-stream structures and the areas of floodplain and stream bank erosion were repaired. The repairs to the all of the areas of eroded stream banks included re-grading, re-seeding with appropriate temporary and permanent seed, re-installing coir fiber matting, and re-planting with live stakes. Upon completion of the repair work, LWOC experienced no other stream problem areas and was deemed a success for Year 1 Monitoring.

In mid October and early November 2009, the stream monitoring for Monitoring Year 2 was conducted using the methodologies described above. The results of the stream dimension, pattern, and profile monitoring demonstrated that all of the reaches were experiencing the expected minor adjustments indicative of movement toward increased stream stability and were attributed to vegetation establishment and natural channel adjustments. Fluctuations in bed materials were expected to occur during the early years following construction. Fining of the bed materials was documented by the stream bed material monitoring. The stream systems at LWOC appear to be sand-dominated and therefore coarsening of the bed may not

occur. However, the monitoring results suggested on-site sediment supply from LWOC has been reduced as a result of the restoration, particularly from increased native vegetation and soil stabilization. Fluctuations in bed materials are likely to continue and several years may be needed to observe a consistent bed material. Data collected at seven of the eight on-site crest gauges provided evidence indicating a storm event producing a stage in excess of the bankfull storm occurred at LWOC during Monitoring Year 2. This documented the second of two required bankfull events over the five year monitoring period in order to achieve success with regards to hydrologic monitoring at LWOC. No stream problems were documented through the photo documentation comparison process. However, the project-wide visual assessment conducted along each of the project stream reaches revealed 3 specific stream problem areas, all of which are associated with beaver dams constructed along reaches R1 and R2. Mulkey is actively coordinating with the United States Department of Agriculture (USDA) Wildlife Services under their Beaver Management Assistance Program (BMAP) to have the beavers and beaver dams removed, as well as to have site monitored for future beaver activity.

Therefore, based on the results of the stream monitoring for Monitoring Year 2 at LWOC, as well as the ongoing corrective actions being taken, Mulkey did not propose any additional recommendations or actions other than to proceed with the annual stream monitoring.

2.0 Project Background

2.1 Project Location and Setting

The Little White Oak Creek Stream Restoration Site is located in Polk County, North Carolina approximately 2.5 miles east/southeast from the community of Mill Springs along NC Highway 9 South, and approximately 0.5 mile northwest from the intersection of NC Highway 9 South and US Highway 74 (Figure 1). LWOC is situated in the Broad River Basin 8-digit cataloging unit of 03050105 and the 14-digit cataloging unit 03050105030010. Mulkey proposed to provide 18,200 Stream Mitigation Units (SMUs) with LWOC under the Full Delivery RFP 16-D06027 issued by the Ecosystem Enhancement Program Department of Environment and Natural Resources (NCEEP). Mulkey acquired and installed permanent fencing along an easement covering 55.3 acres, which encompasses the restored streams and associated buffers at LWOC.

2.2 Project Goals and Objectives

The primary goals of LWOC were to improve water quality, to reduce bank erosion, to reestablish a floodplain along each of the stream reaches, and to improve the aquatic and terrestrial wildlife habitat.

These goals were met through the following objectives:

- By using natural channel design to restore stable pattern, dimension, and profile for 18,290 linear feet of stream channel

- By establishing a conservation easement, which will protect the streams from cattle intrusion and future development activities
- By establishing a floodplain or reconnecting the stream back to its historic floodplain, or a combination of both, for each project stream reach
- By creating or restoring floodplain features such as vernal pools, off channel ponds, or riparian wetlands
- By increasing the amount of aquatic habitat through the addition of rock and wood structures
- By reestablishing native plant communities throughout the conservation easement, whereby reintroducing shading, cover areas, and travel corridors.

2.3 Project Restoration Approach and Mitigation Type

LWOC is comprised of three main reaches (R1, R2 Upper and R2 Lower) and four tributaries (R1A, R2A, R2B and R2D). Prior to construction, these seven reaches were identified and proposed for restoration due to their distinct stream characteristics and drainage areas. These seven existing reaches totaled approximately 15,487 linear feet. A total of 18,290 linear feet of stream channel was restored at LWOC within the 55.3 acre conservation easement.

Analyses, design, and restoration of the stream channels at LWOC was accomplished using Natural Stream Channel design methods developed by Rosgen (Rosgen, D. L., 1994, 1996, 1998). The proposed Rosgen channel type for two of the tributaries (R2A and R2B) was a C4 channel. The restoration of these tributaries was implemented using Priority Level I and II methodologies. The proposed stream classification for the majority of the reaches (R1, R1A, R2 Upper, and R2 Lower) was a C5 channel. A combination of Priority Level I and II methods were used to construct these reaches. The remaining reach (R2D) was proposed to be a C6 channel using the same methods previously mentioned.

The most significant stream restoration component at LWOC involved the reconstruction of each of the stream reaches such that stream flows greater than bankfull are allowed to access the restored stream's floodplain. Two different approaches were used to insure such floodplain access. The first approach involved relocating and raising the stream bed such that the historic floodplain is accessed by stream flows greater than bankfull (the sections of the project stream reaches that were restored using Priority Level I methodologies). A second approach was used where site constraints prevented such relocation and raising of the stream bed. Therefore the second approach involved building a floodplain at a level lower than the historic floodplain through the construction of bankfull benches (the sections of the project stream reaches that were restored using Priority Level II methodologies). In-stream structures were installed along each of the stream reaches to provide grade control and stream bank protection, and to increase in-stream habitat diversity. The in-stream structures installed included rock cross vanes, j-hook rock vanes, rock vanes, constructed riffles, and root wads. Stream banks were further stabilized through the installation of coir fiber erosion control matting, temporary and permanent seeding, and the installation of native species vegetation in the form of transplants, live stakes, and bare root stock. All areas of the site that were disturbed during construction activities were stabilized using

temporary and permanent seeding. The riparian and upland buffer communities along LWOC were also restored with native species vegetation using a target community which will emulate the Piedmont/Low Mountain Alluvial Forest described by Shafale and Weakley (1990). The conservation easement was fenced to permanently protect the restored stream and buffer areas. Information regarding the restoration approach and mitigation type for each of the seven project stream reaches is detailed in Table 1.

2.4 Project History

The existing conditions at LWOC prior to restoration were a result of cattle use for the past 50 years. When Mulkey initially became involved with this project, there were approximately 200 livestock (cattle and horses) utilizing the pastures. The livestock had never been fenced from any of the stream channels within LWOC. This continual livestock access to the streams resulted in substantial erosion along the stream banks, incision of the channels, channel widening in some areas, and heavy siltation throughout LWOC, as well as reduced water quality due to large quantities of fecal matter into the stream system. Based on information gained from the property owner, it was determined that many of the streams at the LWOC, particularly the smaller tributaries, were historically maintained through channelization, dredging, and clearing of the riparian buffer. As a result of these land and water quality issues, Mulkey submitted LWOC for the Full Delivery RFP 16-D06027 to provide 18,200 Stream Mitigation Units (SMUs). Mulkey was awarded the stream restoration contract by the NCEEP and began work on the project on May 16, 2007. The project activity and reporting history are detailed in Table II. Table III lists the contacts for the designer, contractor, relevant suppliers, and monitoring firm for LWOC. Table IV provides a complete listing of project background information.

2.5 Project Monitoring Plan View

Mulkey conducted monitoring baseline surveys along the entire length of each of the restored project stream reaches using total station survey equipment. These surveys were conducted to establish and document baseline conditions for the newly restored stream channels for future monitoring activities. As-built drawings were developed using the results of the monitoring baseline surveys. These drawing depicted the post construction condition of LWOC and are included in Appendix A. The as-built drawings consisted of plan sheets that include the following:

- Title sheet
- Legend sheet
- As-built planimetric drawing developed from aerial photography of LWOC after the completion of construction
- As-built planimetric drawings and profiles developed from the baseline monitoring field surveys

The as-built drawings illustrate the location of all major project elements, including, but not limited to the:

- Restored stream channel thalweg, normal edges of water, constructed bankfull channel limits, and the constructed cut slope limits
- Conservation easement boundaries
- Permanent fencing limits
- Topography
- In-stream structures
- Photo points
- Crest gages
- Vegetation plots locations
- Permanent cross sections
- Project survey control
- Monitoring profile survey limits
- Relevant structures and utilities

3.0 Project Condition and Monitoring Results

3.1 Project Vegetation Monitoring

3.1.1 Vegetation Monitoring Methodology

The survivability of the planted vegetation at LWOC, including both woody and herbaceous species, was monitored at representative vegetation plots as well as project-wide. Monitoring at representative vegetation plots focused primarily on planted woody vegetation and was conducted using stem counts and photo documentation. Project-wide monitoring of planted vegetation included both woody and herbaceous species and was accomplished using visual assessment as well as photo documentation.

Major grading and channel construction was completed during the last week of November 2007. Throughout construction, appropriate temporary and permanent seeding was conducted to stabilize areas disturbed during construction. Appropriate existing native species vegetation was also salvaged, where feasible, in the form of transplants and live stakes, throughout the construction process. Immediately following the completion of the major grading and channel construction activities, all remaining plant material was installed during the months of November and December 2007. These remaining plant materials consisted of native species bare root seedlings and live stakes and were installed, as appropriate, to restore the riparian and upland buffer communities along LWOC within the conservation easement area. A complete listing of the planting zones, their corresponding acreages, and the corresponding vegetation species was included in the approved mitigation report (Mulkey Engineers and Consultants, 2008). The bare root stock were planted at a density of 680 stems per acre (8 foot by 8 foot spacing) and the live stakes were planted on the stream banks at a density of 1,742 stems per acre (5 foot by 5 foot spacing).

An As-Built Survey was initiated immediately following the installation of plant materials. In December 2007, during the as-built survey and after the completion of planting, a total of 24 representative vegetation plots (vegetation plots 1 through 24) were installed randomly across LWOC. An iron pipe was installed at each plot corner for monumentation and a

polyvinyl chloride (PVC) pipe, along with a label specifying the plot number, was also installed at one of the corners of each plot. The plot corners were strategically located such that each plot has a total area of approximately 100 square meters. Between January and February 2008, after the establishment of the plots, all stems contained in the plots were identified and tallied by species and plot, then marked with loosely tied survey flagging (on lateral branches) to facilitate future identification. This data was recorded to provide the baseline survivability. The survivability of the planted woody vegetation at LWOC for the various monitoring periods was then calculated using annual stem counts at each of the plots and compared to the baseline data. During each of the annual stem counts, the planted stems were re-flagged as required to ensure that all planted stems were accounted for and considered in the survivability calculations. In addition to the stem counts, photos were taken at each of the plots. Where necessary, the corner of each plot was remarked with PVC pipe and the plot number relabeled. This PVC plot corner was used as the reference point from which the annual vegetation plot photos were taken such that the photos at each plot will have the same orientation. The photos were compared to the photos from the previous years to validate and document vegetation success. In addition to the photo reference points established at each of the vegetation plots, a total of 11 additional permanent photo reference points were installed across LWOC. Subsequently, three additional permanent photo reference points (photo points 2.5Y1, 3.5Y1, and 8.5Y1) were added during the Year 1 monitoring period to ensure adequate photo documentation would be conducted within the monitoring limits of the project stream reaches. These additional permanent photo reference points were monumented using steel rebar and PVC pipe. Photos were taken from each of the 14 permanent photo reference points with the same orientation each applicable year and used for photo documentation and annual comparison of the vegetation growth across LWOC. This exercise helped to further validate and document vegetation success at LWOC. Between January and February 2008, after installation of the described 11 permanent photo reference points, photos were taken from each of the permanent photo reference points to document the baseline conditions at LWOC with regards to planted vegetation. Monitoring Year 1 and Monitoring Year 2 photos were taken from all 14 photo points during the visit in August 2008 and October 2009, respectively. Project-wide visual assessment was also used for vegetation monitoring at LWOC. A visual assessment was conducted using annual field observation and pedestrian surveys to identify any specific vegetation problem areas at LWOC during the monitoring period. Any problem areas where vegetation was lacking or exotic vegetation was present, was identified and categorized as bare bank, bare bench, bare floodplain, or invasive population. Such areas were documented using representative photos and their locations were identified on the Monitoring Plan View.

3.1.2 Vegetation Monitoring Success Criteria

Vegetation success at LWOC was determined by stem survivability. Successful survivability is dependent upon achieving at least 320 stems per acre after three years and 260 stems per acre after five years across the project site. Therefore, survivability rates exceeding these requirements in previous years were deemed successful. The stem counts were conducted during the latter part of the growing season months (August, September, and October) to ensure survival throughout a complete growing season while still allowing for relative ease in identification. As described above, photo documentation and visual

assessment was used to complement the stem counts as part of the vegetation monitoring protocol at LWOC. If during any given year, the planted species survivability was not anticipated to meet the final criteria established for vegetation; supplemental plantings were considered. In the event this occurred, a remedial planting plan was developed to achieve the survivability goals established for Years 3 and 5.

3.1.3 Vegetation Monitoring Results for Year 1 of 5

In late August 2008, the vegetation monitoring for Monitoring Year 1 was conducted. The methodologies described in the Vegetation Monitoring Methodology Section above were used for the vegetation monitoring at LWOC for Monitoring Year 1. Stem counts were conducted at each of the 24 vegetation plots and the results are summarized in Table V. Photos were taken from the photo reference points at each of the 24 vegetation plots. Appendix B compares these photos with the initial baseline photos taken from the photo reference points at each of the 24 vegetation plots. Photos were also taken from each of the 14 permanent photo reference points. Appendix C compares these photos with the initial baseline photos taken from the original 11 permanent photo reference points and provided the baseline photos for the 3 points installed during the Monitoring Year 1. A project-wide visual assessment was also conducted to identify any specific vegetation problem areas. Table VI summarizes the results of the project-wide vegetation visual assessment. The results of the Monitoring Year 1 stem counts showed that the 24 vegetation plots had successfully achieved the survivability of planted woody vegetation with stem counts ranging from 438 to 1000 stems per acre, with an average survivability of 713 stems per acre. The results indicated the survivability of the planted woody vegetation at LWOC should meet the success criteria defined in Section 3.1.2. During the stem counts, it was noted no significant volunteer woody species were observed at any of the 24 vegetation plots. The comparison of the baseline and Monitoring Year 1 photos at both the 24 vegetation plot photo reference points and the 11 permanent photo reference points strongly complemented this suggestion, as no concerns, problems, or negative trends were documented. The project-wide visual assessment provided further validation, as no vegetation problem areas were observed. Based on the results of the vegetation monitoring for Monitoring Year 1 at LWOC, Mulkey did not propose any additional recommendations or actions other than to proceed with the annual vegetation monitoring.

3.1.4 Vegetation Monitoring Results for Year 2 of 5

In mid October 2009, the vegetation monitoring for Monitoring Year 2 was conducted. The methodologies described in the Vegetation Monitoring Methodology Section were used for the vegetation monitoring at LWOC for Monitoring Year 2. Stem counts were conducted at each of the 24 vegetation plots. Table V presents the results of these stem counts for each of the plots. This table includes and compares the results of the initial stem counts from the original planting, the previous years, and Monitoring Year 2. Photos were taken from the photo reference points at each of the 24 vegetation plots and are compared to the previously collected photos in Appendix B. Photos were also taken from each of the 14 permanent photo reference points. Appendix C compares these photos with the initial baseline photos taken from the original 11 permanent photo reference points from Year 0 and the photos

from the 14 total permanent photo reference points in Monitoring Year 1. A project-wide visual assessment was also conducted to identify any specific vegetation problem areas and is summarized in Table VI. The results of the Monitoring Year 2 stem counts continued to display successful survivability in all 24 vegetation plots with the counts ranging from 367 to 1000 stems per acre and an average survivability of 670 stems per acre. Therefore survivability of the planted woody vegetation at LWOC should meet the success criteria established in Section 3.1.2. Similar to Monitoring Year 1, no significant volunteer woody species were observed at any of the 24 vegetation plots. The comparison of the Monitoring Year 2 photos to those previously collected at both the 24 vegetation plot photo reference points and the 14 permanent photo reference points suggested the vegetation was growing exceptionally well. Live stake vegetation has exceeded growth expectations and the bare root material is starting to overcome the weedy vegetation. A further review of the vegetation through the project-wide visual assessment validated this positive trend, as no concerns, problems, or negative trends were documented. Based on the results of the vegetation monitoring for Monitoring Year 2 at LWOC, Mulkey did not propose any additional recommendations or actions other than to proceed with the annual vegetation monitoring.

3.2 Project Stream Monitoring

3.2.1 Stream Monitoring Methodology

Stream dimension, pattern, profile, stream bed material, bank stability, and bankfull hydrology were monitored to evaluate the success of the stream restoration activities at LWOC. The monitoring of stream dimension, pattern, and profile, or morphometric monitoring, along with the monitoring of stream bed material, were conducted using annual field surveys along with visual assessment. The morphometric, stream bed material, and stream bank stability monitoring were conducted along representative sections of the project stream reaches. Hydrologic monitoring consisted of field measurements of bankfull events using crest gages. Project-wide stream monitoring was accomplished using visual assessment as well as photo documentation.

Major grading and channel construction were completed during the last week of November 2007. Immediately following the completion of the major grading and channel construction activities, all remaining plant material was installed during the months of November and December 2007. The as-built survey of all of the stream reaches at LWOC were initiated immediately following the installation of plant materials and were conducted utilizing aerial photography and total station surveys while following the protocols set forth by the 2003 USACE Stream Mitigation guidelines (USACE *et al.*, 2003). In addition to documenting the construction of LWOC for comparison to the proposed design, the results of the as-built survey were also used to establish baseline morphology for the proposed monitoring. This information is presented in Table VII. A summary of the restored stream channel lengths are outlined in Table I. A complete set of As-Built Drawings including a monitoring plan view and longitudinal profile for the as-built conditions of the restored channels can be found in Appendix A. After the completion of the as-built survey, the limits and corresponding lengths of the project stream reaches to be monitored at LWOC were

determined using the sampling rates outlined by the USACE *et al.* (2003). A total of 5,893 linear feet (32%) of all restored stream channels will be surveyed annually during the monitoring period. Based on these the sampling rates, the limits of the project stream reaches to be surveyed annually for monitoring are as follows:

Reach R1 – 1,974 Linear Feet Total (Stations 14+00-R1- through 33+74-R1-)
Reach R1A – 500 Linear Feet Total (Stations 0+00-R1A- through 5+00-R1A-)
Reach R2 – 2,047 Linear Feet Total (Stations 25+13-R2- through 45+60-R2-)
Reach R2A – 326 Linear Feet Total (Stations 0+00-R2A- through 3+26-R2A-)
Reach R2B – 551 Linear Feet Total (Stations 9+35-R2B- through 14+86-R2B-)
Reach R2D – 495 Linear Feet Total (Stations 2+84-R2D- through 7+79-R2D-)

The upstream and downstream limits of these reaches were monumented in the field using steel rebar/PVC pins. Each pin was also labeled with an aluminum tag identifying the respective reach and the correct descriptor (“begin” or “end”).

A total of 13 permanent cross sections, consisting of both riffles and pools, were established across LWOC and surveyed during the as-built survey process. The number of cross sections was determined using the sampling rates outlined by the USACE *et al.* (2003). The left and right ends of each cross section were monumented with a steel rebar pin and PVC pipe. An aluminum tag identifying the cross section number was also installed at the pin on the left side of the channel. In addition to the cross section surveys, photos were taken at each of the 13 cross sections, looking across the stream from left to right, to document the baseline conditions at each respective cross section. Specific stations along each permanent cross section were established during the as-built survey to promote replication and consistency during the subsequent annual cross section surveys. The stationing for each cross section was established to always begin on the left side of the channel, facing downstream, at the left rebar/PVC pin, and to continue across the stream channel to the rebar/PVC pin on the right side. The as-built survey of the 13 cross sections established the baseline conditions with regards to stream dimension. All of the 13 cross sections will be surveyed each year during the five-year monitoring period and the resulting parameters will be compared annually. The parameters to be monitored include bankfull width, floodprone width, bankfull cross sectional area, bankfull mean depth, bankfull max depth, width to depth ratio, entrenchment ratio, wetted perimeter, and hydraulic radius. Annually, photos will be taken at each of the 13 cross sections looking across the stream from left to right and compared to the photos from the previous years to document stream conditions at each respective cross section.

The pattern for all of the stream reaches was surveyed and baseline conditions were established as part of the as-built survey. Monitoring surveys for stream pattern are limited to the project stream reaches specified above for annual monitoring surveys. The stream pattern parameters resulting from the annual monitoring surveys include sinuosity, belt width, radii of curvature, meander wavelength, and meander width ratio. These parameters will be compared annually.

The as-built survey included a longitudinal profile survey along the entire length of all restored stream reaches. Longitudinal profiles were surveyed by identifying each stream feature (riffle, run, pool, or glide) and surveying specific points at each feature. These specific locations included top of bank, bankfull, water's edge or surface, and thalweg. The as-built surveys were used to establish the baseline conditions with regards to monitoring the longitudinal profile within the project reaches described above. The longitudinal profile surveys conducted each year are then limited to the project stream reaches specified above. The parameters resulting from these longitudinal profile surveys are compared on an annual basis to those of the baseline and previous years. The parameters to be monitored include bankfull slope, riffle length, riffle slope, pool length, and pool to pool spacing.

During the as-built survey, Modified Wolman pebble counts were conducted at each of the project stream reaches to classify the stream bed materials. The pebble counts for the larger project stream reaches (R1 and R2) were conducted at each of the permanent cross sections by performing an equal number of counts at each cross section and then combining the results into a reach-wide count. A minimum of 100 counts were made for each of these larger reaches. Reach-wide pebble counts were conducted along the smaller project stream reaches (R1A, R2A, R2B, and R2D). A minimum of 50 counts were made for each of these smaller reaches. The stream bed materials are monitored at LWOC by repeating the same pebble count procedures on an annual basis. The results of the pebble counts for each specified project stream reach are compared on an annual basis.

BEHI information was collected during the existing condition surveys and sediment transport rates were subsequently developed. The resulting information served as baseline data for stream bank stability at LWOC. Stream bank stability monitoring using these parameters is required in Monitoring Year 3 and 5. Data collected during these years will be compared with pre-construction conditions to determine the change in bank erosion hazard indices and sediment export rates for each reach assessed. Positive change, namely reduction, in both the stream bank erosion rates and sediment transport rates at LWOC are expected as a result of restoration and will be documented as described to demonstrate success.

A total of eight crest gages, one at each reach and one at the confluence of Reaches R1 and R2, were installed across LWOC during the as-built survey. At the base of each crest gage a permanent vertical datum was installed. The locations of each crest gage along with the elevation of the permanent vertical datum were surveyed during the as-built survey. The crest gages were used for the hydrologic monitoring at LWOC to verify the occurrence of bankfull storm events. Each crest gage was set during its initial installation and baseline photos were taken. The crest gages were checked annually and the flood stage(s) recorded by each gage and measured relative to the permanent vertical datum of the respective gage. The results of these measurements were used to document the occurrence of significant storm events, with the goal of specifically documenting the occurrence of bankfull and larger stream flow events.

Photo documentation and project-wide visual assessment was used for stream monitoring at LWOC to complement the other stream monitoring practices. A total of 14 permanent

reference photo points were installed across LWOC (11 during the as-built survey and 3 during the Year 1 monitoring period as described above). These photo points were monumented using steel rebar/PVC pins. Photos were taken at that time to provide photo documentation of baseline stream conditions. Photos were taken from each of the 14 permanent photo reference points with the same orientation each year and were used for photo documentation and annual comparison of the stream conditions across LWOC. This exercise helped to further validate and document stream restoration success at LWOC. The visual assessment was conducted using annual field observations and pedestrian surveys to identify any specific problem areas along the streams at LWOC during the monitoring period. Any such problem areas were identified and organized under appropriate categories. Such areas were documented using representative photos, where applicable, and their locations were mapped on the Monitoring Plan View. The suspected cause and appropriate remedial action for each problem was determined. If during any given year, the streams were not anticipated to meet the final established monitoring criteria, corrective actions were considered. Such modifications were documented and discussed with EEP.

3.2.2 Stream Monitoring Success Criteria

Stream dimension, pattern, profile, stream bed material, bank stability, and bankfull hydrology were monitored annually for the project stream reaches as described in detail above. Stream restoration success at LWOC was evaluated by comparison of the annual results against the same parameters as predicted, specified, and required in the proposed design. Success was achieved when all such comparisons reveal positive trends toward overall stream stability. Expectation was the stream monitoring results should confirm the stream channels at LWOC are of the proposed stream channel type (Rosgen 1994).

Stream dimension parameters including bankfull width, floodprone width, bankfull cross sectional area, bankfull mean depth, bankfull max depth, width to depth ratio, entrenchment ratio, wetted perimeter, and hydraulic radius were measured and/or calculated for each of the permanent cross sections. The described dimension parameters were expected to remain consistent from year to year and should fall within the ranges established by the original proposed design parameters. It was expected and acceptable that minor adjustments in dimension will occur such as the development of point bars and the subsequent deepening of pools. As vegetation becomes established and the stream banks are stabilized, the anticipation was that the width depth ratios will decrease and the entrenchment ratios will increase slightly, both within the normal ranges for C and E stream channel types (Rosgen, 1994).

Stream pattern parameters including sinuosity, belt width, radii of curvature, meander wavelength, and meander width ratio were measured and/or calculated. Stream pattern measurements were expected to remain consistent from year to year and to fall within the originally proposed design parameters. As vegetation becomes established and the stream banks are stabilized, it was anticipated that the sinuosity of the streams will also adjust, likely becoming more sinuous with time.

Stream longitudinal profile parameters including bankfull slope, riffle length, riffle slope, pool length, and pool to pool spacing were measured. Longitudinal profiles parameters were expected to remain relatively consistent from year to year. The stream profiles should not show aggrading or degrading conditions during the five-year monitoring period, however, minor profile adjustments such as deepening of pools was expected.

Stream bed material was monitored using the described Modified Wolman pebble counts. The success criteria for the bed material will be determined at the end of the five-year monitoring period when data can be reviewed and compared to the proposed channel material types. Fluctuations in bed materials will likely occur during the early years following construction and several years may be needed to observe a consistent bed material. Bed materials should ultimately reflect the proposed design conditions for each reach at LWOC.

Stream bank stability will be monitored using BEHI and sediment transport estimates during Monitoring Years 3 and 5. Data collected during these years will be compared with pre-construction conditions to determine the change in bank erosion hazard indices and sediment export rates for each reach assessed. Positive change, namely reduction, in both stream bank erosion rates and sediment transport rates at LWOC are expected as a result of restoration and will be documented as described to demonstrate success.

Hydrologic monitoring success was based on the ability to document the occurrence of bankfull storm events at LWOC. A minimum of two bankfull events, each occurring in two separate monitoring years, are required to be documented within the five-year monitoring period. The described crest gauges were used to determine and document the occurrence of these bankfull events.

As described above, photo documentation and visual assessment was used to complement the other stream monitoring practices as part of the stream monitoring protocol at LWOC. If during any given year, the streams were not anticipated to meet the final established monitoring criteria, corrective actions was considered. Such modifications were documented and discussed with EEP.

3.2.3 Stream Monitoring Results for Year 1 of 5

In late August 2008, the stream monitoring for Monitoring Year 1 was conducted. The methodologies described in the Section 3.2.1 were used for the stream monitoring at LWOC for Monitoring Year 1. Detailed surveys were conducted along the project stream reaches specified to be surveyed for annual monitoring. The results of these surveys were compared to the baseline data for the morphometric monitoring obtained during the as-built survey.

All of the 13 cross sections were surveyed to measure the bankfull width, floodprone width, bankfull cross sectional area, bankfull mean depth, bankfull max depth, width to depth ratio, entrenchment ratio, wetted perimeter, and hydraulic radius. The results of the cross section surveys are presented in Table VIII. Appendix D compares photos taken during Monitoring Year 1 with the initial baseline photos at each of the 13 cross sections. Appendix E provides

an overlay of the Monitoring Year 1 and baseline conditions along with the raw data for each cross section. The comparison of the baseline and Monitoring Year 1 stream dimension morphometric data for each of the project stream reaches showed very positive results, all of which were comparable to the originally proposed design parameters. The results showed that all of the reaches were experiencing the expected minor adjustments including decreasing width to depth ratios, increasing entrenchment ratios, and minor increases in depth. Each of these trends was indicative of movement toward increased stream stability and was attributed to vegetation establishment and natural channel adjustments. The comparison of the Year 1 Monitoring cross section photos to the as-built cross section photos strongly complemented these suggestions, as no concerns, problems, or negative trends were documented.

The pattern for all of the stream reaches was surveyed to measure the parameters of sinuosity, belt width, radii of curvature, meander wavelength, and meander width ratio. The results of the pattern surveys are presented in Table VIII. The comparison of the baseline and Monitoring Year 1 stream pattern morphometric data for each of the project stream reaches showed very positive results, all of which were comparable to the originally proposed design parameters. The results showed that all of the reaches were experiencing the expected minor adjustment attributed to vegetation establishment and natural channel adjustments. This adjustment included slightly increasing radii of curvature, indicative of movement toward increased stream stability. These minor adjustments can be viewed through the overlays included in Appendix A.

Longitudinal profile surveys were conducted along each of the project stream reaches specified for annual monitoring surveys. The surveys were performed to measure the parameters of bankfull slope, riffle length, riffle slope, pool length, and pool to pool spacing. The results of the longitudinal profile surveys are presented in Table VIII. The comparison of the baseline and Monitoring Year 1 longitudinal profiles for each of the monitored project stream reaches showed very positive results, all of which were comparable to the originally proposed design parameters. The results showed that all of the reaches were experiencing the expected minor adjustment attributed to vegetation establishment and natural channel adjustments. This adjustment included deepening of pools. The comparison of the baseline and Monitoring Year 1 longitudinal profiles did not show excessive aggrading or degrading. Overlays can be found in Appendix E along with the raw data from both the baseline and Monitoring Year 1 conditions.

Modified Wolman pebble counts were repeated at each of the project stream reaches to classify the stream bed materials for comparison to the baseline conditions. The results of the pebble counts are presented in Table VIII while the raw data and overlays of the percent accumulation graphs can be viewed in Appendix E. Fluctuations in bed materials were expected to occur during the early years following construction. This expectation was observed in comparing the results of the baseline and Monitoring Year 1 pebble counts. Specifically, the bed material d50 and d84 for each of the stream reaches decreased. This trend may be observed during the five-year monitoring period. At this time it is believed that the original assumption that the stream bed materials would coarsen after restoration may have been incorrect. The stream systems at LWOC appear to be sand-dominated and

therefore coarsening of the bed may not occur. The monitoring results do suggest, however that on-site sediment supply from LWOC has been reduced as a result of the restoration. As noted earlier, the success criteria for the bed material will be determined at the end of the five-year monitoring period when data can be reviewed and compared to the proposed channel material types. Fluctuations in bed materials will likely continue to occur and several years may be needed to observe a consistent bed material.

Stream bank stability monitoring was not conducted, as this monitoring practice is scheduled to be performed using BEHI and sediment transport estimates during Monitoring Years 3 and 5. BEHI information was collected during the existing condition surveys and sediment transport rates were subsequently developed. The resulting information will serve as baseline data for stream bank stability at LWOC and is presented in Table IX. The raw data for this table can be viewed in Appendix E.

Each of the eight crest gages were checked during the Monitoring Year 1 surveys to monitor hydrology at LWOC. Six of the eight crest gages recorded flood stages in excess of the bankfull stage. The two crest gages that did not record flood stages in excess of the bankfull stage were the crest gages at Reaches R2A and R2D. The crest gage at Reach R2A apparently did not record any evidence of a flood stage event, possibly due to problems with the cork or the gage itself. The crest gage at Reach R2D recorded a flood stage that was 0.26 feet below the bankfull stage. Each of the crest gages was reset after checking stage measurements, in order to record future events. Table X lists the information related to the verification of bankfull events at LWOC for Monitoring Year 1 while the raw data can be found in Appendix E. The evidence recorded by the crest gages indicated a storm event producing a stage in excess of the bankfull storm occurred at LWOC during Monitoring Year 1. This documentation of the first bankfull event at LWOC during the monitoring period suggests success with regards to hydrologic monitoring at LWOC.

Photo documentation and project-wide visual assessment were used to complement the other Monitoring Year 1 stream monitoring practices. Photos were taken from each of the original 11 permanent photo reference points. Three additional photo points (photo points 2.5Y1, 3.5Y1, and 8.5Y1) were also added to ensure that adequate photo documentation would be conducted within the monitoring limits of the project stream reaches. Photo point 2.5Y1 was added for Reach R2, photo point 3.5Y1 for Reach R2B, and photo point 8.5Y1 for Reach R1A. After installation, photos were taken at each of the three added photo points. Appendix C includes all of the described photos and provides comparison of the photos with the initial baseline photos taken from the 11 permanent photo reference points. The new photos taken at three additional photo points will serve as supplemental baseline condition photos and subsequent photos at these same locations will be compared in Monitoring Years 2 through 5. No stream problems were documented through the photo comparison process. A project-wide visual assessment was conducted along each of the project stream reaches to identify any specific stream problem areas. Table XI presents the results of the project-wide visual assessment. The project-wide visual assessment revealed 12 specific stream problem areas. Each of these stream problem areas, including their description, location, and suspected cause, are listed in Table XII. The stream problem areas included eight in-stream structure failures and associated stream bank erosion, three areas of floodplain and adjacent

stream bank erosion, and one area of stream bank erosion. Mulkey elected to promptly address all of the stream problem areas and conducted construction repairs of each in October 2008. The eight stream problem areas categorized as failures of in-stream structures and were determined to be caused by incorrect construction of the given in-stream structure. The failed in-stream structures included j-hook rock vanes and rock cross vanes. All eight of the structures and the associated areas of stream bank erosion were repaired. Several of the j-hook rock vanes were converted to rock vanes during the repairs to prevent future point bar erosion. The three stream problem areas categorized as floodplain and adjacent stream bank erosion were determined to be attributed to the incorrect installation of floodplain interceptors. All three of the eroded areas were repaired and floodplain interceptors were installed using both rock and log materials. The remaining stream problem area categorized as stream bank erosion was determined to be caused by a minor field adjustment made to the stream alignment in order to save an existing mature tree at the request of the landowner. This area of stream bank erosion was also repaired. The repairs to the all of the areas of eroded stream banks included re-grading, re-seeding with appropriate temporary and permanent seed, and re-installing coir fiber matting. Black willow (*Salix nigra*) and/or silky dogwood (*Cornus amomum*) live stakes were harvested on-site and were installed at the repaired stream banks. Please note that the results shown in Table XI were updated such that the repairs to the stream problem areas described above are included. Based on the results of the stream monitoring for Monitoring Year 1 at LWOC, as well as the subsequent corrective actions taken, Mulkey did not propose any additional recommendations or actions other than to proceed with the annual stream monitoring.

3.2.4 Stream Monitoring Results for Year 2 of 5

In mid October and the beginning of November 2009, the stream monitoring for Monitoring Year 2 was conducted. The methodologies described in the Section 3.2.1 were used for the stream monitoring at LWOC for Monitoring Year 2. Detailed surveys were conducted along the project stream reaches specified to be surveyed for annual monitoring. The results of these surveys were compared to the previous data collected during prior monitoring periods, baseline conditions established through the as-built survey, and to the proposed design parameters calculated prior to construction.

All of the 13 cross sections were surveyed to measure the bankfull width, floodprone width, bankfull cross sectional area, bankfull mean depth, bankfull max depth, width to depth ratio, entrenchment ratio, wetted perimeter, and hydraulic radius. The results of the cross section surveys are presented in Table VIII. Appendix D compares photos taken during Monitoring Year 2 with the initial baseline photos and the previous monitoring photos taken at each of the 13 cross sections. Appendix E provides an overlay of the Monitoring Year 2, the previous monitoring periods, and baseline conditions along with the raw data for each cross section. The comparison of Monitoring Year 2 to the previous surveys for stream dimension data for each of the project stream reaches showed very positive results, all of which were comparable to the originally proposed design parameters. Throughout all the cross sections, the bankfull cross sectional area and entrenchment ratios remained consistent indicating the channels were able to contain and convey all the flows experienced during Monitoring Year 2. However, the main channels R1 and R2 displayed typical signs of adjustment in their

channel geometries. Both of these reaches have recently been impacted by beavers and some of these adjustments can be attributed to this recent development. In particular on R1, cross section 11 had a significant increase in the width to depth ratio due to the backwater of a downstream beaver dam causing the pool to experience siltation. On the other end, cross section 12 experienced the reverse because a beaver dam was located directly upstream and the cascading water created scour ultimately decreasing the width to depth ratio. Similarly, cross sections along R2 exhibited localized changes in channel geometries, some attributable to beaver activity and others to natural fluctuations, but all within the acceptable ranges of the design parameters. The one exception was cross section 1, with a width to depth ratio climbing up to 22 and the bankfull cross sectional area remaining consistent, a cursory analysis raised concern. However, the overlay of cross section 1 clearly demonstrated the channel developing opposing inner berms to better accommodate the low flow capacity. This effectively allowed the channel to deepen without creating a change in the cross sectional area causing the width to depth ratio to increase instead of decrease due to the derivation being based on the calculated value of mean depth. The results of the smaller tributaries R1A, R2A, R2B, and R2D consistently exhibited minor natural adjustments typical of stable C type streams. The comparisons of the Monitoring Year 2 overlays and cross sectional photos to the previous years strongly substantiated these findings, as no concerns, problems, or negative trends were documented.

The pattern for all of the stream reaches was surveyed to measure the parameters of sinuosity, belt width, radii of curvature, meander wavelength, and meander width ratio. The results of the pattern surveys are presented in Table VIII. The comparison of the Year 2 monitoring data to previous years stream pattern data for each of the project stream reaches showed very positive results, all of which were comparable to the originally proposed design parameters. The results showed that all of the reaches remained consistent to the design parameters with minor variations attributed to vegetation establishment, natural channel adjustments, and variance in measuring techniques. These minor variations can be viewed through the overlays included in Appendix A.

Longitudinal profile surveys were conducted along each of the project stream reaches specified for annual monitoring surveys. The surveys were performed to measure the parameters of bankfull slope, riffle length, riffle slope, pool length, and pool to pool spacing. The results of the longitudinal profile surveys are presented in Table VIII. In comparing the data collected from Monitoring Year 2 to the previously collected data, the results followed the previous analysis. All reaches showed acceptable minor variations in all parameters monitored. These variations are within the design tolerances and are attributable to vegetation establishment, natural channel adjustments, and variance in measuring techniques. Overall, none of the longitudinal profiles showed excessive aggrading or degrading. Overlays of the longitudinal profiles can be found in Appendix E.

Modified Wolman pebble counts were repeated at each of the project stream reaches to classify the stream bed materials and for comparison to the previous years' conditions. The results of the pebble counts are presented in Table VIII while the raw data and overlays of the percent accumulation graphs can be viewed in Appendix E. Fluctuations in bed materials were expected to occur during the early years following construction. Over time

the expectation was for the stream to eventually coarsen, however, Monitoring Year 1 and Year 2 have shown the opposite to be true. Specifically, the bed material d50 and d84 for each of the stream reaches decreased. Therefore it is believed that the original assumption that the stream bed materials would coarsen after restoration may have been incorrect. The stream systems at LWOC appear to be sand-dominated and therefore coarsening of the bed may not occur. Nonetheless, the monitoring results do suggest on-site sediment supply from LWOC was reduced as a result of the restoration. As noted earlier, the success criteria for the bed material will be determined at the end of the five-year monitoring period when data can be reviewed and compared to the proposed channel material types. Fluctuations in bed materials will likely continue to occur and several years may be needed to observe a consistent bed material.

Stream bank stability monitoring was not conducted, as this monitoring practice is scheduled to be performed using BEHI and sediment transport estimates during Monitoring Years 3 and 5. BEHI information was collected during the existing condition surveys and sediment transport rates were subsequently developed. The resulting information will serve as baseline data for stream bank stability at LWOC and is presented in Table IX. The raw data for this table can be viewed in Appendix E.

Each of the eight crest gages were checked during the Monitoring Year 2 surveys to monitor hydrology at LWOC. Seven of the eight crest gages recorded flood stages in excess of the bankfull stage. The one crest gage that did not record a flood stage in excess of the bankfull stage was at Reach R2D. Although, the region has seen a significant drought, the site has received large quantities of rain this monitoring year. Additionally, the R2D reach has a constant flow of water throughout its course. The crest gage at Reach R2D recorded a flood stage that was 0.10 feet below the bankfull stage this monitoring year. This information coupled with the other seven gauges having recorded a bankfull event during this monitoring year suggested that Mulkey needs to recheck the R2D crest gage in 2010 for elevation discrepancies with regard to its zero elevation. All of the crest gages were reset after checking stage measurements, in order to record future events. Table X lists the information related to the verification of bankfull events at LWOC for Monitoring Year 2 while the raw data can be found in Appendix E. The evidence recorded by the crest gages indicated a storm event producing a stage in excess of the bankfull storm occurred at LWOC during Monitoring Year 2. This documented the second and final required bankfull event at LWOC and therefore demonstrated success with regards to hydrologic monitoring per Section 3.2.2.

Photo documentation and project-wide visual assessment were used to complement the other Monitoring Year 2 stream monitoring practices. Photos were taken from each of the 14 permanent photo reference points. Appendix C includes all of the described photos and provides comparison of the photos between the baseline conditions, Monitoring Year 1 and Monitoring Year 2 photos taken from the 14 permanent photo reference points. No stream problems were documented through the photo comparison process. A project-wide visual assessment was conducted along each of the project stream reaches to identify any specific stream problem areas (Table XI). During the project-wide visual assessment, along with the other Monitoring Year 2 field work activities, Mulkey noticed a significant increase in beaver activity at the site. Specifically, beaver dams have been constructed along Reaches

R1, R2 Upper, and R2 Lower in several locations. Please note that Table XI and Table XII have been updated to reflect these observations. Mulkey is currently coordinating with the USDA Wildlife Services under BMAP to have the beavers and beaver dams removed, as well as to have the site monitored for future beaver activity. Mulkey has also observed cattle intrusion into the fenced buffers at LWOC. Mulkey is working with the landowner to prevent future cattle trespass from occurring. Other field observations made during the Monitoring Year 2 include the observation of the apparent restoration of wetland hydrology adjacent to Reach R1A. The restoration of Reach R1A appears to have reconnected the stream to its historic floodplain, as well as raise the groundwater table in the buffer areas adjacent to the reach. These observations are evidenced by the increase of wetland vegetation species and the saturation of the soils in the buffer areas adjacent to Reach R1A. The waste treatment outfall located on R1 reach and emanating from the nearby school appears to be functioning extremely well. Vegetation around the outfall is growing rapidly and helping to create a highly stable secondary treatment area.

Based on the results of the stream monitoring for Monitoring Year 2 at LWOC, as well as the subsequent corrective actions being taken, Mulkey does not propose any additional recommendations or actions other than to proceed with the annual stream monitoring.

NCEEP expressed concerns regarding the fencing of the conservation easement at LWOC to Mulkey in a letter dated May 26, 2009. Mulkey responded to NCEEP in a June 1, 2009 letter, urging NCEEP to consider several key exceptions for this particular case. These exceptions are explained in the referenced June 1, 2009 letter. Mulkey awaits response from NCEEP regarding the July 2009 letter before further addressing the concerns raised by NCEEP.

4.0 Project Monitoring Methodology

Success criteria for stream mitigation sites are based on guidelines established by the USACE, US Environmental Protection Agency (USEPA), NC Wildlife Resources Commission (NCWRC) and the NCDWQ (USACE *et. al*, 2003). These guidelines establish criteria for monitoring both hydrologic conditions and vegetation survival. These same guidelines were used to develop the monitoring methods, frequencies, and success criteria discussed herein for LWOC and further described in detail in the approved mitigation report (Mulkey Engineers and Consultants, 2008). LWOC site conditions will be monitored annually during the latter part of the growing season months (August, September, and October) over the five-year monitoring period. This monitoring period complies with the requirements set fourth in the Full Delivery RFP 16-D06027. Monitoring results will be documented on an annual basis, with the associated reports submitted to the NCEEP as evidence that the established project goals and objectives are being achieved. The results of annual monitoring will be used to evaluate the degree of success LWOC has achieved in meeting the said goals and objectives. In the event that goals are not being met, Mulkey will coordinate with the NCEEP to develop a plan for ameliorating the areas of concern.

5.0 References

Mulkey Engineers and Consultants. 2008. Little White Oak Creek Stream Restoration Mitigation Report. August 2008.

NCEEP. 2005. Content, Format, and Data Requirements for EEP Monitoring Reports. Version 1.1, September 16, 2005. NCDENR, NCEEP. 17 pp.

Rosgen, D.L. 1994. A Classification of Natural Rivers. *Catena*, 22:169-199.

Rosgen, D.L. 1996. Applied River Morphology. Wildland Hydrology, Pagosa Springs, Colorado.

Rosgen, D.L. 1998. The Reference Reach – A Blueprint for Natural Channel Design. From Proceedings of the Wetlands and Restoration Conference, March 1998, Denver CO. Wildland Hydrology, Pagosa Springs, CO.

Schafale, M.P. and A.S. Weakley. 1990. Classification of the Natural Communities of North Carolina, Third Approximation. North Carolina Natural Heritage Program, Division of Parks and Recreation, N.C. Department of Environment, Health and Natural Resources.

USACE, USEPA, NCWRC, and NCDWQ. 2003. Stream Mitigation Guidelines. April 2003.

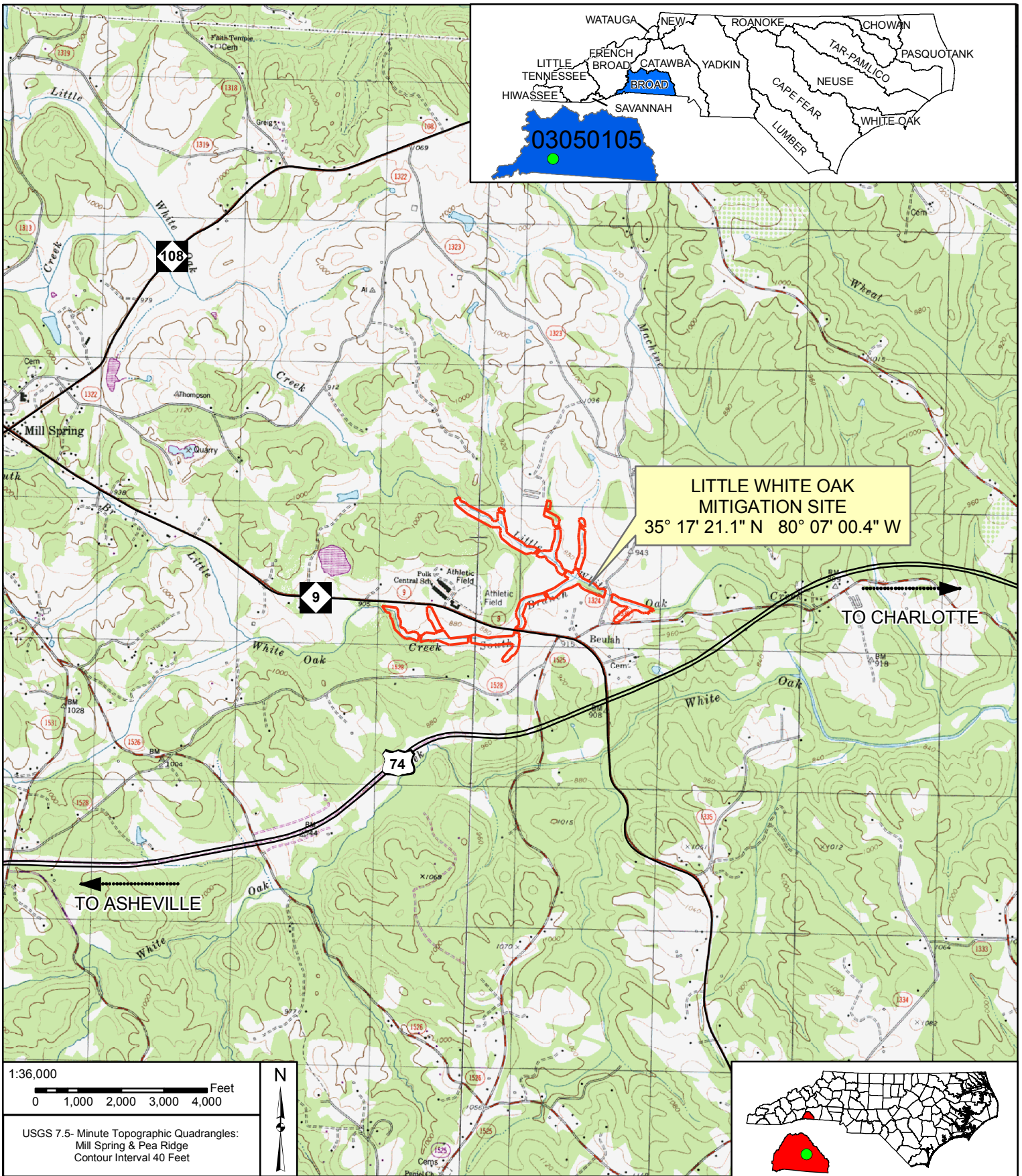

1:36,000
 0 1,000 2,000 3,000 4,000 Feet



USGS 7.5- Minute Topographic Quadrangles:
 Mill Spring & Pea Ridge
 Contour Interval 40 Feet

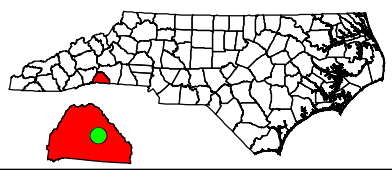

LOCATION MAP

LITTLE WHITE OAK STREAM RESTORATION

POLK COUNTY, NORTH CAROLINA

March 20, 2008

Figure

1

PROJECT NO. D06027-B

**Table I. Project Restoration Approach and Mitigation Type
Little White Oak Creek Stream Restoration / D06027-B**

| Stream Reach ID | Restoration Approach | Mitigation Type | Linear Footage | Stationing | Comments |
|----------------------|----------------------|-----------------|----------------|--------------|--|
| R1 | P2 | R | 7,543 | 0+00 – 75+43 | Channel relocation with floodplain excavation |
| R1A | P1/P2 | R | 1,040 | 0+00 – 10+40 | Includes 850 feet of P1 and 190 feet of P2 channel relocation |
| R2 (Upper and Lower) | P2 | R | 7,107 | 0+00 – 71+07 | Channel relocation with floodplain excavation |
| R2A | P2 | R | 336 | 0+00 – 3+36 | Channel relocation with floodplain excavation |
| R2B | P1/P2 | R | 1,474 | 0+00 – 14+74 | Includes 250 feet of P1 and 1224 feet of P2 channel relocation |
| R2D | P1/P2 | R | 790 | 0+00 – 7+90 | Includes 100 feet of P1 and 690 feet of P2 channel relocation |

R = Restoration

EI = Enhancement I

EII = Enhancement II

S = Stabilization

P1 = Priority I

P2 = Priority II

P3 = Priority III

SS = Stream Banks Stabilization

**Table II. Project Activity and Reporting History
Little White Oak Creek Stream Restoration / D06027-B**

| Activity or Report | Scheduled Completion | Data Collection Completion | Actual Completion or Delivery |
|--|-----------------------------|-----------------------------------|--------------------------------------|
| Restoration Plan Prepared | Oct-06 | Aug-06 | 12-Feb-07 |
| Restoration Plan Approved | Nov-06 | N/A | 30-Mar-07 |
| Final Design - 90% | Dec-06 | N/A | 16-May-07 |
| Construction | Jun-07 | N/A | 13-Nov-07 |
| Temporary S&E mix applied to entire project area | Jun-07 | N/A | 13-Nov-07 |
| Permanent seed mix applied to entire project area | Jun-07 | N/A | 13-Nov-07 |
| Planting live stakes | Dec-07 | N/A | 11-Jan-08 |
| Planting bare roots | Dec-07 | N/A | 11-Jan-08 |
| End of Construction | Dec-07 | N/A | 11-Jan-08 |
| Survey of As-built conditions (Year 0 Monitoring - Baseline) | Jan-08 | Jan-08 | 9-Jan-08 |
| Monitoring | | | |
| Year 1 - 2008 | Dec-08 | Sep-08 | Dec-08 |
| Year 2 - 2009 | Dec-09 | Oct-09 | Dec-09 |
| Year 3 - 2010 | Dec-10 | N/A | N/A |
| Year 4 - 2011 | Dec-11 | N/A | N/A |
| Year 5 - 2012 | Dec-12 | N/A | N/A |

Bolded items represent those events or deliverables that are variable. Non-bolded items represent events that are standard components over the course of a typical project.

Table III. Project Contacts
Little White Oak Creek Stream Restoration / D06027-B

| | |
|---|---|
| Designer | |
| Mulkey Engineers and Consultants | 6750 Tryon Road Cary, NC 27518 <u>Contact:</u> William Scott Hunt, III Tel. 919.858.1825 |
| Construction Contractor | |
| Vaughan Contracting, LLC | P.O. Box 796 Wadesboro, NC 28170 <u>Contact:</u> Tommy Vaughan Tel. 704.694.6450 |
| Planting Coordinator | |
| Bruton Nurseries and Landscapes | 150 Black Creek Road Fremont, NC 27830 <u>Contact:</u> Charles Bruton, Jr. Tel. 919.242.6555 |
| Seeding Contractor | |
| Vaughan Contracting, LLC | P.O. Box 796 Wadesboro, NC 28170 <u>Contact:</u> Tommy Vaughan Tel. 704.694.6450 |
| Seed Mix Sources | |
| Evergreen Seed | P.O. Box 669 Willow Spring, NC 27592 <u>Contact:</u> Wister Heald Tel. 919.567.1333 |
| Nursery Stock Suppliers | |
| International Paper South Carolina SuperTree Nursery | 5594 Highway 38 South Blenheim, SC 29516 <u>Contact:</u> Geoffrey Hill Tel. 803.528.3203 |
| North Carolina Forestry Service Claridge Nursery | 762 Claridge Nursery Road Goldsboro, NC 27530 <u>Contact:</u> James West Tel. 919.731.7988 |
| Monitoring Performers | |
| Mulkey Engineers and Consultants | 6750 Tryon Road Cary, NC 27518 <u>Contact:</u> William Scott Hunt, III Tel. 919.858.1825 |

**Table IV. Project Background
Little White Oak Creek Stream Restoration / D06027-B**

| | |
|--|-----------------------------|
| Project County | Polk County, North Carolina |
| Drainage Area [sq. mi(acres)] | |
| R1 | 4.46 (2854) |
| R1A | 0.11 (70) |
| R2 | 10.85 (6944) |
| R2A | 0.54 (355) |
| R2B | 0.12 (77) |
| R2D | 0.05 (32) |
| Drainage Impervious cover estimate (%) | |
| R1 | 2 |
| R1A | 2 |
| R2 | 2 |
| R2A | 2 |
| R2B | 2 |
| R2D | 2 |
| Stream Order | |
| R1 | 3 |
| R1A | 1 |
| R2 | 3,4 |
| R2A | 2 |
| R2B | 1 |
| R2D | 1 |
| Physiographic Region | Piedmont |
| Ecoregion | Southern Inner Piedmont |
| Rosgen Classification (As-built) | |
| R1, R1A, R2 | C5 |
| R2A, R2B | C4 |
| R2D | C6 |
| Cowardin Classification | R3UB2* |
| Dominat Soil Types | Riverview-Chewacla-Buncombe |
| Reference Site ID | UT to Ostin Creek |
| USGS HUC for Project and Reference | |
| Project | 03050105 |
| Reference | 03050105 |
| NCDWQ Sub-basin for Project and Reference | |
| Project | 03-08-02 (Broad) |
| Reference | 03-08-03 (Borad) |
| NCDWQ Classification for Project and Reference | |
| Project | C |
| Reference | C,Tr |
| Any portion of any project segement 303d? | No |
| Any portion of any project segement upstream of a 303d listed segment? | No |
| Reasons for 303d listing or stressor | N/A |
| Percent of project easement fenced | 100 |

* (R) Riverine (3) Upper Perennial (UB) Unconsolidated Bottom (2) Sand

**Table VI. Vegetative Problem Areas
Little White Oak Creek Stream Restoration / D06027-B**

| Feature/Issue | Station / Range | Probable Cause | Photo No. (If Available) |
|---|---------------------|----------------|-----------------------------|
| No vegetative problem areas observed (Year 1, 2008) | All project reaches | N/A | N/A |
| No vegetative problem areas observed (Year 2, 2009) | All project reaches | N/A | N/A |
| | | | |
| | | | |
| | | | |
| | | | |

**Table VII. Baseline Morphology and Hydraulic Summary
Little White Oak Creek Stream Restoration / D06027-B
Reach R1 (7543 ft)**

| PARAMETERS | USGS Gage Data | | | Regional Curve Interval | | | Pre-Existing Condition | | | Project Reference Stream | | | Design | | | As-built | | | |
|------------------------------------|----------------|-----|-----|-------------------------|-----|-----|------------------------|-------------|-------|--------------------------|--------|-------|--------|--------|-------|----------|--------|-------|--|
| | Min | Max | Med | LL | UL | Eq | Min | Max | Med | Min | Max | Med | Min | Max | Med | Min | Max | Med | |
| Dimension - Riffle | | | | | | | | | | | | | | | | | | | |
| BKF Width (ft) | -- | -- | -- | 15 | 43 | 25 | 16.6 | 20.3 | 18.4 | 16.0 | 20.6 | 18.5 | -- | -- | 25.7 | 22.9 | 24.1 | 23.5 | |
| Floodprone Width (ft) | -- | -- | -- | -- | -- | -- | 69.6 | 118.6 | 94.1 | 67.2 | 72.8 | 67.2 | 90.8 | 113.6 | 98.4 | 73.5 | 79.5 | 76.5 | |
| BKF Cross Sectional Area (sq. ft.) | -- | -- | -- | 30 | 110 | 60 | 52.9 | 69.7 | 61.3 | 27.4 | 33.4 | 30.3 | -- | -- | 52.0 | 39.5 | 49.1 | 44.3 | |
| BKF Mean Depth (ft) | -- | -- | -- | 1.5 | 3.8 | 2.5 | 3.20 | 3.43 | 3.32 | 1.57 | 1.72 | 1.64 | -- | -- | 2.02 | 1.6 | 2.1 | 1.89 | |
| BKF Max Depth (ft) | -- | -- | -- | -- | -- | -- | 2.37 | 5.00 | 3.69 | 1.54 | 2.36 | 1.90 | 1.90 | 2.91 | 2.34 | 2.8 | 3.0 | 2.89 | |
| Width/Depth Ratio | -- | -- | -- | -- | -- | -- | 5.2 | 5.9 | 5.6 | 9.3 | 12.7 | 11.3 | -- | -- | 12.7 | 10.7 | 14.7 | 12.7 | |
| Entrenchment Ratio | -- | -- | -- | -- | -- | -- | 4.2 | 5.8 | 5.0 | 3.5 | 4.4 | 3.8 | 3.5 | 4.4 | 3.8 | 3.2 | 3.3 | 3.3 | |
| Wetted Perimeter (ft) | -- | -- | -- | -- | -- | -- | -- | -- | 25.4 | -- | -- | 20.8 | -- | -- | 29.7 | 24.3 | 25.2 | 24.7 | |
| Hydraulic Radius (ft) | -- | -- | -- | -- | -- | -- | -- | -- | 2.8 | -- | -- | 1.4 | -- | -- | 1.8 | 1.57 | 2.03 | 1.8 | |
| Pattern | Min | Max | Med | LL | UL | Eq | Min | Max | Med | Min | Max | Med | Min | Max | Med | Min | Max | Med | |
| Channel Beltwidth (ft) | -- | -- | -- | -- | -- | -- | 22.0 | 61.6 | 39.8 | 36.0 | 150.0 | 67.0 | 77.1 | 208.1 | 92.9 | 40.6 | 135.8 | 87.7 | |
| Radius of Curvature (ft) | -- | -- | -- | -- | -- | -- | 23.4 | 63.8 | 37.7 | 19.0 | 115.0 | 49.0 | 38.5 | 159.5 | 68.0 | 35.5 | 108.4 | 58.1 | |
| Meander Wavelength (ft) | -- | -- | -- | -- | -- | -- | 107.0 | 189.3 | 135.7 | 33.0 | 155.0 | 94.0 | 45.8 | 215.0 | 130.4 | 178.0 | 258.9 | 210.9 | |
| Meander Width Ratio | -- | -- | -- | -- | -- | -- | 1.2 | 3.3 | 2.2 | 1.9 | 8.1 | 3.6 | 1.9 | 8.1 | 3.6 | 1.7 | 5.8 | 3.7 | |
| Profile | Min | Max | Med | LL | UL | Eq | Min | Max | Med | Min | Max | Med | Min | Max | Med | Min | Max | Med | |
| Riffle Length (ft) | -- | -- | -- | -- | -- | -- | -- | -- | -- | -- | -- | -- | -- | -- | -- | 14.3 | 43.1 | 27.5 | |
| Riffle Slope (ft/ft) | -- | -- | -- | -- | -- | -- | 0.001 | 0.117 | 0.010 | 0.006 | 0.066 | 0.028 | 0.002 | 0.021 | 0.009 | 0.003 | 0.027 | 0.010 | |
| Pool Length (ft) | -- | -- | -- | -- | -- | -- | 11.4 | 87.9 | 39.3 | 18.3 | 62.9 | 35.1 | 25.4 | 87.2 | 48.7 | 22.4 | 53.7 | 40.7 | |
| Pool Spacing (ft) | -- | -- | -- | -- | -- | -- | 50.6 | 402.6 | 140.9 | 50.3 | 105.8 | 78.9 | 69.8 | 146.8 | 109.4 | 113.3 | 323.8 | 193.5 | |
| Substrate | | | | | | | | | | | | | | | | | | | |
| d50 (mm) | -- | -- | -- | -- | -- | -- | | 8 | | | 3 | | | 8 | | | 0.5 | | |
| d84 (mm) | -- | -- | -- | -- | -- | -- | | 19 | | | 105 | | | 19 | | | 4.4 | | |
| Additional Reach Parameters | | | | | | | | | | | | | | | | | | | |
| Bankfull Slope (ft/ft) | -- | -- | -- | -- | -- | -- | | 0.0028 | | | 0.0090 | | | 0.0028 | | | 0.0025 | | |
| Channel Length(ft) | -- | -- | -- | -- | -- | -- | | 6530 | | | 590 | | | 7643 | | | 7543 | | |
| Valley Length (ft) | -- | -- | -- | -- | -- | -- | | 5717 | | | 404 | | | 5717 | | | 5717 | | |
| Sinuosity | -- | -- | -- | -- | -- | -- | | 1.14 | | | 1.46 | | | 1.34 | | | 1.32 | | |
| Rosgen Classification | -- | -- | -- | -- | -- | -- | | Degraded E5 | | | C4/I | | | C5 | | | C5 | | |

**Table VII. cont. Baseline Morphology and Hydraulic Summary
Little White Oak Creek Stream Restoration / D06027-B
Reach R1A (1040 ft)**

| PARAMETERS | USGS Gage Data | | | Regional Curve Interval | | | Pre-Existing Condition | | | Project Reference Stream | | | Design | | | As-built | | | |
|------------------------------------|----------------|-----|-----|-------------------------|-----|-----|------------------------|--------------|--------------|--------------------------|--------|--------|--------|--------|--------|----------|--------|--------|--|
| | Min | Max | Med | LL | UL | Eq | Min | Max | Med | Min | Max | Med | Min | Max | Med | Min | Max | Med | |
| Dimension | | | | | | | | | | | | | | | | | | | |
| BKF Width (ft) | -- | -- | -- | 6 | 21 | 12 | 4.5 | 10.9 | 7.7 | 16.0 | 20.6 | 18.5 | -- | -- | 8.0 | -- | -- | 7.8 | |
| Floodprone Width (ft) | -- | -- | -- | -- | -- | -- | 8.6 | 19.1 | 13.8 | 67.2 | 72.8 | 67.2 | 28.2 | 35.2 | 30.5 | -- | -- | 125.0 | |
| BKF Cross Sectional Area (sq. ft.) | -- | -- | -- | 9 | 37 | 19 | 1.6 | 5.9 | 3.7 | 27.4 | 33.4 | 30.3 | -- | -- | 5.0 | -- | -- | 3.5 | |
| BKF Mean Depth (ft) | -- | -- | -- | 0.9 | 2.1 | 1.6 | 0.36 | 0.54 | 0.45 | 1.57 | 1.72 | 1.64 | 0.59 | 0.90 | 0.73 | -- | -- | 0.45 | |
| BKF Max Depth (ft) | -- | -- | -- | -- | -- | -- | 0.54 | 1.18 | 0.86 | 1.54 | 2.36 | 1.90 | -- | -- | 0.73 | -- | -- | 0.79 | |
| Width/Depth Ratio | -- | -- | -- | -- | -- | -- | 12.5 | 20.2 | 16.4 | 9.3 | 12.7 | 11.3 | -- | -- | 12.7 | -- | -- | 17.2 | |
| Entrenchment Ratio | -- | -- | -- | -- | -- | -- | 1.7 | 1.9 | 1.8 | 3.5 | 4.4 | 3.8 | 3.5 | 4.4 | 3.8 | -- | -- | 16.1 | |
| Wetted Perimeter (ft) | -- | -- | -- | -- | -- | -- | -- | -- | 4.7 | -- | -- | 20.8 | -- | -- | 9.3 | -- | -- | 8.1 | |
| Hydraulic Radius (ft) | -- | -- | -- | -- | -- | -- | -- | -- | 0.3 | -- | -- | 1.4 | -- | -- | 0.5 | -- | -- | 0.4 | |
| Pattern | | | | | | | | | | | | | | | | | | | |
| Channel Beltwidth (ft) | -- | -- | -- | -- | -- | -- | -- | -- | -- | 36.0 | 150.0 | 67.0 | 23.8 | 64.5 | 28.8 | 16.4 | 39.7 | 24.4 | |
| Radius of Curvature (ft) | -- | -- | -- | -- | -- | -- | -- | -- | -- | 19.0 | 115.0 | 49.0 | 12.0 | 49.5 | 21.1 | 10.0 | 21.0 | 14.7 | |
| Meander Wavelength (ft) | -- | -- | -- | -- | -- | -- | -- | -- | -- | 33.0 | 155.0 | 94.0 | 14.2 | 66.7 | 40.4 | 61.5 | 85.7 | 68.8 | |
| Meander Width Ratio | -- | -- | -- | -- | -- | -- | -- | -- | -- | 1.9 | 8.1 | 3.6 | 1.9 | 8.1 | 3.6 | 2.1 | 5.1 | 3.1 | |
| Profile | | | | | | | | | | | | | | | | | | | |
| Riffle Length (ft) | -- | -- | -- | -- | -- | -- | -- | -- | -- | -- | -- | -- | -- | -- | -- | 8.0 | 26.0 | 14.5 | |
| Riffle Slope (ft/ft) | -- | -- | -- | -- | -- | -- | -- | -- | -- | 0.006 | 0.066 | 0.028 | 0.007 | 0.070 | 0.030 | 0.004 | 0.046 | 0.019 | |
| Pool Length (ft) | -- | -- | -- | -- | -- | -- | -- | -- | -- | 18.3 | 62.9 | 35.1 | 7.9 | 27.1 | 15.1 | 7.5 | 30.7 | 18.5 | |
| Pool Spacing (ft) | -- | -- | -- | -- | -- | -- | -- | -- | -- | 50.3 | 105.8 | 78.9 | 21.6 | 45.5 | 33.9 | 15.0 | 52.3 | 32.0 | |
| Substrate | | | | | | | | | | | | | | | | | | | |
| d50 (mm) | -- | -- | -- | -- | -- | -- | 0 | 0 | 0 | 3 | 3 | 3 | 0 | 0 | 0 | 0 | 0 | 0.28 | |
| d84 (mm) | -- | -- | -- | -- | -- | -- | 6 | 6 | 6 | 105 | 105 | 105 | 6 | 6 | 6 | 6 | 6 | 1 | |
| Additional Reach Parameters | | | | | | | | | | | | | | | | | | | |
| Bankfull Slope (ft/ft) | -- | -- | -- | -- | -- | -- | 0.0122 | 0.0122 | 0.0122 | 0.0090 | 0.0090 | 0.0090 | 0.0096 | 0.0096 | 0.0096 | 0.0115 | 0.0115 | 0.0115 | |
| Channel Length(ft) | -- | -- | -- | -- | -- | -- | 906 | 906 | 906 | 590 | 590 | 590 | 1225 | 1225 | 1225 | 1040 | 1040 | 1040 | |
| Valley Length (ft) | -- | -- | -- | -- | -- | -- | 854 | 854 | 854 | 404 | 404 | 404 | 854 | 854 | 854 | 854 | 854 | 854 | |
| Sinuosity | -- | -- | -- | -- | -- | -- | 1.06 | 1.06 | 1.06 | 1.46 | 1.46 | 1.46 | 1.43 | 1.43 | 1.43 | 1.22 | 1.22 | 1.22 | |
| Rosgen Classification | -- | -- | -- | -- | -- | -- | Degraded B6c | Degraded B6c | Degraded B6c | C4/I | C4/I | C4/I | C5 | C5 | C5 | C5 | C5 | C5 | |

**Table VII. cont. Baseline Morphology and Hydraulic Summary
Little White Oak Creek Stream Restoration / D06027-B
Reach R2 (7107 ft)**

| PARAMETERS | USGS Gage Data | | | Regional Curve Interval | | | Pre-Existing Condition | | | Project Reference Stream | | | Design | | | As-built | | | |
|------------------------------------|----------------|-----|-----|-------------------------|-----|-----|------------------------|-------------|-------------|--------------------------|--------|--------|--------|--------|--------|----------|--------|--------|--|
| | Min | Max | Med | LL | UL | Eq | Min | Max | Med | Min | Max | Med | Min | Max | Med | Min | Max | Med | |
| Dimension | | | | | | | | | | | | | | | | | | | |
| BKF Width (ft) | -- | -- | -- | 18 | 50 | 29 | 24.3 | 24.5 | 24.4 | 16.0 | 20.6 | 18.5 | -- | -- | 31.1 | 26.7 | 33.1 | 30.2 | |
| Floodprone Width (ft) | -- | -- | -- | -- | -- | -- | 77.1 | 251.0 | 164.0 | 67.2 | 72.8 | 67.2 | 109.8 | 137.4 | 119.0 | 92.0 | 120.0 | 108.1 | |
| BKF Cross Sectional Area (sq. ft.) | -- | -- | -- | 40 | 150 | 85 | 76.1 | 76.7 | 76.4 | 27.4 | 33.4 | 30.3 | -- | -- | 76.0 | 61.9 | 73.5 | 66.0 | |
| BKF Mean Depth (ft) | -- | -- | -- | 1.8 | 4 | 2.9 | 3.13 | 3.14 | 3.14 | 1.57 | 1.72 | 1.64 | 2.30 | 3.52 | 2.45 | 1.89 | 2.38 | 2.20 | |
| BKF Max Depth (ft) | -- | -- | -- | -- | -- | -- | 3.61 | 4.94 | 4.10 | 1.54 | 2.36 | 1.90 | -- | -- | 2.83 | 2.95 | 4.40 | 3.68 | |
| Width/Depth Ratio | -- | -- | -- | -- | -- | -- | 7.7 | 7.8 | 7.8 | 9.3 | 12.7 | 11.3 | -- | -- | 12.7 | 11.5 | 17.5 | 14.0 | |
| Entrenchment Ratio | -- | -- | -- | -- | -- | -- | 3.1 | 10.3 | 6.7 | 3.5 | 4.4 | 3.8 | 3.5 | 4.4 | 3.8 | 2.8 | 4.5 | 3.6 | |
| Wetted Perimeter (ft) | -- | -- | -- | -- | -- | -- | -- | -- | 28.0 | -- | -- | 20.8 | -- | -- | 35.9 | 28.0 | 34.0 | 31.5 | |
| Hydraulic Radius (ft) | -- | -- | -- | -- | -- | -- | -- | -- | 2.7 | -- | -- | 1.4 | -- | -- | 2.1 | 1.8 | 2.3 | 2.1 | |
| Pattern | Min | Max | Med | LL | UL | Eq | Min | Max | Med | Min | Max | Med | Min | Max | Med | Min | Max | Med | |
| Channel Beltwidth (ft) | -- | -- | -- | -- | -- | -- | 15.2 | 48.7 | 32.8 | 36.0 | 150.0 | 67.0 | 60.4 | 251.6 | 112.4 | 40.6 | 169.2 | 105.1 | |
| Radius of Curvature (ft) | -- | -- | -- | -- | -- | -- | 19.7 | 124.4 | 45.8 | 19.0 | 115.0 | 49.0 | 31.9 | 192.9 | 82.2 | 38.1 | 155.1 | 61.8 | |
| Meander Wavelength (ft) | -- | -- | -- | -- | -- | -- | 85.8 | 165.1 | 118.2 | 33.0 | 155.0 | 94.0 | 55.4 | 260.0 | 157.7 | 179.3 | 296.1 | 248.4 | |
| Meander Width Ratio | -- | -- | -- | -- | -- | -- | 3.5 | 6.8 | 4.9 | 1.9 | 8.1 | 3.6 | 1.9 | 8.1 | 3.6 | 1.3 | 5.6 | 3.5 | |
| Profile | Min | Max | Med | LL | UL | Eq | Min | Max | Med | Min | Max | Med | Min | Max | Med | Min | Max | Med | |
| Rifle Length (ft) | -- | -- | -- | -- | -- | -- | -- | -- | -- | -- | -- | -- | -- | -- | -- | 23.6 | 66.1 | 44.2 | |
| Rifle Slope (ft/ft) | -- | -- | -- | -- | -- | -- | 0.001 | 0.008 | 0.003 | 0.006 | 0.066 | 0.028 | 0.001 | 0.014 | 0.006 | 0.001 | 0.002 | 0.001 | |
| Pool Length (ft) | -- | -- | -- | -- | -- | -- | 8.5 | 137.1 | 42.0 | 18.3 | 62.9 | 35.1 | 30.8 | 105.5 | 58.9 | 18.9 | 84.9 | 52.3 | |
| Pool Spacing (ft) | -- | -- | -- | -- | -- | -- | 38.7 | 442.4 | 205.7 | 50.3 | 105.8 | 78.9 | 84.4 | 177.5 | 132.3 | 132.2 | 264.4 | 183.0 | |
| Substrate | | | | | | | | | | | | | | | | | | | |
| d50 (mm) | -- | -- | -- | -- | -- | -- | 0.8 | 0.8 | 0.8 | 3 | 3 | 3 | 3 | 3 | 3 | 0.8 | 0.8 | 0.6 | |
| d84 (mm) | -- | -- | -- | -- | -- | -- | 5.4 | 5.4 | 5.4 | 105 | 105 | 105 | 105 | 105 | 105 | 5.4 | 5.4 | 4.7 | |
| Additional Reach Parameters | | | | | | | | | | | | | | | | | | | |
| Bankfull Slope (ft/ft) | -- | -- | -- | -- | -- | -- | 0.0021 | 0.0021 | 0.0021 | 0.0090 | 0.0090 | 0.0090 | 0.0019 | 0.0019 | 0.0019 | 0.0017 | 0.0017 | 0.0017 | |
| Channel Length(ft) | -- | -- | -- | -- | -- | -- | 5978 | 5978 | 5978 | 590 | 590 | 590 | 7337 | 7337 | 7337 | 7107 | 7107 | 7107 | |
| Valley Length (ft) | -- | -- | -- | -- | -- | -- | 5255 | 5255 | 5255 | 404 | 404 | 404 | 5255 | 5255 | 5255 | 5255 | 5255 | 5255 | |
| Simosity | -- | -- | -- | -- | -- | -- | 1.14 | 1.14 | 1.14 | 1.46 | 1.46 | 1.46 | 1.40 | 1.40 | 1.40 | 1.35 | 1.35 | 1.35 | |
| Rosgen Classification | -- | -- | -- | -- | -- | -- | Degraded E5 | Degraded E5 | Degraded E5 | C4/1 | C4/1 | C4/1 | C5 | C5 | C5 | C5 | C5 | C5 | |

**Table VII. cont. Baseline Morphology and Hydraulic Summary
Little White Oak Creek Stream Restoration / D06027-B
Reach R2A (336 ft)**

| PARAMETERS | USGS Gage Data | | | Regional Curve Interval | | | Pre-Existing Condition | | | Project Reference Stream | | | Design | | | As-built | | | |
|------------------------------------|----------------|-----|-----|-------------------------|-----|-----|------------------------|-------------|-------------|--------------------------|-------------|--------|--------|--------|--------|----------|--------|--------|--------|
| | Min | Max | Med | LL | UL | Eq | Min | Max | Med | Min | Max | Med | Min | Max | Med | Min | Max | Med | |
| Dimension | | | | | | | | | | | | | | | | | | | |
| BKF Width (ft) | -- | -- | -- | 5.5 | 20 | 11 | 11.2 | 11.2 | 11.2 | 11.2 | 11.2 | 11.2 | 16.0 | 20.6 | 18.5 | -- | -- | 11.7 | 13.9 |
| Floodprone Width (ft) | -- | -- | -- | -- | -- | -- | 16.0 | 19.1 | 17.5 | 17.5 | 17.5 | 67.2 | 72.8 | 67.2 | 67.2 | 42.4 | 51.9 | 44.9 | 40.5 |
| BKF Cross Sectional Area (sq. ft.) | -- | -- | -- | 6.5 | 28 | 16 | 10.8 | 16.8 | 13.8 | 13.8 | 13.8 | 27.4 | 33.4 | 30.3 | 30.3 | -- | -- | 11.0 | 15.8 |
| BKF Mean Depth (ft) | -- | -- | -- | 0.65 | 1.9 | 1.3 | 0.97 | 1.50 | 1.24 | 1.24 | 1.24 | 1.57 | 1.72 | 1.64 | 1.64 | -- | -- | 0.94 | 1.14 |
| BKF Max Depth (ft) | -- | -- | -- | -- | -- | -- | 0.95 | 2.23 | 1.48 | 1.48 | 1.48 | 1.54 | 2.36 | 1.90 | 1.90 | 0.88 | 1.35 | 1.09 | 1.80 |
| Width/Depth Ratio | -- | -- | -- | -- | -- | -- | 7.5 | 11.5 | 9.5 | 9.5 | 9.5 | 9.3 | 12.7 | 11.3 | 11.3 | -- | -- | 12.5 | 12.2 |
| Entrenchment Ratio | -- | -- | -- | -- | -- | -- | 1.4 | 1.7 | 1.6 | 1.6 | 1.6 | 3.5 | 4.4 | 3.8 | 3.8 | 3.5 | 4.4 | 3.7 | 2.9 |
| Wetted Perimeter (ft) | -- | -- | -- | -- | -- | -- | -- | -- | 13.2 | 13.2 | 13.2 | -- | -- | 20.8 | 20.8 | -- | -- | 13.6 | 14.7 |
| Hydraulic Radius (ft) | -- | -- | -- | -- | -- | -- | -- | -- | 1.3 | 1.3 | 1.3 | -- | -- | 1.4 | 1.4 | -- | -- | 0.8 | 1.1 |
| Pattern | | | | | | | | | | | | | | | | | | | |
| Channel Beltwidth (ft) | -- | -- | -- | LL | UL | Eq | Min | Max | Med | Med | Med | Min | Max | Med | Med | Min | Max | Med | Med |
| Radius of Curvature (ft) | -- | -- | -- | -- | -- | -- | 20.2 | 20.2 | 20.2 | 20.2 | 20.2 | 36.0 | 150.0 | 67.0 | 67.0 | 22.8 | 95.0 | 42.4 | 40.0 |
| Meander Wavelength (ft) | -- | -- | -- | -- | -- | -- | 8.8 | 31.4 | 21.1 | 21.1 | 21.1 | 19.0 | 115.0 | 49.0 | 49.0 | 12.0 | 72.8 | 31.0 | 22.9 |
| Meander Width Ratio | -- | -- | -- | -- | -- | -- | 76.7 | 76.7 | 76.7 | 76.7 | 76.7 | 33.0 | 155.0 | 94.0 | 94.0 | 20.9 | 98.1 | 59.5 | 102.9 |
| Profile | | | | | | | | | | | | | | | | | | | |
| Riffle Length (ft) | -- | -- | -- | LL | UL | Eq | Min | Max | Med | Med | Med | Min | Max | Med | Med | Min | Max | Med | Med |
| Riffle Slope (ft/ft) | -- | -- | -- | -- | -- | -- | 0.004 | 0.024 | 0.011 | 0.011 | 0.011 | 0.006 | 0.066 | 0.028 | 0.028 | 0.006 | 0.066 | 0.029 | 0.046 |
| Pool Length (ft) | -- | -- | -- | -- | -- | -- | 17.2 | 65.4 | 31.8 | 31.8 | 31.8 | 18.3 | 62.9 | 35.1 | 35.1 | 11.6 | 39.8 | 22.2 | 29.5 |
| Pool Spacing (ft) | -- | -- | -- | -- | -- | -- | 83.1 | 165.7 | 113.2 | 113.2 | 113.2 | 50.3 | 105.8 | 78.9 | 78.9 | 31.8 | 67.0 | 49.9 | 65.7 |
| Substrate | | | | | | | | | | | | | | | | | | | |
| d50 (mm) | -- | -- | -- | -- | -- | -- | 20 | 20 | 20 | 20 | 20 | 3 | 3 | 3 | 3 | 20 | 20 | 20 | 23.1 |
| d84 (mm) | -- | -- | -- | -- | -- | -- | 50 | 50 | 50 | 50 | 50 | 105 | 105 | 105 | 105 | 50 | 50 | 50 | 27.5 |
| Additional Reach Parameters | | | | | | | | | | | | | | | | | | | |
| Bankfull Slope (ft/ft) | -- | -- | -- | -- | -- | -- | 0.0107 | 0.0107 | 0.0107 | 0.0107 | 0.0107 | 0.0090 | 0.0090 | 0.0090 | 0.0090 | 0.0091 | 0.0091 | 0.0091 | 0.0150 |
| Channel Length(ft) | -- | -- | -- | -- | -- | -- | 377 | 377 | 377 | 377 | 377 | 590 | 590 | 590 | 590 | 379 | 379 | 379 | 336 |
| Valley Length (ft) | -- | -- | -- | -- | -- | -- | 319 | 319 | 319 | 319 | 319 | 404 | 404 | 404 | 404 | 246 | 246 | 246 | 246 |
| Sinuosity | -- | -- | -- | -- | -- | -- | 1.18 | 1.18 | 1.18 | 1.18 | 1.18 | 1.46 | 1.46 | 1.46 | 1.46 | 1.54 | 1.54 | 1.54 | 1.36 |
| Rosgen Classification | -- | -- | -- | -- | -- | -- | Degraded E4 | Degraded E4 | Degraded E4 | Degraded E4 | Degraded E4 | C4/1 | C4/1 | C4/1 | C4/1 | C4 | C4 | C4 | C5 |

**Table VII. cont. Baseline Morphology and Hydraulic Summary
Little White Oak Creek Stream Restoration / D06027-B
Reach R2B (1474 ft)**

| PARAMETERS | USGS Gage Data | | | Regional Curve Interval | | | Pre-Existing Condition | | | Project Reference Stream | | | Design | | | As-built | | | |
|------------------------------------|----------------|-----|-----|-------------------------|-----|-----|------------------------|--------|-------|--------------------------|-------|-------|--------|-------|-------|----------|--------|------|--|
| | Min | Max | Med | LL | UL | Eq | Min | Max | Med | Min | Max | Med | Min | Max | Med | Min | Max | Med | |
| Dimension | | | | | | | | | | | | | | | | | | | |
| BKF Width (ft) | -- | -- | -- | 3 | 11 | 6 | 4.5 | 6.4 | 5.5 | 16.0 | 20.6 | 18.5 | -- | -- | 8.0 | 8.8 | 8.9 | 8.8 | |
| Floodprone Width (ft) | -- | -- | -- | -- | -- | -- | 5.4 | 195.3 | 100.4 | 67.2 | 72.8 | 67.2 | 28.2 | 35.2 | 30.5 | 26.0 | 75.0 | 49.1 | |
| BKF Cross Sectional Area (sq. ft.) | -- | -- | -- | 2 | 9 | 4.5 | 5.9 | 8.7 | 7.3 | 27.4 | 33.4 | 30.3 | -- | -- | 5.0 | 4.9 | 8.7 | 6.3 | |
| BKF Mean Depth (ft) | -- | -- | -- | 0.45 | 1.2 | 0.8 | 1.31 | 1.35 | 1.33 | 1.57 | 1.72 | 1.64 | -- | -- | 0.63 | 0.56 | 0.98 | 0.72 | |
| BKF Max Depth (ft) | -- | -- | -- | -- | -- | -- | 1.70 | 1.80 | 1.75 | 1.54 | 2.36 | 1.90 | 0.59 | 0.90 | 0.73 | 0.93 | 1.48 | 1.13 | |
| Width/Depth Ratio | -- | -- | -- | -- | -- | -- | 3.4 | 4.8 | 4.1 | 9.3 | 12.7 | 11.3 | -- | -- | 12.7 | 9.0 | 15.7 | 13.0 | |
| Entrenchment Ratio | -- | -- | -- | -- | -- | -- | 1.2 | 30.3 | 15.8 | 3.5 | 4.4 | 3.8 | 3.5 | 4.4 | 3.8 | 3.0 | 8.5 | 5.6 | |
| Wetted Perimeter (ft) | -- | -- | -- | -- | -- | -- | -- | -- | 6.4 | -- | -- | 20.8 | -- | -- | 9.3 | 9.1 | 9.7 | 9.3 | |
| Hydraulic Radius (ft) | -- | -- | -- | -- | -- | -- | -- | -- | 0.9 | -- | -- | 1.4 | -- | -- | 0.5 | 0.5 | 0.9 | 0.7 | |
| Pattern | | | | | | | | | | | | | | | | | | | |
| Channel Beltwidth (ft) | -- | -- | -- | LL | UL | Eq | Min | Max | Med | Min | Max | Med | Min | Max | Med | Min | Max | Med | |
| Radius of Curvature (ft) | -- | -- | -- | -- | -- | -- | -- | -- | -- | 36.0 | 150.0 | 67.0 | 15.5 | 64.5 | 28.8 | 8.0 | 37.1 | 22.6 | |
| Meander Wavelength (ft) | -- | -- | -- | -- | -- | -- | -- | -- | -- | 19.0 | 115.0 | 49.0 | 8.2 | 49.5 | 21.1 | 7.9 | 31.0 | 15.3 | |
| Meander Width Ratio | -- | -- | -- | -- | -- | -- | -- | -- | -- | 33.0 | 155.0 | 94.0 | 14.2 | 66.7 | 40.4 | 56.1 | 70.8 | 63.6 | |
| Profile | | | | | | | | | | | | | | | | | | | |
| Riffle Length (ft) | Min | Max | Med | LL | UL | Eq | Min | Max | Med | Min | Max | Med | Min | Max | Med | Min | Max | Med | |
| Riffle Slope (ft/ft) | -- | -- | -- | -- | -- | -- | -- | -- | -- | -- | -- | -- | -- | -- | -- | 5.7 | 17.0 | 10.1 | |
| Pool Length (ft) | -- | -- | -- | -- | -- | -- | -- | -- | -- | 0.006 | 0.066 | 0.028 | 0.008 | 0.083 | 0.036 | -- | -- | -- | |
| Pool Spacing (ft) | -- | -- | -- | -- | -- | -- | -- | -- | -- | 18.3 | 62.9 | 35.1 | 7.9 | 27.1 | 15.1 | 10.5 | 31.5 | 16.6 | |
| Substrate | | | | | | | | | | | | | | | | | | | |
| d50 (mm) | -- | -- | -- | -- | -- | -- | -- | 4.9 | | 3 | | | | | | | 0.1 | | |
| d84 (mm) | -- | -- | -- | -- | -- | -- | -- | 28 | | 105 | | | | | | | 6.2 | | |
| Additional Reach Parameters | | | | | | | | | | | | | | | | | | | |
| Bankfull Slope (ft/ft) | -- | -- | -- | -- | -- | -- | -- | 0.0145 | | 0.0090 | | | | | | | 0.0139 | | |
| Channel Length(ft) | -- | -- | -- | -- | -- | -- | -- | 1385 | | 590 | | | | | | | 1474 | | |
| Valley Length (ft) | -- | -- | -- | -- | -- | -- | -- | 1264 | | 404 | | | | | | | 1091 | | |
| Sinuosity | -- | -- | -- | -- | -- | -- | -- | 1.10 | | 1.46 | | | | | | | 1.35 | | |
| Rosgen Classification | -- | -- | -- | -- | -- | -- | -- | G5c | | C4/I | | | | | | | C5 | | |

| Table VII. cont. Baseline Morphology and Hydraulic Summary Little White Oak Creek Stream Restoration / D06027-B Reach R2D (790 ft) | | | | | | | | | | | | | | | | | | | |
|--|------------------------------------|-----|-----|-------------------------|----|-----|------------------------|-------------|------|--------------------------|--------|-------|--------|--------|-------|----------|-------|--------|-----|
| PARAMETERS | USGS Gage Data | | | Regional Curve Interval | | | Pre-Existing Condition | | | Project Reference Stream | | | Design | | | As-built | | | |
| | Min | Max | Med | LL | UL | Eq | Min | Max | Med | Min | Max | Med | Min | Max | Med | Min | Max | Med | |
| Dimension - Riffle | BKF Width (ft) | -- | -- | -- | -- | 3.3 | 3.8 | 7.2 | 5.5 | 16.0 | 20.6 | 18.5 | -- | -- | 8.0 | -- | -- | 8.8 | |
| | Floodprone Width (ft) | -- | -- | -- | -- | -- | 8.4 | 12.6 | 10.5 | 67.2 | 72.8 | 67.2 | 28.2 | 35.2 | 30.5 | -- | -- | 70.0 | |
| | BKF Cross Sectional Area (sq. ft.) | -- | -- | -- | -- | 2.7 | 2.7 | 5.8 | 4.3 | 27.4 | 33.4 | 30.3 | -- | -- | 5.0 | -- | -- | 6.0 | |
| | BKF Mean Depth (ft) | -- | -- | -- | -- | 0.6 | 0.70 | 0.80 | 0.75 | 1.57 | 1.72 | 1.64 | -- | -- | 0.63 | -- | -- | 0.68 | |
| | BKF Max Depth (ft) | -- | -- | -- | -- | -- | 1.12 | 1.65 | 1.40 | 1.54 | 2.36 | 1.90 | 0.59 | 0.90 | 0.73 | -- | -- | 1.02 | |
| | Width/Depth Ratio | -- | -- | -- | -- | -- | 5.3 | 8.8 | 7.1 | 9.3 | 12.7 | 11.3 | -- | -- | 12.7 | -- | -- | 13.0 | |
| | Entrenchment Ratio | -- | -- | -- | -- | -- | 1.8 | 2.2 | 2.0 | 3.5 | 4.4 | 3.8 | 3.5 | 4.4 | 3.8 | -- | -- | 7.9 | |
| | Wetted Perimeter (ft) | -- | -- | -- | -- | -- | -- | -- | -- | -- | -- | 20.8 | -- | -- | 9.3 | -- | -- | 9.3 | |
| | Hydraulic Radius (ft) | -- | -- | -- | -- | -- | -- | -- | -- | -- | -- | 1.4 | -- | -- | 0.5 | -- | -- | 0.7 | |
| | Pattern | Min | Max | Med | LL | UL | Eq | Min | Max | Med | Min | Max | Med | Min | Max | Med | Min | Max | Med |
| Channel Beltwidth (ft) | -- | -- | -- | -- | -- | -- | -- | -- | -- | 36.0 | 150.0 | 67.0 | 15.5 | 64.5 | 28.8 | 8.6 | 42.0 | 24.8 | |
| Radius of Curvature (ft) | -- | -- | -- | -- | -- | -- | -- | -- | -- | 19.0 | 115.0 | 49.0 | 8.2 | 49.5 | 21.1 | 8.2 | 20.1 | 13.3 | |
| Meander Wavelength (ft) | -- | -- | -- | -- | -- | -- | -- | -- | -- | 33.0 | 155.0 | 94.0 | 14.2 | 66.7 | 40.4 | 47.7 | 68.6 | 61.8 | |
| Meander Width Ratio | -- | -- | -- | -- | -- | -- | -- | -- | -- | 1.9 | 8.1 | 3.6 | 1.9 | 8.1 | 3.6 | 1.0 | 4.8 | 2.8 | |
| Profile | Min | Max | Med | LL | UL | Eq | Min | Max | Med | Min | Max | Med | Min | Max | Med | Min | Max | Med | |
| Riffle Length (ft) | -- | -- | -- | -- | -- | -- | -- | -- | -- | -- | -- | -- | -- | -- | -- | 6.2 | 26.4 | 13.4 | |
| Riffle Slope (ft/ft) | -- | -- | -- | -- | -- | -- | -- | -- | -- | 0.006 | 0.066 | 0.028 | 0.008 | 0.083 | 0.036 | 0.008 | 0.062 | 0.028 | |
| Pool Length (ft) | -- | -- | -- | -- | -- | -- | -- | -- | -- | 18.3 | 62.9 | 35.1 | 7.9 | 27.1 | 15.1 | 10.1 | 23.3 | 15.9 | |
| Pool Spacing (ft) | -- | -- | -- | -- | -- | -- | -- | -- | -- | 50.3 | 105.8 | 78.9 | 21.6 | 45.5 | 33.9 | 31.8 | 90.7 | 51.9 | |
| Substrate | | | | | | | | | | | | | | | | | | | |
| d50 (mm) | -- | -- | -- | -- | -- | -- | | 0.06 | | | 3 | | | 0.06 | | | | 0.32 | |
| d84 (mm) | -- | -- | -- | -- | -- | -- | | 0.21 | | | 105 | | | 0.21 | | | | 0.5 | |
| Additional Reach Parameters | | | | | | | | | | | | | | | | | | | |
| Bankfull Slope (ft/ft) | -- | -- | -- | -- | -- | -- | | 0.0111 | | | 0.0090 | | | 0.0079 | | | | 0.0105 | |
| Channel Length(ft) | -- | -- | -- | -- | -- | -- | | 549 | | | 590 | | | 860 | | | | 790 | |
| Valley Length (ft) | -- | -- | -- | -- | -- | -- | | 486 | | | 404 | | | 571 | | | | 571 | |
| Sinuosity | -- | -- | -- | -- | -- | -- | | 1.13 | | | 1.46 | | | 1.51 | | | | 1.38 | |
| Rosgen Classification | -- | -- | -- | -- | -- | -- | | Degraded E6 | | | C4/I | | | C6 | | | | C5 | |

**Table VIII. Morphology and Hydraulic Monitoring Summary
Little White Oak Creek Stream Restoration / D06027-B
Reach RI (7543 ft)**

| PARAMETERS | Cross Section 9 Pool | | | | | Cross Section 10 Pool | | | | | Cross Section 11 Pool | | | | | Cross Section 12 Riffle | | | | | | | | | | | | | | |
|------------------------------------|-------------------------|------|-----|-----|-----|--------------------------|-------|-----|-----|-----|--------------------------|-------|-----|-----|-----|----------------------------|-------|-----|-----|-----|-----|-----|-----|-----|-----|--|--|--|--|--|
| | MY1 | MY2 | MY3 | MY4 | MY5 | MY1 | MY2 | MY3 | MY4 | MY5 | MY1 | MY2 | MY3 | MY4 | MY5 | MY1 | MY2 | MY3 | MY4 | MY5 | MY1 | MY2 | MY3 | MY4 | MY5 | | | | | |
| Dimension | | | | | | | | | | | | | | | | | | | | | | | | | | | | | | |
| BKF Width (ft) | 23.1 | 23.6 | | | | 18.9 | 26 | | | | 21.2 | 20.5 | | | | 22.7 | 23.66 | | | | | | | | | | | | | |
| Floodprone Width (ft) | 80.3 | 87.7 | | | | 104.9 | 105.7 | | | | 129.3 | 83.33 | | | | 74.9 | 96.46 | | | | | | | | | | | | | |
| BKF Cross Sectional Area (sq. ft.) | 45.9 | 45.1 | | | | 40.7 | 42.52 | | | | 61.1 | 44.35 | | | | 48.9 | 59.24 | | | | | | | | | | | | | |
| BKF Mean Depth (ft) | 1.99 | 1.91 | | | | 2.15 | 1.64 | | | | 2.88 | 2.16 | | | | 2.16 | 2.5 | | | | | | | | | | | | | |
| BKF Max Depth (ft) | 3.95 | 4.38 | | | | 3.70 | 3.48 | | | | 6.32 | 3.59 | | | | 3.22 | 5.01 | | | | | | | | | | | | | |
| Width/Depth Ratio | 11.6 | 12.4 | | | | 8.8 | 15.85 | | | | 7.4 | 9.49 | | | | 10.5 | 9.46 | | | | | | | | | | | | | |
| Enrichment Ratio | 3.47 | 3.59 | | | | 5.55 | 4.06 | | | | 6.10 | 4.06 | | | | 3.31 | 4.08 | | | | | | | | | | | | | |
| Wetted Perimeter (ft) | 25.1 | 26.2 | | | | 22.5 | 27.86 | | | | 25.7 | 23.63 | | | | 25.0 | 27.2 | | | | | | | | | | | | | |
| Hydraulic Radius (ft) | 1.83 | 1.72 | | | | 1.81 | 1.53 | | | | 2.37 | 1.88 | | | | 1.95 | 2.18 | | | | | | | | | | | | | |

| PARAMETERS | MY-01 (2008) | | | | | MY-02 (2009) | | | | | MY-03 (2010) | | | | | MY-04 (2011) | | | | | MY-05 (2012) | | | | | | | | | |
|------------------------------------|--------------|--------|-------|-----|-----|--------------|---------|-------|-----|-----|--------------|-----|-----|-----|-----|--------------|-----|-----|-----|-----|--------------|-----|-----|-----|-----|--|--|--|--|--|
| | Min | Max | Med | Max | Min | Min | Max | Med | Max | Min | Min | Max | Med | Max | Min | Min | Max | Med | Max | Min | Min | Max | Med | Max | Min | | | | | |
| Pattern | | | | | | | | | | | | | | | | | | | | | | | | | | | | | | |
| Channel Bedwidth (ft) | 50.2 | 134.8 | 95.3 | | | 38.7 | 121.8 | 90.9 | | | | | | | | | | | | | | | | | | | | | | |
| Radius of Curvature (ft) | 44.9 | 73.6 | 54.0 | | | 37.4 | 87.0 | 55.2 | | | | | | | | | | | | | | | | | | | | | | |
| Meander Wavelength (ft) | 186.6 | 240.2 | 210.4 | | | 189.0 | 240.1 | 209.5 | | | | | | | | | | | | | | | | | | | | | | |
| Meander Width Ratio | 2.2 | 6.0 | 4.2 | | | 1.6 | 5.1 | 3.8 | | | | | | | | | | | | | | | | | | | | | | |
| Profile | | | | | | | | | | | | | | | | | | | | | | | | | | | | | | |
| Riffle Length (ft) | 21.8 | 47.5 | 29.3 | | | 13.1 | 30.0 | 22.5 | | | | | | | | | | | | | | | | | | | | | | |
| Riffle Slope (ft/ft) | 0.001 | 0.015 | 0.006 | | | 0.002 | 0.028 | 0.018 | | | | | | | | | | | | | | | | | | | | | | |
| Pool Length (ft) | 25.7 | 85.0 | 43.0 | | | 37.5 | 88.1 | 54.7 | | | | | | | | | | | | | | | | | | | | | | |
| Pool Spacing (ft) | 49.4 | 138.4 | 85.7 | | | 33.7 | 168.7 | 89.6 | | | | | | | | | | | | | | | | | | | | | | |
| Substrate | | | | | | | | | | | | | | | | | | | | | | | | | | | | | | |
| d50 (mm) | | 0.23 | | | | | 0.15 | | | | | | | | | | | | | | | | | | | | | | | |
| d84 (mm) | | 0.73 | | | | | 0.65 | | | | | | | | | | | | | | | | | | | | | | | |
| Additional Reach Parameters | | | | | | | | | | | | | | | | | | | | | | | | | | | | | | |
| Banefill Slope (ft/ft) | | 0.0020 | | | | | 0.00205 | | | | | | | | | | | | | | | | | | | | | | | |
| Monitored Channel Length (ft) | | 2022 | | | | | 2053 | | | | | | | | | | | | | | | | | | | | | | | |
| Monitored Valley Length (ft) | | 1277 | | | | | 1414 | | | | | | | | | | | | | | | | | | | | | | | |
| Sinuosity | | 1.58 | | | | | 1.45 | | | | | | | | | | | | | | | | | | | | | | | |
| Total Channel Length (ft) | | 7543 | | | | | 7543 | | | | | | | | | | | | | | | | | | | | | | | |
| Regen Classification | | C5 | | | | | C5 | | | | | | | | | | | | | | | | | | | | | | | |

**Table VIII. Morphology and Hydraulic Monitoring Summary
Little White Oak Creek Stream Restoration / D06027-B
Reach R2 (7107 ft)**

| PARAMETERS | Cross Section 1 | | | | | Cross Section 2 | | | | | Cross Section 3 | | | | | Cross Section 4 | | | | | Cross Section 5 | | | | | | | | | |
|------------------------------------|-----------------|-------|------|-----|--------|-----------------|-------|-----|--------|-----|-----------------|-------|--------|-----|------|-----------------|--------|-----|------|-----|-----------------|------|------|-----|--------|-------|-------|-----|-----|-----|
| | Riffle | | Pool | | Riffle | | Pool | | Riffle | | Pool | | Riffle | | Pool | | Riffle | | Pool | | Riffle | | Pool | | Riffle | | Pool | | | |
| Dimension | MY1 | MY2 | MY3 | MY4 | MY5 | MY1 | MY2 | MY3 | MY4 | MY5 | MY1 | MY2 | MY3 | MY4 | MY5 | MY1 | MY2 | MY3 | MY4 | MY5 | MY1 | MY2 | MY3 | MY4 | MY5 | MY1 | MY2 | MY3 | MY4 | MY5 |
| BKF Width (ft) | 34.0 | 37.5 | | | | 25.7 | 25.2 | | | | 27.6 | 26.2 | | | | 26.1 | 26.0 | | | | 28.0 | 27.7 | | | | 104.6 | 105.0 | | | |
| Floodprone Width (ft) | 99.7 | 110.0 | | | | 118.8 | 116.5 | | | | 150.2 | 155.3 | | | | 120.4 | 120.0 | | | | 48.4 | 46.2 | | | | | | | | |
| BKF Cross Sectional Area (sq. ft.) | 64.1 | 64.2 | | | | 49.7 | 44.2 | | | | 48.7 | 46.9 | | | | 52.1 | 55.4 | | | | | | | | | | | | | |
| BKF Mean Depth (ft) | 1.89 | 1.71 | | | | 1.94 | 1.75 | | | | 1.77 | 1.79 | | | | 1.99 | 2.13 | | | | 3.11 | 3.09 | | | | | | | | |
| BKF Max Depth (ft) | 3.23 | 3.95 | | | | 4.23 | 3.48 | | | | 3.49 | 3.79 | | | | 3.25 | 3.74 | | | | 17.3 | 16.6 | | | | | | | | |
| Width/Depth Ratio | 18.0 | 21.9 | | | | 13.2 | 14.4 | | | | 15.6 | 14.6 | | | | 13.1 | 12.2 | | | | 3.73 | 3.79 | | | | | | | | |
| Enrichment Ratio | 2.94 | 2.93 | | | | 4.63 | 4.63 | | | | 5.45 | 5.93 | | | | 4.61 | 4.62 | | | | 29.4 | 28.9 | | | | | | | | |
| Wetted Perimeter (ft) | 34.9 | 39.3 | | | | 28.6 | 27.1 | | | | 30.0 | 29.0 | | | | 27.5 | 27.6 | | | | 1.54 | 1.60 | | | | | | | | |
| Hydraulic Radius (ft) | 1.84 | 1.64 | | | | 1.74 | 1.63 | | | | 1.62 | 1.62 | | | | 1.90 | 2.01 | | | | | | | | | | | | | |

| PARAMETERS | MY-01 (2008) | | | | | MY-02 (2009) | | | | | MY-03 (2010) | | | | | MY-04 (2011) | | | | | MY-05 (2012) | | | | | | | | | |
|------------------------------------|--------------|--------|-------|---------|---------|--------------|-----|-----|-----|-----|--------------|-----|-----|-----|-----|--------------|-----|-----|-----|-----|--------------|-----|-----|-----|-----|--|--|--|--|--|
| | Min | Max | Med | Min | Max | Min | Max | Med | Min | Max | Min | Max | Med | Min | Max | Min | Max | Med | Min | Max | Min | Max | Med | Min | Max | | | | | |
| Pattern | | | | | | | | | | | | | | | | | | | | | | | | | | | | | | |
| Channel Bedwidth (ft) | 62.5 | 141.1 | 110.6 | 57.5 | 139.1 | 105.8 | | | | | | | | | | | | | | | | | | | | | | | | |
| Radius of Curvature (ft) | 41.9 | 79.3 | 54.7 | 37.3 | 77.6 | 59.4 | | | | | | | | | | | | | | | | | | | | | | | | |
| Meander Wavelength (ft) | 183.6 | 258.7 | 236.1 | 177.2 | 263.4 | 236.7 | | | | | | | | | | | | | | | | | | | | | | | | |
| Meander Width Ratio | 2.1 | 4.7 | 3.7 | 1.8 | 4.4 | 3.3 | | | | | | | | | | | | | | | | | | | | | | | | |
| Profile | | | | | | | | | | | | | | | | | | | | | | | | | | | | | | |
| Riffle Length (ft) | 29.7 | 79.1 | 44.7 | 20.4 | 34.71 | 28.1 | | | | | | | | | | | | | | | | | | | | | | | | |
| Riffle Slope (ft/ft) | 0.002 | 0.013 | 0.005 | 0.00201 | 0.00516 | 0.00375 | | | | | | | | | | | | | | | | | | | | | | | | |
| Pool Length (ft) | 35.6 | 94.9 | 57.7 | 30.6 | 91.9 | 50.3 | | | | | | | | | | | | | | | | | | | | | | | | |
| Pool Spacing (ft) | 108.7 | 264.9 | 176.3 | 79.6 | 228.7 | 147 | | | | | | | | | | | | | | | | | | | | | | | | |
| Substrate | | | | | | | | | | | | | | | | | | | | | | | | | | | | | | |
| d50 (mm) | | 0.25 | | | 0.11 | | | | | | | | | | | | | | | | | | | | | | | | | |
| d84 (mm) | | 0.76 | | | 0.38 | | | | | | | | | | | | | | | | | | | | | | | | | |
| Additional Reach Parameters | | | | | | | | | | | | | | | | | | | | | | | | | | | | | | |
| Bankfull Slope (ft/ft) | | 0.0014 | | | 0.00138 | | | | | | | | | | | | | | | | | | | | | | | | | |
| Monitored Channel Length (ft) | | 2093 | | | 2112 | | | | | | | | | | | | | | | | | | | | | | | | | |
| Monitored Valley Length (ft) | | 1392 | | | 1390 | | | | | | | | | | | | | | | | | | | | | | | | | |
| Sinuosity | | 1.50 | | | 1.52 | | | | | | | | | | | | | | | | | | | | | | | | | |
| Total Channel Length (ft) | | 7107 | | | 7107 | | | | | | | | | | | | | | | | | | | | | | | | | |
| Reagen Classification | | CS | | | CS | | | | | | | | | | | | | | | | | | | | | | | | | |

**Table VIII. Morphology and Hydraulic Monitoring Summary
Little White Oak Creek Stream Restoration / D06027-B
Reach R2A (336 ft)**

| PARAMETERS | Cross Section 6 | | | | | | | | | | MY-01 (2008) | | | | | MY-02 (2009) | | | | | MY-03 (2010) | | | | | MY-04 (2011) | | | | | MY-05 (2012) | | | | | | | |
|------------------------------------|-----------------|-------|-------|-----|-----|-----|--------|--------|--------|-----|--------------|-----|-----|-----|-----|--------------|-----|-----|-----|-----|--------------|-----|-----|-----|-----|--------------|-----|-----|-----|-----|--------------|-----|-----|-----|-----|-----|--|--|
| | Rifle | | | | | | | | | | Min | Max | Med | Min | Max | Med | Min | Max | Med | Min | Max | Med | Min | Max | Med | Min | Max | Med | Min | Max | Med | Min | Max | Med | | | | |
| Dimension | MY1 | MY2 | MY3 | MY4 | MY5 | MY1 | MY2 | MY3 | MY4 | MY5 | MY1 | MY2 | MY3 | MY4 | MY5 | MY1 | MY2 | MY3 | MY4 | MY5 | MY1 | MY2 | MY3 | MY4 | MY5 | MY1 | MY2 | MY3 | MY4 | MY5 | MY1 | MY2 | MY3 | MY4 | MY5 | | | |
| BKF Width (ft) | 16.06 | 16.11 | | | | | | | | | | | | | | | | | | | | | | | | | | | | | | | | | | | | |
| Floodprone Width (ft) | 40.35 | 40.6 | | | | | | | | | | | | | | | | | | | | | | | | | | | | | | | | | | | | |
| BKF Cross Sectional Area (sq. ft.) | 16.17 | 15.14 | | | | | | | | | | | | | | | | | | | | | | | | | | | | | | | | | | | | |
| BKF Mean Depth (ft) | 1.01 | 0.94 | | | | | | | | | | | | | | | | | | | | | | | | | | | | | | | | | | | | |
| BKF Max Depth (ft) | 1.89 | 1.9 | | | | | | | | | | | | | | | | | | | | | | | | | | | | | | | | | | | | |
| Width/Depth Ratio | 15.9 | 17.14 | | | | | | | | | | | | | | | | | | | | | | | | | | | | | | | | | | | | |
| Entrenchment Ratio | 2.51 | 2.52 | | | | | | | | | | | | | | | | | | | | | | | | | | | | | | | | | | | | |
| Wetted Perimeter (ft) | 16.66 | 16.87 | | | | | | | | | | | | | | | | | | | | | | | | | | | | | | | | | | | | |
| Hydraulic Radius (ft) | 0.97 | 0.9 | | | | | | | | | | | | | | | | | | | | | | | | | | | | | | | | | | | | |
| PARAMETERS | | | | | | | | | | | MY-01 (2008) | | | | | MY-02 (2009) | | | | | MY-03 (2010) | | | | | MY-04 (2011) | | | | | MY-05 (2012) | | | | | | | |
| Pattern | Min | Max | Med | Min | Max | Med | Min | Max | Med | Min | Max | Med | Min | Max | Med | Min | Max | Med | Min | Max | Med | Min | Max | Med | Min | Max | Med | Min | Max | Med | Min | Max | Med | Min | Max | Med | | |
| Channel Beltwidth (ft) | 39.9 | 47.2 | 39.4 | | | | 35.0 | 48.3 | 40.5 | | | | | | | | | | | | | | | | | | | | | | | | | | | | | |
| Radius of Curvature (ft) | 21.3 | 26.8 | 23.7 | | | | 20.1 | 27.1 | 22.9 | | | | | | | | | | | | | | | | | | | | | | | | | | | | | |
| Meander Wavelength (ft) | 98.3 | 105.2 | 100.6 | | | | 99.6 | 103.3 | 101.0 | | | | | | | | | | | | | | | | | | | | | | | | | | | | | |
| Meander Width Ratio | 2.1 | 2.9 | 2.4 | | | | 2.2 | 3.0 | 2.5 | | | | | | | | | | | | | | | | | | | | | | | | | | | | | |
| Profile | Min | Max | Med | Min | Max | Med | Min | Max | Med | Min | Max | Med | Min | Max | Med | Min | Max | Med | Min | Max | Med | Min | Max | Med | Min | Max | Med | Min | Max | Med | Min | Max | Med | Min | Max | Med | | |
| Rifle Length (ft) | 19.2 | 24.6 | 22.0 | | | | 18.2 | 26.34 | 21.4 | | | | | | | | | | | | | | | | | | | | | | | | | | | | | |
| Rifle Slope (ft/ft) | 0.007 | 0.020 | 0.013 | | | | 0.0046 | 0.0201 | 0.0158 | | | | | | | | | | | | | | | | | | | | | | | | | | | | | |
| Pool Length (ft) | 18.3 | 45.0 | 31.7 | | | | 13.2 | 22.1 | 18.3 | | | | | | | | | | | | | | | | | | | | | | | | | | | | | |
| Pool Spacing (ft) | 71.8 | 133.0 | 102.4 | | | | 47.7 | 93 | 72.7 | | | | | | | | | | | | | | | | | | | | | | | | | | | | | |
| Substrate | | | | | | | | | | | 0.24 | | | | | 0.68 | | | | | | | | | | | | | | | | | | | | | | |
| 450 (mm) | | | | | | | | | | | 11.3 | | | | | 11.3 | | | | | | | | | | | | | | | | | | | | | | |
| 484 (mm) | | | | | | | | | | | | | | | | | | | | | | | | | | | | | | | | | | | | | | |
| Additional Reach Parameters | | | | | | | | | | | 0.0108 | | | | | 0.01149 | | | | | | | | | | | | | | | | | | | | | | |
| Bankfull Slope (ft/ft) | | | | | | | | | | | 320 | | | | | 321 | | | | | | | | | | | | | | | | | | | | | | |
| Monitored Channel Length (ft) | | | | | | | | | | | 246 | | | | | 248 | | | | | | | | | | | | | | | | | | | | | | |
| Monitored Valley Length (ft) | | | | | | | | | | | 1.30 | | | | | 1.30 | | | | | | | | | | | | | | | | | | | | | | |
| Stimosity | | | | | | | | | | | 336 | | | | | 336 | | | | | | | | | | | | | | | | | | | | | | |
| Total Channel Length (ft) | | | | | | | | | | | CS | | | | | CS | | | | | | | | | | | | | | | | | | | | | | |
| Resigen Classification | | | | | | | | | | | | | | | | | | | | | | | | | | | | | | | | | | | | | | |

Table VIII. Morphology and Hydraulic Monitoring Summary
Little White Oak Creek Stream Restoration / D06027-B
Reach R2B (1474 ft)

| PARAMETERS | Cross Section 7 | | | | | | | | | | MY-01 (2003) | MY-02 (2009) | | | | | MY-03 (2010) | | | | | MY-04 (2011) | | | | | MY-05 (2012) | | | | | | | | | | | | |
|------------------------------------|-----------------|-------|--------|-----|--------|------|-----|--------|-----|--------|--------------|--------------|--------|--------------|--------------|--------------|--------------|--------------|-------|-----|-----|--------------|-----|-----|-----|-----|--------------|-----|-----|-----|-----|-----|-----|-----|-----|-----|-----|-----|-----|
| | Riffle | | | | | | | | | | | Min | Max | Med | Min | Max | Med | Min | Max | Med | Min | Max | Med | Min | Max | Med | Min | Max | Med | | | | | | | | | | |
| Dimension | MY1 | MY2 | MY3 | MY4 | MY5 | MY1 | MY2 | MY3 | MY4 | MY5 | Min | Max | Med | MY-01 (2003) | MY-02 (2009) | MY-03 (2010) | MY-04 (2011) | MY-05 (2012) | MY-01 | MY2 | MY3 | MY4 | MY5 | MY1 | MY2 | MY3 | MY4 | MY5 | MY1 | MY2 | MY3 | MY4 | MY5 | MY1 | MY2 | MY3 | MY4 | MY5 | |
| BKF Width (ft) | 8.7 | 8.26 | | | | | | | | | | | | | | | | | | | | | | | | | | | | | | | | | | | | | |
| Floodprone Width (ft) | 23.46 | 24.89 | | | | | | | | | | | | | | | | | | | | | | | | | | | | | | | | | | | | | |
| BKF Cross Sectional Area (sq. ft.) | 4.5 | 4.24 | | | | | | | | | | | | | | | | | | | | | | | | | | | | | | | | | | | | | |
| BKF Mean Depth (ft) | 0.52 | 0.51 | | | | | | | | | | | | | | | | | | | | | | | | | | | | | | | | | | | | | |
| BKF Max Depth (ft) | 0.89 | 0.85 | | | | | | | | | | | | | | | | | | | | | | | | | | | | | | | | | | | | | |
| Width/Depth Ratio | 16.73 | 16.2 | | | | | | | | | | | | | | | | | | | | | | | | | | | | | | | | | | | | | |
| Entrenchment Ratio | 2.93 | 3.01 | | | | | | | | | | | | | | | | | | | | | | | | | | | | | | | | | | | | | |
| Wetted Perimeter (ft) | 9.0 | 8.5 | | | | | | | | | | | | | | | | | | | | | | | | | | | | | | | | | | | | | |
| Hydraulic Radius (ft) | 0.50 | 0.5 | | | | | | | | | | | | | | | | | | | | | | | | | | | | | | | | | | | | | |
| Pattern | | | | | | | | | | | | | | | | | | | | | | | | | | | | | | | | | | | | | | | |
| Channel Bedwidth (ft) | 16.9 | | 31.6 | | 22.8 | 16.9 | | 31.6 | | 22.8 | 16.9 | | 31.6 | 15.1 | 28.7 | 21.1 | | | | | | | | | | | | | | | | | | | | | | | |
| Radius of Curvature (ft) | 9.4 | | 22.2 | | 16.7 | 9.4 | | 22.2 | | 16.7 | 9.4 | | 22.2 | 11.5 | 23.1 | 18.0 | | | | | | | | | | | | | | | | | | | | | | | |
| Meander Wavelength (ft) | 59.4 | | 68.7 | | 64.2 | 59.4 | | 68.7 | | 64.2 | 59.4 | | 68.7 | 60.1 | 69.8 | 64.6 | | | | | | | | | | | | | | | | | | | | | | | |
| Meander Width Ratio | 1.9 | | 3.6 | | 2.6 | 1.9 | | 3.6 | | 2.6 | 1.9 | | 3.6 | 1.8 | 3.5 | 2.6 | | | | | | | | | | | | | | | | | | | | | | | |
| Profile | Min | Max | Med | Min | Max | Med | Min | Max | Med | Min | Max | Med | Min | Max | Med | Min | Max | Med | Min | Max | Med | Min | Max | Med | Min | Max | Med | Min | Max | Med | Min | Max | Med | Min | Max | Med | Min | Max | Med |
| Riffle Length (ft) | -- | -- | -- | -- | -- | -- | -- | -- | -- | -- | -- | -- | 5.1 | 10.7 | 7.8 | | | | | | | | | | | | | | | | | | | | | | | | |
| Riffle Slope (ft/ft) | -- | -- | -- | -- | -- | -- | -- | -- | -- | 0.0125 | 0.04758 | 0.03485 | | | | | | | | | | | | | | | | | | | | | | | | | | | |
| Pool Length (ft) | 9.6 | | 18.6 | | 15.0 | 9.6 | | 18.6 | | 15.0 | 9.6 | | 18.6 | 13.5 | 23.6 | 17.5 | | | | | | | | | | | | | | | | | | | | | | | |
| Pool Spacing (ft) | 24.8 | | 60.2 | | 44.0 | 24.8 | | 60.2 | | 44.0 | 24.8 | | 60.2 | 30.4 | 55.1 | 42.2 | | | | | | | | | | | | | | | | | | | | | | | |
| Substrate | | | | | | | | | | | | | | | | | | | | | | | | | | | | | | | | | | | | | | | |
| d50 (mm) | | | 0.04 | | 0.03 | | | 0.04 | | 0.03 | | | 0.04 | | | 0.03 | | | | | | | | | | | | | | | | | | | | | | | |
| d84 (mm) | | | 0.38 | | 0.06 | | | 0.38 | | 0.06 | | | 0.38 | | | 0.06 | | | | | | | | | | | | | | | | | | | | | | | |
| Additional Reach Parameters | | | | | | | | | | | | | | | | | | | | | | | | | | | | | | | | | | | | | | | |
| Bankfull Slope (ft/ft) | | | 0.0165 | | 0.0164 | | | 0.0165 | | 0.0164 | | | 0.0165 | | | 0.0164 | | | | | | | | | | | | | | | | | | | | | | | |
| Monitored Channel Length (ft) | | | 528 | | 553 | | | 528 | | 553 | | | 528 | | | 553 | | | | | | | | | | | | | | | | | | | | | | | |
| Monitored Valley Length (ft) | | | 387 | | 433 | | | 387 | | 433 | | | 387 | | | 433 | | | | | | | | | | | | | | | | | | | | | | | |
| Sinuosity | | | 1.36 | | 1.28 | | | 1.36 | | 1.28 | | | 1.36 | | | 1.28 | | | | | | | | | | | | | | | | | | | | | | | |
| Total Channel Length (ft) | | | 1474 | | 1474 | | | 1474 | | 1474 | | | 1474 | | | 1474 | | | | | | | | | | | | | | | | | | | | | | | |
| Region Classification | | | C6 | | C6 | | | C6 | | C6 | | | C6 | | | C6 | | | | | | | | | | | | | | | | | | | | | | | |

**Exhibit Table X. Verification of Bankfull Events
Little White Oak Creek Stream Restoration / D06027-B**

| Date of Data Collection | Date of Occurrence | Method | Photo No. (If Available) |
|--------------------------------|---------------------------|---------------|---------------------------------|
| 8/25/08-8/27/08 | Unknown | Crest Guage | N/A |
| 10/13/09 - 10/14/09 | Unknown | Crest Guage | N/A |
| | | | |
| | | | |
| | | | |

**Table XI. Categorical Stream Feature Visual Stability Assessment
Little White Oak Creek Stream Restoration / D06027-B**

| Reach R1 (7543ft) | | | | | | |
|--------------------|---------|-------|-------|-------|-------|-------|
| Feature | Initial | MY-01 | MY-02 | MY-03 | MY-04 | MY-05 |
| Riffles | 100% | 100% | 100% | | | |
| Pools | 100% | 100% | 100% | | | |
| Thalwegs | 100% | 100% | 100% | | | |
| Meanders | 100% | 100% | 95% | | | |
| Bed General | 100% | 100% | 100% | | | |
| Structures | 100% | 100% | 95% | | | |
| Rootwads | 100% | 100% | 95% | | | |
| Reach R1A (1040ft) | | | | | | |
| Feature | Initial | MY-01 | MY-02 | MY-03 | MY-04 | MY-05 |
| Riffles | 100% | 100% | 100% | | | |
| Pools | 100% | 100% | 100% | | | |
| Thalwegs | 100% | 100% | 100% | | | |
| Meanders | 100% | 100% | 100% | | | |
| Bed General | 100% | 100% | 100% | | | |
| Structures | 100% | 100% | 100% | | | |
| Rootwads | 100% | 100% | 100% | | | |
| Reach R2 (7107ft) | | | | | | |
| Feature | Initial | MY-01 | MY-02 | MY-03 | MY-04 | MY-05 |
| Riffles | 100% | 100% | 100% | | | |
| Pools | 100% | 100% | 100% | | | |
| Thalwegs | 100% | 100% | 100% | | | |
| Meanders | 100% | 100% | 95% | | | |
| Bed General | 100% | 100% | 100% | | | |
| Structures | 100% | 100% | 95% | | | |
| Rootwads | 100% | 100% | 95% | | | |
| Reach R2A (336ft) | | | | | | |
| Feature | Initial | MY-01 | MY-02 | MY-03 | MY-04 | MY-05 |
| Riffles | 100% | 100% | 100% | | | |
| Pools | 100% | 100% | 100% | | | |
| Thalwegs | 100% | 100% | 100% | | | |
| Meanders | 100% | 100% | 100% | | | |
| Bed General | 100% | 100% | 100% | | | |
| Structures | 100% | 100% | 100% | | | |
| Rootwads | 100% | 100% | 100% | | | |
| Reach R2B (1474ft) | | | | | | |
| Feature | Initial | MY-01 | MY-02 | MY-03 | MY-04 | MY-05 |
| Riffles | 100% | 100% | 100% | | | |
| Pools | 100% | 100% | 100% | | | |
| Thalwegs | 100% | 100% | 100% | | | |
| Meanders | 100% | 100% | 100% | | | |
| Bed General | 100% | 100% | 100% | | | |
| Structures | 100% | 100% | 100% | | | |
| Rootwads | 100% | 100% | 100% | | | |
| Reach R2D (790ft) | | | | | | |
| Feature | Initial | MY-01 | MY-02 | MY-03 | MY-04 | MY-05 |
| Riffles | 100% | 100% | 100% | | | |
| Pools | 100% | 100% | 100% | | | |
| Thalwegs | 100% | 100% | 100% | | | |
| Meanders | 100% | 100% | 100% | | | |
| Bed General | 100% | 100% | 100% | | | |
| Structures | 100% | 100% | 100% | | | |
| Rootwads | 100% | 100% | 100% | | | |

Notes: The results shown above as less than 100% percent, reflect the construction of beaver dams on the respective reaches during MY-02 (2009).

**Table XII. Stream Problem Areas (Year 2 of 5)
Little White Oak Creek Stream Restoration / D06027-B**

| Feature/Issue | Station / Range | Probable Cause | Photo No. (If Available) |
|-------------------------|---------------------------------------|----------------|-----------------------------|
| Beaver dams constructed | Reach -R1 - scattered reach-wide | Beavers | N/A |
| Beaver dams constructed | Reach -R2- Upper scattered reach-wide | Beavers | N/A |
| Beaver dams constructed | Reach -R2- Lower scattered reach-wide | Beavers | N/A |

| Table XII. Stream Problem Areas (Year 1 of 5) Little White Oak Creek Stream Restoration / D06027-B | | | |
|---|---|--|--------------------------|
| Feature/Issue | Station / Range | Probable Cause | Photo No. (If Available) |
| In-stream structure failure and associated stream bank erosion | J-Hook Rock Vane Structure Number 9, approximate station 12+43 -R1- | Incorrect structure construction | N/A |
| In-stream structure failure and associated stream bank erosion | J-Hook Rock Vane Structure Number 78, approximate station 3+54 -R2- | Incorrect structure construction | N/A |
| In-stream structure failure and associated stream bank erosion | J-Hook Rock Vane Structure Number 99, approximate station 23+35 -R2- | Incorrect structure construction | N/A |
| In-stream structure failure and associated stream bank erosion | Rock Cross Vane Structure Number 123, approximate station 46+61 -R2- | Incorrect structure construction | N/A |
| In-stream structure failure and associated stream bank erosion | J-Hook Rock Vane Structure Number 129, approximate station 52+65 -R2- | Incorrect structure construction | N/A |
| In-stream structure failure and associated stream bank erosion | J-Hook Rock Vane Structure Number 130, approximate station 54+24 -R2- | Incorrect structure construction | N/A |
| In-stream structure failure and associated stream bank erosion | Rock Cross Vane Structure Number 131, approximate station 54+89 -R2- | Incorrect structure construction | N/A |
| In-stream structure failure and associated stream bank erosion | J-Hook Rock Vane Structure Number 132, approximate station 56+08 -R2- | Incorrect structure construction | N/A |
| Floodplain and adjacent stream bank erosion | Approximate station 3+12 -R1- | Floodplain interceptor not installed | N/A |
| Floodplain and adjacent stream bank erosion | Approximate station 35+75 -R1- | Floodplain interceptor not installed | N/A |
| Floodplain and adjacent stream bank erosion | Approximate station 48+00 -R1- | Floodplain interceptor not installed | N/A |
| Stream bank erosion | Approximate station 61+50 -R1- | Field adjustment of the stream alignment to save an existing mature tree per landowner request | N/A |

Repairs to all of the stream problem areas listed in the above table were conducted in October 2008.

SCO ID NO. **D06027-B**

POLK COUNTY

LITTLE WHITE OAK CREEK STREAM RESTORATION SITE

LOCATION: NORTHEAST OF THE INTERSECTION OF NC 9 AND US 74 (EXIT 167)

YEAR 2 MONITORING

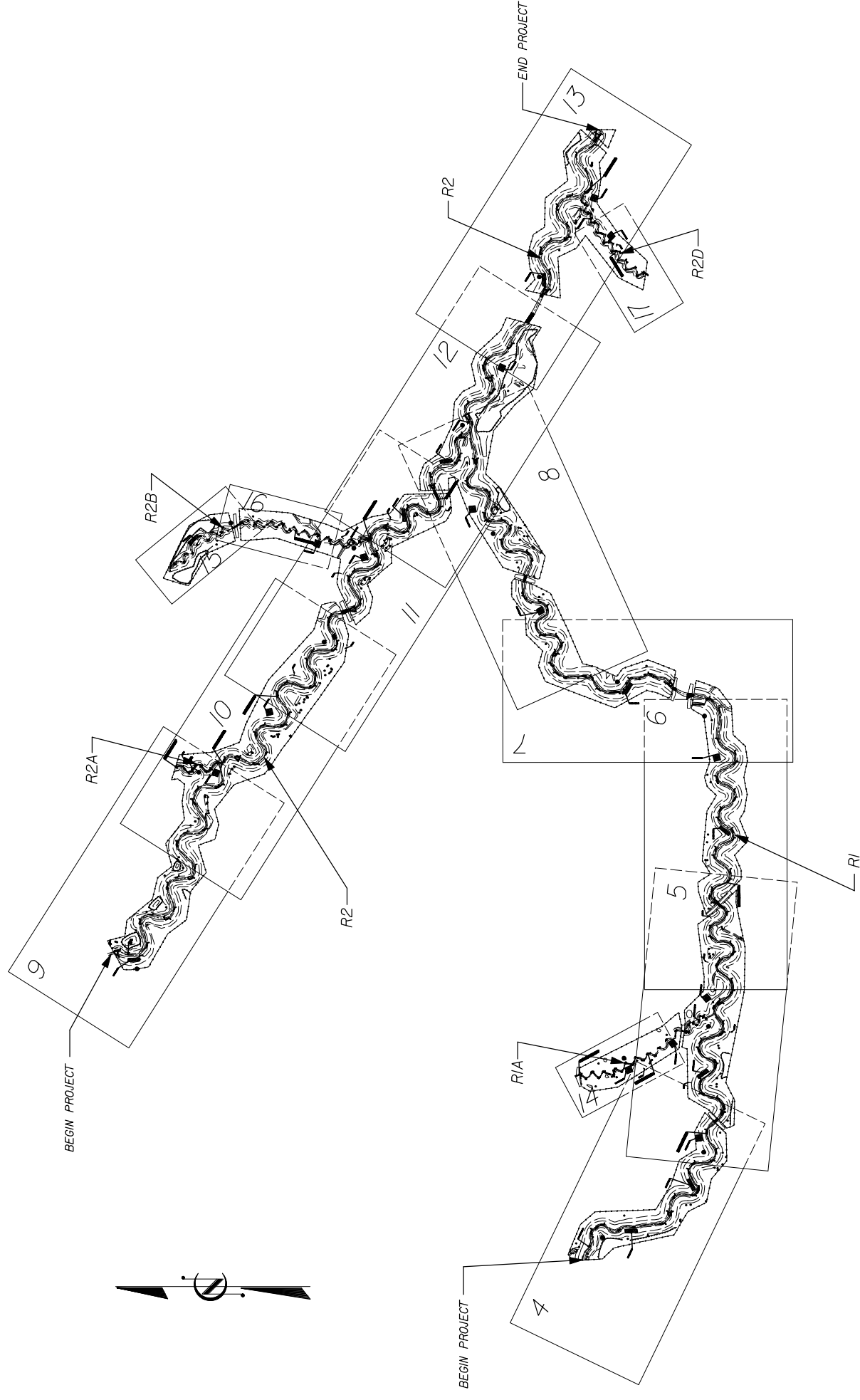
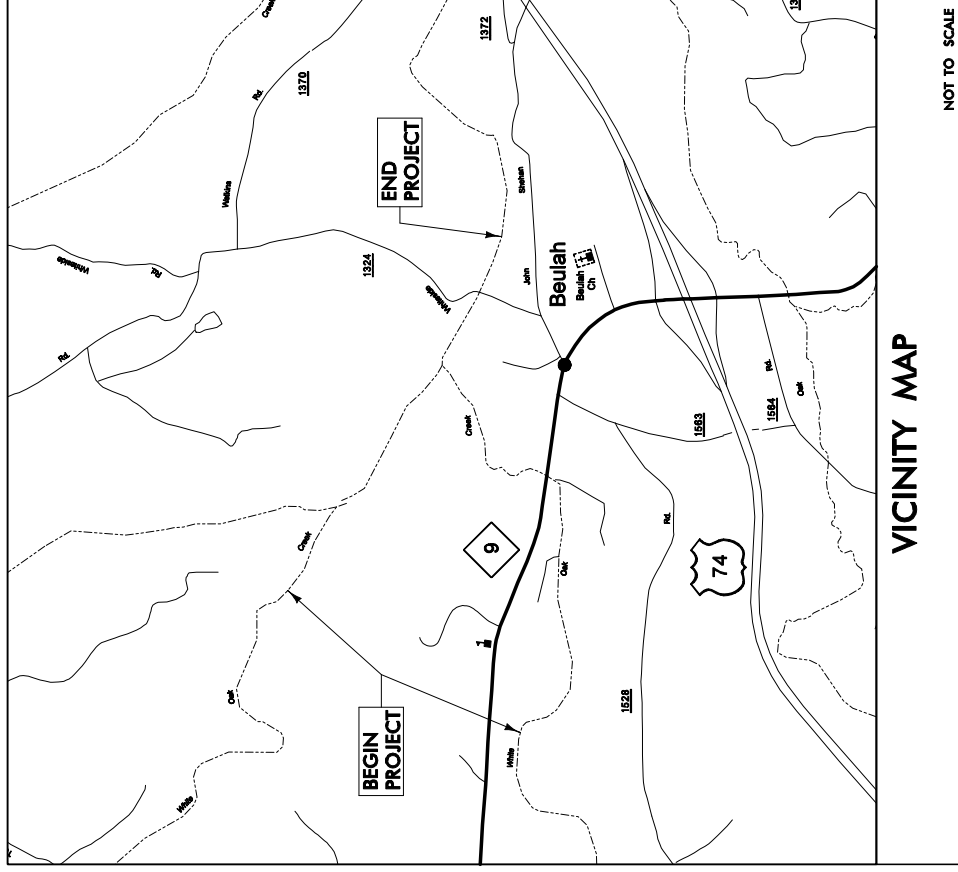

| INDEX OF SHEETS | |
|-----------------|---------------------------|
| SHEET NUMBER | SHEET |
| 1 | TITLE SHEET |
| 2 | LEGEND |
| 3 | PROJECT OVERVIEW |
| 4 - 19 | YEAR 1 MONITORING OVERLAY |

NOT TO SCALE

| REVISIONS | | SCALE |
|-----------|-----|-------------------|
| DATE | BY | AS SHOWN |
| 02/26/08 | EMP | YEAR 1 MONITORING |
| 07/25/09 | EMP | YEAR 2 MONITORING |
| | | |
| | | |
| | | |
| | | |
| | | |
| | | |

PLANS PREPARED BY:

MULKEY
ENGINEERS & CONSULTANTS
 PO BOX 33127
 RALEIGH, N.C. 27636
 (919) 851-1912 (FAX)
 WWW.MULKEYING.COM

MULKEY PROJECT MANAGER
 WENDEE B. SMITH

MULKEY SENIOR ENGINEER
 WILLIAM SCOTT HUNT, III, PE

MULKEY SENIOR SCIENTIST
 THOMAS BARRETT, RF

PROJECT ENGINEER

TITLE SHEET

SHEET OF 19

NOTE: NOT TO SCALE
Not all symbols used in plans

LEGEND

| | | |
|--|------------------------|-----------|
| PROJECT ENGINEER | PROJECT REFERENCE NO. | SHEET NO. |
| | LITTLE WHITE OAK CREEK | 2 |
| LEGEND | | |
| MULKEY ENGINEERS & CONSULTANTS | | |
| PO BOX 33127 RALEIGH, N.C. 27636 (919) 851-1912 (FAX) (919) 851-1912 (PHONE) WWW.MULKEYINC.COM | | |

| DATE | BY | DESCRIPTION |
|---------|-----|-------------------|
| 3/14/08 | JTL | AS-BUILT DRAWINGS |
| | | |
| | | |
| | | |
| | | |
| | | |
| | | |
| | | |
| | | |

BOUNDARIES AND PROPERTY:

- State Line
- County Line
- Township Line
- City Line
- Reservation Line
- Property Line
- Existing Iron Pin
- Property Corner
- Property Monument
- Existing Fence
- Temporary Fence
- Proposed Woven Wire Fence
- Proposed Chain Link Fence
- Proposed Barbed Wire Fence
- Tree Protection Fence
- Wetland Boundary
- Proposed Oxbow Wetland Boundary
- Conservation Easement
- Construction Limits
- Limits Of Disturbance
- Proposed Gate
- Bench Mark
- Control Point

RAILROADS:

- Standard Guage
- RR Signal Milepost
- Switch
- RR Abandoned

ROADS AND RELATED FEATURES:

- Existing Edge of Pavement
 - Existing Curb
 - Existing Soil Road
 - Existing Metal Guardrail
 - Existing Cable Guiderail
- VEGETATION:**
- Single Tree
 - Single Shrub
 - Hedge
 - Woods Line
 - Orchard
 - Vineyard

EXISTING STRUCTURES:

- MAJOR:**
- Bridge, Tunnel or Box Culvert
 - Bridge Wing Wall, Head Wall and End Wall
- MINOR:**
- Head and End Wall
 - Pipe Culvert
 - Footbridge
 - Drainage Box: Catch Basin, DI or JB
 - Paved Ditch Gutter
 - Storm Sewer Manhole
 - Storm Sewer

UTILITIES:

- POWER:**
- Existing Power Pole
 - Existing Joint Use Pole
 - Power Manhole
 - Power Line Tower
 - Power Transformer
 - UG Power Cable Hand Hole
 - H-Frame Pole
 - Recorded UG Power Line
- GAS:**
- Gas Meter
 - Recorded UG Gas Line
 - Above Ground Gas Line

BUILDINGS AND OTHER CULTURE:

- Sign
- Foundation
- Area Outline
- Building
- School
- Church

HYDROLOGY:

- Hydro, Pool or Reservoir
- River Basin Buffer
- Flow Arrow
- Disappearing Stream
- Spring
- Thalweg
- Top Of Bank
- Swamp Marsh
- Proposed Lateral, Tail, Head Ditch
- Bedrock

TELEPHONE:

- Existing Telephone Pole
 - Telephone Manhole
 - Telephone Booth
 - Telephone Pedestal
 - Telephone Cell Tower
 - UG Telephone Cable Hand Hole
 - Recorded UG Telephone Cable
 - Recorded UG Telephone Conduit
 - Recorded UG Fiber Optics Cable
- WATER:**
- Water Manhole
 - Water Valve
 - Water Hydrant
 - Recorded UG Water Line
 - Above Ground Water Line

TV:

- TV Satellite Dish
- TV Pedestal
- TV Tower
- UG TV Cable Hand Hole
- Recorded UG TV Cable
- Recorded UG Fiber Optic Cable

MISCELLANEOUS:

- Utility Pole
 - Utility Pole with Base
 - Utility Located Object
 - Utility Traffic Signal Box
 - Utility Unknown UG Line
 - UG Tank; Water, Gas, Oil
 - AG Tank; Water, Gas, Oil
 - Abandoned According to Utility Records
 - End of Information
- SANITARY SEWER:**
- Sanitary Sewer Manhole
 - Sanitary Sewer Cleanout
 - UG Sanitary Sewer Line
 - Above Ground Sanitary Sewer
 - Recorded SS Forced Main Line
- E.O.I.**
- AATUR
 - FSS

PROPOSED STREAM WORK:

STREAM STRUCTURES:

- Rock Crossvane
- Rock Vane
- J Hook Rock Vane
- Flood Plane Interceptor
- Constructed Riffle
- Root Wad
- Structure Number
- Constructed Flood Plane Interceptor

STREAM FEATURES:

- Constructed Bankfull/Top Of Bank
 - Old Top Of Bank
 - Constructed Thalweg
 - Proposed Thalweg
 - Waters Edge
 - Old Waters Edge
 - Vernal Pool
 - Surface Water
 - Staging Area
 - Impervious Dike
 - Permanent Improved Gravel Road
 - Temporary Gravel Road
 - Stone Outlet Sediment Trap
 - Impervious Stream Channel Plug
 - Fill Existing Stream Channel
 - Vegetation Plot
- MISCELLANEOUS:**
- Photo Point
 - Cross Section
 - Crest Gauge

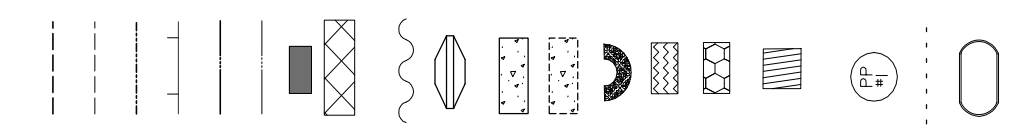
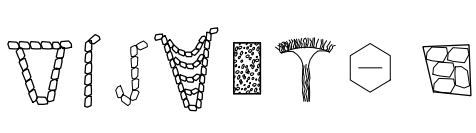

PROJECT REFERENCE NO. SHEET NO.
LITTLE WHITE OAK CREEK 3

YEAR 2 MONITORING

MULKEY
ENGINEERS & CONSULTANTS

PO BOX 33127
RALEIGH, N.C. 27636
(919) 851-1912
(919) 851-1918 (FAX)
WWW.MULKEY.COM

PROJECT ENGINEER

| REVISIONS | |
|-----------|-----------------------|
| DATE | DESCRIPTION |
| 12/26/08 | EMP YEAR 1 MONITORING |
| 1/25/09 | EMP YEAR 2 MONITORING |
| | |
| | |
| | |
| | |

1" = 400'

| | |
|---|--------------------|
|  | Easement |
|  | Restored Streams |
|  | Monitored Sections |



PROJECT ENGINEER

| DATE | BY | DESCRIPTION |
|----------|-----|-------------------|
| 12/26/08 | EMP | YEAR 1 MONITORING |
| 1/25/09 | EMP | YEAR 2 MONITORING |
| | | |
| | | |
| | | |

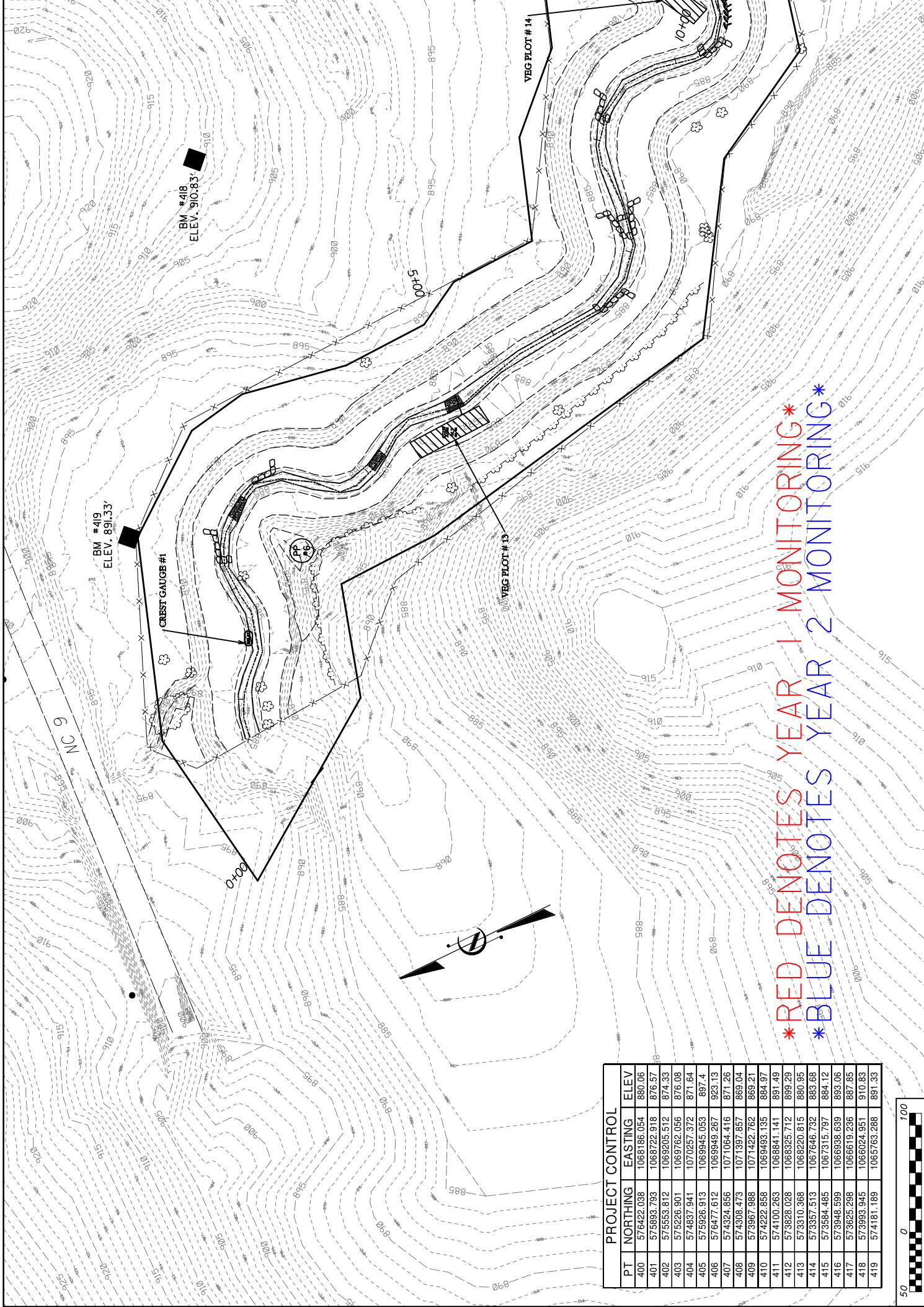

*** RED DENOTES YEAR 1 MONITORING ***
*** BLUE DENOTES YEAR 2 MONITORING ***

| PT | NORTHING | EASTING | ELEV |
|-----|------------|-------------|--------|
| 400 | 576422.038 | 1068186.054 | 880.06 |
| 401 | 576883.793 | 1068722.918 | 876.57 |
| 402 | 575553.812 | 1069205.512 | 874.33 |
| 403 | 575226.901 | 1069762.056 | 876.08 |
| 404 | 574837.941 | 1070257.372 | 871.64 |
| 405 | 575926.913 | 1069945.053 | 897.4 |
| 406 | 576477.612 | 1069949.267 | 923.13 |
| 407 | 574324.856 | 1071064.416 | 871.26 |
| 408 | 574308.473 | 1071397.857 | 869.04 |
| 409 | 573967.988 | 1071422.762 | 869.21 |
| 410 | 574222.858 | 1069493.135 | 884.97 |
| 411 | 574100.263 | 1068841.141 | 891.49 |
| 412 | 573828.028 | 1068325.712 | 899.29 |
| 413 | 573310.388 | 1068220.815 | 880.95 |
| 414 | 573357.513 | 1067646.732 | 883.68 |
| 415 | 573584.485 | 1067915.797 | 884.12 |
| 416 | 573948.599 | 1066938.639 | 893.06 |
| 417 | 573625.298 | 1066619.236 | 887.85 |
| 418 | 573983.945 | 1066024.951 | 910.83 |
| 419 | 574181.189 | 1065763.288 | 891.33 |

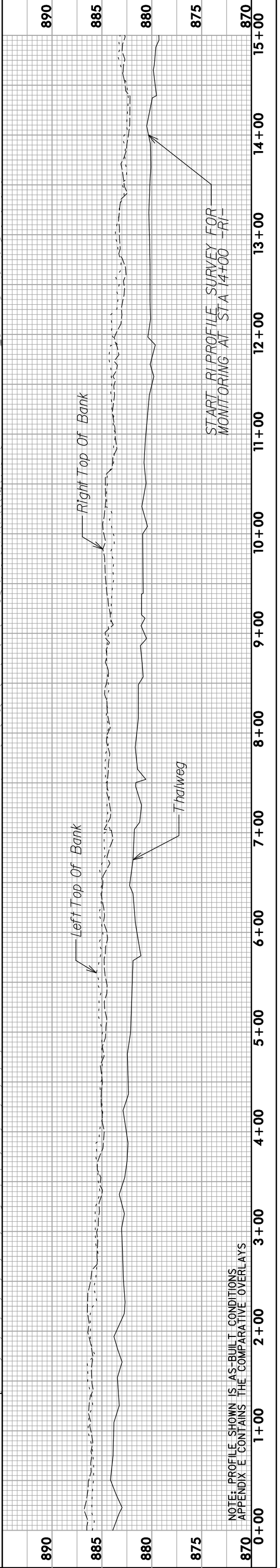
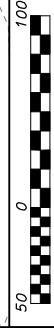

START R1 PROFILE SURVEY FOR MONITORING AT STA 14+00 -R1-

NOTE: PROFILE SHOWN IS AS-BUILT CONDITIONS APPENDIX E CONTAINS THE COMPARATIVE OVERLAYS

YEAR 2 MONITORING

MULKEY
ENGINEERS & CONSULTANTS
PO BOX 33127
RALEIGH, N.C. 27636
(919) 851-1912
(919) 851-1918 (FAX)
WWW.MULKEY.COM

| PT | NORTHING | EASTING | ELEV |
|-----|------------|-------------|--------|
| 400 | 576422.038 | 1068186.054 | 880.06 |
| 401 | 575893.793 | 1068722.918 | 876.57 |
| 402 | 575553.812 | 1069205.512 | 874.33 |
| 403 | 575226.901 | 1069762.056 | 876.08 |
| 404 | 574837.941 | 1070257.372 | 871.64 |
| 405 | 575926.913 | 1069945.053 | 897.4 |
| 406 | 576477.612 | 1069949.267 | 923.13 |
| 407 | 574324.856 | 1071064.416 | 871.26 |
| 408 | 574308.473 | 1071397.857 | 869.04 |
| 409 | 573967.988 | 1071422.762 | 869.21 |
| 410 | 574222.868 | 1069493.135 | 884.97 |
| 411 | 574100.263 | 1068841.141 | 891.49 |
| 412 | 573828.028 | 1068325.712 | 899.29 |
| 413 | 573310.368 | 1068220.815 | 880.95 |
| 414 | 573357.513 | 1067646.732 | 883.68 |
| 415 | 573584.465 | 1067315.797 | 884.12 |
| 416 | 573948.599 | 1066938.639 | 893.06 |
| 417 | 573825.298 | 1066619.236 | 887.85 |
| 418 | 573993.945 | 1066024.951 | 910.83 |
| 419 | 574181.189 | 1065763.288 | 891.33 |

| DATE | BY | DESCRIPTION |
|----------|-----|-------------------|
| 12/26/08 | EMP | YEAR 1 MONITORING |
| 1/25/09 | EMP | YEAR 2 MONITORING |

PROJECT ENGINEER

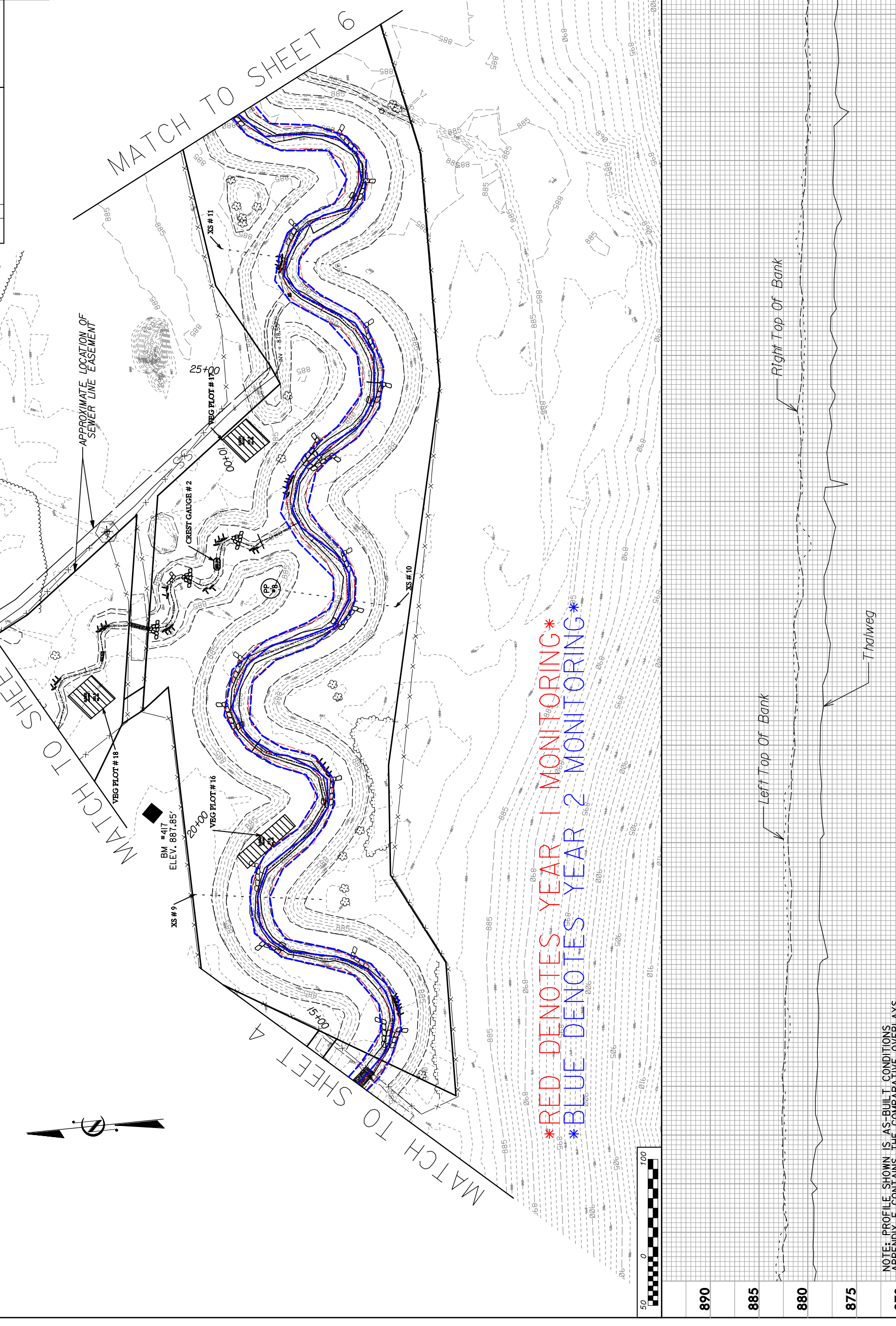

NOTE: PROFILE SHOWN IS AS-BUILT CONDITIONS
APPENDIX E CONTAINS THE COMPARATIVE OVERLAYS

| | | | |
|-------|-------|-------|-------|
| 890 | 890 | 29+00 | 30+00 |
| 885 | 885 | 27+00 | 28+00 |
| 880 | 880 | 26+00 | 27+00 |
| 875 | 875 | 25+00 | 26+00 |
| 870 | 870 | 24+00 | 25+00 |
| 15+00 | 15+00 | 23+00 | 24+00 |
| | | 22+00 | 23+00 |
| | | 21+00 | 22+00 |
| | | 20+00 | 21+00 |
| | | 19+00 | 20+00 |
| | | 18+00 | 19+00 |
| | | 17+00 | 18+00 |

| REVISIONS | |
|-----------|-------------------|
| DATE | DESCRIPTION |
| 01/26/08 | YEAR 1 MONITORING |
| 07/25/09 | YEAR 2 MONITORING |
| | |
| | |
| | |
| | |

| PROJECT CONTROL | | | |
|-----------------|------------|-------------|--------|
| PT | NORTHING | EASTING | ELEV |
| 400 | 576422.038 | 1068186.084 | 880.06 |
| 401 | 576983.793 | 1068722.918 | 876.57 |
| 402 | 575553.812 | 1069205.512 | 874.33 |
| 403 | 576226.901 | 1069762.056 | 876.08 |
| 404 | 574837.941 | 1070257.372 | 871.64 |
| 405 | 575926.913 | 1069945.053 | 897.4 |
| 406 | 576477.612 | 1069949.267 | 923.13 |
| 408 | 574324.856 | 1071064.416 | 871.26 |
| 409 | 573967.968 | 1071422.762 | 869.21 |
| 410 | 574222.858 | 1069493.135 | 884.97 |
| 411 | 574100.283 | 1068841.141 | 891.49 |
| 412 | 573928.028 | 1068325.712 | 899.29 |
| 413 | 573310.368 | 1068220.815 | 880.95 |
| 414 | 573357.513 | 1067646.732 | 883.68 |
| 415 | 573584.465 | 1067315.797 | 884.12 |
| 416 | 573948.599 | 1068938.639 | 893.06 |
| 417 | 573625.298 | 1066619.236 | 887.85 |
| 418 | 573993.945 | 1066024.951 | 910.83 |
| 419 | 574181.189 | 1065763.288 | 891.33 |

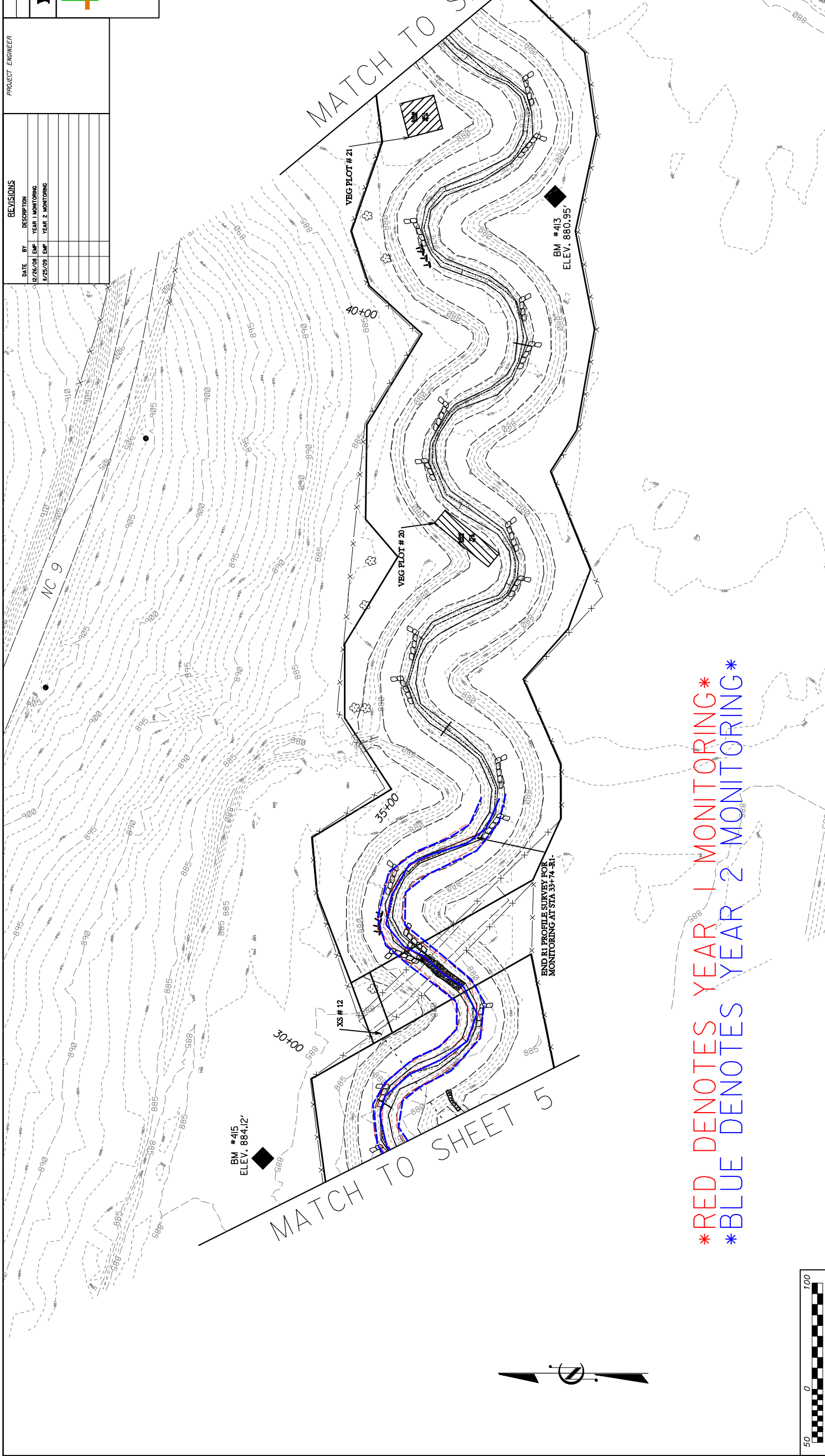

RED DENOTES YEAR 1 MONITORING
BLUE DENOTES YEAR 2 MONITORING

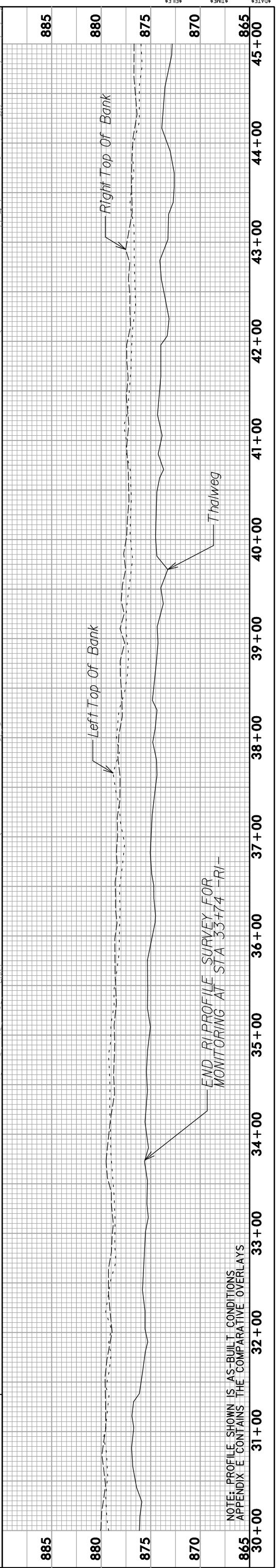

END RI PROFILE SURVEY FOR MONITORING AT STA 33+74 -RI-

NOTE: PROFILE SHOWN IS AS-BUILT CONDITIONS APPENDIX E CONTAINS THE COMPARATIVE OVERLAYS

REVISIONS

| DATE | BY | DESCRIPTION |
|----------|-----|-------------------|
| 12/26/08 | EMP | YEAR 1 MONITORING |
| 1/25/09 | EMP | YEAR 2 MONITORING |

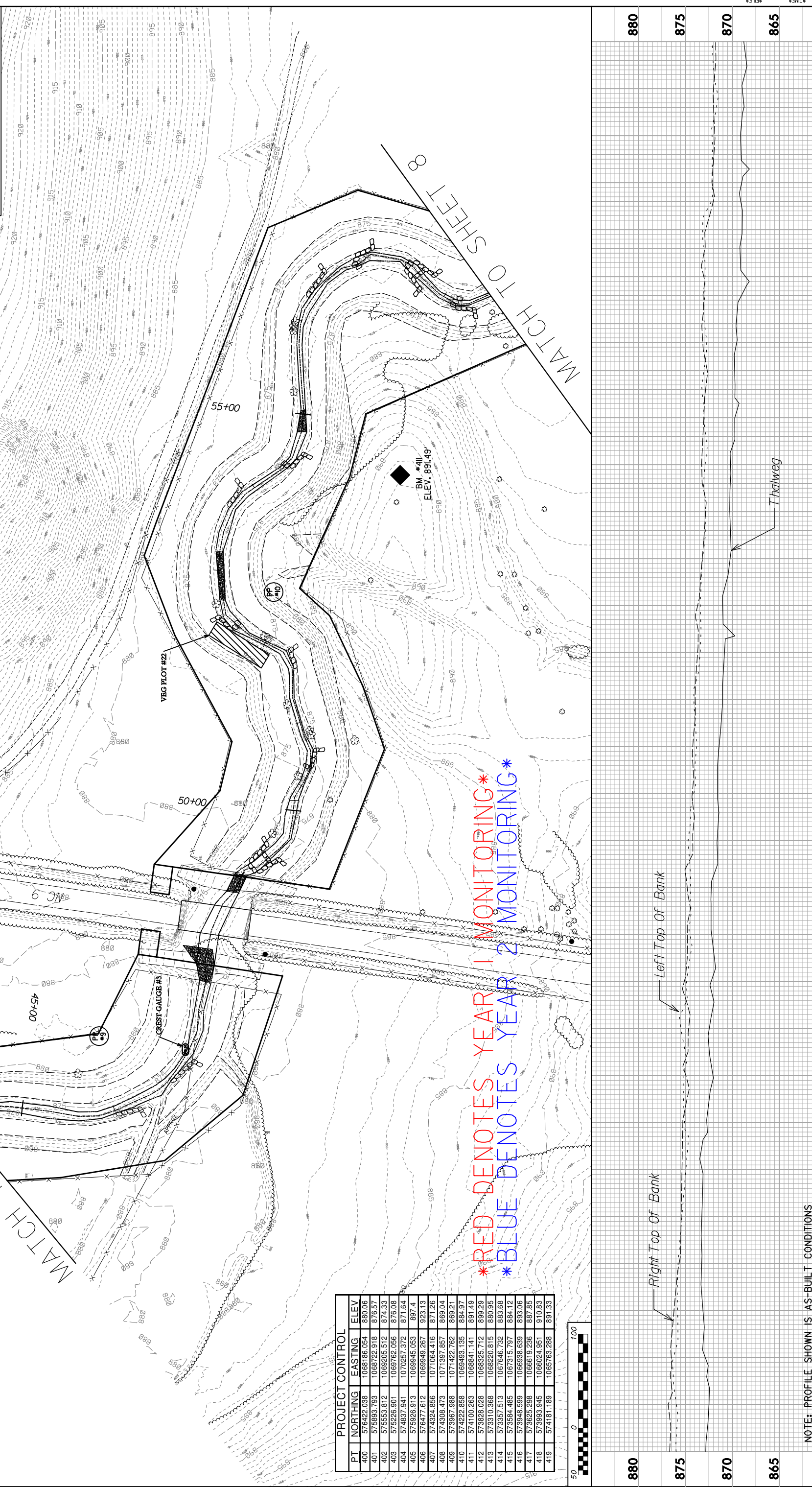
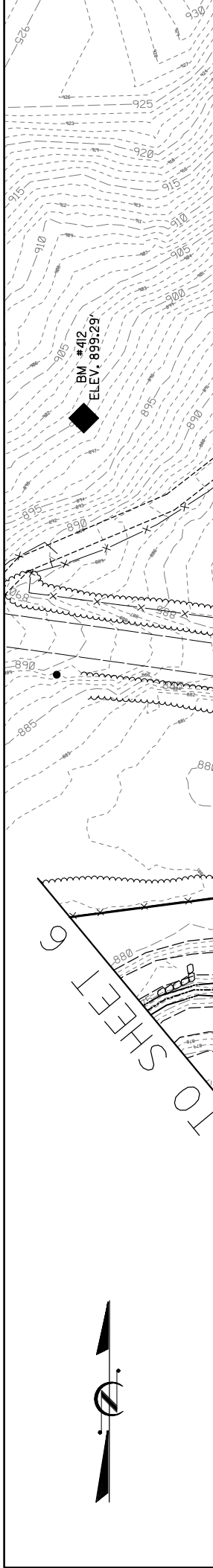

PROJECT CONTROL

| PT | NORTHING | EASTING | ELEV |
|-----|------------|-------------|--------|
| 400 | 576422.038 | 1088186.064 | 880.06 |
| 401 | 575683.793 | 1088722.918 | 876.57 |
| 402 | 575563.812 | 1089205.512 | 874.33 |
| 403 | 575226.901 | 1089762.056 | 876.08 |
| 404 | 574837.941 | 1070257.372 | 871.64 |
| 405 | 575926.913 | 1069945.063 | 897.4 |
| 406 | 576477.612 | 1069949.267 | 923.13 |
| 407 | 574324.856 | 1071064.416 | 871.26 |
| 408 | 574308.473 | 1071397.857 | 869.04 |
| 409 | 573967.988 | 1071422.762 | 869.21 |
| 410 | 574222.858 | 1069493.135 | 884.97 |
| 411 | 574100.263 | 1068841.141 | 891.49 |
| 412 | 573628.028 | 1068325.712 | 899.29 |
| 413 | 573310.368 | 1068220.815 | 880.95 |
| 414 | 573357.513 | 1067646.732 | 883.68 |
| 415 | 573584.485 | 1067315.797 | 884.12 |
| 416 | 573948.599 | 1066938.639 | 893.06 |
| 417 | 573625.298 | 1066619.236 | 887.85 |
| 418 | 573983.945 | 1066024.951 | 910.83 |
| 419 | 574181.189 | 1065763.288 | 891.33 |

* RED DENOTES YEAR 1 MONITORING *
 * BLUE DENOTES YEAR 2 MONITORING *

NOTE: PROFILE SHOWN IS AS-BUILT CONDITIONS
 APPENDIX E CONTAINS THE COMPARATIVE OVERLAYS

REVISIONS

| DATE | BY | DESCRIPTION |
|----------|-----|-------------------|
| 12/26/08 | EMP | YEAR 1 MONITORING |
| 1/25/09 | EMP | YEAR 2 MONITORING |
| | | |
| | | |
| | | |
| | | |
| | | |
| | | |
| | | |

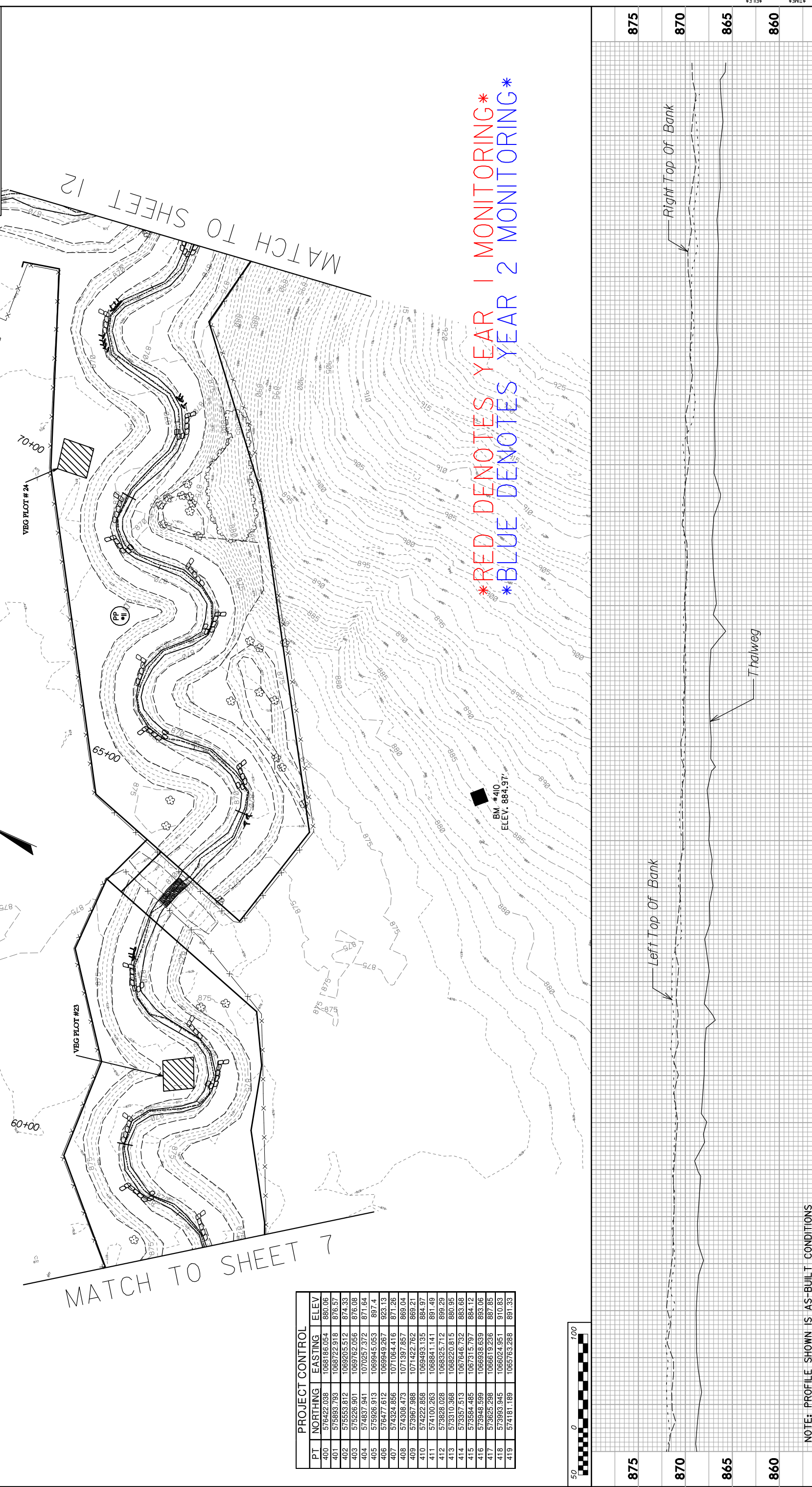
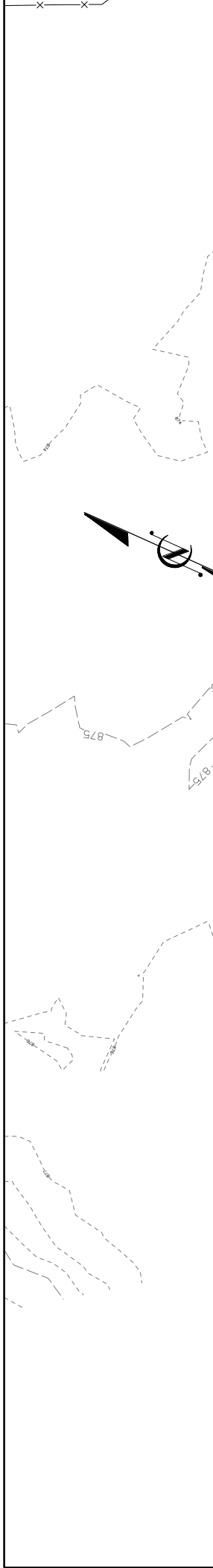

| PT | NORTHING | EASTING | ELEV |
|-----|------------|-------------|--------|
| 400 | 576422.038 | 1066186.054 | 880.06 |
| 401 | 575893.793 | 1066722.918 | 876.57 |
| 402 | 575653.812 | 1069205.512 | 874.33 |
| 403 | 575226.901 | 1069762.056 | 876.08 |
| 404 | 574837.941 | 1070257.372 | 871.64 |
| 405 | 575926.913 | 1069945.053 | 887.4 |
| 406 | 576477.612 | 1069949.267 | 923.13 |
| 407 | 574324.856 | 1071064.416 | 871.26 |
| 408 | 574308.473 | 1071387.957 | 869.04 |
| 409 | 573967.988 | 1071422.762 | 869.21 |
| 410 | 574222.858 | 1069493.135 | 884.97 |
| 411 | 574100.263 | 1066841.141 | 891.49 |
| 412 | 573828.028 | 1068225.712 | 899.29 |
| 413 | 573310.368 | 1068220.815 | 880.95 |
| 414 | 573357.513 | 1067646.732 | 883.68 |
| 415 | 573584.485 | 1067315.797 | 884.12 |
| 416 | 573948.599 | 1066938.639 | 893.06 |
| 417 | 573625.298 | 1066619.236 | 887.85 |
| 418 | 573993.945 | 1066024.951 | 910.83 |
| 419 | 574181.189 | 1065763.288 | 891.33 |

NOTE: PROFILE SHOWN IS AS-BUILT CONDITIONS
 APPENDIX E CONTAINS THE COMPARATIVE OVERLAYS

RED DENOTES YEAR 1 MONITORING
 BLUE DENOTES YEAR 2 MONITORING

PROJECT REFERENCE NO. SHEET NO.
 LITTLE WHITE OAK CREEK 9

YEAR 2 MONITORING

MULKEY
 ENGINEERS & CONSULTANTS
 PO BOX 33127
 RALEIGH, N.C. 27636
 (919) 851-1912
 (919) 851-1918 (FAX)
 WWW.MULKEYINC.COM

| DATE | BY | DESCRIPTION |
|----------|-----|-------------------|
| 12/26/08 | EMP | YEAR 1 MONITORING |
| 1/25/09 | EMP | YEAR 2 MONITORING |
| | | |
| | | |

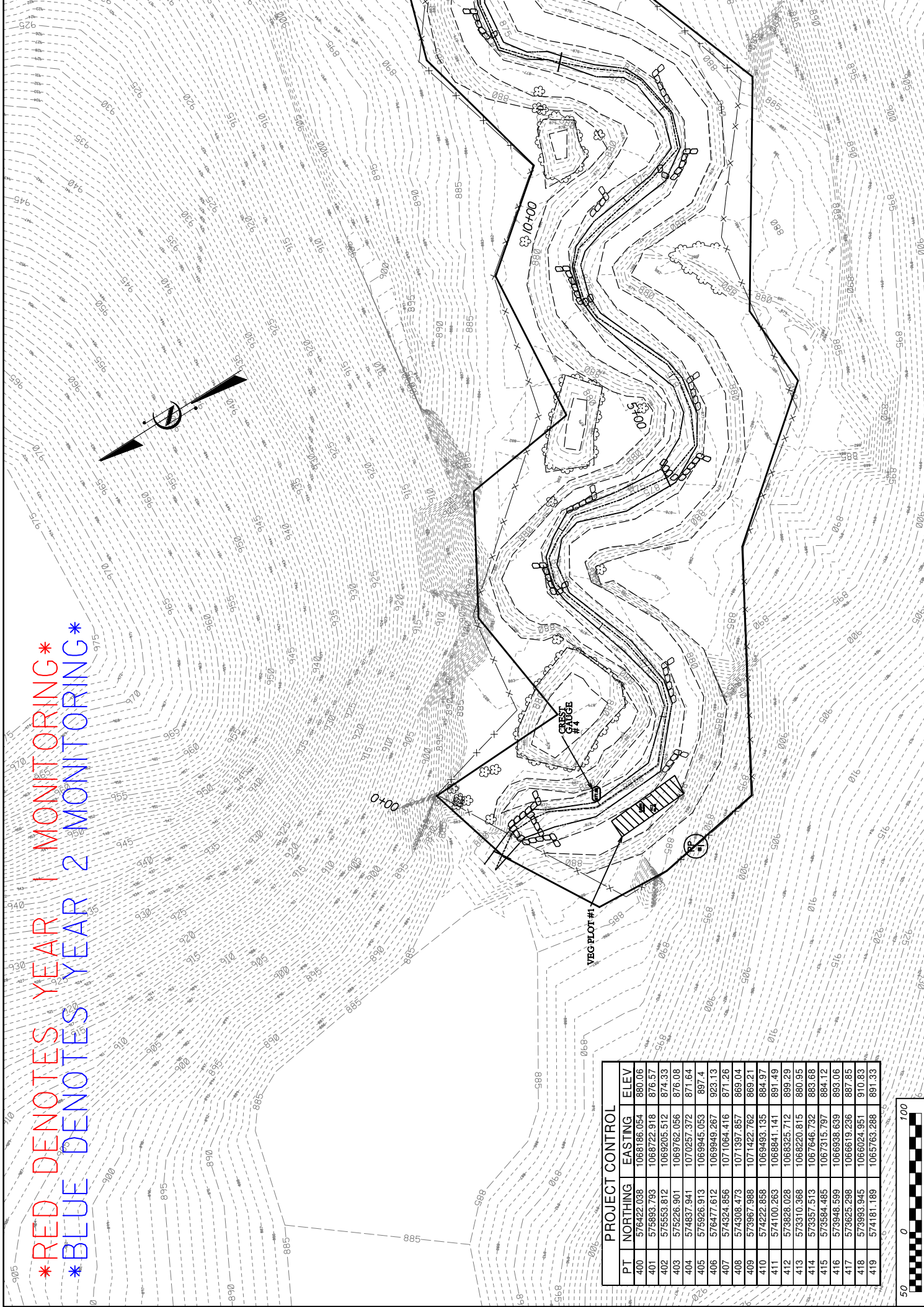

| PT | NORTHING | EASTING | ELEV |
|-----|------------|-------------|--------|
| 400 | 576422.038 | 1068186.054 | 880.06 |
| 401 | 575893.733 | 1068722.918 | 876.57 |
| 402 | 575553.812 | 1069205.512 | 874.33 |
| 403 | 575226.901 | 1069762.056 | 876.08 |
| 404 | 574837.941 | 1070257.372 | 871.64 |
| 405 | 575926.913 | 1069949.267 | 892.13 |
| 406 | 576477.612 | 1069949.267 | 923.13 |
| 407 | 574324.856 | 1071064.416 | 871.26 |
| 408 | 574306.473 | 1071397.857 | 869.04 |
| 409 | 573967.988 | 1071422.762 | 869.21 |
| 410 | 574222.858 | 1069493.135 | 884.97 |
| 411 | 574100.263 | 1068841.141 | 891.49 |
| 412 | 573828.028 | 1068325.712 | 899.29 |
| 413 | 573310.368 | 1068220.915 | 880.95 |
| 414 | 573357.513 | 1067646.732 | 883.68 |
| 415 | 573584.485 | 1067315.797 | 884.12 |
| 416 | 573948.599 | 1066938.639 | 893.06 |
| 417 | 573625.238 | 1066619.236 | 897.85 |
| 418 | 573993.945 | 1066024.951 | 910.83 |
| 419 | 574181.168 | 1065763.288 | 891.33 |

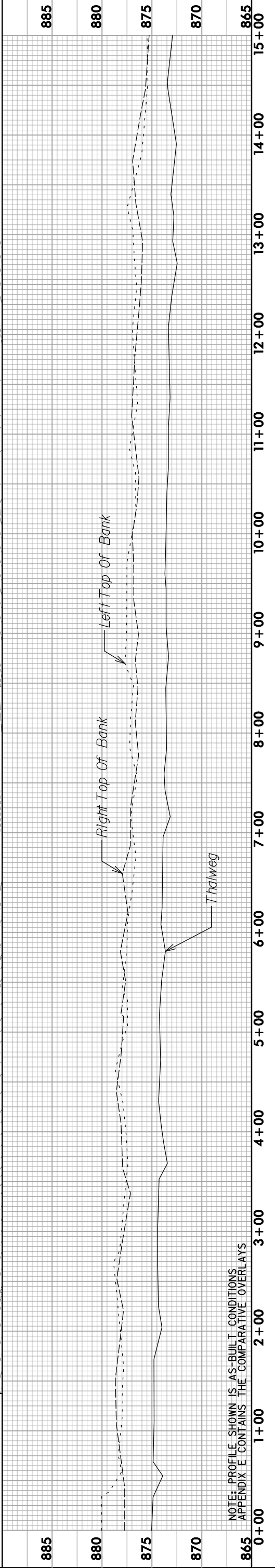

NOTE: PROFILE SHOWN IS AS-BUILT CONDITIONS
 APPENDIX E CONTAINS THE COMPARATIVE OVERLAYS

REVISIONS

| DATE | BY | DESCRIPTION |
|----------|-----|-------------------|
| 12/26/08 | EMP | YEAR 1 MONITORING |
| 1/25/09 | EMP | YEAR 2 MONITORING |

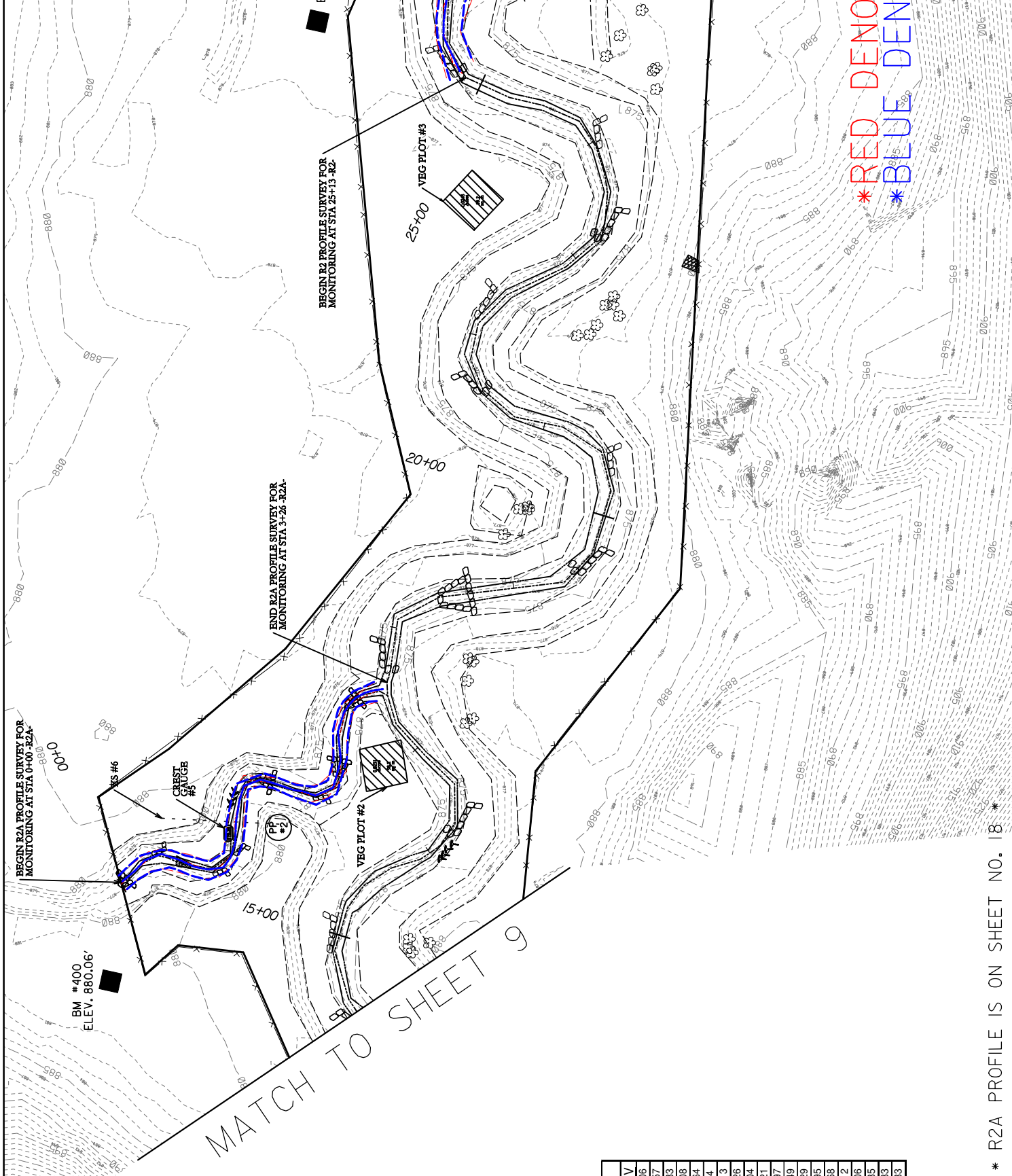

RED DENOTES YEAR 1 MONITORING
BLUE DENOTES YEAR 2 MONITORING

PROJECT CONTROL

| PT | NORTHING | EASTING | ELEV |
|-----|------------|-------------|--------|
| 400 | 576422.038 | 1068186.054 | 880.06 |
| 401 | 575893.793 | 1068722.918 | 876.57 |
| 402 | 575553.812 | 1068205.512 | 874.33 |
| 403 | 575226.901 | 1068762.056 | 876.08 |
| 404 | 574837.941 | 1070257.372 | 871.64 |
| 405 | 575926.913 | 1069945.053 | 897.4 |
| 406 | 576477.612 | 1069949.267 | 923.13 |
| 407 | 574324.856 | 1071064.416 | 871.26 |
| 408 | 574308.473 | 1071397.857 | 869.04 |
| 409 | 573967.988 | 1071422.762 | 869.21 |
| 410 | 574222.858 | 1069493.135 | 884.97 |
| 411 | 574100.263 | 1068841.141 | 891.49 |
| 412 | 573828.028 | 1068325.712 | 899.29 |
| 413 | 573310.368 | 1068220.815 | 880.95 |
| 414 | 573357.513 | 1067646.732 | 883.68 |
| 415 | 573594.485 | 1067315.797 | 884.12 |
| 416 | 573948.599 | 1066938.639 | 893.06 |
| 417 | 573625.298 | 1066619.236 | 887.85 |
| 418 | 573993.945 | 1066024.951 | 910.83 |
| 419 | 574181.189 | 1065763.288 | 891.33 |

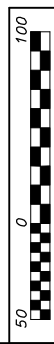

* R2A PROFILE IS ON SHEET NO. 18 *

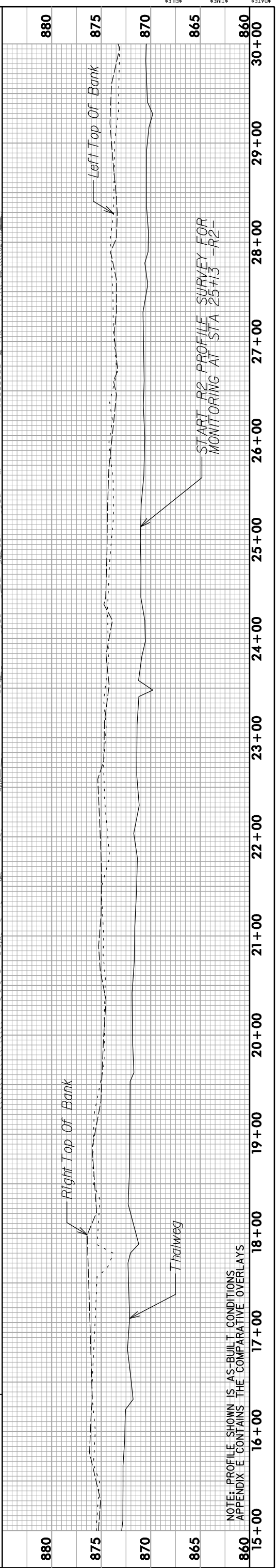

NOTE: PROFILE SHOWN IS AS-BUILT CONDITIONS
APPENDIX E CONTAINS THE COMPARATIVE OVERLAYS

REVISIONS

| DATE | BY | DESCRIPTION |
|----------|-----|-------------------|
| 12/26/08 | EMP | YEAR 1 MONITORING |
| 1/25/09 | EMP | YEAR 2 MONITORING |

MATCH TO SHEET 16

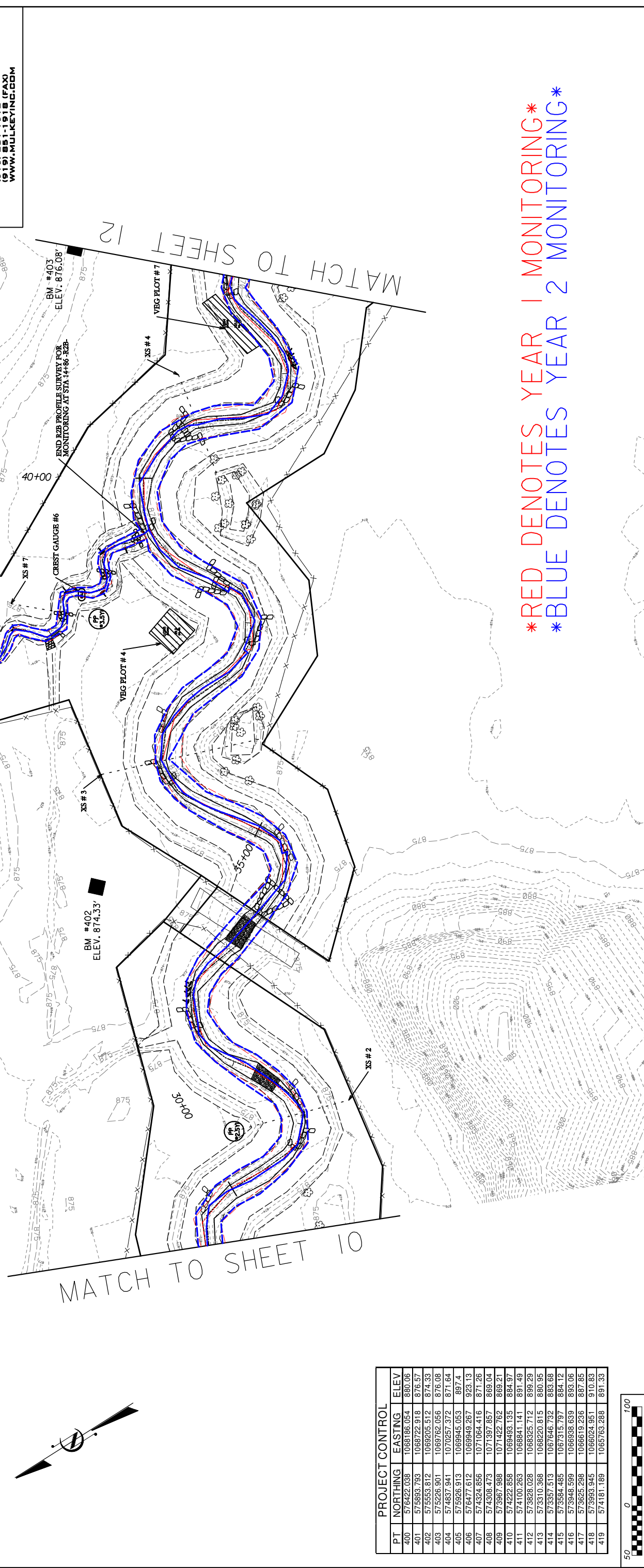

*** RED DENOTES YEAR 1 MONITORING ***
*** BLUE DENOTES YEAR 2 MONITORING ***

MATCH TO SHEET 10

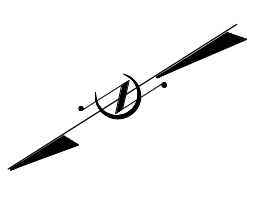

PROJECT CONTROL

| PT | NORTHING | EASTING | ELEV |
|-----|------------|-------------|--------|
| 400 | 576422.038 | 1068186.054 | 880.06 |
| 401 | 575893.793 | 1068722.918 | 876.57 |
| 402 | 575553.812 | 1069205.512 | 874.33 |
| 403 | 575226.901 | 1069762.056 | 876.08 |
| 404 | 574837.941 | 1070257.372 | 871.64 |
| 405 | 575926.913 | 1069945.053 | 897.4 |
| 406 | 576477.612 | 1069949.267 | 923.13 |
| 407 | 574324.856 | 1071064.416 | 871.26 |
| 408 | 574308.473 | 1071397.857 | 869.04 |
| 409 | 573967.988 | 1071422.762 | 869.21 |
| 410 | 574222.858 | 1069493.135 | 884.97 |
| 411 | 574100.263 | 1068841.141 | 891.49 |
| 412 | 573828.028 | 1068325.712 | 899.29 |
| 413 | 573310.368 | 1068220.815 | 880.95 |
| 414 | 573357.513 | 1067646.732 | 883.68 |
| 415 | 573584.485 | 1067315.797 | 884.12 |
| 416 | 573948.599 | 1066938.639 | 893.06 |
| 417 | 573625.298 | 1066619.236 | 887.85 |
| 418 | 573993.945 | 1066024.951 | 910.83 |
| 419 | 574161.189 | 1065763.288 | 891.33 |

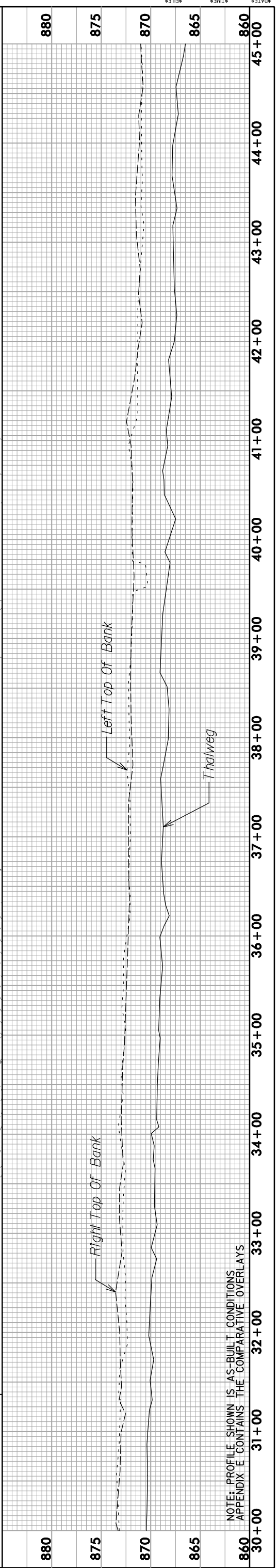
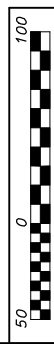

NOTE: PROFILE SHOWN IS AS-BUILT CONDITIONS
APPENDIX E CONTAINS THE COMPARATIVE OVERLAYS

REVISIONS

| DATE | BY | DESCRIPTION |
|----------|-----|-------------------|
| 12/26/08 | EMP | YEAR 1 MONITORING |
| 1/25/09 | EMP | YEAR 2 MONITORING |
| | | |
| | | |
| | | |

PROJECT CONTROL

| PT | NORTHING | EASTING | ELEV |
|-----|------------|-------------|--------|
| 400 | 576422.038 | 1068186.054 | 880.06 |
| 401 | 575893.793 | 1068722.918 | 876.57 |
| 402 | 575553.812 | 1069205.512 | 874.33 |
| 403 | 575226.901 | 1069762.056 | 876.08 |
| 404 | 574837.941 | 1070257.372 | 871.64 |
| 405 | 575926.913 | 1069945.053 | 897.4 |
| 406 | 576477.612 | 1069949.267 | 923.13 |
| 407 | 574324.856 | 1071064.416 | 871.26 |
| 408 | 574308.473 | 1071397.857 | 869.04 |
| 409 | 573967.988 | 1071422.762 | 869.21 |
| 410 | 574222.858 | 1069493.135 | 884.97 |
| 411 | 574100.263 | 1068841.141 | 891.49 |
| 412 | 573828.028 | 1068325.712 | 895.29 |
| 413 | 573310.368 | 1068220.815 | 880.95 |
| 414 | 573357.513 | 1067646.732 | 883.68 |
| 415 | 573584.485 | 1067315.797 | 884.12 |
| 416 | 573948.599 | 1066938.639 | 893.06 |
| 417 | 573625.298 | 1066619.236 | 887.85 |
| 418 | 573993.945 | 1066024.951 | 910.83 |
| 419 | 574181.189 | 1065763.288 | 891.33 |

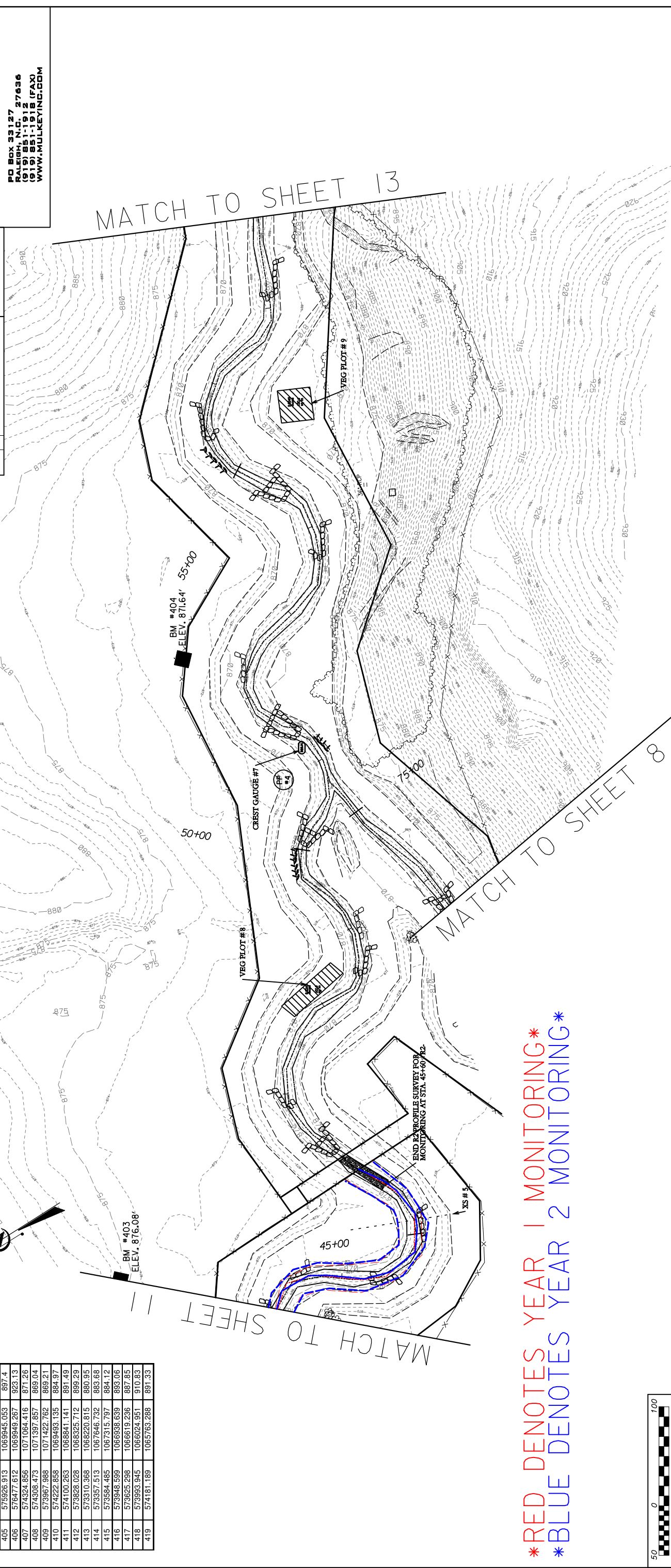

RED DENOTES YEAR 1 MONITORING
 BLUE DENOTES YEAR 2 MONITORING

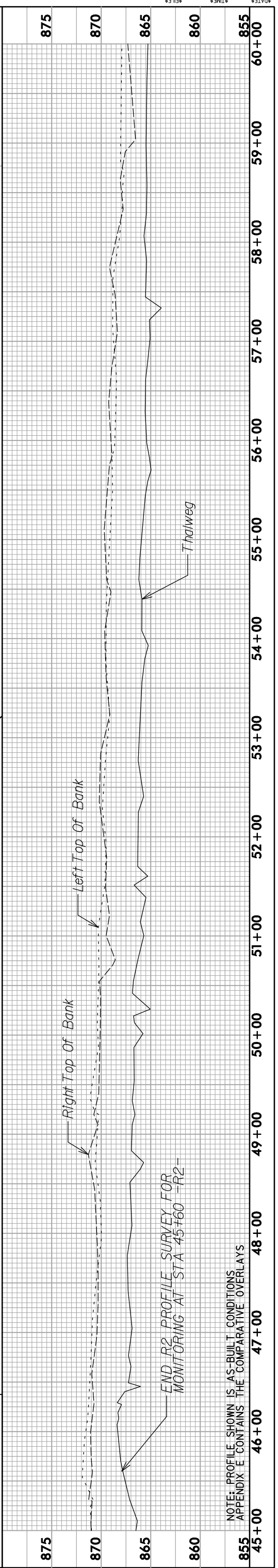
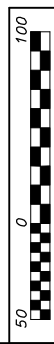

NOTE: PROFILE SHOWN IS AS-BUILT CONDITIONS
 APPENDIX E CONTAINS THE COMPARATIVE OVERLAYS

REVISIONS

| DATE | BY | DESCRIPTION |
|----------|-----|-------------------|
| 12/26/08 | EMP | YEAR 1 MONITORING |
| 1/25/09 | EMP | YEAR 2 MONITORING |
| | | |
| | | |
| | | |

PROJECT CONTROL

| PT | NORTHING | EASTING | ELEV |
|-----|------------|-------------|--------|
| 400 | 576422.038 | 1068186.054 | 880.06 |
| 401 | 575983.793 | 1068722.918 | 876.57 |
| 402 | 575553.812 | 1069205.512 | 874.33 |
| 403 | 575226.901 | 1069762.056 | 876.08 |
| 404 | 574837.941 | 1070257.372 | 871.64 |
| 405 | 575026.913 | 1069945.053 | 897.4 |
| 406 | 576477.612 | 1069949.267 | 923.13 |
| 407 | 574324.856 | 1071064.416 | 871.26 |
| 408 | 574308.473 | 1071397.857 | 869.04 |
| 409 | 573967.988 | 1071422.762 | 869.21 |
| 410 | 574222.858 | 1069483.135 | 884.97 |
| 411 | 574100.283 | 1068841.141 | 891.49 |
| 412 | 573828.028 | 1068325.712 | 899.29 |
| 413 | 573310.368 | 1068220.815 | 880.95 |
| 414 | 573357.513 | 1067646.732 | 883.68 |
| 415 | 573584.485 | 1067315.797 | 884.12 |
| 416 | 573948.599 | 1066938.639 | 893.06 |
| 417 | 573625.298 | 1066619.236 | 887.85 |
| 418 | 573993.945 | 1066024.951 | 910.83 |
| 419 | 574181.189 | 1065763.288 | 891.33 |

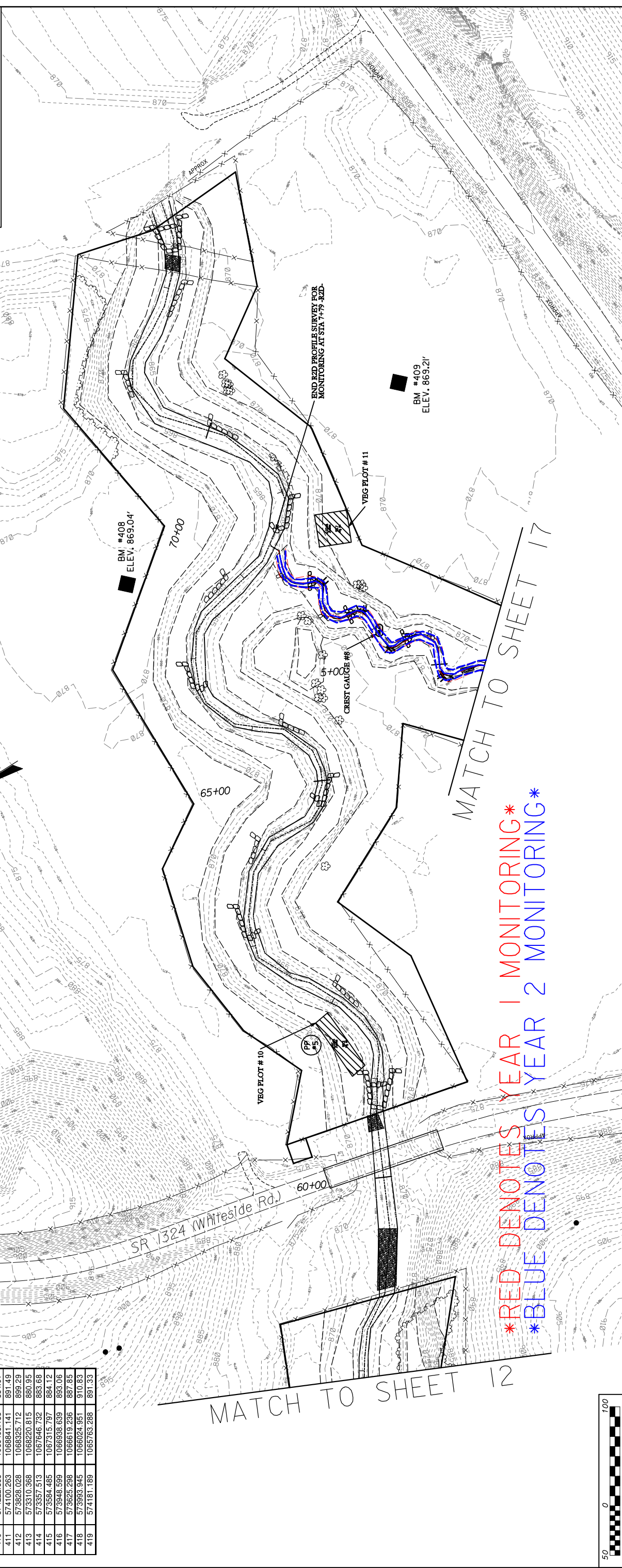

RED DENOTES YEAR 1 MONITORING
 BLUE DENOTES YEAR 2 MONITORING

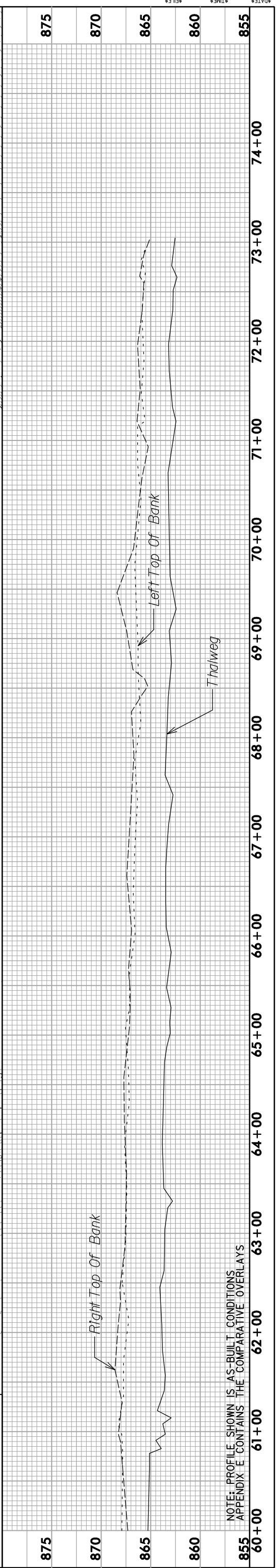
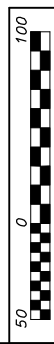

NOTE: PROFILE SHOWN IS AS-BUILT CONDITIONS
 APPENDIX E CONTAINS THE COMPARATIVE OVERLAYS



PROJECT ENGINEER

| DATE | BY | DESCRIPTION |
|----------|-----|-------------------|
| 12/26/08 | EMP | YEAR 1 MONITORING |
| 1/25/09 | EMP | YEAR 2 MONITORING |

BEGIN R1A PROFILE SURVEY FOR MONITORING AT STA 0+00 -R1A-
APPROXIMATE LOCATION OF SEWER LINE EASEMENT

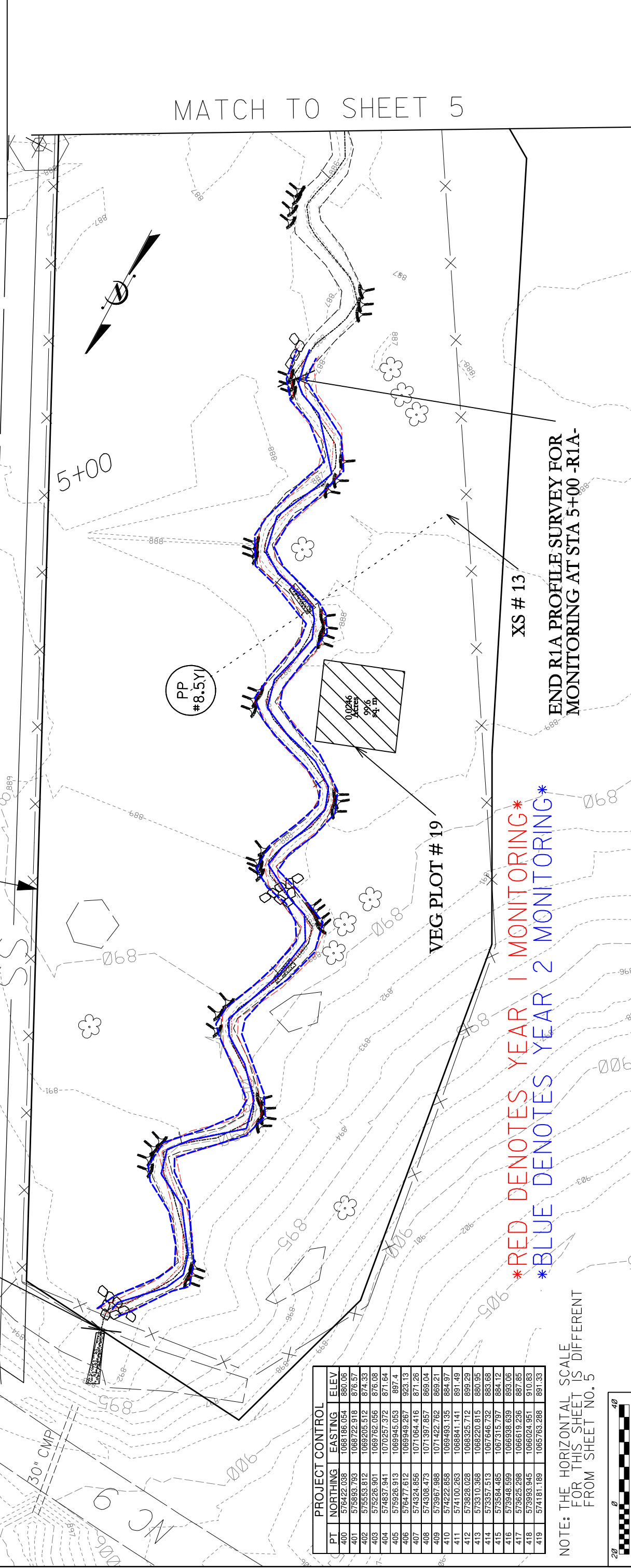

| PT | NORTHING | EASTING | ELEV |
|-----|------------|-------------|--------|
| 400 | 576422.038 | 1068166.054 | 880.06 |
| 401 | 576893.793 | 1068722.918 | 876.57 |
| 402 | 575553.812 | 1069205.512 | 874.33 |
| 403 | 575226.901 | 1069762.056 | 876.08 |
| 404 | 574837.941 | 1070257.372 | 871.64 |
| 405 | 575926.913 | 1069945.053 | 897.4 |
| 406 | 576477.612 | 1069949.267 | 923.13 |
| 407 | 574324.856 | 1071064.416 | 871.26 |
| 408 | 574308.473 | 1071397.857 | 869.04 |
| 409 | 573967.988 | 1071422.762 | 869.21 |
| 410 | 574222.858 | 1069483.135 | 884.97 |
| 411 | 574100.263 | 1068841.141 | 891.49 |
| 412 | 573828.028 | 1068325.712 | 899.29 |
| 413 | 573310.368 | 1068220.815 | 890.95 |
| 414 | 573584.485 | 1067315.797 | 884.12 |
| 415 | 573948.599 | 1066938.639 | 893.06 |
| 417 | 573625.298 | 1066619.236 | 887.85 |
| 418 | 573993.945 | 1066024.951 | 910.83 |
| 419 | 574181.189 | 1065763.288 | 891.33 |

NOTE: THE HORIZONTAL SCALE FOR THIS SHEET IS DIFFERENT FROM SHEET NO. 5

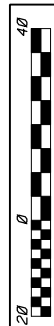

RED DENOTES YEAR 1 MONITORING
BLUE DENOTES YEAR 2 MONITORING

END R1A PROFILE SURVEY FOR MONITORING AT STA 5+00 -R1A-

MATCH TO SHEET 5

SEE SHEET NO. 18 FOR -R1A- PROFILE

| REVISIONS | |
|--------------|-------------------|
| DATE | DESCRIPTION |
| 12/26/08 EAP | YEAR 1 MONITORING |
| 1/25/09 EAP | YEAR 2 MONITORING |
| | |
| | |
| | |
| | |
| | |
| | |
| | |

APPROXIMATE LOCATION OF GAS LINE EASEMENT

0+00

VEG PLOT # 6

0.0247 Acres
98.0 sq. ft.

MATCH TO SHEET 16

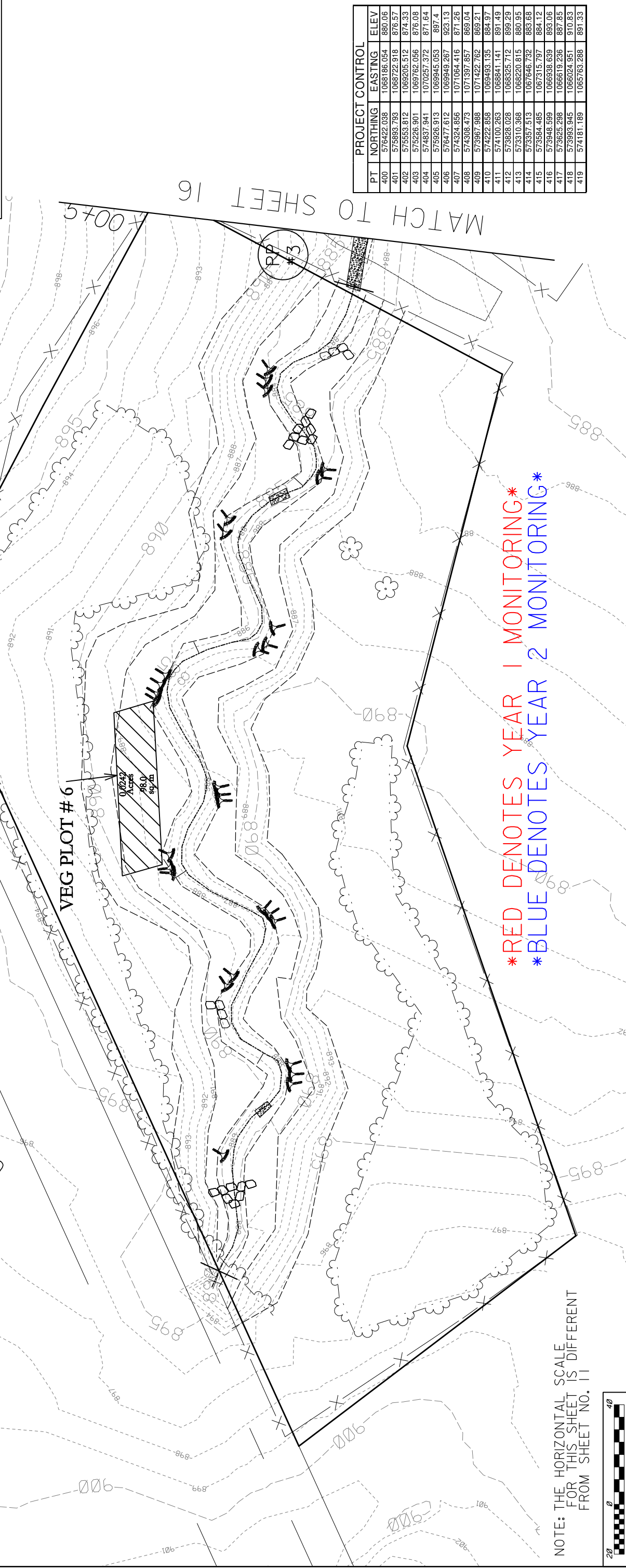

| PROJECT CONTROL | | |
|-----------------|------------|-------------|
| PT | NORTHING | EASTING |
| 400 | 576422.038 | 1068186.054 |
| 401 | 575893.793 | 1068722.918 |
| 402 | 575553.812 | 1069205.512 |
| 403 | 575226.901 | 1069762.056 |
| 404 | 574837.941 | 1070257.372 |
| 405 | 574926.913 | 1069945.053 |
| 406 | 576477.612 | 1069949.267 |
| 407 | 574308.473 | 1071397.857 |
| 408 | 574324.856 | 1071064.416 |
| 409 | 573967.988 | 1071422.762 |
| 410 | 574222.658 | 1069493.135 |
| 411 | 574100.263 | 1068841.141 |
| 412 | 573828.028 | 1068325.712 |
| 413 | 573310.368 | 1068220.815 |
| 414 | 573357.513 | 1067646.732 |
| 415 | 573564.485 | 1067315.797 |
| 416 | 573948.599 | 1066988.639 |
| 417 | 573625.298 | 1066619.236 |
| 418 | 573993.945 | 1066024.951 |
| 419 | 574181.189 | 1065763.288 |

* RED DENOTES YEAR 1 MONITORING*

* BLUE DENOTES YEAR 2 MONITORING*

NOTE: THE HORIZONTAL SCALE FOR THIS SHEET IS DIFFERENT FROM SHEET NO. 11

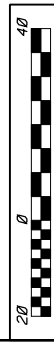

SEE SHEET NO. 19 FOR -R2B- PROFILE

NOTE: PROFILE SHOWN IS AS-BUILT CONDITIONS APPENDIX E CONTAINS THE COMPARATIVE OVERLAYS

| REVISIONS | |
|-----------|-----------------------|
| DATE | DESCRIPTION |
| 12/26/08 | EMP YEAR 1 MONITORING |
| 1/25/09 | EMP YEAR 2 MONITORING |
| | |
| | |
| | |
| | |
| | |
| | |
| | |

| PROJECT CONTROL | | |
|-----------------|------------|--------------------|
| PT | NORTHING | EASTING ELEV |
| 400 | 576422.038 | 1068186.054 880.06 |
| 401 | 576893.793 | 1068722.918 876.57 |
| 402 | 575553.812 | 1069205.512 874.33 |
| 403 | 575226.901 | 1069762.056 876.08 |
| 404 | 574837.941 | 1070257.372 871.64 |
| 405 | 575926.913 | 1069945.053 897.4 |
| 406 | 576477.612 | 1069949.267 923.13 |
| 407 | 574324.856 | 1071064.416 871.26 |
| 408 | 574308.473 | 1071397.857 869.04 |
| 409 | 575967.988 | 1071422.782 889.21 |
| 410 | 574222.858 | 1069493.135 884.97 |
| 411 | 574100.263 | 1068841.141 891.49 |
| 412 | 573828.028 | 1068325.712 899.29 |
| 413 | 573310.368 | 1068220.815 880.95 |
| 414 | 573357.513 | 1067646.792 883.68 |
| 415 | 573594.485 | 1067315.797 884.12 |
| 416 | 573948.599 | 1066938.639 893.06 |
| 417 | 573625.298 | 1066619.236 887.85 |
| 418 | 573993.945 | 1066024.951 910.83 |
| 419 | 574181.189 | 1065763.288 891.33 |

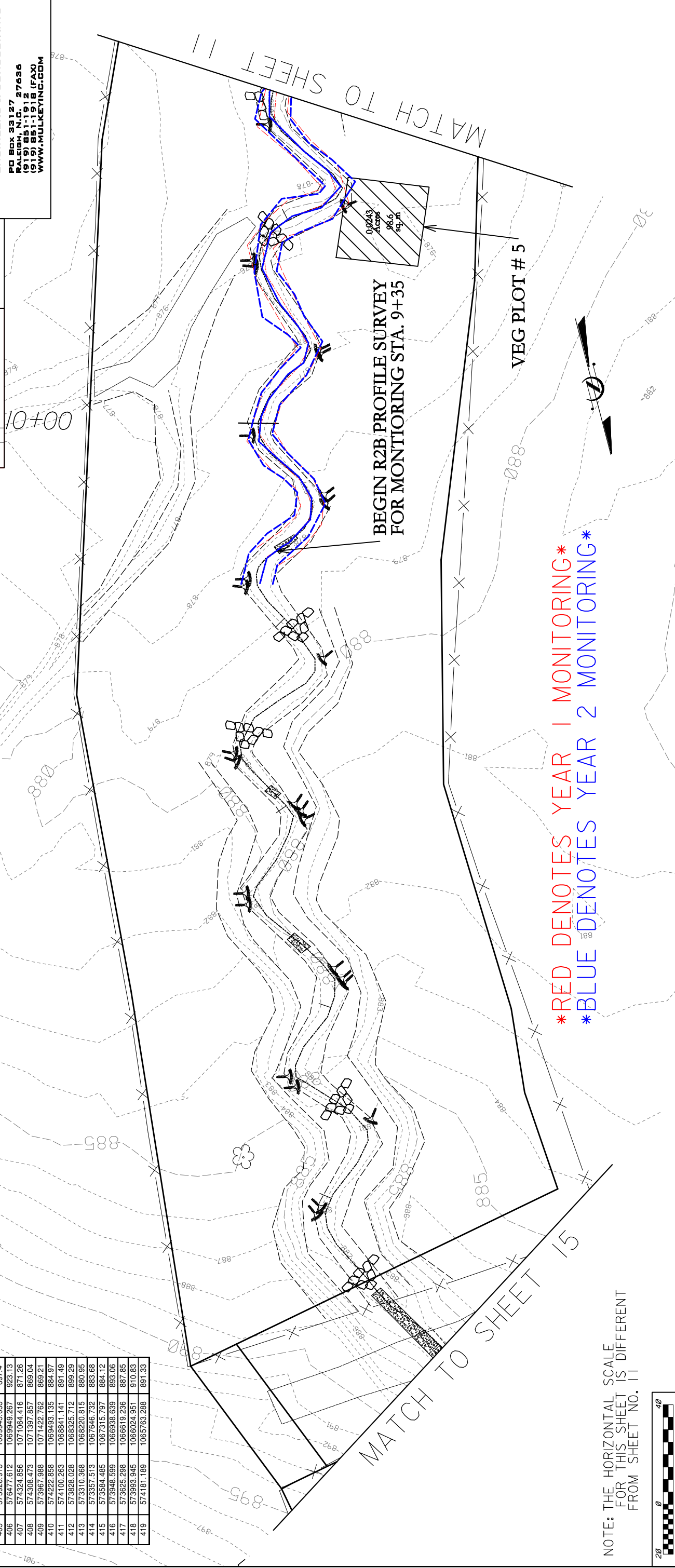

* RED DENOTES YEAR 1 MONITORING*
 * BLUE DENOTES YEAR 2 MONITORING*

NOTE: THE HORIZONTAL SCALE FOR THIS SHEET IS DIFFERENT FROM SHEET NO. 11

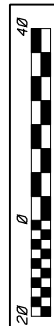

SEE SHEET NO. 19 FOR -R2B- PROFILE

NOTE: PROFILE SHOWN IS AS-BUILT CONDITIONS APPENDIX E CONTAINS THE COMPARATIVE OVERLAYS

PROJECT ENGINEER

| DATE | BY | DESCRIPTION |
|----------|-----|-------------------|
| 12/26/08 | EMP | YEAR 1 MONITORING |
| 1/25/09 | EMP | YEAR 2 MONITORING |
| | | |
| | | |
| | | |
| | | |
| | | |
| | | |
| | | |

| PT | NORTHING | EASTING | ELEV |
|-----|------------|-------------|--------|
| 400 | 576422.038 | 1068186.064 | 880.06 |
| 401 | 575693.793 | 1068722.918 | 876.57 |
| 402 | 575553.812 | 1069205.512 | 874.33 |
| 403 | 575226.901 | 1069762.096 | 876.08 |
| 404 | 574837.941 | 1070257.372 | 871.64 |
| 405 | 575926.913 | 1069945.063 | 897.4 |
| 406 | 576477.612 | 1069949.267 | 923.13 |
| 407 | 574324.856 | 1071064.416 | 871.26 |
| 408 | 574308.473 | 1071397.857 | 869.04 |
| 409 | 573967.988 | 1071422.762 | 869.21 |
| 410 | 574222.858 | 1069493.135 | 884.97 |
| 411 | 574100.263 | 1068841.141 | 891.49 |
| 412 | 573828.028 | 1068325.712 | 899.29 |
| 413 | 573910.368 | 1068220.815 | 880.95 |
| 414 | 573357.513 | 1067646.732 | 883.68 |
| 415 | 573584.485 | 1067315.797 | 884.12 |
| 416 | 573948.599 | 1066938.639 | 893.06 |
| 417 | 573625.298 | 1066619.236 | 887.85 |
| 418 | 573983.945 | 1066024.951 | 910.83 |
| 419 | 574181.189 | 1065763.288 | 891.33 |

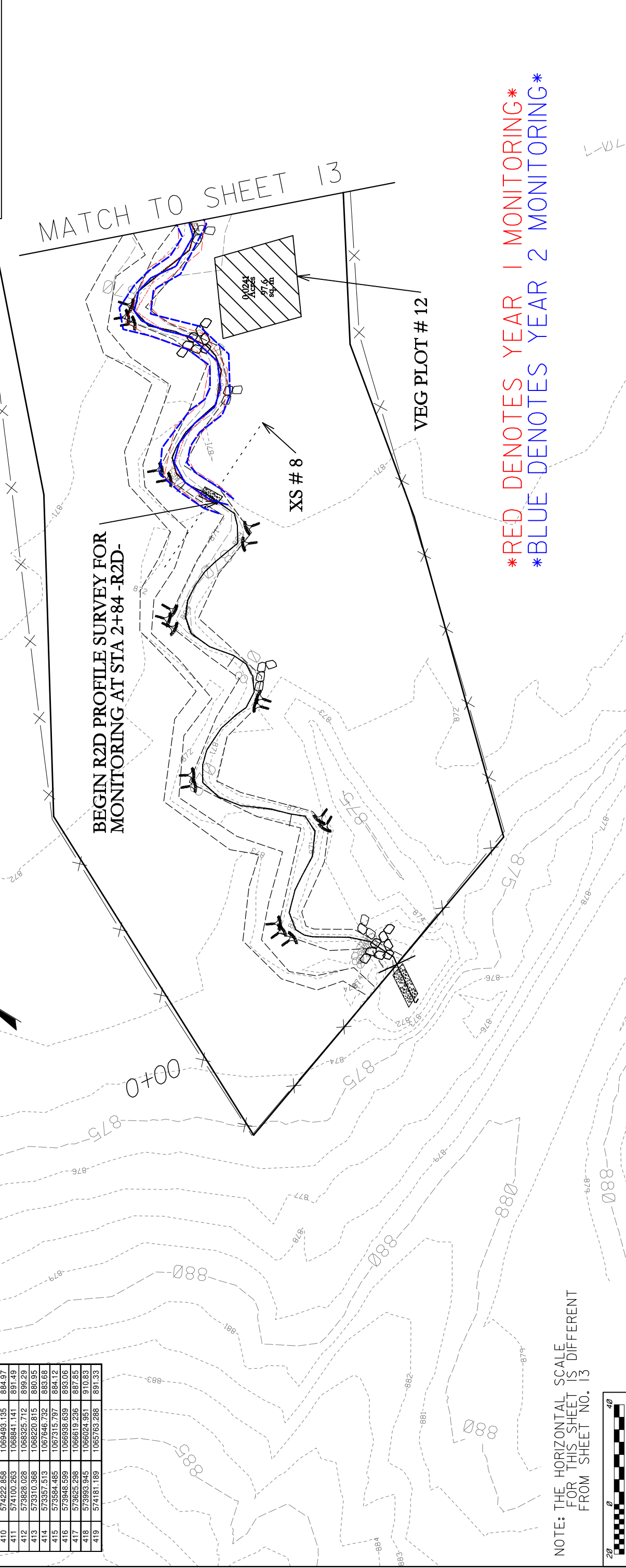

NOTE: THE HORIZONTAL SCALE FOR THIS SHEET IS DIFFERENT FROM SHEET NO. 13

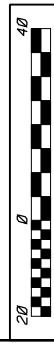

SEE SHEET NO. 19 FOR -R2D- PROFILE

NOTE: PROFILE SHOWN IS AS-BUILT CONDITIONS APPENDIX E CONTAINS THE COMPARATIVE OVERLAYS

AS-BUILT PROFILES

| PROJECT REFERENCE NO. | | SHEET NO. | | | | | | | | | | | | | | | | | | | |
|------------------------|-----|--|--|------|----|-------------|----------|-----|-----------------|---------|-----|-------------------|--|--|--|--|--|--|--|--|--|
| LITTLE WHITE OAK CREEK | | 18 | | | | | | | | | | | | | | | | | | | |
| YEAR 2 MONITORING | | | | | | | | | | | | | | | | | | | | | |
| | | | | | | | | | | | | | | | | | | | | | |
| PROJECT ENGINEER | | REVISIONS | | | | | | | | | | | | | | | | | | | |
| | | <table border="1"> <thead> <tr> <th>DATE</th> <th>BY</th> <th>DESCRIPTION</th> </tr> </thead> <tbody> <tr> <td>12/26/08</td> <td>EMP</td> <td>YEAR MONITORING</td> </tr> <tr> <td>1/25/09</td> <td>EMP</td> <td>YEAR 2 MONITORING</td> </tr> <tr> <td> </td> <td> </td> <td> </td> </tr> <tr> <td> </td> <td> </td> <td> </td> </tr> <tr> <td> </td> <td> </td> <td> </td> </tr> </tbody> </table> | | DATE | BY | DESCRIPTION | 12/26/08 | EMP | YEAR MONITORING | 1/25/09 | EMP | YEAR 2 MONITORING | | | | | | | | | |
| DATE | BY | DESCRIPTION | | | | | | | | | | | | | | | | | | | |
| 12/26/08 | EMP | YEAR MONITORING | | | | | | | | | | | | | | | | | | | |
| 1/25/09 | EMP | YEAR 2 MONITORING | | | | | | | | | | | | | | | | | | | |
| | | | | | | | | | | | | | | | | | | | | | |
| | | | | | | | | | | | | | | | | | | | | | |
| | | | | | | | | | | | | | | | | | | | | | |

HORIZONTAL SCALE

VERTICAL SCALE

R1A

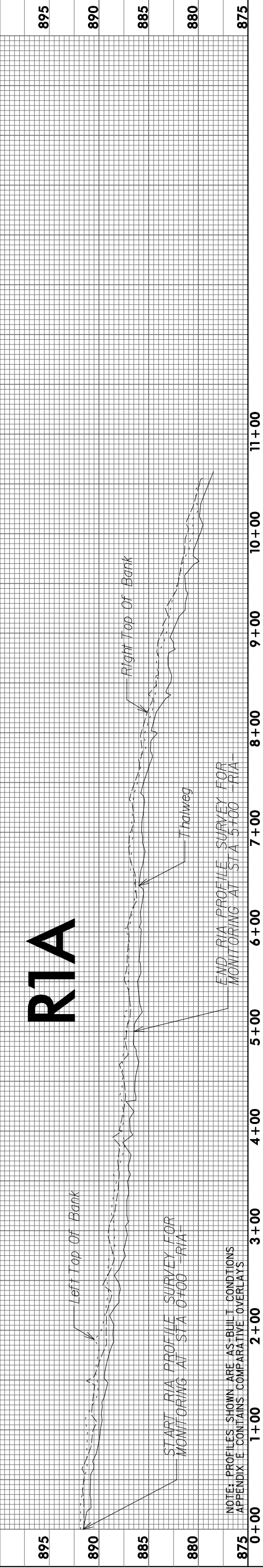

R2A

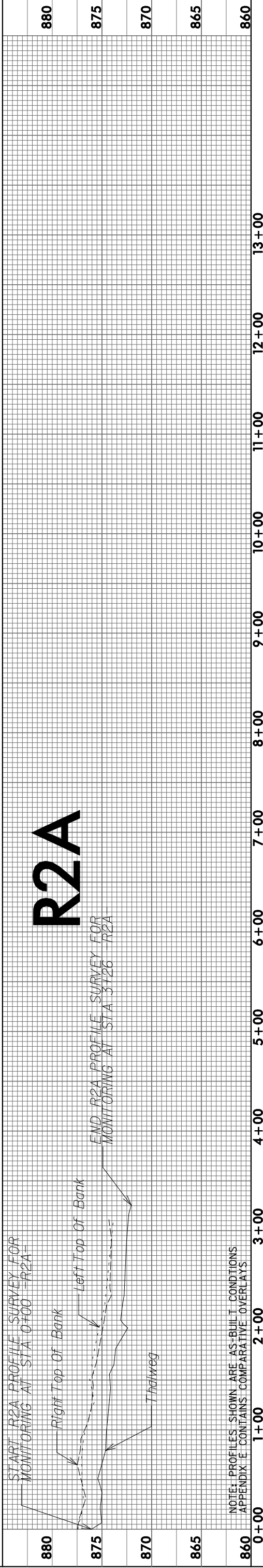

NOTE: PROFILES SHOWN ARE AS-BUILT CONDITIONS APPENDIX E CONTAINS COMPARATIVE OVERLAYS

+

+

AS-BUILT PROFILES

| | | | |
|------------------|-----|------------------------|-----------|
| PROJECT ENGINEER | | PROJECT REFERENCE NO. | SHEET NO. |
| | | LITTLE WHITE OAK CREEK | 19 |
| REVISIONS | | YEAR 2 MONITORING | |
| DATE | BY | DESCRIPTION | |
| 12/26/08 | EMP | YEAR MONITORING | |
| 1/25/09 | EMP | YEAR 2 MONITORING | |

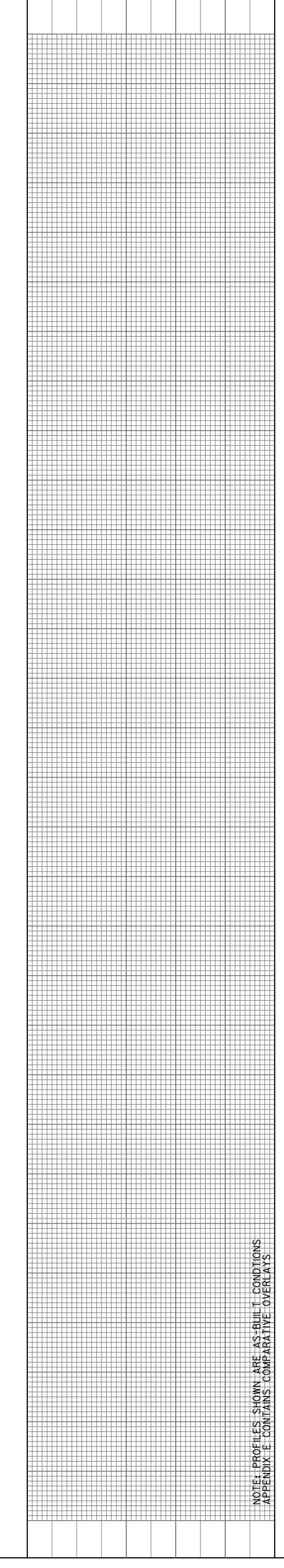
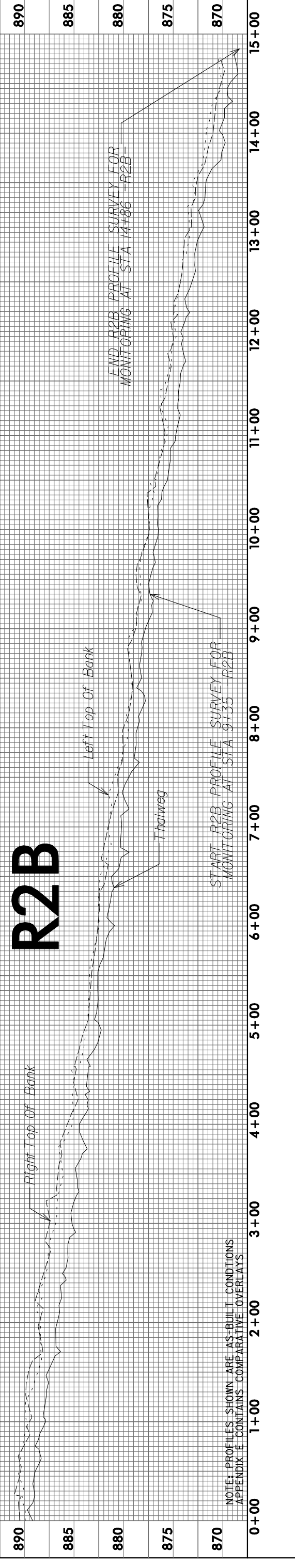
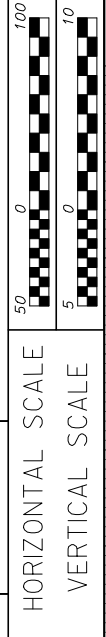

+

+

Vegetation Plot 1



As-built Survey: January 2008



Year 1 Monitoring: September 2008



Year 2 Monitoring: October 2009

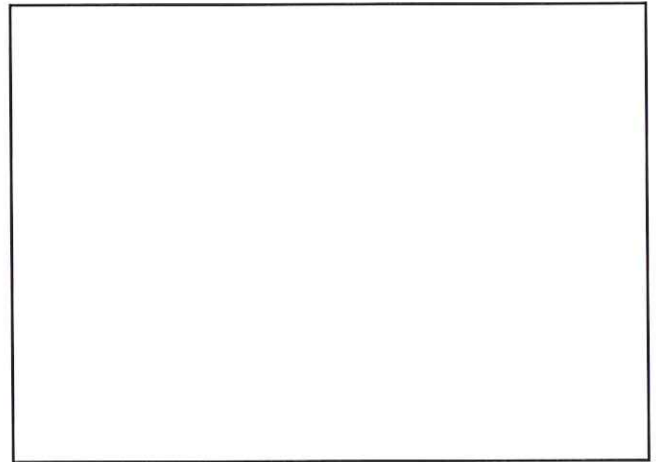

Year 3 Monitoring:

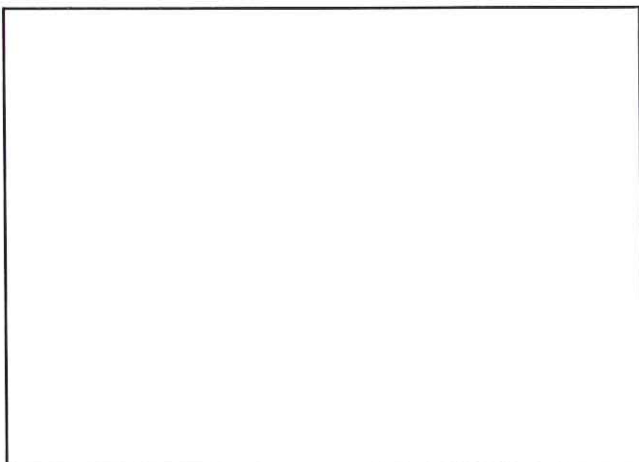

Year 4 Monitoring:

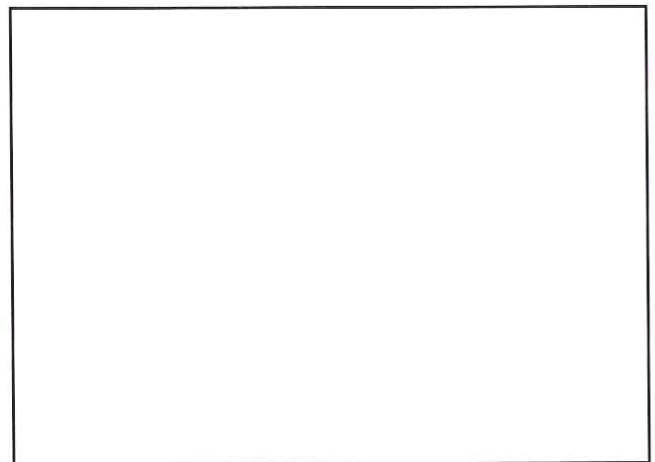

Year 5 Monitoring:

Vegetation Plot 2



As-built Survey: January 2008



Year 1 Monitoring: September 2008



Year 2 Monitoring: October 2009

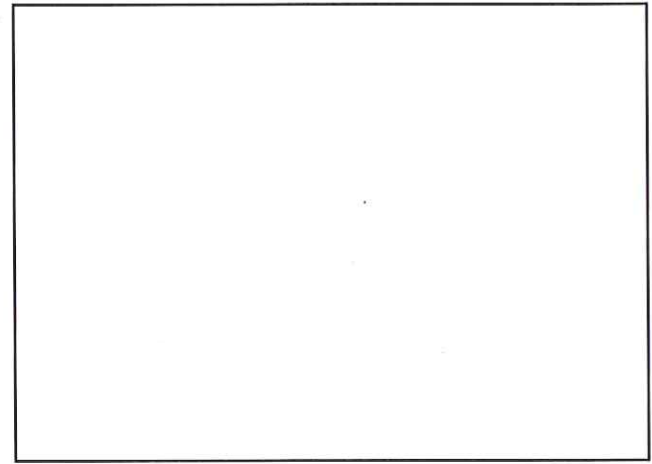

Year 3 Monitoring:

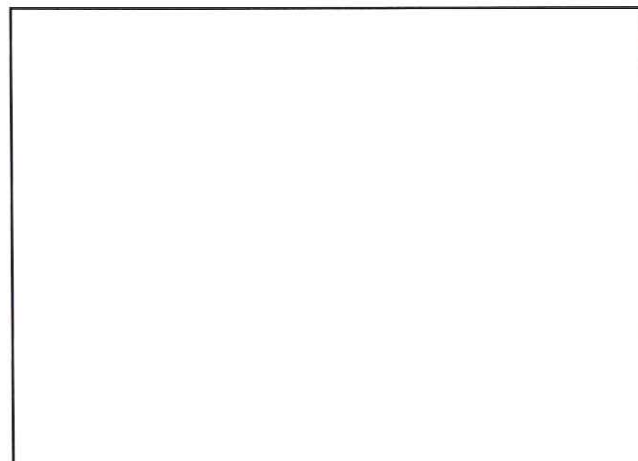

Year 4 Monitoring:

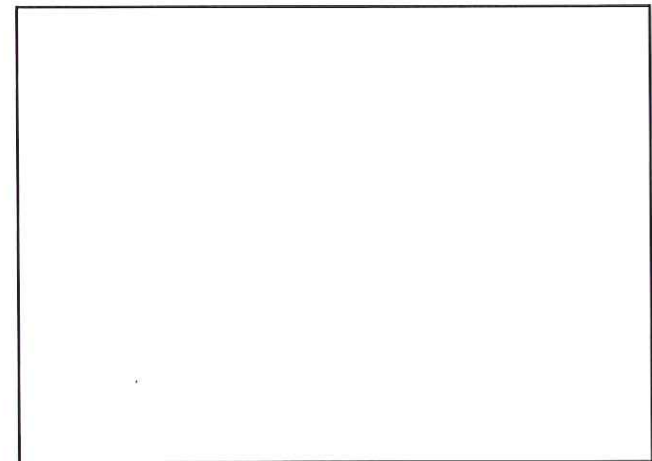

Year 5 Monitoring:

Vegetation Plot 3



As-built Survey: January 2008



Year 1 Monitoring: September 2008



Year 2 Monitoring: October 2009

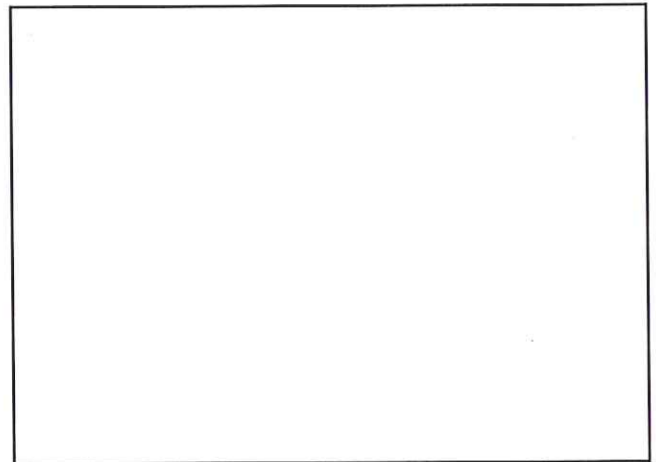

Year 3 Monitoring:

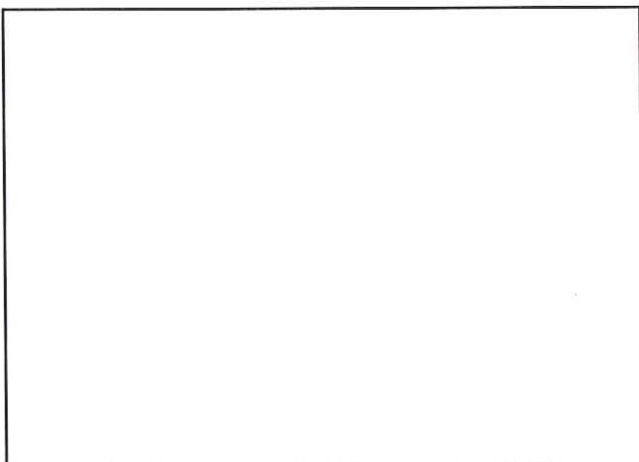

Year 4 Monitoring:

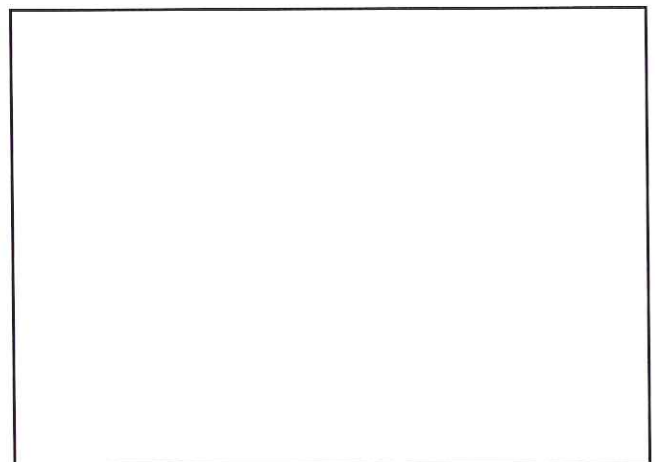

Year 5 Monitoring:

Vegetation Plot 4



As-built Survey: January 2008



Year 1 Monitoring: September 2008



Year 2 Monitoring: October 2009



Year 3 Monitoring:



Year 4 Monitoring:



Year 5 Monitoring:

Vegetation Plot 5



As-built Survey: January 2008



Year 1 Monitoring: September 2008



Year 2 Monitoring: October 2009

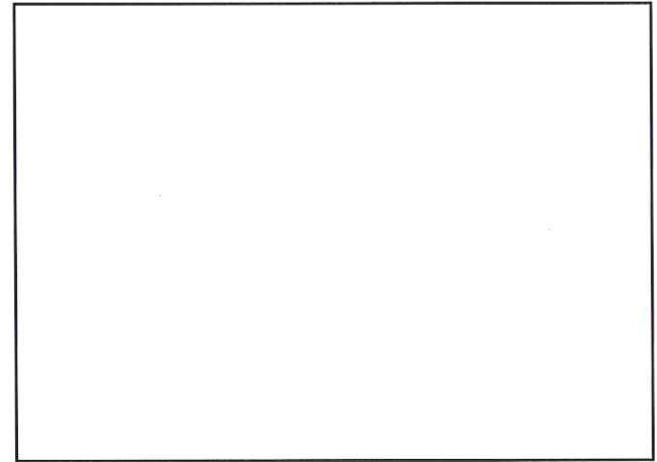

Year 3 Monitoring:

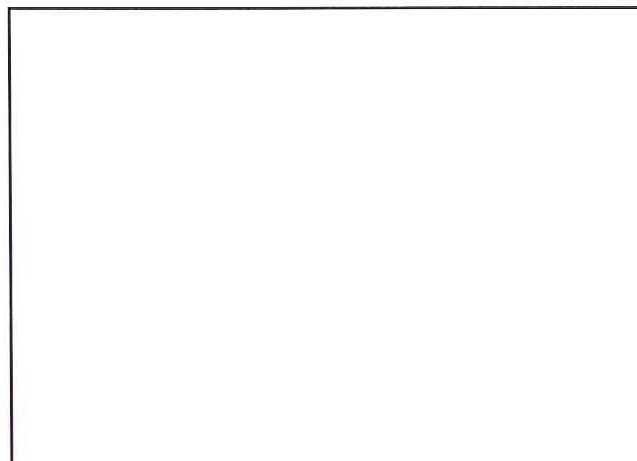

Year 4 Monitoring:

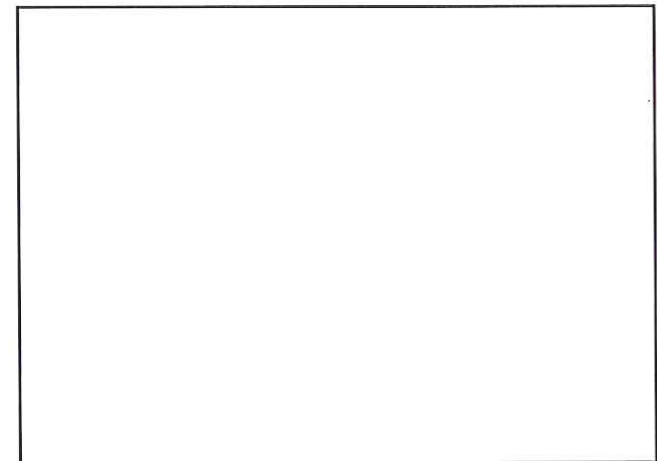

Year 5 Monitoring:

Vegetation Plot 6



As-built Survey: January 2008



Year 1 Monitoring: September 2008



Year 2 Monitoring: October 2009

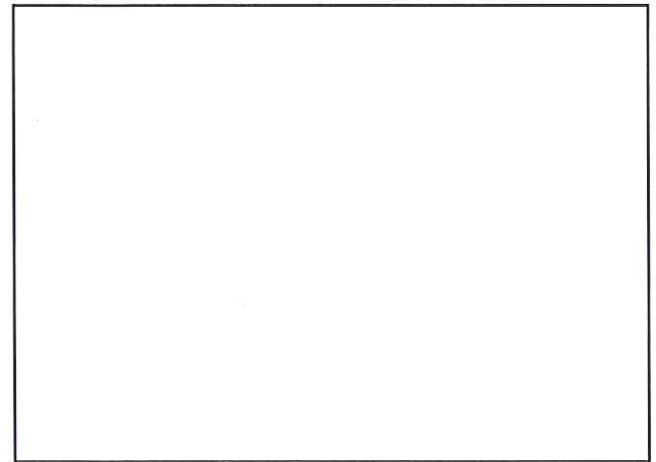

Year 3 Monitoring:



Year 4 Monitoring:

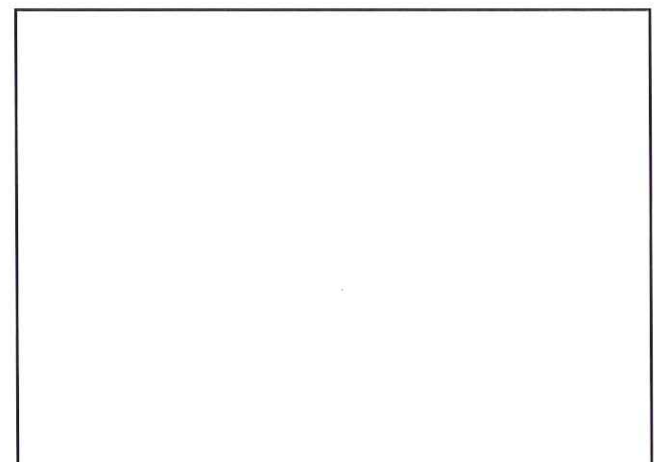

Year 5 Monitoring:

Vegetation Plot 7



As-built Survey: January 2008



Year 1 Monitoring: September 2008

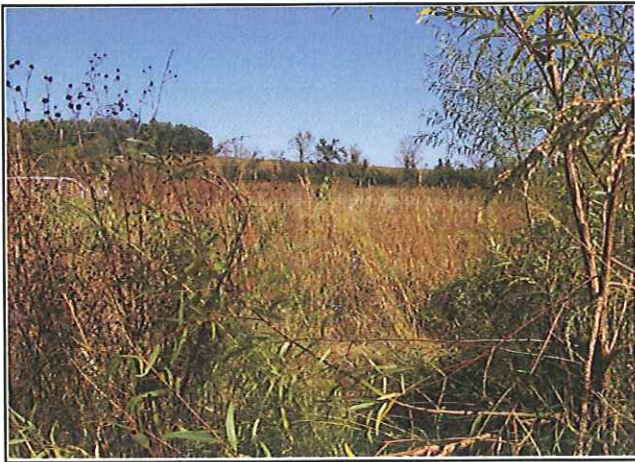

Year 2 Monitoring: October 2009

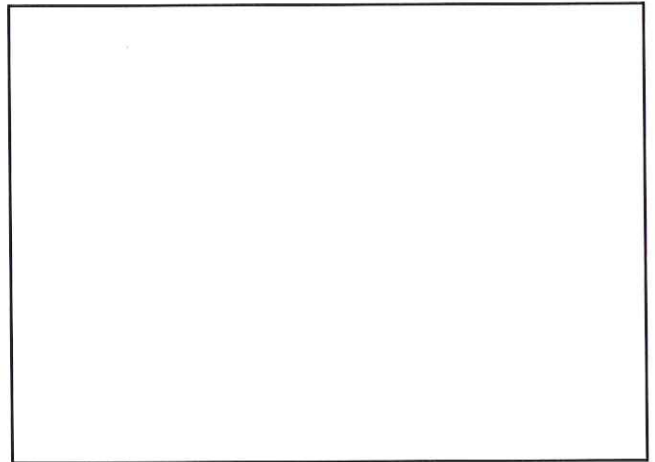

Year 3 Monitoring:

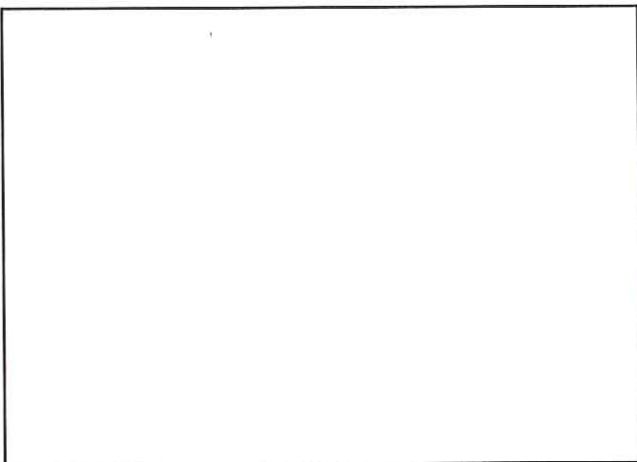

Year 4 Monitoring:

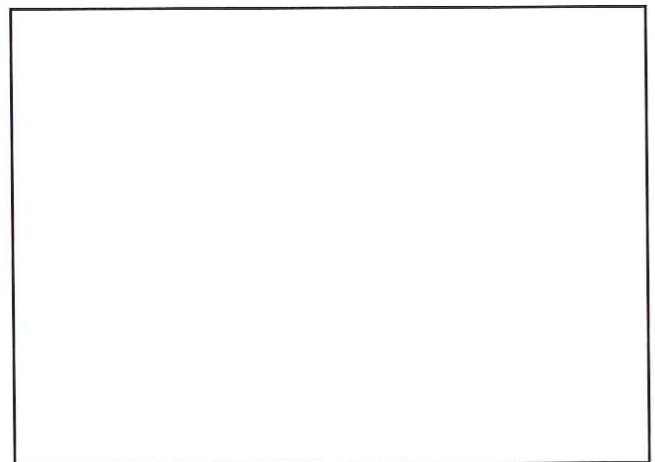

Year 5 Monitoring:

Vegetation Plot 8



As-built Survey: January 2008



Year 1 Monitoring: September 2008



Year 2 Monitoring: October 2009

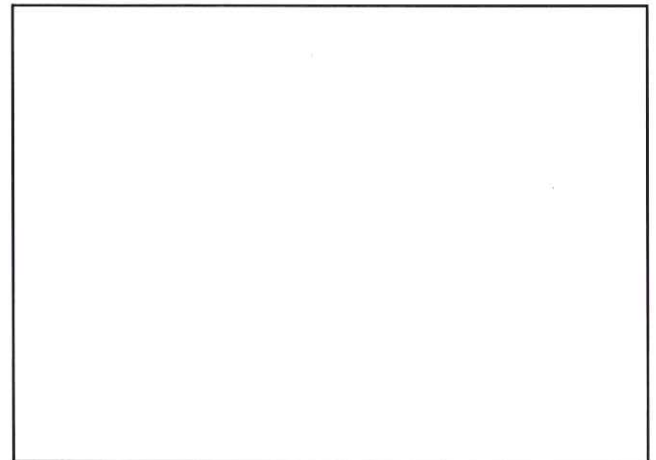

Year 3 Monitoring:

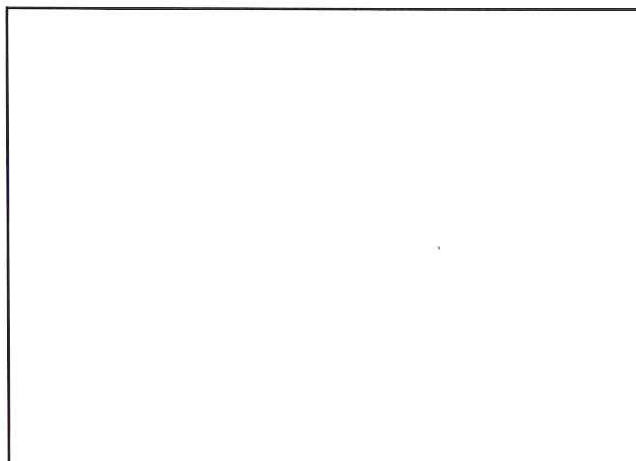

Year 4 Monitoring:

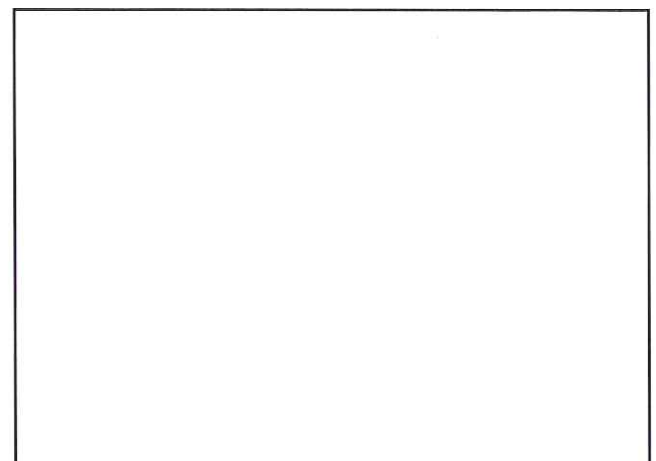

Year 5 Monitoring:

Vegetation Plot 9



As-built Survey: January 2008



Year 1 Monitoring: September 2008



Year 2 Monitoring: October 2009

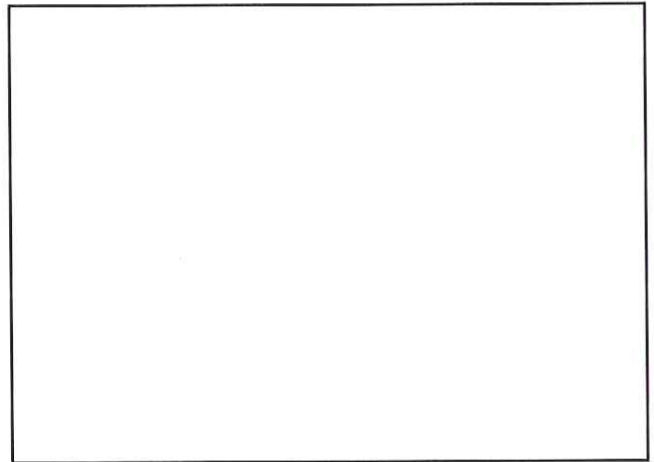

Year 3 Monitoring:

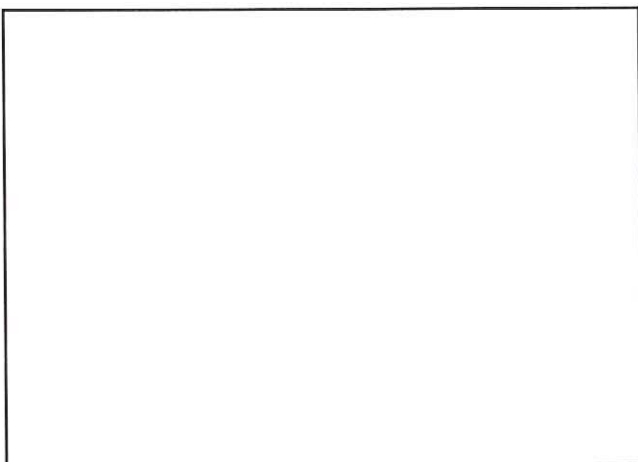

Year 4 Monitoring:

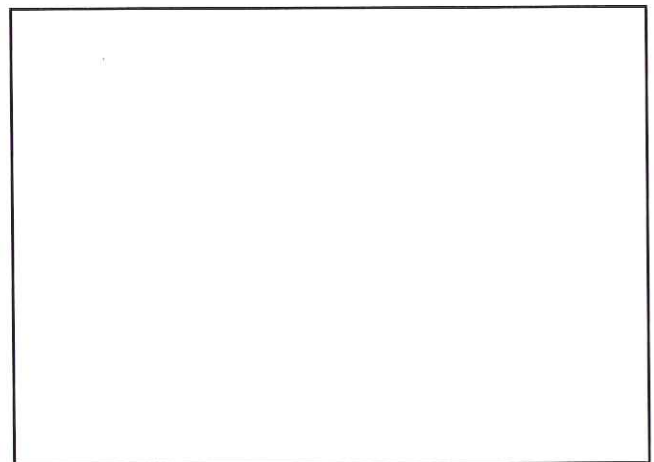

Year 5 Monitoring:

Vegetation Plot 10



As-built Survey: January 2008



Year 1 Monitoring: September 2008



Year 2 Monitoring: October 2009

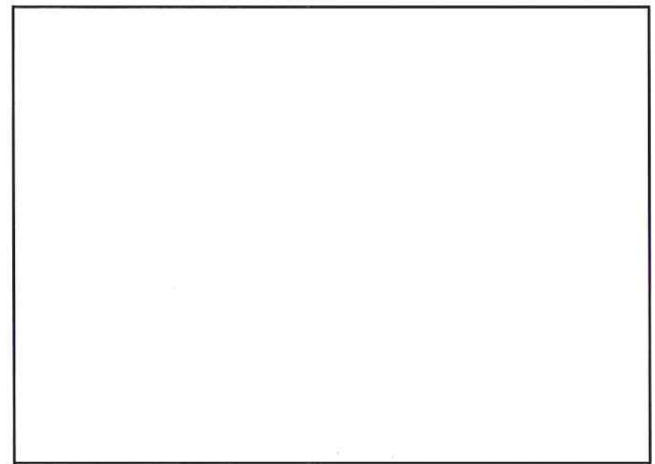

Year 3 Monitoring:

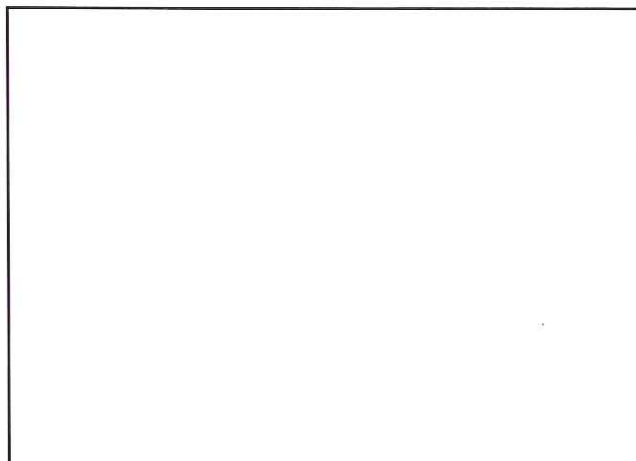

Year 4 Monitoring:

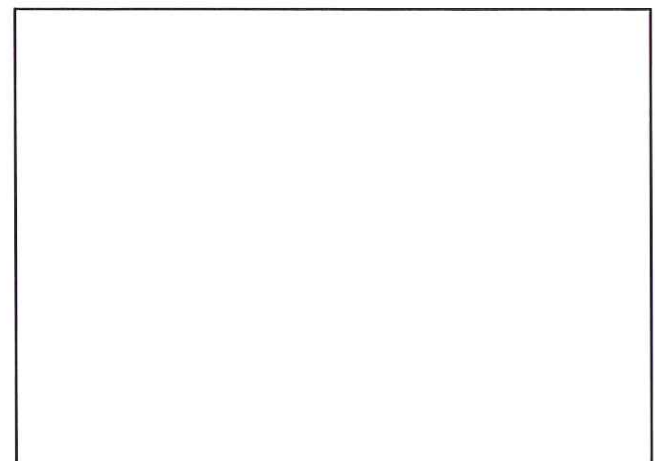

Year 5 Monitoring:

Vegetation Plot 11



As-built Survey: January 2008



Year 1 Monitoring: September 2008



Year 2 Monitoring: October 2009

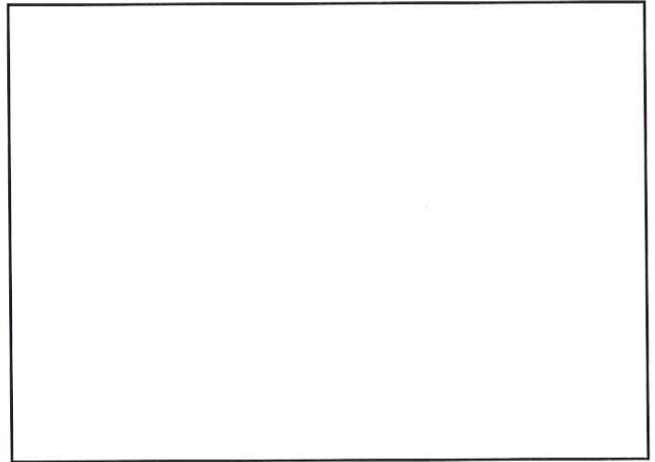

Year 3 Monitoring:

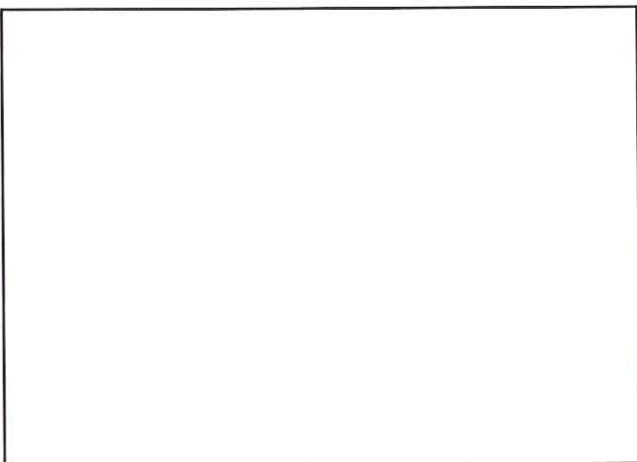

Year 4 Monitoring:

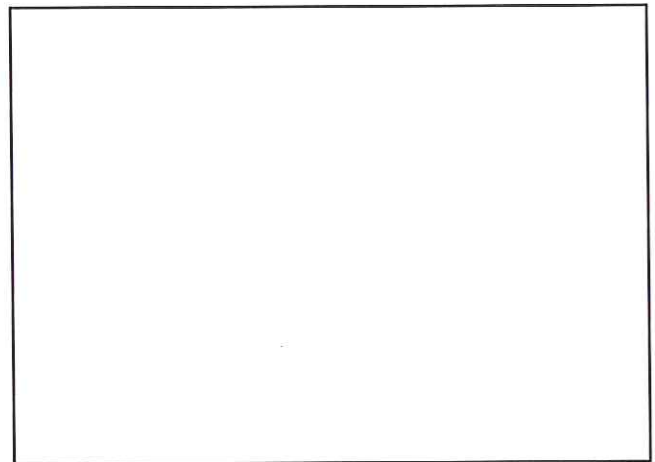

Year 5 Monitoring:

Vegetation Plot 12



As-built Survey: January 2008



Year 1 Monitoring: September 2008



Year 2 Monitoring: October 2009

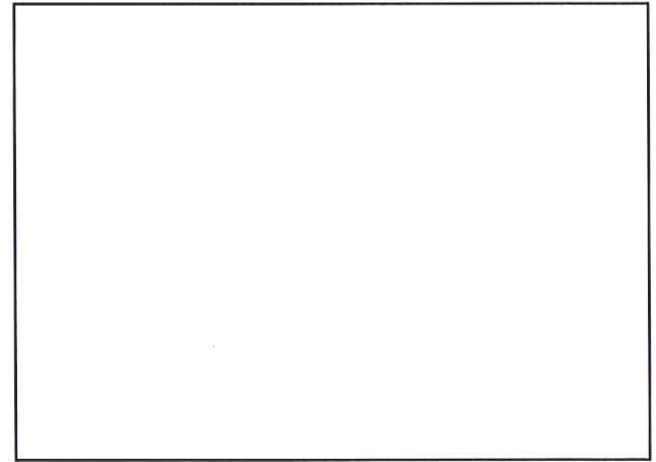

Year 3 Monitoring:

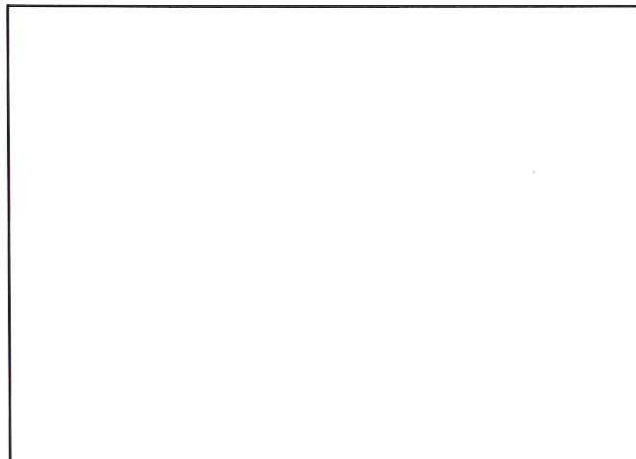

Year 4 Monitoring:

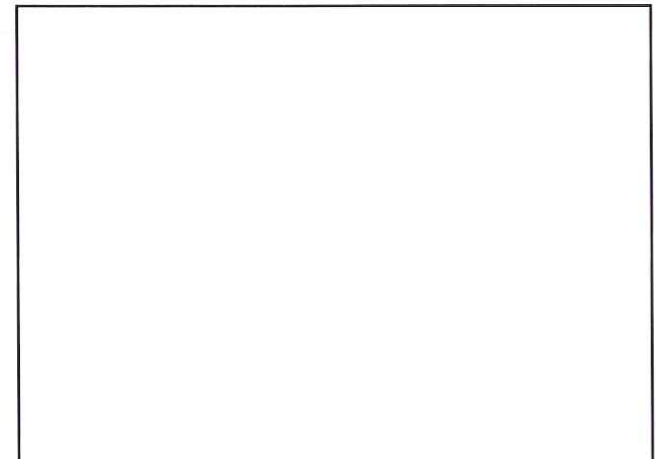

Year 5 Monitoring:

Vegetation Plot 13



As-built Survey: January 2008



Year 1 Monitoring: September 2008



Year 2 Monitoring: October 2009

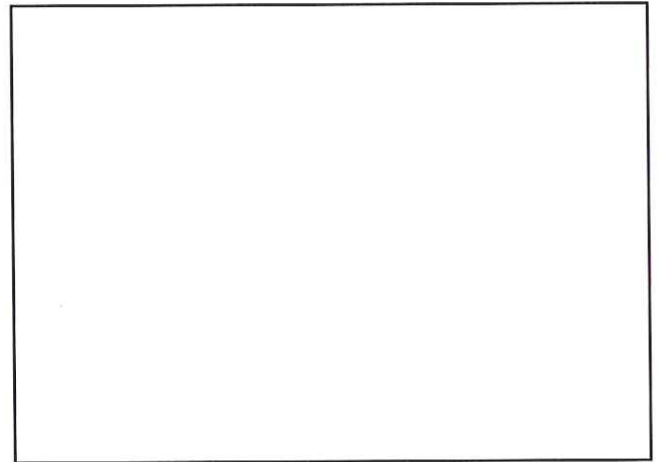

Year 3 Monitoring:

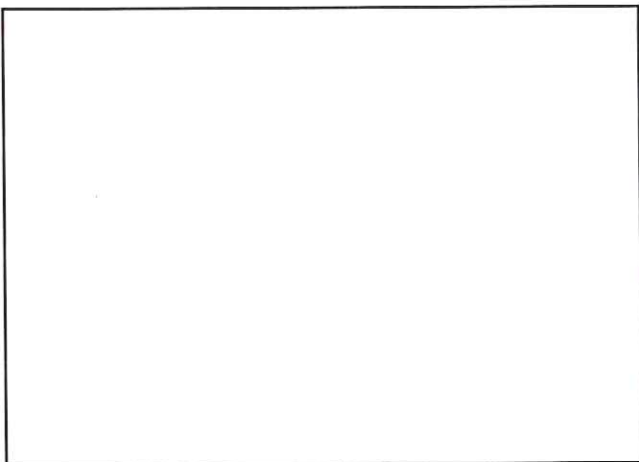

Year 4 Monitoring:

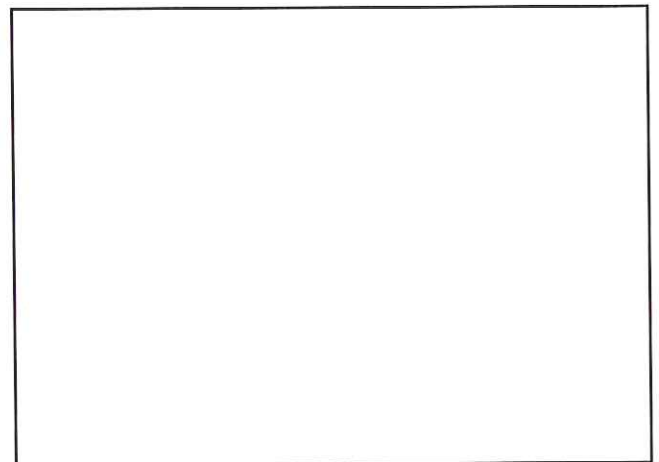

Year 5 Monitoring:

Vegetation Plot 14



As-built Survey: January 2008

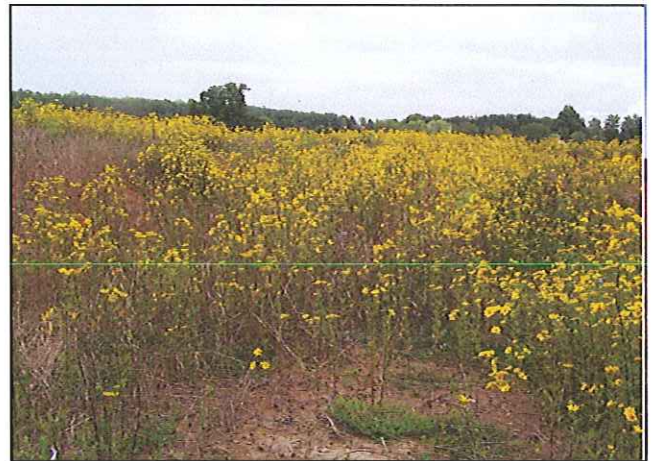

Year 1 Monitoring: September 2008



Year 2 Monitoring: October 2009

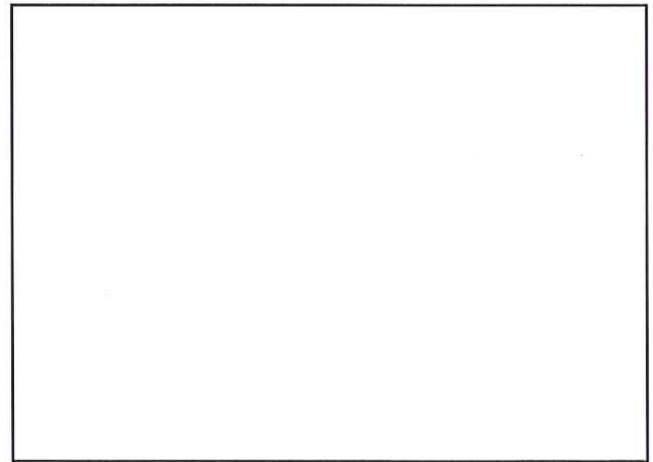

Year 3 Monitoring:

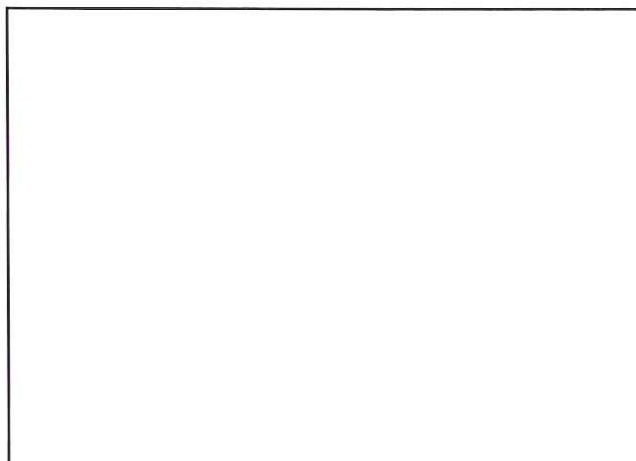

Year 4 Monitoring:

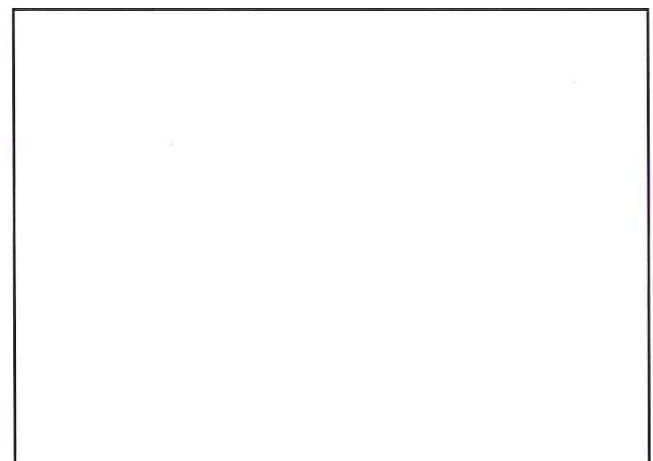

Year 5 Monitoring:

Vegetation Plot 15



As-built Survey: January 2008



Year 1 Monitoring: September 2008



Year 2 Monitoring: October 2009

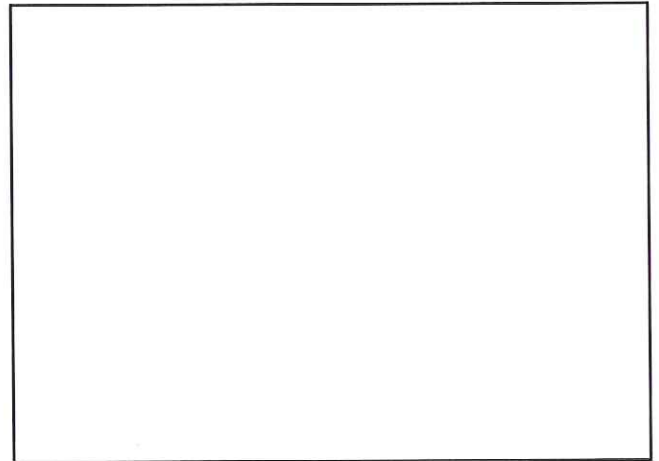

Year 3 Monitoring:

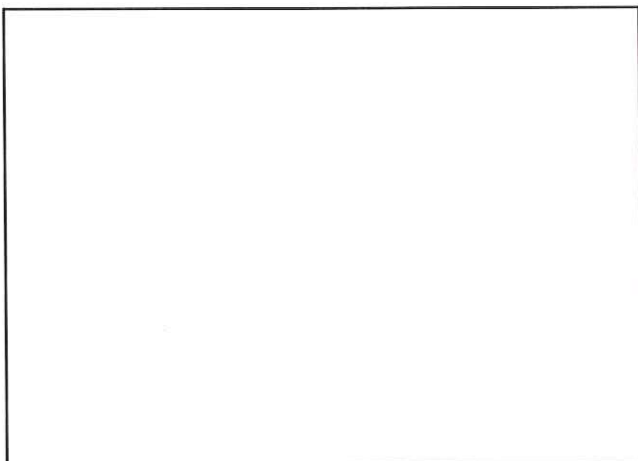

Year 4 Monitoring:

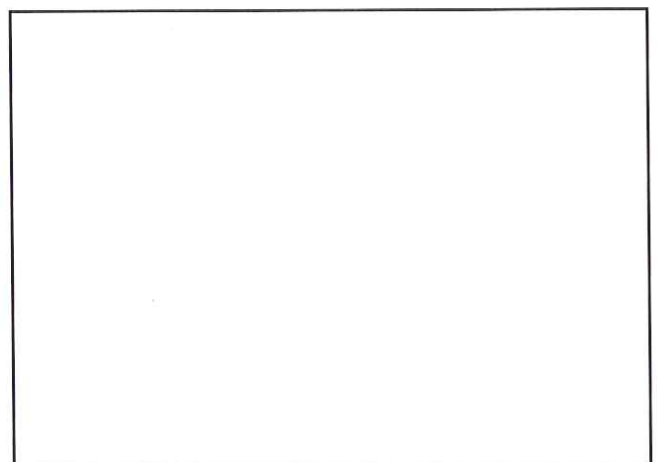

Year 5 Monitoring:

Vegetation Plot 16



As-built Survey: January 2008



Year 1 Monitoring: September 2008



Year 2 Monitoring: October 2009

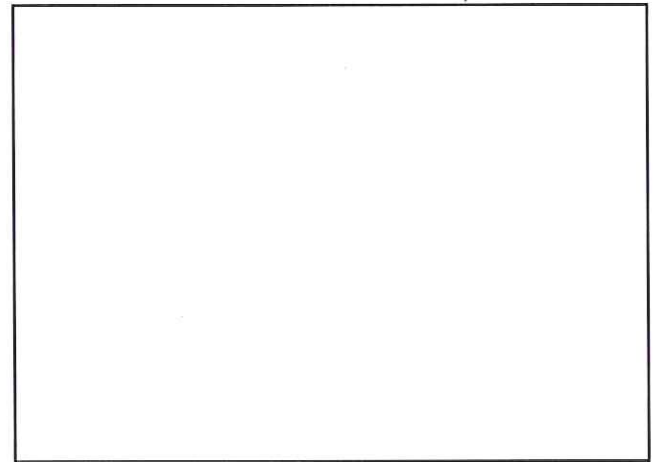

Year 3 Monitoring:

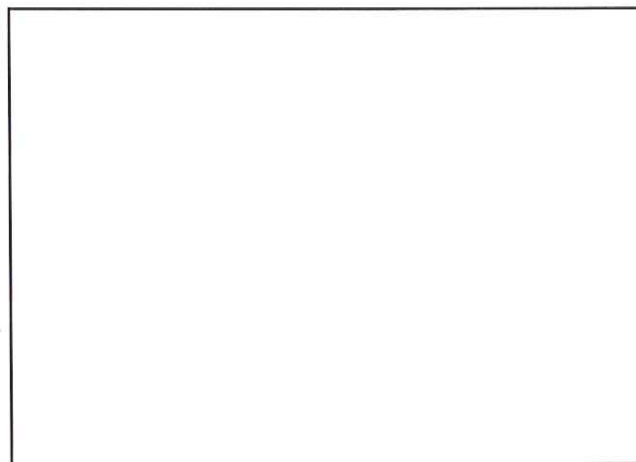

Year 4 Monitoring:

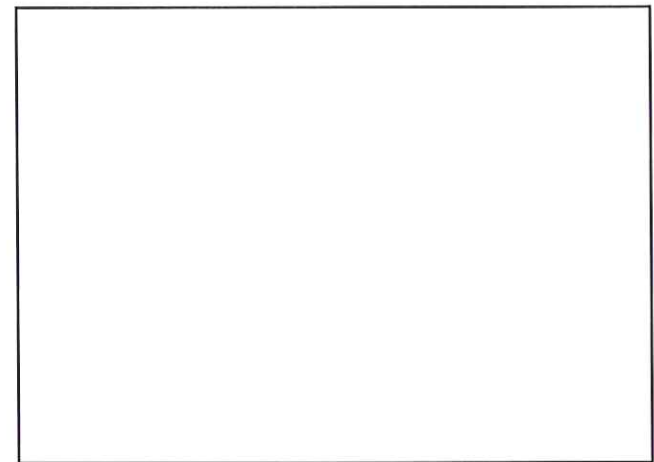

Year 5 Monitoring:

Vegetation Plot 17



As-built Survey: January 2008



Year 1 Monitoring: September 2008



Year 2 Monitoring: October 2009

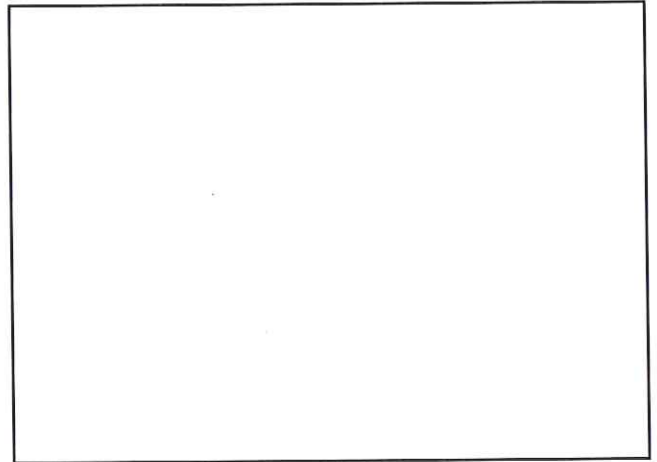

Year 3 Monitoring:

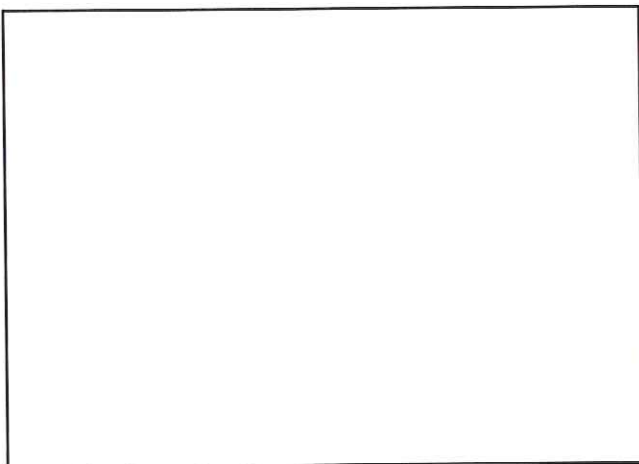

Year 4 Monitoring:

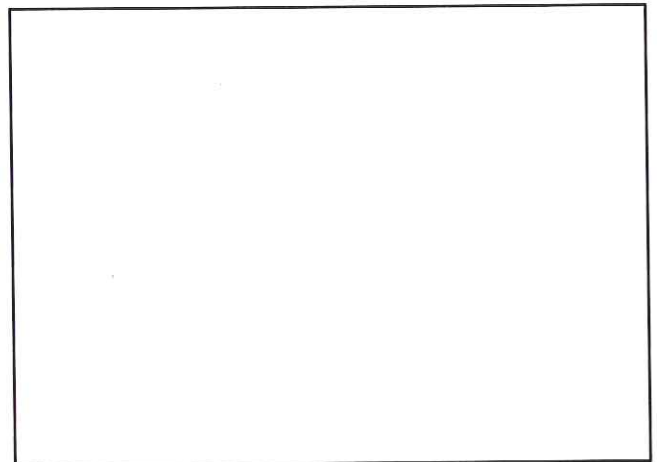

Year 5 Monitoring:

Vegetation Plot 18



As-built Survey: January 2008



Year 1 Monitoring: September 2008



Year 2 Monitoring: October 2009

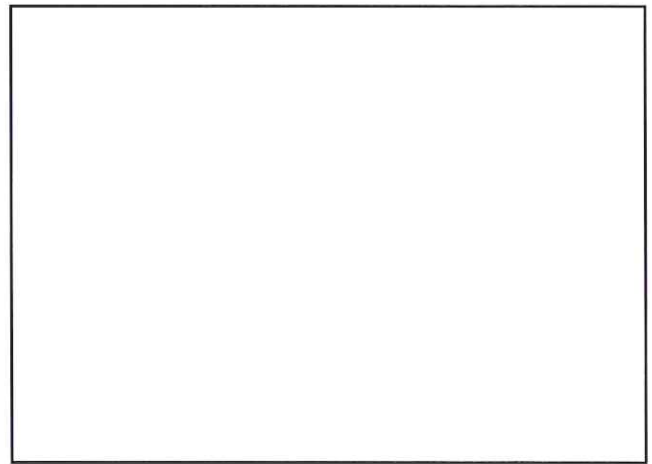

Year 3 Monitoring:

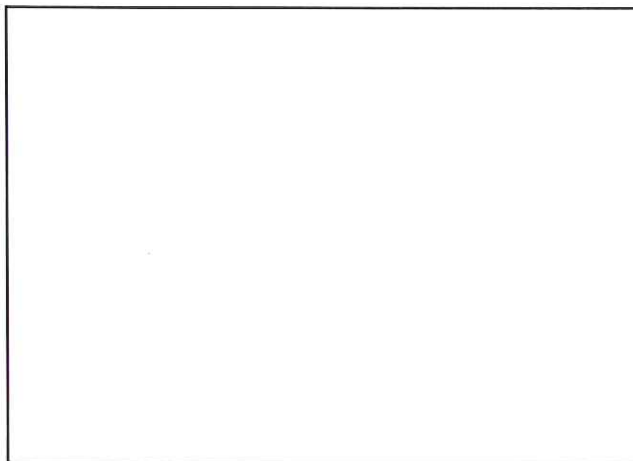

Year 4 Monitoring:



Year 5 Monitoring:

Vegetation Plot 19



As-built Survey: January 2008



Year 1 Monitoring: September 2008



Year 2 Monitoring: October 2009

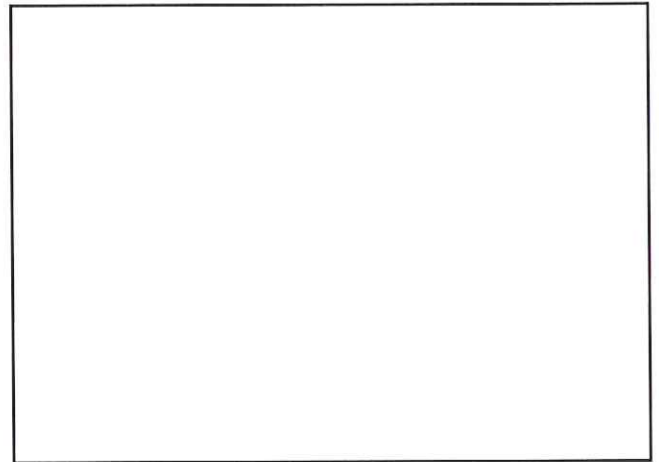

Year 3 Monitoring:

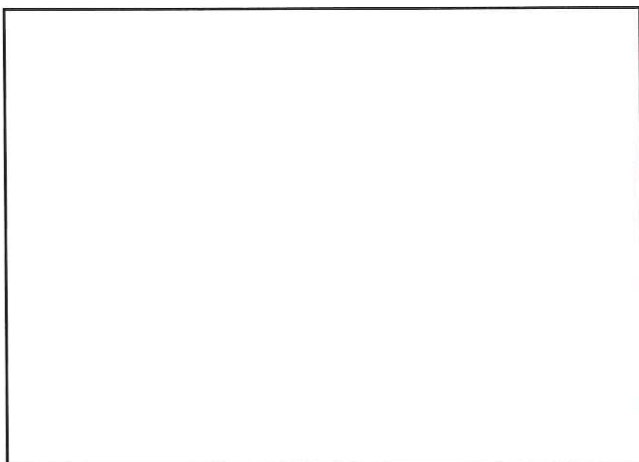

Year 4 Monitoring:

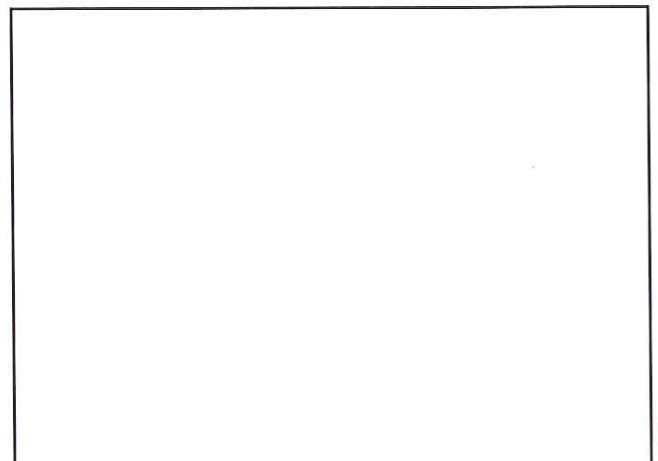

Year 5 Monitoring:

Vegetation Plot 20



As-built Survey: January 2008



Year 1 Monitoring: September 2008



Year 2 Monitoring: October 2009

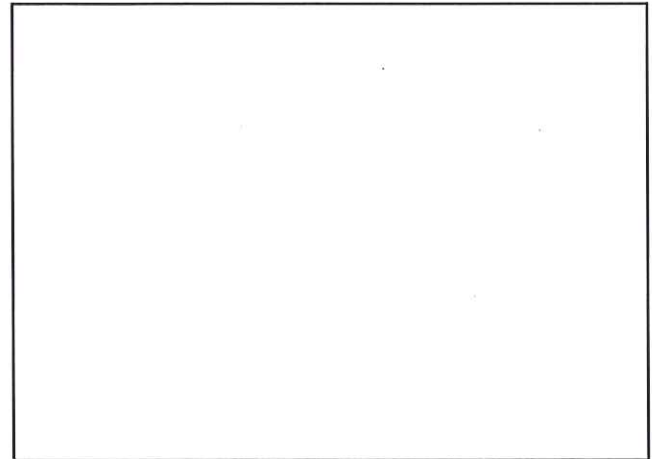

Year 3 Monitoring:

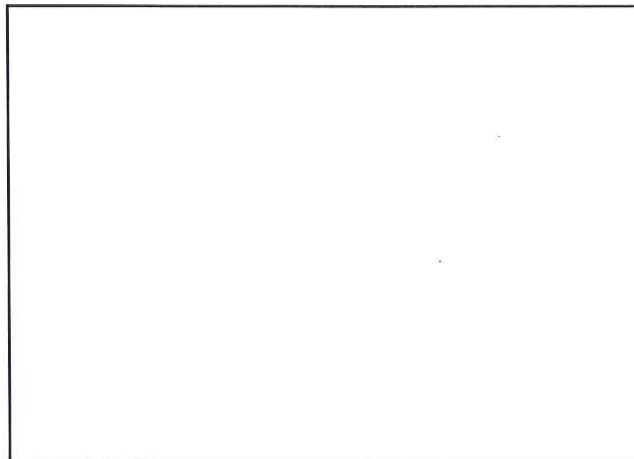

Year 4 Monitoring:

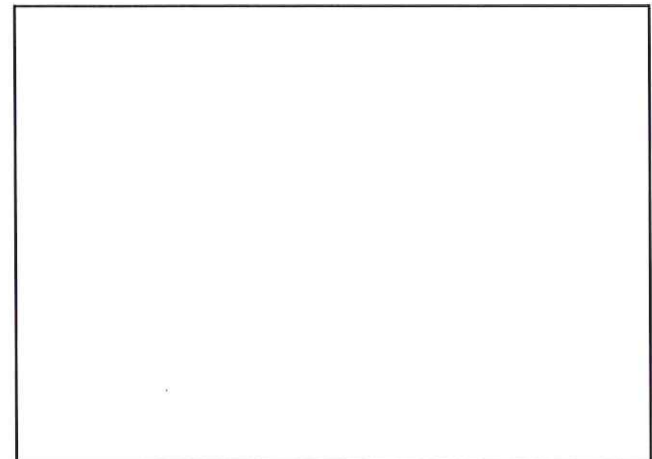

Year 5 Monitoring:

Vegetation Plot 21



As-built Survey: January 2008



Year 1 Monitoring: September 2008



Year 2 Monitoring: October 2009

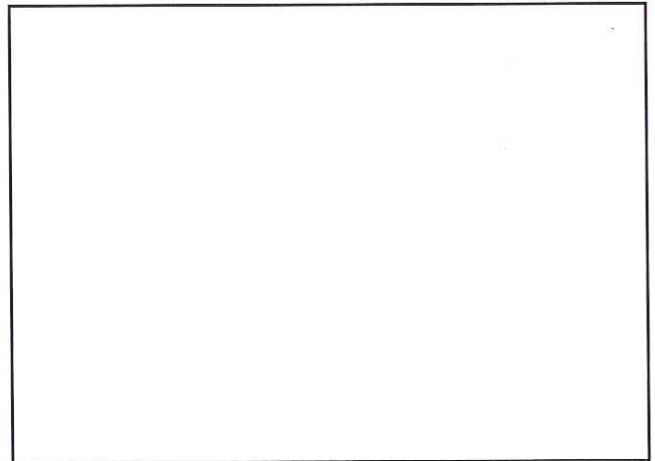

Year 3 Monitoring:

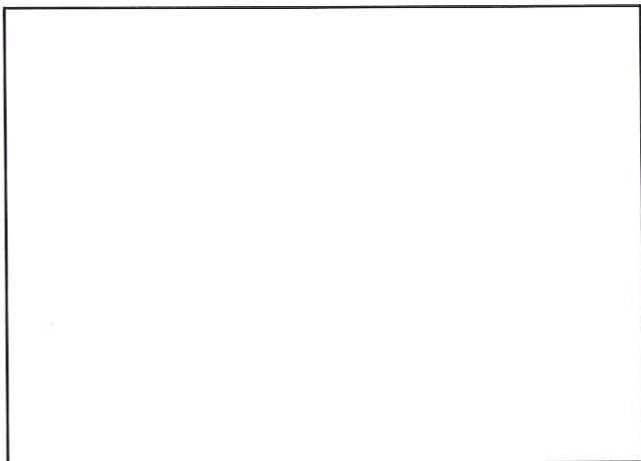

Year 4 Monitoring:

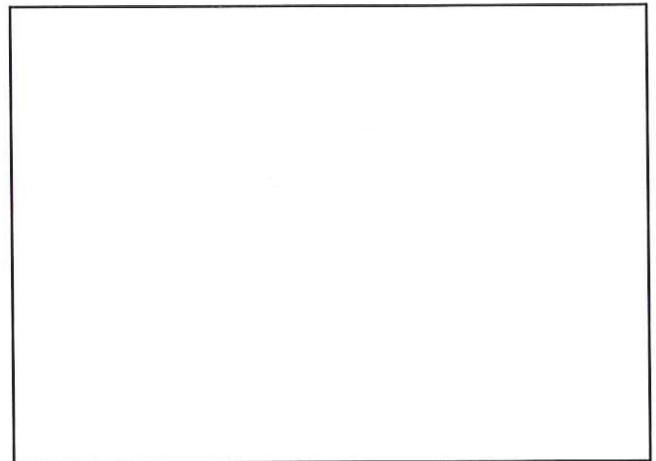

Year 5 Monitoring:

Vegetation Plot 22



As-built Survey: January 2008



Year 1 Monitoring: September 2008



Year 2 Monitoring: October 2009

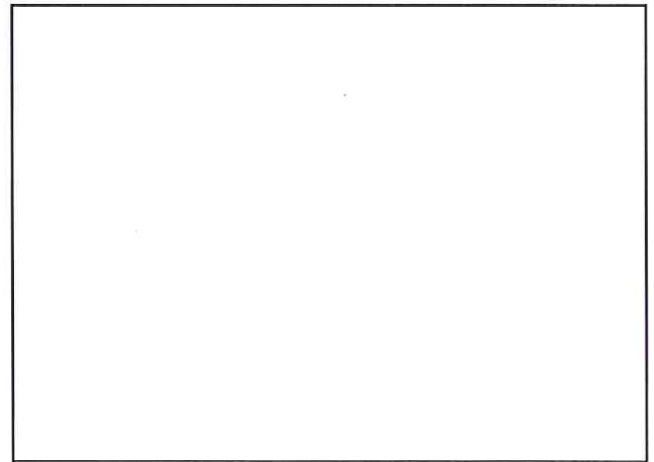

Year 3 Monitoring:

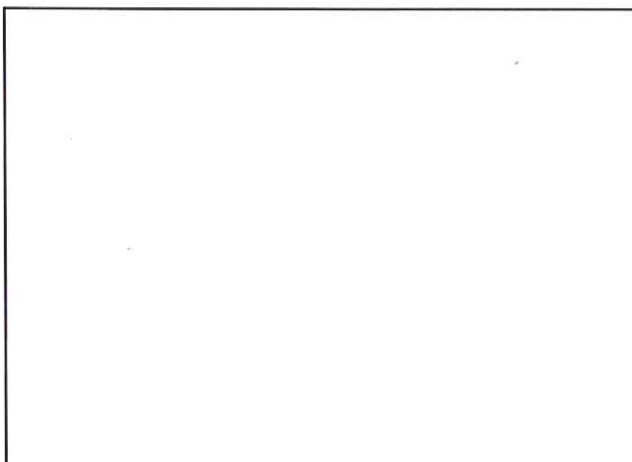

Year 4 Monitoring:



Year 5 Monitoring:

Vegetation Plot 23



As-built Survey: January 2008



Year 1 Monitoring: September 2008



Year 2 Monitoring: October 2009

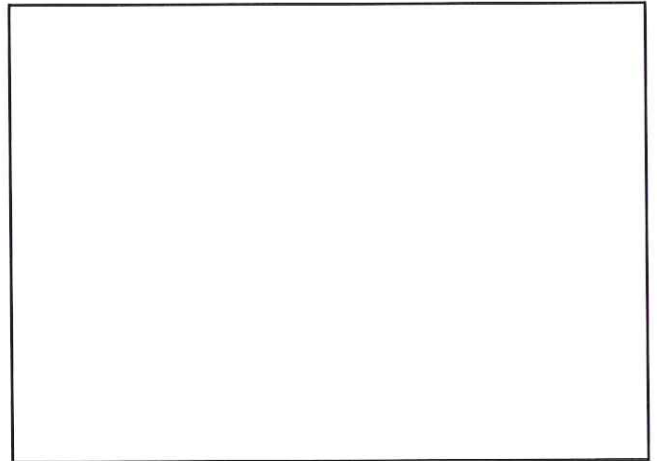

Year 3 Monitoring:

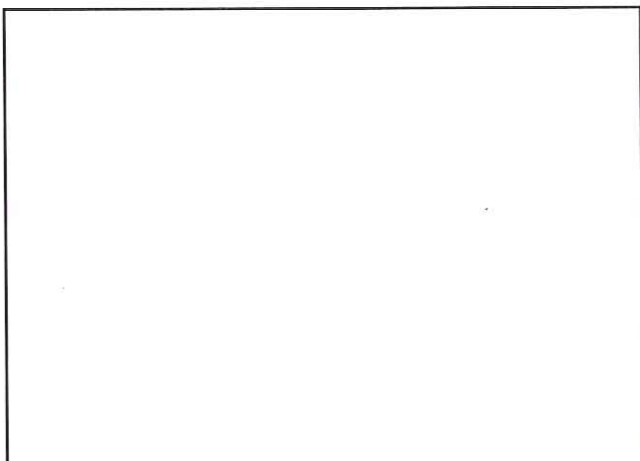

Year 4 Monitoring:

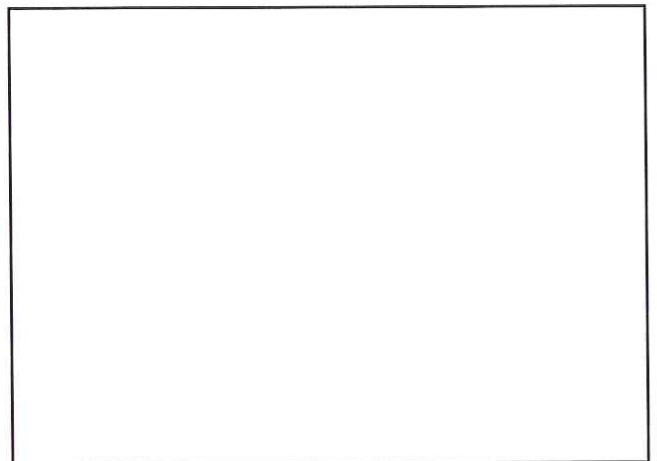

Year 5 Monitoring:

Vegetation Plot 24



As-built Survey: January 2008



Year 1 Monitoring: September 2008



Year 2 Monitoring: October 2009

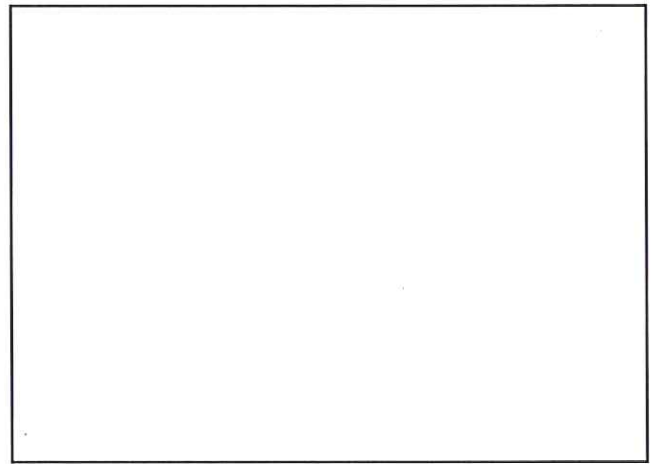

Year 3 Monitoring:

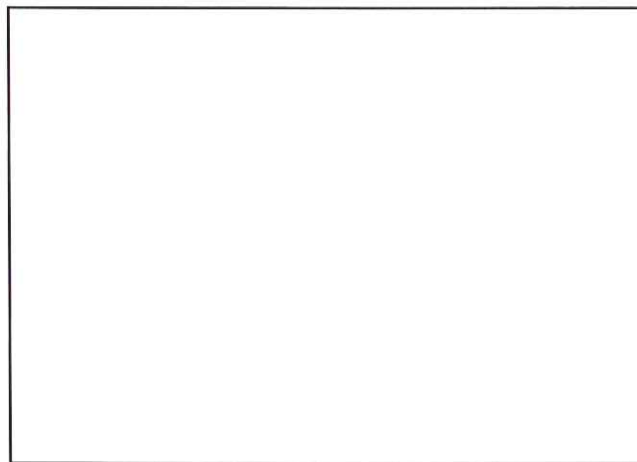

Year 4 Monitoring:



Year 5 Monitoring:

Photo Point 1; Looking Downstream on Reach R2



As-built Survey: January 2008



Year 1 Monitoring: September 2008



Year 2 Monitoring: October 2009

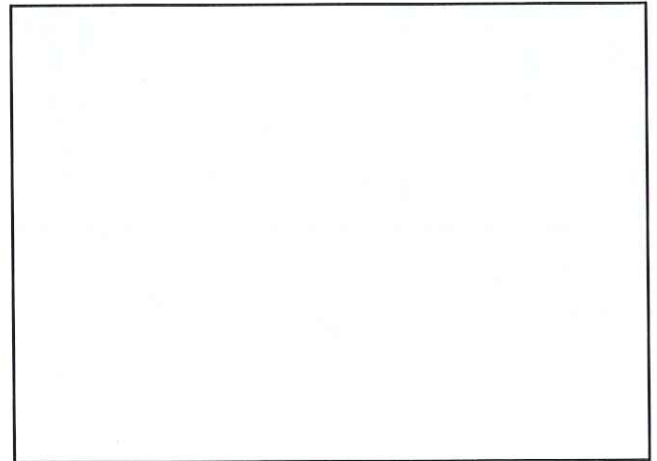

Year 3 Monitoring:

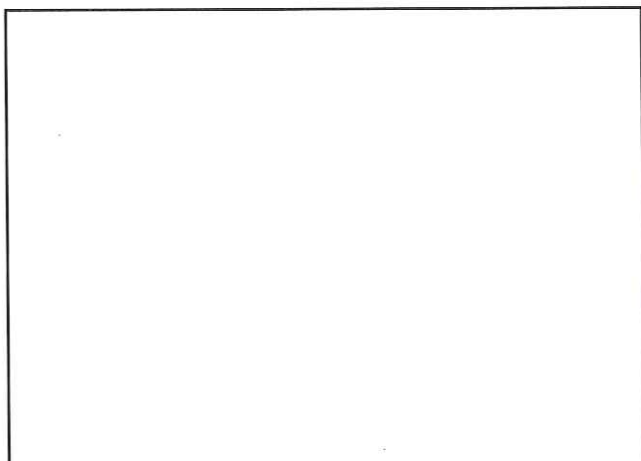

Year 4 Monitoring:

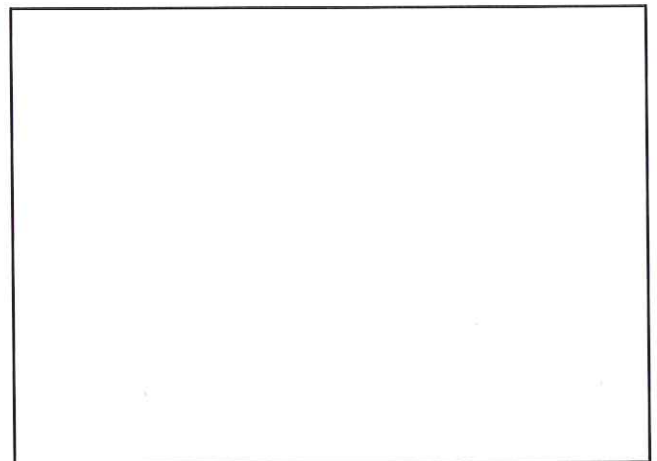

Year 5 Monitoring:

Photo Point 2; Looking Downstream on Reach R2



As-built Survey: January 2008



Year 1 Monitoring: September 2008



Year 2 Monitoring: October 2009

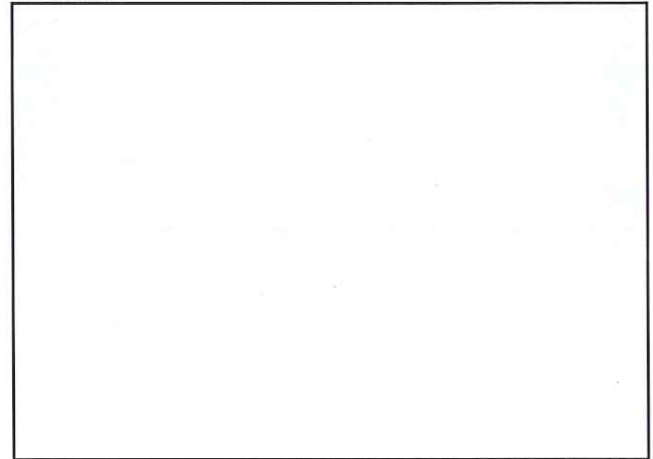

Year 3 Monitoring:

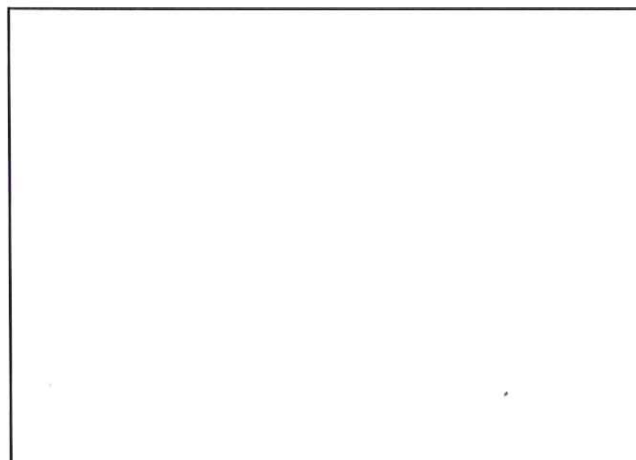

Year 4 Monitoring:

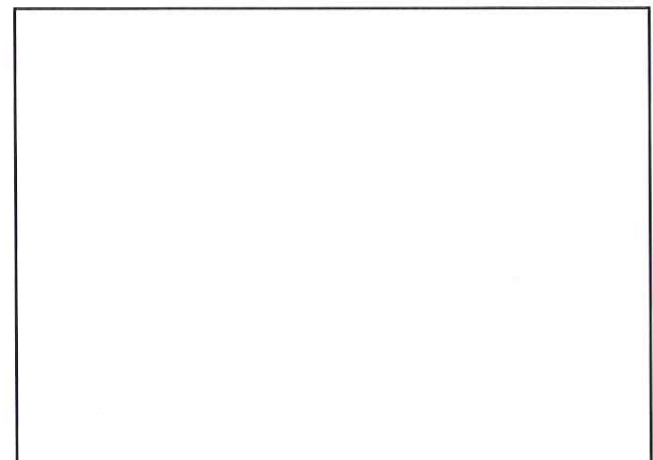

Year 5 Monitoring:

Photo Point 2; Looking Upstream on Reach R2



As-built Survey: January 2008



Year 1 Monitoring: September 2008



Year 2 Monitoring: October 2009

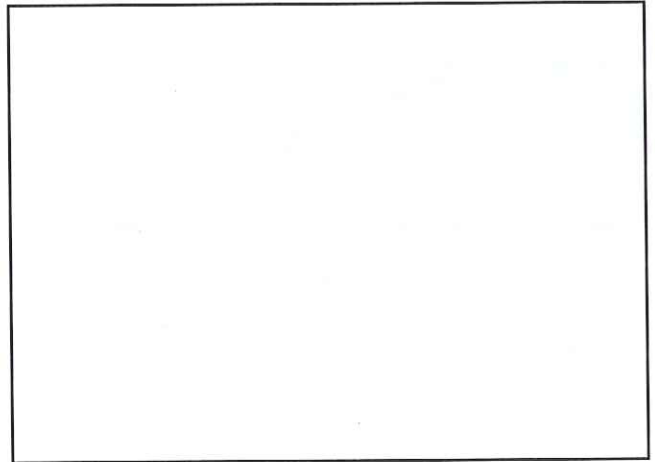

Year 3 Monitoring:

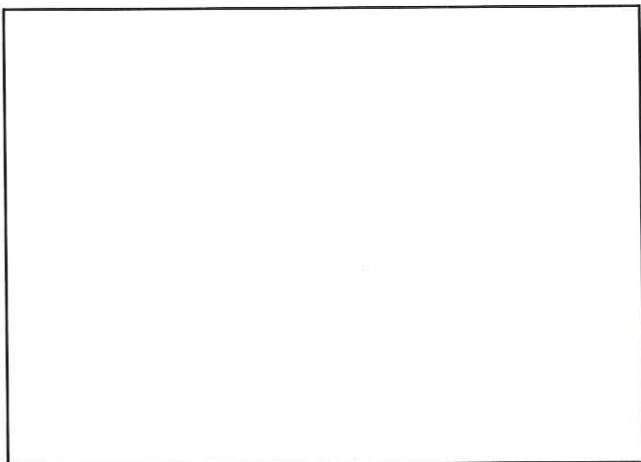

Year 4 Monitoring:

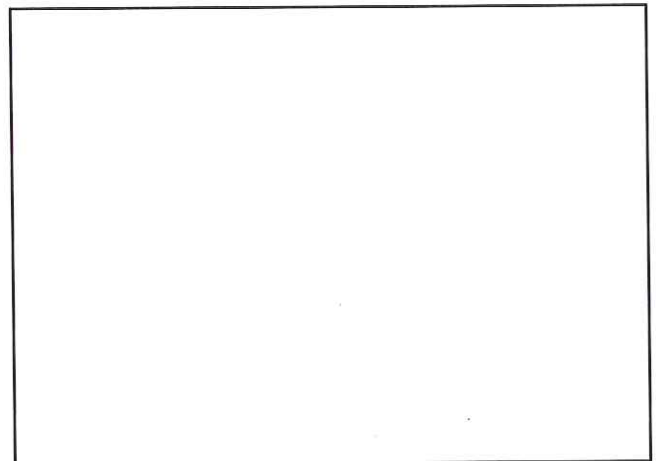

Year 5 Monitoring:

Photo Point 2; Looking upstream on Reach R2A



As-built Survey: January 2008



Year 1 Monitoring: September 2008



Year 2 Monitoring: October 2009

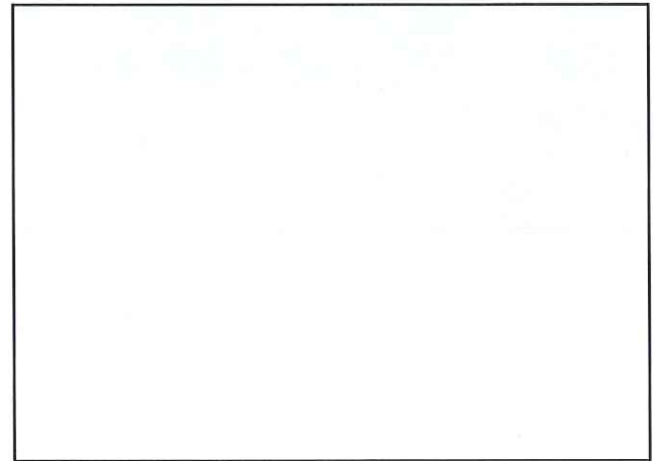

Year 3 Monitoring:

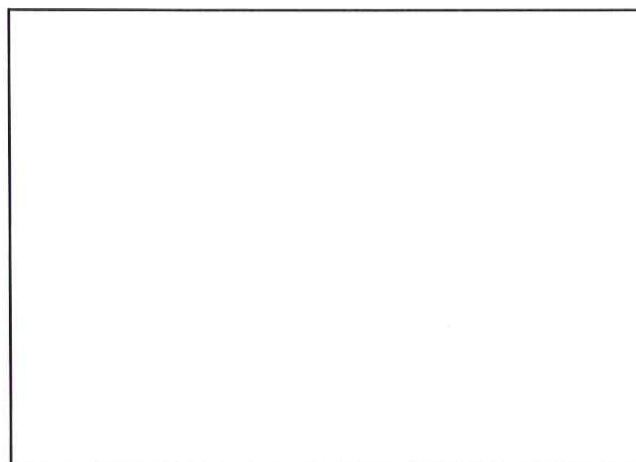

Year 4 Monitoring:

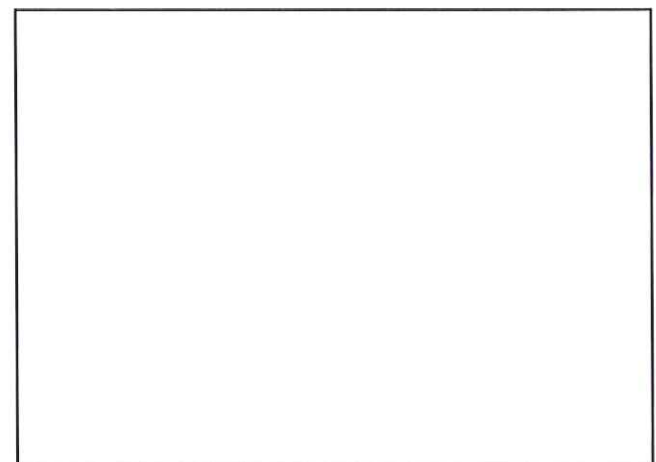

Year 5 Monitoring:

Photo Point 2.5Y1; Looking Downstream Along R2

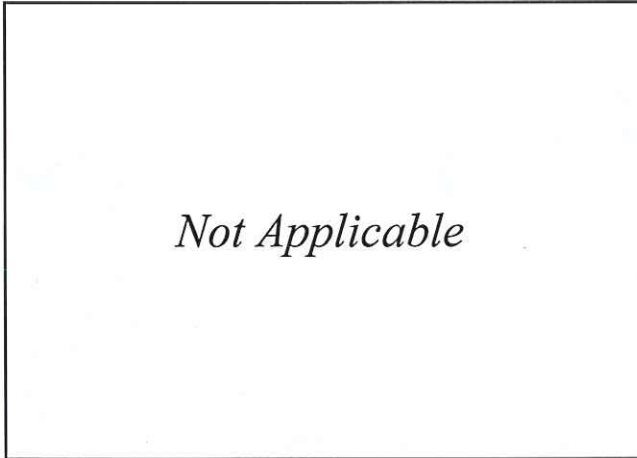

As-built Survey: January 2008



Year 1 Monitoring: September 2008



Year 2 Monitoring: October 2009

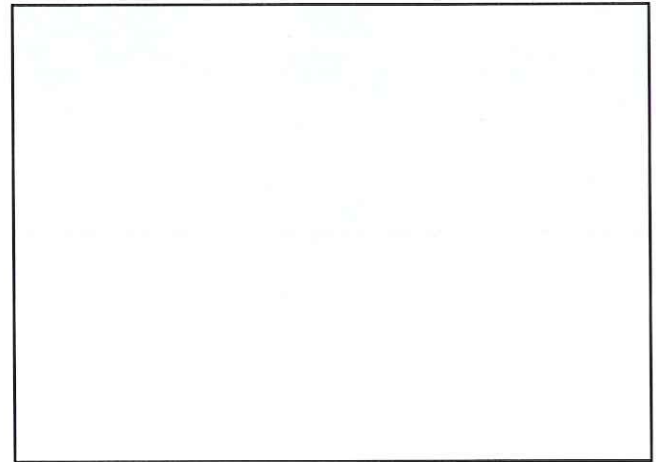

Year 3 Monitoring:

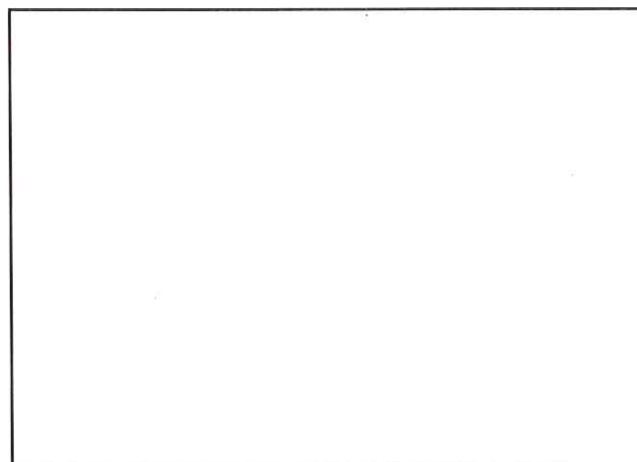

Year 4 Monitoring:

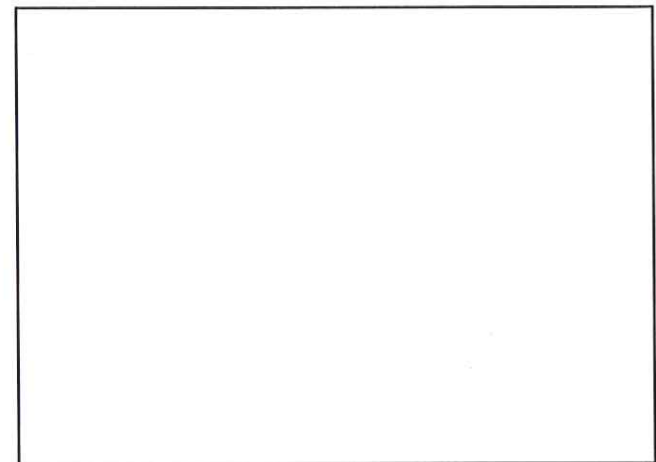

Year 5 Monitoring:

Photo Point 2.5Y1; Looking Upstream Along Reach R2

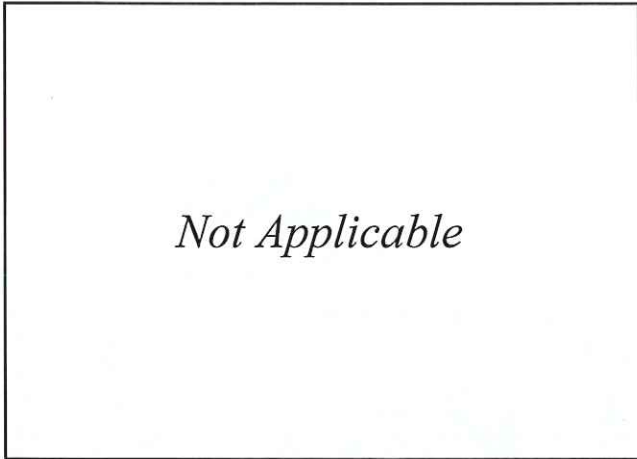

As-built Survey: January 2008



Year 1 Monitoring: September 2008



Year 2 Monitoring: October 2009

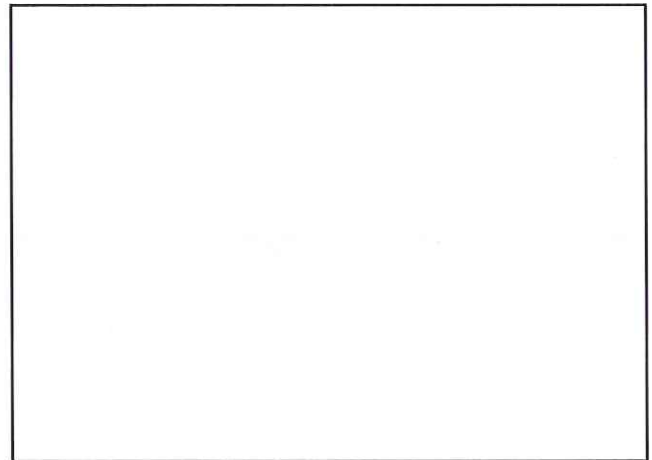

Year 3 Monitoring:

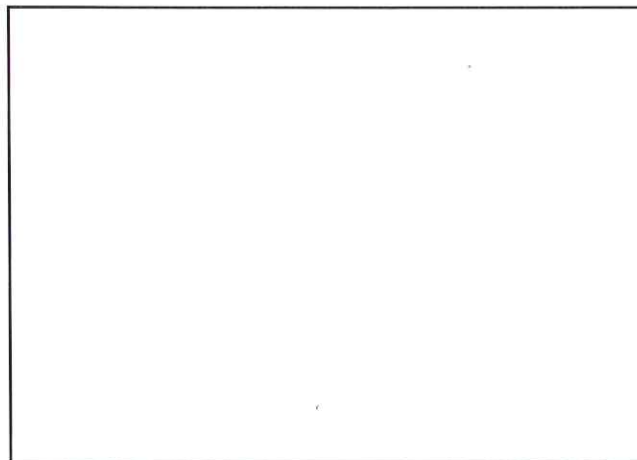

Year 4 Monitoring:



Year 5 Monitoring:

Photo Point 3; Looking Downstream



As-built Survey: January 2008



Year 1 Monitoring: September 2008



Year 2 Monitoring: October 2009

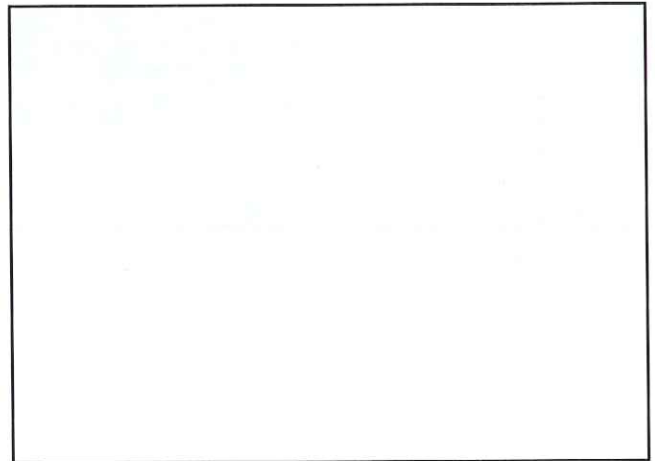

Year 3 Monitoring:

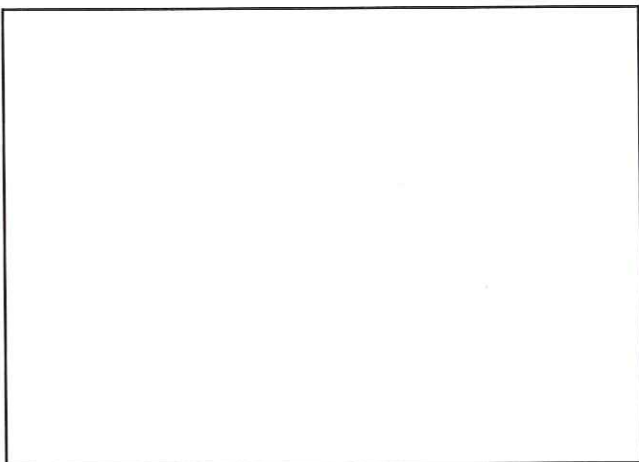

Year 4 Monitoring:

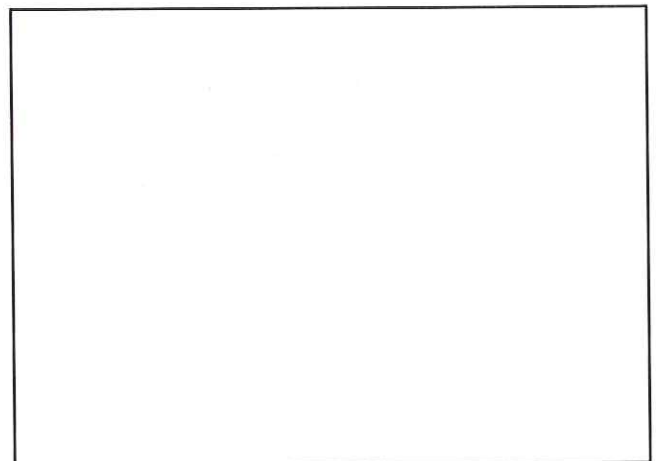

Year 5 Monitoring:

Photo Point 3; Looking Upstream



As-built Survey: January 2008



Year 1 Monitoring: September 2008



Year 2 Monitoring: October 2009

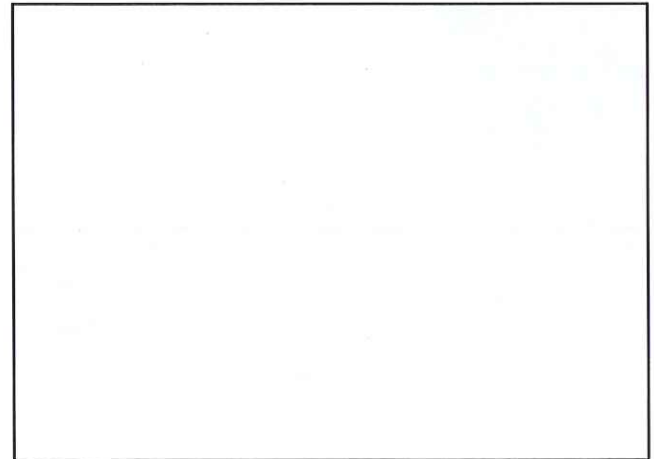

Year 3 Monitoring:

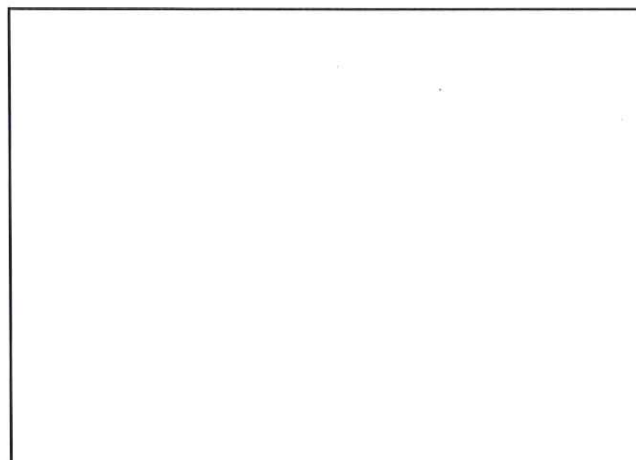

Year 4 Monitoring:

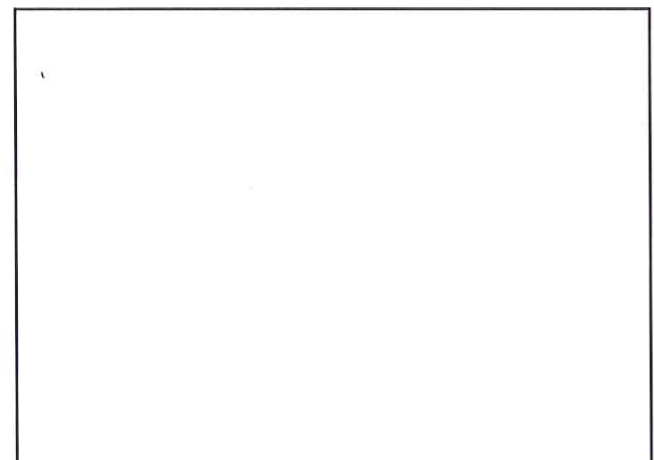

Year 5 Monitoring:

Photo Point 3.5Y1; Looking Downstream Along R2&R2B

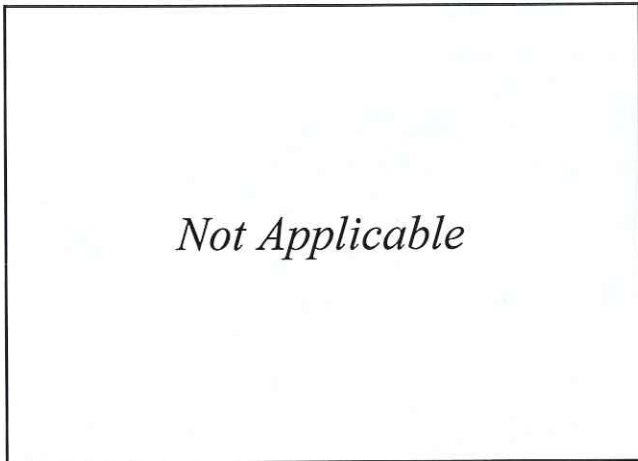

As-built Survey: January 2008



Year 1 Monitoring: September 2008



Year 2 Monitoring: October 2009

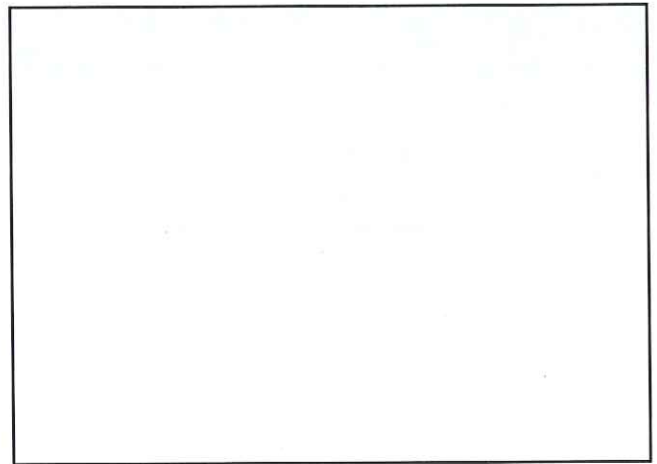

Year 3 Monitoring:

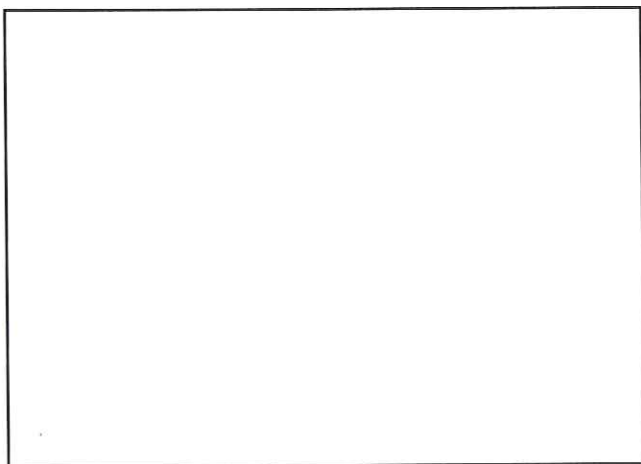

Year 4 Monitoring:

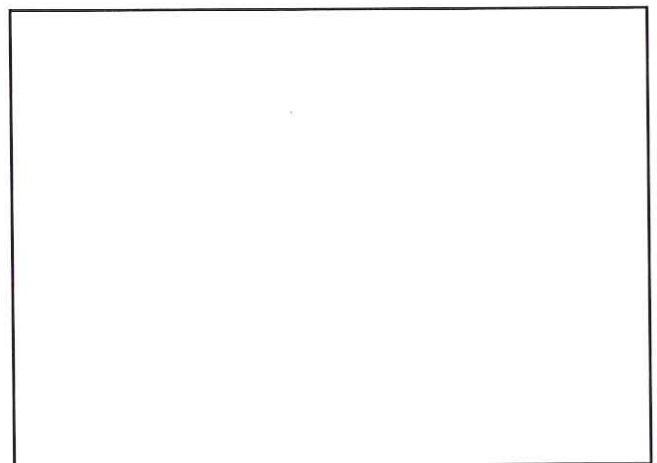

Year 5 Monitoring:

Photo Point 3.5Y1; Looking Upstream Along R2

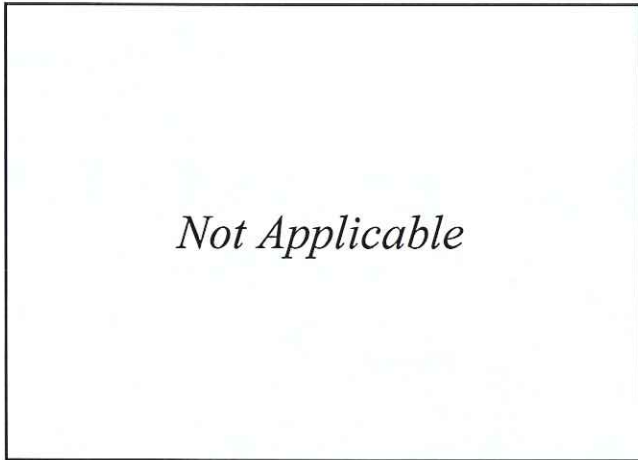

As-built Survey: January 2008



Year 1 Monitoring: September 2008



Year 2 Monitoring: October 2009

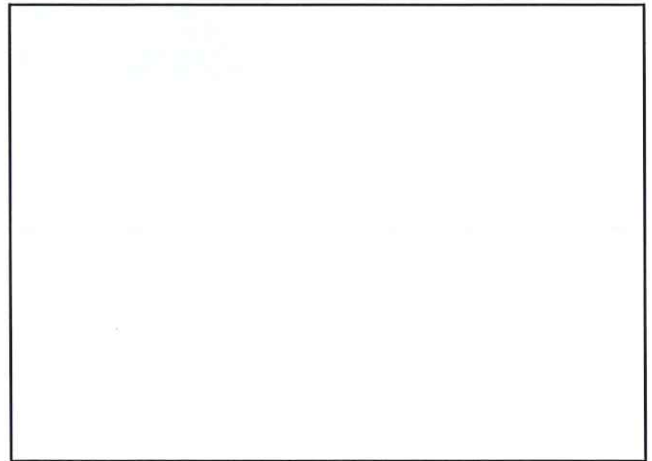

Year 3 Monitoring:



Year 4 Monitoring:

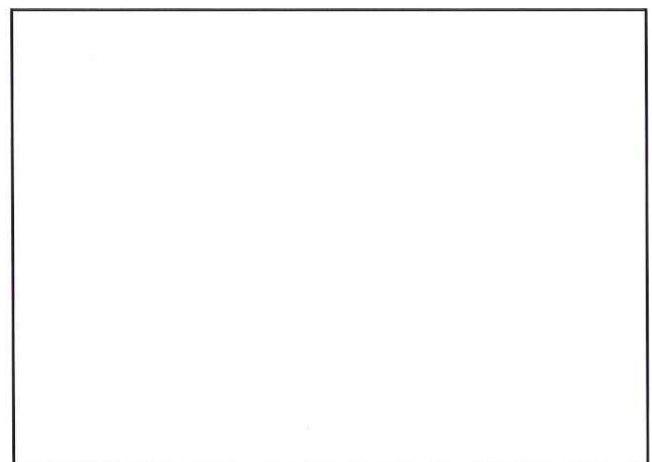

Year 5 Monitoring:

Photo Point 3.5Y1; Looking Upstream Along R2B

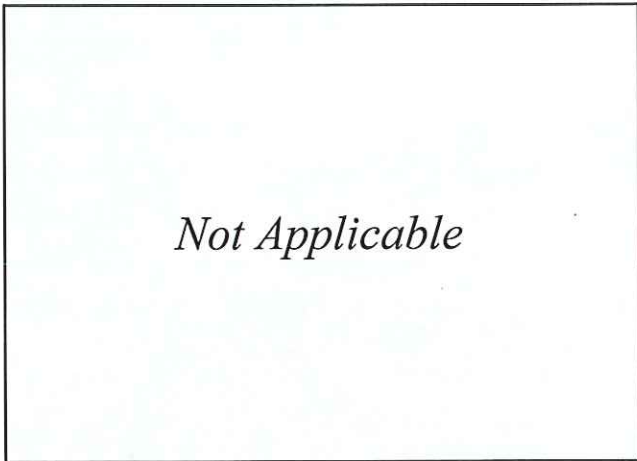

As-built Survey: January 2008



Year 1 Monitoring: September 2008



Year 2 Monitoring: October 2009

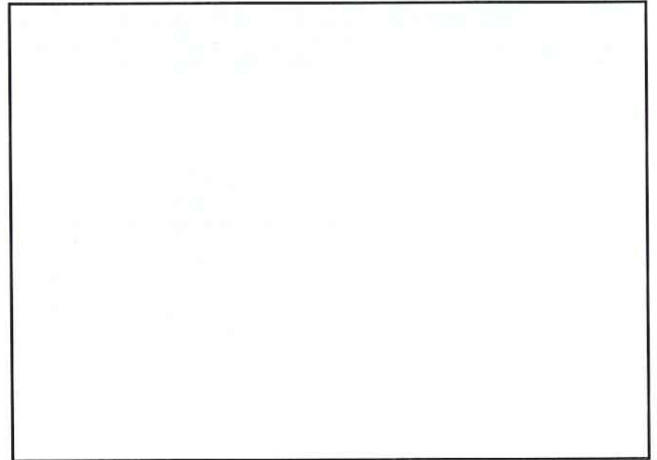

Year 3 Monitoring:

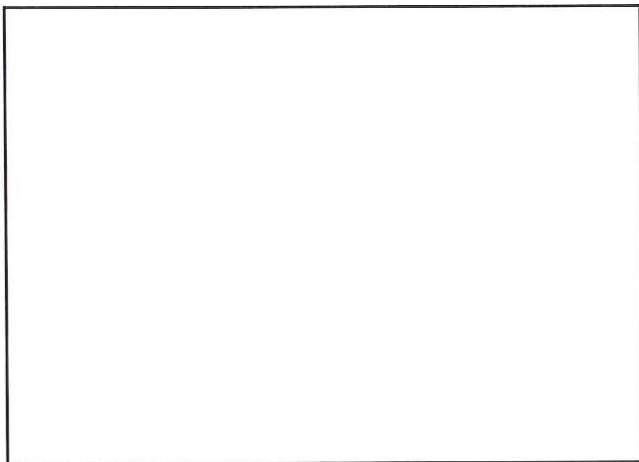

Year 4 Monitoring:

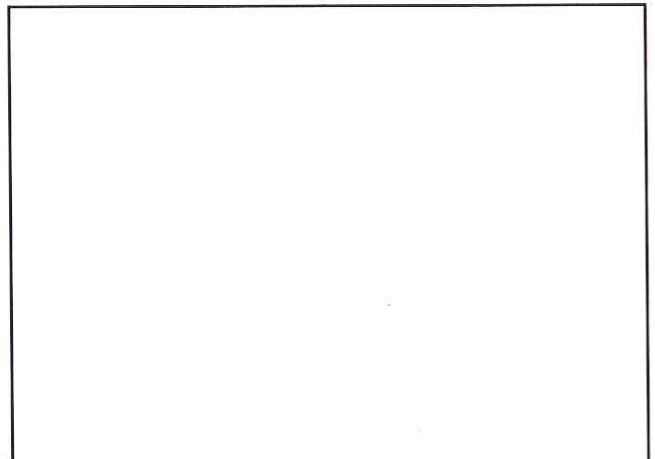

Year 5 Monitoring:

Photo Point 4; Looking Downstream



As-built Survey: January 2008



Year 1 Monitoring: September 2008



Year 2 Monitoring: October 2009

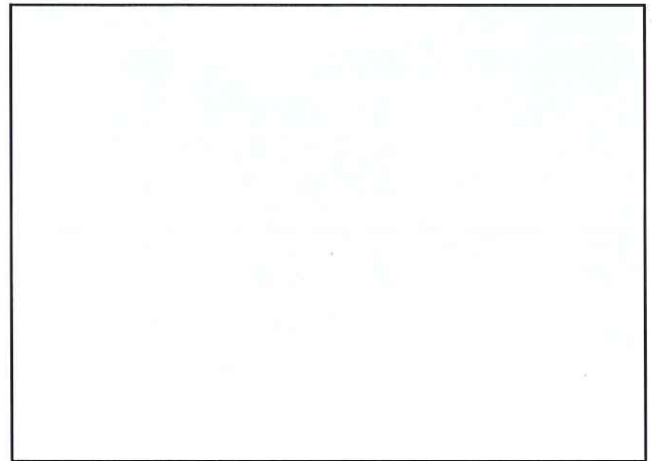

Year 3 Monitoring:



Year 4 Monitoring:



Year 5 Monitoring:

Photo Point 4; Looking Upstream at Confluence of R1&R2



As-built Survey: January 2008



Year 1 Monitoring: September 2008



Year 2 Monitoring: October 2009

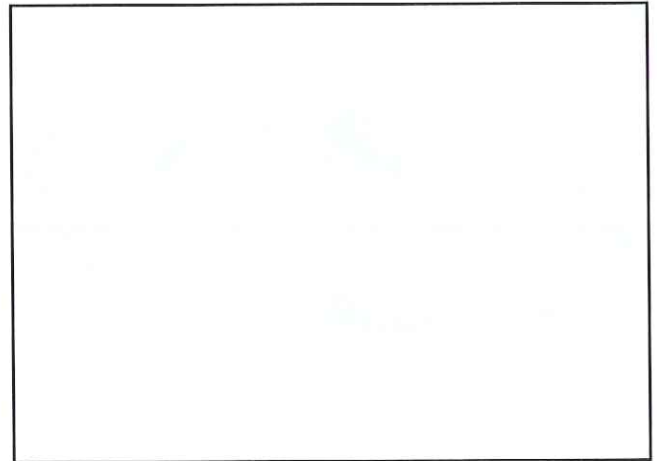

Year 3 Monitoring:

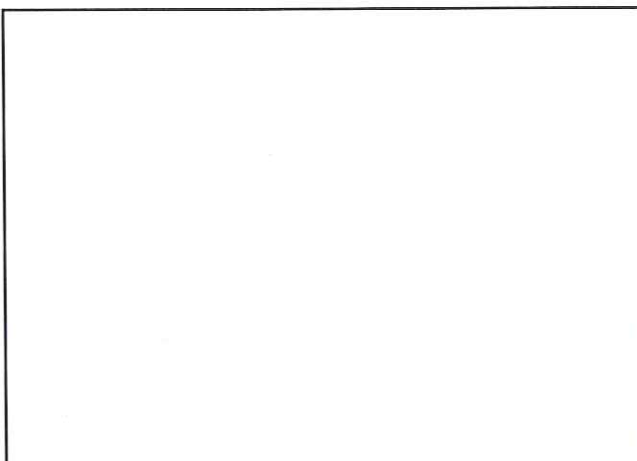

Year 4 Monitoring:

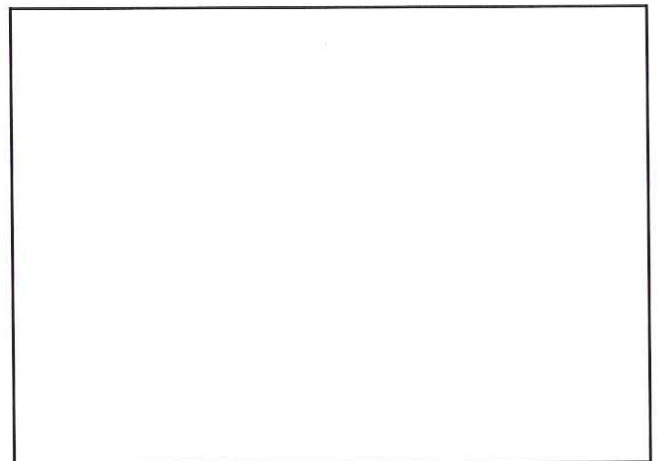

Year 5 Monitoring:

Photo Point 5; Looking Downstream



As-built Survey: January 2008



Year 1 Monitoring: September 2008



Year 2 Monitoring: October 2009

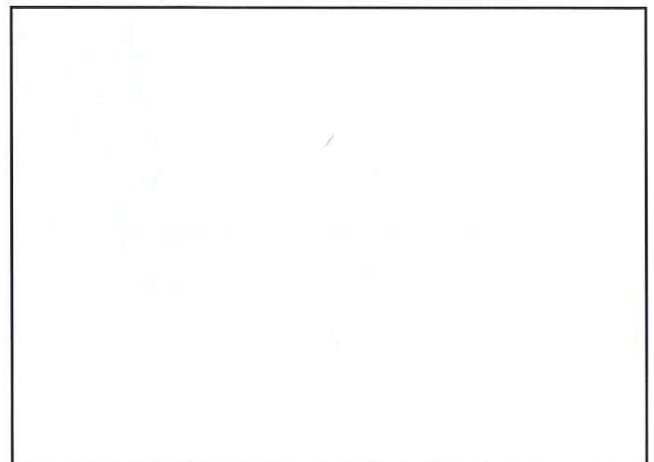

Year 3 Monitoring:

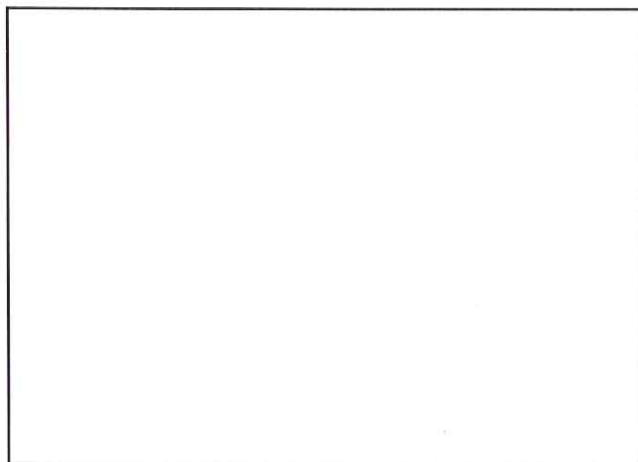

Year 4 Monitoring:

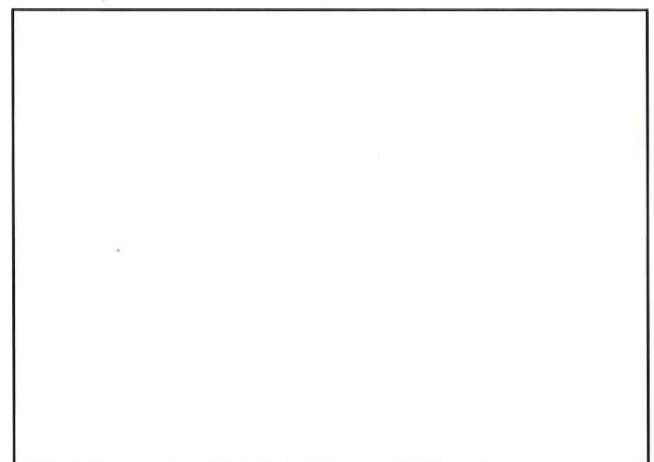

Year 5 Monitoring:

Photo Point 5; Looking Upstream



As-built Survey: January 2008



Year 1 Monitoring: September 2008



Year 2 Monitoring: October 2009

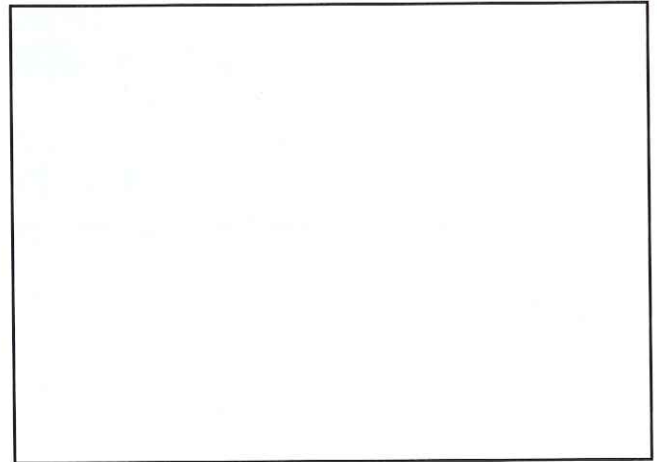

Year 3 Monitoring:

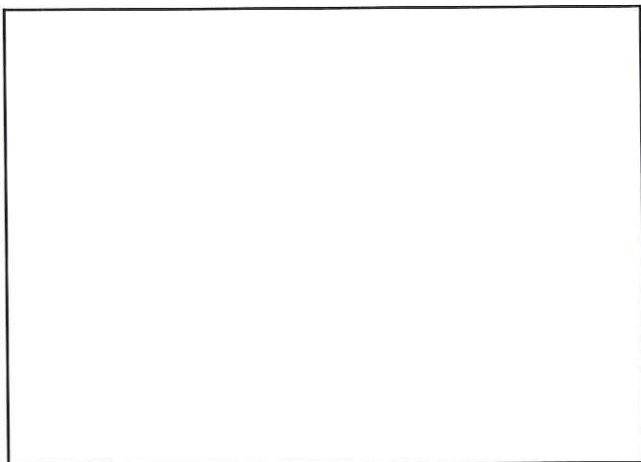

Year 4 Monitoring:

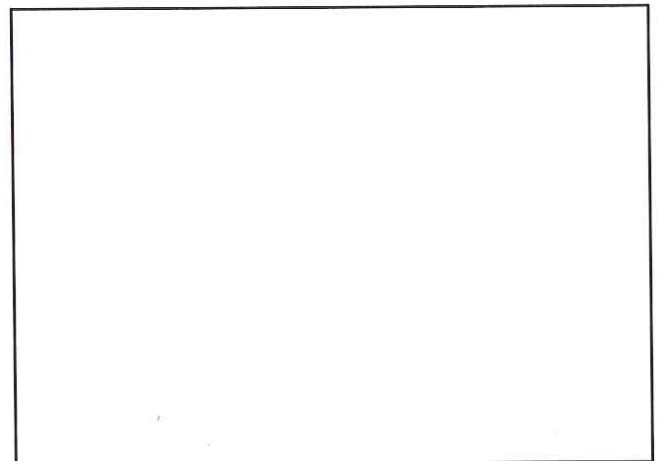

Year 5 Monitoring:

Photo Point 6; Looking Downstream Along Reach R1



As-built Survey: January 2008



Year 1 Monitoring: September 2008



Year 2 Monitoring: October 2009

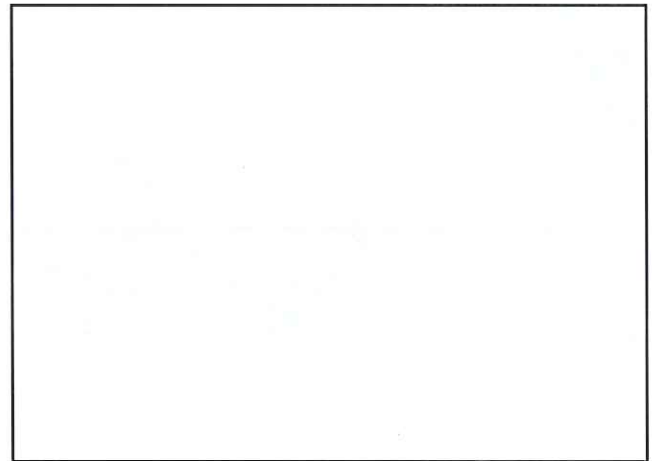

Year 3 Monitoring:

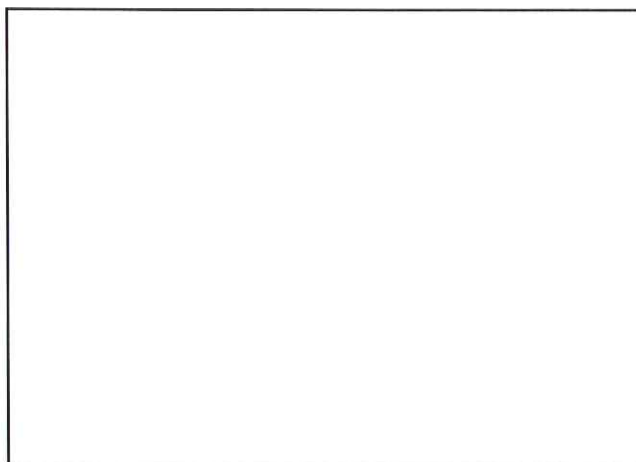

Year 4 Monitoring:

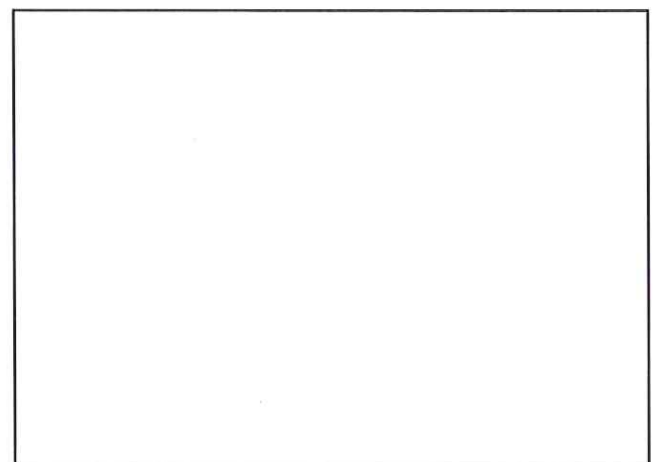

Year 5 Monitoring:

Photo Point 6; Looking Upstream Along Reach R1



As-built Survey: January 2008



Year 1 Monitoring: September 2008



Year 2 Monitoring: October 2009

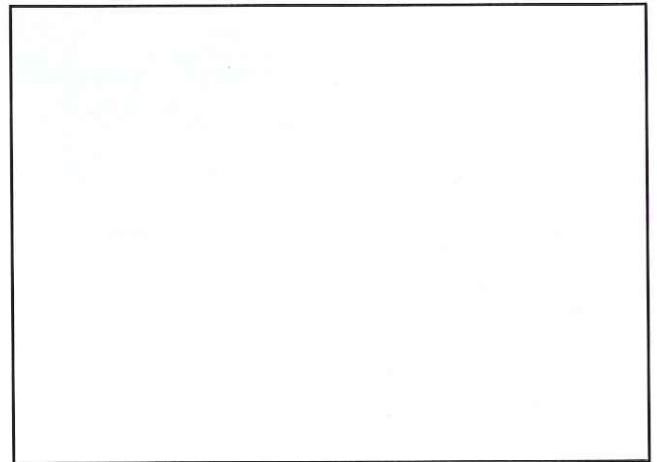

Year 3 Monitoring:

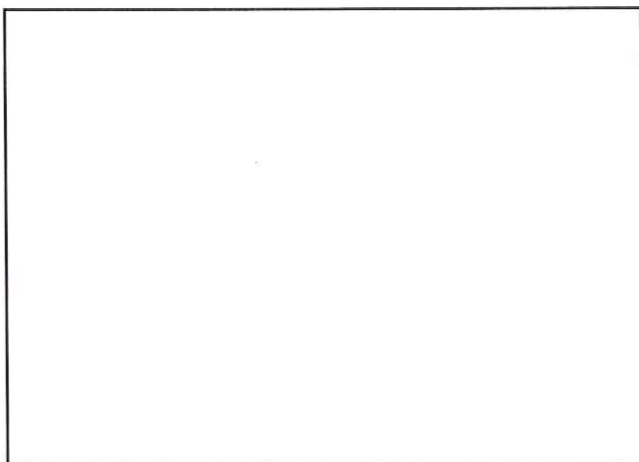

Year 4 Monitoring:

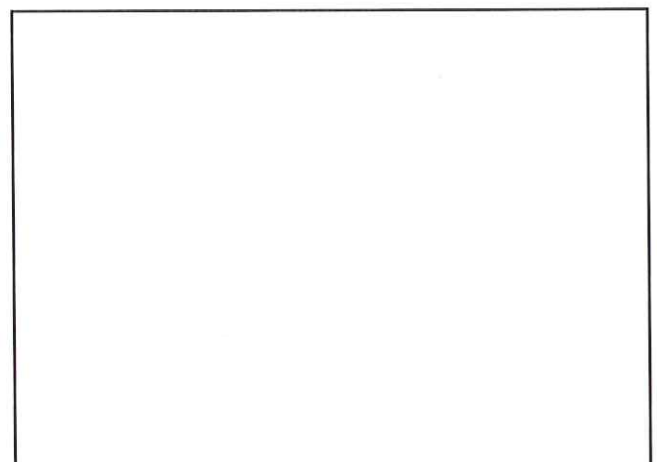

Year 5 Monitoring:

Photo Point 7; Looking Downstream Along R1



As-built Survey: January 2008



Year 1 Monitoring: September 2008



Year 2 Monitoring: October 2009

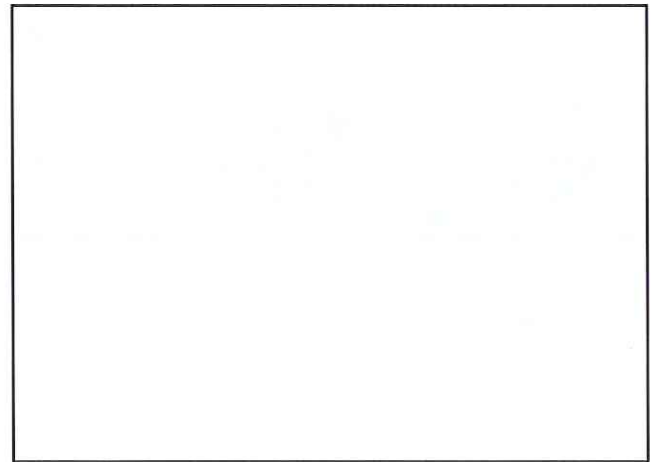

Year 3 Monitoring:

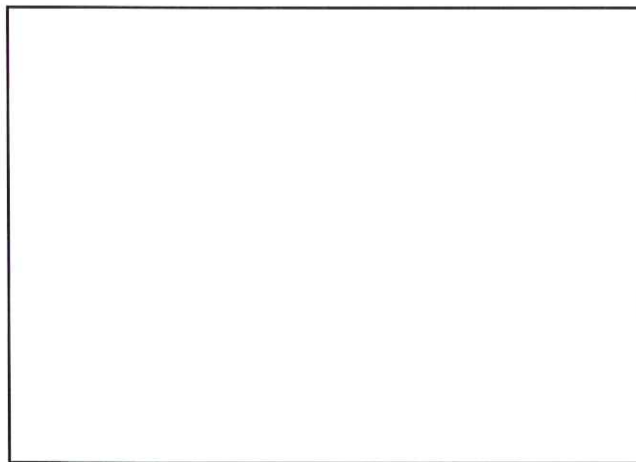

Year 4 Monitoring:



Year 5 Monitoring:

Photo Point 7; Looking Upstream Along R1



As-built Survey: January 2008



Year 1 Monitoring: September 2008



Year 2 Monitoring: October 2009

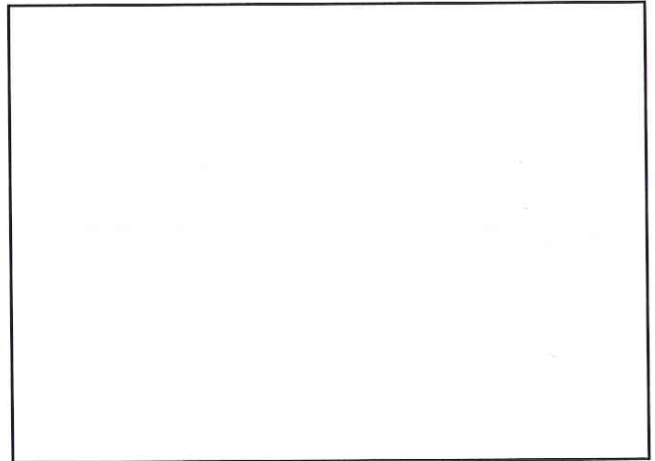

Year 3 Monitoring:

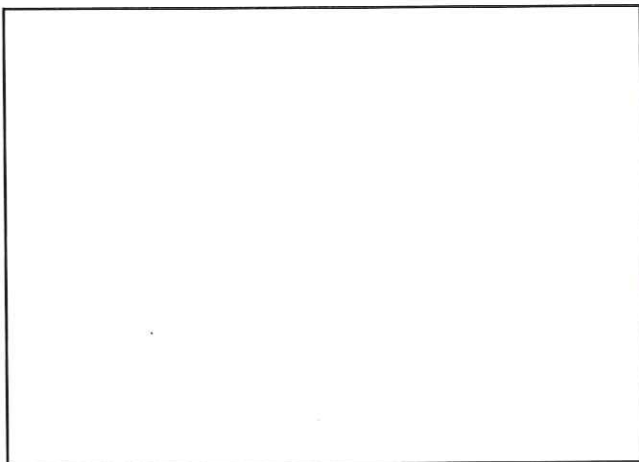

Year 4 Monitoring:

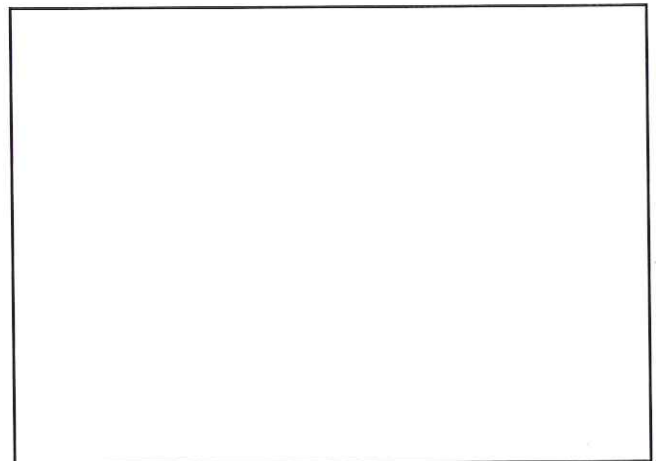

Year 5 Monitoring:

Photo Point 8; Looking Downstream Along R1



As-built Survey: January 2008



Year 1 Monitoring: September 2008



Year 2 Monitoring: October 2009

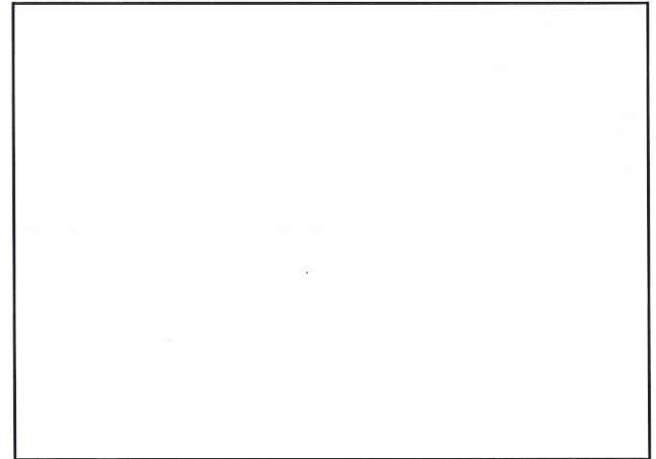

Year 3 Monitoring:

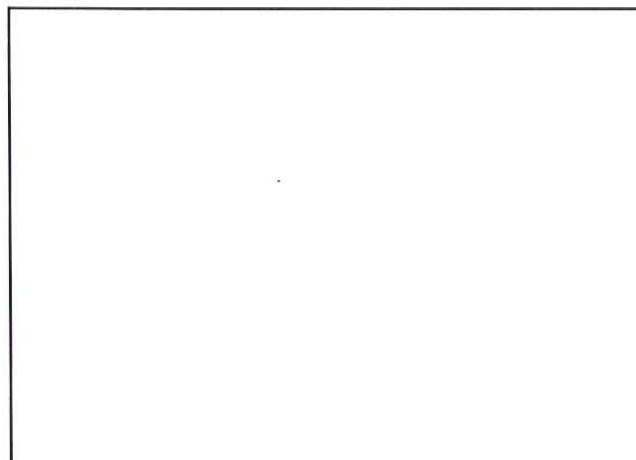

Year 4 Monitoring:

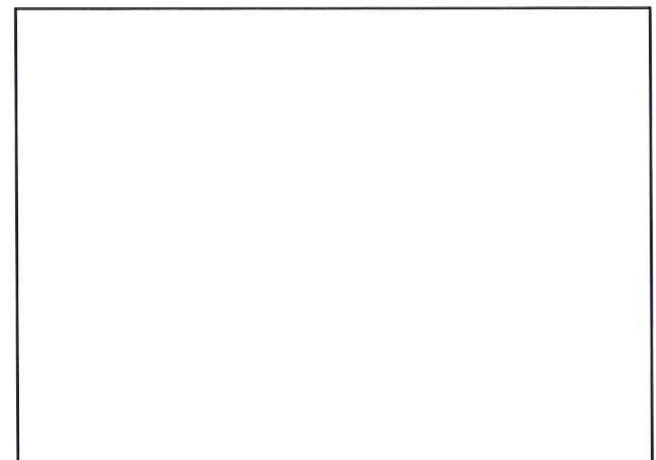

Year 5 Monitoring:

Photo Point 8; Looking Upstream Along R1



As-built Survey: January 2008



Year 1 Monitoring: September 2008



Year 2 Monitoring: October 2009

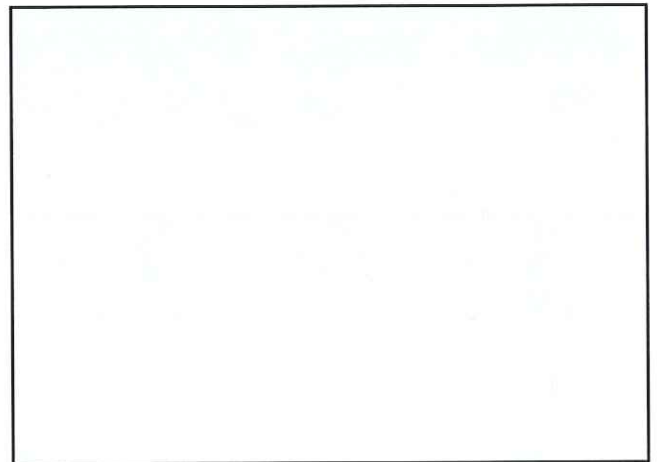

Year 3 Monitoring:

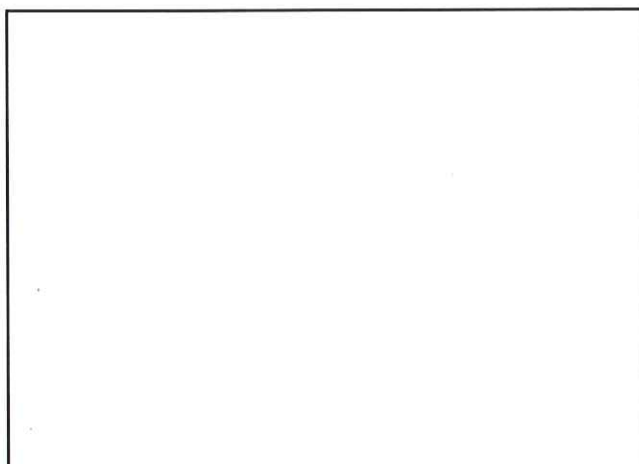

Year 4 Monitoring:

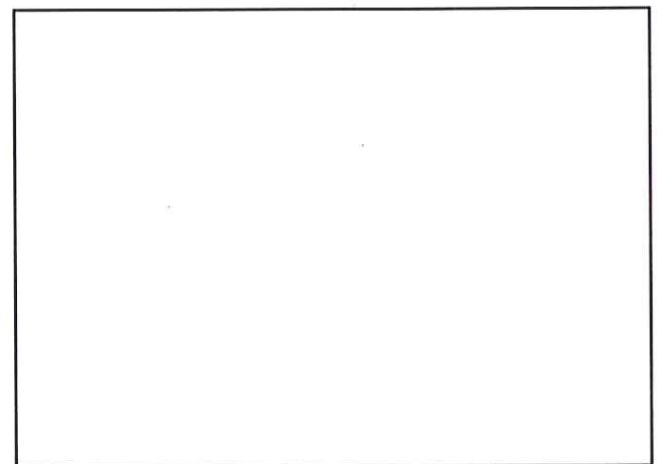

Year 5 Monitoring:

Photo Point 8; Looking Upstream Along R1A



As-built Survey: January 2008



Year 1 Monitoring: September 2008



Year 2 Monitoring: November 2009

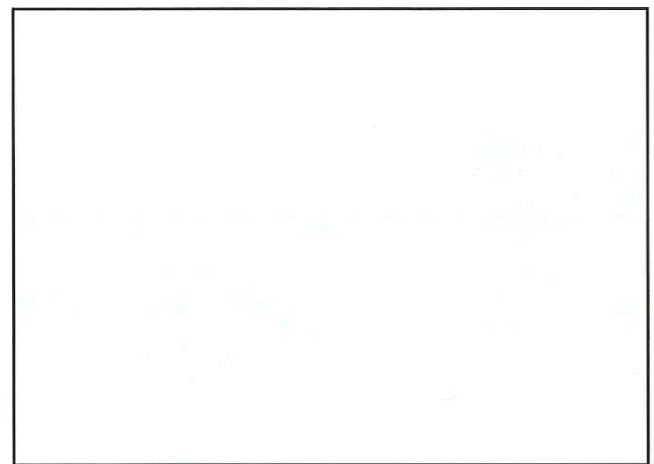

Year 3 Monitoring:

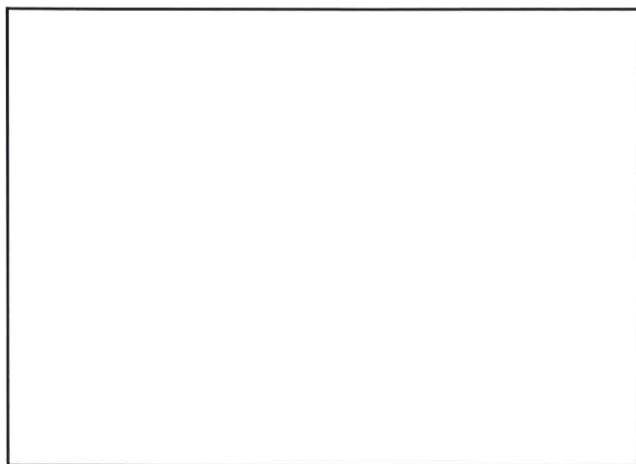

Year 4 Monitoring:

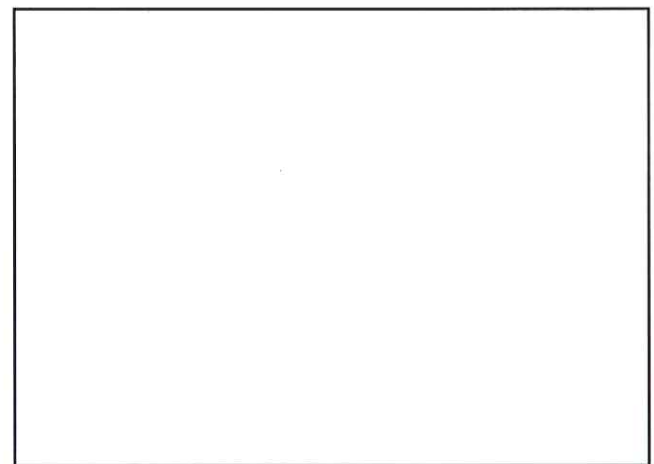

Year 5 Monitoring:

Photo Point 8.5Y1; Looking Downstream Along R1A

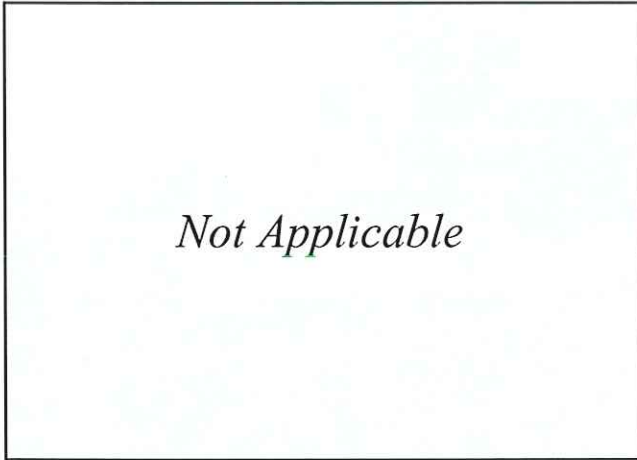

As-built Survey: January 2008



Year 1 Monitoring: September 2008



Year 2 Monitoring: October 2009

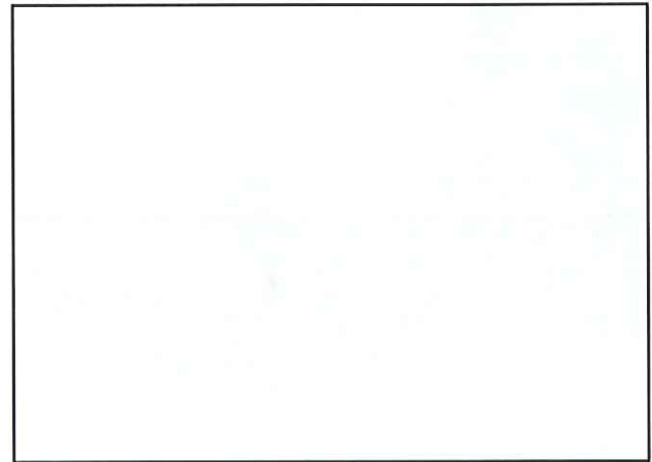

Year 3 Monitoring:

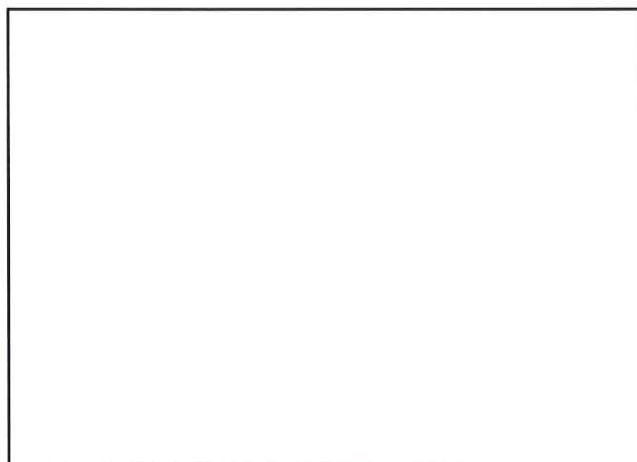

Year 4 Monitoring:

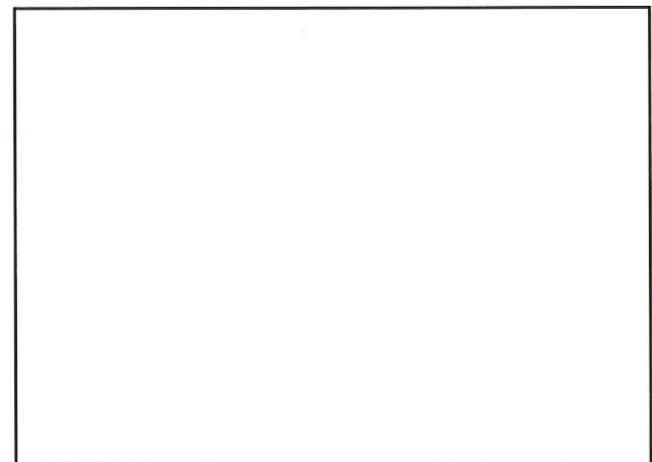

Year 5 Monitoring:

Photo Point 8.5Y1; Looking Upstream Along R1A

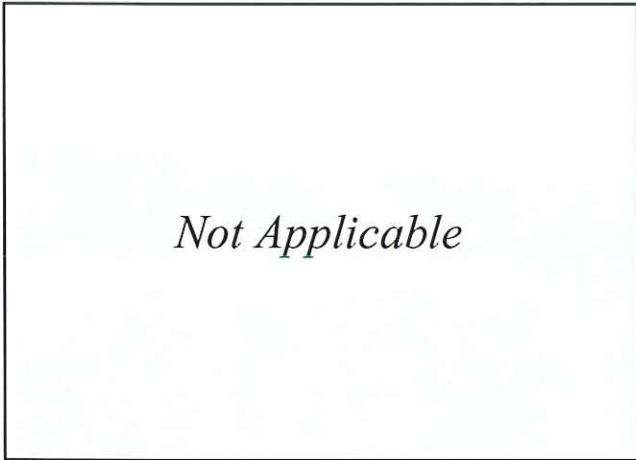

As-built Survey: January 2008



Year 1 Monitoring: September 2008



Year 2 Monitoring: October 2009

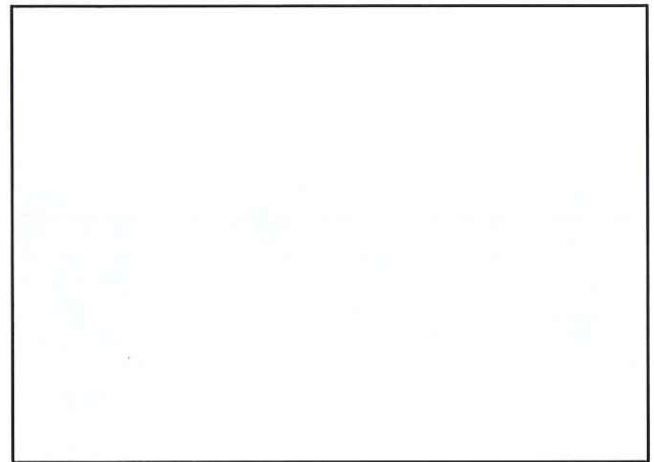

Year 3 Monitoring:

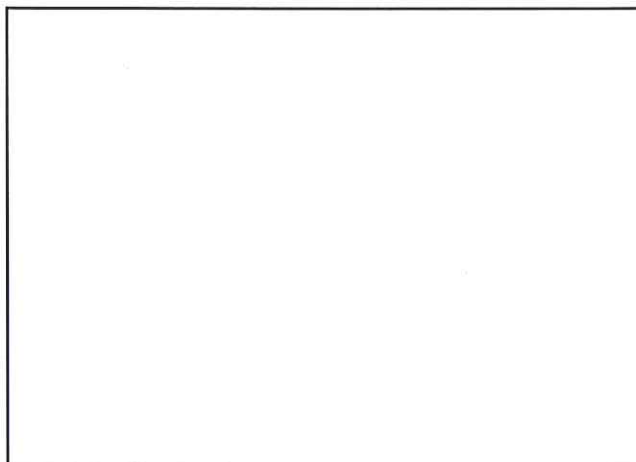

Year 4 Monitoring:



Year 5 Monitoring:

Photo Point 9; Looking Across Reach R1



As-built Survey: January 2008



Year 1 Monitoring: September 2008



Year 2 Monitoring: October 2009

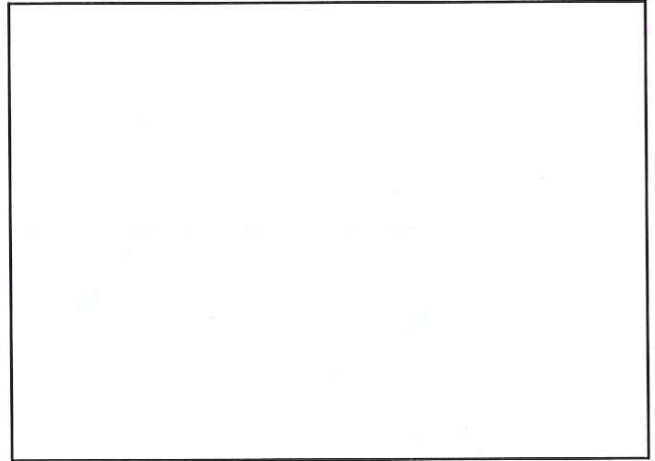

Year 3 Monitoring:

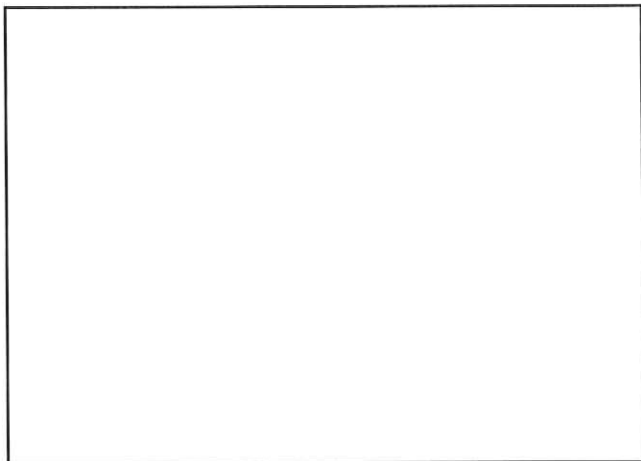

Year 4 Monitoring:

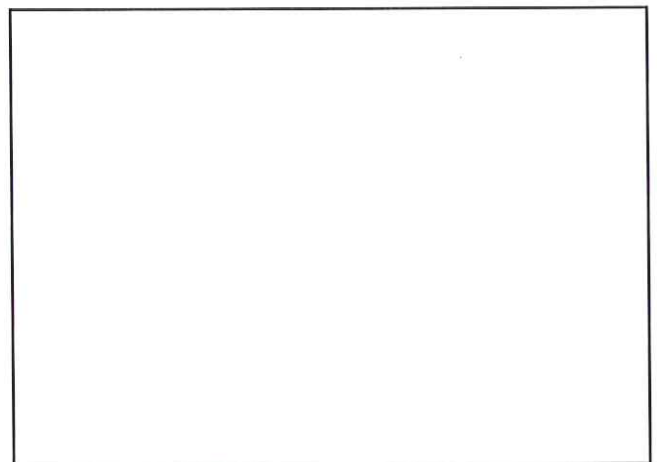

Year 5 Monitoring:

Photo Point 9; Looking Downstream Along Reach R1



As-built Survey: January 2008



Year 1 Monitoring: September 2008



Year 2 Monitoring: October 2009

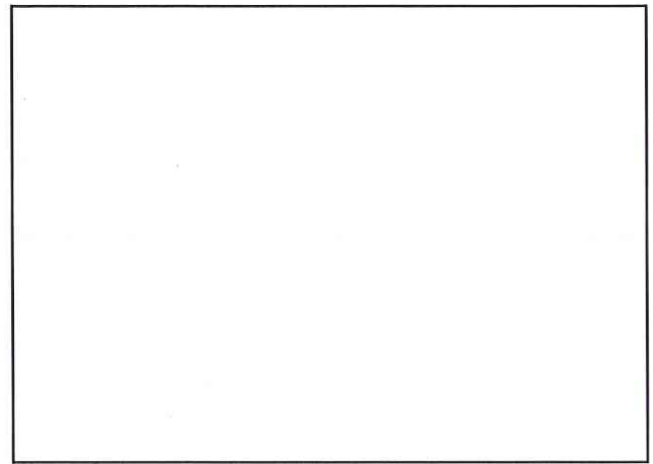

Year 3 Monitoring:

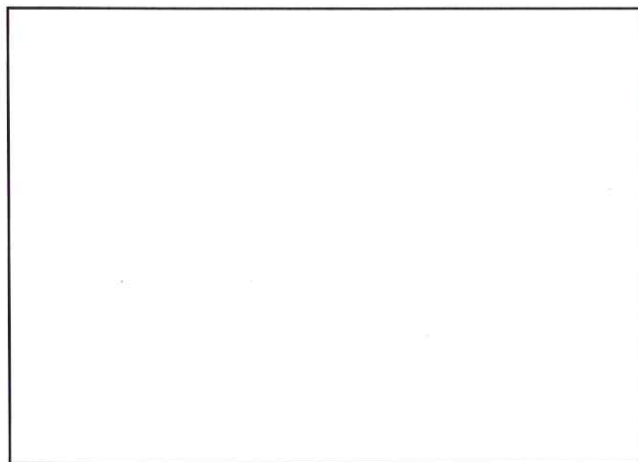

Year 4 Monitoring:



Year 5 Monitoring:

Photo Point 9; Looking Upstream Along Reach R1



As-built Survey: January 2008



Year 1 Monitoring: September 2008



Year 2 Monitoring: October 2009

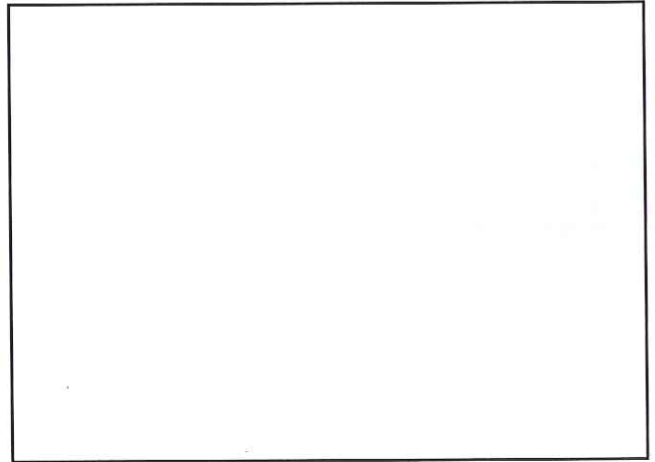

Year 3 Monitoring:

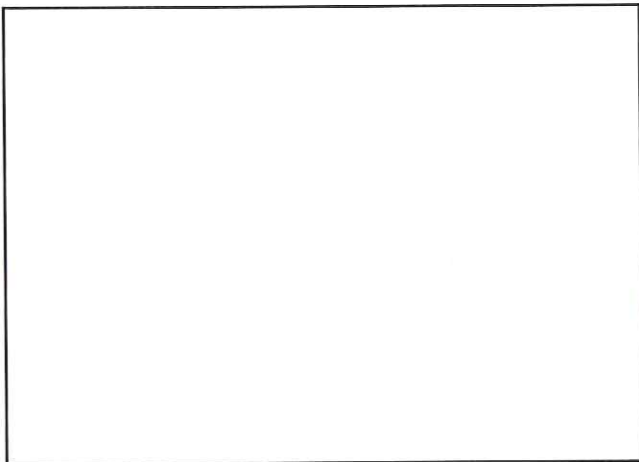

Year 4 Monitoring:

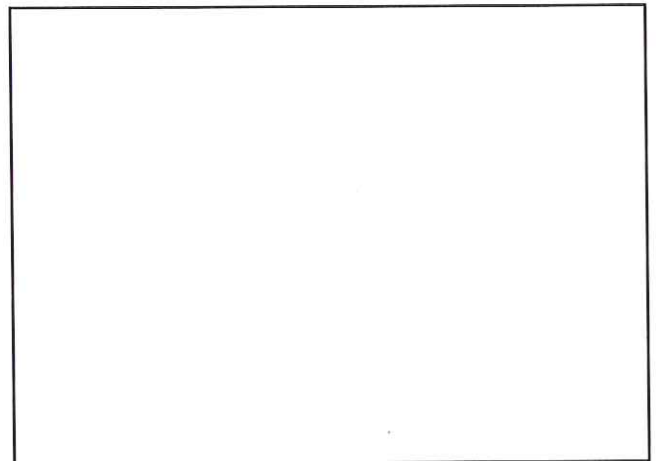

Year 5 Monitoring:

Photo Point 10; Looking Across Reach R1



As-built Survey: January 2008



Year 1 Monitoring: September 2008



Year 2 Monitoring: October 2009

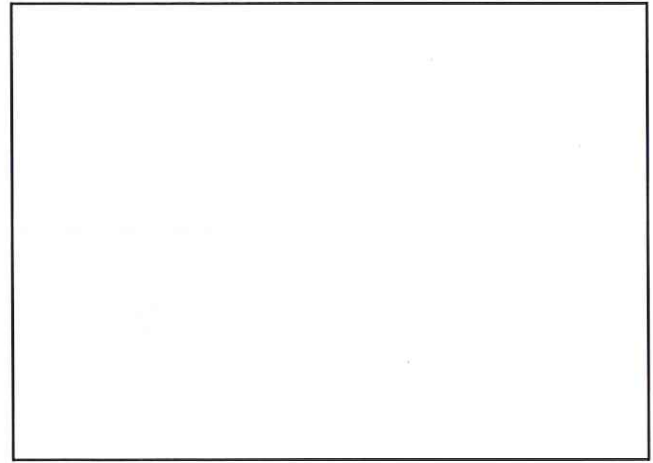

Year 3 Monitoring:

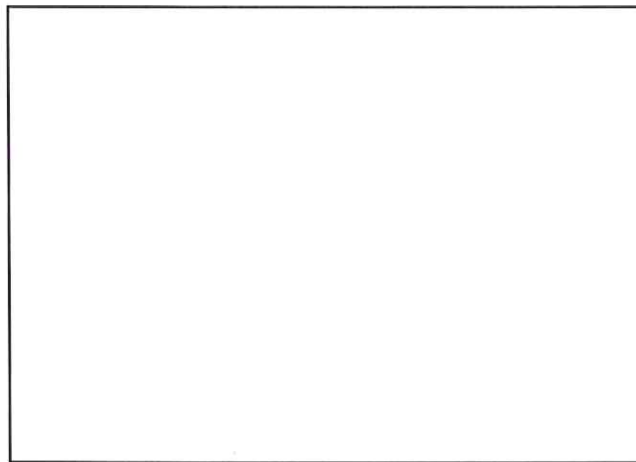

Year 4 Monitoring:

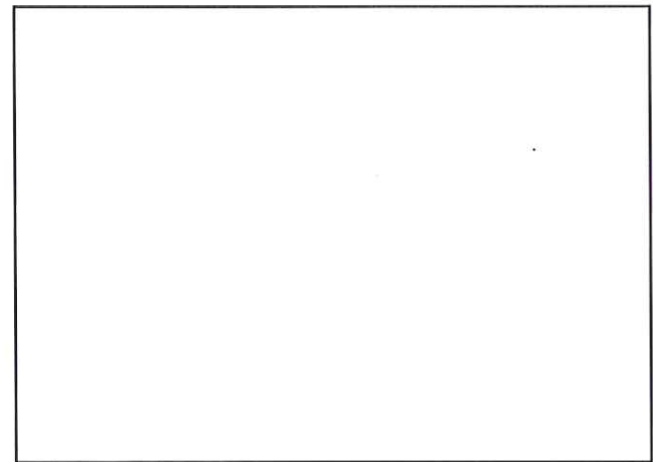

Year 5 Monitoring:

Photo Point 10; Looking Downstream Along Reach R1



As-built Survey: January 2008



Year 1 Monitoring: September 2008



Year 2 Monitoring: October 2009

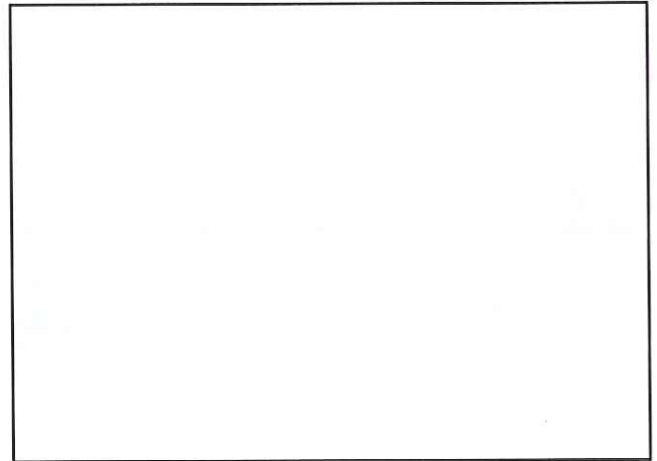

Year 3 Monitoring:

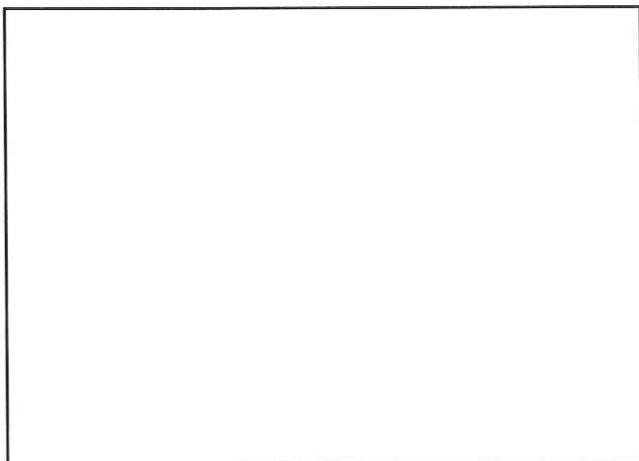

Year 4 Monitoring:

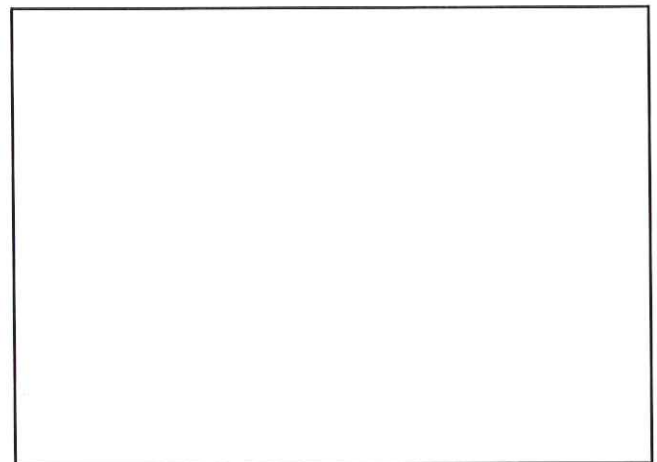

Year 5 Monitoring:

Photo Point 10; Looking Upstream Along Reach R1



As-built Survey: January 2008



Year 1 Monitoring: September 2008



Year 2 Monitoring: October 2009

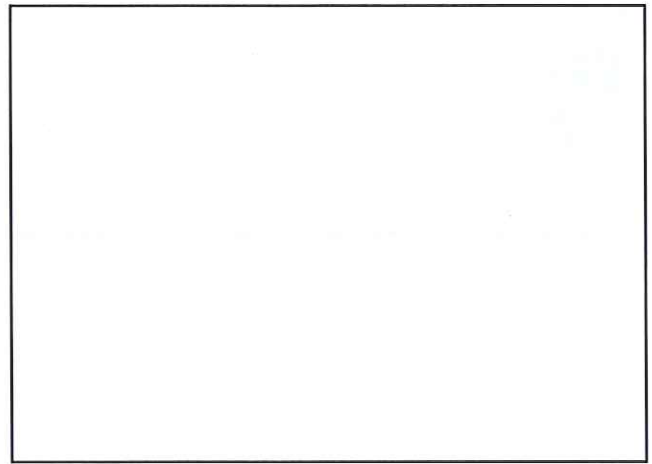

Year 3 Monitoring:

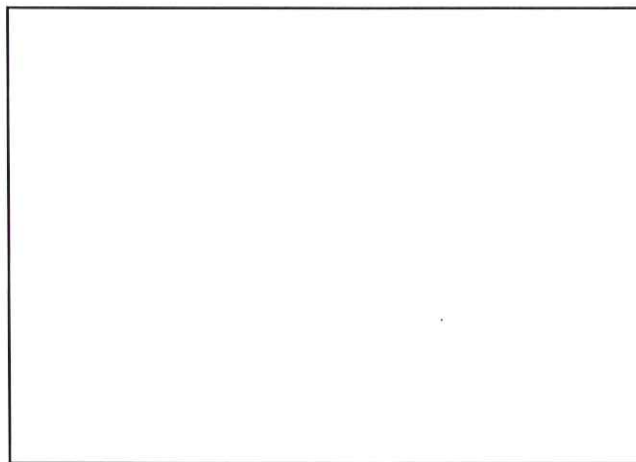

Year 4 Monitoring:

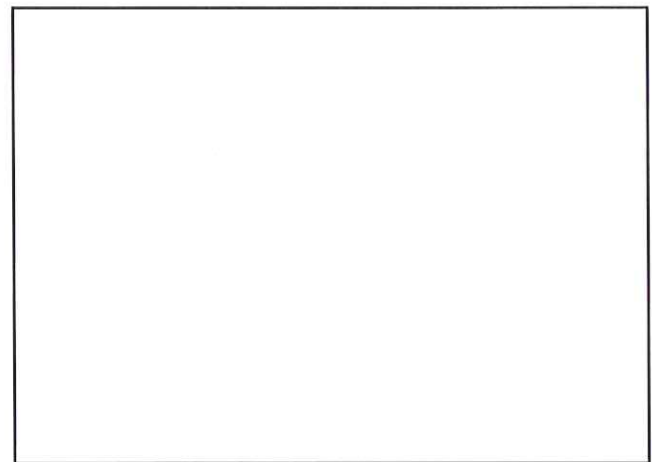

Year 5 Monitoring:

Photo Point 11; Looking Across Reach R1



As-built Survey: January 2008



Year 1 Monitoring: September 2008



Year 2 Monitoring: October 2009

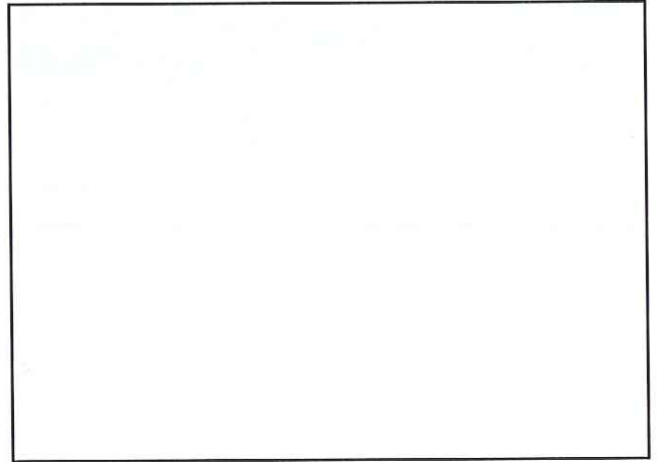

Year 3 Monitoring:

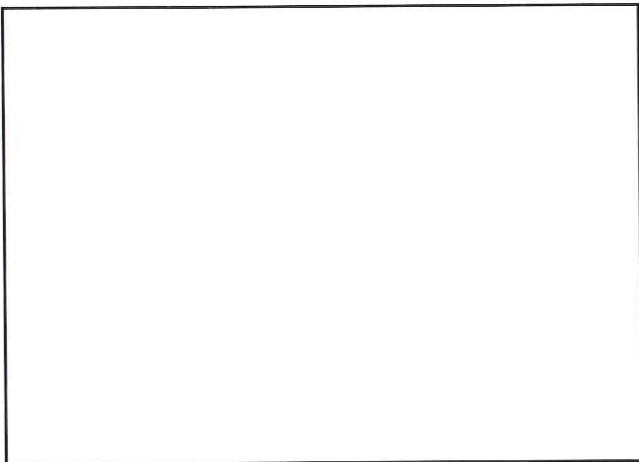

Year 4 Monitoring:

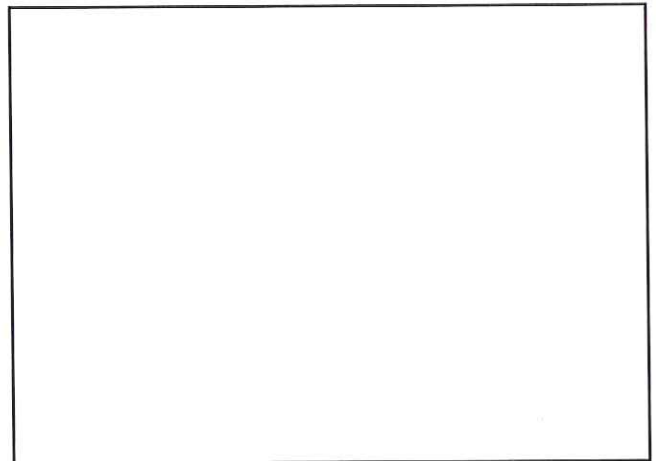

Year 5 Monitoring:

Photo Point 11; Looking Downstream Along Reach R1

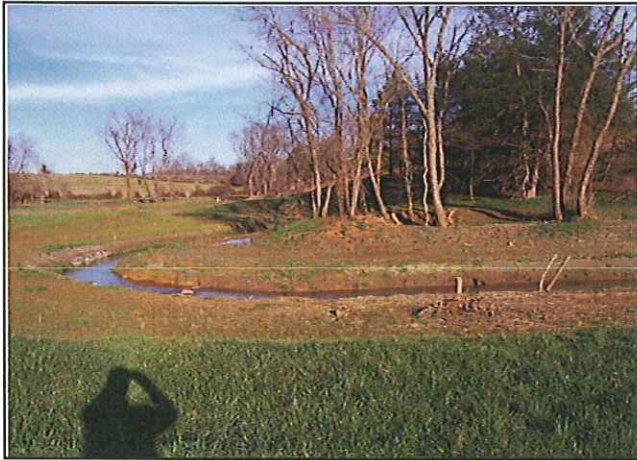

As-built Survey: January 2008



Year 1 Monitoring: September 2008



Year 2 Monitoring: October 2009

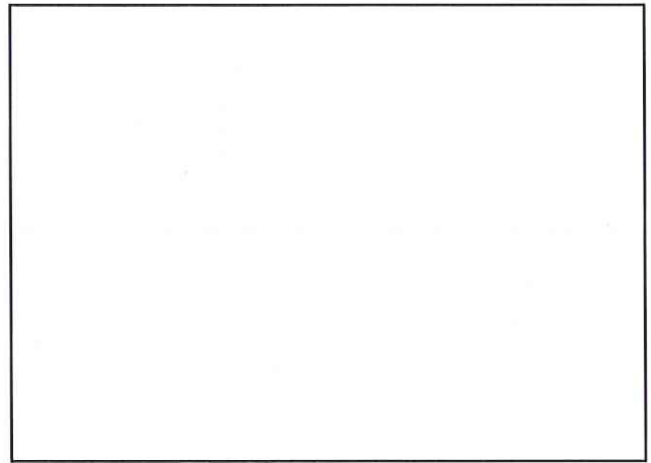

Year 3 Monitoring:

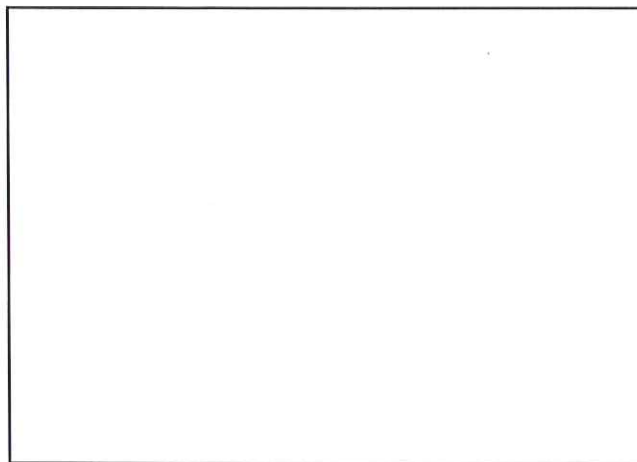

Year 4 Monitoring:



Year 5 Monitoring:

Photo Point 11; Looking Upstream Along Reach R1



As-built Survey: January 2008



Year 1 Monitoring: September 2008



Year 2 Monitoring: October 2009

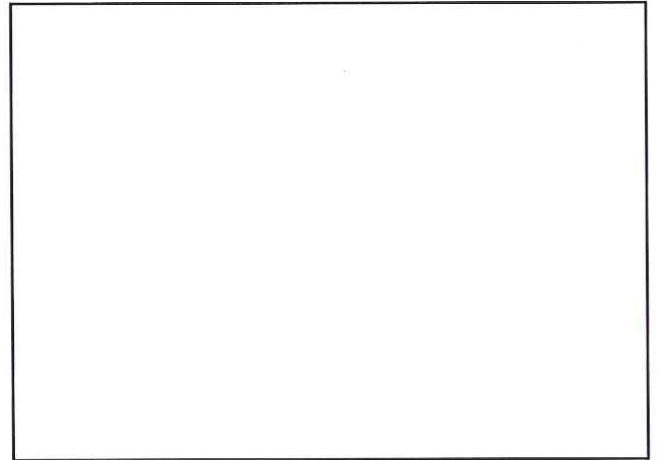

Year 3 Monitoring:

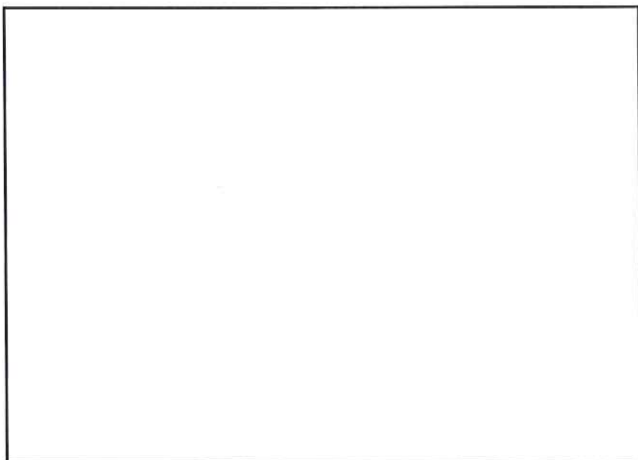

Year 4 Monitoring:

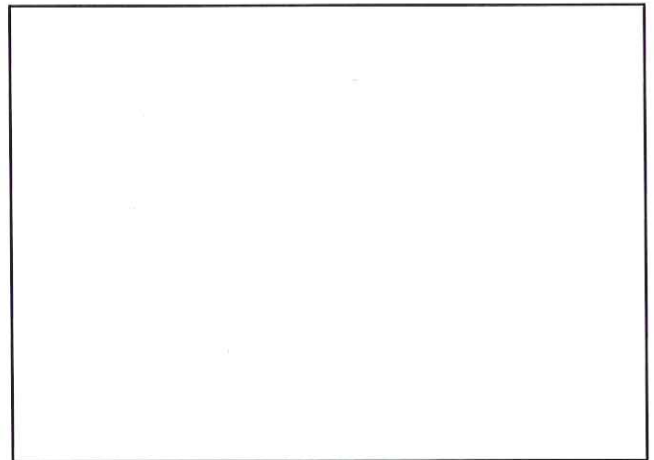

Year 5 Monitoring:

Permanent Cross Section 1



As-built Survey: January 2008



Year 1 Monitoring: September 2008



Year 2 Monitoring: October 2009

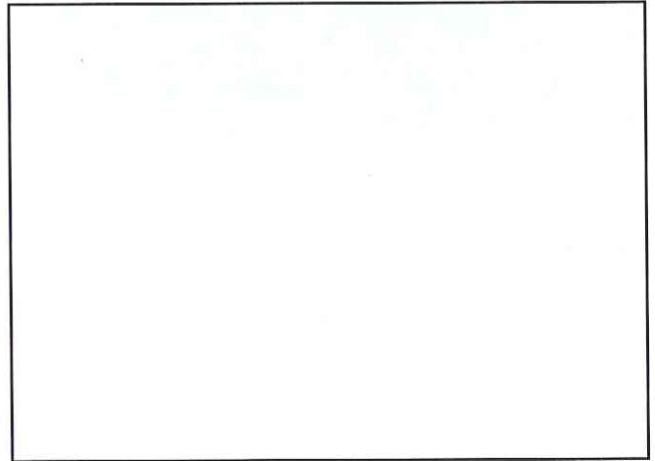

Year 3 Monitoring:

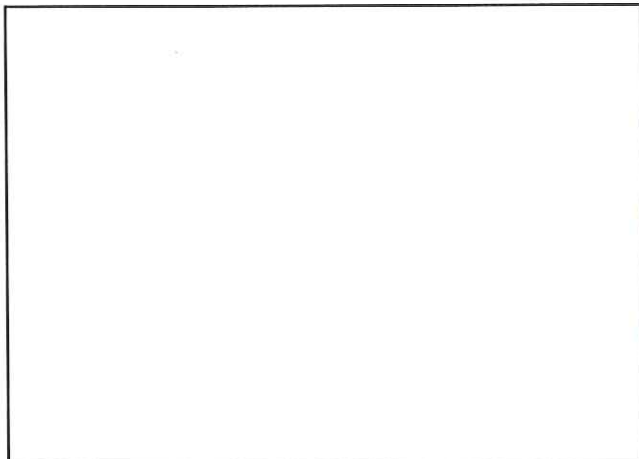

Year 4 Monitoring:

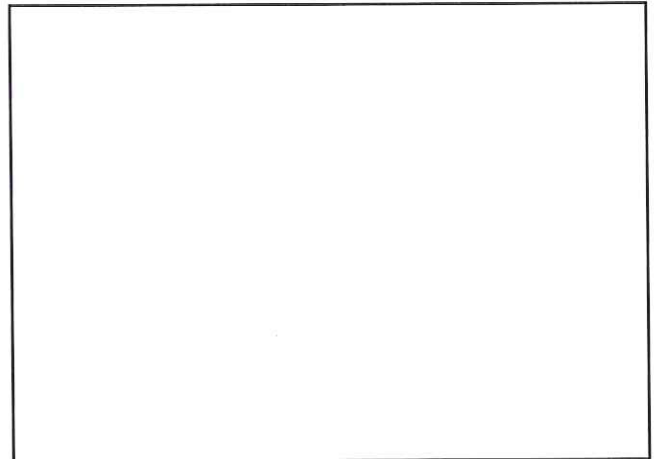

Year 5 Monitoring:

Permanent Cross Section 2



As-built Survey: January 2008



Year 1 Monitoring: September 2008



Year 2 Monitoring: October 2009

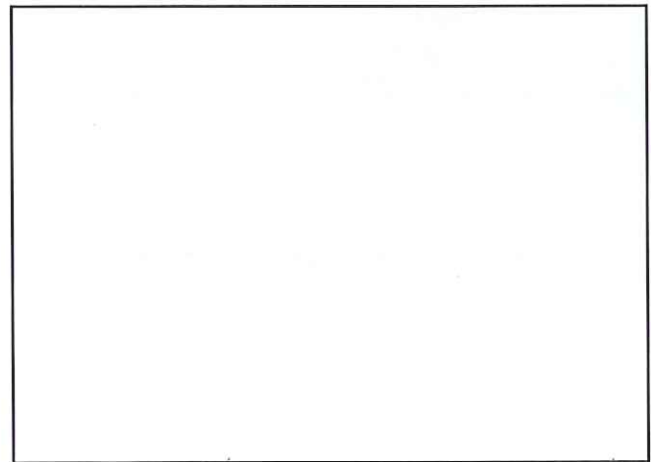

Year 3 Monitoring:



Year 4 Monitoring:

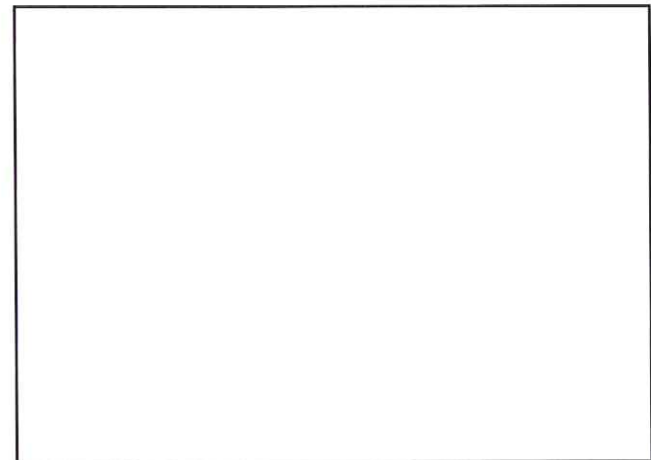

Year 5 Monitoring:

Permanent Cross Section 3



As-built Survey: January 2008



Year 1 Monitoring: September 2008



Year 2 Monitoring: October 2009

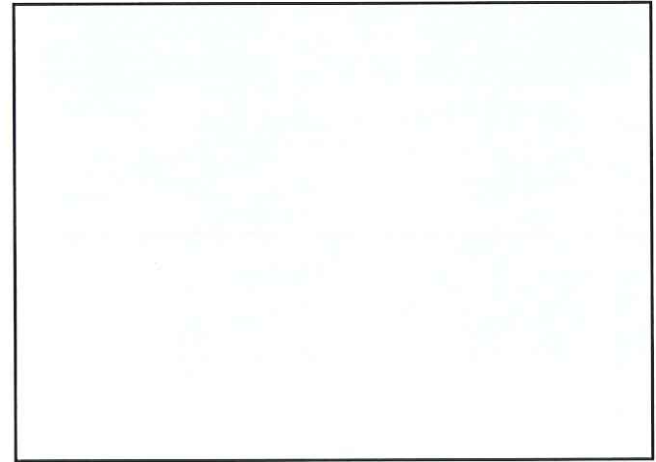

Year 3 Monitoring:

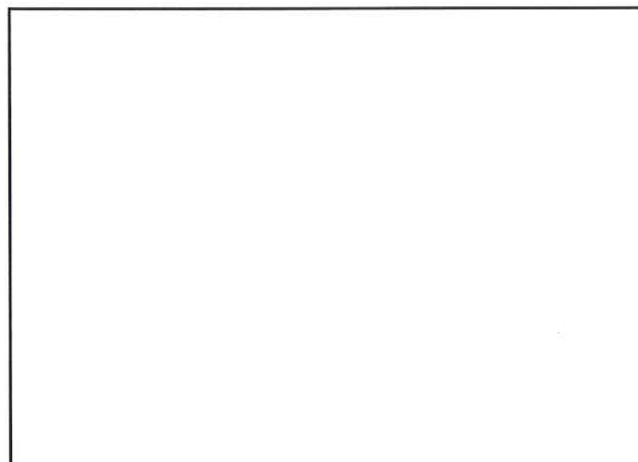

Year 4 Monitoring:

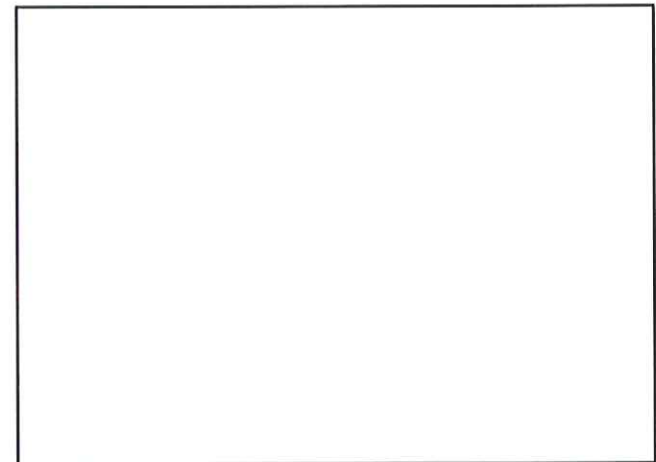

Year 5 Monitoring:

Permanent Cross Section 4



As-built Survey: January 2008



Year 1 Monitoring: September 2008



Year 2 Monitoring: October 2009

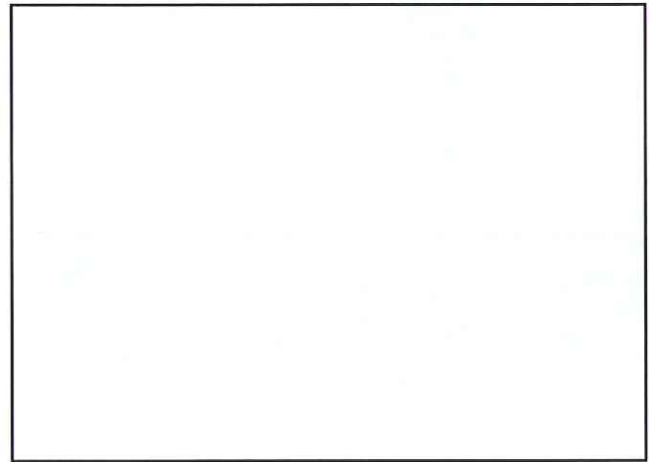

Year 3 Monitoring:

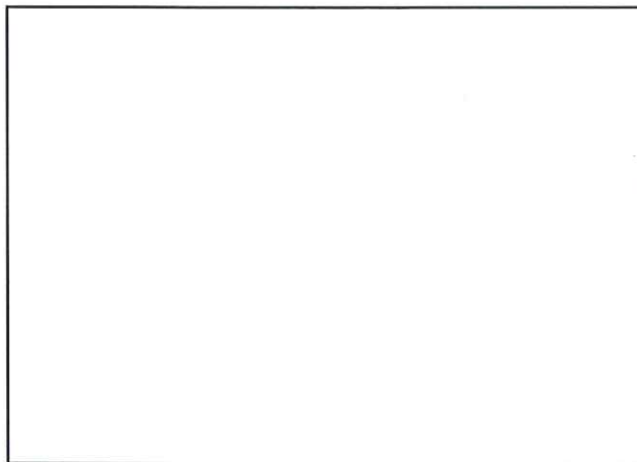

Year 4 Monitoring:

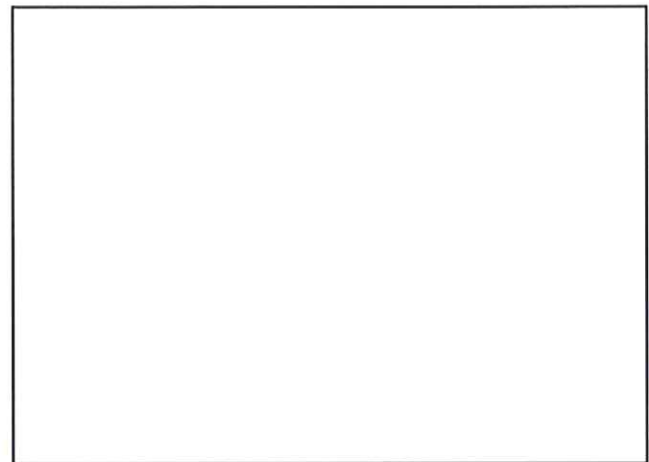

Year 5 Monitoring:

Permanent Cross Section 5



As-built Survey: January 2008



Year 1 Monitoring: September 2008



Year 2 Monitoring: October 2009

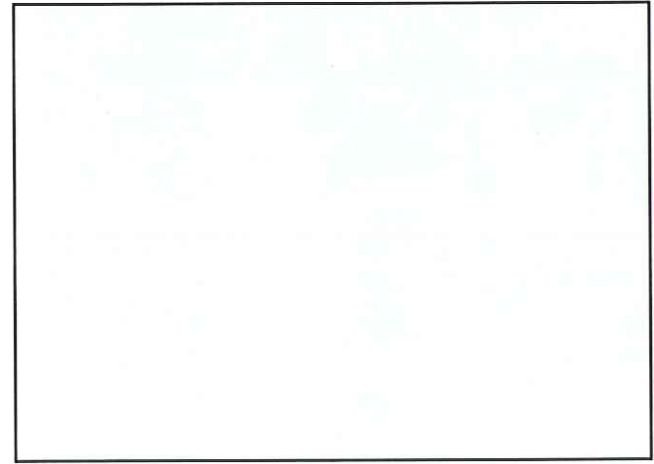

Year 3 Monitoring:

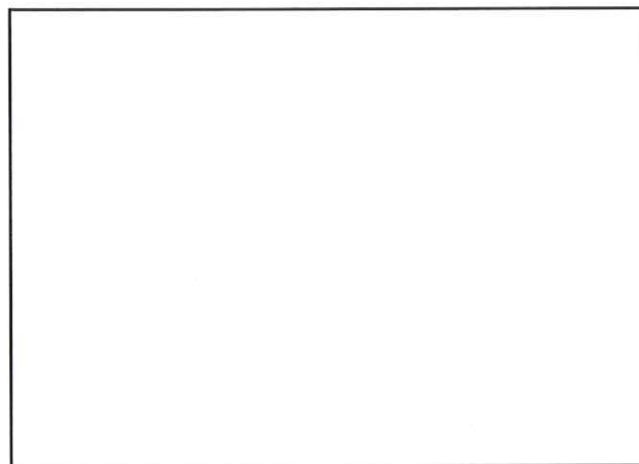

Year 4 Monitoring:

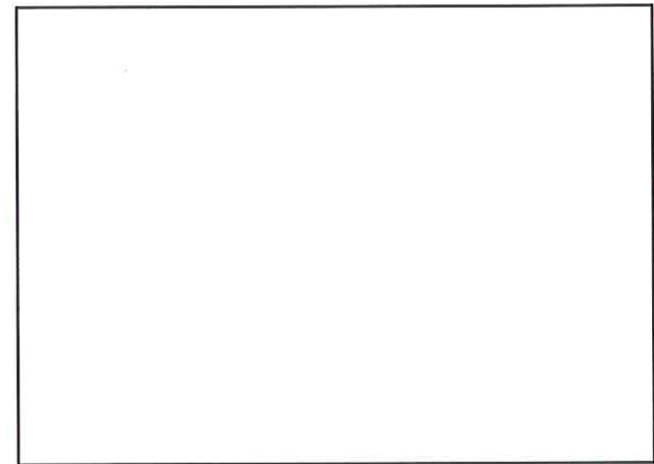

Year 5 Monitoring:

Permanent Cross Section 6



As-built Survey: January 2008



Year 1 Monitoring: September 2008



Year 2 Monitoring: October 2009

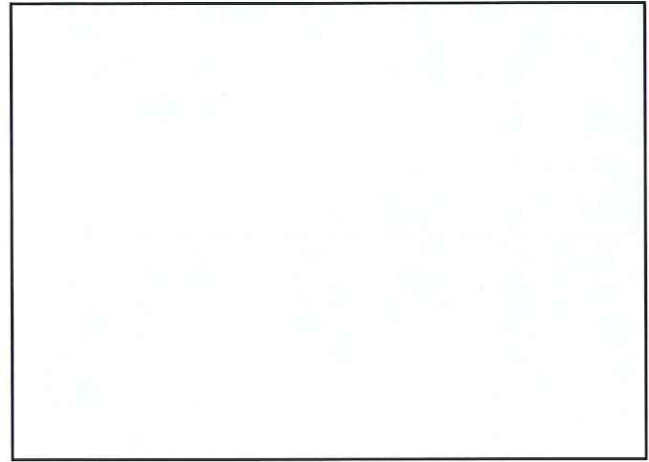

Year 3 Monitoring:

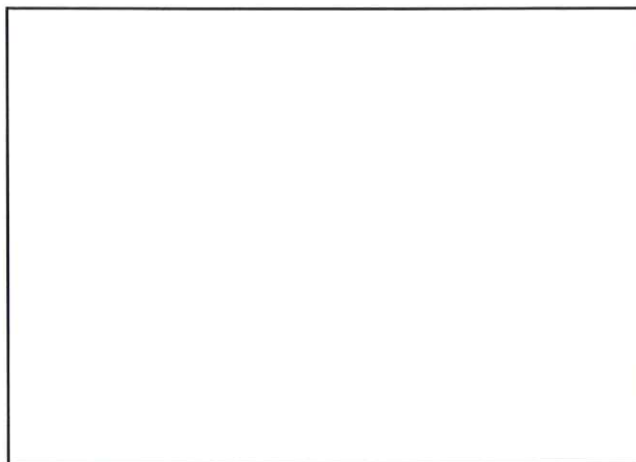

Year 4 Monitoring:



Year 5 Monitoring:

Permanent Cross Section 7



As-built Survey: January 2008



Year 1 Monitoring: September 2008



Year 2 Monitoring: October 2009

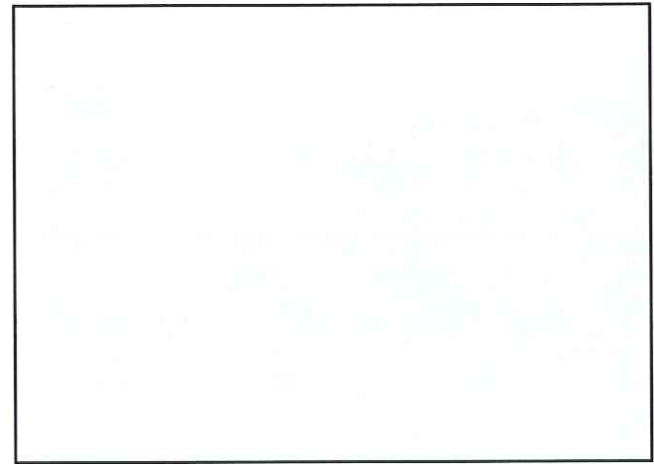

Year 3 Monitoring:

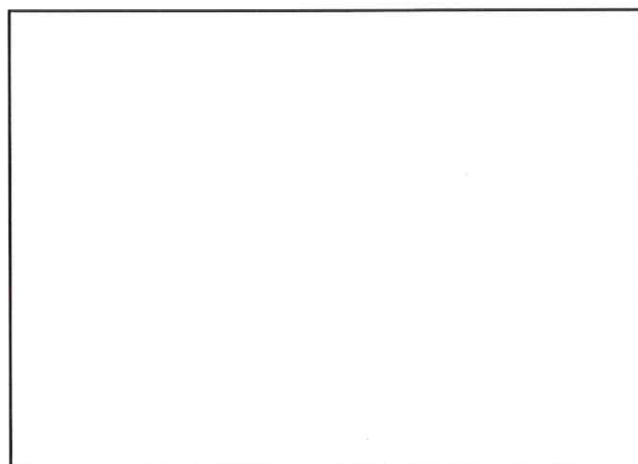

Year 4 Monitoring:

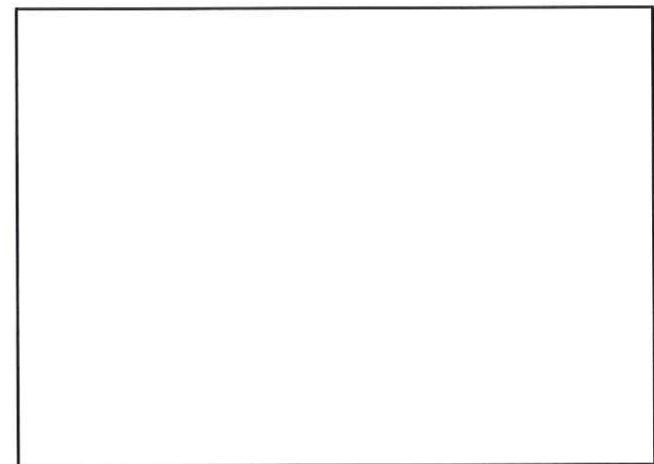

Year 5 Monitoring:

Permanent Cross Section 8



As-built Survey: January 2008



Year 1 Monitoring: September 2008



Year 2 Monitoring: October 2009

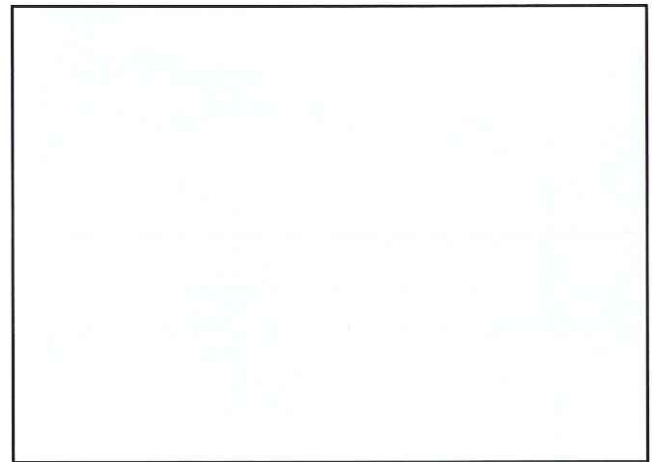

Year 3 Monitoring:

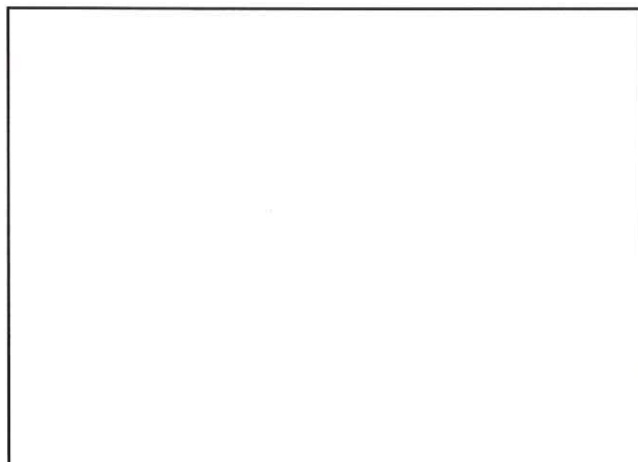

Year 4 Monitoring:

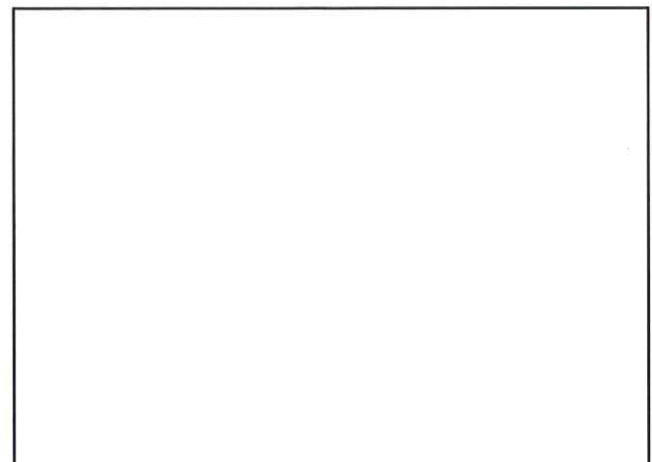

Year 5 Monitoring:

Permanent Cross Section 9



As-built Survey: January 2008



Year 1 Monitoring: September 2008



Year 2 Monitoring: November 2009

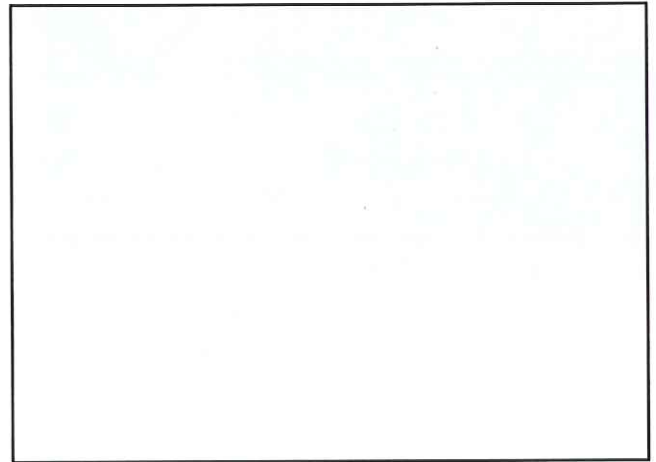

Year 3 Monitoring:

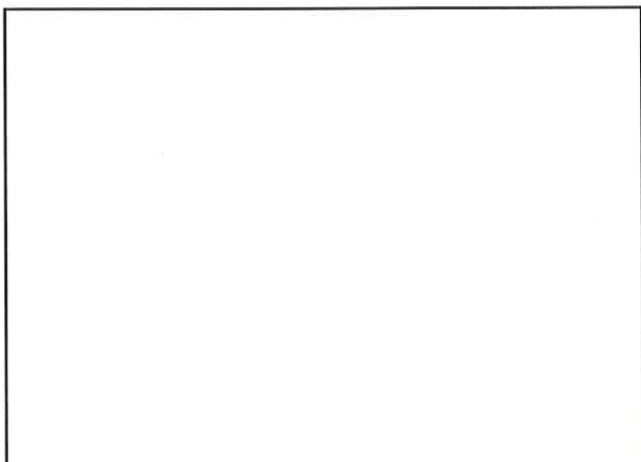

Year 4 Monitoring:

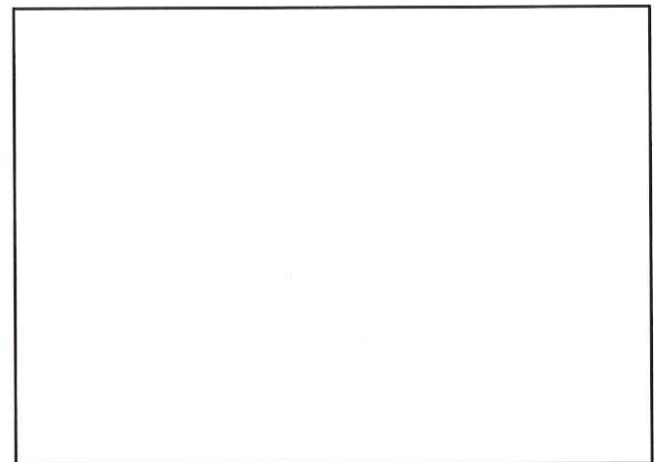

Year 5 Monitoring:

Permanent Cross Section 10



As-built Survey: January 2008



Year 1 Monitoring: September 2008



Year 2 Monitoring: November 2009

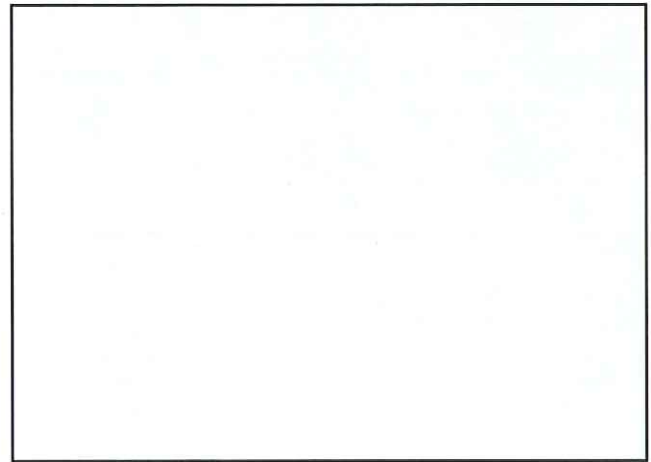

Year 3 Monitoring:

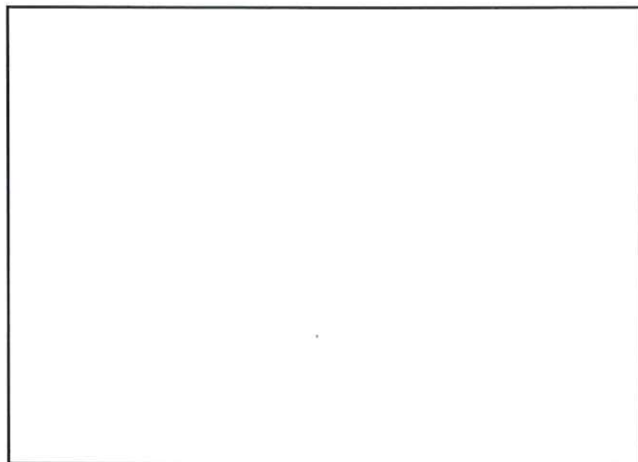

Year 4 Monitoring:

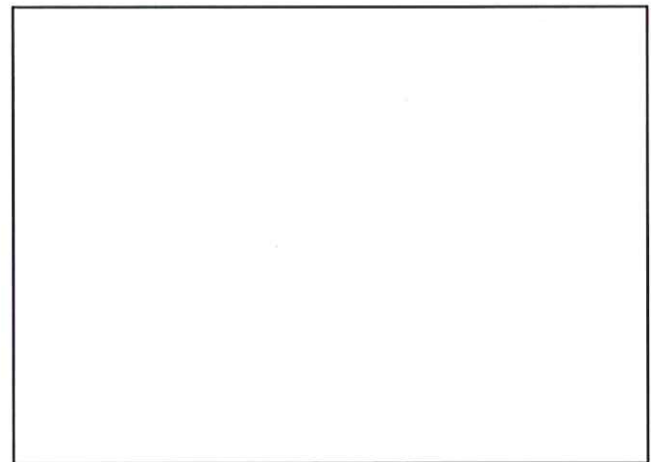

Year 5 Monitoring:

Permanent Cross Section 11



As-built Survey: January 2008



Year 1 Monitoring: September 2008



Year 2 Monitoring: November 2009

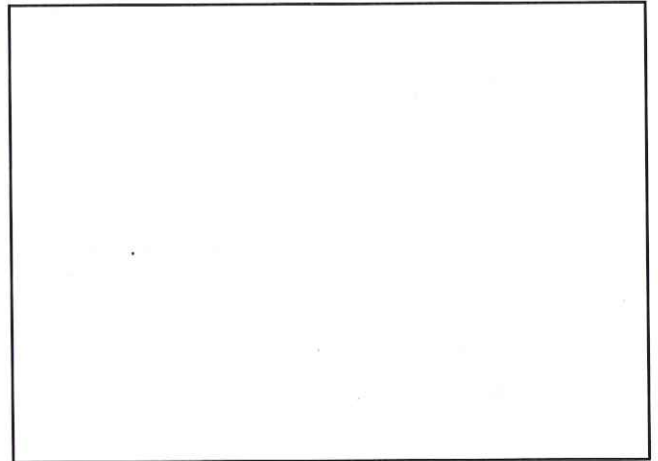

Year 3 Monitoring:

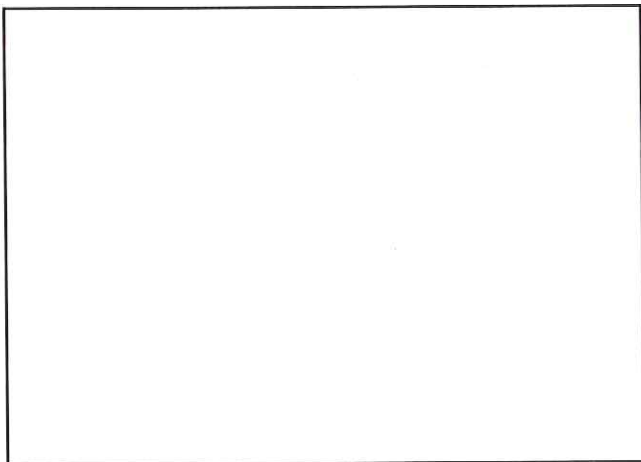

Year 4 Monitoring:

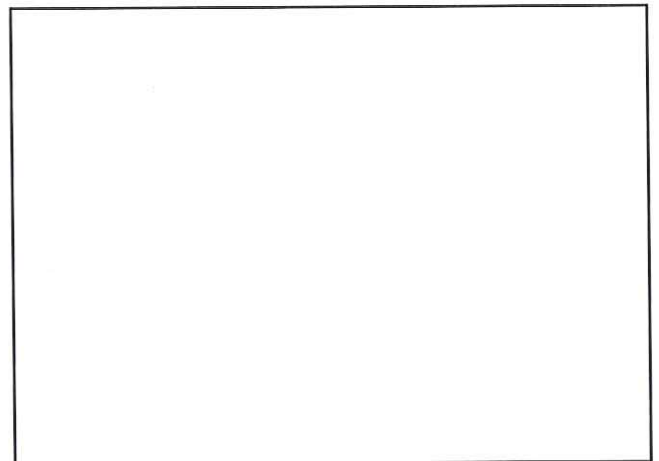

Year 5 Monitoring:

Permanent Cross Section 12



As-built Survey: January 2008



Year 1 Monitoring: September 2008



Year 2 Monitoring: November 2009

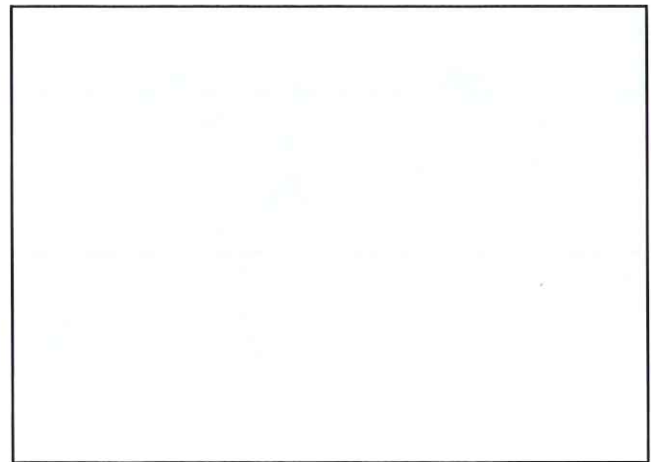

Year 3 Monitoring:

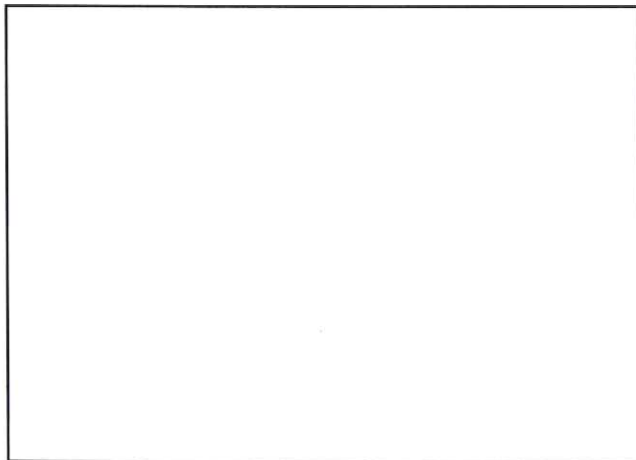

Year 4 Monitoring:

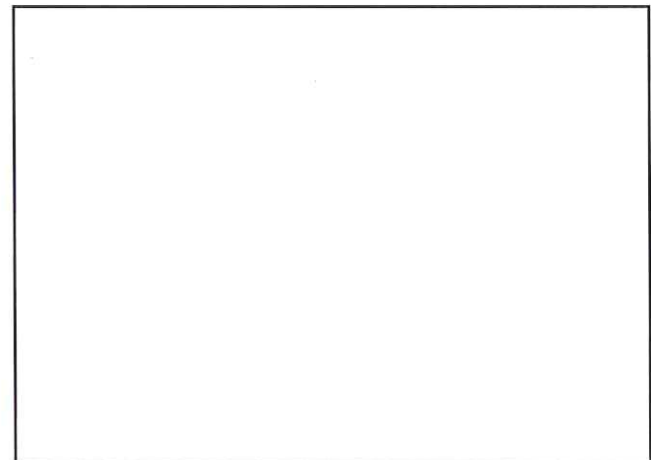

Year 5 Monitoring:

Permanent Cross Section 13



As-built Survey: January 2008



Year 1 Monitoring: September 2008



Year 2 Monitoring: October 2009

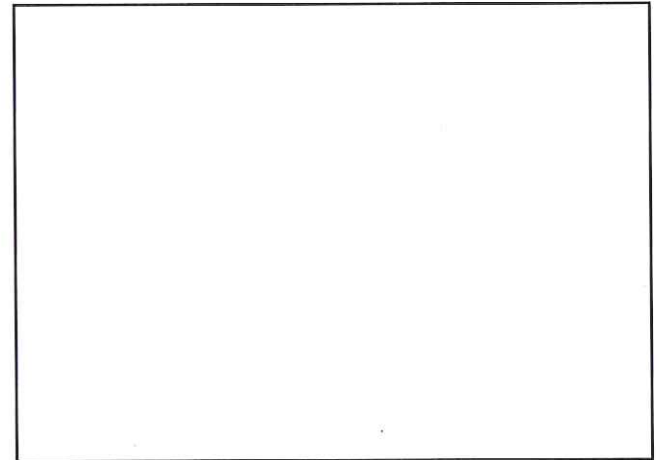

Year 3 Monitoring:

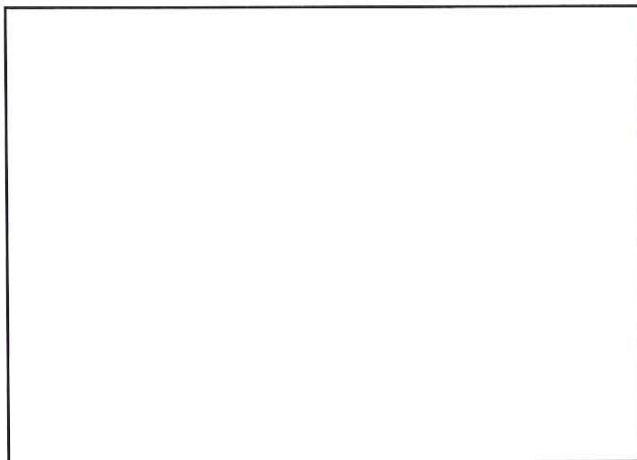

Year 4 Monitoring:

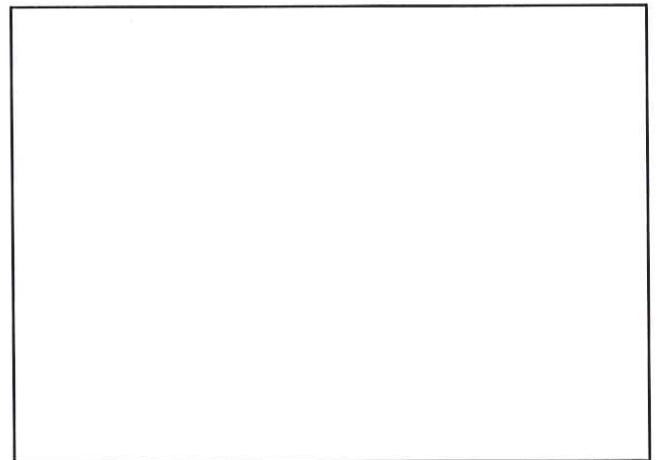

Year 5 Monitoring:

(Year 2) Cross Section 1 - Riffle (R2)

- (Year 2) Cross Section 1 - Riffle (R2)
- ◆ Bankfull Indicators
- ▼ Water Surface Points
- △ Cross Section 1 - Riffle (R2, Year 0)
- ▲ Cross Section 1 - Riffle (R2, Year 1)

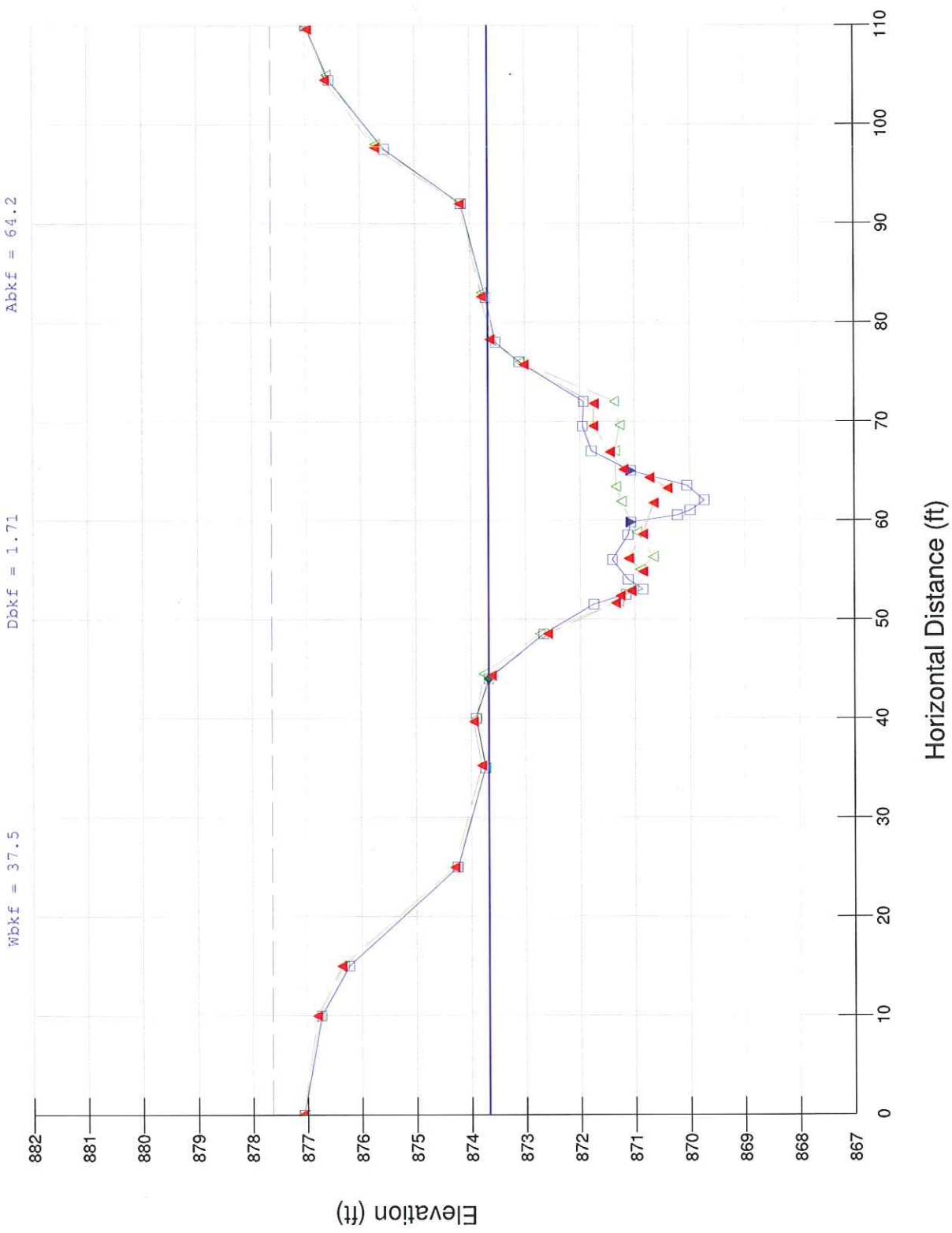

RIVERMORPH CROSS SECTION SUMMARY

 River Name: Little white oak creek (Year 2)
 Reach Name: R2
 Cross Section Name: (Year 2) Cross Section 1 - Riffle (R2)
 Survey Date: 11/18/2009

Cross Section Data Entry

BM Elevation: 0 ft
 Backsight Rod Reading: 0 ft

| TAPE | FS | ELEV | NOTE |
|-------|----|--------|------|
| 0 | 0 | 877.06 | GS |
| 10 | 0 | 876.74 | GS |
| 15 | 0 | 876.24 | GS |
| 25 | 0 | 874.25 | GS |
| 35 | 0 | 873.74 | GS |
| 40 | 0 | 873.91 | GS |
| 44 | 0 | 873.68 | BKF |
| 48.5 | 0 | 872.67 | GS |
| 51.5 | 0 | 871.75 | GS |
| 52.5 | 0 | 871.16 | GS |
| 53 | 0 | 870.85 | GS |
| 54 | 0 | 871.12 | GS |
| 56 | 0 | 871.41 | GS |
| 58.5 | 0 | 871.12 | GS |
| 59.8 | 0 | 871.07 | LEW |
| 60.5 | 0 | 870.22 | GS |
| 61 | 0 | 869.99 | GS |
| 62 | 0 | 869.73 | TW |
| 63.5 | 0 | 870.05 | GS |
| 65 | 0 | 871.07 | REW |
| 67 | 0 | 871.79 | GS |
| 69.5 | 0 | 871.95 | GS |
| 72 | 0 | 871.93 | GS |
| 76 | 0 | 873.11 | RB |
| 78 | 0 | 873.54 | GS |
| 82.5 | 0 | 873.72 | GS |
| 92 | 0 | 874.17 | GS |
| 97.5 | 0 | 875.56 | GS |
| 104.5 | 0 | 876.57 | GS |
| 110 | 0 | 876.99 | GS |

 Cross Sectional Geometry

| | Channel | Left | Right |
|---------------------------|---------|--------|--------|
| Floodprone Elevation (ft) | 877.63 | 877.63 | 877.63 |
| Bankfull Elevation (ft) | 873.68 | 873.68 | 873.68 |
| Floodprone width (ft) | 110 | ----- | ----- |
| Bankfull width (ft) | 37.5 | 18.75 | 18.75 |
| Entrenchment Ratio | 2.93 | ----- | ----- |
| Mean Depth (ft) | 1.71 | 2.02 | 1.41 |
| Maximum Depth (ft) | 3.95 | 3.95 | 3.79 |
| width/Depth Ratio | 21.93 | 9.28 | 13.3 |
| Bankfull Area (sq ft) | 64.23 | 37.8 | 26.43 |
| Wetted Perimeter (ft) | 39.26 | 23.62 | 23.22 |
| Hydraulic Radius (ft) | 1.64 | 1.6 | 1.14 |
| Begin BKF Station | 44 | 44 | 62.75 |

End BKF Station 81.5 62.75 81.5

Entrainment Calculations

Entrainment Formula: Rosgen Modified Shields Curve

| | Channel | Left Side | Right Side |
|-------------------------|---------|-----------|------------|
| Slope | 0 | 0 | 0 |
| Shear Stress (lb/sq ft) | | | |
| Movable Particle (mm) | | | |

(Year 2) Cross Section 2 - Pool (R2)

- (Year 2) Cross Section 2 - Pool (R2)
- ◆ Bankfull Indicators
- ▼ Water Surface Points
- △ Cross Section 2 - Pool (R2, Year 0)
- ▲ Cross Section 2 - Pool (R2, Year 1)

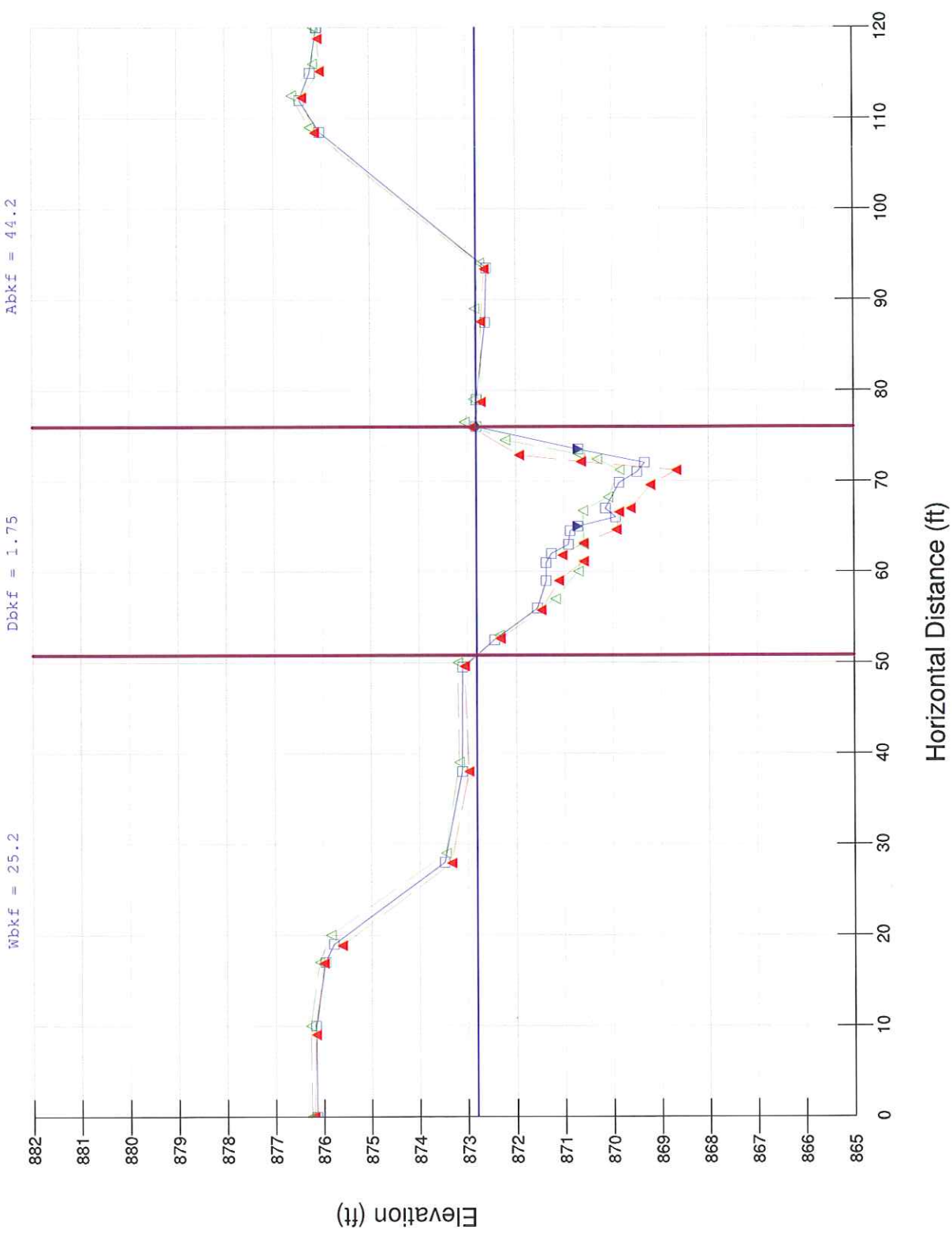

RIVERMORPH CROSS SECTION SUMMARY

 River Name: Little white oak creek (Year 2)
 Reach Name: R2
 Cross Section Name: (Year 2) Cross Section 2 - Pool (R2)
 Survey Date: 11/18/2009

Cross Section Data Entry

BM Elevation: 0 ft
 Backsight Rod Reading: 0 ft

| TAPE | FS | ELEV | NOTE |
|-------|----|--------|------|
| 0 | 0 | 876.14 | GS |
| 10 | 0 | 876.16 | GS |
| 17 | 0 | 875.96 | GS |
| 19 | 0 | 875.79 | GS |
| 28 | 0 | 873.48 | GS |
| 38 | 0 | 873.11 | GS |
| 49.5 | 0 | 873.1 | LB |
| 52.5 | 0 | 872.44 | GS |
| 56 | 0 | 871.56 | GS |
| 59 | 0 | 871.38 | GS |
| 61 | 0 | 871.38 | GS |
| 62 | 0 | 871.27 | GS |
| 63 | 0 | 870.91 | GS |
| 64.5 | 0 | 870.88 | GS |
| 65 | 0 | 870.72 | LEW |
| 66 | 0 | 869.94 | GS |
| 67 | 0 | 870.15 | GS |
| 69.8 | 0 | 869.86 | GS |
| 71 | 0 | 869.49 | GS |
| 72 | 0 | 869.33 | TW |
| 73.5 | 0 | 870.71 | REW |
| 76 | 0 | 872.81 | BKF |
| 79 | 0 | 872.8 | GS |
| 87.5 | 0 | 872.62 | GS |
| 93.5 | 0 | 872.59 | GS |
| 108.5 | 0 | 876.03 | GS |
| 112 | 0 | 876.45 | GS |
| 115 | 0 | 876.23 | GS |
| 120 | 0 | 876.09 | GS |

 Cross Sectional Geometry

| | Channel | Left | Right |
|---------------------------|---------|--------|--------|
| Floodprone Elevation (ft) | 876.29 | 876.29 | 876.29 |
| Bankfull Elevation (ft) | 872.81 | 872.81 | 872.81 |
| Floodprone width (ft) | 116.48 | ----- | ----- |
| Bankfull width (ft) | 25.18 | 12.59 | 12.59 |
| Entrenchment Ratio | 4.63 | ----- | ----- |
| Mean Depth (ft) | 1.75 | 1.11 | 2.4 |
| Maximum Depth (ft) | 3.48 | 1.91 | 3.48 |
| Width/Depth Ratio | 14.39 | 11.34 | 5.25 |
| Bankfull Area (sq ft) | 44.18 | 14.01 | 30.17 |
| Wetted Perimeter (ft) | 27.11 | 14.72 | 16.2 |
| Hydraulic Radius (ft) | 1.63 | 0.95 | 1.86 |
| Begin BKF Station | 50.82 | 50.82 | 63.41 |
| End BKF Station | 76 | 63.41 | 76 |

Entrainment Calculations

Entrainment Formula: Rosgen Modified Shields Curve

| | Channel | Left Side | Right Side |
|-------------------------|---------|-----------|------------|
| Slope | 0 | 0 | 0 |
| Shear Stress (lb/sq ft) | | | |
| Movable Particle (mm) | | | |

(Year 2) Cross Section 3 - Pool (R2)

- (Year 2) Cross Section 3 - Pool (R2)
- ◆ Bankfull Indicators
- ▼ Water Surface Points
- △ Cross Section 3 - Pool (R2, Year 0)
- ▲ Cross Section 3 - Pool (R2, Year 1)

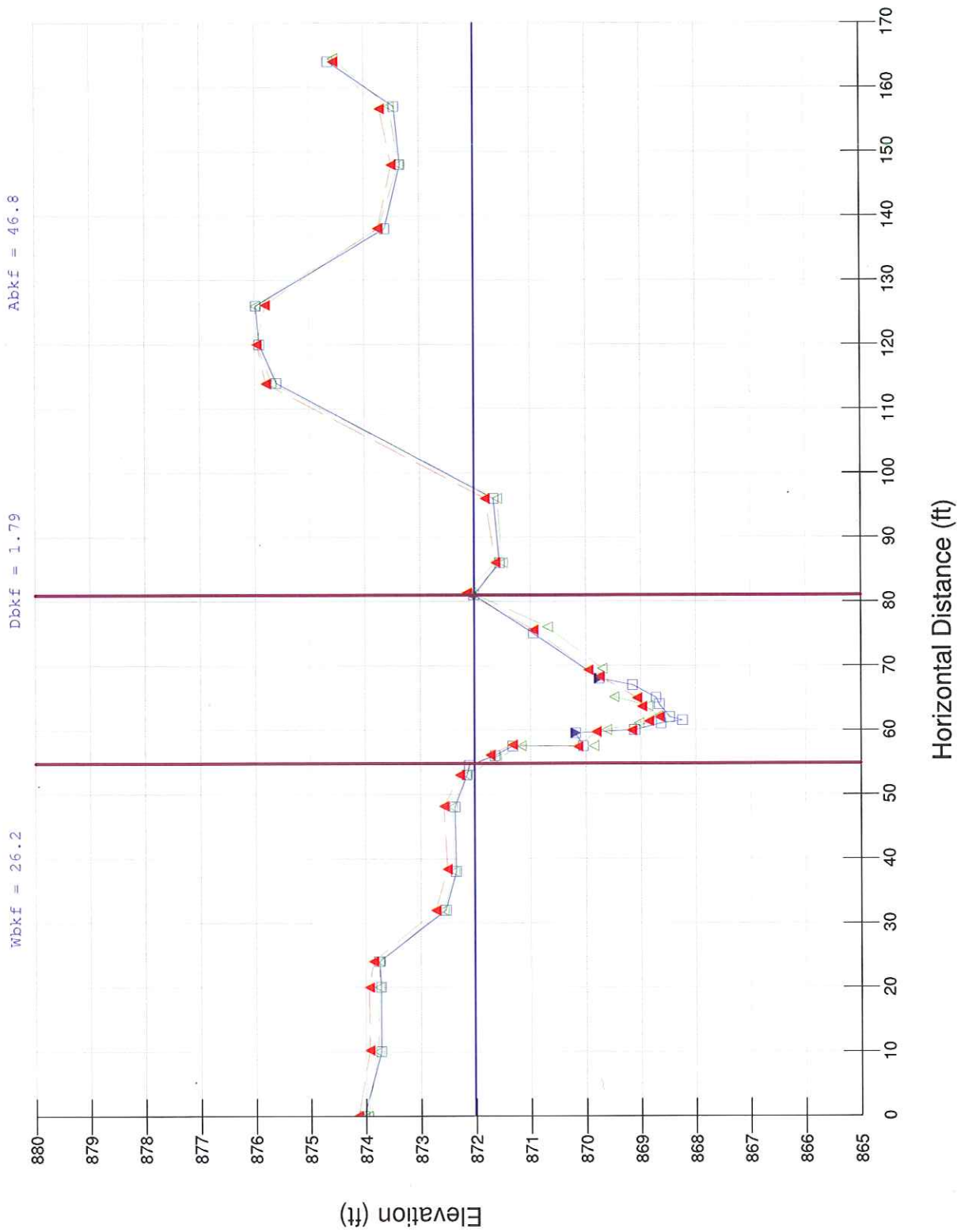

RIVERMORPH CROSS SECTION SUMMARY

River Name: Little white oak Creek (Year 2)
 Reach Name: R2
 Cross Section Name: (Year 2) Cross Section 3 - Pool (R2)
 Survey Date: 11/18/2009

Cross Section Data Entry

BM Elevation: 0 ft
 Backsight Rod Reading: 0 ft

| TAPE | FS | ELEV | NOTE |
|------|----|--------|------|
| 0 | 0 | 874.04 | GS |
| 10 | 0 | 873.73 | GS |
| 20 | 0 | 873.73 | GS |
| 24 | 0 | 873.76 | GS |
| 32 | 0 | 872.55 | GS |
| 38 | 0 | 872.36 | GS |
| 48 | 0 | 872.38 | GS |
| 53 | 0 | 872.16 | GS |
| 54.5 | 0 | 872.12 | GS |
| 56 | 0 | 871.65 | LB |
| 57.5 | 0 | 871.33 | GS |
| 57.5 | 0 | 870.05 | GS |
| 59.5 | 0 | 870.19 | LEW |
| 60 | 0 | 869.11 | GS |
| 61 | 0 | 868.63 | GS |
| 61.5 | 0 | 868.24 | TW |
| 62 | 0 | 868.47 | GS |
| 64 | 0 | 868.66 | GS |
| 65 | 0 | 868.72 | GS |
| 67 | 0 | 869.15 | GS |
| 68 | 0 | 869.76 | REW |
| 75 | 0 | 870.95 | GS |
| 81 | 0 | 872.03 | BKF |
| 86 | 0 | 871.56 | GS |
| 96 | 0 | 871.67 | GS |
| 114 | 0 | 875.6 | GS |
| 120 | 0 | 875.92 | GS |
| 126 | 0 | 875.98 | GS |
| 138 | 0 | 873.63 | GS |
| 148 | 0 | 873.35 | GS |
| 157 | 0 | 873.46 | GS |
| 164 | 0 | 874.65 | GS |

Cross Sectional Geometry

| | Channel | Left | Right |
|---------------------------|---------|--------|--------|
| Floodprone Elevation (ft) | 875.82 | 875.82 | 875.82 |
| Bankfull Elevation (ft) | 872.03 | 872.03 | 872.03 |
| Floodprone width (ft) | 155.31 | ----- | ----- |
| Bankfull width (ft) | 26.2 | 13.1 | 13.1 |
| Entrenchment Ratio | 5.93 | ----- | ----- |
| Mean Depth (ft) | 1.79 | 2.42 | 1.16 |
| Maximum Depth (ft) | 3.79 | 3.79 | 2.33 |
| width/Depth Ratio | 14.64 | 5.41 | 11.29 |
| Bankfull Area (sq ft) | 46.85 | 31.65 | 15.2 |
| wetted Perimeter (ft) | 28.99 | 18.01 | 15.64 |

| | | | |
|-----------------------|------|------|------|
| Hydraulic Radius (ft) | 1.62 | 1.76 | 0.97 |
| Begin BKF Station | 54.8 | 54.8 | 67.9 |
| End BKF Station | 81 | 67.9 | 81 |

 Entrainment Calculations

Entrainment Formula: Rosgen Modified Shields Curve

| | Channel | Left side | Right side |
|-------------------------|---------|-----------|------------|
| Slope | 0 | 0 | 0 |
| Shear Stress (lb/sq ft) | | | |
| Movable Particle (mm) | | | |

(Year 2) Cross Section 4 - Rifle (R2)

- (Year 2) Cross Section 4 - Rifle (R2)
- ◆ Bankfull Indicators
- ▼ Water Surface Points
- △ Cross Section 4 - Rifle (R2, Year 0)
- ▲ Cross Section 4 - Rifle (R2, Year 1)

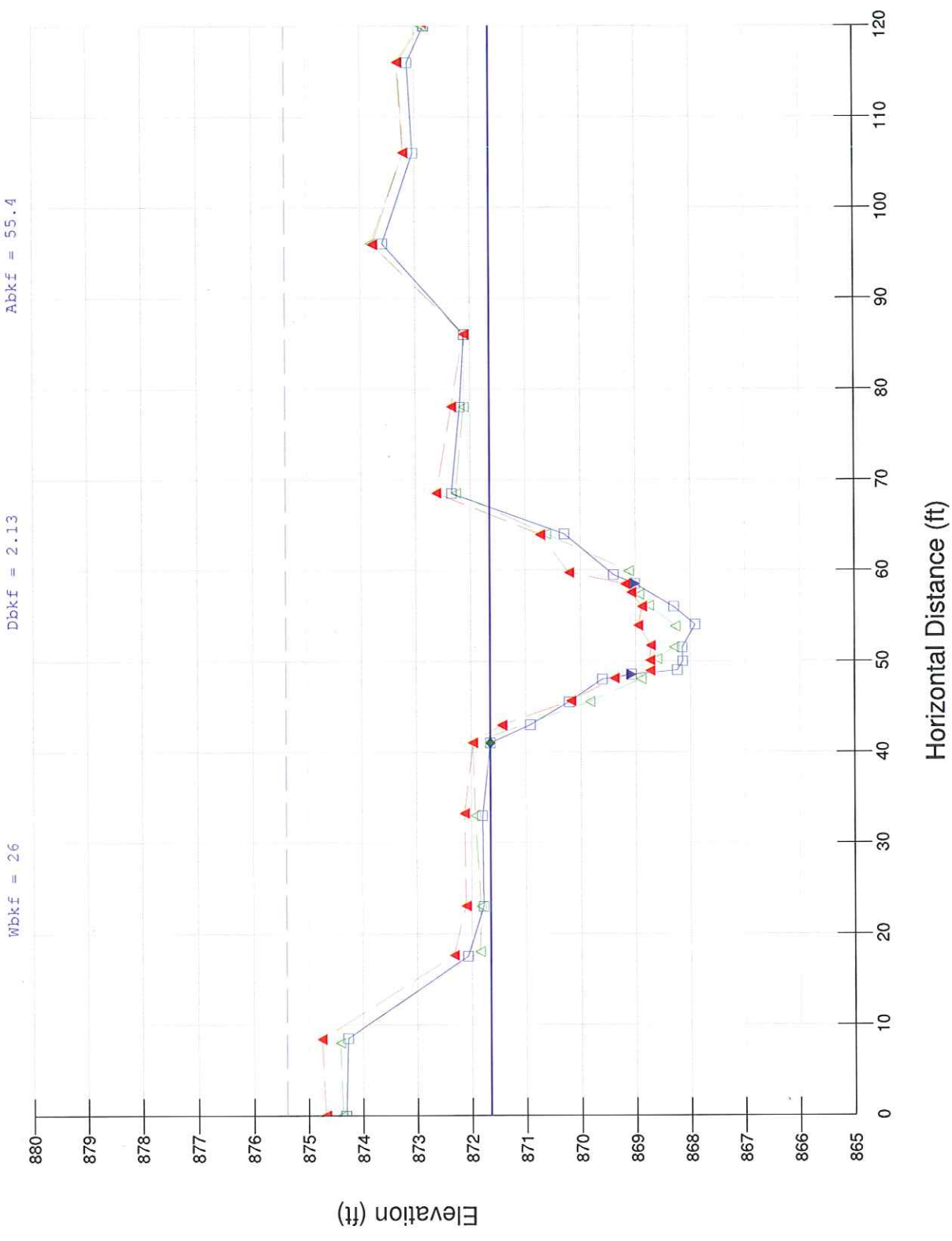

RIVERMORPH CROSS SECTION SUMMARY

 River Name: Little white oak creek (Year 2)
 Reach Name: R2
 Cross Section Name: (Year 2) Cross Section 4 - Riffle (R2)
 Survey Date: 11/18/2009

Cross Section Data Entry

BM Elevation: 0 ft
 Backsight Rod Reading: 0 ft

| TAPE | FS | ELEV | NOTE |
|------|----|--------|------|
| 0 | 0 | 874.32 | GS |
| 8.5 | 0 | 874.28 | GS |
| 17.5 | 0 | 872.07 | GS |
| 23 | 0 | 871.78 | GS |
| 33 | 0 | 871.8 | GS |
| 41 | 0 | 871.65 | BKF |
| 43 | 0 | 870.92 | GS |
| 45.5 | 0 | 870.21 | GS |
| 48 | 0 | 869.61 | GS |
| 48.5 | 0 | 869.08 | LEW |
| 49 | 0 | 868.24 | GS |
| 50 | 0 | 868.14 | GS |
| 51.5 | 0 | 868.15 | GS |
| 54 | 0 | 867.91 | TW |
| 56 | 0 | 868.3 | GS |
| 58.5 | 0 | 869.01 | REW |
| 59.5 | 0 | 869.4 | GS |
| 64 | 0 | 870.29 | GS |
| 68.5 | 0 | 872.34 | RB |
| 78 | 0 | 872.19 | GS |
| 86 | 0 | 872.11 | GS |
| 96 | 0 | 873.6 | GS |
| 106 | 0 | 873.04 | GS |
| 116 | 0 | 873.14 | GS |
| 120 | 0 | 872.83 | GS |

 Cross Sectional Geometry

| | Channel | Left | Right |
|---------------------------|---------|--------|--------|
| Floodprone Elevation (ft) | 875.39 | 875.39 | 875.39 |
| Bankfull Elevation (ft) | 871.65 | 871.65 | 871.65 |
| Floodprone width (ft) | 120 | ----- | ----- |
| Bankfull width (ft) | 25.99 | 12.99 | 13 |
| Entrenchment Ratio | 4.62 | ----- | ----- |
| Mean Depth (ft) | 2.13 | 2.17 | 2.09 |
| Maximum Depth (ft) | 3.74 | 3.74 | 3.74 |
| Width/Depth Ratio | 12.2 | 5.99 | 6.22 |
| Bankfull Area (sq ft) | 55.38 | 28.17 | 27.21 |
| Wetted Perimeter (ft) | 27.6 | 17.75 | 17.33 |
| Hydraulic Radius (ft) | 2.01 | 1.59 | 1.57 |
| Begin BKF Station | 41 | 41 | 53.99 |
| End BKF Station | 66.99 | 53.99 | 66.99 |

 Entrainment Calculations

Entrainment Formula: Rosgen Modified Shields Curve

| | Channel | Left side | Right Side |
|-------------------------|---------|-----------|------------|
| Slope | 0 | 0 | 0 |
| Shear Stress (lb/sq ft) | | | |
| Movable Particle (mm) | | | |

(Year 2) Cross Section 5 - Pool (R2)

- (Year 2) Cross Section 5 - Pool (R2)
- ◆ Bankfull Indicators
- ▼ Water Surface Points
- △ Cross Section 5 - Pool (R2, Year 0)
- ▲ Cross Section 5 - Pool (R2, Year 1)

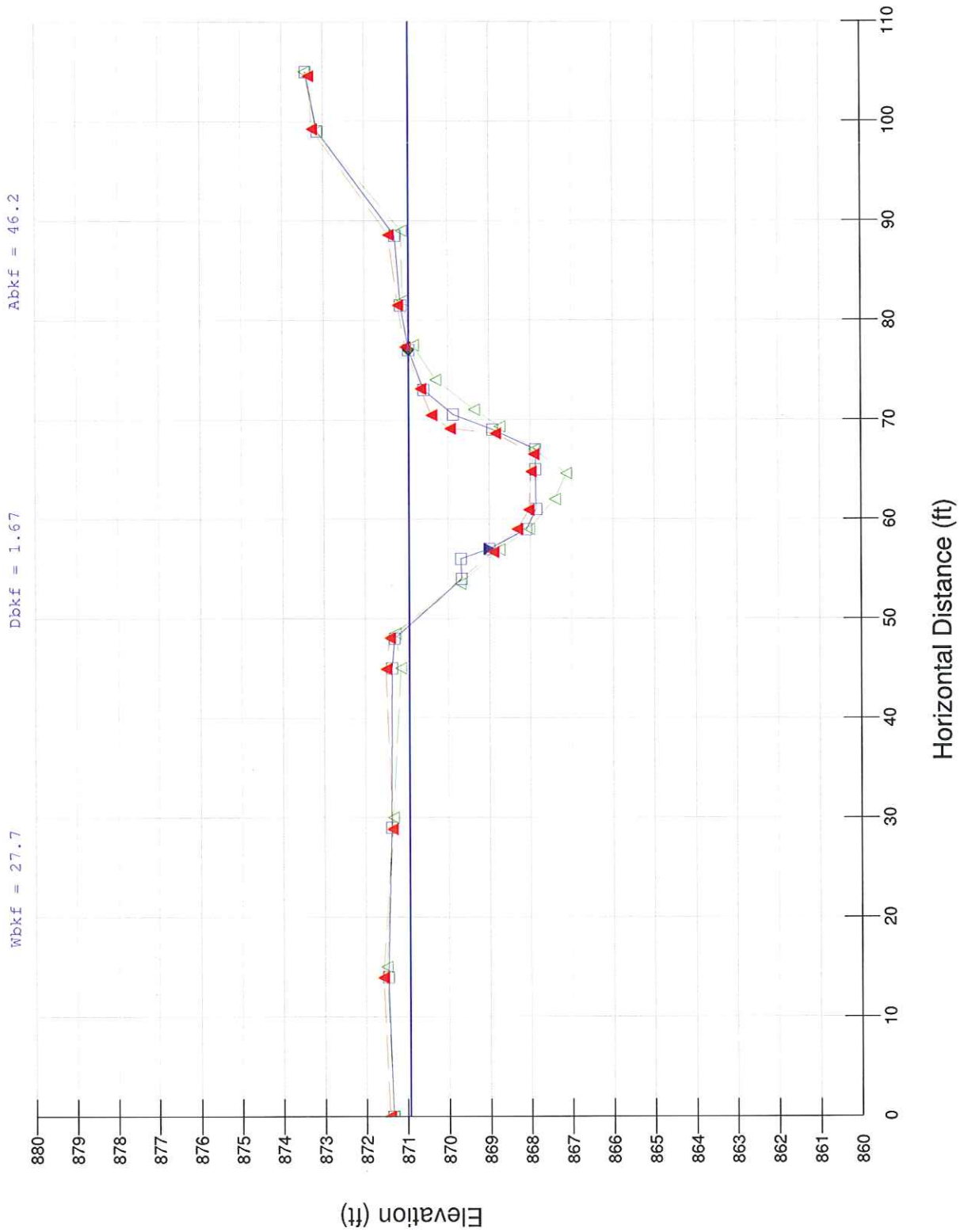

RIVERMORPH CROSS SECTION SUMMARY

River Name: Little white oak Creek (Year 2)
 Reach Name: R2
 Cross Section Name: (Year 2) Cross Section 5 - Pool (R2)
 Survey Date: 11/18/2009

Cross Section Data Entry

BM Elevation: 0 ft
 Backsight Rod Reading: 0 ft

| TAPE | FS | ELEV | NOTE |
|------|----|--------|------|
| 0 | 0 | 871.35 | GS |
| 14 | 0 | 871.47 | GS |
| 29 | 0 | 871.37 | GS |
| 45 | 0 | 871.36 | GS |
| 48 | 0 | 871.3 | LB |
| 54 | 0 | 869.67 | GS |
| 56 | 0 | 869.69 | GS |
| 57 | 0 | 869 | LEW |
| 59 | 0 | 868.09 | GS |
| 61 | 0 | 867.85 | GS |
| 65 | 0 | 867.87 | GS |
| 67 | 0 | 867.87 | TW |
| 69 | 0 | 868.92 | GS |
| 70.5 | 0 | 869.87 | GS |
| 73 | 0 | 870.58 | GS |
| 77 | 0 | 870.94 | BKF |
| 81.5 | 0 | 871.13 | GS |
| 88.5 | 0 | 871.26 | GS |
| 99 | 0 | 873.14 | GS |
| 105 | 0 | 873.43 | GS |

Cross Sectional Geometry

| | Channel | Left | Right |
|---------------------------|---------|--------|--------|
| Floodprone Elevation (ft) | 874.03 | 874.03 | 874.03 |
| Bankfull Elevation (ft) | 870.94 | 870.94 | 870.94 |
| Floodprone width (ft) | 105 | ----- | ----- |
| Bankfull width (ft) | 27.67 | 13.83 | 13.84 |
| Entrenchment Ratio | 3.79 | ----- | ----- |
| Mean Depth (ft) | 1.67 | 1.77 | 1.57 |
| Maximum Depth (ft) | 3.09 | 3.09 | 3.08 |
| Width/Depth Ratio | 16.57 | 7.81 | 8.82 |
| Bankfull Area (sq ft) | 46.19 | 24.48 | 21.71 |
| Wetted Perimeter (ft) | 28.92 | 17.51 | 17.57 |
| Hydraulic Radius (ft) | 1.6 | 1.4 | 1.24 |
| Begin BKF Station | 49.33 | 49.33 | 63.16 |
| End BKF Station | 77 | 63.16 | 77 |

Entrainment Calculations

Entrainment Formula: Rosgen Modified Shields Curve

| | channel | Left side | Right side |
|-------|---------|-----------|------------|
| slope | 0 | 0 | 0 |

Shear Stress (lb/sq ft)
Movable Particle (mm)

(Year 2) Cross Section 6 - Rifle (R2A)

- (Year 2) Cross Section 6 - Rifle (R2A)
- ◆ Bankfull Indicators
- ▼ Water Surface Points
- △ Cross Section 6 - Rifle (R2A, Year 0)
- ▲ Cross Section 6 - Rifle (R2A, Year 1)

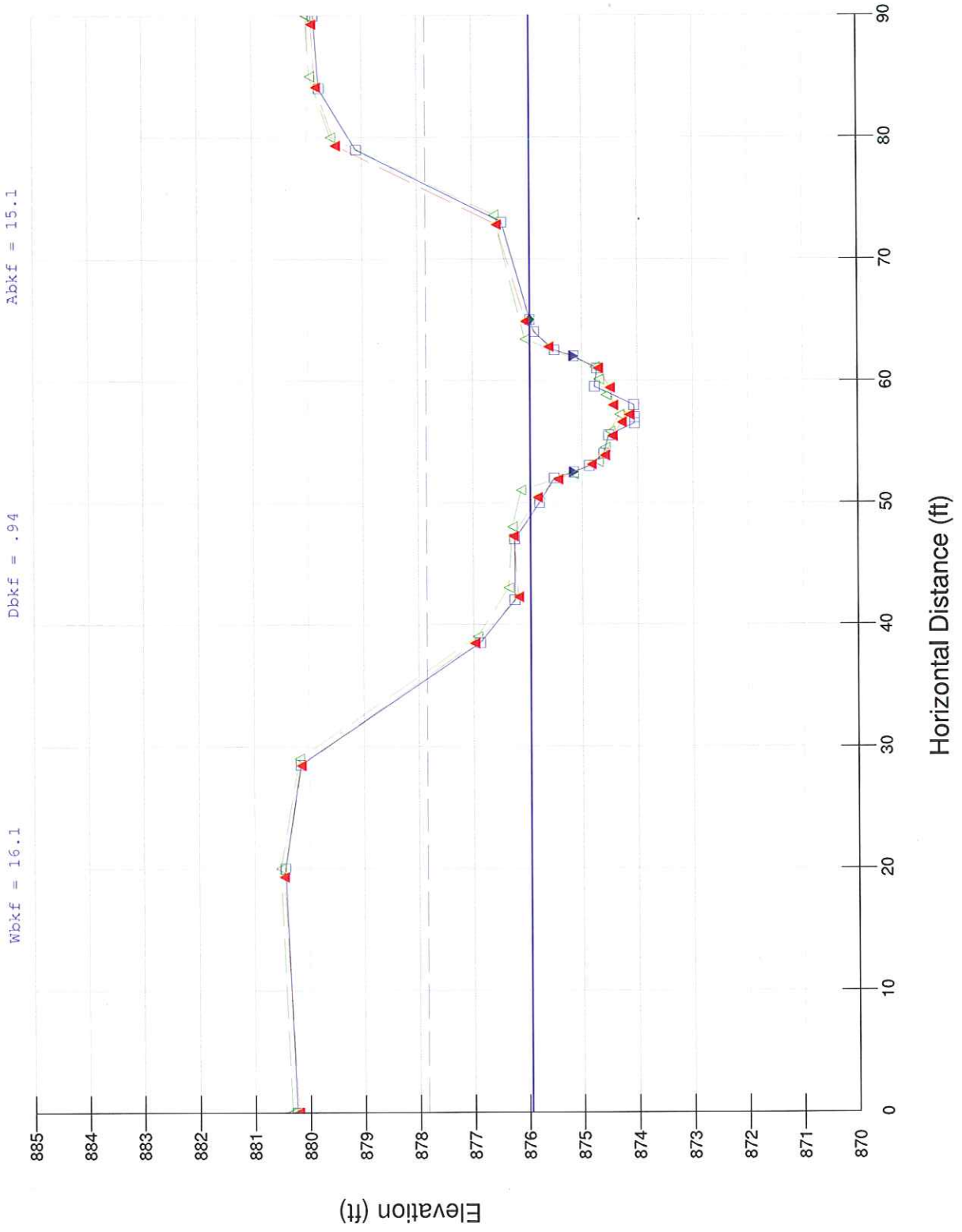

RIVERMORPH CROSS SECTION SUMMARY

River Name: Little white oak Creek (Year 2)
 Reach Name: R2A
 Cross Section Name: (Year 2) Cross Section 6 - Riffle (R2A)
 Survey Date: 11/18/2009

Cross Section Data Entry

BM Elevation: 0 ft
 Backsight Rod Reading: 0 ft

| TAPE | FS | ELEV | NOTE |
|------|----|--------|------|
| 0 | 0 | 880.24 | GS |
| 20 | | 880.44 | GS |
| 28.5 | | 880.16 | GS |
| 38.5 | | 876.88 | GS |
| 42 | | 876.24 | GS |
| 47 | | 876.24 | GS |
| 50 | | 875.78 | LB |
| 52 | | 875.51 | GS |
| 52.5 | | 875.15 | LEW |
| 53 | | 874.87 | GS |
| 54 | | 874.61 | GS |
| 55.5 | | 874.52 | GS |
| 56.5 | | 874.05 | GS |
| 57 | | 874.05 | TW |
| 58 | | 874.06 | GS |
| 59.5 | | 874.77 | GS |
| 61 | | 874.73 | GS |
| 62 | | 875.15 | REW |
| 62.5 | | 875.5 | GS |
| 64 | | 875.87 | GS |
| 65 | | 875.95 | BKF |
| 73 | | 876.46 | GS |
| 79 | | 879.11 | GS |
| 84 | | 879.78 | GS |
| 90 | | 879.88 | GS |

Cross Sectional Geometry

| | Channel | Left | Right |
|---------------------------|---------|--------|--------|
| Floodprone Elevation (ft) | 877.85 | 877.85 | 877.85 |
| Bankfull Elevation (ft) | 875.95 | 875.95 | 875.95 |
| Floodprone width (ft) | 40.6 | ----- | ----- |
| Bankfull width (ft) | 16.11 | 8.06 | 8.05 |
| Entrenchment Ratio | 2.52 | ----- | ----- |
| Mean Depth (ft) | 0.94 | 0.9 | 0.98 |
| Maximum Depth (ft) | 1.9 | 1.9 | 1.9 |
| Width/Depth Ratio | 17.14 | 8.96 | 8.21 |
| Bankfull Area (sq ft) | 15.14 | 7.29 | 7.85 |
| wetted Perimeter (ft) | 16.87 | 10.32 | 10.35 |
| Hydraulic Radius (ft) | 0.9 | 0.71 | 0.76 |
| Begin BKF Station | 48.89 | 48.89 | 56.95 |
| End BKF Station | 65 | 56.95 | 65 |

Entrainment Calculations

Entrainment Formula: Rosgen Modified Shields Curve

| | Channel | Left side | Right side |
|-------------------------|---------|-----------|------------|
| Slope | | | |
| Shear Stress (lb/sq ft) | | | |
| Movable Particle (mm) | | | |

(Year 2) Cross Section 7 - Riffle (R2B)

- (Year 2) Cross Section 7 - Riffle (R2B)
- ◆ Bankfull Indicators
- ▼ Water Surface Points
- △ Cross Section 7 - Riffle (R2B, Year 0)
- ▲ Cross Section 7 - Riffle (R2B, Year 1)

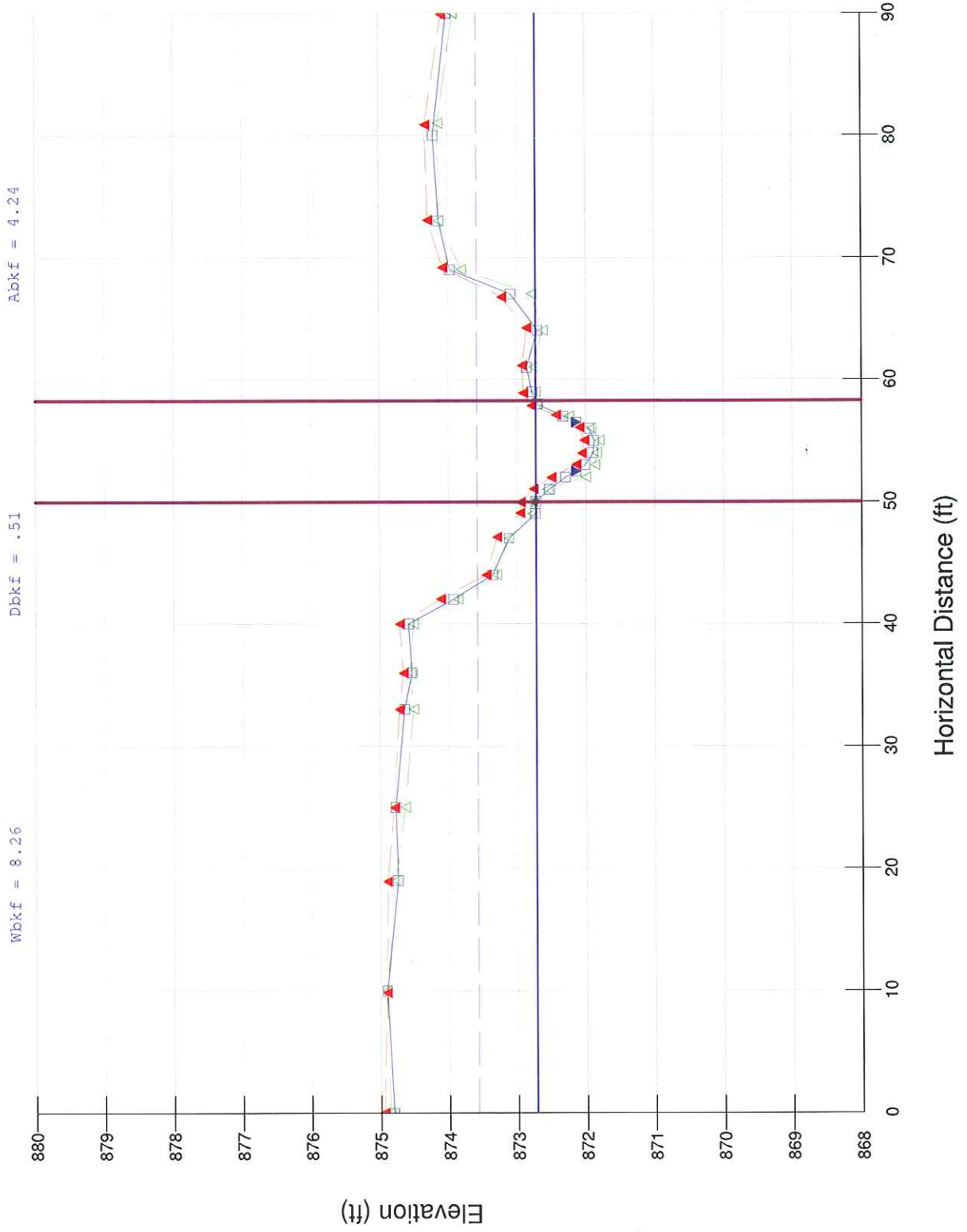

RIVERMORPH CROSS SECTION SUMMARY

River Name: Little white Oak Creek (Year 2)
 Reach Name: R2B
 Cross Section Name: (Year 2) Cross Section 7 - Riffle (R2B)
 Survey Date: 11/18/2009

Cross Section Data Entry

BM Elevation: 0 ft
 Backsight Rod Reading: 0 ft

| TAPE | FS | ELEV | NOTE |
|------|----|--------|------|
| 0 | 0 | 874.81 | GS |
| 10 | | 874.9 | GS |
| 19 | | 874.74 | GS |
| 25 | | 874.77 | GS |
| 33 | | 874.64 | GS |
| 36 | | 874.53 | GS |
| 40 | | 874.58 | GS |
| 42 | | 873.93 | GS |
| 44 | | 873.36 | GS |
| 47 | | 873.12 | GS |
| 49 | | 872.74 | GS |
| 50 | | 872.73 | BKF |
| 51 | | 872.53 | GS |
| 52 | | 872.3 | GS |
| 52.5 | | 872.14 | LEW |
| 53 | | 872.01 | GS |
| 54 | | 871.89 | GS |
| 55 | | 871.88 | TW |
| 56 | | 871.95 | GS |
| 56.5 | | 872.14 | REW |
| 57 | | 872.33 | GS |
| 58 | | 872.71 | RB |
| 59 | | 872.78 | GS |
| 61 | | 872.86 | GS |
| 64 | | 872.7 | GS |
| 67 | | 873.09 | GS |
| 69 | | 873.97 | GS |
| 73 | | 874.13 | GS |
| 80 | | 874.21 | GS |
| 90 | | 874.01 | GS |

Cross Sectional Geometry

| | Channel | Left | Right |
|---------------------------|---------|--------|--------|
| Floodprone Elevation (ft) | 873.58 | 873.58 | 873.58 |
| Bankfull Elevation (ft) | 872.73 | 872.73 | 872.73 |
| Floodprone width (ft) | 24.89 | ----- | ----- |
| Bankfull width (ft) | 8.26 | 4.13 | 4.13 |
| Entrenchment Ratio | 3.01 | ----- | ----- |
| Mean Depth (ft) | 0.51 | 0.46 | 0.57 |
| Maximum Depth (ft) | 0.85 | 0.84 | 0.85 |
| Width/Depth Ratio | 16.2 | 8.98 | 7.25 |
| Bankfull Area (sq ft) | 4.24 | 1.89 | 2.35 |
| Wetted Perimeter (ft) | 8.5 | 5.07 | 5.12 |
| Hydraulic Radius (ft) | 0.5 | 0.37 | 0.46 |
| Begin BKF Station | 50 | 50 | 54.13 |

End BKF Station 58.26 54.13 58.26

Entrainment Calculations

Entrainment Formula: Rosgen Modified Shields Curve

| | Channel | Left side | Right side |
|-------------------------|---------|-----------|------------|
| Slope | | | |
| Shear Stress (lb/sq ft) | | | |
| Movable Particle (mm) | | | |

(Year 2) Cross Section 8 - Rifle (R2D)

- (Year 2) Cross Section 8 - Rifle (R2D)
- ◆ Bankfull Indicators
- ▼ Water Surface Points
- △ Cross Section 8 - Rifle (R2D, Year 0)
- ▲ Cross Section 8 - Rifle (R2D, Year 1)

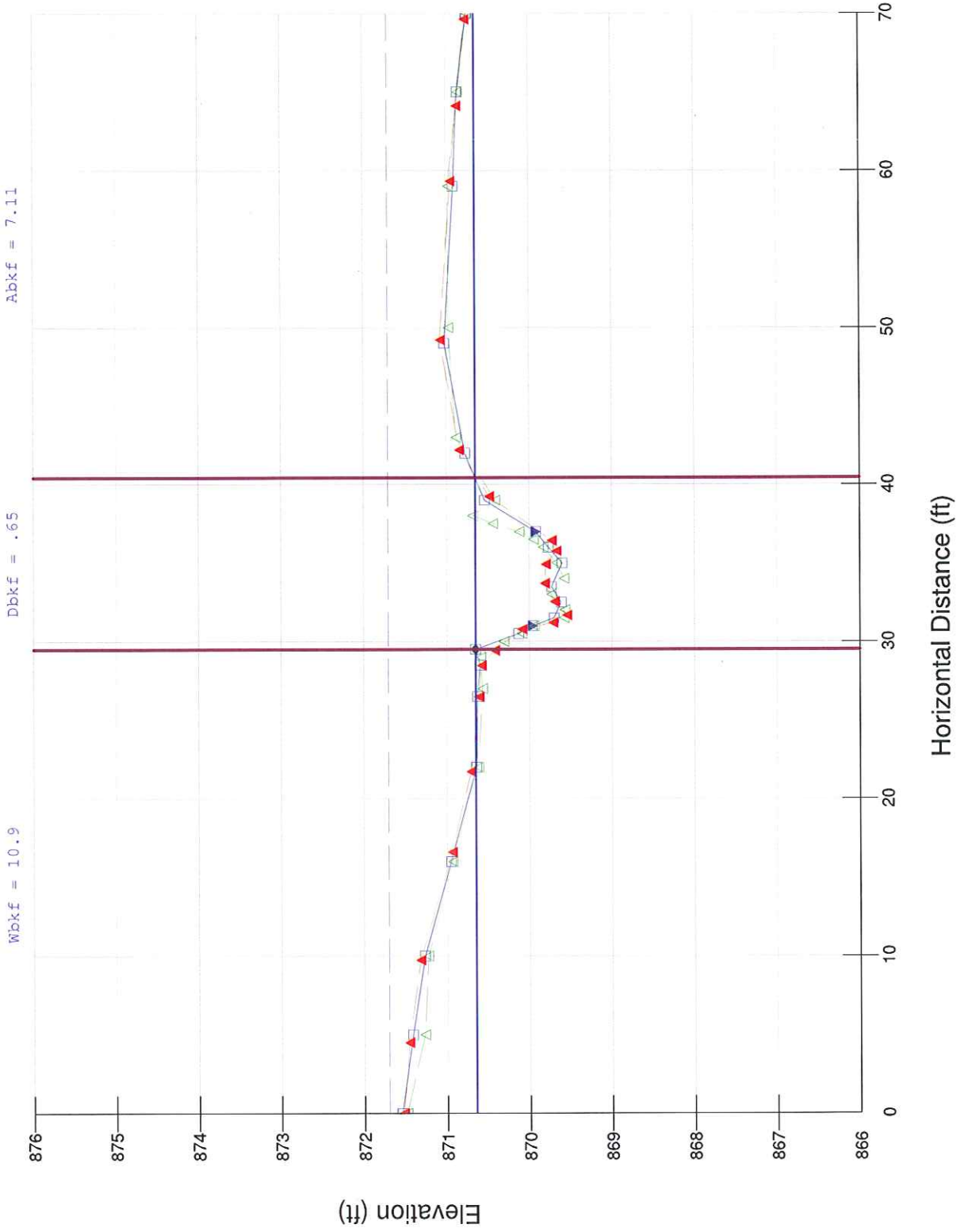

RIVERMORPH CROSS SECTION SUMMARY

 River Name: Little white oak creek (Year 2)
 Reach Name: R2D
 Cross Section Name: (Year 2) Cross Section 8 - Riffle (R2D)
 Survey Date: 11/18/2009

Cross Section Data Entry

BM Elevation: 0 ft
 Backsight Rod Reading: 0 ft

| TAPE | FS | ELEV | NOTE |
|------|----|--------|------|
| 0 | 0 | 871.55 | GS |
| 5 | 0 | 871.42 | GS |
| 10 | 0 | 871.27 | GS |
| 16 | 0 | 870.95 | GS |
| 22 | 0 | 870.64 | GS |
| 26.5 | 0 | 870.63 | GS |
| 28.5 | 0 | 870.6 | GS |
| 29.5 | 0 | 870.65 | BKF |
| 30.5 | 0 | 870.13 | GS |
| 31 | 0 | 869.96 | LEW |
| 31.5 | 0 | 869.7 | GS |
| 32.5 | 0 | 869.61 | TW |
| 33.5 | 0 | 869.73 | GS |
| 35 | 0 | 869.6 | GS |
| 36 | 0 | 869.77 | GS |
| 37 | 0 | 869.92 | REW |
| 39 | 0 | 870.54 | RB |
| 42 | 0 | 870.77 | GS |
| 49 | 0 | 871.02 | GS |
| 59 | 0 | 870.91 | GS |
| 65 | 0 | 870.86 | GS |
| 70 | 0 | 870.74 | GS |

 Cross Sectional Geometry

| | Channel | Left | Right |
|---------------------------|---------|--------|--------|
| Floodprone Elevation (ft) | 871.7 | 871.7 | 871.7 |
| Bankfull Elevation (ft) | 870.65 | 870.65 | 870.65 |
| Floodprone width (ft) | 70 | ----- | ----- |
| Bankfull width (ft) | 10.93 | 5.47 | 5.46 |
| Entrenchment Ratio | 6.4 | ----- | ----- |
| Mean Depth (ft) | 0.65 | 0.8 | 0.5 |
| Maximum Depth (ft) | 1.05 | 1.05 | 1.05 |
| width/Depth Ratio | 16.82 | 6.84 | 10.92 |
| Bankfull Area (sq ft) | 7.11 | 4.39 | 2.72 |
| Wetted Perimeter (ft) | 11.29 | 6.75 | 6.63 |
| Hydraulic Radius (ft) | 0.63 | 0.65 | 0.41 |
| Begin BKF Station | 29.5 | 29.5 | 34.97 |
| End BKF Station | 40.43 | 34.97 | 40.43 |

 Entrainment Calculations

Entrainment Formula: Rosgen Modified Shields Curve

Slope
Shear Stress (lb/sq ft)
Movable Particle (mm)

Channel
0

Left side
0

Right Side
0

(Year 2) Cross Section 9 - Pool (R1)

- (Year 2) Cross Section 9 - Pool (R1)
- ◆ Bankfull Indicators
- ▼ Water Surface Points
- △ Cross Section 9 - Pool (R1, Year 0)
- ▲ Cross Section 9 - Pool (R1, Year 1)

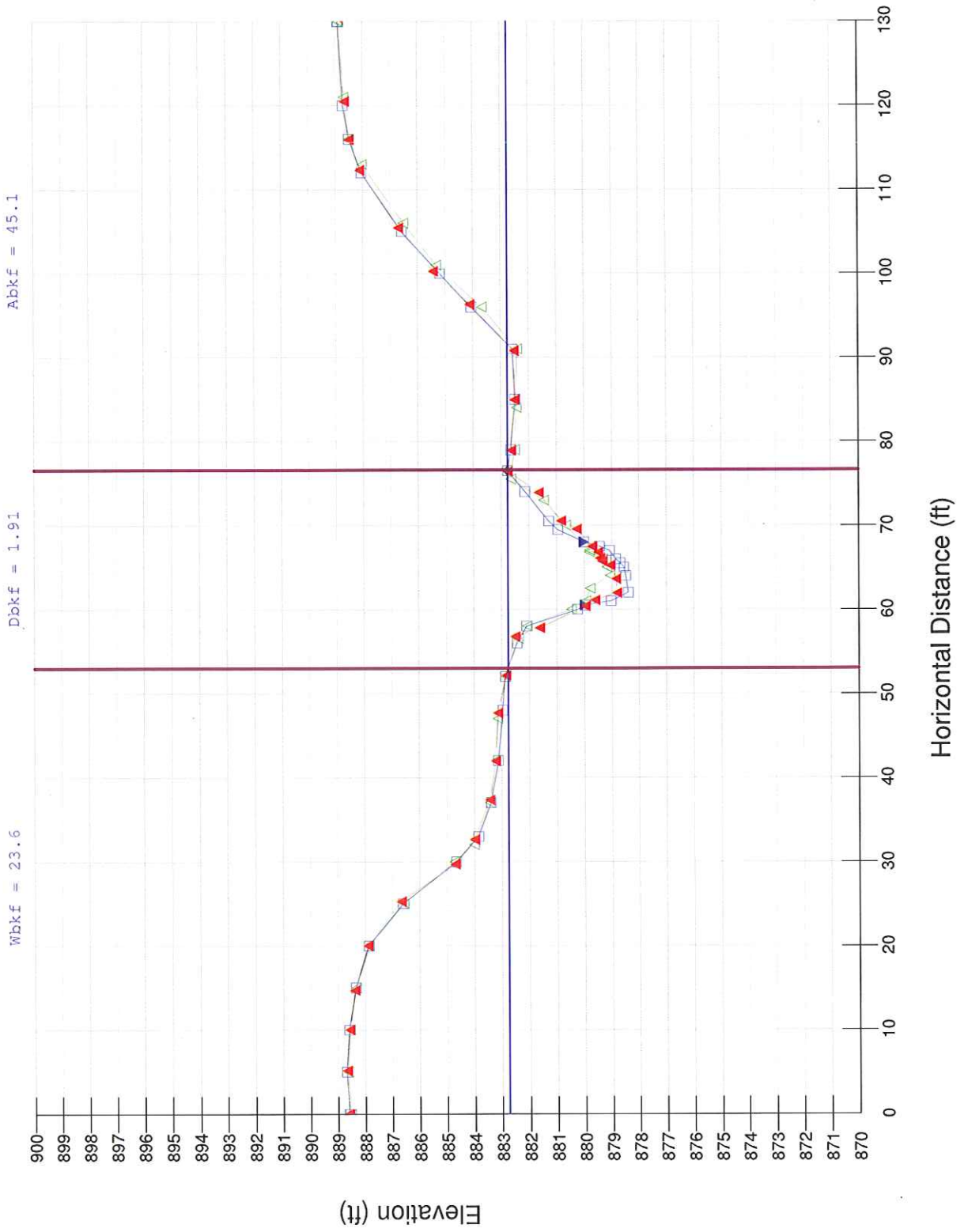

RIVERMORPH CROSS SECTION SUMMARY

River Name: Little white oak Creek (Year 2)
 Reach Name: R1
 Cross Section Name: (Year 2) Cross Section 9 - Pool (R1)
 Survey Date: 11/17/2009

Cross Section Data Entry

BM Elevation: 0 ft
 Backsight Rod Reading: 0 ft

| TAPE | FS | ELEV | NOTE |
|------|----|--------|------|
| 0 | 0 | 888.59 | GS |
| 5 | 0 | 888.7 | GS |
| 10 | 0 | 888.61 | GS |
| 15 | 0 | 888.36 | GS |
| 20 | 0 | 887.88 | GS |
| 25 | 0 | 886.61 | GS |
| 30 | 0 | 884.66 | GS |
| 33 | 0 | 883.87 | GS |
| 37 | 0 | 883.41 | GS |
| 42 | 0 | 883.14 | GS |
| 48 | 0 | 882.97 | GS |
| 52 | 0 | 882.87 | GS |
| 56 | 0 | 882.44 | LB |
| 58 | 0 | 882.1 | GS |
| 60 | 0 | 880.25 | GS |
| 60.5 | 0 | 879.99 | LEW |
| 61 | 0 | 879.03 | GS |
| 62 | 0 | 878.38 | TW |
| 64 | 0 | 878.48 | GS |
| 65 | 0 | 878.55 | GS |
| 65.5 | 0 | 878.69 | GS |
| 66 | 0 | 878.86 | GS |
| 67 | 0 | 879.09 | GS |
| 67.5 | 0 | 879.45 | GS |
| 68 | 0 | 880.02 | REW |
| 69.5 | 0 | 880.96 | GS |
| 70.5 | 0 | 881.28 | GS |
| 74 | 0 | 882.14 | GS |
| 76.5 | 0 | 882.76 | BKF |
| 79 | 0 | 882.64 | GS |
| 85 | 0 | 882.48 | GS |
| 91 | 0 | 882.58 | GS |
| 96 | 0 | 884.07 | GS |
| 100 | 0 | 885.2 | GS |
| 105 | 0 | 886.58 | GS |
| 112 | 0 | 888.06 | GS |
| 116 | 0 | 888.51 | GS |
| 120 | 0 | 888.73 | GS |
| 130 | 0 | 888.9 | GS |

Cross Sectional Geometry

| | Channel | Left | Right |
|---------------------------|---------|--------|--------|
| Floodprone Elevation (ft) | 887.14 | 887.14 | 887.14 |
| Bankfull Elevation (ft) | 882.76 | 882.76 | 882.76 |
| Floodprone width (ft) | 84.74 | ----- | ----- |

| | | | |
|-----------------------|-------|-------|-------|
| Bankfull width (ft) | 23.6 | 11.8 | 11.8 |
| Entrenchment Ratio | 3.59 | ----- | ----- |
| Mean Depth (ft) | 1.91 | 2.02 | 1.81 |
| Maximum Depth (ft) | 4.38 | 4.38 | 4.22 |
| Width/Depth Ratio | 12.36 | 5.84 | 6.52 |
| Bankfull Area (sq ft) | 45.13 | 23.77 | 21.36 |
| Wetted Perimeter (ft) | 26.16 | 17.63 | 16.98 |
| Hydraulic Radius (ft) | 1.72 | 1.35 | 1.26 |
| Begin BKF Station | 53.02 | 53.02 | 64.82 |
| End BKF Station | 76.62 | 64.82 | 76.62 |

 Entrenchment Calculations

Entrenchment Formula: Rosgen Modified Shields Curve

| | Channel | Left Side | Right Side |
|-------------------------|---------|-----------|------------|
| Slope | 0 | 0 | 0 |
| Shear Stress (lb/sq ft) | | | |
| Movable Particle (mm) | | | |

(Year 2) Cross Section 10 - Pool (R1)

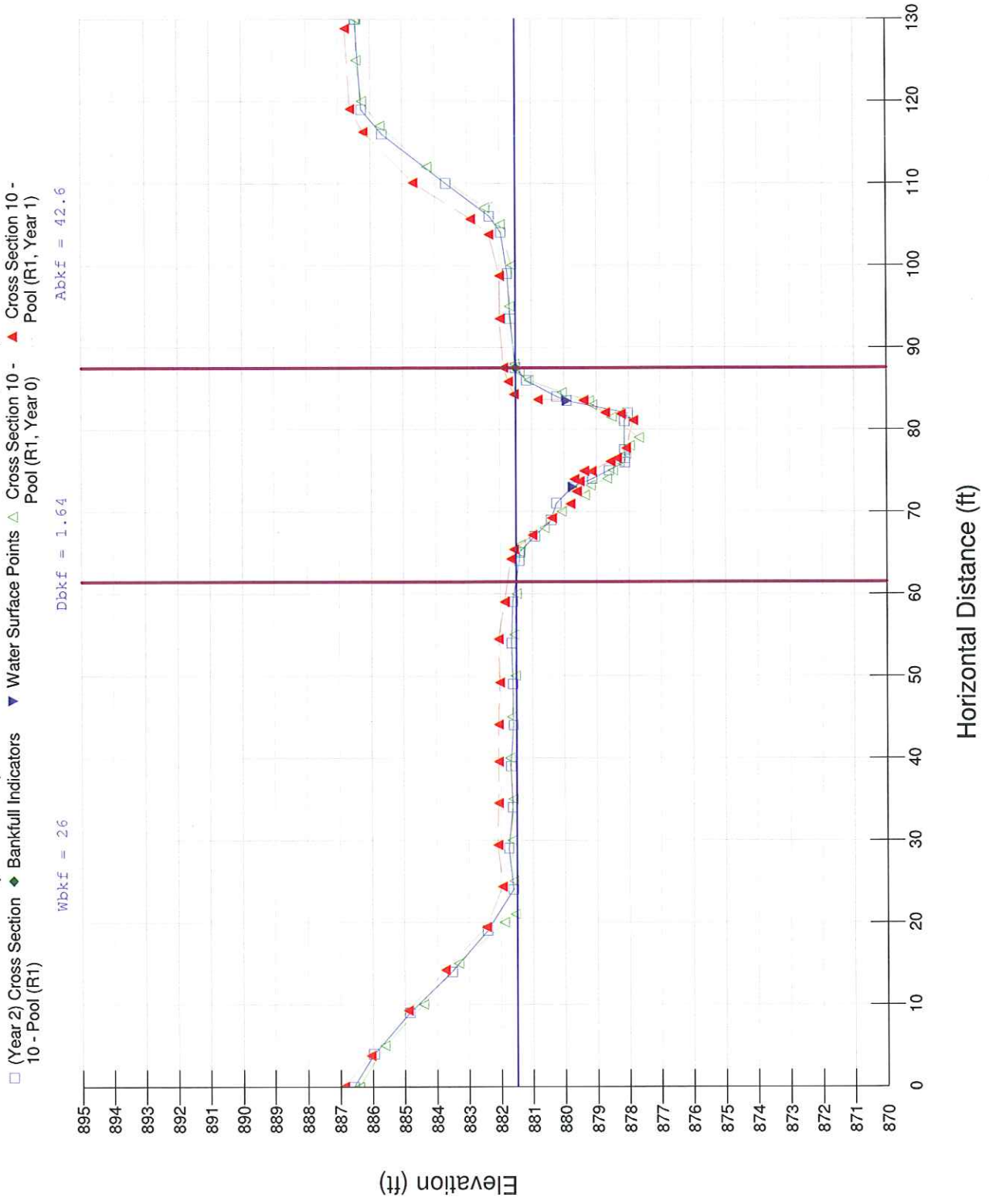

RIVERMORPH CROSS SECTION SUMMARY

River Name: Little white oak creek (Year 2)
 Reach Name: R1
 Cross Section Name: (Year 2) Cross Section 10 - Pool (R1)
 Survey Date: 11/17/2009

Cross Section Data Entry

BM Elevation: 0 ft
 Backsight Rod Reading: 0 ft

| TAPE | FS | ELEV | NOTE |
|------|----|--------|------|
| 0 | 0 | 886.58 | GS |
| 4 | 0 | 885.97 | GS |
| 9 | 0 | 884.85 | GS |
| 14 | 0 | 883.53 | GS |
| 19 | 0 | 882.42 | GS |
| 24 | 0 | 881.61 | GS |
| 29 | 0 | 881.75 | GS |
| 34 | 0 | 881.63 | GS |
| 39 | 0 | 881.68 | GS |
| 44 | 0 | 881.6 | GS |
| 49 | 0 | 881.61 | GS |
| 54 | 0 | 881.65 | GS |
| 59 | 0 | 881.61 | GS |
| 64 | 0 | 881.41 | GS |
| 65 | 0 | 881.4 | LB |
| 67 | 0 | 880.92 | GS |
| 69 | 0 | 880.41 | GS |
| 71 | 0 | 880.25 | GS |
| 73 | 0 | 879.74 | LEW |
| 74 | 0 | 879.13 | GS |
| 75 | 0 | 878.61 | GS |
| 76 | 0 | 878.12 | GS |
| 76.5 | 0 | 878.11 | GS |
| 77.5 | 0 | 878.13 | GS |
| 81 | 0 | 878.13 | GS |
| 82 | 0 | 878.03 | TW |
| 83.5 | 0 | 879.91 | REW |
| 84 | 0 | 880.23 | GS |
| 86 | 0 | 881.17 | GS |
| 87.5 | 0 | 881.51 | BKF |
| 93.5 | 0 | 881.67 | GS |
| 99 | 0 | 881.75 | GS |
| 104 | 0 | 881.95 | GS |
| 106 | 0 | 882.31 | GS |
| 110 | 0 | 883.66 | GS |
| 116 | 0 | 885.64 | GS |
| 119 | 0 | 886.27 | GS |
| 130 | 0 | 886.46 | GS |

Cross Sectional Geometry

| | Channel | Left | Right |
|---------------------------|---------|--------|--------|
| Floodprone Elevation (ft) | 884.99 | 884.99 | 884.99 |
| Bankfull Elevation (ft) | 881.51 | 881.51 | 881.51 |
| Floodprone width (ft) | 105.66 | ----- | ----- |
| Bankfull width (ft) | 26 | 13 | 13 |

| | | | |
|-----------------------|-------|-------|-------|
| Entrenchment Ratio | 4.06 | ----- | ----- |
| Mean Depth (ft) | 1.64 | 0.87 | 2.41 |
| Maximum Depth (ft) | 3.48 | 2.64 | 3.48 |
| Width/Depth Ratio | 15.85 | 14.94 | 5.39 |
| Bankfull Area (sq ft) | 42.62 | 11.34 | 31.28 |
| Wetted Perimeter (ft) | 27.86 | 16.07 | 17.07 |
| Hydraulic Radius (ft) | 1.53 | 0.71 | 1.83 |
| Begin BKF Station | 61.5 | 61.5 | 74.5 |
| End BKF Station | 87.5 | 74.5 | 87.5 |

 Entrainment Calculations

Entrainment Formula: Rosgen Modified Shields Curve

| | Channel | Left Side | Right Side |
|-------------------------|---------|-----------|------------|
| Slope | 0 | 0 | 0 |
| Shear Stress (lb/sq ft) | | | |
| Movable Particle (mm) | | | |

(Year 2) Cross Section 11 - Pool (R1)

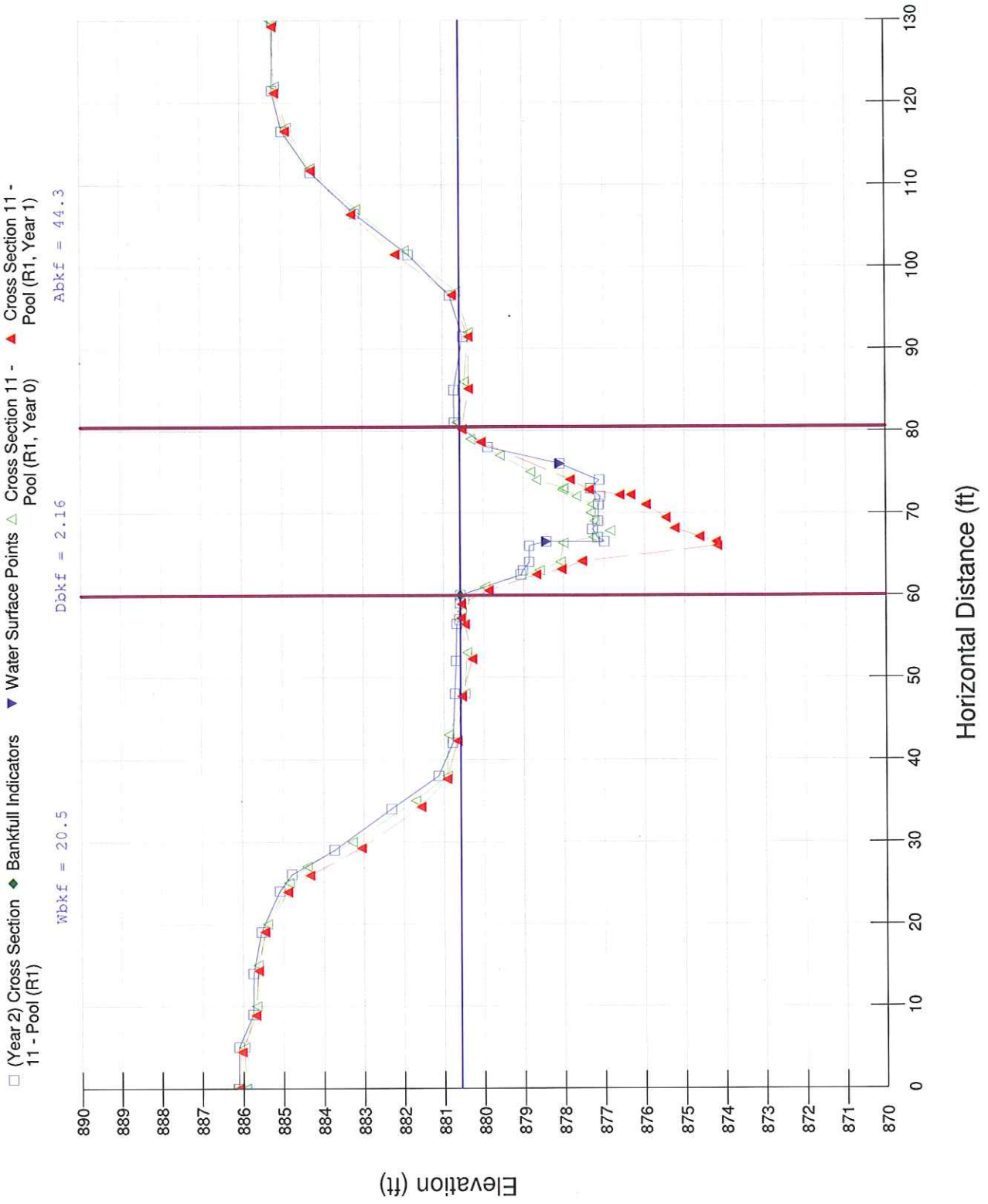

RIVERMORPH CROSS SECTION SUMMARY

River Name: Little white Oak Creek (Year 2)
 Reach Name: R1
 Cross Section Name: (Year 2) Cross Section 11 - Pool (R1)
 Survey Date: 11/17/2009

Cross Section Data Entry

BM Elevation: 0 ft
 Backsight Rod Reading: 0 ft

| TAPE | FS | ELEV | NOTE |
|-------|----|--------|------|
| 0 | 0 | 886.11 | GS |
| 5 | 0 | 886.1 | GS |
| 9 | 0 | 885.76 | GS |
| 14 | 0 | 885.75 | GS |
| 19 | 0 | 885.55 | GS |
| 24 | 0 | 885.08 | GS |
| 26 | 0 | 884.79 | GS |
| 29 | 0 | 883.73 | GS |
| 34 | 0 | 882.31 | GS |
| 38 | 0 | 881.13 | GS |
| 42 | 0 | 880.78 | GS |
| 48 | 0 | 880.73 | GS |
| 52 | 0 | 880.69 | GS |
| 56.5 | 0 | 880.67 | GS |
| 57 | 0 | 880.61 | GS |
| 59 | 0 | 880.59 | GS |
| 60 | 0 | 880.58 | BKF |
| 62.5 | 0 | 879.06 | GS |
| 63 | 0 | 879.01 | GS |
| 64 | 0 | 878.85 | GS |
| 66 | 0 | 878.85 | GS |
| 66.5 | 0 | 878.42 | LEW |
| 66.5 | 0 | 876.99 | GS |
| 67 | 0 | 877.16 | GS |
| 68 | 0 | 877.28 | GS |
| 69 | 0 | 877.15 | GS |
| 71 | 0 | 877.13 | GS |
| 72 | 0 | 877.09 | TW |
| 73 | 0 | 877.32 | GS |
| 74 | 0 | 877.11 | GS |
| 76 | 0 | 878.09 | REW |
| 78 | 0 | 879.88 | GS |
| 81 | 0 | 880.72 | RB |
| 85 | 0 | 880.73 | GS |
| 91.5 | 0 | 880.5 | GS |
| 96.5 | 0 | 880.82 | GS |
| 101.5 | 0 | 881.85 | GS |
| 106.5 | 0 | 883.17 | GS |
| 111.5 | 0 | 884.26 | GS |
| 116.5 | 0 | 884.96 | GS |
| 121.5 | 0 | 885.2 | GS |
| 130 | 0 | 885.18 | GS |

Cross Sectional Geometry

Channel Left Right

| | | | |
|---------------------------|--------|--------|--------|
| Floodprone Elevation (ft) | 884.17 | 884.17 | 884.17 |
| Bankfull Elevation (ft) | 880.58 | 880.58 | 880.58 |
| Floodprone width (ft) | 83.33 | ----- | ----- |
| Bankfull width (ft) | 20.5 | 5.31 | 15.19 |
| Entrenchment Ratio | 4.06 | ----- | ----- |
| Mean Depth (ft) | 2.16 | 1.24 | 2.49 |
| Maximum Depth (ft) | 3.59 | 1.73 | 3.59 |
| Width/Depth Ratio | 9.49 | 4.28 | 6.1 |
| Bankfull Area (sq ft) | 44.35 | 6.59 | 37.76 |
| Wetted Perimeter (ft) | 23.63 | 7.48 | 19.61 |
| Hydraulic Radius (ft) | 1.88 | 0.88 | 1.93 |
| Begin BKF Station | 60 | 60 | 65.31 |
| End BKF Station | 80.5 | 65.31 | 80.5 |

 Entrainment Calculations

Entrainment Formula: Rosgen Modified Shields Curve

| | Channel | Left Side | Right Side |
|-------------------------|---------|-----------|------------|
| Slope | 0 | 0 | 0 |
| Shear Stress (lb/sq ft) | | | |
| Movable Particle (mm) | | | |

(Year 2) Cross Section 12 - Riffle (R1)

- (Year 2) Cross Section 12 - Riffle (R1)
- ◆ Bankfull Indicators
- ▼ Water Surface Points
- △ Cross Section 12 - Riffle (R1, Year 0)
- ▲ Cross Section 12 - Riffle (R1, Year 1)

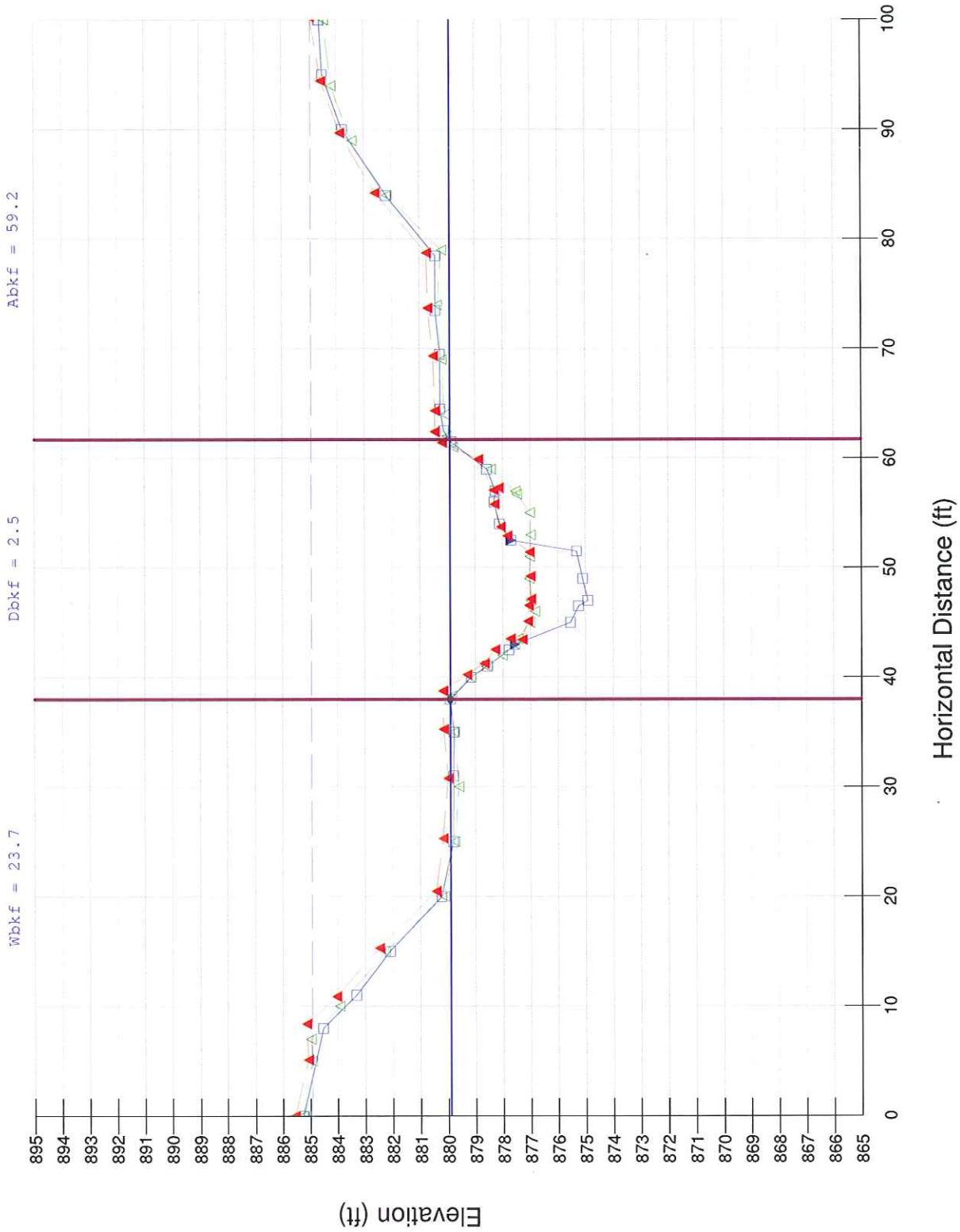

RIVERMORPH CROSS SECTION SUMMARY

River Name: Little white Oak Creek (Year 2)
 Reach Name: R1
 Cross Section Name: (Year 2) Cross Section 12 - Riffle (R1)
 Survey Date: 11/17/2009

Cross Section Data Entry

BM Elevation: 0 ft
 Backsight Rod Reading: 0 ft

| TAPE | FS | ELEV | NOTE |
|------|----|--------|------|
| 0 | 0 | 885.24 | GS |
| 8 | 0 | 884.54 | GS |
| 11 | 0 | 883.34 | GS |
| 15 | 0 | 882.11 | GS |
| 20 | 0 | 880.24 | GS |
| 25 | 0 | 879.82 | GS |
| 31 | 0 | 879.81 | GS |
| 35 | 0 | 879.8 | GS |
| 38 | 0 | 879.92 | BKF |
| 40 | 0 | 879.15 | GS |
| 41 | 0 | 878.56 | GS |
| 42.5 | 0 | 877.79 | GS |
| 43 | 0 | 877.57 | LEW |
| 45 | 0 | 875.55 | GS |
| 46.5 | 0 | 875.25 | GS |
| 47 | 0 | 874.91 | TW |
| 49 | 0 | 875.1 | GS |
| 51.5 | 0 | 875.32 | GS |
| 52.5 | 0 | 877.71 | REW |
| 54 | 0 | 878.13 | GS |
| 56 | 0 | 878.32 | GS |
| 57 | 0 | 878.27 | GS |
| 59 | 0 | 878.58 | GS |
| 61.5 | 0 | 879.88 | GS |
| 62.5 | 0 | 880.13 | RB |
| 64.5 | 0 | 880.26 | GS |
| 69.5 | 0 | 880.27 | GS |
| 73.5 | 0 | 880.43 | GS |
| 78.5 | 0 | 880.43 | GS |
| 84 | 0 | 882.21 | GS |
| 90 | 0 | 883.79 | GS |
| 95 | 0 | 884.51 | GS |
| 100 | 0 | 884.63 | GS |

Cross Sectional Geometry

| | Channel | Left | Right |
|---------------------------|---------|--------|--------|
| Floodprone Elevation (ft) | 884.93 | 884.93 | 884.93 |
| Bankfull Elevation (ft) | 879.92 | 879.92 | 879.92 |
| Floodprone width (ft) | 96.46 | ----- | ----- |
| Bankfull width (ft) | 23.66 | 12.17 | 11.49 |
| Entrenchment Ratio | 4.08 | ----- | ----- |
| Mean Depth (ft) | 2.5 | 3.03 | 1.94 |
| Maximum Depth (ft) | 5.01 | 5.01 | 4.72 |
| width/Depth Ratio | 9.46 | 4.02 | 5.92 |
| Bankfull Area (sq ft) | 59.24 | 36.9 | 22.33 |

| | | | |
|-----------------------|-------|-------|-------|
| Wetted Perimeter (ft) | 27.2 | 18.41 | 18.22 |
| Hydraulic Radius (ft) | 2.18 | 2 | 1.23 |
| Begin BKF Station | 38 | 38 | 50.17 |
| End BKF Station | 61.66 | 50.17 | 61.66 |

 Entrainment Calculations

Entrainment Formula: Rosgen Modified Shields Curve

| | Channel | Left side | Right side |
|-------------------------|---------|-----------|------------|
| Slope | 0 | 0 | 0 |
| Shear Stress (lb/sq ft) | | | |
| Movable Particle (mm) | | | |

(Year 2) Cross Section 13 - Rifle (R1A)

- (Year 2) Cross Section 13 - Rifle (R1A)
- ◆ Bankfull Indicators
- ▼ Water Surface Points
- △ Cross Section 13 - Rifle (R1A, Year 0)
- ▲ Cross Section 13 - Rifle (R1A, Year 1)

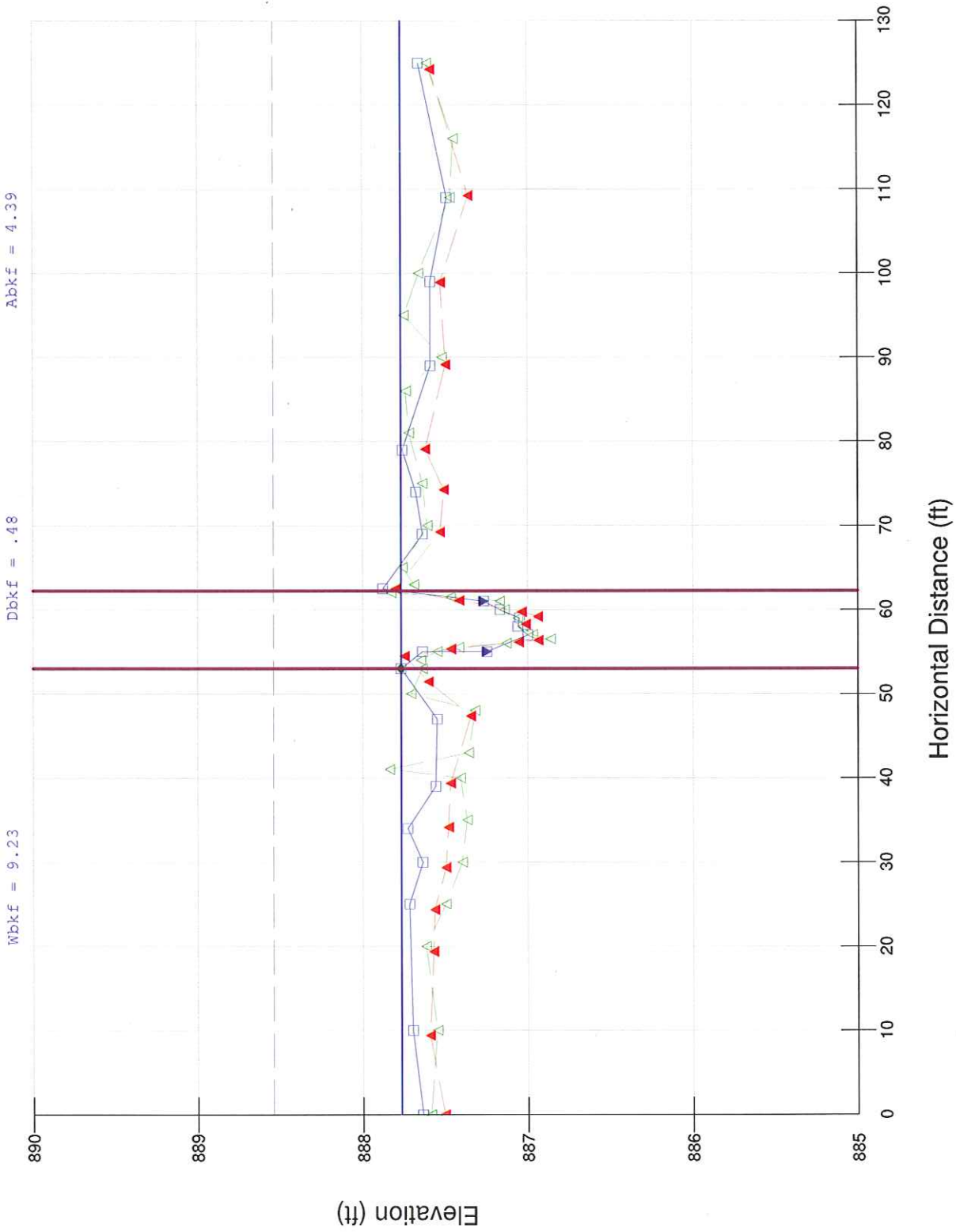

RIVERMORPH CROSS SECTION SUMMARY

 River Name: Little white Oak Creek (Year 2)
 Reach Name: R1A
 Cross Section Name: (Year 2) Cross Section 13 - Riffle (R1A)
 Survey Date: 11/18/2009

Cross Section Data Entry

BM Elevation: 0 ft
 Backsight Rod Reading: 0 ft

| TAPE | FS | ELEV | NOTE |
|------|----|--------|------|
| 0 | 0 | 887.64 | GS |
| 10 | | 887.7 | GS |
| 25 | | 887.72 | GS |
| 30 | | 887.64 | GS |
| 34 | | 887.73 | GS |
| 39 | | 887.56 | GS |
| 47 | | 887.55 | GS |
| 53 | | 887.77 | BKF |
| 55 | | 887.64 | GS |
| 55 | | 887.25 | LEW |
| 57 | | 887 | GS |
| 58 | | 887.06 | GS |
| 59 | | 887.05 | TW |
| 60 | | 887.17 | GS |
| 61 | | 887.27 | REW |
| 62.5 | | 887.88 | RB |
| 69 | | 887.64 | GS |
| 74 | | 887.68 | GS |
| 79 | | 887.76 | GS |
| 89 | | 887.59 | GS |
| 99 | | 887.59 | GS |
| 109 | | 887.49 | GS |
| 125 | | 887.66 | GS |

 Cross Sectional Geometry

| | Channel | Left | Right |
|---------------------------|---------|--------|--------|
| Floodprone Elevation (ft) | 888.54 | 888.54 | 888.54 |
| Bankfull Elevation (ft) | 887.77 | 887.77 | 887.77 |
| Floodprone width (ft) | 125 | ----- | ----- |
| Bankfull width (ft) | 9.23 | 4.61 | 4.62 |
| Entrenchment Ratio | 13.54 | ----- | ----- |
| Mean Depth (ft) | 0.48 | 0.41 | 0.54 |
| Maximum Depth (ft) | 0.77 | 0.77 | 0.73 |
| Width/Depth Ratio | 19.23 | 11.24 | 8.56 |
| Bankfull Area (sq ft) | 4.39 | 1.88 | 2.51 |
| Wetted Perimeter (ft) | 9.75 | 5.75 | 5.46 |
| Hydraulic Radius (ft) | 0.45 | 0.33 | 0.46 |
| Begin BKF Station | 53 | 53 | 57.61 |
| End BKF Station | 62.23 | 57.61 | 62.23 |

 Entrainment Calculations

Entrainment Formula: Rosgen Modified Shields Curve

Slope
Shear Stress (lb/sq ft)
Movable Particle (mm)

Channel Left Side Right Side

(Year 2) R1 Long. Profile (STA 14+00 -- 33+74)

- CH
- WS
- ▼ BKF
- ◆ LB
- ◇ RB
- + P3
- × P4
- + (Year 0) R1 Long. Profile (STA 14+00 -- 33+74)
- + (Year 1) R1 Long. Profile (STA 14+00 -- 33+74)

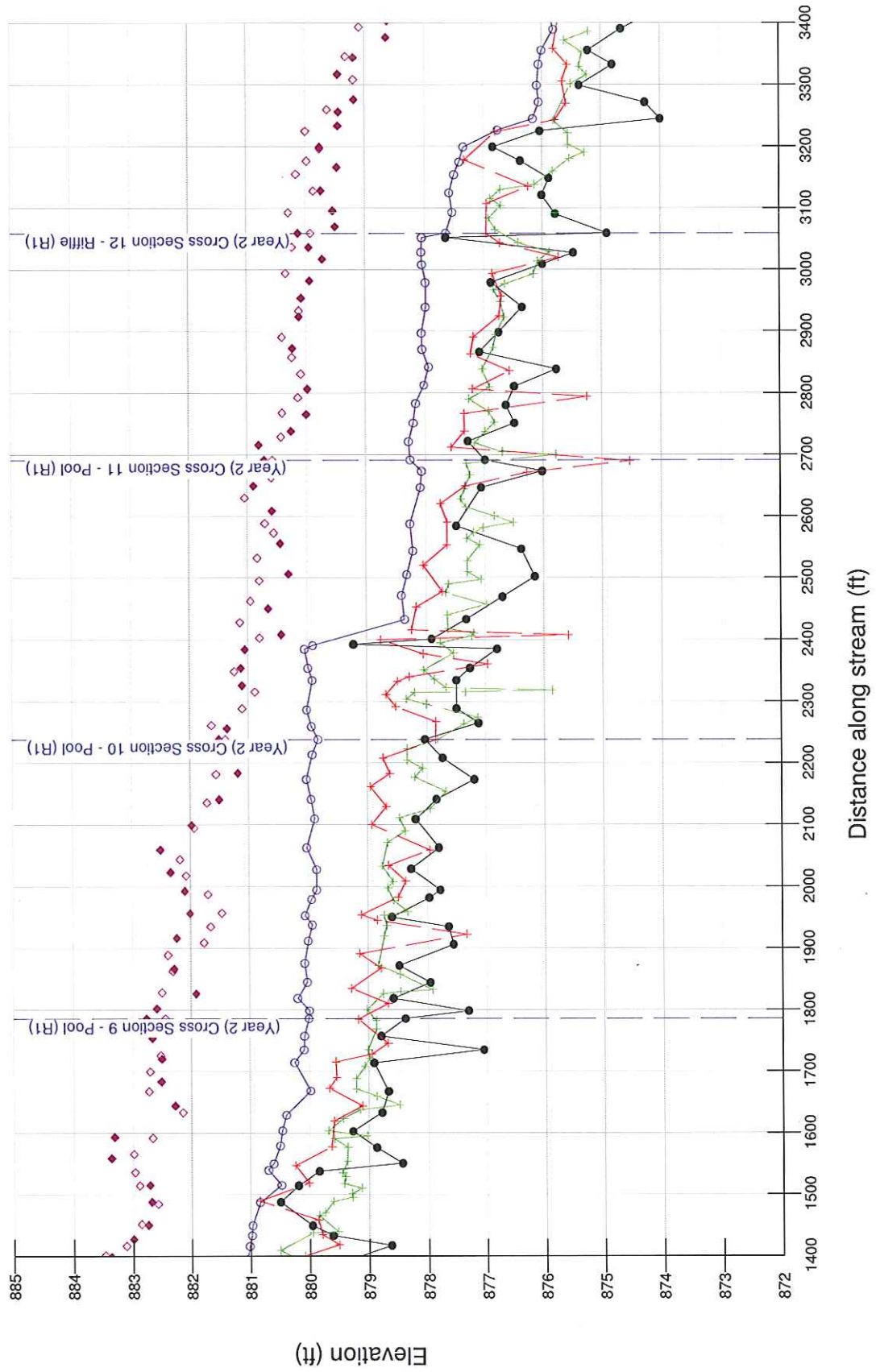

RIVERMORPH PROFILE SUMMARY

 River Name: Little white Oak Creek (Year 2)
 Reach Name: R1
 Profile Name: (Year 2) R1 Long. Profile (STA 14+00 -- 33+74)
 Survey Date: 11/17/2009

Survey Data

| DIST | CH | WS | BKF | LB | RB | P3 | P4 |
|----------|--------|--------|-----|--------|--------|----|----|
| 1394.07 | 879.32 | | | | | | |
| 1394.59 | | 881.06 | | | | | |
| 1398.482 | | | | 883.37 | | | |
| 1400.829 | | | | | 883.47 | | |
| 1416.009 | | 881.02 | | | | | |
| 1416.103 | | | | | 883.12 | | |
| 1416.874 | 878.63 | | | | | | |
| 1427.139 | | | | 883 | | | |
| 1433.115 | | 880.98 | | | | | |
| 1433.115 | 879.61 | | | | | | |
| 1449.442 | 879.96 | | | | | | |
| 1449.442 | | 880.97 | | | | | |
| 1450.065 | | | | 882.74 | | | |
| 1451.697 | | | | | 882.86 | | |
| 1484.464 | | | | | 882.57 | | |
| 1487.122 | | 880.84 | | | | | |
| 1487.442 | | | | 882.68 | | | |
| 1487.457 | 880.5 | | | | | | |
| 1514.31 | 880.19 | | | | | | |
| 1514.31 | | | | | 882.89 | | |
| 1514.919 | | | | 882.71 | | | |
| 1515.049 | | 880.48 | | | | | |
| 1535.774 | | | | | 882.97 | | |
| 1537.593 | 879.84 | | | | | | |
| 1539.585 | | 880.7 | | | | | |
| 1549.845 | | 880.61 | | | | | |
| 1550.312 | 878.44 | | | | | | |
| 1558.395 | | | | 883.36 | | | |
| 1565.211 | | | | | 882.99 | | |
| 1575.872 | 878.87 | | | | | | |
| 1579.182 | | 880.5 | | | | | |
| 1591.52 | | | | | 882.66 | | |
| 1593.136 | | | | 883.31 | | | |
| 1602.541 | 879.27 | | | | | | |
| 1603.612 | | 880.46 | | | | | |
| 1628.726 | | 880.39 | | | | | |
| 1632.887 | 878.78 | | | | | | |
| 1632.887 | | | | | 882.15 | | |
| 1643.739 | | | | 882.28 | | | |
| 1667.126 | | | | | 882.72 | | |
| 1667.126 | 878.67 | | | | | | |
| 1668.126 | | 879.98 | | | | | |
| 1683.098 | | | | 882.51 | | | |
| 1699.21 | | | | | 882.7 | | |
| 1713.544 | 878.91 | | | | | | |
| 1714.154 | | 880.25 | | | | | |
| 1720.047 | | | | 882.5 | | | |
| 1725.54 | | | | | 882.52 | | |
| 1734.829 | 877.06 | | | | | | |
| 1734.829 | | 880.09 | | | | | |

| | | | | |
|----------|--------|---------|--------|--------|
| 1753.569 | | | 882.66 | |
| 1757.147 | | 880.08 | | |
| 1757.311 | 878.79 | | | |
| 1762.948 | | | | 882.76 |
| 1785.563 | 878.38 | 880.005 | 882.76 | 882.44 |
| 1798.287 | 877.31 | | | |
| 1798.528 | | 879.99 | | |
| 1801.657 | | | 882.58 | |
| 1818.37 | | 880.19 | | |
| 1818.383 | 878.58 | | | |
| 1825.981 | | | 881.91 | |
| 1828.08 | | | | 882.49 |
| 1844.31 | 877.96 | | | |
| 1844.997 | | 880.03 | | |
| 1862.549 | | | | 882.31 |
| 1866.15 | | | 882.29 | |
| 1871.585 | 878.48 | | | |
| 1875.67 | | 880.07 | | |
| 1888.755 | | | | 882.39 |
| 1906.223 | 877.56 | | | |
| 1908.76 | | | | 881.77 |
| 1911.627 | | 880.01 | | |
| 1916.461 | | | 882.24 | |
| 1934.802 | 877.64 | | | |
| 1934.802 | | | | 881.66 |
| 1938.015 | | 879.94 | | |
| 1950.407 | 878.6 | | | |
| 1952.865 | | 880.06 | | |
| 1956.373 | | | 882.01 | |
| 1957.1 | | | | 881.47 |
| 1979.235 | | 879.95 | | |
| 1981.897 | 877.97 | | | |
| 1987.163 | | | | 881.7 |
| 1992.637 | | | 882.1 | |
| 1994.159 | | 879.86 | | |
| 1994.159 | 877.78 | | | |
| 2017.625 | | | | 882.08 |
| 2023.114 | | | 882.34 | |
| 2027.575 | | 879.86 | | |
| 2028.573 | 878.27 | | | |
| 2043.825 | | | | 882.18 |
| 2059.345 | | | 882.51 | |
| 2062.995 | | 880.03 | | |
| 2062.995 | 877.8 | | | |
| 2095.108 | | | | 881.93 |
| 2099.33 | | | 881.98 | |
| 2109.172 | 878.19 | | | |
| 2109.99 | | 879.89 | | |
| 2135.633 | | | | 881.71 |
| 2141.111 | | | 881.51 | |
| 2141.431 | 877.84 | | | |
| 2141.431 | | 879.95 | | |
| 2173.445 | 877.2 | | | |
| 2173.973 | | 880.03 | | |
| 2181.981 | | | | 881.56 |
| 2183.673 | | | 881.19 | |
| 2208.203 | 877.73 | | | |
| 2213.987 | | 879.93 | | |
| 2222.847 | | | | 881.31 |
| 2224.19 | | | 881.45 | |
| 2238.435 | 878.03 | 879.825 | 881.51 | 881.4 |
| 2255.906 | | | 881.37 | |
| 2259.177 | | 879.94 | | |
| 2261.224 | | | | 881.63 |
| 2264.807 | 877.12 | | | |
| 2286.239 | | 880.02 | | |

| | | | | |
|----------|--------|---------|--------|--------|
| 2288.135 | 877.49 | | | |
| 2288.135 | | | | 881.11 |
| 2315.546 | | | | 880.89 |
| 2325.692 | | | 881.11 | |
| 2334.105 | | 879.92 | | |
| 2334.105 | 877.49 | | | |
| 2348.565 | | | | 881.24 |
| 2353.966 | | | 881.13 | |
| 2353.966 | | 879.99 | | |
| 2353.966 | 877.26 | | | |
| 2383.897 | | | 881.06 | |
| 2384.81 | 876.8 | | | |
| 2384.81 | | 880.05 | | |
| 2390.626 | | 879.91 | | |
| 2392.469 | 879.22 | | | |
| 2401.04 | 877.91 | | | |
| 2402.781 | | | | 880.81 |
| 2408.245 | | | 880.44 | |
| 2427.898 | | | | 881.14 |
| 2432.738 | | 878.36 | | |
| 2433.015 | 877.32 | | | |
| 2450.334 | | | 880.66 | |
| 2462.42 | | | | 880.96 |
| 2469.514 | 876.7 | | | |
| 2471.675 | | 878.41 | | |
| 2495.839 | | | | 880.81 |
| 2502.392 | 876.15 | | | |
| 2505.434 | | 878.32 | | |
| 2506.328 | | | 880.31 | |
| 2532.417 | | | | 880.84 |
| 2543.775 | | 878.22 | | |
| 2546.87 | 876.38 | | | |
| 2555.868 | | | 880.45 | |
| 2572.977 | | | | 880.56 |
| 2584.2 | 877.48 | | | |
| 2587.718 | | 878.26 | | |
| 2588.525 | | | | 880.71 |
| 2608.644 | | | 880.59 | |
| 2629.778 | | | | 881.05 |
| 2646.534 | 877.06 | | | |
| 2646.534 | | 878.09 | | |
| 2649.113 | | | 880.9 | |
| 2662.891 | | | | 880.6 |
| 2673.124 | | | 880.87 | |
| 2673.124 | 876.02 | | | |
| 2673.124 | | 878.07 | | |
| 2691.273 | 876.99 | 878.255 | 880.72 | 880.58 |
| 2715.666 | | | 880.81 | |
| 2720.918 | | 878.28 | | |
| 2721.736 | 877.28 | | | |
| 2728.867 | | | | 880.43 |
| 2738.234 | | | 880.26 | |
| 2751.008 | | 878.2 | | |
| 2751.008 | 876.49 | | | |
| 2765.217 | | | 880 | |
| 2767.621 | | | | 880.41 |
| 2780.063 | 876.63 | | | |
| 2782.959 | | 878.16 | | |
| 2792.627 | | | | 880.14 |
| 2806.448 | | | 879.98 | |
| 2810.652 | 876.49 | | | |
| 2812.712 | | 878.02 | | |
| 2830.818 | | | | 880.09 |
| 2838.408 | 875.77 | | | |
| 2842.059 | | 877.94 | | |
| 2857.961 | | | | 880.24 |

| | | | | |
|----------|--------|--------|--------|--------|
| 2866.51 | 877.08 | | | |
| 2870.454 | | 878.05 | | |
| 2872.467 | | | 880.23 | |
| 2890.631 | | | | 880.41 |
| 2897.36 | | 878.06 | | |
| 2898.404 | 876.75 | | | |
| 2923.69 | | | 880.12 | |
| 2933.445 | | | | 880.12 |
| 2939.328 | | 877.99 | | |
| 2939.328 | 876.35 | | | |
| 2953.911 | | | 880.08 | |
| 2979.092 | 876.88 | | | |
| 2979.092 | | 877.99 | | |
| 2982.387 | | | 879.94 | |
| 2994.257 | | | | 880.34 |
| 3008.216 | | 878.05 | | |
| 3009.043 | 876 | | | |
| 3017.239 | | | 879.72 | |
| 3027.485 | 875.48 | | | |
| 3028.393 | | 878.06 | | |
| 3036.515 | | | 879.95 | |
| 3037.147 | | | | 880.23 |
| 3052.069 | | 878.05 | | |
| 3052.069 | 877.64 | | | |
| 3059.309 | 874.91 | 877.64 | 880.13 | 879.92 |
| 3070.016 | | | 879.5 | |
| 3090.46 | 875.78 | | | |
| 3092.943 | | | | 880.29 |
| 3093.134 | | 877.53 | | |
| 3095.832 | | | 879.54 | |
| 3121.019 | 876.01 | | | |
| 3124.819 | | 877.58 | | |
| 3127.782 | | | | 879.87 |
| 3128.403 | | | 879.74 | |
| 3148.683 | 875.89 | | | |
| 3154.116 | | 877.5 | | |
| 3155.262 | | | | 880.16 |
| 3166.561 | | | 879.47 | |
| 3174.939 | | 877.41 | | |
| 3176.641 | 876.37 | | | |
| 3176.641 | | | | 879.98 |
| 3196.684 | | | | 879.76 |
| 3199.098 | | | 879.76 | |
| 3199.098 | | 877.34 | | |
| 3199.098 | 876.84 | | | |
| 3225.277 | 876.04 | | | |
| 3225.277 | | | | 880 |
| 3226.653 | | 876.76 | | |
| 3233.822 | | | 879.45 | |
| 3244.947 | | 876.16 | | |
| 3244.947 | 874 | | | |
| 3256.503 | | | 879.44 | |
| 3260.049 | | | | 879.63 |
| 3271.669 | 874.26 | | | |
| 3271.936 | | 876.06 | | |
| 3276.122 | | | 879.18 | |
| 3299.042 | | 876.09 | | |
| 3299.433 | 875.37 | | | |
| 3308.548 | | | | 879.19 |
| 3317.51 | | | 879.45 | |
| 3333.174 | | 876.06 | | |
| 3333.174 | 874.81 | | | |
| 3344.473 | | | 879.19 | |
| 3346.146 | | | | 879.32 |
| 3355.854 | 875.22 | | | |
| 3355.854 | | 876.01 | | |

| | | | |
|----------|--------|--------|--------|
| 3376.843 | | | 878.64 |
| 3389.938 | | 875.81 | |
| 3390.947 | 874.66 | | |
| 3393.851 | | | 879.09 |
| 3404.071 | | | 878.62 |
| 3414.328 | 874.17 | | |
| 3416.612 | | 875.88 | |
| 3424.168 | | | 878.92 |
| 3438.545 | | | 878.93 |
| 3443.835 | | 875.8 | |
| 3444.314 | | | 879.2 |
| 3444.314 | 874.72 | | |

Cross Section / Bank Profile Locations

| Name | Type | Profile Station |
|---|-----------|-----------------|
| (Year 2) Cross Section 9 - Pool (R1) | Riffle XS | 1785 |
| (Year 2) Cross Section 10 - Pool (R1) | Riffle XS | 2238 |
| (Year 2) Cross Section 11 - Pool (R1) | Riffle XS | 2691 |
| (Year 2) Cross Section 12 - Riffle (R1) | Riffle XS | 3059 |

Measurements from Graph

Bankfull slope: 0.00205

| Variable | Min | Avg | Max |
|---------------|---------|---------|---------|
| S riffle | 0.00236 | 0.01813 | 0.02762 |
| S pool | 0 | 0 | 0 |
| S run | 0 | 0 | 0 |
| S glide | 0 | 0 | 0 |
| P - P | 33.74 | 89.61 | 168.72 |
| Pool length | 37.49 | 54.74 | 88.11 |
| Riffle length | 13.12 | 22.5 | 30 |
| Dmax riffle | 0 | 0 | 0 |
| Dmax pool | 0 | 0 | 0 |
| Dmax run | 0 | 0 | 0 |
| Dmax glide | 0 | 0 | 0 |
| Low bank ht | 0 | 0 | 0 |

Length and depth measurements in feet, slopes in ft/ft.

□

RIVERMORPH PROFILE SUMMARY

Notes

River Name: Little white Oak Creek (Year 2)
 Reach Name: R1
 Profile Name: (Year 2) R1 Long. Profile (STA 14+00 -- 33+74)
 Survey Date: 11/17/2009

| DIST | Note |
|----------|------|
| 1394.59 | REW |
| 1416.009 | REW |
| 1433.115 | REW |
| 1449.442 | REW |
| 1487.122 | REW |
| 1515.049 | REW |
| 1539.585 | REW |
| 1549.845 | REW |
| 1579.182 | REW |
| 1603.612 | REW |

| | |
|----------|--|
| 1628.726 | REW |
| 1668.126 | REW |
| 1714.154 | REW |
| 1734.829 | REW |
| 1757.147 | REW |
| 1785.563 | XS9 - TW Intersect @ station 1785 |
| 1798.528 | REW |
| 1818.37 | REW |
| 1844.997 | REW |
| 1875.67 | REW |
| 1911.627 | REW |
| 1938.015 | REW |
| 1952.865 | REW |
| 1979.235 | REW |
| 1994.159 | REW |
| 2027.575 | REW |
| 2062.995 | REW |
| 2109.99 | REW |
| 2141.431 | REW |
| 2173.973 | REW |
| 2213.987 | REW |
| 2238.435 | XS10 - TW Intersect @ station 2238 |
| 2259.177 | REW |
| 2286.239 | REW |
| 2334.105 | REW |
| 2353.966 | REW |
| 2384.81 | REW |
| 2390.626 | REW |
| 2432.738 | REW |
| 2471.675 | REW |
| 2505.434 | REW |
| 2543.775 | REW |
| 2587.718 | REW |
| 2646.534 | REW |
| 2673.124 | REW |
| 2691.273 | XS11 - TW Intersect @ station 2691 |
| 2720.918 | REW |
| 2751.008 | REW |
| 2782.959 | REW |
| 2812.712 | REW |
| 2842.059 | REW |
| 2870.454 | REW |
| 2897.36 | REW |
| 2939.328 | REW |
| 2979.092 | REW |
| 3008.216 | REW |
| 3028.393 | REW |
| 3052.069 | REW |
| 3059.309 | XS12 - TW Intersect @ station 1665.239 |
| 3093.134 | REW |
| 3124.819 | REW |
| 3154.116 | REW |
| 3174.939 | REW |
| 3199.098 | REW |
| 3226.653 | REW |
| 3244.947 | REW |
| 3271.936 | REW |
| 3299.042 | REW |
| 3333.174 | REW |
| 3355.854 | REW |
| 3389.938 | REW |
| 3416.612 | REW |
| 3443.835 | REW |

(Year 2) R1A Long. Profile (STA 0+00 -- 5+00)

- CH
- WS
- ▼ BKF
- ◆ LB
- ◇ RB
- ✦ P3
- ✦ P4
- ✦ (Year 0) R1A Long. Profile (STA 0+00 -- 5+00)
- ✦ (Year 1) R1A Long. Profile (STA 0+00 -- 5+00)

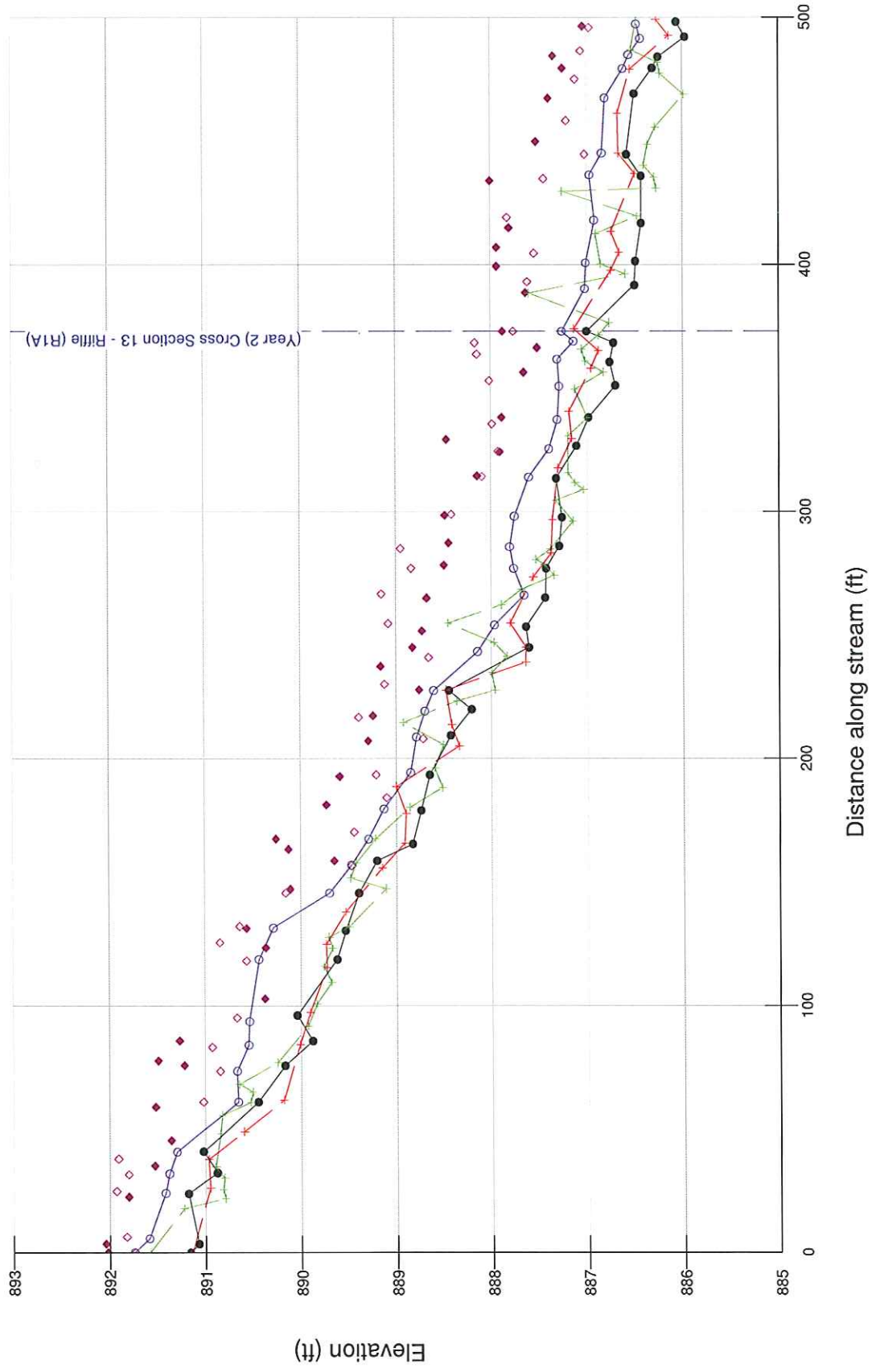

(Year 2) Cross Section 13 - Riffle (R1A)

RIVERMORPH PROFILE SUMMARY

 River Name: Little white Oak Creek (Year 2)
 Reach Name: R1A
 Profile Name: (Year 2) R1A Long. Profile (STA 0+00 -- 5+00)
 Survey Date: 11/18/2009

Survey Data

| DIST | CH | WS | BKF | LB | RB | P3 | P4 |
|---------|--------|--------|-----|--------|--------|----|----|
| 0 | 891.16 | | | | | | |
| 0 | | 891.75 | | | | | |
| 0 | | | | | 891.74 | | |
| 0 | | | | 892.02 | | | |
| 3.478 | 891.07 | | | | | | |
| 3.478 | | | | 892.04 | | | |
| 5.646 | | 891.59 | | | | | |
| 6.22 | | | | | 891.83 | | |
| 22.455 | | | | 891.81 | | | |
| 23.801 | 891.18 | | | | | | |
| 23.994 | | 891.42 | | | | | |
| 24.729 | | | | | 891.93 | | |
| 31.471 | | | | | 891.81 | | |
| 31.863 | | 891.38 | | | | | |
| 32.291 | 890.88 | | | | | | |
| 35.042 | | | | 891.53 | | | |
| 37.849 | | | | | 891.91 | | |
| 40.741 | | 891.3 | | | | | |
| 40.883 | 891.02 | | | | | | |
| 45.303 | | | | 891.36 | | | |
| 58.854 | | | | 891.52 | | | |
| 60.927 | 890.45 | | | | | | |
| 60.927 | | | | | 891.02 | | |
| 60.927 | | 890.66 | | | | | |
| 73.439 | | | | | 890.85 | | |
| 73.481 | | 890.67 | | | | | |
| 75.742 | | | | 891.22 | | | |
| 75.742 | 890.17 | | | | | | |
| 77.703 | | | | 891.49 | | | |
| 83.181 | | | | | 890.93 | | |
| 84.023 | | 890.55 | | | | | |
| 85.742 | 889.88 | | | | | | |
| 85.742 | | | | 891.27 | | | |
| 93.631 | | 890.54 | | | | | |
| 95.089 | | | | | 890.67 | | |
| 96.074 | 890.04 | | | | | | |
| 102.823 | | | | 890.38 | | | |
| 118.159 | | | | | 890.57 | | |
| 118.865 | | 890.44 | | | | | |
| 118.865 | 889.62 | | | | | | |
| 123.459 | | | | 890.37 | | | |
| 125.565 | | | | | 890.85 | | |
| 130.502 | 889.53 | | | | | | |
| 131.314 | | | | 890.57 | | | |
| 131.565 | | 890.29 | | | | | |
| 132.186 | | | | | 890.64 | | |
| 145.666 | | 889.7 | | | | | |
| 145.707 | 889.39 | | | | | | |
| 145.707 | | | | | 890.16 | | |
| 147.2 | | | | 890.11 | | | |

| | | | |
|---------|--------|--------|--------|
| 156.73 | | | 889.47 |
| 157.004 | | 889.47 | |
| 158.687 | 889.2 | | |
| 158.687 | | | 889.65 |
| 163.372 | | | 890.13 |
| 165.544 | 888.83 | | |
| 167.539 | | | 890.26 |
| 167.579 | | 889.29 | |
| 170.337 | | | 889.44 |
| 179.161 | 888.74 | | |
| 179.75 | | 889.13 | |
| 181.38 | | | 889.73 |
| 184.2 | | | 889.1 |
| 192.846 | | | 889.59 |
| 193.465 | 888.65 | | |
| 193.465 | | | 889.21 |
| 194.455 | | 888.85 | |
| 207.217 | | | 889.29 |
| 208.082 | | | 888.72 |
| 208.773 | | 888.79 | |
| 209.445 | 888.43 | | |
| 216.729 | | | 889.39 |
| 217.338 | | | 889.24 |
| 219.252 | | 888.7 | |
| 220.002 | 888.21 | | |
| 227.607 | | 888.61 | |
| 227.607 | 888.45 | | |
| 227.891 | | | 888.76 |
| 230.088 | | | 889.12 |
| 237.375 | | | 889.16 |
| 240.882 | | | 888.66 |
| 243.347 | | 888.15 | |
| 244.996 | | | 888.83 |
| 244.996 | 887.61 | | |
| 251.69 | | | 888.73 |
| 253.421 | 887.64 | | |
| 254.114 | | 887.97 | |
| 254.602 | | | 889.08 |
| 264.92 | | | 888.68 |
| 265.185 | 887.44 | | |
| 266.159 | | 887.66 | |
| 266.609 | | | 889.15 |
| 277.036 | 887.43 | | |
| 277.036 | | 887.77 | |
| 277.036 | | | 888.84 |
| 278.289 | | | 888.5 |
| 285.006 | | | 888.95 |
| 285.705 | | 887.81 | |
| 286.062 | 887.29 | | |
| 287.301 | | | 888.45 |
| 297.623 | 887.26 | | |
| 298.077 | | 887.76 | |
| 298.509 | | | 888.49 |
| 298.841 | | | 888.42 |
| 313.409 | 887.32 | | |
| 313.983 | | 887.61 | |
| 314.166 | | | 888.1 |
| 314.411 | | | 888.15 |
| 324.151 | | | 887.91 |
| 324.357 | | | 887.93 |
| 325.36 | | 887.4 | |
| 326.579 | 887.11 | | |
| 329.213 | | | 888.47 |
| 335.47 | | | 887.99 |
| 337.246 | | 887.31 | |
| 338.07 | | | 887.89 |

| | | | | |
|---------|--------|--------|--------|--------|
| 338.07 | 886.98 | | | |
| 350.717 | | 887.29 | | |
| 350.999 | 886.7 | | | |
| 352.978 | | | | 888.02 |
| 356.383 | | | 887.66 | |
| 360.505 | 886.76 | | | |
| 361.686 | | 887.31 | | |
| 363.622 | | | | 888.15 |
| 366.298 | | | 887.52 | |
| 368.321 | 886.72 | | | |
| 368.321 | | | | 888.17 |
| 368.97 | | 887.14 | | |
| 372.927 | 887 | 887.26 | 887.88 | 887.77 |
| 388.614 | | | 887.64 | |
| 390.214 | | 887.02 | | |
| 391.638 | 886.5 | | | |
| 393.048 | | | | 887.62 |
| 399.317 | | | 887.94 | |
| 400.748 | | 887.01 | | |
| 401.394 | 886.49 | | | |
| 404.604 | | | | 887.55 |
| 406.933 | | | 887.94 | |
| 414.89 | | | 887.81 | |
| 416.798 | 886.43 | | | |
| 418.036 | | 886.92 | | |
| 419.099 | | | | 887.83 |
| 433.996 | | | 888.01 | |
| 434.79 | | | | 887.45 |
| 435.837 | 886.43 | | | |
| 436.317 | | 886.97 | | |
| 444.602 | 886.58 | | | |
| 444.674 | | | | 887.02 |
| 445.164 | | 886.84 | | |
| 449.861 | | | 887.53 | |
| 458.336 | | | | 887.21 |
| 467.374 | | | 887.4 | |
| 467.475 | | 886.81 | | |
| 469.215 | 886.5 | | | |
| 475.126 | | | | 887.12 |
| 479.417 | | 886.62 | | |
| 479.567 | 886.31 | | | |
| 479.567 | | | 887.25 | |
| 484.123 | 886.25 | | | |
| 484.516 | | | 887.35 | |
| 484.981 | | 886.56 | | |
| 486.555 | | | | 887.06 |
| 491.516 | | 886.44 | | |
| 492.201 | 885.97 | | | |
| 495.94 | | | | 886.97 |
| 496.484 | | | 887.04 | |
| 497.42 | | 886.48 | | |
| 498.252 | 886.06 | | | |

Cross Section / Bank Profile Locations

| Name | Type | Profile Station |
|--|-----------|-----------------|
| ----- | | |
| (Year 2) Cross Section 13 - Riffle (R1A) | Riffle XS | 373 |

Measurements from Graph

Bankfull slope: 0.01056

| Variable | Min | Avg | Max |
|----------|-----|-----|-----|
| ----- | | | |

| | | | |
|---------------|---------|---------|---------|
| S riffle | 0.01311 | 0.02236 | 0.03303 |
| S pool | 0 | 0 | 0 |
| S run | 0 | 0 | 0 |
| S glide | 0 | 0 | 0 |
| P - P | 25.67 | 50.58 | 73.63 |
| Pool length | 11.14 | 16.63 | 24.70 |
| Riffle length | 11.63 | 14.90 | 19.38 |
| Dmax riffle | 0 | 0 | 0 |
| Dmax pool | 0 | 0 | 0 |
| Dmax run | 0 | 0 | 0 |
| Dmax glide | 0 | 0 | 0 |
| Low bank ht | 0 | 0 | 0 |

Length and depth measurements in feet, slopes in ft/ft.

□

RIVERMORPH PROFILE SUMMARY

Notes

River Name: Little white oak Creek (Year 2)
 Reach Name: R1A
 Profile Name: (Year 2) R1A Long. Profile (STA 0+00 -- 5+00)
 Survey Date: 11/18/2009

| DIST | Note |
|---------|---------------------------------------|
| 0 | REW |
| 5.646 | REW |
| 23.994 | REW |
| 31.863 | REW |
| 40.741 | REW |
| 60.927 | REW |
| 73.481 | REW |
| 84.023 | REW |
| 93.631 | REW |
| 118.865 | REW |
| 131.565 | REW |
| 145.666 | REW |
| 157.004 | REW |
| 167.579 | REW |
| 179.75 | REW |
| 194.455 | REW |
| 208.773 | REW |
| 219.252 | REW |
| 227.607 | REW |
| 243.347 | REW |
| 254.114 | REW |
| 266.159 | REW |
| 277.036 | REW |
| 285.705 | REW |
| 298.077 | REW |
| 313.983 | REW |
| 325.36 | REW |
| 337.246 | REW |
| 350.717 | REW |
| 361.686 | REW |
| 368.97 | REW |
| 372.927 | XS13 - TW Intersect @ station 372.927 |
| 390.214 | REW |
| 400.748 | REW |
| 418.036 | REW |
| 436.317 | REW |
| 445.164 | REW |
| 467.475 | REW |
| 479.417 | REW |

| | |
|---------|-----|
| 484.981 | REW |
| 491.516 | REW |
| 497.42 | REW |

(Year 2) R2 Long. Profile (STA 25+13 -- 45+60)

- CH
- WS
- ▼ BKF
- ◆ LB
- ◇ RB
- + P3
- × P4
- + (Year 1) R2 Long. Profile (STA 25+13 -- 45+60)
- + (Year 0) R2 Long. Profile (STA 25+13 -- 45+60)

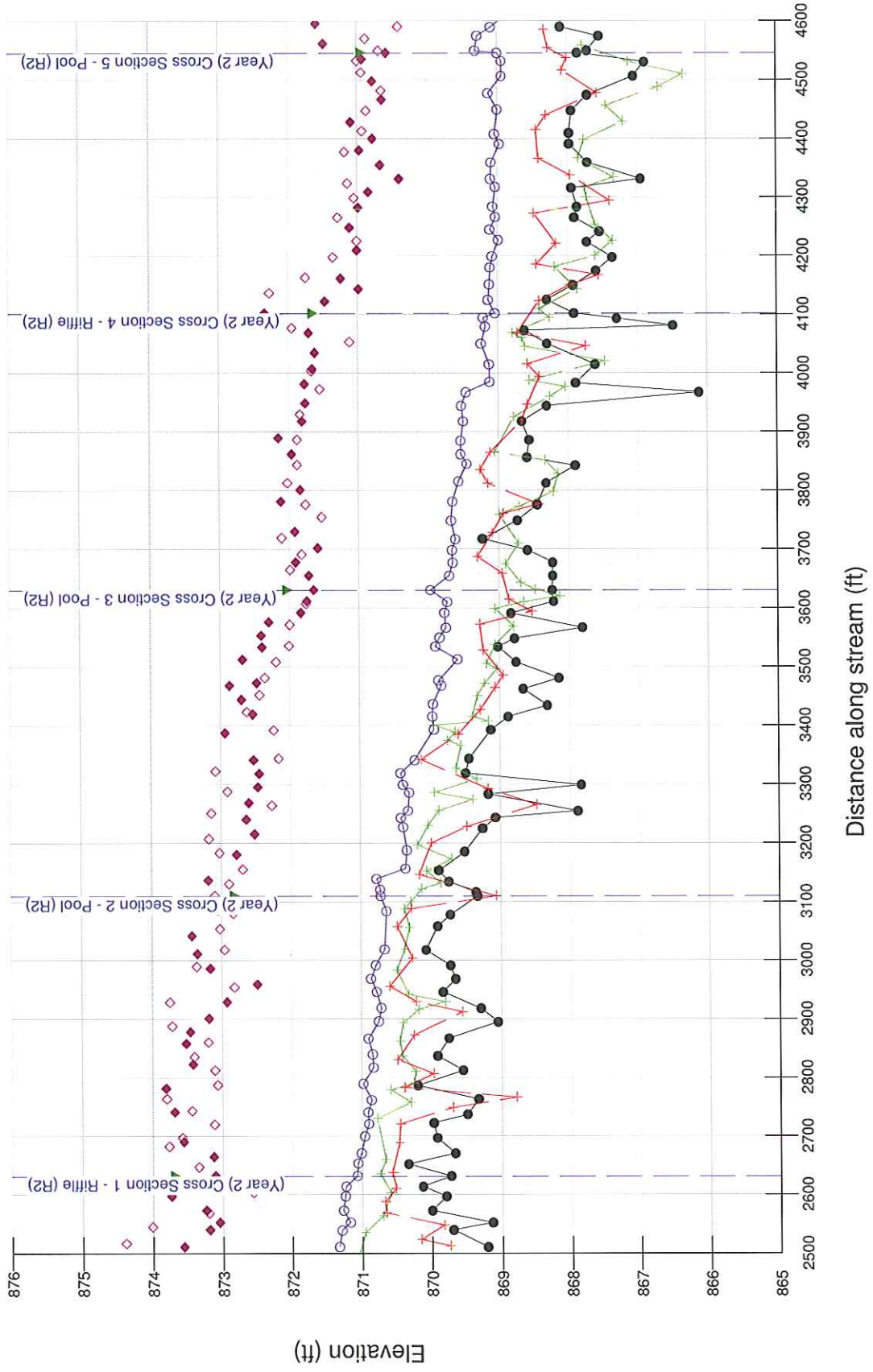

RIVERMORPH PROFILE SUMMARY

 River Name: Little white Oak Creek (Year 2)
 Reach Name: R2
 Profile Name: (Year 2) R2 Long. Profile (STA 25+13 -- 45+60)
 Survey Date: 11/18/2009

Survey Data

| DIST | CH | WS | BKF | LB | RB | P3 | P4 |
|----------|--------|--------|--------|--------|--------|----|----|
| 2510.76 | 869.21 | | | | | | |
| 2510.76 | | | | 873.56 | | | |
| 2510.76 | | 871.33 | | | | | |
| 2516.46 | | | | | 874.39 | | |
| 2539.066 | | 871.29 | | | | | |
| 2539.94 | | | | 873.19 | | | |
| 2540.034 | 869.7 | | | | | | |
| 2544.977 | | | | | 874.01 | | |
| 2552.347 | | 871.17 | | | | | |
| 2552.447 | 869.14 | | | | | | |
| 2552.447 | | | | 873.05 | | | |
| 2568.001 | | | | | 873.2 | | |
| 2572.916 | | 871.27 | | | | | |
| 2572.977 | 870 | | | | | | |
| 2572.977 | | | | 873.24 | | | |
| 2597.252 | 869.8 | | | | | | |
| 2597.252 | | | | 873.74 | | | |
| 2597.252 | | 871.24 | | | | | |
| 2603.537 | | | | | 872.56 | | |
| 2612.705 | | | | 873.57 | | | |
| 2613.849 | | 871.23 | | | | | |
| 2614.064 | 870.13 | | | | | | |
| 2631.852 | 869.73 | 871.07 | 873.68 | 873.11 | | | |
| 2646.801 | | | | | 873.34 | | |
| 2652.444 | 870.34 | | | | | | |
| 2653.404 | | 871.06 | | | | | |
| 2664.367 | | | | 873.13 | | | |
| 2670.369 | | 871.01 | | | | | |
| 2670.85 | 869.67 | | | | | | |
| 2682.113 | | | | | 873.77 | | |
| 2689.913 | | | | 873.56 | | | |
| 2697.073 | | | | | 873.58 | | |
| 2697.073 | 869.92 | | | | | | |
| 2699.411 | | 870.96 | | | | | |
| 2719.592 | | | | | 873.12 | | |
| 2720.654 | | 870.9 | | | | | |
| 2722.592 | 869.97 | | | | | | |
| 2737.227 | 869.49 | | | | | | |
| 2740.286 | | 870.91 | | | | | |
| 2740.691 | | | | 873.69 | | | |
| 2743.113 | | | | | 873.44 | | |
| 2761.49 | | 870.86 | | | | | |
| 2763.281 | | | | | 873.8 | | |
| 2763.281 | 869.33 | | | | | | |
| 2781.207 | | | | 873.81 | | | |
| 2786.443 | 870.2 | | | | | | |
| 2786.9 | | | | | 873.07 | | |
| 2789.319 | | 870.98 | | | | | |
| 2812.169 | | | | | 873.11 | | |
| 2812.432 | 869.55 | | | | | | |

| | | | | |
|----------|--------|---------|--------|--------|
| 2816.811 | | 870.83 | | |
| 2822.337 | | | 873.42 | |
| 2835.329 | | | | 873.4 |
| 2836.879 | 869.91 | | | |
| 2839.434 | | 870.84 | | |
| 2857.999 | | | 873.52 | |
| 2859.995 | | | | 873.2 |
| 2866.554 | | 870.9 | | |
| 2867.221 | 869.75 | | | |
| 2877.669 | | | 873.46 | |
| 2887.48 | | | | 873.72 |
| 2895.117 | 869.05 | | | |
| 2895.816 | | 870.75 | | |
| 2900.732 | | | 873.19 | |
| 2918.128 | 869.29 | | | |
| 2918.51 | | 870.71 | | |
| 2928.17 | | | | 873.75 |
| 2928.774 | | | 872.93 | |
| 2945.972 | 869.83 | | | |
| 2945.972 | | 870.78 | | |
| 2953.845 | | | | 872.82 |
| 2958.922 | | | 872.49 | |
| 2968.285 | 869.65 | | | |
| 2968.52 | | 870.86 | | |
| 2985.88 | | | 873.17 | |
| 2988.865 | | | | 873.36 |
| 2991.366 | 869.72 | | | |
| 2991.366 | | 870.79 | | |
| 3010.951 | | | 873.35 | |
| 3017.779 | 870.07 | | | |
| 3017.881 | | | | 872.96 |
| 3018.547 | | 870.66 | | |
| 3041.613 | | | 873.43 | |
| 3053.069 | | | | 873.03 |
| 3058.219 | 869.9 | | | |
| 3077.755 | 869.72 | | | |
| 3080.04 | | | | 872.83 |
| 3083.613 | | 870.63 | | |
| 3085.104 | | | 873.05 | |
| 3109.508 | 869.33 | 870.715 | 872.81 | 873.1 |
| 3116.421 | 869.35 | | | |
| 3120.208 | | 870.72 | | |
| 3130.217 | | | | 872.89 |
| 3134.155 | 869.74 | | | |
| 3136.098 | | | 873.19 | |
| 3138.906 | | 870.77 | | |
| 3153.222 | 869.88 | | | |
| 3155.041 | | | | 872.69 |
| 3156.304 | | 870.36 | | |
| 3180.195 | | | 872.78 | |
| 3182.764 | | | | 873.03 |
| 3185.244 | 869.51 | | | |
| 3187.378 | | 870.34 | | |
| 3206.789 | | | | 873.18 |
| 3214.974 | | | 872.52 | |
| 3225.056 | 869.25 | | | |
| 3226.745 | | 870.39 | | |
| 3239.903 | | | 872.64 | |
| 3242.561 | | 870.42 | | |
| 3243.104 | 869.07 | | | |
| 3250.399 | | | | 873.14 |
| 3254.638 | 867.89 | | | |
| 3254.769 | | 870.32 | | |
| 3263.678 | | | | 872.27 |
| 3267.942 | | | 872.6 | |
| 3283.275 | 869.17 | | | |

| | | | | |
|----------|--------|---------|--------|--------|
| 3285.459 | | 870.3 | | |
| 3287.429 | | | | 872.91 |
| 3295.166 | | | 872.47 | |
| 3298.828 | | 870.39 | | |
| 3298.863 | 867.84 | | | |
| 3317.74 | | | 872.45 | |
| 3318.785 | | 870.42 | | |
| 3318.785 | 869.49 | | | |
| 3321.913 | | | | 873.08 |
| 3340.645 | | 870.22 | | |
| 3340.977 | | | 872.53 | |
| 3343.359 | 869.44 | | | |
| 3343.359 | | | | 872.17 |
| 3387.129 | | | 872.94 | |
| 3391.667 | | | | 872.24 |
| 3392.522 | 869.13 | | | |
| 3392.667 | | 869.94 | | |
| 3414.845 | 868.88 | | | |
| 3415.024 | | 869.96 | | |
| 3419.134 | | | 872.54 | |
| 3422.94 | | | | 872.62 |
| 3433.936 | 868.32 | | | |
| 3436.569 | | 869.95 | | |
| 3443.976 | | | 872.7 | |
| 3451.892 | | | | 872.44 |
| 3462.255 | 868.66 | | | |
| 3468.012 | | | 872.87 | |
| 3468.012 | | 869.83 | | |
| 3471.987 | | | 872.48 | |
| 3476.71 | | 869.87 | | |
| 3480.758 | | | | 872.36 |
| 3480.758 | 868.15 | | | |
| 3507.752 | | | | 872.2 |
| 3507.752 | 868.76 | | | |
| 3512.092 | | | 872.68 | |
| 3512.255 | | 869.6 | | |
| 3533.189 | | | 872.4 | |
| 3534.097 | 869.02 | | | |
| 3534.402 | | 869.91 | | |
| 3535.389 | | | | 872.01 |
| 3547.894 | 868.78 | | | |
| 3549.31 | | 869.85 | | |
| 3553.073 | | | 872.41 | |
| 3566.19 | | 869.76 | | |
| 3566.764 | 867.81 | | | |
| 3571.273 | | | | 872 |
| 3575.861 | | | 872.3 | |
| 3591.034 | 868.83 | | | |
| 3591.805 | | | 871.84 | |
| 3591.912 | | 869.78 | | |
| 3606.652 | | | | 871.76 |
| 3610.214 | | 869.74 | | |
| 3611.203 | 868.22 | | | |
| 3611.203 | | | 871.75 | |
| 3630.288 | 868.24 | 869.975 | 872.03 | 871.65 |
| 3654.763 | 868.23 | | | |
| 3654.763 | | | 871.72 | |
| 3654.763 | | 869.71 | | |
| 3664.474 | | | | 871.99 |
| 3677.014 | | 869.66 | | |
| 3677.416 | | | 871.91 | |
| 3677.416 | 868.23 | | | |
| 3691.051 | | | | 871.82 |
| 3698.57 | 868.59 | | | |
| 3698.57 | | 869.67 | | |
| 3701.746 | | | 871.59 | |

| | | | | |
|----------|--------|---------|--------|--------|
| 3716.896 | | 869.62 | | |
| 3717.761 | 869.23 | | | |
| 3718.997 | | | | 872.11 |
| 3729.458 | | | 871.92 | |
| 3748.513 | | 869.68 | | |
| 3749.053 | 868.73 | | | |
| 3754.312 | | | | 871.53 |
| 3775.924 | 868.45 | | | |
| 3775.924 | | | | 871.76 |
| 3781.228 | | 869.66 | | |
| 3781.228 | | | 872.12 | |
| 3801.023 | | | 871.84 | |
| 3812.457 | | | | 872.02 |
| 3812.457 | 868.32 | | | |
| 3815.665 | | 869.57 | | |
| 3842.559 | 867.9 | | | |
| 3843.459 | | | | 871.88 |
| 3845.273 | | 869.45 | | |
| 3856.326 | 868.59 | | | |
| 3861.595 | | | 871.96 | |
| 3861.595 | | 869.54 | | |
| 3884.481 | | 869.54 | | |
| 3886.172 | 868.56 | | | |
| 3886.292 | | | | 871.88 |
| 3889.302 | | | 872.15 | |
| 3917.707 | 868.66 | | | |
| 3917.707 | | 869.5 | | |
| 3917.813 | | | 871.81 | |
| 3929.798 | | | | 871.84 |
| 3944.218 | 868.31 | | | |
| 3944.218 | | 869.53 | | |
| 3948.555 | | | 871.76 | |
| 3967.158 | 866.12 | | | |
| 3967.158 | | 869.46 | | |
| 3972.522 | | | | 871.55 |
| 3981.325 | | | 871.77 | |
| 3983.167 | 867.89 | | | |
| 3984.895 | | 869.12 | | |
| 4003.753 | | | | 871.67 |
| 4007.046 | | | 871.66 | |
| 4014.971 | 867.61 | | | |
| 4014.971 | | 869.13 | | |
| 4034.402 | | | 871.62 | |
| 4049.991 | | 869.24 | | |
| 4050.113 | 868.3 | | | |
| 4053.147 | | | | 871.12 |
| 4068.631 | | | 871.71 | |
| 4072.517 | 868.62 | | | |
| 4076.683 | | | | 871.95 |
| 4079.424 | | 869.18 | | |
| 4081.106 | 866.49 | | | |
| 4093.009 | 867.3 | | | |
| 4094.449 | | 869.21 | | |
| 4102.196 | 867.91 | 869.045 | 871.65 | 872.34 |
| 4122.194 | | | | 871.47 |
| 4124.578 | | 869.14 | | |
| 4124.873 | 868.3 | | | |
| 4136.424 | | | | 872.27 |
| 4143.415 | | | 870.99 | |
| 4149.724 | 867.92 | | | |
| 4151.359 | | 869.12 | | |
| 4161.349 | | | 871.24 | |
| 4162.914 | | | | 871.75 |
| 4174.421 | 867.59 | | | |
| 4180.044 | | 869.11 | | |
| 4197.426 | 867.36 | | | |

| | | | | |
|----------|--------|--------|--------|--------|
| 4197.426 | | | | 871.35 |
| 4198.893 | | 869.08 | | |
| 4209.809 | | | 871.01 | |
| 4223.629 | 867.72 | | | 871.01 |
| 4225.416 | | | | |
| 4227.071 | | 868.99 | | |
| 4241.356 | 867.54 | | | |
| 4244.821 | | 869.11 | | |
| 4248.042 | | | 871.11 | |
| 4264.966 | 867.9 | | | |
| 4264.966 | | | | 871.28 |
| 4265.786 | | 869.03 | | |
| 4282.284 | | | 870.99 | |
| 4283.603 | 867.86 | | | |
| 4284.022 | | 869.07 | | |
| 4298.471 | | | | 871.05 |
| 4308.897 | | | 870.84 | |
| 4315.513 | 867.94 | | | |
| 4317.472 | | 869.03 | | |
| 4323.703 | | | | 871.14 |
| 4331.025 | | | 870.4 | |
| 4331.025 | 866.95 | | | |
| 4331.077 | | 869.1 | | |
| 4354.858 | | | 870.67 | |
| 4359.408 | | 869.09 | | |
| 4359.408 | 867.71 | | | |
| 4377.271 | | | | 871.18 |
| 4379.96 | | | 870.97 | |
| 4390.723 | 867.97 | | | |
| 4390.723 | | 868.97 | | |
| 4400.089 | | | 870.78 | |
| 4407.746 | | 869.04 | | |
| 4409.294 | 867.97 | | | |
| 4412.946 | | | | 870.93 |
| 4428.119 | | | 871.09 | |
| 4447.282 | | | | 870.87 |
| 4447.282 | 867.94 | | | |
| 4449.627 | | 869 | | |
| 4466.472 | | | 870.64 | |
| 4474.187 | 867.71 | | | |
| 4477.418 | | 869.13 | | |
| 4481.836 | | | | 870.65 |
| 4498.026 | | | 870.78 | |
| 4506.596 | | 868.94 | | |
| 4506.596 | 867.05 | | | |
| 4512.28 | | | | 870.94 |
| 4530.647 | 866.89 | | | |
| 4532.097 | | 868.94 | | |
| 4532.571 | | | | 871 |
| 4535.077 | | | 870.93 | |
| 4545.845 | 867.85 | 869 | 870.94 | 870.58 |
| 4549.682 | | 869.31 | | |
| 4549.682 | 867.71 | | | |
| 4549.682 | | | | 870.69 |
| 4561.356 | | | 871.48 | |
| 4570.204 | | | | 870.88 |
| 4574.441 | 867.54 | | | |
| 4575.085 | | 869.28 | | |
| 4589.747 | | 869.09 | | |
| 4590.139 | 868.09 | | | |
| 4590.935 | | | | 870.41 |
| 4595.612 | | | 871.59 | |
| 4610.65 | | | | 870.82 |
| 4614.198 | | 868.85 | | |
| 4619.062 | 868.06 | | 871.04 | |

Cross Section / Bank Profile Locations

| Name | Type | Profile Station |
|--|-----------|-----------------|
| (Year 2) Cross Section 1 - Riffle (R2) | Riffle XS | 2631 |
| (Year 2) Cross Section 2 - Pool (R2) | Riffle XS | 3109 |
| (Year 2) Cross Section 3 - Pool (R2) | Riffle XS | 3630 |
| (Year 2) Cross Section 4 - Riffle (R2) | Riffle XS | 4102 |
| (Year 2) Cross Section 5 - Pool (R2) | Riffle XS | 4545 |

Measurements from Graph

Bankfull slope: 0.00138

| Variable | Min | Avg | Max |
|---------------|---------|---------|---------|
| S riffle | 0.00201 | 0.00375 | 0.00616 |
| S pool | 0 | 0 | 0 |
| S run | 0 | 0 | 0 |
| S glide | 0 | 0 | 0 |
| P - P | 79.62 | 147.00 | 228.66 |
| Pool length | 30.62 | 50.27 | 91.87 |
| Riffle length | 20.42 | 28.07 | 34.71 |
| Dmax riffle | 0 | 0 | 0 |
| Dmax pool | 0 | 0 | 0 |
| Dmax run | 0 | 0 | 0 |
| Dmax glide | 0 | 0 | 0 |
| Low bank ht | 0 | 0 | 0 |

Length and depth measurements in feet, slopes in ft/ft.

□

RIVERMORPH PROFILE SUMMARY

Notes

River Name: Little White Oak Creek (Year 2)
 Reach Name: R2
 Profile Name: (Year 2) R2 Long. Profile (STA 25+13 -- 45+60)
 Survey Date: 11/18/2009

| DIST | Note |
|----------|-----------------------------------|
| 2510.76 | REW |
| 2539.066 | REW |
| 2552.347 | REW |
| 2572.916 | REW |
| 2597.252 | REW |
| 2613.849 | REW |
| 2631.852 | XS1 - TW Intersect @ station 2631 |
| 2653.404 | REW |
| 2670.369 | REW |
| 2699.411 | REW |
| 2720.654 | REW |
| 2740.286 | REW |
| 2761.49 | REW |
| 2789.319 | REW |
| 2816.811 | REW |
| 2839.434 | REW |
| 2866.554 | REW |
| 2895.816 | REW |
| 2918.51 | REW |
| 2945.972 | REW |
| 2968.52 | REW |
| 2991.366 | REW |

| | |
|----------|-----------------------------------|
| 3018.547 | REW |
| 3083.613 | REW |
| 3109.508 | XS2 - TW Intersect @ station 3109 |
| 3120.208 | REW |
| 3138.906 | REW |
| 3156.304 | REW |
| 3187.378 | REW |
| 3226.745 | REW |
| 3242.561 | REW |
| 3254.769 | REW |
| 3285.459 | REW |
| 3298.828 | REW |
| 3318.785 | REW |
| 3340.645 | REW |
| 3392.667 | REW |
| 3415.024 | REW |
| 3436.569 | REW |
| 3476.71 | REW |
| 3512.255 | REW |
| 3534.402 | REW |
| 3549.31 | REW |
| 3566.19 | REW |
| 3591.912 | REW |
| 3610.214 | REW |
| 3630.288 | XS3 - TW Intersect @ station 3630 |
| 3654.763 | REW |
| 3677.014 | REW |
| 3698.57 | REW |
| 3716.896 | REW |
| 3748.513 | REW |
| 3815.665 | REW |
| 3845.273 | REW |
| 3884.481 | REW |
| 3917.707 | REW |
| 3944.218 | REW |
| 3967.158 | REW |
| 3984.895 | REW |
| 4014.971 | REW |
| 4049.991 | REW |
| 4079.424 | REW |
| 4094.449 | REW |
| 4102.196 | XS4 - TW Intersect @ station 4102 |
| 4124.578 | REW |
| 4151.359 | REW |
| 4180.044 | REW |
| 4198.893 | REW |
| 4227.071 | REW |
| 4244.821 | REW |
| 4265.786 | REW |
| 4284.022 | REW |
| 4317.472 | REW |
| 4331.077 | REW |
| 4359.408 | REW |
| 4390.723 | REW |
| 4407.746 | REW |
| 4449.627 | REW |
| 4477.418 | REW |
| 4506.596 | REW |
| 4532.097 | REW |
| 4545.845 | XS5 - TW Intersect @ station 4545 |
| 4549.682 | REW |
| 4575.085 | REW |
| 4589.747 | REW |
| 4614.198 | REW |

(Year 2) R2A Long. Profile (STA 0+00 -- 3+26)

- CH
- WS
- ▼ BKF
- ◆ LB
- ◇ RB
- + P3
- × P4
- + (Year 0) R2A Longitudinal Profile
- + (Year 1) R2A Long. Profile (STA 0+00 -- 3+26)

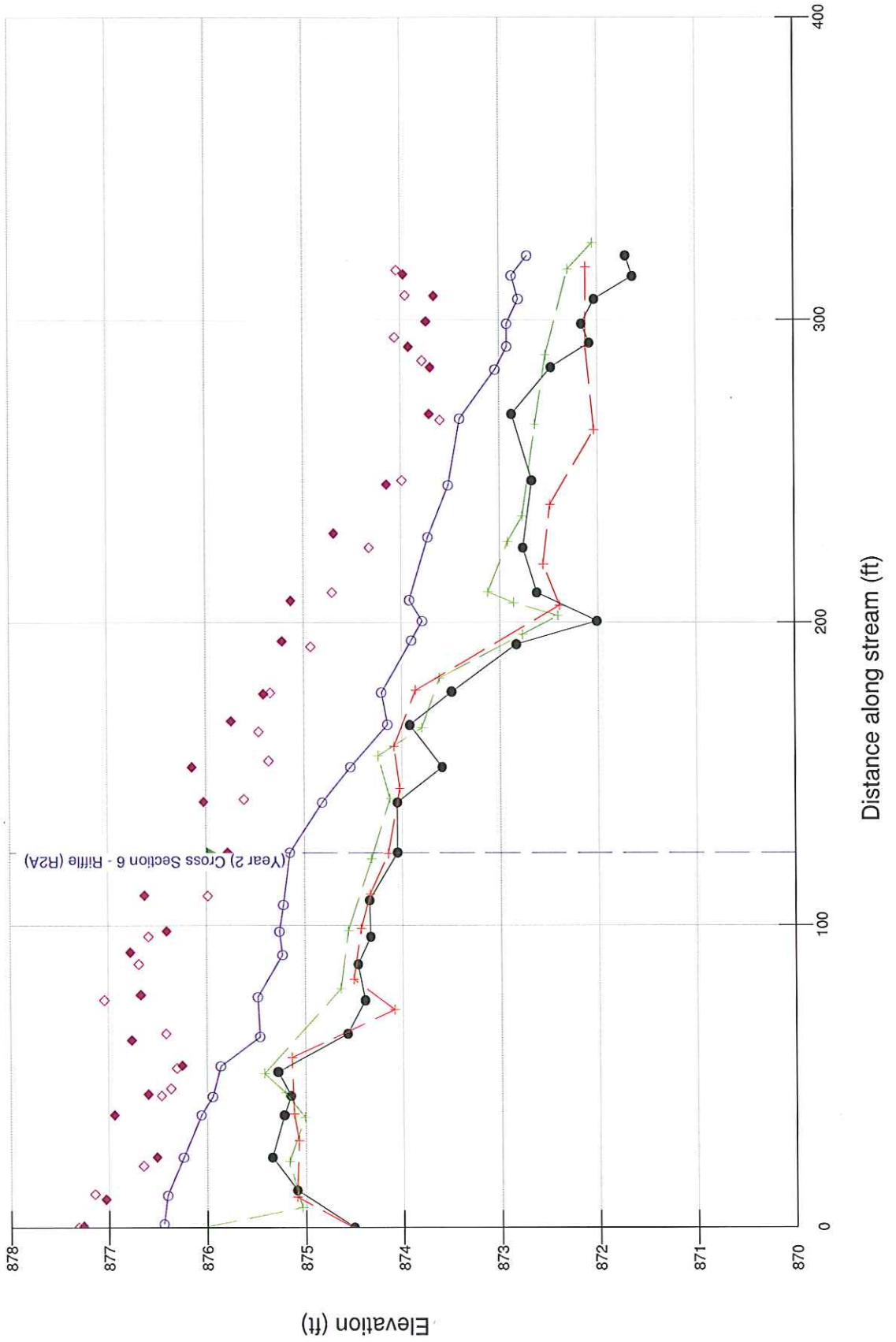

RIVERMORPH PROFILE SUMMARY

 River Name: Little white oak Creek (Year 2)
 Reach Name: R2A
 Profile Name: (Year 2) R2A Long. Profile (STA 0+00 -- 3+26)
 Survey Date: 11/18/2009

Survey Data

| DIST | CH | WS | BKF | LB | RB | P3 | P4 |
|---------|--------|--------|--------|--------|--------|----|----|
| 0 | 874.51 | | | | | | |
| 0 | | | | | 877.31 | | |
| 0.458 | | | | 877.26 | | | |
| 1.112 | | 876.44 | | | | | |
| 9.285 | | | | 877.03 | | | |
| 10.552 | | 876.4 | | | | | |
| 10.979 | | | | | 877.14 | | |
| 12.316 | 875.09 | | | | | | |
| 20.339 | | | | | 876.65 | | |
| 23.198 | | | | 876.51 | | | |
| 23.198 | 875.34 | | | | | | |
| 23.198 | | 876.24 | | | | | |
| 37.191 | | | | 876.94 | | | |
| 37.191 | | 876.06 | | | | | |
| 37.191 | 875.22 | | | | | | |
| 43.266 | | 875.94 | | | | | |
| 43.582 | 875.15 | | | | | | |
| 43.582 | | | | | 876.46 | | |
| 44.017 | | | | 876.6 | | | |
| 45.977 | | | | | 876.36 | | |
| 51.516 | 875.28 | | | | | | |
| 52.726 | | | | | 876.3 | | |
| 53.38 | | 875.86 | | | | | |
| 53.535 | | | | 876.25 | | | |
| 62.002 | | | | 876.76 | | | |
| 63.119 | | 875.46 | | | | | |
| 64.091 | | | | | 876.41 | | |
| 64.091 | 874.57 | | | | | | |
| 75.179 | | | | | 877.04 | | |
| 75.179 | 874.39 | | | | | | |
| 76.254 | | 875.48 | | | | | |
| 76.944 | | | | 876.67 | | | |
| 87.145 | 874.46 | | | | | | |
| 87.145 | | | | | 876.69 | | |
| 90.222 | | 875.23 | | | | | |
| 91.048 | | | | 876.77 | | | |
| 96.28 | 874.33 | | | | | | |
| 96.28 | | | | | 876.59 | | |
| 97.96 | | 875.26 | | | | | |
| 98.089 | | | | 876.4 | | | |
| 106.804 | | 875.22 | | | | | |
| 108.313 | 874.34 | | | | | | |
| 109.729 | | | | | 875.98 | | |
| 109.893 | | | | 876.63 | | | |
| 124.106 | 874.05 | 875.15 | 875.95 | 875.78 | | | |
| 140.635 | 874.05 | | | | | | |
| 140.635 | | 874.82 | | | | | |
| 140.831 | | | | 876.02 | | | |
| 141.705 | | | | | 875.61 | | |
| 152.325 | | | | 876.14 | | | |

| | | | |
|---------|--------|--------|--------|
| 152.325 | 873.59 | | |
| 152.325 | | 874.53 | |
| 154.346 | | | 875.36 |
| 163.954 | | | 875.46 |
| 166.162 | 873.92 | | |
| 166.326 | | 874.15 | |
| 167.472 | | | 875.74 |
| 176.468 | | | 875.41 |
| 176.793 | | | 875.34 |
| 176.916 | | 874.21 | |
| 177.155 | 873.49 | | |
| 192.043 | | | 874.93 |
| 192.819 | 872.83 | | |
| 193.862 | | | 875.22 |
| 194.096 | | 873.9 | |
| 200.454 | 872.01 | | |
| 200.454 | | 873.79 | |
| 207.256 | | | 875.13 |
| 207.434 | | 873.92 | |
| 209.895 | | | 874.71 |
| 209.895 | 872.62 | | |
| 224.751 | 872.76 | | |
| 224.751 | | | 874.33 |
| 228.155 | | 873.73 | |
| 229.425 | | | 874.69 |
| 245.345 | | 873.52 | |
| 245.548 | | | 874.15 |
| 246.945 | 872.67 | | |
| 246.97 | | | 873.99 |
| 266.946 | | | 873.6 |
| 267.362 | | 873.4 | |
| 268.888 | 872.87 | | |
| 268.937 | | | 873.71 |
| 283.563 | | 873.04 | |
| 284.386 | | | 873.7 |
| 284.386 | 872.47 | | |
| 286.521 | | | 873.78 |
| 291.151 | | | 873.92 |
| 291.194 | | 872.92 | |
| 292.402 | 872.08 | | |
| 294.257 | | | 874.06 |
| 298.713 | 872.16 | | |
| 298.713 | | 872.92 | |
| 299.572 | | | 873.74 |
| 306.857 | 872.03 | | |
| 306.906 | | 872.8 | |
| 307.979 | | | 873.66 |
| 308.165 | | | 873.95 |
| 314.452 | 871.64 | | |
| 314.667 | | 872.87 | |
| 315.135 | | | 873.97 |
| 316.516 | | | 874.04 |
| 321.334 | 871.71 | 872.71 | |

Cross Section / Bank Profile Locations

| Name | Type | Profile Station |
|---|-----------|-----------------|
| (Year 2) Cross Section 6 - Riffle (R2A) | Riffle XS | 124 |

Measurements from Graph

Bankfull slope: 0.01149

| Variable | Min | Avg | Max |
|----------|-----|-----|-----|
|----------|-----|-----|-----|

| | | | |
|---------------|---------|---------|---------|
| S riffle | 0.00463 | 0.01158 | 0.02008 |
| S pool | 0 | 0 | 0 |
| S run | 0 | 0 | 0 |
| S glide | 0 | 0 | 0 |
| P - P | 47.66 | 72.72 | 93 |
| Pool length | 13.18 | 18.34 | 22.09 |
| Riffle length | 18.21 | 21.44 | 26.35 |
| Dmax riffle | 0 | 0 | 0 |
| Dmax pool | 0 | 0 | 0 |
| Dmax run | 0 | 0 | 0 |
| Dmax glide | 0 | 0 | 0 |
| Low bank ht | 0 | 0 | 0 |

Length and depth measurements in feet, slopes in ft/ft.

RIVERMORPH PROFILE SUMMARY

Notes

River Name: Little white Oak Creek (Year 2)
 Reach Name: R2A
 Profile Name: (Year 2) R2A Long. Profile (STA 0+00 -- 3+26)
 Survey Date: 11/18/2009

| DIST | Note |
|---------|--------------------------------------|
| 1.112 | REW |
| 10.552 | REW |
| 23.198 | REW |
| 37.191 | REW |
| 43.266 | REW |
| 53.38 | REW |
| 63.119 | REW |
| 76.254 | REW |
| 90.222 | REW |
| 97.96 | REW |
| 106.804 | REW |
| 124.106 | XS6 - TW Intersect @ station 124.106 |
| 140.635 | REW |
| 152.325 | REW |
| 166.326 | REW |
| 176.916 | REW |
| 194.096 | REW |
| 200.454 | REW |
| 207.434 | REW |
| 228.155 | REW |
| 245.345 | REW |
| 267.362 | REW |
| 283.563 | REW |
| 291.194 | REW |
| 298.713 | REW |
| 306.906 | REW |
| 314.667 | REW |

(Year 2) R2B Long. Profile (STA 9+35 -- 14+86)

- CH
- WS
- ▼ BKF
- ◆ LB
- ◇ RB
- + P3
- × P4
- + (Year 0) R2B Long. Profile (STA 9+35 -- 14+86)
- + (Year 1) R2B Long. Profile (STA 9+35 -- 14+86)

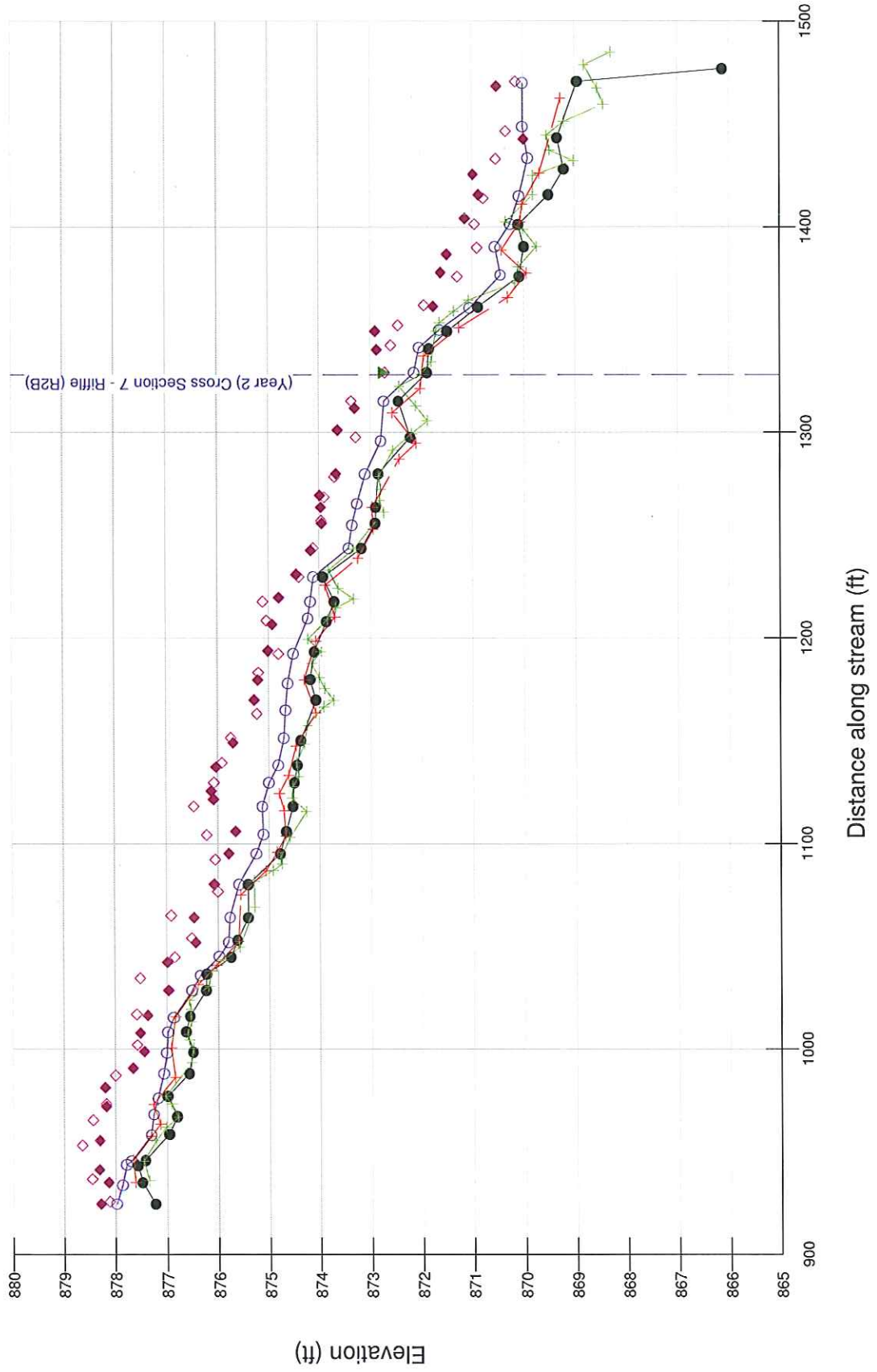

RIVERMORPH PROFILE SUMMARY

River Name: Little White Oak Creek (Year 2)
 Reach Name: R2B
 Profile Name: (Year 2) R2B Long. Profile (STA 9+35 -- 14+86)
 Survey Date: 11/18/2009

Survey Data

| DIST | CH | WS | BKF | LB | RB | P3 | P4 |
|----------|--------|--------|-----|--------|--------|----|----|
| 924.61 | 877.23 | | | | | | |
| 924.61 | | | | 878.28 | | | |
| 924.61 | | 877.98 | | | | | |
| 925.679 | | | | | 878.11 | | |
| 933.761 | | 877.87 | | | | | |
| 935.004 | 877.49 | | | | | | |
| 935.004 | | | | 878.13 | | | |
| 936.758 | | | | | 878.45 | | |
| 941.173 | | | | 878.31 | | | |
| 943.268 | 877.58 | | | | | | |
| 943.795 | | 877.79 | | | | | |
| 945.385 | | 877.7 | | | | | |
| 945.857 | 877.43 | | | | | | |
| 953.135 | | | | | 878.64 | | |
| 955.511 | | | | 878.3 | | | |
| 958.117 | | 877.31 | | | | | |
| 958.58 | 876.96 | | | | | | |
| 965.379 | | | | | 878.43 | | |
| 967.252 | 876.81 | | | | | | |
| 968.21 | | 877.26 | | | | | |
| 972.1 | | | | 878.17 | | | |
| 973.197 | | | | | 878.17 | | |
| 976.199 | | 877.17 | | | | | |
| 977.147 | 876.99 | | | | | | |
| 981.288 | | | | 878.19 | | | |
| 987.126 | | | | | 877.99 | | |
| 988.087 | | 877.06 | | | | | |
| 988.183 | 876.57 | | | | | | |
| 990.685 | | | | 877.66 | | | |
| 998.28 | | 877 | | | | | |
| 998.579 | 876.49 | | | | | | |
| 998.862 | | | | 877.44 | | | |
| 1002.065 | | | | | 877.58 | | |
| 1007.894 | | | | 877.52 | | | |
| 1008.257 | | 876.98 | | | | | |
| 1008.503 | 876.63 | | | | | | |
| 1015.368 | | 876.87 | | | | | |
| 1016.127 | 876.55 | | | | | | |
| 1016.51 | | | | 877.37 | | | |
| 1017.003 | | | | | 877.59 | | |
| 1028.669 | | 876.51 | | | | | |
| 1028.721 | 876.23 | | | | | | |
| 1028.721 | | | | 876.96 | | | |
| 1034.535 | | | | | 877.52 | | |
| 1035.896 | | 876.34 | | | | | |
| 1036.589 | 876.22 | | | | | | |
| 1042.318 | | | | 876.98 | | | |
| 1044.857 | | | | | 876.84 | | |
| 1044.857 | 875.75 | | | | | | |
| 1045.16 | | 875.98 | | | | | |

| | | | |
|----------|--------|--------|--------|
| 1051.886 | | | 876.43 |
| 1052.112 | | 875.8 | |
| 1053.059 | 875.62 | | |
| 1054.044 | | | 876.51 |
| 1064.07 | | | 876.46 |
| 1064.07 | 875.41 | | |
| 1064.171 | | 875.77 | |
| 1065.01 | | | 876.91 |
| 1076.668 | | | 876 |
| 1080.245 | 875.41 | | |
| 1080.245 | | | 876.07 |
| 1080.245 | | 875.59 | |
| 1092.231 | | | 876.05 |
| 1095.112 | 874.78 | | |
| 1095.112 | | | 875.79 |
| 1095.191 | | 875.25 | |
| 1104.18 | | | 876.21 |
| 1104.557 | | 875.11 | |
| 1106.005 | 874.66 | | |
| 1106.005 | | | 875.65 |
| 1118.173 | | 875.13 | |
| 1118.173 | | | 876.46 |
| 1118.173 | 874.53 | | |
| 1121.504 | | | 876.08 |
| 1125.567 | | | 876.12 |
| 1129.724 | | | 876.07 |
| 1129.724 | 874.5 | | |
| 1129.724 | | 875 | |
| 1137.277 | | | 876.03 |
| 1138.117 | | 874.82 | |
| 1138.117 | 874.44 | | |
| 1139.334 | | | 875.92 |
| 1149.049 | | | 875.7 |
| 1150.107 | 874.37 | | |
| 1151.385 | | 874.71 | |
| 1151.478 | | | 875.74 |
| 1163.11 | | | 875.23 |
| 1164.93 | | 874.67 | |
| 1169.904 | 874.07 | | |
| 1169.904 | | | 875.28 |
| 1177.929 | | 874.63 | |
| 1179.61 | | | 875.21 |
| 1179.841 | 874.18 | | |
| 1183.142 | | | 875.2 |
| 1192.223 | | | 874.81 |
| 1192.323 | | 874.52 | |
| 1193.25 | 874.1 | | |
| 1193.729 | | | 875.01 |
| 1206.618 | | | 874.93 |
| 1207.98 | 873.86 | | |
| 1208.38 | | | 875.04 |
| 1209.471 | | 874.23 | |
| 1217.616 | 873.71 | | |
| 1217.616 | | | 875.11 |
| 1217.616 | | 874.18 | |
| 1219.635 | | | 874.8 |
| 1229.62 | | 874.12 | |
| 1229.62 | | | 874.4 |
| 1229.62 | 873.93 | | |
| 1230.876 | | | 874.46 |
| 1242.49 | | | 874.17 |
| 1243.605 | | 873.43 | |
| 1243.605 | 873.17 | | |
| 1243.605 | | | 874.12 |
| 1254.865 | | 873.36 | |
| 1255.71 | | | 873.95 |

| | | | | |
|----------|--------|--------|--------|--------|
| 1255.71 | 872.9 | | | |
| 1256.951 | | | | 873.96 |
| 1263.43 | | | 873.97 | |
| 1263.43 | 872.89 | | | |
| 1265.268 | | 873.26 | | |
| 1268.413 | | | | 873.9 |
| 1269.283 | | | 873.99 | |
| 1278.311 | | | | 873.7 |
| 1279.697 | | 873.1 | | |
| 1279.798 | | | 873.67 | |
| 1279.798 | 872.84 | | | |
| 1295.728 | | 872.79 | | |
| 1297.505 | | | | 873.28 |
| 1297.505 | 872.21 | | | |
| 1301.036 | | | 873.64 | |
| 1311.743 | | | 873.3 | |
| 1315.122 | | | | 873.37 |
| 1315.122 | 872.44 | | | |
| 1315.142 | | 872.73 | | |
| 1328.975 | 871.88 | 872.14 | 872.73 | 872.71 |
| 1340.098 | | | 872.87 | |
| 1340.623 | 871.84 | | | |
| 1341.215 | | 872.04 | | |
| 1342.305 | | | | 872.59 |
| 1349.141 | | | 872.9 | |
| 1349.141 | 871.48 | | | |
| 1349.81 | | 871.64 | | |
| 1352.01 | | | | 872.45 |
| 1360.588 | | 871.05 | | |
| 1360.958 | 870.88 | | | |
| 1361.215 | | | 871.76 | |
| 1361.74 | | | | 871.94 |
| 1375.751 | 870.08 | | | |
| 1375.751 | | | | 871.29 |
| 1376.583 | | 870.45 | | |
| 1377.717 | | | 871.61 | |
| 1386.652 | | | 871.49 | |
| 1389.809 | | | | 870.9 |
| 1390.288 | | 870.56 | | |
| 1390.288 | 869.99 | | | |
| 1401.083 | 870.1 | | | |
| 1401.288 | | | | 870.95 |
| 1401.304 | | 870.26 | | |
| 1404.106 | | | 871.14 | |
| 1413.858 | | | | 870.78 |
| 1415.061 | | 870.09 | | |
| 1415.603 | 869.51 | | | |
| 1415.603 | | | 870.87 | |
| 1425.579 | | | 870.98 | |
| 1428.077 | 869.21 | | | |
| 1433.106 | | | | 870.54 |
| 1433.565 | | 869.92 | | |
| 1442.854 | | | 870 | |
| 1443.387 | 869.34 | | | |
| 1446.568 | | | | 870.34 |
| 1448.881 | | 870.02 | | |
| 1468.562 | | | 870.52 | |
| 1470.06 | | 870.02 | | |
| 1470.809 | 868.95 | | | 870.15 |
| 1476.969 | 866.12 | | | |

Cross Section / Bank Profile Locations

| Name | Type | Profile Station |
|---|-----------|-----------------|
| ----- | | |
| (Year 2) Cross Section 7 - Riffle (R2B) | Riffle XS | 1328 |

Measurements from Graph

Bankfull slope: 0.01641

| Variable | Min | Avg | Max |
|---------------|---------|---------|---------|
| S riffle | 0.01252 | 0.03485 | 0.04758 |
| S pool | 0 | 0 | 0 |
| S run | 0 | 0 | 0 |
| S glide | 0 | 0 | 0 |
| P - P | 30.37 | 42.24 | 55.12 |
| Pool length | 13.50 | 17.51 | 23.62 |
| Riffle length | 5.06 | 7.76 | 10.69 |
| Dmax riffle | 0 | 0 | 0 |
| Dmax pool | 0 | 0 | 0 |
| Dmax run | 0 | 0 | 0 |
| Dmax glide | 0 | 0 | 0 |
| Low bank ht | 0 | 0 | 0 |

Length and depth measurements in feet, slopes in ft/ft.

RIVERMORPH PROFILE SUMMARY

Notes

River Name: Little White Oak Creek (Year 2)
 Reach Name: R2B
 Profile Name: (Year 2) R2B Long. Profile (STA 9+35 -- 14+86)
 Survey Date: 11/18/2009

| DIST | Note |
|----------|------|
| 924.61 | REW |
| 933.761 | REW |
| 943.795 | REW |
| 945.385 | REW |
| 958.117 | REW |
| 968.21 | REW |
| 976.199 | REW |
| 988.087 | REW |
| 998.28 | REW |
| 1008.257 | REW |
| 1015.368 | REW |
| 1028.669 | REW |
| 1035.896 | REW |
| 1045.16 | REW |
| 1052.112 | REW |
| 1064.171 | REW |
| 1080.245 | REW |
| 1095.191 | REW |
| 1104.557 | REW |
| 1118.173 | REW |
| 1129.724 | REW |
| 1138.117 | REW |
| 1151.385 | REW |
| 1164.93 | REW |
| 1177.929 | REW |
| 1192.323 | REW |
| 1209.471 | REW |
| 1217.616 | REW |
| 1229.62 | REW |
| 1243.605 | REW |
| 1254.865 | REW |

| | |
|----------|-----------------------------------|
| 1265.268 | REW |
| 1279.697 | REW |
| 1295.728 | REW |
| 1315.142 | REW |
| 1328.975 | XS7 - TW Intersect @ station 1328 |
| 1341.215 | REW |
| 1349.81 | REW |
| 1360.588 | REW |
| 1376.583 | REW |
| 1390.288 | REW |
| 1401.304 | REW |
| 1415.061 | REW |
| 1433.565 | REW |
| 1448.881 | REW |
| 1470.06 | REW |

(Year 2) R2D Long. Profile (STA 2+84 -- 7+79)

- CH
- WS
- ▼ BKF
- ◆ LB
- ◇ RB
- + P3
- × P4
- + (Year 0) R2D Long. Profile (STA 2+84 -- 7+79)
- + (Year 1) R2D Long. Profile (STA 2+84 -- 7+79)

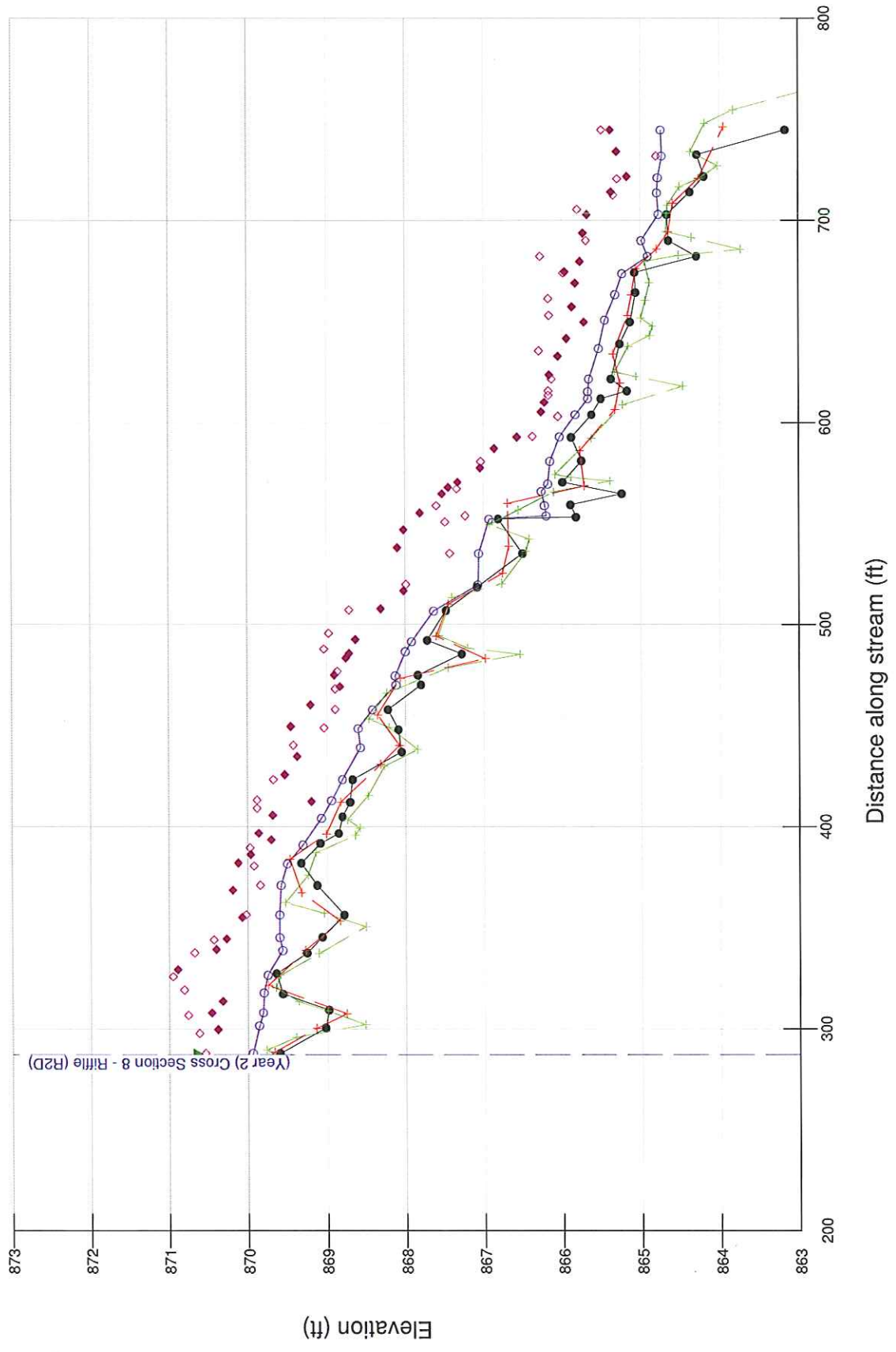

RIVERMORPH PROFILE SUMMARY

 River Name: Little White Oak Creek (Year 2)
 Reach Name: R2D
 Profile Name: (Year 2) R2D Long. Profile (STA 2+84 -- 7+79)
 Survey Date: 11/18/2009

Survey Data

| DIST | CH | WS | BKF | LB | RB | P3 | P4 |
|---------|--------|--------|--------|--------|--------|----|----|
| 280.8 | 869.79 | | | | | | |
| 280.8 | | | | | 870.85 | | |
| 280.8 | | 870.07 | | | | | |
| 282.343 | | | | 870.75 | | | |
| 287.856 | 869.6 | 869.94 | 870.65 | | 870.54 | | |
| 297.621 | | | | | 870.62 | | |
| 299.636 | | | | 870.38 | | | |
| 300.449 | 869.02 | | | | | | |
| 301.49 | | 869.86 | | | | | |
| 306.666 | | | | | 870.76 | | |
| 307.846 | | | | 870.46 | | | |
| 307.925 | | 869.81 | | | | | |
| 309.346 | 868.98 | | | | | | |
| 313.635 | | | | 870.32 | | | |
| 317.225 | 869.56 | | | | | | |
| 317.818 | | 869.8 | | | | | |
| 319.158 | | | | | 870.81 | | |
| 325.808 | | | | | 870.95 | | |
| 326.575 | | 869.75 | | | | | |
| 327.452 | 869.64 | | | | | | |
| 329.195 | | | | 870.89 | | | |
| 337.598 | | | | | 870.68 | | |
| 337.598 | 869.25 | | | | | | |
| 338.785 | | 869.56 | | | | | |
| 339.34 | | | | 870.4 | | | |
| 344.082 | | | | | 870.43 | | |
| 344.523 | | | | 870.27 | | | |
| 345.201 | | 869.6 | | | | | |
| 345.476 | 869.06 | | | | | | |
| 355.151 | | | | 870.07 | | | |
| 356.446 | | | | | 870.02 | | |
| 356.446 | | 869.6 | | | | | |
| 356.446 | 868.78 | | | | | | |
| 368.639 | | | | 870.19 | | | |
| 371.052 | 869.12 | | | | | | |
| 371.052 | | 869.58 | | | | | |
| 371.052 | | | | | 869.84 | | |
| 380.559 | | | | | 869.92 | | |
| 381.75 | | 869.5 | | | | | |
| 382.123 | 869.32 | | | | | | |
| 382.123 | | | | 870.12 | | | |
| 386.289 | | | | 869.96 | | | |
| 389.642 | | | | | 869.97 | | |
| 391.017 | | 869.3 | | | | | |
| 391.915 | 869.08 | | | | | | |
| 393.544 | | | | 869.7 | | | |
| 396.788 | 868.85 | | | | | | |
| 396.788 | | | | 869.86 | | | |
| 404.218 | | 869.07 | | | | | |
| 404.977 | 868.8 | | | | | | |

| | | | | |
|---------|--------|--------|--------|--------|
| 405.731 | | | 869.68 | |
| 409.146 | | | | 869.88 |
| 412.307 | 868.7 | | | |
| 412.519 | | | 869.19 | |
| 413.024 | | 868.94 | | |
| 413.207 | | | | 869.88 |
| 423.335 | | 868.8 | | |
| 423.335 | 868.67 | | | |
| 423.335 | | | | 869.67 |
| 425.754 | | | 869.53 | |
| 434.791 | | | 869.37 | |
| 437.068 | 868.05 | | | |
| 439.08 | | 868.57 | | |
| 440.345 | | | | 869.42 |
| 448.064 | 868.09 | | | |
| 448.544 | | 868.6 | | |
| 448.9 | | | | 869.03 |
| 449.649 | | | 869.45 | |
| 457.876 | | 868.42 | | |
| 458.018 | 868.22 | | | |
| 458.018 | | | | 868.89 |
| 460.276 | | | 869.2 | |
| 468.196 | | | | 868.89 |
| 469.338 | | | 868.83 | |
| 470.088 | | 868.12 | | |
| 470.191 | 867.8 | | | |
| 474.634 | | 868.13 | | |
| 475.048 | 867.84 | | | |
| 475.048 | | | 868.9 | |
| 476.854 | | | | 868.86 |
| 483.522 | | | 868.75 | |
| 485.551 | 867.28 | | | |
| 485.775 | | | 868.71 | |
| 486.667 | | 868 | | |
| 487.915 | | | | 869.03 |
| 491.611 | | 867.92 | | |
| 492.313 | 867.72 | | | |
| 492.625 | | | 868.63 | |
| 495.704 | | | | 868.97 |
| 506.709 | | 867.64 | | |
| 507.043 | 867.48 | | | |
| 507.255 | | | | 868.71 |
| 507.79 | | | 868.31 | |
| 516.711 | | | 868.02 | |
| 518.557 | 867.08 | | | |
| 519.67 | | 867.07 | | |
| 519.855 | | | | 867.99 |
| 535.129 | | | | 867.43 |
| 535.168 | | 867.06 | | |
| 535.168 | 866.5 | | | |
| 538.034 | | | 868.1 | |
| 546.951 | | | 868.02 | |
| 550.76 | | | | 867.49 |
| 552.109 | | 866.93 | | |
| 552.22 | 866.81 | | | |
| 553.209 | 865.82 | | | |
| 553.791 | | 866.2 | | |
| 553.814 | | | | 867.23 |
| 555.223 | | | 867.81 | |
| 558.774 | | | | 867.6 |
| 558.841 | | 866.22 | | |
| 559.196 | 865.89 | | | |
| 564.723 | | | 867.53 | |
| 564.723 | 865.24 | | | |
| 565.81 | | 866.26 | | |
| 567.212 | | | | 867.34 |

| | | | | |
|---------|--------|--------|--------|--------|
| 567.84 | | | 867.45 | |
| 569.495 | | 866.18 | | |
| 570.385 | | | 867.33 | |
| 570.385 | 865.99 | | | |
| 577.462 | | | 867.04 | |
| 580.58 | | | | 867.03 |
| 580.788 | | 866.15 | | |
| 581.02 | 865.75 | | | |
| 587.057 | | | 866.86 | |
| 592.648 | 865.88 | | | |
| 592.808 | | | 866.57 | |
| 592.849 | | 866.03 | | |
| 593.126 | | | | 866.37 |
| 602.972 | | | | 866.05 |
| 603.81 | 865.62 | | | |
| 603.81 | | 865.83 | | |
| 605.193 | | | 866.26 | |
| 610.042 | | | 866.22 | |
| 611.692 | 865.5 | | | |
| 611.848 | | 865.67 | | |
| 613.444 | | | | 866.17 |
| 615.235 | | 865.67 | | |
| 615.54 | | | | 866.17 |
| 615.54 | 865.17 | | | |
| 621.533 | 865.37 | | | |
| 621.533 | | | | 866.13 |
| 621.533 | | 865.66 | | |
| 623.561 | | | 866.16 | |
| 632.769 | | | 866.05 | |
| 635.484 | | | | 866.29 |
| 636.588 | | 865.53 | | |
| 638.823 | 865.26 | | | |
| 641.53 | | | 865.94 | |
| 649.693 | | | 865.72 | |
| 649.693 | 865.13 | | | |
| 650.701 | | 865.45 | | |
| 652.948 | | | | 866.16 |
| 657.191 | | | 865.87 | |
| 661.327 | | | | 866.17 |
| 663.25 | | 865.32 | | |
| 664.337 | 865.06 | | | |
| 668.993 | | | 865.83 | |
| 673.625 | | 865.23 | | |
| 673.968 | | | | 865.98 |
| 674.19 | 865.07 | | | |
| 674.513 | | | 865.96 | |
| 679.739 | | | 865.77 | |
| 682.292 | | 864.91 | | |
| 682.292 | 864.29 | | | |
| 682.292 | | | | 866.27 |
| 690.025 | | | | 865.69 |
| 690.025 | 864.64 | | | |
| 690.025 | | 864.99 | | |
| 693.797 | | | 865.73 | |
| 702.955 | | | 865.68 | |
| 702.955 | 864.66 | | | |
| 703.094 | | 864.77 | | |
| 705.455 | | | | 865.8 |
| 712.668 | | | | 865.34 |
| 713.713 | | 864.79 | | |
| 714.102 | 864.37 | | | |
| 714.102 | | | 865.37 | |
| 720.674 | | | | 865.29 |
| 721.193 | | 864.78 | | |
| 721.829 | | | 865.17 | |
| 721.829 | 864.19 | | | |

| | | | | |
|---------|--------|--------|--------|--------|
| 731.937 | | 864.73 | | |
| 731.987 | | | | 864.8 |
| 732.676 | 864.28 | | | |
| 734.273 | | | 865.3 | |
| 744.845 | 863.16 | 864.74 | 865.38 | 865.49 |

Cross Section / Bank Profile Locations

| Name | Type | Profile Station |
|---|-----------|-----------------|
| (Year 2) Cross Section 8 - Riffle (R2D) | Riffle XS | 287 |

Measurements from Graph

Bankfull slope: 0.01252

| Variable | Min | Avg | Max |
|---------------|---------|---------|---------|
| S riffle | 0.01092 | 0.02507 | 0.04369 |
| S pool | 0 | 0 | 0 |
| S run | 0 | 0 | 0 |
| S glide | 0 | 0 | 0 |
| P - P | 27.9 | 49.41 | 66.27 |
| Pool length | 8.14 | 16.77 | 24.41 |
| Riffle length | 5.81 | 8.06 | 12.21 |
| Dmax riffle | 0 | 0 | 0 |
| Dmax pool | 0 | 0 | 0 |
| Dmax run | 0 | 0 | 0 |
| Dmax glide | 0 | 0 | 0 |
| Low bank ht | 0 | 0 | 0 |

Length and depth measurements in feet, slopes in ft/ft.

□

RIVERMORPH PROFILE SUMMARY

Notes

River Name: Little white Oak Creek (Year 2)
 Reach Name: R2D
 Profile Name: (Year 2) R2D Long. Profile (STA 2+84 -- 7+79)
 Survey Date: 11/18/2009

| DIST | Note |
|---------|----------------------------------|
| 280.8 | REW |
| 287.856 | XS8 - TW Intersect @ station 287 |
| 301.49 | REW |
| 307.925 | REW |
| 317.818 | REW |
| 326.575 | REW |
| 338.785 | REW |
| 345.201 | REW |
| 356.446 | REW |
| 371.052 | REW |
| 381.75 | REW |
| 391.017 | REW |
| 404.218 | REW |
| 413.024 | REW |
| 423.335 | REW |
| 439.08 | REW |
| 448.544 | REW |
| 457.876 | REW |
| 470.088 | REW |
| 474.634 | REW |

| | |
|---------|-----|
| 486.667 | REW |
| 491.611 | REW |
| 506.709 | REW |
| 519.67 | REW |
| 535.168 | REW |
| 552.109 | REW |
| 553.791 | REW |
| 558.841 | REW |
| 565.81 | REW |
| 569.495 | REW |
| 580.788 | REW |
| 592.849 | REW |
| 603.81 | REW |
| 611.848 | REW |
| 615.235 | REW |
| 621.533 | REW |
| 636.588 | REW |
| 650.701 | REW |
| 663.25 | REW |
| 673.625 | REW |
| 682.292 | REW |
| 690.025 | REW |
| 703.094 | REW |
| 713.713 | REW |
| 721.193 | REW |
| 731.937 | REW |

(Year 2) R1 Reachwide Pebble Count

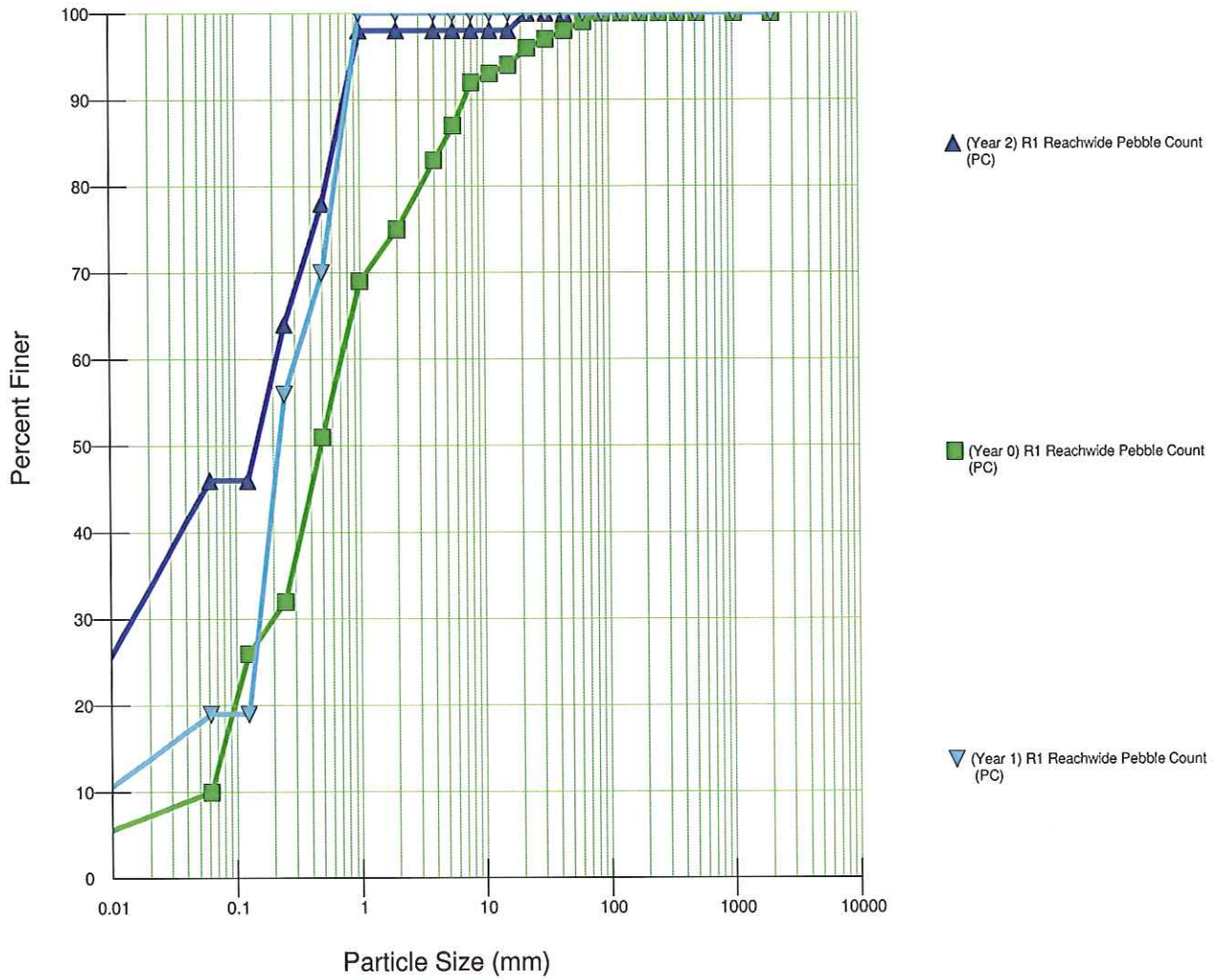

RIVERMORPH PARTICLE SUMMARY

 River Name: Little white oak Creek (Year 2)
 Reach Name: R1
 Sample Name: (Year 2) R1 Reachwide Pebble Count
 Survey Date: 11/23/2009

| Size (mm) | TOT # | ITEM % | CUM % |
|---------------|-------|--------|--------|
| 0 - 0.062 | 46 | 46.00 | 46.00 |
| 0.062 - 0.125 | 0 | 0.00 | 46.00 |
| 0.125 - 0.25 | 18 | 18.00 | 64.00 |
| 0.25 - 0.50 | 14 | 14.00 | 78.00 |
| 0.50 - 1.0 | 20 | 20.00 | 98.00 |
| 1.0 - 2.0 | 0 | 0.00 | 98.00 |
| 2.0 - 4.0 | 0 | 0.00 | 98.00 |
| 4.0 - 5.7 | 0 | 0.00 | 98.00 |
| 5.7 - 8.0 | 0 | 0.00 | 98.00 |
| 8.0 - 11.3 | 0 | 0.00 | 98.00 |
| 11.3 - 16.0 | 0 | 0.00 | 98.00 |
| 16.0 - 22.6 | 2 | 2.00 | 100.00 |
| 22.6 - 32.0 | 0 | 0.00 | 100.00 |
| 32 - 45 | 0 | 0.00 | 100.00 |
| 45 - 64 | 0 | 0.00 | 100.00 |
| 64 - 90 | 0 | 0.00 | 100.00 |
| 90 - 128 | 0 | 0.00 | 100.00 |
| 128 - 180 | 0 | 0.00 | 100.00 |
| 180 - 256 | 0 | 0.00 | 100.00 |
| 256 - 362 | 0 | 0.00 | 100.00 |
| 362 - 512 | 0 | 0.00 | 100.00 |
| 512 - 1024 | 0 | 0.00 | 100.00 |
| 1024 - 2048 | 0 | 0.00 | 100.00 |
| Bedrock | 0 | 0.00 | 100.00 |
| D16 (mm) | 0.02 | | |
| D35 (mm) | 0.05 | | |
| D50 (mm) | 0.15 | | |
| D84 (mm) | 0.65 | | |
| D95 (mm) | 0.93 | | |
| D100 (mm) | 22.6 | | |
| silt/clay (%) | 46 | | |
| sand (%) | 52 | | |
| Gravel (%) | 2 | | |
| Cobble (%) | 0 | | |
| Boulder (%) | 0 | | |
| Bedrock (%) | 0 | | |

Total Particles = 100.

(Year 2) R1A Reachwide Pebble Count

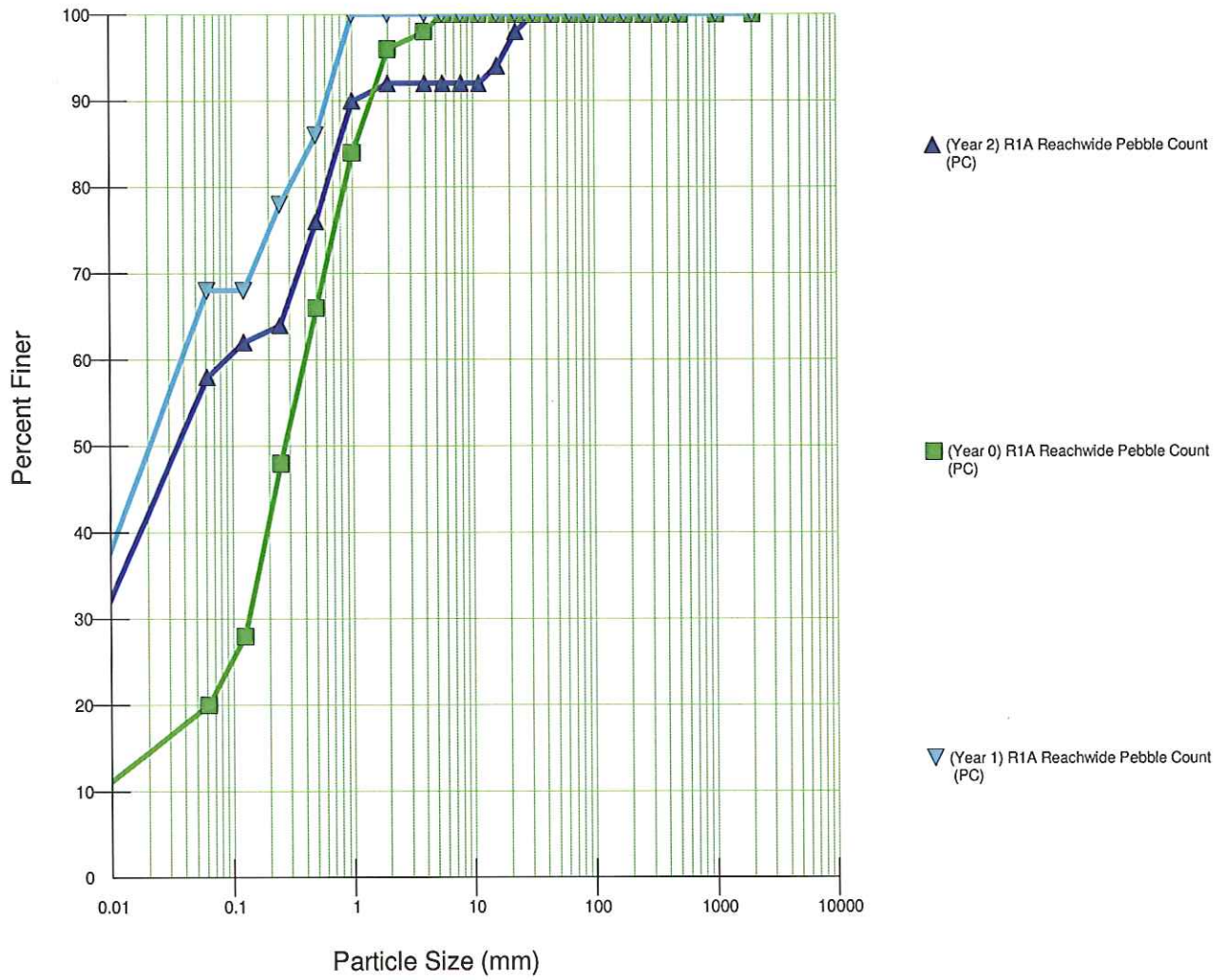

RIVERMORPH PARTICLE SUMMARY

 River Name: Little white Oak Creek (Year 2)
 Reach Name: R1A
 Sample Name: (Year 2) R1A Reachwide Pebble Count
 Survey Date: 11/23/2009

| Size (mm) | TOT # | ITEM % | CUM % |
|---------------|-------|--------|--------|
| 0 - 0.062 | 29 | 58.00 | 58.00 |
| 0.062 - 0.125 | 2 | 4.00 | 62.00 |
| 0.125 - 0.25 | 1 | 2.00 | 64.00 |
| 0.25 - 0.50 | 6 | 12.00 | 76.00 |
| 0.50 - 1.0 | 7 | 14.00 | 90.00 |
| 1.0 - 2.0 | 1 | 2.00 | 92.00 |
| 2.0 - 4.0 | 0 | 0.00 | 92.00 |
| 4.0 - 5.7 | 0 | 0.00 | 92.00 |
| 5.7 - 8.0 | 0 | 0.00 | 92.00 |
| 8.0 - 11.3 | 0 | 0.00 | 92.00 |
| 11.3 - 16.0 | 1 | 2.00 | 94.00 |
| 16.0 - 22.6 | 2 | 4.00 | 98.00 |
| 22.6 - 32.0 | 1 | 2.00 | 100.00 |
| 32 - 45 | 0 | 0.00 | 100.00 |
| 45 - 64 | 0 | 0.00 | 100.00 |
| 64 - 90 | 0 | 0.00 | 100.00 |
| 90 - 128 | 0 | 0.00 | 100.00 |
| 128 - 180 | 0 | 0.00 | 100.00 |
| 180 - 256 | 0 | 0.00 | 100.00 |
| 256 - 362 | 0 | 0.00 | 100.00 |
| 362 - 512 | 0 | 0.00 | 100.00 |
| 512 - 1024 | 0 | 0.00 | 100.00 |
| 1024 - 2048 | 0 | 0.00 | 100.00 |
| Bedrock | 0 | 0.00 | 100.00 |
| D16 (mm) | 0.02 | | |
| D35 (mm) | 0.04 | | |
| D50 (mm) | 0.05 | | |
| D84 (mm) | 0.79 | | |
| D95 (mm) | 17.65 | | |
| D100 (mm) | 32 | | |
| Silt/Clay (%) | 58 | | |
| Sand (%) | 34 | | |
| Gravel (%) | 8 | | |
| Cobble (%) | 0 | | |
| Boulder (%) | 0 | | |
| Bedrock (%) | 0 | | |

Total Particles = 50 (need at least 60).

(Year 2) R2 Reachwide Pebble Count

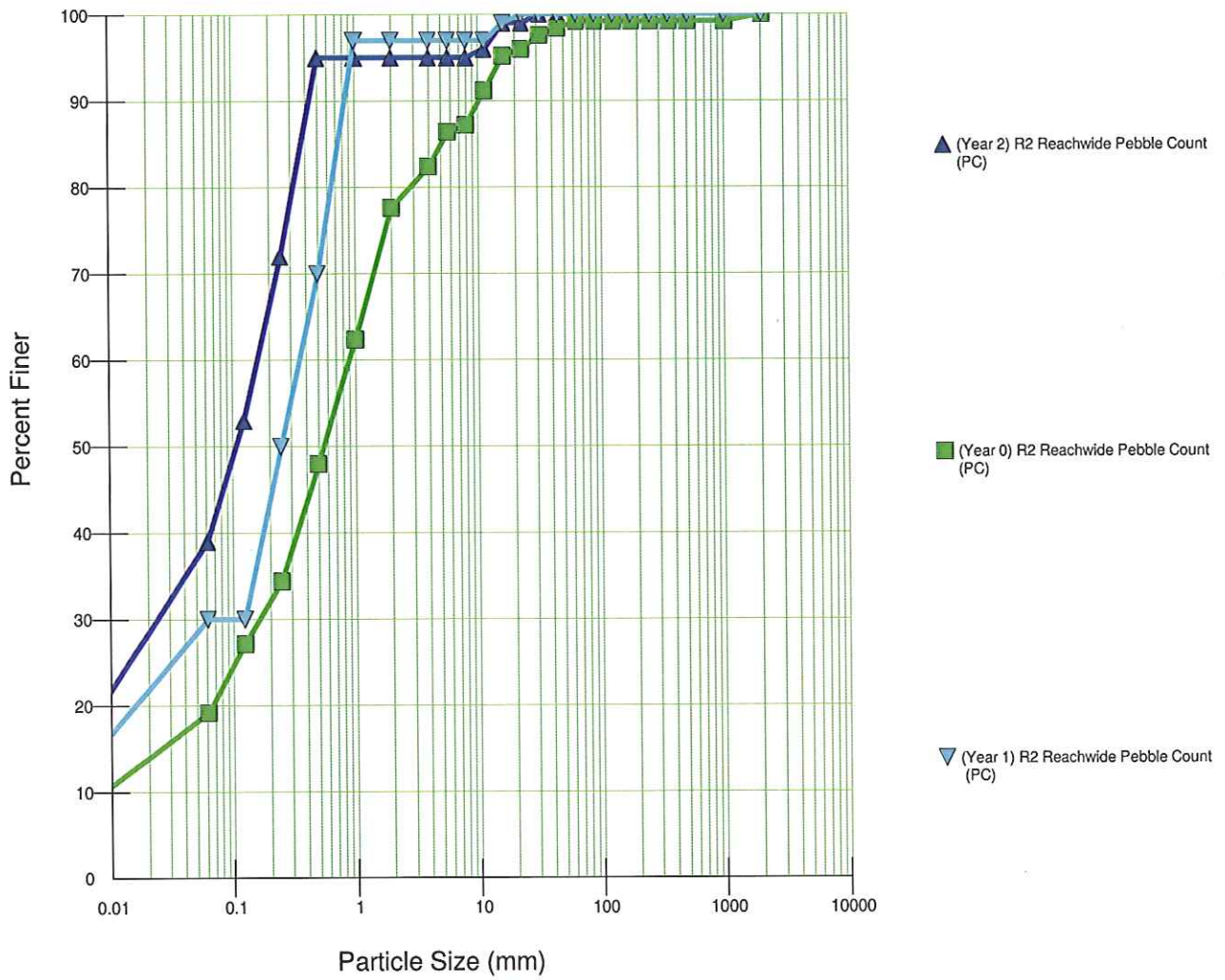

RIVERMORPH PARTICLE SUMMARY

 River Name: Little white oak Creek (Year 2)
 Reach Name: R2
 Sample Name: (Year 2) R2 Reachwide Pebble Count
 Survey Date: 11/23/2009

| Size (mm) | TOT # | ITEM % | CUM % |
|---------------|-------|--------|--------|
| 0 - 0.062 | 39 | 39.00 | 39.00 |
| 0.062 - 0.125 | 14 | 14.00 | 53.00 |
| 0.125 - 0.25 | 19 | 19.00 | 72.00 |
| 0.25 - 0.50 | 23 | 23.00 | 95.00 |
| 0.50 - 1.0 | 0 | 0.00 | 95.00 |
| 1.0 - 2.0 | 0 | 0.00 | 95.00 |
| 2.0 - 4.0 | 0 | 0.00 | 95.00 |
| 4.0 - 5.7 | 0 | 0.00 | 95.00 |
| 5.7 - 8.0 | 0 | 0.00 | 95.00 |
| 8.0 - 11.3 | 1 | 1.00 | 96.00 |
| 11.3 - 16.0 | 3 | 3.00 | 99.00 |
| 16.0 - 22.6 | 0 | 0.00 | 99.00 |
| 22.6 - 32.0 | 1 | 1.00 | 100.00 |
| 32 - 45 | 0 | 0.00 | 100.00 |
| 45 - 64 | 0 | 0.00 | 100.00 |
| 64 - 90 | 0 | 0.00 | 100.00 |
| 90 - 128 | 0 | 0.00 | 100.00 |
| 128 - 180 | 0 | 0.00 | 100.00 |
| 180 - 256 | 0 | 0.00 | 100.00 |
| 256 - 362 | 0 | 0.00 | 100.00 |
| 362 - 512 | 0 | 0.00 | 100.00 |
| 512 - 1024 | 0 | 0.00 | 100.00 |
| 1024 - 2048 | 0 | 0.00 | 100.00 |
| Bedrock | 0 | 0.00 | 100.00 |
| | | | |
| D16 (mm) | 0.03 | | |
| D35 (mm) | 0.06 | | |
| D50 (mm) | 0.11 | | |
| D84 (mm) | 0.38 | | |
| D95 (mm) | 0.5 | | |
| D100 (mm) | 32 | | |
| silt/clay (%) | 39 | | |
| Sand (%) | 56 | | |
| Gravel (%) | 5 | | |
| Cobble (%) | 0 | | |
| Boulder (%) | 0 | | |
| Bedrock (%) | 0 | | |

Total Particles = 100.

(Year 2) R2A Reachwide Pebble Count

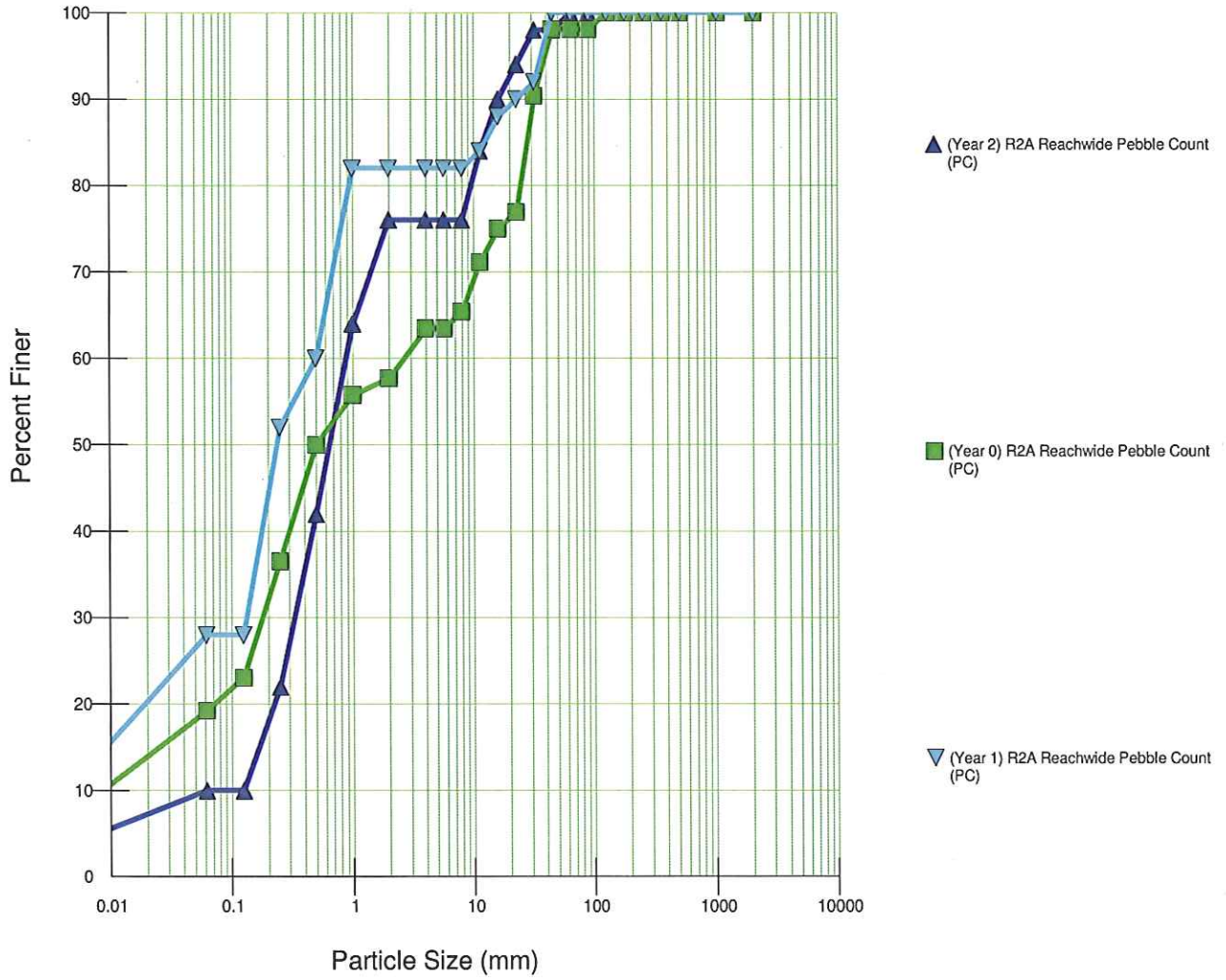

RIVERMORPH PARTICLE SUMMARY

 River Name: Little White Oak Creek (Year 2)
 Reach Name: R2A
 Sample Name: (Year 2) R2A Reachwide Pebble Count
 Survey Date: 11/23/2009

| Size (mm) | TOT # | ITEM % | CUM % |
|---------------|-------|--------|--------|
| 0 - 0.062 | 5 | 10.00 | 10.00 |
| 0.062 - 0.125 | 0 | 0.00 | 10.00 |
| 0.125 - 0.25 | 6 | 12.00 | 22.00 |
| 0.25 - 0.50 | 10 | 20.00 | 42.00 |
| 0.50 - 1.0 | 11 | 22.00 | 64.00 |
| 1.0 - 2.0 | 6 | 12.00 | 76.00 |
| 2.0 - 4.0 | 0 | 0.00 | 76.00 |
| 4.0 - 5.7 | 0 | 0.00 | 76.00 |
| 5.7 - 8.0 | 0 | 0.00 | 76.00 |
| 8.0 - 11.3 | 4 | 8.00 | 84.00 |
| 11.3 - 16.0 | 3 | 6.00 | 90.00 |
| 16.0 - 22.6 | 2 | 4.00 | 94.00 |
| 22.6 - 32.0 | 2 | 4.00 | 98.00 |
| 32 - 45 | 0 | 0.00 | 98.00 |
| 45 - 64 | 1 | 2.00 | 100.00 |
| 64 - 90 | 0 | 0.00 | 100.00 |
| 90 - 128 | 0 | 0.00 | 100.00 |
| 128 - 180 | 0 | 0.00 | 100.00 |
| 180 - 256 | 0 | 0.00 | 100.00 |
| 256 - 362 | 0 | 0.00 | 100.00 |
| 362 - 512 | 0 | 0.00 | 100.00 |
| 512 - 1024 | 0 | 0.00 | 100.00 |
| 1024 - 2048 | 0 | 0.00 | 100.00 |
| Bedrock | 0 | 0.00 | 100.00 |
| | | | |
| D16 (mm) | 0.19 | | |
| D35 (mm) | 0.41 | | |
| D50 (mm) | 0.68 | | |
| D84 (mm) | 11.3 | | |
| D95 (mm) | 24.95 | | |
| D100 (mm) | 64 | | |
| Silt/Clay (%) | 10 | | |
| Sand (%) | 66 | | |
| Gravel (%) | 24 | | |
| Cobble (%) | 0 | | |
| Boulder (%) | 0 | | |
| Bedrock (%) | 0 | | |

Total Particles = 50 (need at least 60).

(Year 2) R2B Reachwide Pebble Count

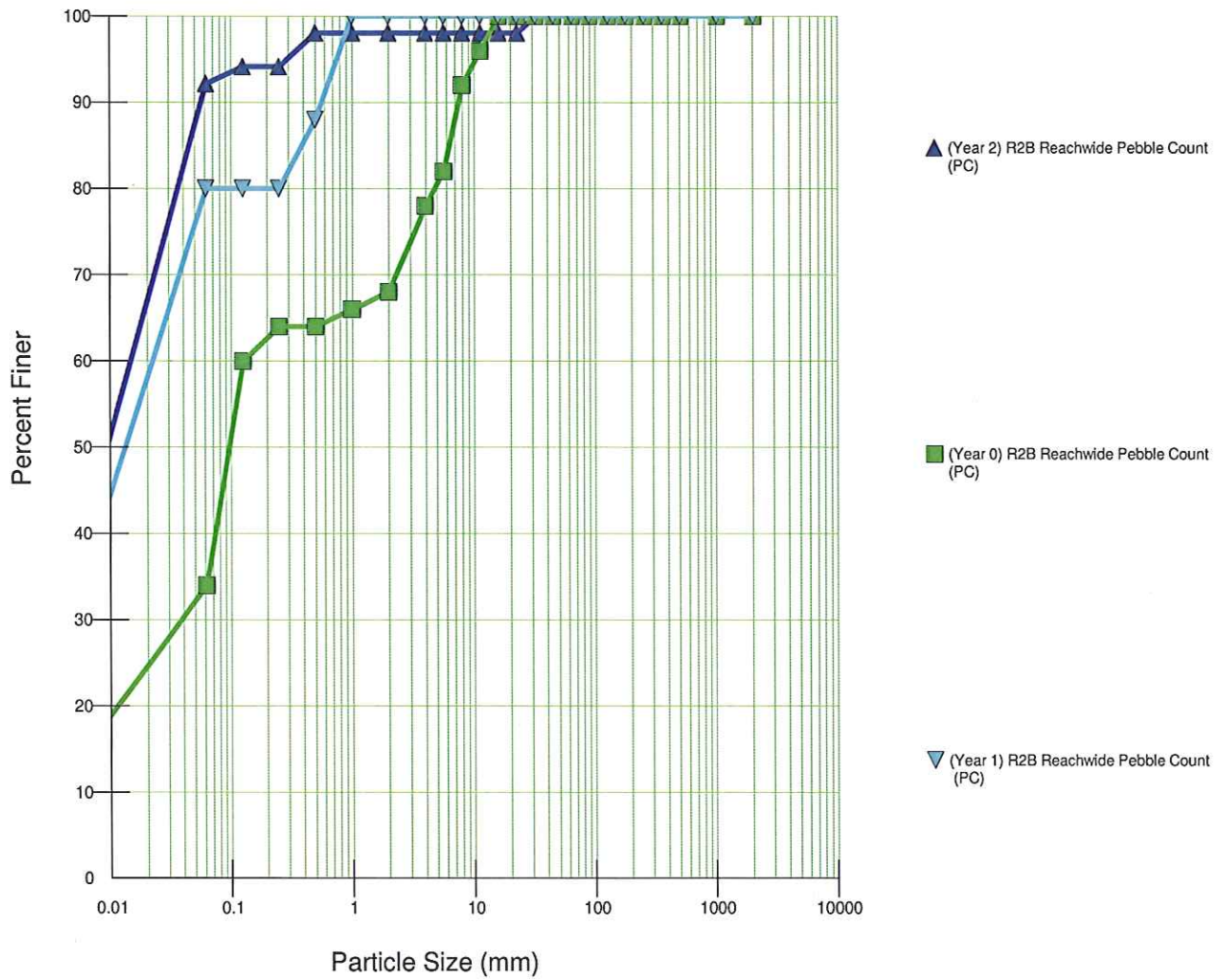

RIVERMORPH PARTICLE SUMMARY

 River Name: Little white Oak Creek (Year 2)
 Reach Name: R2B
 Sample Name: (Year 2) R2B Reachwide Pebble Count
 Survey Date: 11/23/2009

| Size (mm) | TOT # | ITEM % | CUM % |
|---------------|-------|--------|--------|
| 0 - 0.062 | 47 | 92.16 | 92.16 |
| 0.062 - 0.125 | 1 | 1.96 | 94.12 |
| 0.125 - 0.25 | 0 | 0.00 | 94.12 |
| 0.25 - 0.50 | 2 | 3.92 | 98.04 |
| 0.50 - 1.0 | 0 | 0.00 | 98.04 |
| 1.0 - 2.0 | 0 | 0.00 | 98.04 |
| 2.0 - 4.0 | 0 | 0.00 | 98.04 |
| 4.0 - 5.7 | 0 | 0.00 | 98.04 |
| 5.7 - 8.0 | 0 | 0.00 | 98.04 |
| 8.0 - 11.3 | 0 | 0.00 | 98.04 |
| 11.3 - 16.0 | 0 | 0.00 | 98.04 |
| 16.0 - 22.6 | 0 | 0.00 | 98.04 |
| 22.6 - 32.0 | 1 | 1.96 | 100.00 |
| 32 - 45 | 0 | 0.00 | 100.00 |
| 45 - 64 | 0 | 0.00 | 100.00 |
| 64 - 90 | 0 | 0.00 | 100.00 |
| 90 - 128 | 0 | 0.00 | 100.00 |
| 128 - 180 | 0 | 0.00 | 100.00 |
| 180 - 256 | 0 | 0.00 | 100.00 |
| 256 - 362 | 0 | 0.00 | 100.00 |
| 362 - 512 | 0 | 0.00 | 100.00 |
| 512 - 1024 | 0 | 0.00 | 100.00 |
| 1024 - 2048 | 0 | 0.00 | 100.00 |
| Bedrock | 0 | 0.00 | 100.00 |
| D16 (mm) | 0.01 | | |
| D35 (mm) | 0.02 | | |
| D50 (mm) | 0.03 | | |
| D84 (mm) | 0.06 | | |
| D95 (mm) | 0.31 | | |
| D100 (mm) | 32 | | |
| Silt/Clay (%) | 92.16 | | |
| Sand (%) | 5.88 | | |
| Gravel (%) | 1.96 | | |
| Cobble (%) | 0 | | |
| Boulder (%) | 0 | | |
| Bedrock (%) | 0 | | |

Total Particles = 51 (need at least 60).

(Year 2) R2D Reachwide Pebble Count

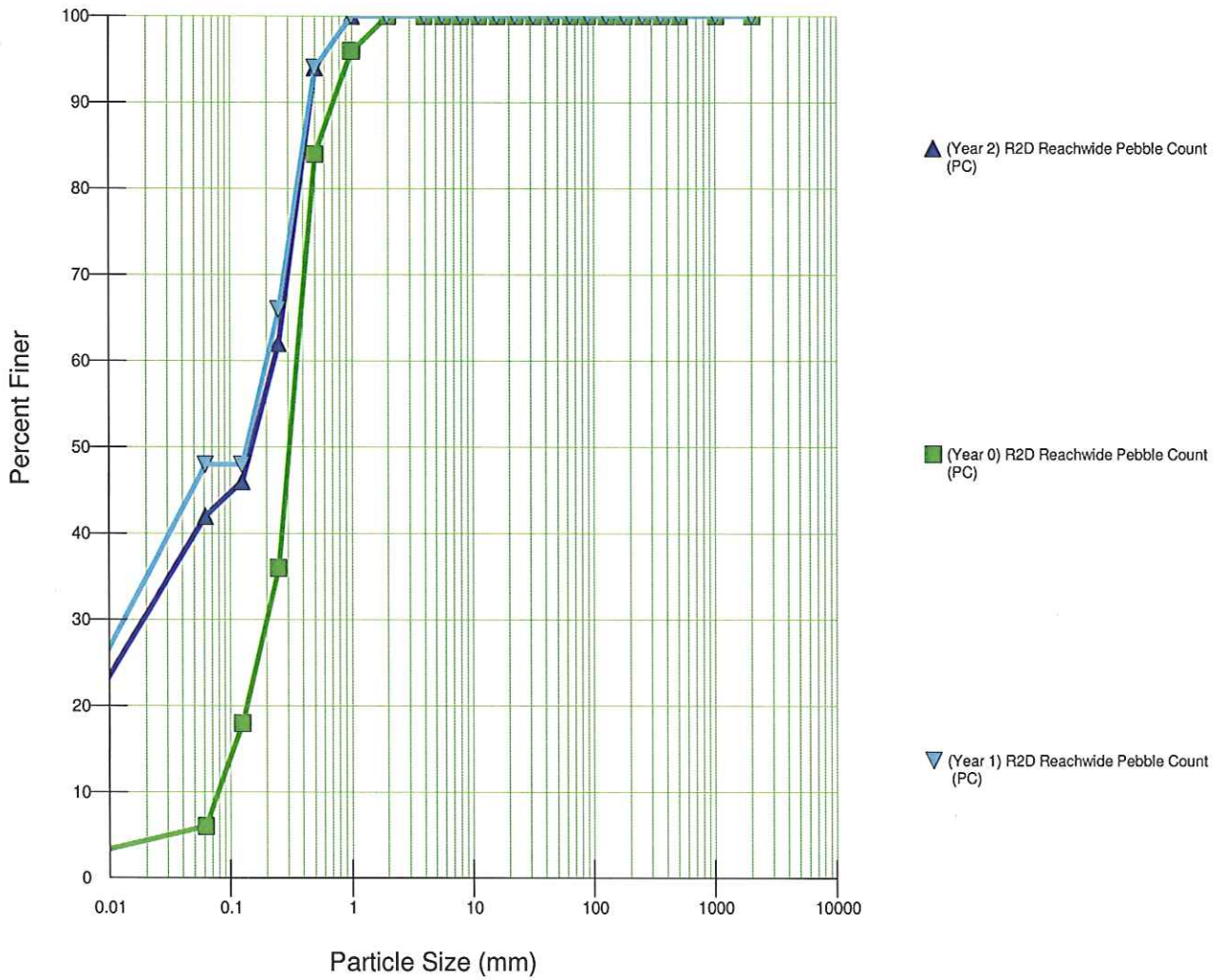

RIVERMORPH PARTICLE SUMMARY

 River Name: Little white oak Creek (Year 2)
 Reach Name: R2D
 Sample Name: (Year 2) R2D Reachwide Pebble Count
 Survey Date: 11/23/2009

| Size (mm) | TOT # | ITEM % | CUM % |
|---------------|-------|--------|--------|
| 0 - 0.062 | 21 | 42.00 | 42.00 |
| 0.062 - 0.125 | 2 | 4.00 | 46.00 |
| 0.125 - 0.25 | 8 | 16.00 | 62.00 |
| 0.25 - 0.50 | 16 | 32.00 | 94.00 |
| 0.50 - 1.0 | 3 | 6.00 | 100.00 |
| 1.0 - 2.0 | 0 | 0.00 | 100.00 |
| 2.0 - 4.0 | 0 | 0.00 | 100.00 |
| 4.0 - 5.7 | 0 | 0.00 | 100.00 |
| 5.7 - 8.0 | 0 | 0.00 | 100.00 |
| 8.0 - 11.3 | 0 | 0.00 | 100.00 |
| 11.3 - 16.0 | 0 | 0.00 | 100.00 |
| 16.0 - 22.6 | 0 | 0.00 | 100.00 |
| 22.6 - 32.0 | 0 | 0.00 | 100.00 |
| 32 - 45 | 0 | 0.00 | 100.00 |
| 45 - 64 | 0 | 0.00 | 100.00 |
| 64 - 90 | 0 | 0.00 | 100.00 |
| 90 - 128 | 0 | 0.00 | 100.00 |
| 128 - 180 | 0 | 0.00 | 100.00 |
| 180 - 256 | 0 | 0.00 | 100.00 |
| 256 - 362 | 0 | 0.00 | 100.00 |
| 362 - 512 | 0 | 0.00 | 100.00 |
| 512 - 1024 | 0 | 0.00 | 100.00 |
| 1024 - 2048 | 0 | 0.00 | 100.00 |
| Bedrock | 0 | 0.00 | 100.00 |
| D16 (mm) | 0.02 | | |
| D35 (mm) | 0.05 | | |
| D50 (mm) | 0.16 | | |
| D84 (mm) | 0.42 | | |
| D95 (mm) | 0.58 | | |
| D100 (mm) | 1 | | |
| Silt/Clay (%) | 42 | | |
| Sand (%) | 58 | | |
| Gravel (%) | 0 | | |
| Cobble (%) | 0 | | |
| Boulder (%) | 0 | | |
| Bedrock (%) | 0 | | |

Total Particles = 50 (need at least 60).

**BEHI and Sediment Export Estimates for Project Site Streams
Little White Oak Creek Stream Restoration (D06027-B)**

| Time Point | Segment/ Reach | Linear Footage or Acreage | Extreme | | Very High | | High | | Moderate | | Low | | Very Low | | Sediment Export | |
|------------------|-------------------|------------------------------------|---------|-----|-----------|-----|------|-----|----------|---|-----|---|----------|---|---------------------|-------------|
| | | | ft | % | ft | % | ft | % | ft | % | ft | % | ft | % | Yd ³ /yr | Ton/yr |
| Pre-Construction | R1 | 6530 | | | 5877 | 90 | | | | | | | | | 350 | 455 |
| | R1A | 906.1 | 100 | | | | | | | | | | | | 176 | 229 |
| | R1B | 800.4 | 100 | | | | | | | | | | | | 128 | 167 |
| | R2 Upper | 3981.9 | 90 | | | | | | | | | | | | 424 | 551 |
| | R2 Lower | 1996.5 | 1796.8 | 90 | | | | | | | | | | | 166 | 216 |
| | R2A | 625 | | | 625 | 100 | | | | | | | | | 25 | 32 |
| | R2B | 1713 | | | | | 1713 | 100 | | | | | | | 93 | 120 |
| | R2C | 1895.5 | 1895.5 | 100 | | | | | | | | | | | 108 | 140 |
| | R2D | 525.9 | 525.9 | 100 | | | | | | | | | | | 193 | 250 |
| Totals | | | | | | | | | | | | | | | 1662 | 2161 |

(Year 2) Initial Data Entry for Crest Gage (feet)

| Gage ID | BKF Elev. | 1 | 2 | 3 | 4 | 5 | 6 | 7 | 8 | 9 | 10 | Reach |
|---------|-----------|------|---|---|---|---|---|---|---|---|----|-----------------|
| 1 | 886.12 | 0.26 | | | | | | | | | | R1 (U/S End) |
| 2 | 882.04 | 0.08 | | | | | | | | | | R1A (D/S End) |
| 3 | 875.80 | 0.81 | | | | | | | | | | R1 (U/S NC 9) |
| 4 | 878.10 | 0.50 | | | | | | | | | | R2 (U/S End) |
| 5 | 876.30 | 0.46 | | | | | | | | | | R2A (Middle) |
| 6 | 871.70 | 1.53 | | | | | | | | | | R2B (D/S End) |
| 7 | 869.90 | 1.08 | | | | | | | | | | R2 (Confluence) |
| 8 | 866.93 | 0.16 | | | | | | | | | | R2D (D/S End) |

Peak Flow Height by Crest Gage (feet)

| Gage ID | BKF Elev. | 1 | 2 | 3 | 4 | 5 | 6 | 7 | 8 | 9 | 10 | Reach |
|---------|-----------|--------|--------|--------|--------|--------|--------|--------|--------|--------|--------|-----------------|
| 1 | 886.12 | 885.87 | 885.87 | 885.87 | 885.87 | 885.87 | 885.87 | 885.87 | 885.87 | 885.87 | 885.87 | R1 (U/S End) |
| 2 | 882.04 | 882.04 | 882.04 | 882.04 | 882.04 | 882.04 | 882.04 | 882.04 | 882.04 | 882.04 | 882.04 | R1A (D/S End) |
| 3 | 875.80 | 876.11 | 875.30 | 875.30 | 875.30 | 875.30 | 875.30 | 875.30 | 875.30 | 875.30 | 875.30 | R1 (U/S NC 9) |
| 4 | 878.10 | 878.46 | 877.96 | 877.96 | 877.96 | 877.96 | 877.96 | 877.96 | 877.96 | 877.96 | 877.96 | R2 (U/S End) |
| 5 | 876.30 | 876.72 | 876.26 | 876.26 | 876.26 | 876.26 | 876.26 | 876.26 | 876.26 | 876.26 | 876.26 | R2A (Middle) |
| 6 | 871.70 | 873.04 | 871.51 | 871.51 | 871.51 | 871.51 | 871.51 | 871.51 | 871.51 | 871.51 | 871.51 | R2B (D/S End) |
| 7 | 869.90 | 870.22 | 869.14 | 869.14 | 869.14 | 869.14 | 869.14 | 869.14 | 869.14 | 869.14 | 869.14 | R2 (Confluence) |
| 8 | 866.93 | 866.83 | 866.67 | 866.67 | 866.67 | 866.67 | 866.67 | 866.67 | 866.67 | 866.67 | 866.67 | R2D (D/S End) |

Bankfull Exceedance by Crest Gage

| Gage ID | BKF Elev. | 1 | 2 | 3 | 4 | 5 | 6 | 7 | 8 | 9 | 10 | Reach | Exceedance by Gage |
|---------|-----------|---------|-------|-------|-------|-------|-------|-------|-------|-------|-------|-----------------|--------------------|
| 1 | 886.12 | exceeds | below | below | below | below | below | below | below | below | below | R1 (U/S End) | 1 |
| 2 | 882.04 | exceeds | below | below | below | below | below | below | below | below | below | R1A (D/S End) | 1 |
| 3 | 875.80 | exceeds | below | below | below | below | below | below | below | below | below | R1 (U/S NC 9) | 1 |
| 4 | 878.10 | exceeds | below | below | below | below | below | below | below | below | below | R2 (U/S End) | 1 |
| 5 | 876.30 | exceeds | below | below | below | below | below | below | below | below | below | R2A (Middle) | 1 |
| 6 | 871.70 | exceeds | below | below | below | below | below | below | below | below | below | R2B (D/S End) | 1 |
| 7 | 869.90 | exceeds | below | below | below | below | below | below | below | below | below | R2 (Confluence) | 1 |
| 8 | 866.93 | below | below | below | below | below | below | below | below | below | below | R2D (D/S End) | 0 |

No. of Exceedances by Sampling

7

0

0

0

0

0

0

0

0

0

0

0