

Lone Hickory Mitigation Site

Yadkin County, North Carolina

for

NCDEQ

Division of Mitigation Services

WILDLANDS
ENGINEERING
1430 S. Mint Street, Ste. 104
Charlotte, NC 28203
Tel: 704-332-7754
Fax: 704-332-3306
Firm License No. F-0831



Lone Hickory Mitigation Site Record Drawings
Yadkin County, North Carolina

Title Sheet

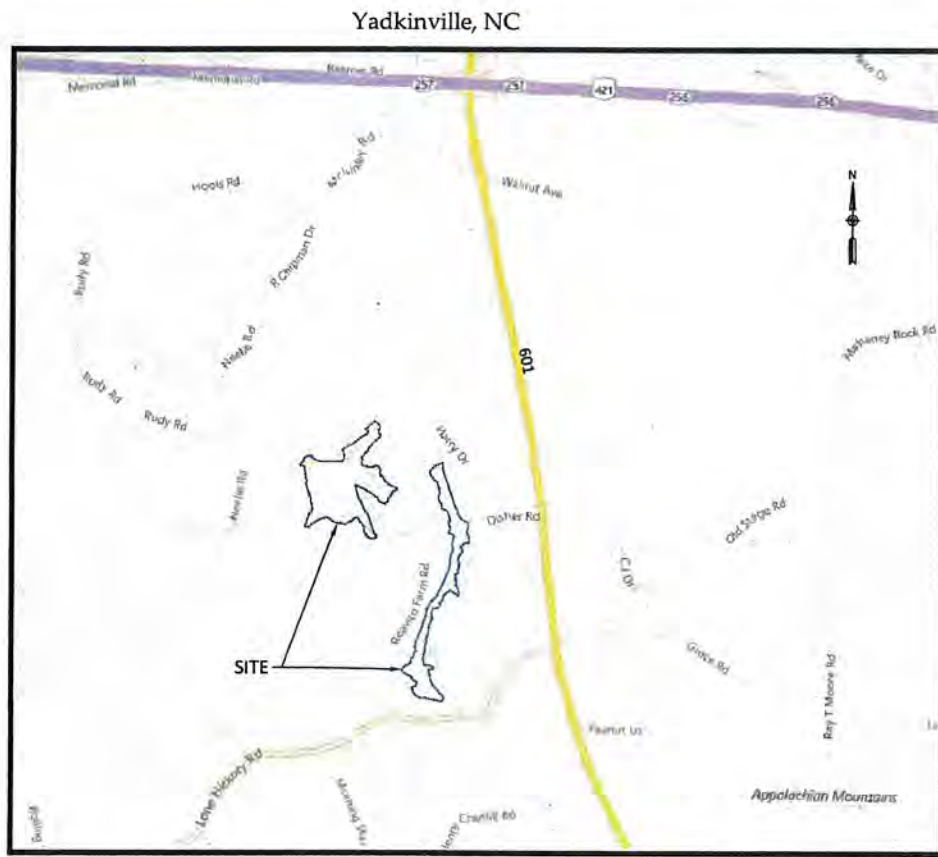

Vicinity Map
Not to Scale



RECORD DRAWINGS
ISSUED JULY 10, 2019

CERTIFICATE OF SURVEY AND ACCURACY

I, DAVID S. TURNER, CERTIFY THAT THE GROUND TOPOGRAPHIC SURVEY PORTION OF THIS PROJECT WAS COMPLETED UNDER MY DIRECT SUPERVISION FROM AN ACTUAL SURVEY MADE UNDER MY DIRECT SUPERVISION, THAT THE RECORD DRAWINGS WERE PREPARED BY WILDLANDS ENGINEERING, INC FROM DIGITAL FILES PROVIDED BY TURNER LAND SURVEYING, PLLC AS SHOWN ON AN AS-BUILT SURVEY FOR "THE STATE OF NC, DIVISION OF MITIGATION SERVICES" DATED MAY 30, 2019; THAT THIS SURVEY WAS PERFORMED AT THE 95% CONFIDENCE LEVEL TO MEET THE FEDERAL GEOGRAPHIC DATA COMMITTEE STANDARDS; THAT THIS SURVEY WAS PERFORMED TO MEET THE REQUIREMENTS FOR A TOPOGRAPHIC SURVEY TO THE ACCURACY OF CLASS A HORIZONTAL AND CLASS C VERTICAL WHERE APPLICABLE; THAT THE ORIGINAL DATA WAS OBTAIN BETWEEN THE DATES OF JAN 16 & MAY 15 2019; THAT THE CONTOURS SHOWN AS BROKEN LINES MAY NOT MEET THE STATED STANDARD AND ALL COORDINATES ARE BASED ON NAD 83 (NSRS 2011) AND ALL ELEVATIONS ARE BASE ON NAVD 88; THAT THIS MAP MEETS THE SPECIFICATIONS FOR TOPOGRAPHIC SURVEYS AS STATED IN TITLE 21, CHAPTER 56, SECTION .1606; THAT THIS MAP WAS NOT PREPARED IN ACCORDANCE WITH G.S. 47-30, AS AMENDED AND DOES NOT REPRESENT AN OFFICIAL BOUNDARY SURVEY.

WITNESS MY ORIGINAL SIGNATURE, REGISTRATION NUMBER, AND SEAL THIS THE 0th DAY OF July 2019.

OFFICIAL SEAL



David S. Turner
DAVID S. TURNER, PLS L-4551

Sheet Index

Title Sheet	0.1
General Notes and Symbols	0.2
Project Overview	0.3 - 0.5
Stream Plan and Profile	
UT1	1.1 - 1.15
UT2	1.16 - 1.19
UT2A	1.20 - 1.21
UT2B	1.22 - 1.23
UT3	1.24 - 1.29
Additional Grading Overview	2.0
BMP Grading	2.1 - 2.3
Wetland Grading	2.4 - 2.5
Planting	3.0 - 3.10

Project Directory

Engineering: Wildlands Engineering, Inc. License No. F-0831 1430 South Mint Street, Ste 104 Charlotte, NC 28203 Emily G. Reinicker, PE 704-332-7754	Owner: NCDEQ - Division of Mitigation Services 217 West Jones Street, 3rd floor Raleigh, NC 27603
As-Built Survey: Turner Land Surveying, PLLC P.O. Box 148 Swannanoa, NC 28778 Telephone: (919) 827-0745	DMS Project No. 97135 Yadkin River Basin HUC 03040101
Initial Topographic Survey: Kee Mapping and Surveying, PA 88 Central Avenue Asheville, NC 28801 Nolan Carmack, PLS 828-575-9021	

Revisions:

Date: July 10, 2019
Job Number: 005-02163
Project Engineer: EGR
Drawn By: JCK
Checked By: EGR/JCK

0.1

Sheet

L:\Active Projects\005-02163\005-02163-01\Drawings\005-02163-01-001-001.dwg 10/10/2019 10:00:00 AM

1:4 Active Project 100-07163 Lone Hickory EPA Monitoring Station Mitigation Plan UT1, UT2, UT3, UT2A, UT2B, UT3A, UT3B, UT3C, UT3D, UT3E, UT3F, UT3G, UT3H, UT3I, UT3J, UT3K, UT3L, UT3M, UT3N, UT3O, UT3P, UT3Q, UT3R, UT3S, UT3T, UT3U, UT3V, UT3W, UT3X, UT3Y, UT3Z, UT3AA, UT3AB, UT3AC, UT3AD, UT3AE, UT3AF, UT3AG, UT3AH, UT3AI, UT3AJ, UT3AK, UT3AL, UT3AM, UT3AN, UT3AO, UT3AP, UT3AQ, UT3AR, UT3AS, UT3AT, UT3AU, UT3AV, UT3AW, UT3AX, UT3AY, UT3AZ, UT3BA, UT3BB, UT3BC, UT3BD, UT3BE, UT3BF, UT3BG, UT3BH, UT3BI, UT3BJ, UT3BK, UT3BL, UT3BM, UT3BN, UT3BO, UT3BP, UT3BQ, UT3BR, UT3BS, UT3BT, UT3BU, UT3BV, UT3BW, UT3BX, UT3BY, UT3BZ, UT3CA, UT3CB, UT3CC, UT3CD, UT3CE, UT3CF, UT3CG, UT3CH, UT3CI, UT3CJ, UT3CK, UT3CL, UT3CM, UT3CN, UT3CO, UT3CP, UT3CQ, UT3CR, UT3CS, UT3CT, UT3CU, UT3CV, UT3CW, UT3CX, UT3CY, UT3CZ, UT3DA, UT3DB, UT3DC, UT3DD, UT3DE, UT3DF, UT3DG, UT3DH, UT3DI, UT3DJ, UT3DK, UT3DL, UT3DM, UT3DN, UT3DO, UT3DP, UT3DQ, UT3DR, UT3DS, UT3DT, UT3DU, UT3DV, UT3DW, UT3DX, UT3DY, UT3DZ, UT3EA, UT3EB, UT3EC, UT3ED, UT3EE, UT3EF, UT3EG, UT3EH, UT3EI, UT3EJ, UT3EK, UT3EL, UT3EM, UT3EN, UT3EO, UT3EP, UT3EQ, UT3ER, UT3ES, UT3ET, UT3EU, UT3EV, UT3EW, UT3EX, UT3EY, UT3EZ, UT3FA, UT3FB, UT3FC, UT3FD, UT3FE, UT3FF, UT3FG, UT3FH, UT3FI, UT3FJ, UT3FK, UT3FL, UT3FM, UT3FN, UT3FO, UT3FP, UT3FQ, UT3FR, UT3FS, UT3FT, UT3FU, UT3FV, UT3FW, UT3FX, UT3FY, UT3FZ, UT3GA, UT3GB, UT3GC, UT3GD, UT3GE, UT3GF, UT3GG, UT3GH, UT3GI, UT3GJ, UT3GK, UT3GL, UT3GM, UT3GN, UT3GO, UT3GP, UT3GQ, UT3GR, UT3GS, UT3GT, UT3GU, UT3GV, UT3GW, UT3GX, UT3GY, UT3GZ, UT3HA, UT3HB, UT3HC, UT3HD, UT3HE, UT3HF, UT3HG, UT3HH, UT3HI, UT3HJ, UT3HK, UT3HL, UT3HM, UT3HN, UT3HO, UT3HP, UT3HQ, UT3HR, UT3HS, UT3HT, UT3HU, UT3HV, UT3HW, UT3HX, UT3HY, UT3HZ, UT3IA, UT3IB, UT3IC, UT3ID, UT3IE, UT3IF, UT3IG, UT3IH, UT3II, UT3IJ, UT3IK, UT3IL, UT3IM, UT3IN, UT3IO, UT3IP, UT3IQ, UT3IR, UT3IS, UT3IT, UT3IU, UT3IV, UT3IW, UT3IX, UT3IY, UT3IZ, UT3JA, UT3JB, UT3JC, UT3JD, UT3JE, UT3JF, UT3JG, UT3JH, UT3JI, UT3JJ, UT3JK, UT3JL, UT3JM, UT3JN, UT3JO, UT3JP, UT3JQ, UT3JR, UT3JS, UT3JT, UT3JU, UT3JV, UT3JW, UT3JX, UT3JY, UT3JZ, UT3KA, UT3KB, UT3KC, UT3KD, UT3KE, UT3KF, UT3KG, UT3KH, UT3KI, UT3KJ, UT3KK, UT3KL, UT3KM, UT3KN, UT3KO, UT3KP, UT3KQ, UT3KR, UT3KS, UT3KT, UT3KU, UT3KV, UT3KW, UT3KX, UT3KY, UT3KZ, UT3LA, UT3LB, UT3LC, UT3LD, UT3LE, UT3LF, UT3LG, UT3LH, UT3LI, UT3LJ, UT3LK, UT3LL, UT3LM, UT3LN, UT3LO, UT3LP, UT3LQ, UT3LR, UT3LS, UT3LT, UT3LU, UT3LV, UT3LW, UT3LX, UT3LY, UT3LZ, UT3MA, UT3MB, UT3MC, UT3MD, UT3ME, UT3MF, UT3MG, UT3MH, UT3MI, UT3MJ, UT3MK, UT3ML, UT3MN, UT3MO, UT3MP, UT3MQ, UT3MR, UT3MS, UT3MT, UT3MU, UT3MV, UT3MW, UT3MX, UT3MY, UT3MZ, UT3NA, UT3NB, UT3NC, UT3ND, UT3NE, UT3NF, UT3NG, UT3NH, UT3NI, UT3NJ, UT3NK, UT3NL, UT3NM, UT3NO, UT3NP, UT3NQ, UT3NR, UT3NS, UT3NT, UT3NU, UT3NV, UT3NW, UT3NX, UT3NY, UT3NZ, UT3OA, UT3OB, UT3OC, UT3OD, UT3OE, UT3OF, UT3OG, UT3OH, UT3OI, UT3OJ, UT3OK, UT3OL, UT3OM, UT3ON, UT3OO, UT3OP, UT3OQ, UT3OR, UT3OS, UT3OT, UT3OU, UT3OV, UT3OW, UT3OX, UT3OY, UT3OZ, UT3PA, UT3PB, UT3PC, UT3PD, UT3PE, UT3PF, UT3PG, UT3PH, UT3PI, UT3PJ, UT3PK, UT3PL, UT3PM, UT3PN, UT3PO, UT3PP, UT3PQ, UT3PR, UT3PS, UT3PT, UT3PU, UT3PV, UT3PW, UT3PX, UT3PY, UT3PZ, UT3QA, UT3QB, UT3QC, UT3QD, UT3QE, UT3QF, UT3QG, UT3QH, UT3QI, UT3QJ, UT3QK, UT3QL, UT3QM, UT3QN, UT3QO, UT3QP, UT3QQ, UT3QR, UT3QS, UT3QT, UT3QU, UT3QV, UT3QW, UT3QX, UT3QY, UT3QZ, UT3RA, UT3RB, UT3RC, UT3RD, UT3RE, UT3RF, UT3RG, UT3RH, UT3RI, UT3RJ, UT3RK, UT3RL, UT3RM, UT3RN, UT3RO, UT3RP, UT3RQ, UT3RR, UT3RS, UT3RT, UT3RU, UT3RV, UT3RW, UT3RX, UT3RY, UT3RZ, UT3SA, UT3SB, UT3SC, UT3SD, UT3SE, UT3SF, UT3SG, UT3SH, UT3SI, UT3SJ, UT3SK, UT3SL, UT3SM, UT3SN, UT3SO, UT3SP, UT3SQ, UT3SR, UT3SS, UT3ST, UT3SU, UT3SV, UT3SW, UT3SX, UT3SY, UT3SZ, UT3TA, UT3TB, UT3TC, UT3TD, UT3TE, UT3TF, UT3TG, UT3TH, UT3TI, UT3TJ, UT3TK, UT3TL, UT3TM, UT3TN, UT3TO, UT3TP, UT3TQ, UT3TR, UT3TS, UT3TT, UT3TU, UT3TV, UT3TW, UT3TX, UT3TY, UT3TZ, UT3UA, UT3UB, UT3UC, UT3UD, UT3UE, UT3UF, UT3UG, UT3UH, UT3UI, UT3UJ, UT3UK, UT3UL, UT3UM, UT3UN, UT3UO, UT3UP, UT3UQ, UT3UR, UT3US, UT3UT, UT3UU, UT3UV, UT3UW, UT3UX, UT3UY, UT3UZ, UT3VA, UT3VB, UT3VC, UT3VD, UT3VE, UT3VF, UT3VG, UT3VH, UT3VI, UT3VJ, UT3VK, UT3VL, UT3VM, UT3VN, UT3VO, UT3VP, UT3VQ, UT3VR, UT3VS, UT3VT, UT3VU, UT3VV, UT3VW, UT3VX, UT3VY, UT3VZ, UT3WA, UT3WB, UT3WC, UT3WD, UT3WE, UT3WF, UT3WG, UT3WH, UT3WI, UT3WJ, UT3WK, UT3WL, UT3WM, UT3WN, UT3WO, UT3WP, UT3WQ, UT3WR, UT3WS, UT3WT, UT3WU, UT3WV, UT3WW, UT3WX, UT3WY, UT3WZ, UT3XA, UT3XB, UT3XC, UT3XD, UT3XE, UT3XF, UT3XG, UT3XH, UT3XI, UT3XJ, UT3XK, UT3XL, UT3XM, UT3XN, UT3XO, UT3XP, UT3XQ, UT3XR, UT3XS, UT3XT, UT3XU, UT3XV, UT3XW, UT3XX, UT3XY, UT3XZ, UT3YA, UT3YB, UT3YC, UT3YD, UT3YE, UT3YF, UT3YG, UT3YH, UT3YI, UT3YJ, UT3YK, UT3YL, UT3YM, UT3YN, UT3YO, UT3YP, UT3YQ, UT3YR, UT3YS, UT3YT, UT3YU, UT3YV, UT3YW, UT3YX, UT3YY, UT3YZ, UT3ZA, UT3ZB, UT3ZC, UT3ZD, UT3ZE, UT3ZG, UT3ZH, UT3ZI, UT3ZJ, UT3ZK, UT3ZL, UT3ZM, UT3ZN, UT3ZO, UT3ZP, UT3ZQ, UT3ZR, UT3ZS, UT3ZT, UT3ZU, UT3ZV, UT3ZW, UT3ZX, UT3ZY, UT3ZZ

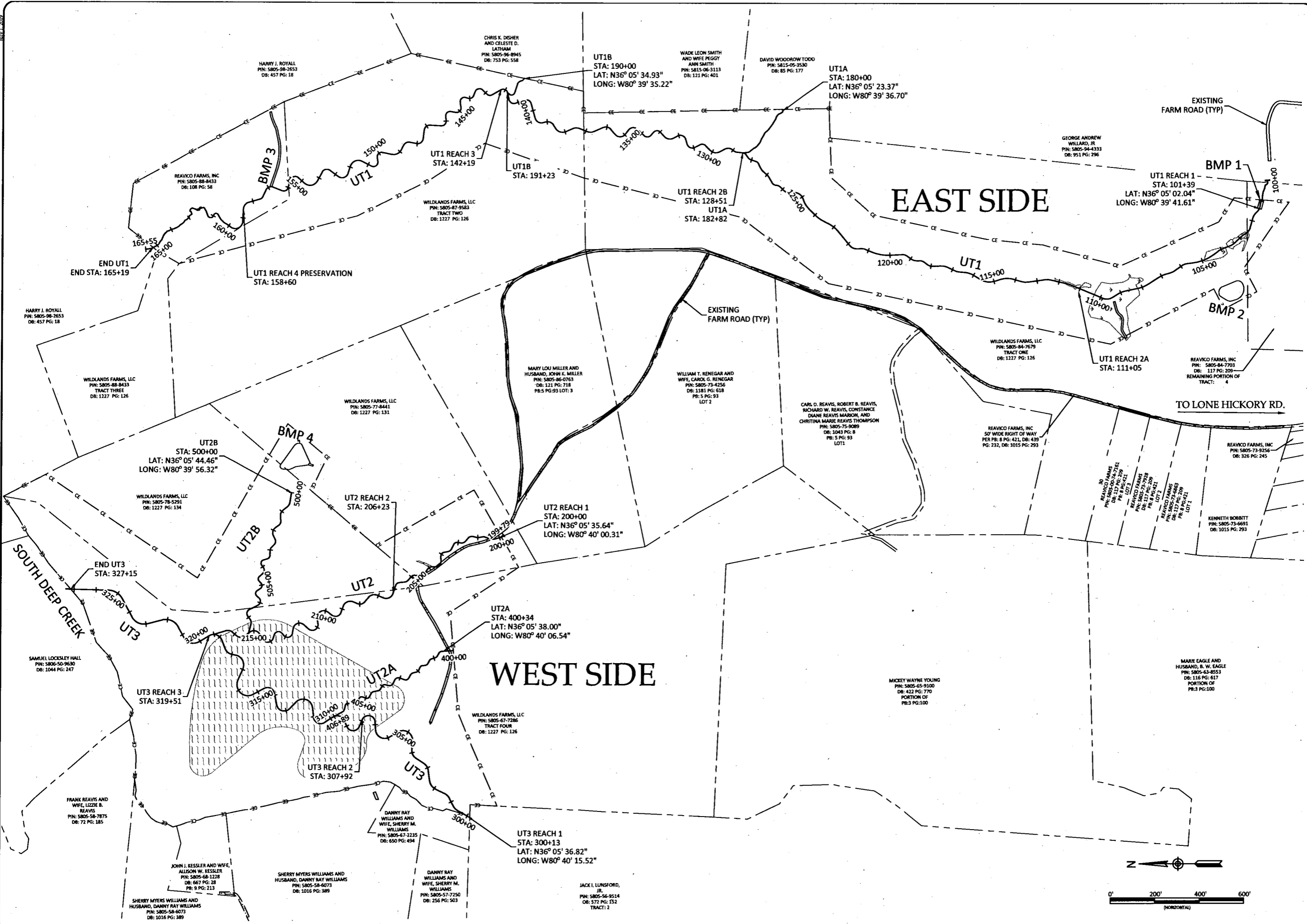

WILDLANDS
CONSULTANTS, INC.
1435 S. Mint Street, Ste. 104
Charlotte, NC 28203
Tel: 704.332.7754
Fax: 704.332.7306
Firm License No. F-0831



Lone Hickory Mitigation Site Record Drawings
Yadkin County, North Carolina

Project Overview

Revisions:

Date:	July 10, 2019
Job Number:	005-07163
Project Engineer:	EGR
Drawn By:	JCK
Checked By:	EGR/JCK

0.3

Sheet

July 1, 2019
 L:\Active Business\005-02163 Lone Hickory FFP - Monticuma Upland - Monticuma Upland\Drawings\Drawings\UT1\1.1 UT1 Profile.dwg

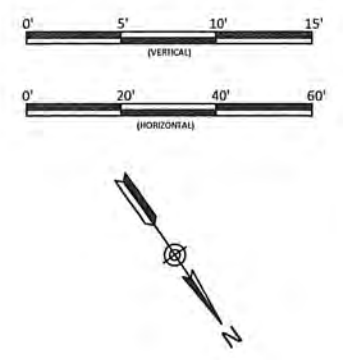
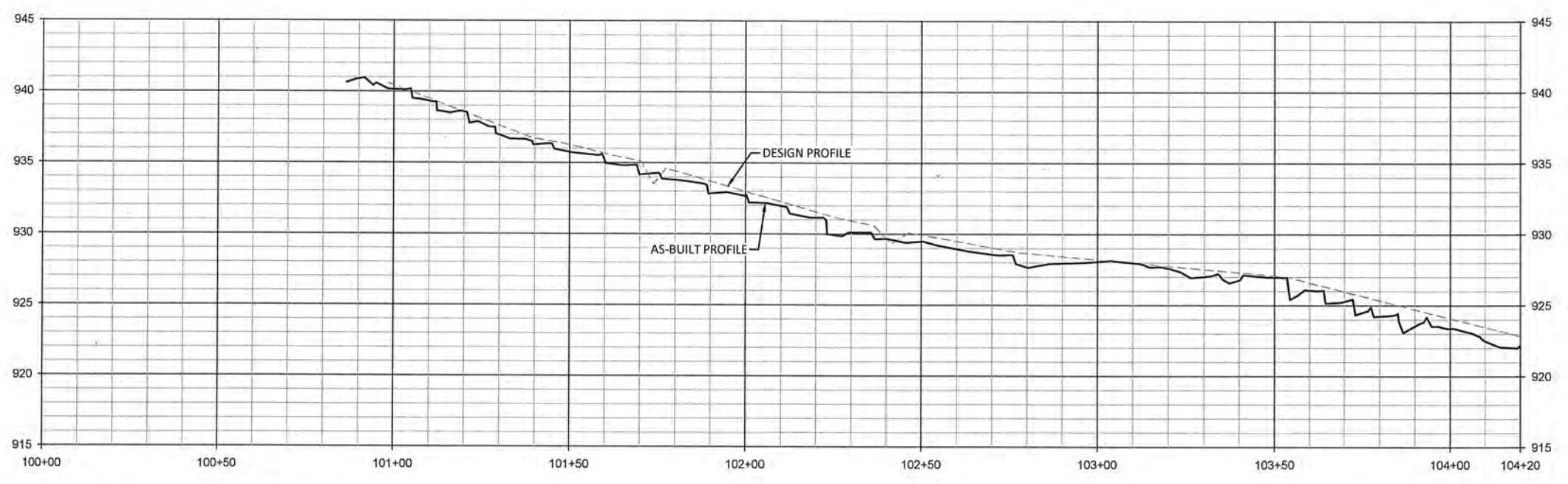

WILDLANDS
 1436 S Main Street, Ste 104
 Charlotte, NC 28203
 Tel: 704.332.7754
 Fax: 704.332.3306
 Firm License No. F-0831



Lone Hickory Mitigation Site Record Drawings
 Yadkin County, North Carolina

UT1
 Stream Plan and Profile

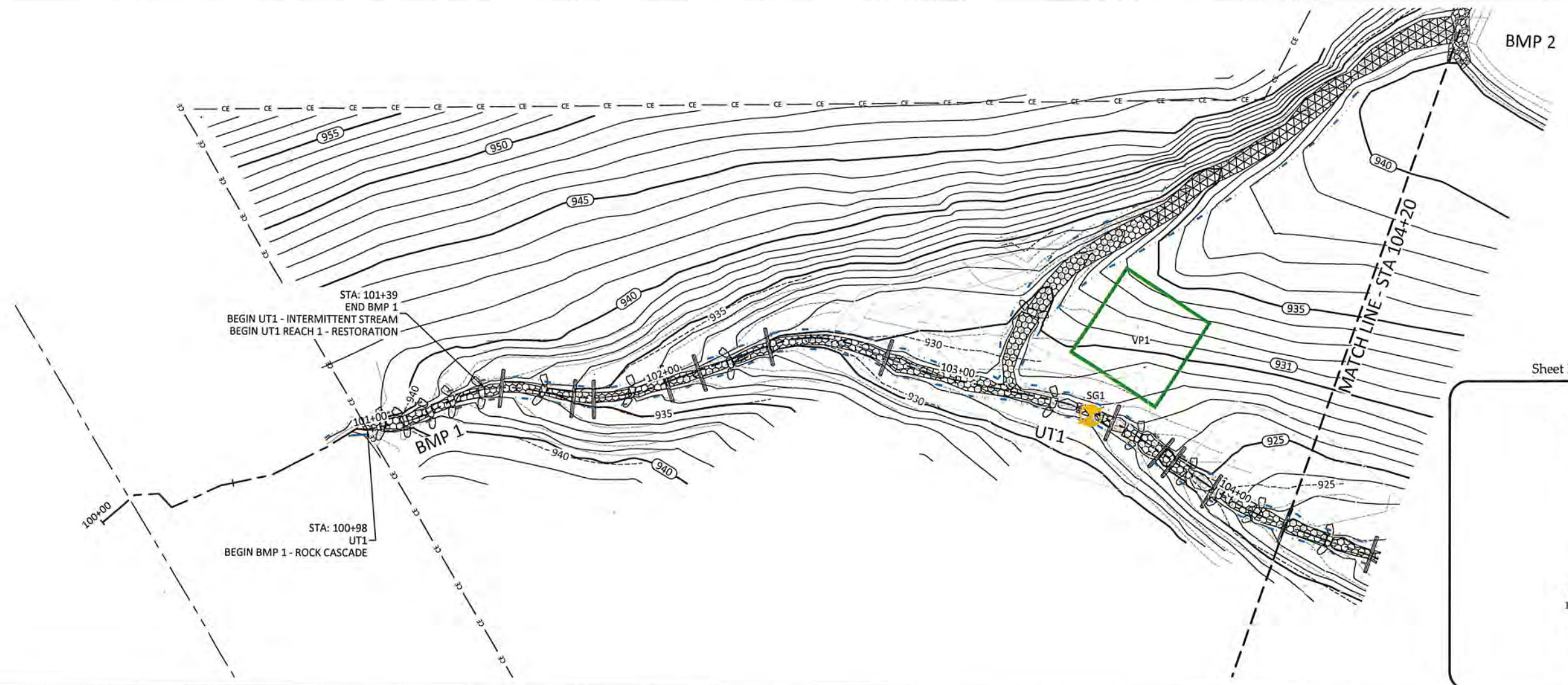

Sheet Index - East

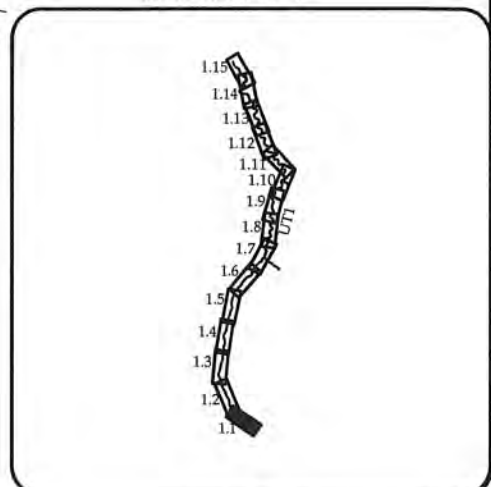

Date:	July 10, 2019
Job Number:	005-02163
Project Engineer:	EGR
Drawn By:	JCK
Checked By:	EGR/JCK
Revisions:	

1.1

Sheet

July 1, 2019
 L:\Archival Drawings\005\07163 Lone Hickory UT1\Monitoring\Baseline\Monitoring\Plan\07163_Alt_Profile_East.dwg

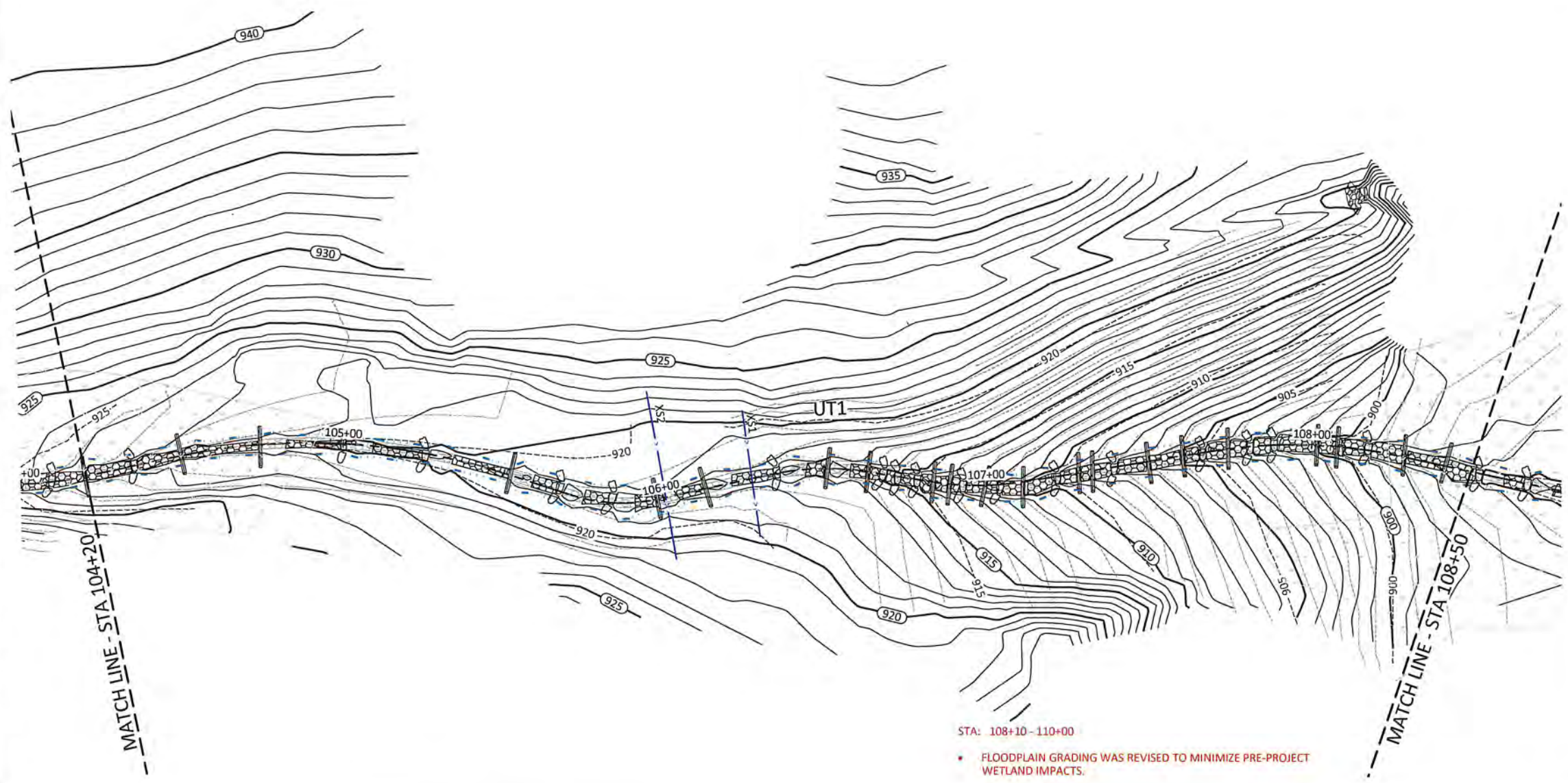
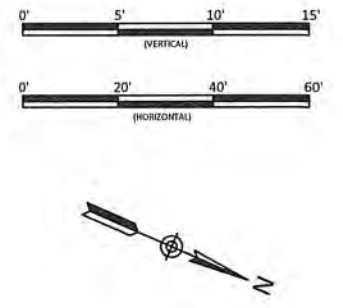
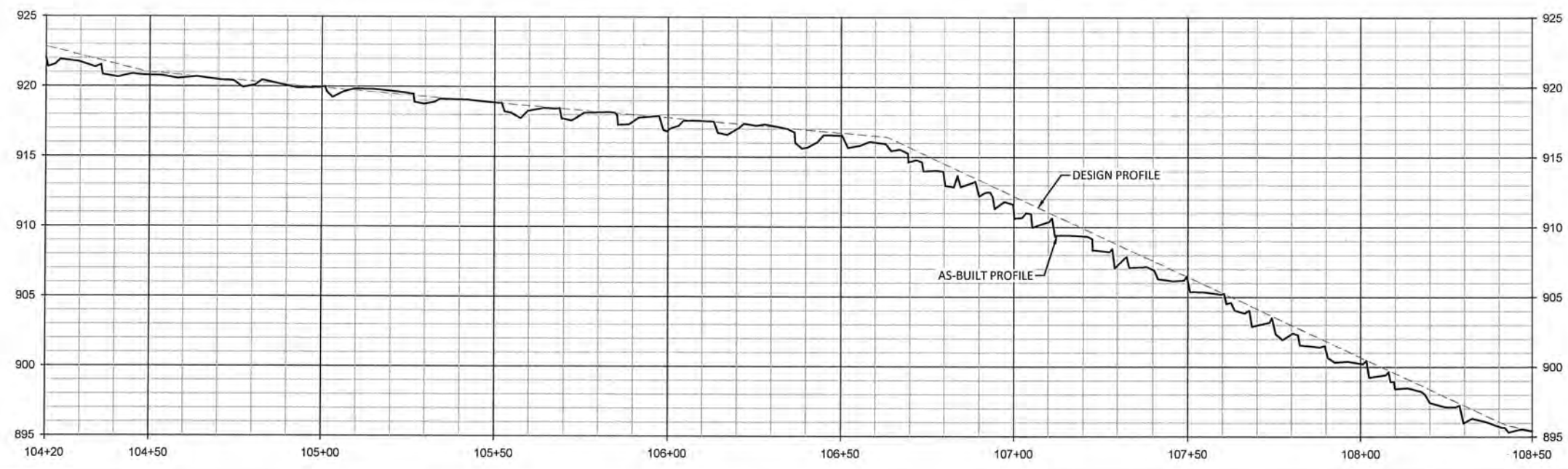

STA: 108+10 - 110+00
 • FLOODPLAIN GRADING WAS REVISED TO MINIMIZE PRE-PROJECT WETLAND IMPACTS.

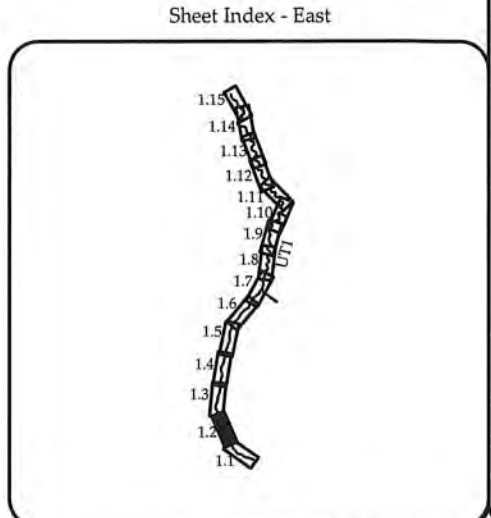

WILDLANDS
 ENGINEERING
 1435 S. Mint Street, Ste 104
 Charlotte, NC 28203
 Tel: 704.332.7754
 Fax: 704.332.3906
 Firm License No. F-0831



Lone Hickory Mitigation Site Record Drawings
 Yadkin County, North Carolina

UT1
 Stream Plan and Profile

Date:	July 10, 2019
Job Number:	075-02163
Project Engineer:	EGR
Drawn By:	JCK
Checked By:	EGR/JCK
Revisions:	

1.2

Sheet

July 1, 2019

For Active Projects: 005-02163 - Lone Hickory #1 DM Mitigation Baseline Modification - Items 107103 - A13 Profile - Final.dwg

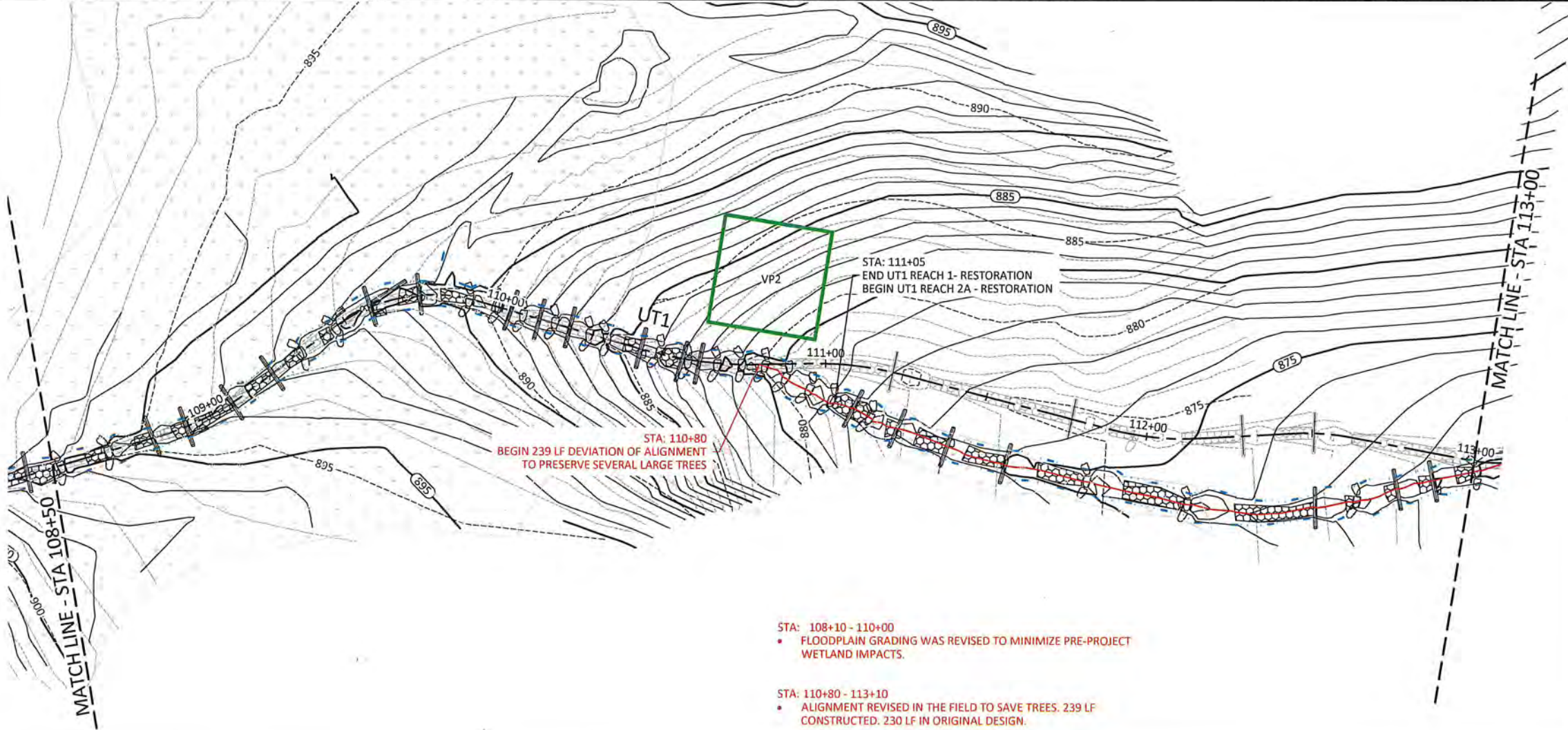
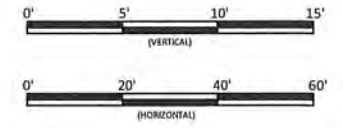
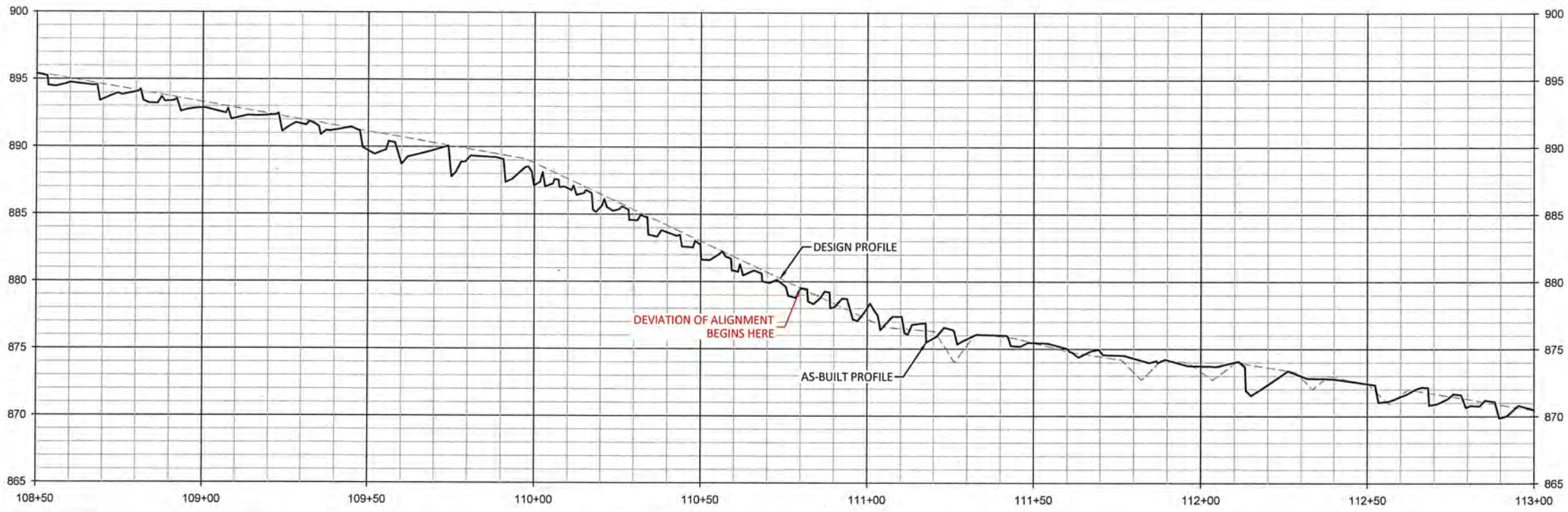

- STA: 108+10 - 110+00
 - FLOODPLAIN GRADING WAS REVISED TO MINIMIZE PRE-PROJECT WETLAND IMPACTS.
- STA: 110+80 - 113+10
 - ALIGNMENT REVISED IN THE FIELD TO SAVE TREES. 239 LF CONSTRUCTED. 230 LF IN ORIGINAL DESIGN.

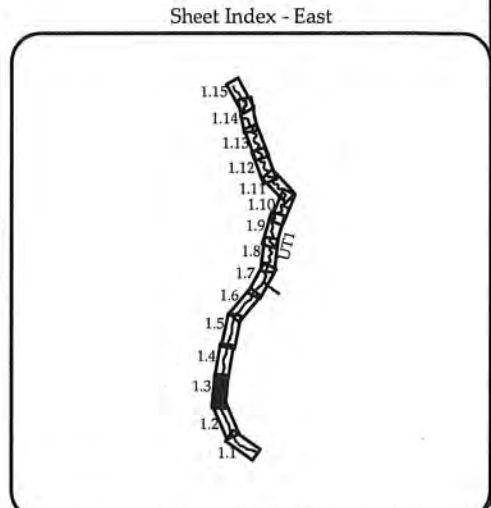

WILDLANDS
 1436 S. Mint Street, Ste 104
 Charlotte, NC 28203
 Tel: 704.332.7754
 Fax: 704.332.3306
 Firm License No. F-0831



Lone Hickory Mitigation Site Record Drawings
 Yadkin County, North Carolina

UT1
 Stream Plan and Profile

Date:	July 10, 2019
Job Number:	005-02163
Project Engineer:	EGR
Drawn By:	JCK
Checked By:	EGR/JCK
Revisions:	

1.3

Sheet

July 1, 2019

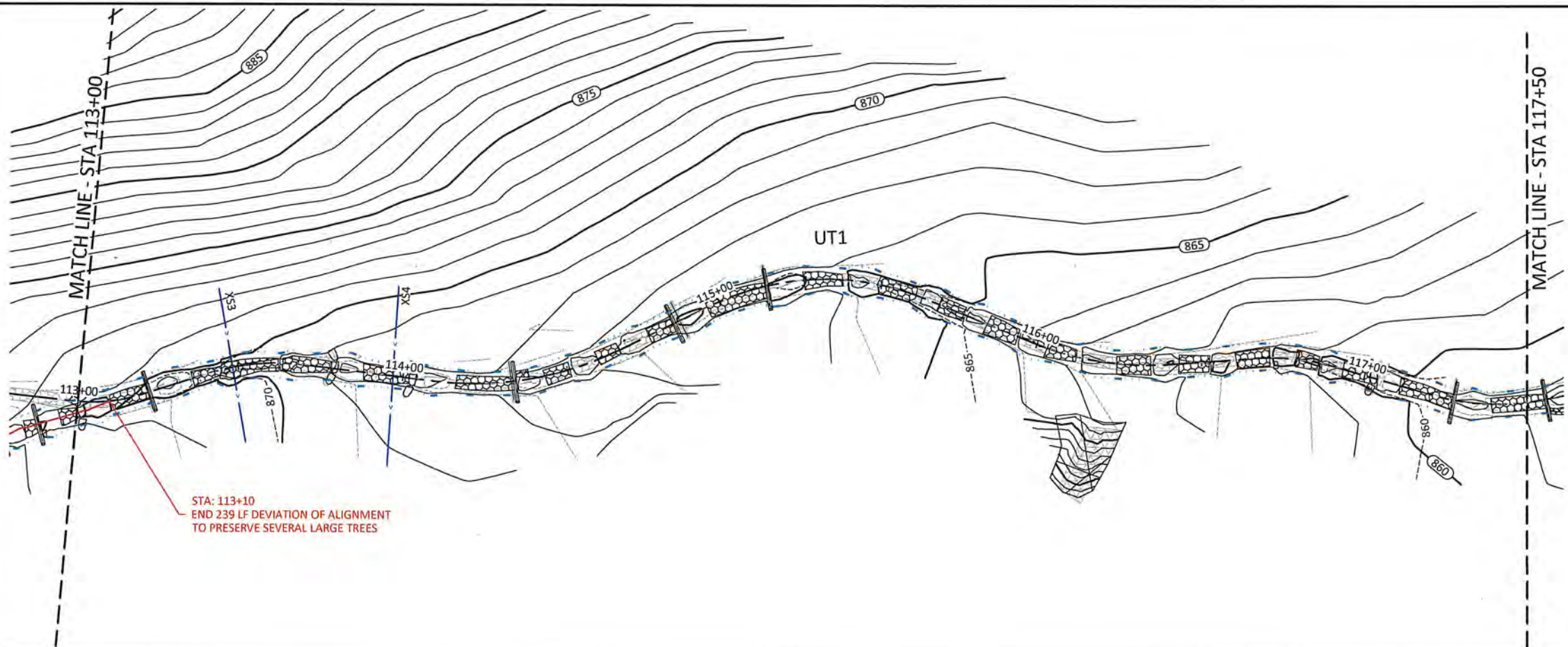
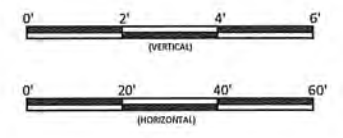
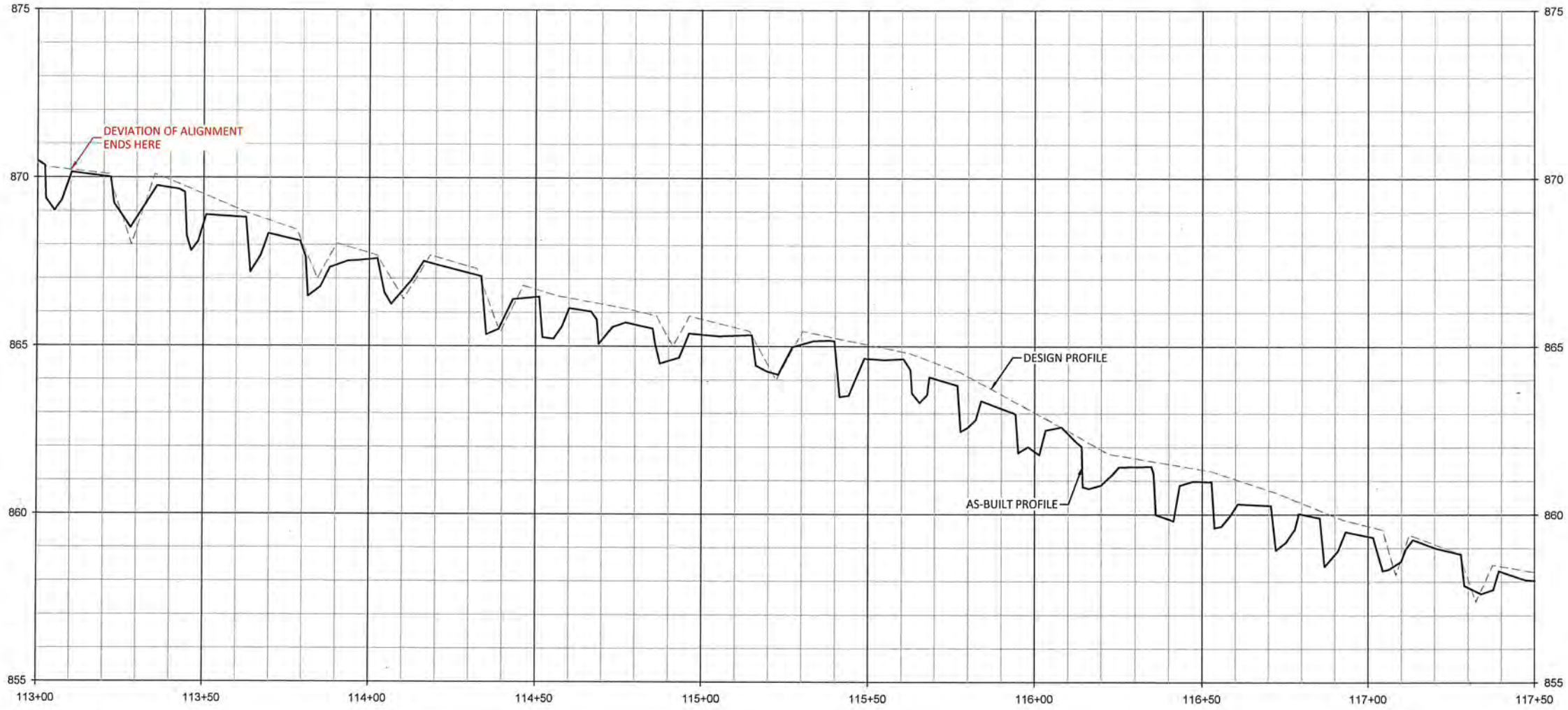

Sheet Index - East

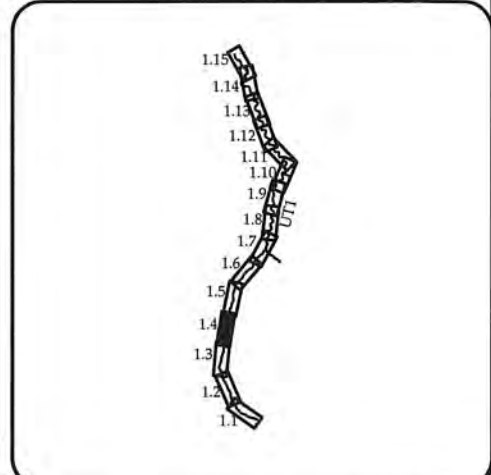

WILDLANDS
 ENGINEERING & ARCHITECTURE
 1436 S. MAIN ST., SUITE 104
 CHARLOTTE, NC 28203
 Tel: 704.332.7754
 Fax: 704.332.3306
 Firm License No. F-0831



Lone Hickory Mitigation Site Record Drawings
 Yadkin County, North Carolina

UT1
 Stream Plan and Profile

Date:	July 10, 2019
Job Number:	005-02163
Project Engineer:	EGR
Drawn By:	JCK
Checked By:	EGR/JCK
Revisions:	

1.4

Sheet

L:\Active Projects\105-02163 Lone Hickory FDOT Mountain Baseline-Mountain\Drawings\105-02163-1-Profile-Plan.dwg
 July 1, 2019

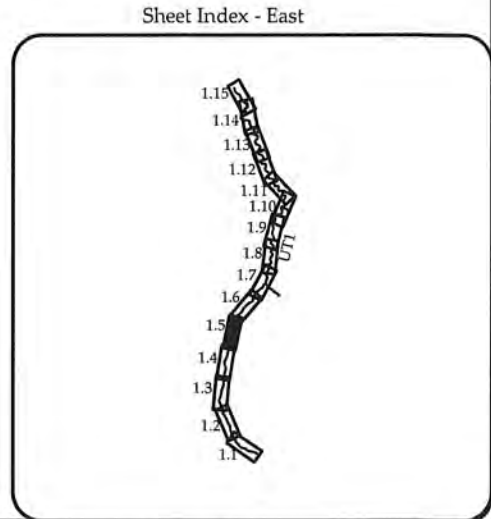
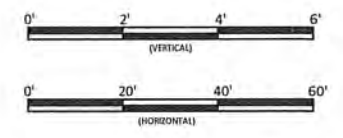
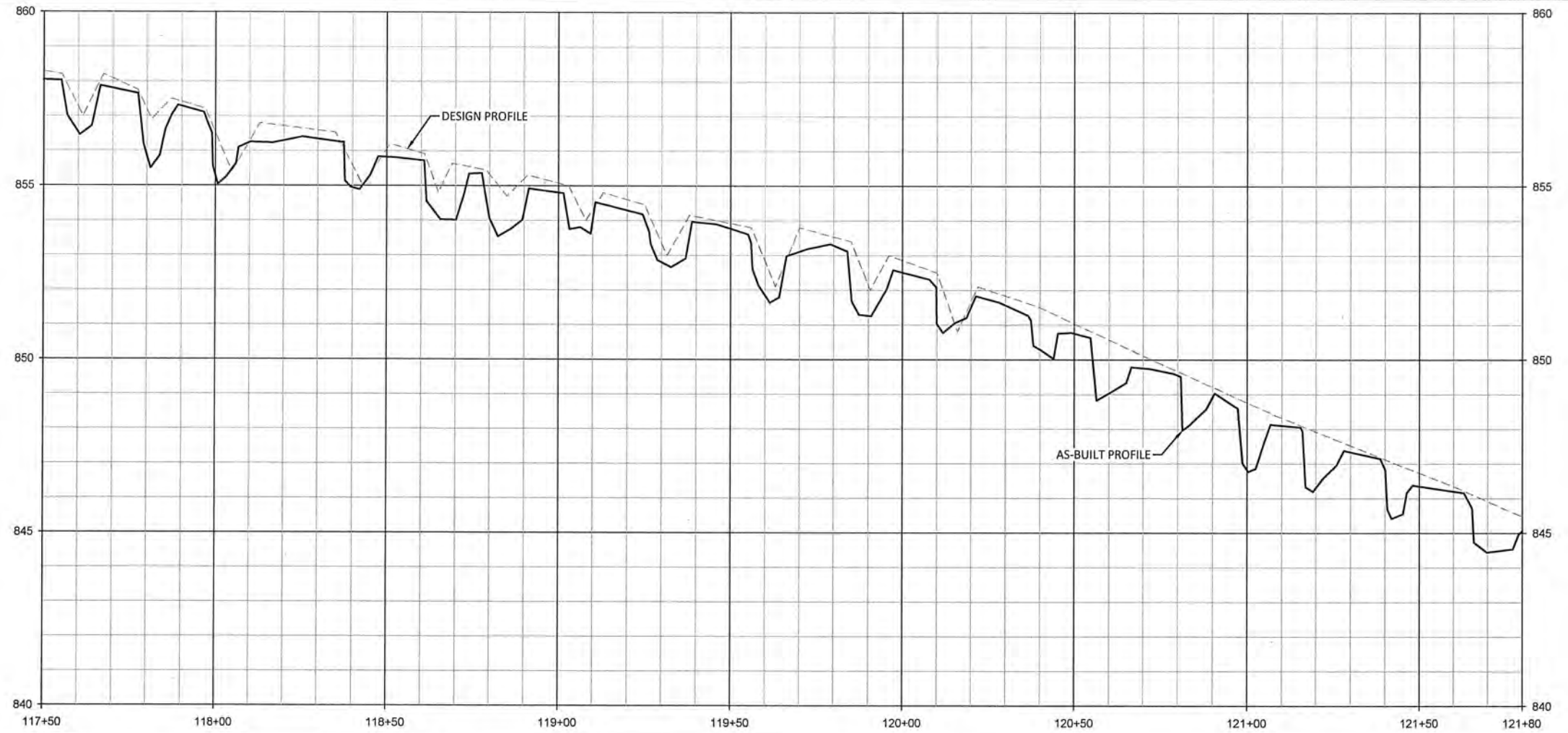

WILDLANDS
 ENGINEERING, INC.
 1496 S. MAIN STREET, SUITE 104
 CHARLOTTE, NC 28203
 Tel: 704.332.7754
 Fax: 704.332.3306
 Firm License No. F-0831



Lone Hickory Mitigation Site Record Drawings
 Yadkin County, North Carolina

UT1
 Stream Plan and Profile

Revisions:	

Date:	July 10, 2019
Job Number:	105-02163
Project Engineer:	EGR
Drawn By:	JCK
Checked By:	EGR/JCK

1.5

Sheet

July 1, 2019
I:\Active Projects\005-02163 Lone Hickory EFD Mountainous Watershed\Drawings\UT1\AS-BUILT\Profile.dwg

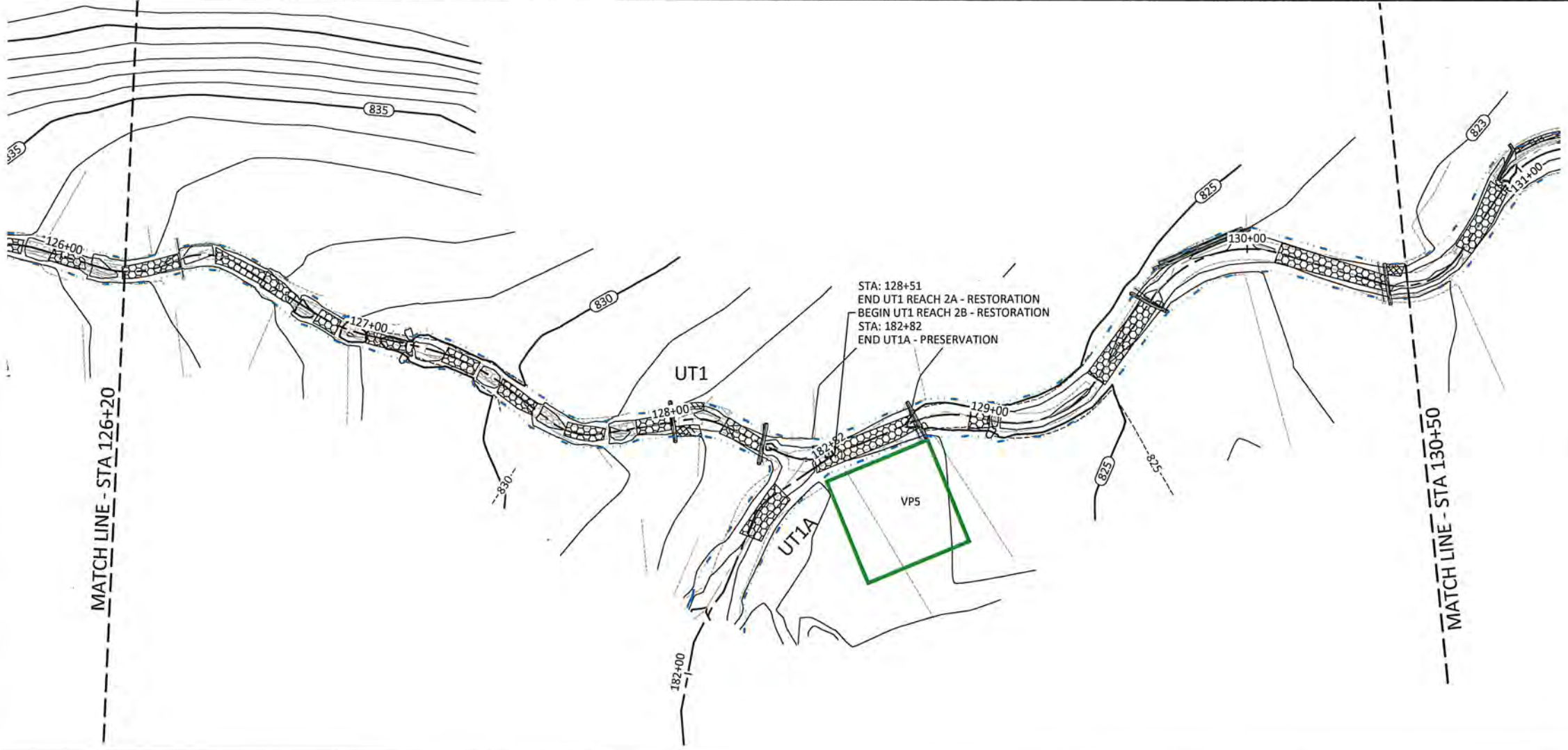
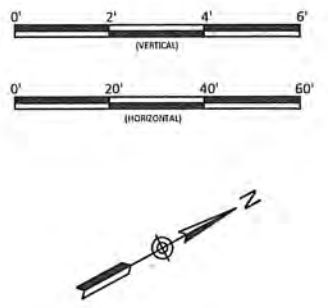
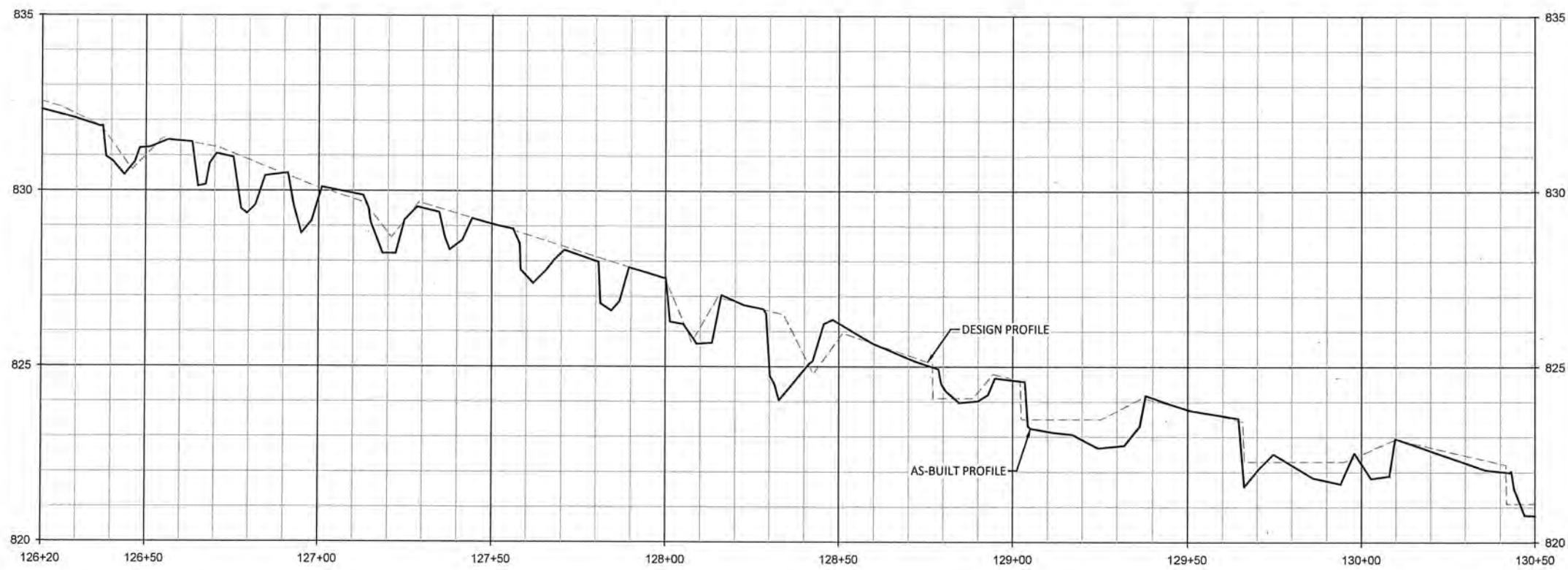

STA: 128+51
END UT1 REACH 2A - RESTORATION
BEGIN UT1 REACH 2B - RESTORATION
STA: 182+82
END UT1A - PRESERVATION

Sheet Index - East

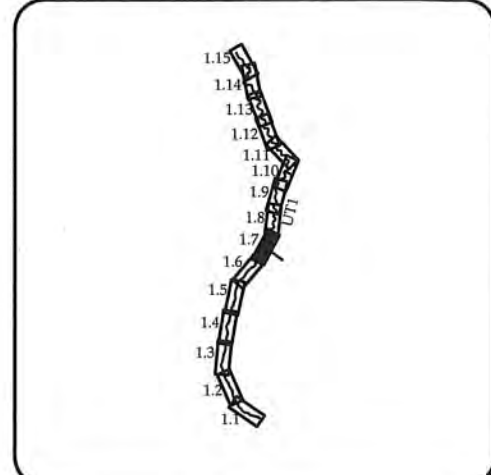

WILDLANDS
ENGINEERING
1486
Charlotte, NC 28203
Tel: 704.332.7754
Fax: 704.332.3306
Firm License No. F-0831

STATE OF NORTH CAROLINA
PROFESSIONAL ENGINEER
REINICHER

Lone Hickory Mitigation Site Record Drawings

Yadkin County, North Carolina

UT1

Stream Plan and Profile

Revisions	Date	By	Check	Description

1.7

Date:	July 10, 2019
Job Number:	005-02163
Project Engineer:	EGR
Drawn By:	JCK
Checked By:	EGR/JCK

1.7

Sheet

July 1, 2019

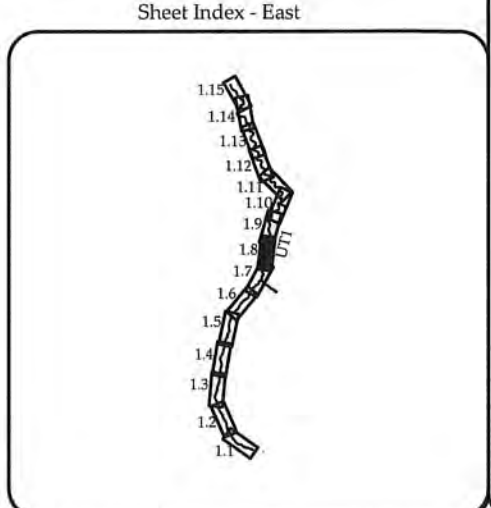
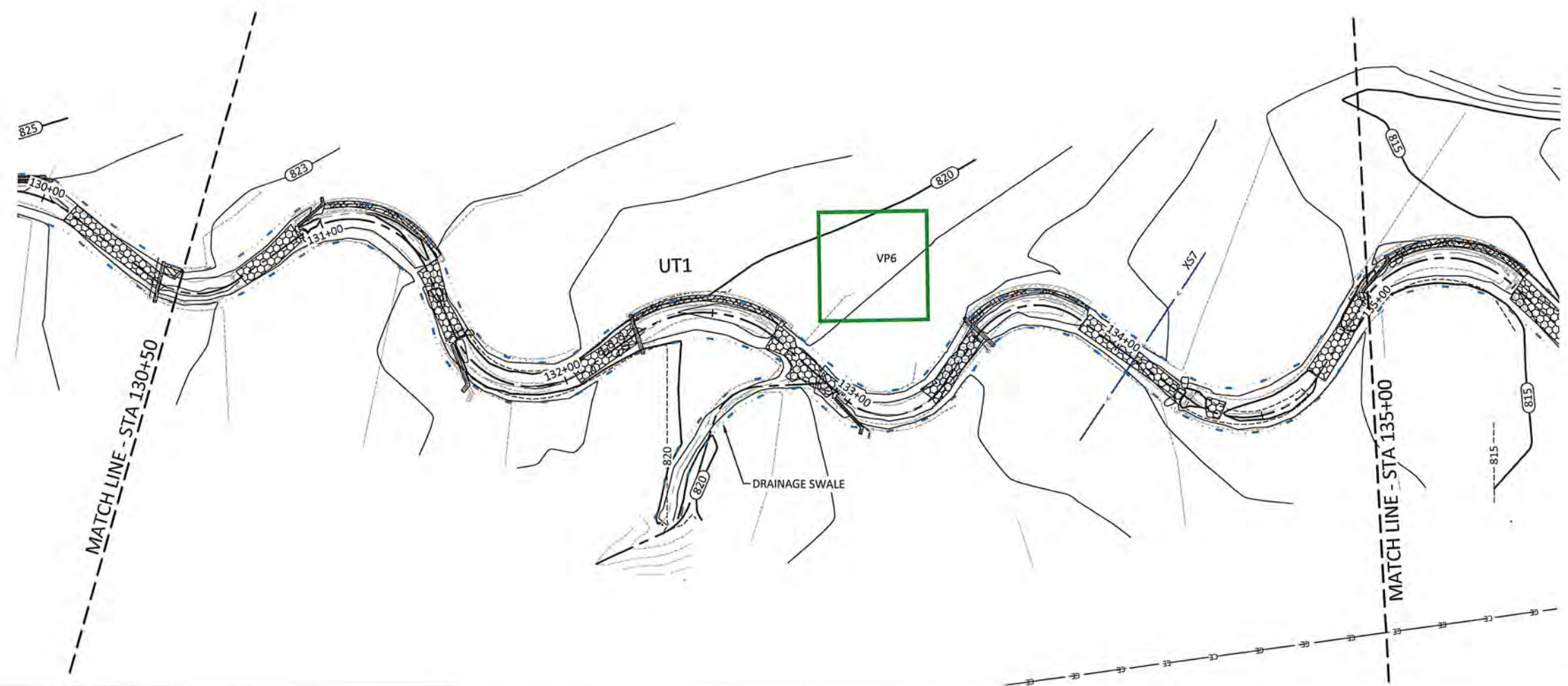
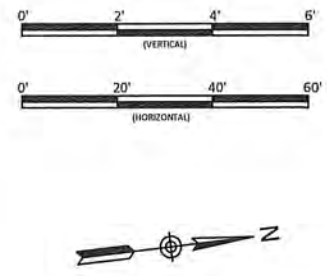
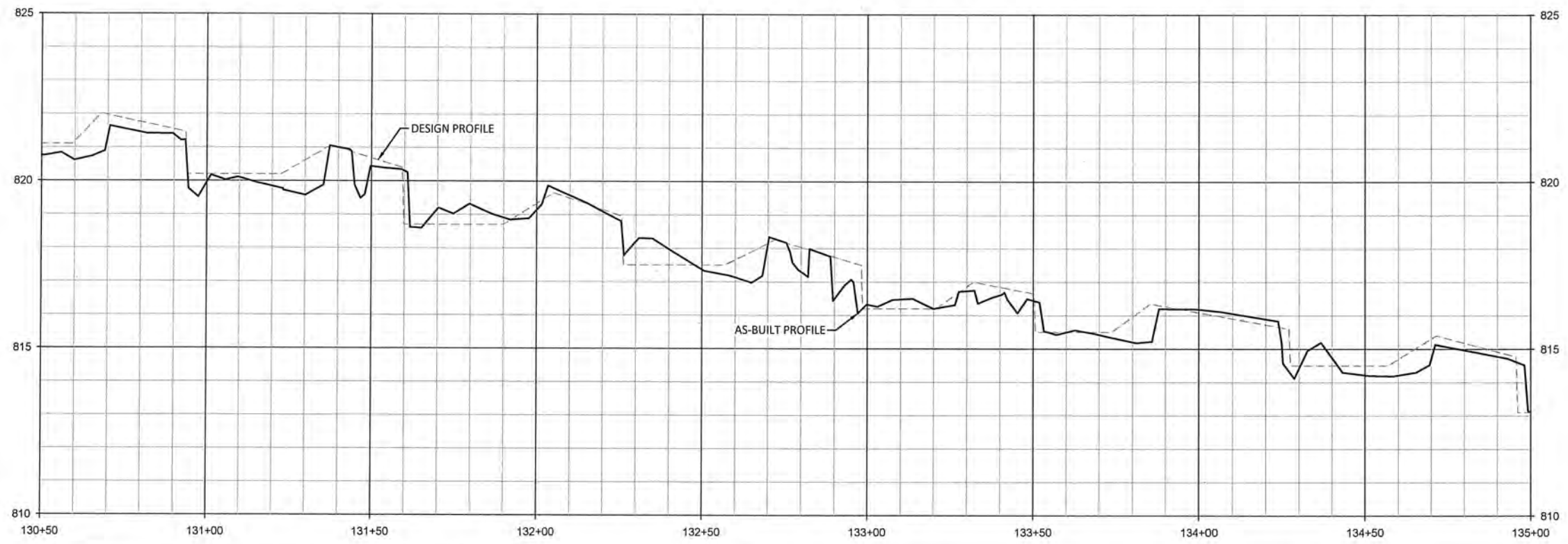

WILDLANDS
 ENGINEERING
 1436 S. Mint Street, Ste 104
 Charlotte, NC 28203
 Tel: 704.332.7754
 Fax: 704.332.3306
 Firm License No. F-0831



Lone Hickory Mitigation Site Record Drawings
 Yadkin County, North Carolina

UT1
 Stream Plan and Profile

Revisions:	

Date:	July 10, 2019
Job Number:	005-07163
Project Engineer:	EGR
Drawn By:	JCK
Checked By:	EGR/JCK

1.8

Sheet

July 1, 2019

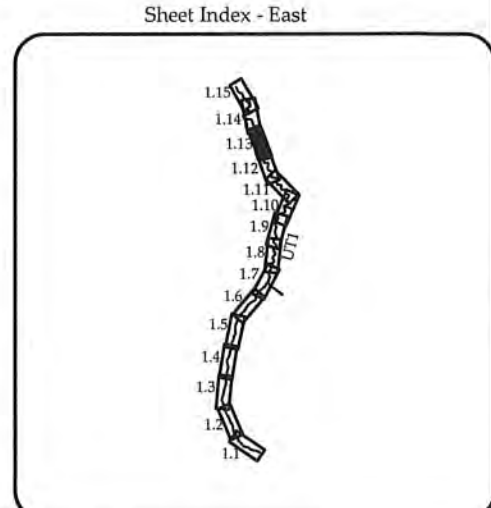
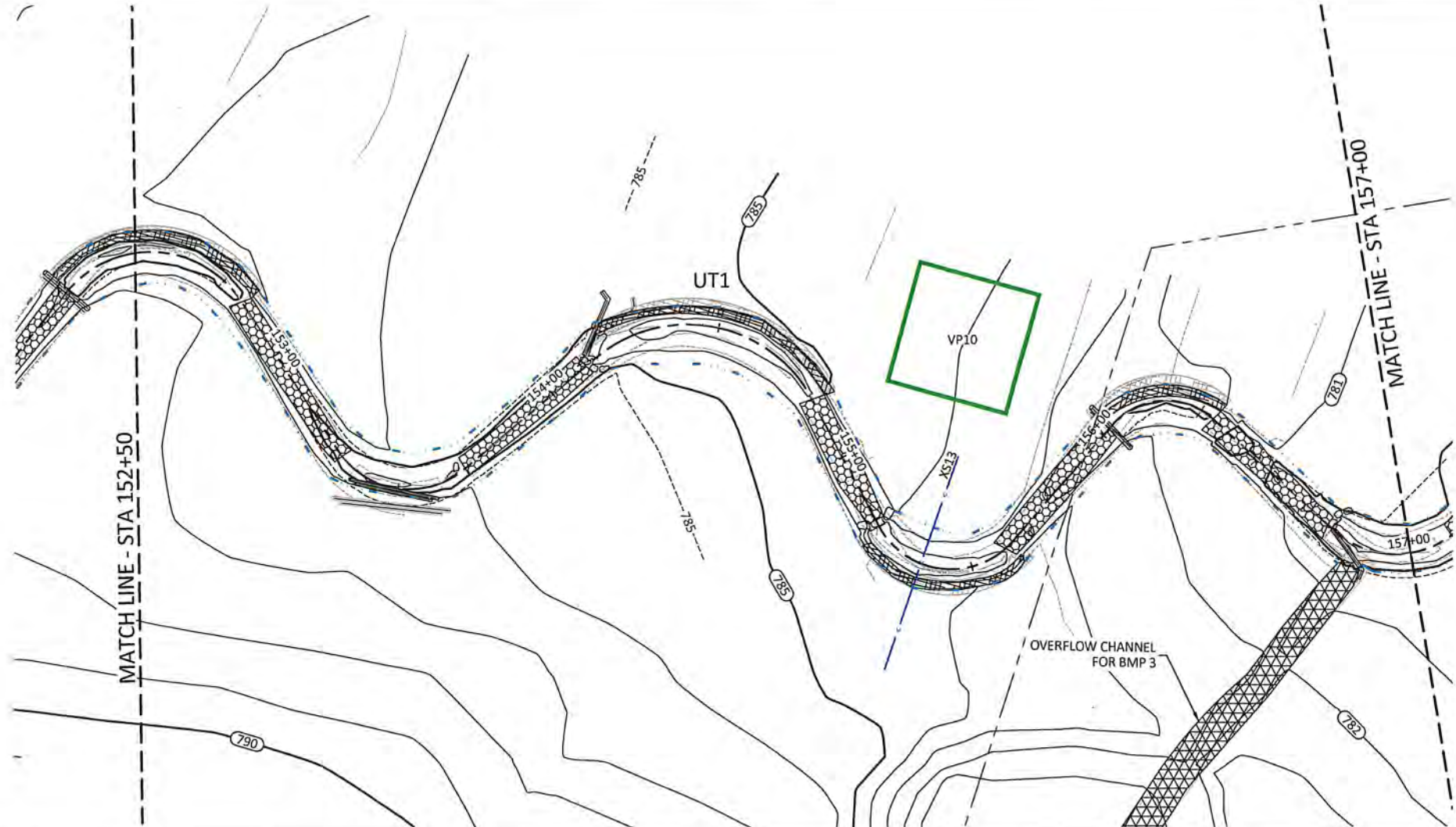
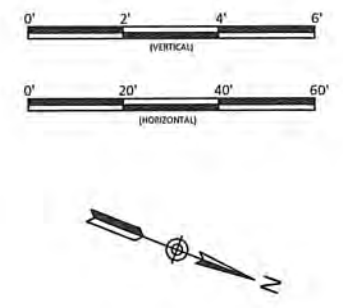
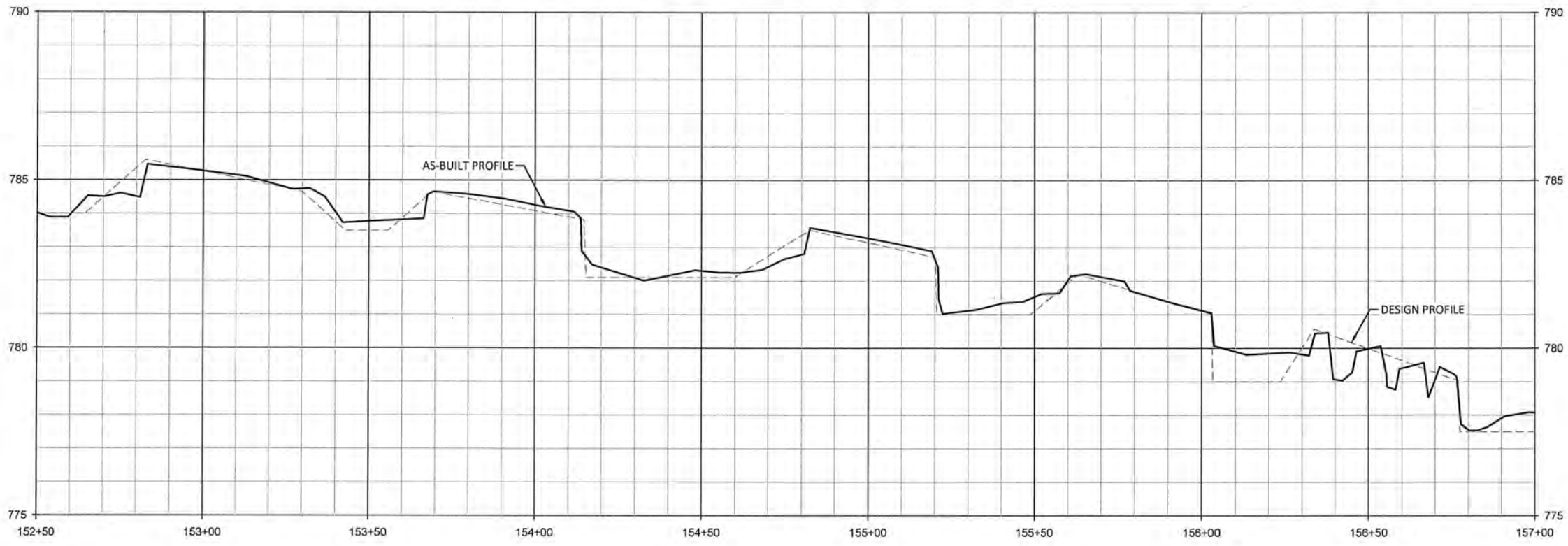

WILDLANDS
 ENGINEERING, INC.
 1485 S. GARDNER ST., 104
 CHARLOTTE, NC 28203
 Tel: 704.332.7754
 Fax: 704.332.3305
 Firm License No. F-0831



Lone Hickory Mitigation Site Record Drawings
 Yadkin County, North Carolina

UT1
 Stream Plan and Profile

Date:	July 10, 2019
Job Number:	005-02163
Project Engineer:	EGR
Drawn By:	JCK
Checked By:	EGR/JCK

Revisions:

1.13

Sheet

1.4. Drawn: 07/10/2019, Lone Hickory ERM, Mountainside, Mountain Plains, 02/10/19, A/E Profile - West Side

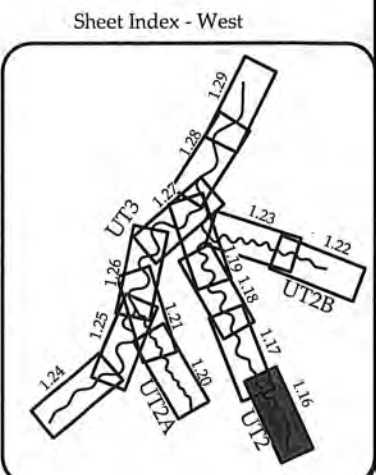
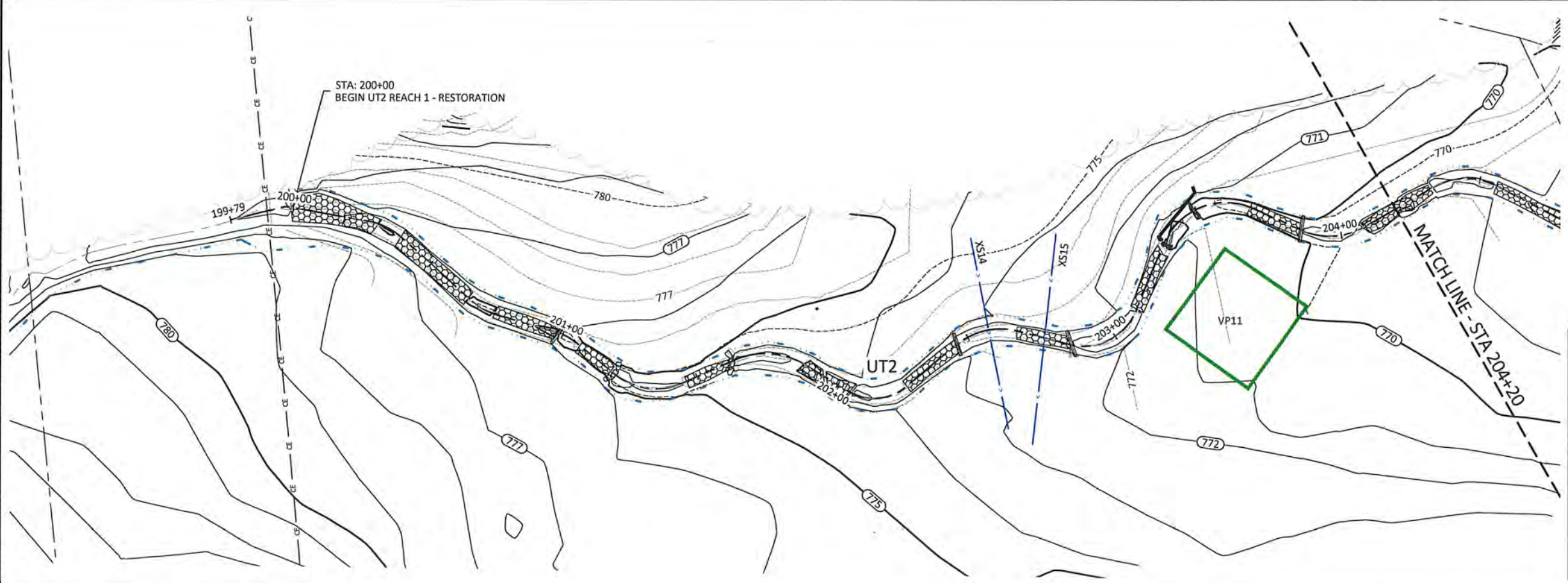
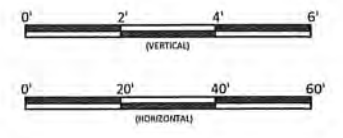
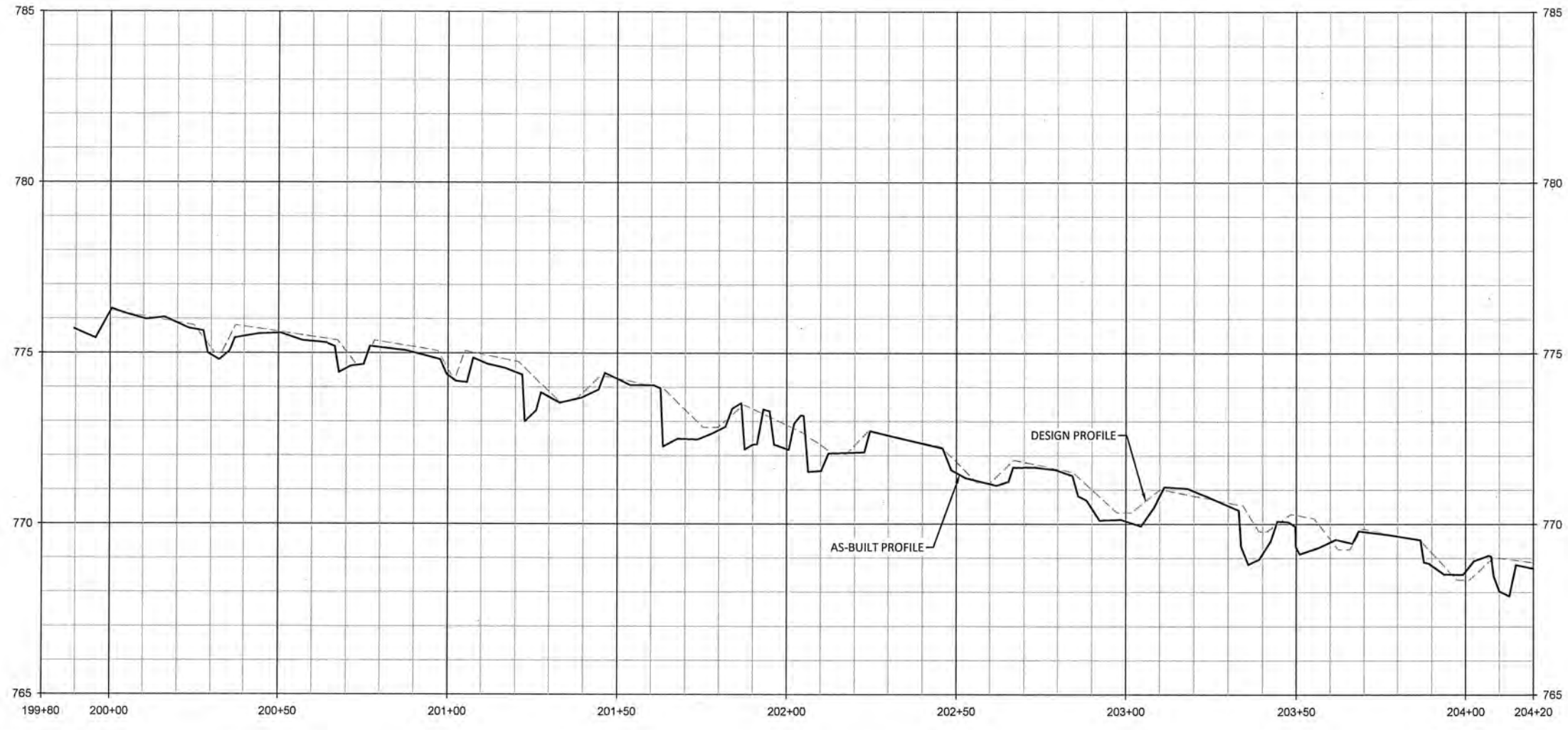

Lone Hickory Mitigation Site Record Drawings
Yadkin County, North Carolina



WILDLANDS
 ENVIRONMENTAL
 1435 S. Mint Street, Ste. 104
 Charlotte, NC 28203
 Tel: 704.332.7754
 Fax: 704.332.3306
 Firm License No. F-0831

UT2
 Stream Plan and Profile

Date:	July 10, 2019
Job Number:	05-02163
Project Engineer:	EGR
Drawn By:	JCK
Checked By:	EGR/JCK
Revisions:	

1.16

Sheet

July 1, 2019

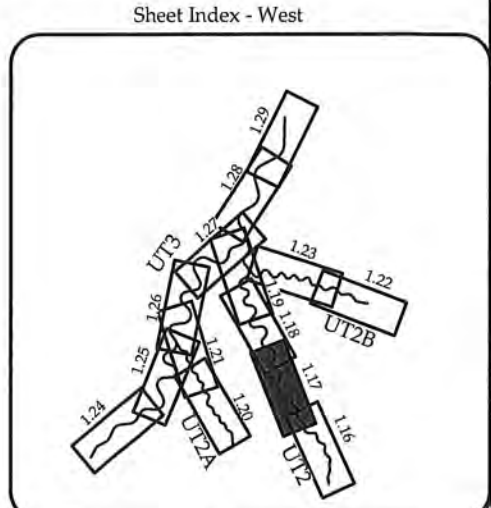
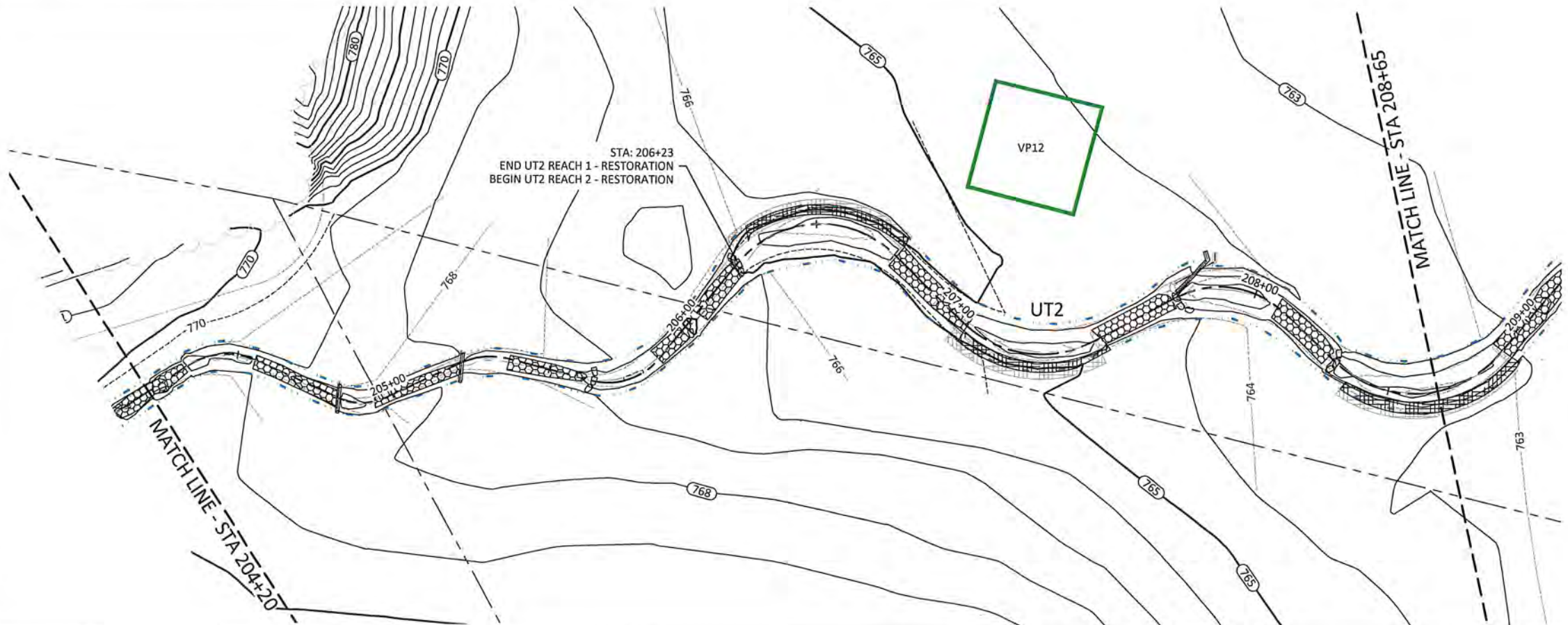
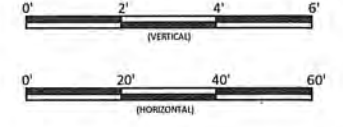

Lone Hickory Mitigation Site Record Drawings
Yadkin County, North Carolina

UT2
Stream Plan and Profile

WILDLANDS
1430 S. Mint Street, Ste. 104
Charlotte, NC 28203
Tel: 704.332.7754
Fax: 704.332.3306
Firm License No. F-0831



Date:	July 10, 2019
Job Number:	005-02163
Project Engineer:	EGR
Drawn By:	JCK
Checked By:	EGR/JCK
Revisions:	

1.17

Sheet

July 1, 2019

L:\Active Projects\105-07163 Lone Hickory EPM Mountainous Upland Phase\102163-AR\Profiles West.dwg

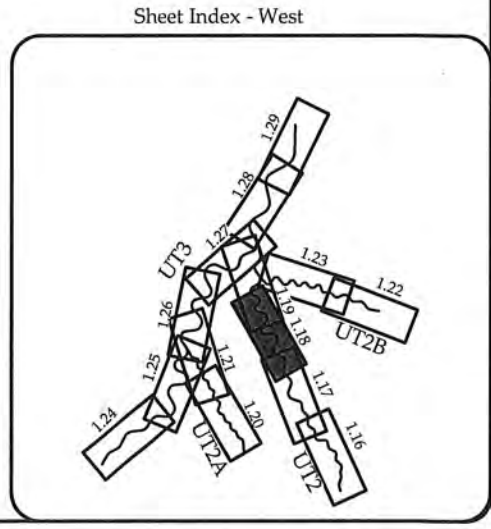
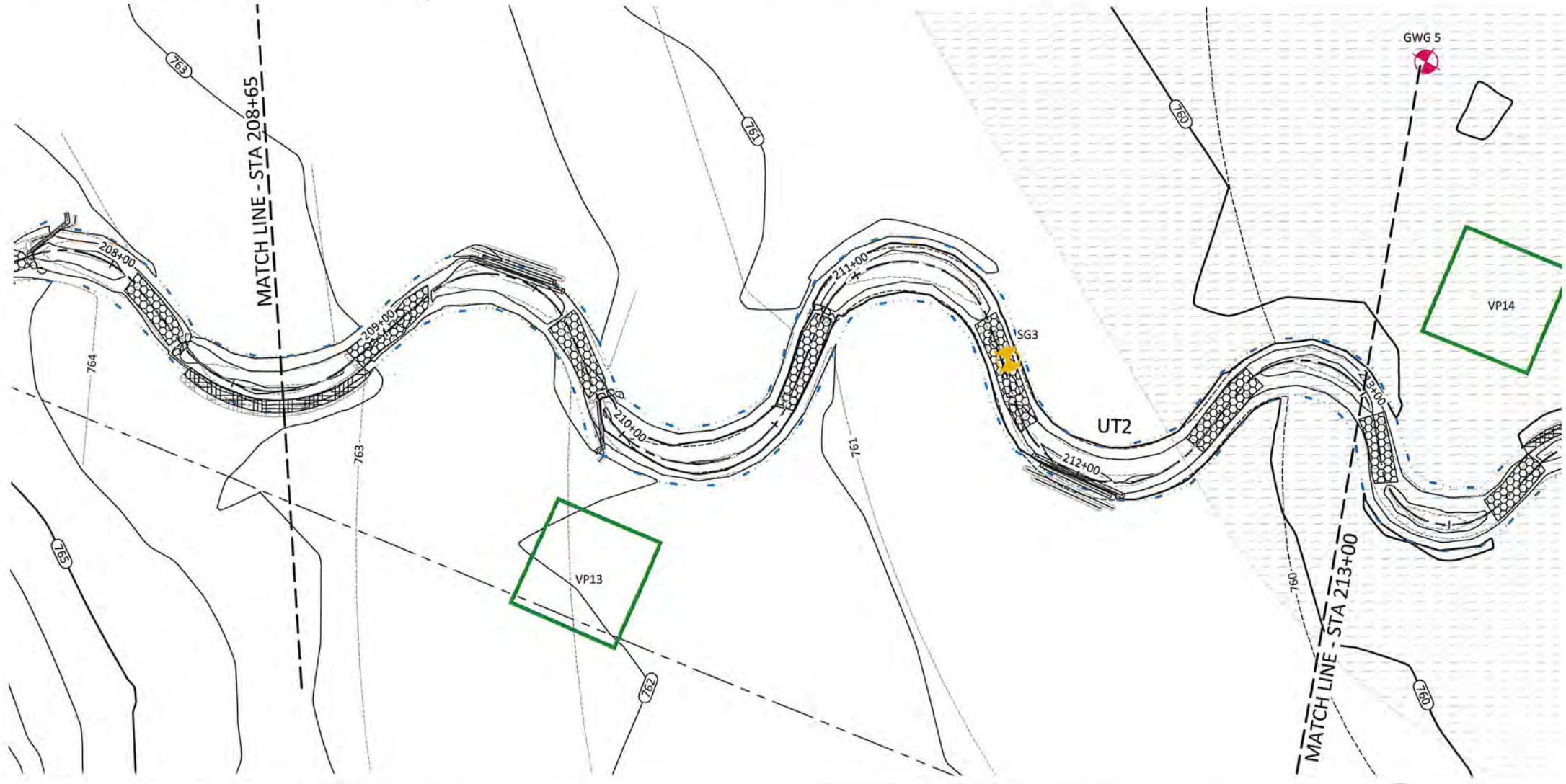
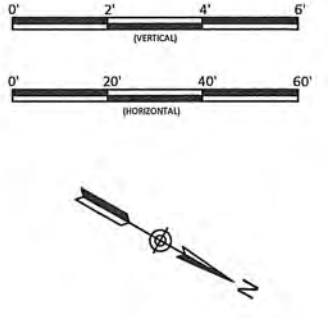
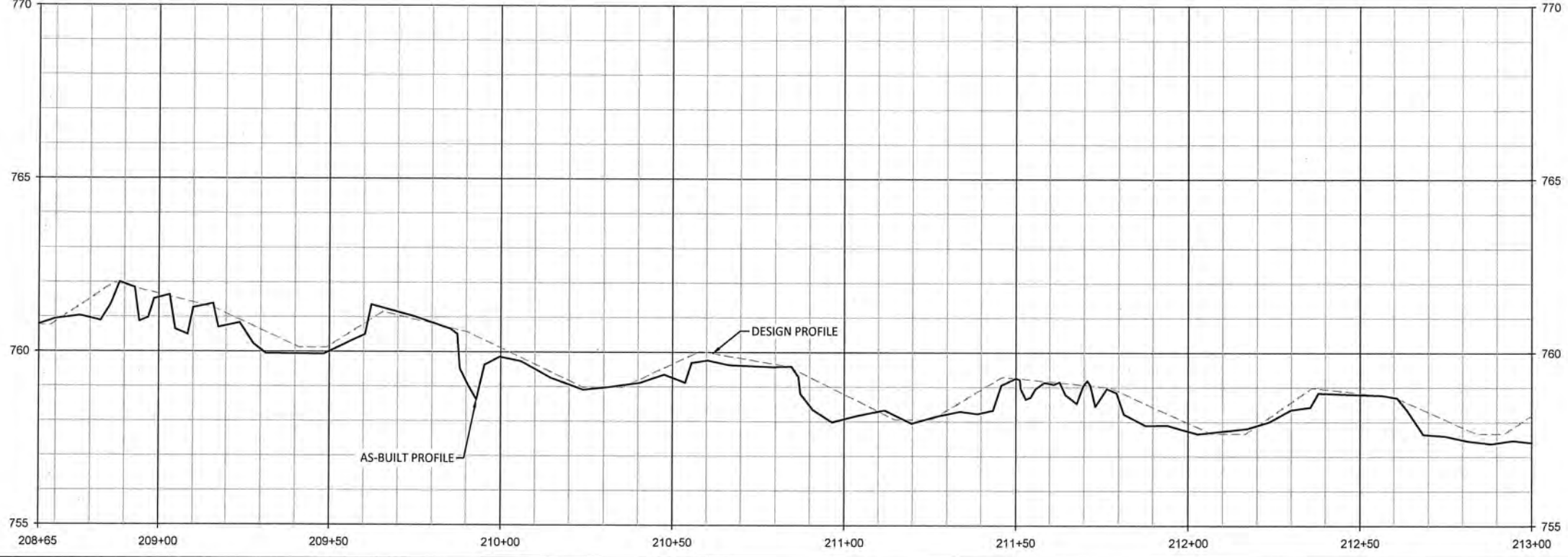

WILDLANDS
 Aerial & Field Services
 1486 S. Mint Street, Suite 104
 Charlotte, NC 28203
 Tel: 704.332.7754
 Fax: 704.332.3306
 Firm License No. F-0891



Lone Hickory Mitigation Site Record Drawings
 Yadkin County, North Carolina

UT2
 Stream Plan and Profile

Revisions:

Date: July 10, 2019
 Job Number: 105-07163
 Project Engineer: EGR
 Drawn By: JCK
 Checked By: EGR/JCK

1.18

Sheet

July 10, 2019
 L:\Active Projects\1005-07163 Lone Hickory ETP\Monitoring\Baseline-Monitoring\Drawings\10105.04 E Profiles - West.dwg

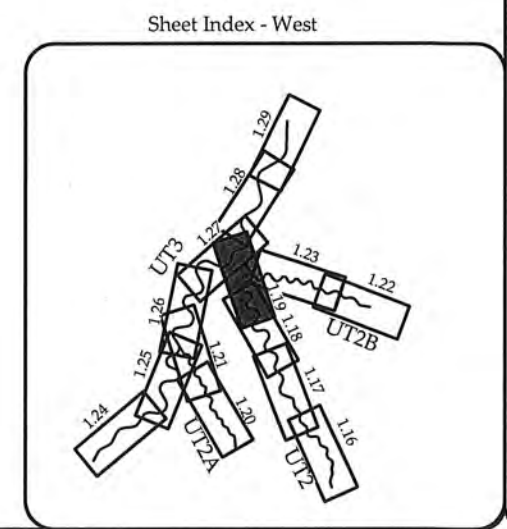
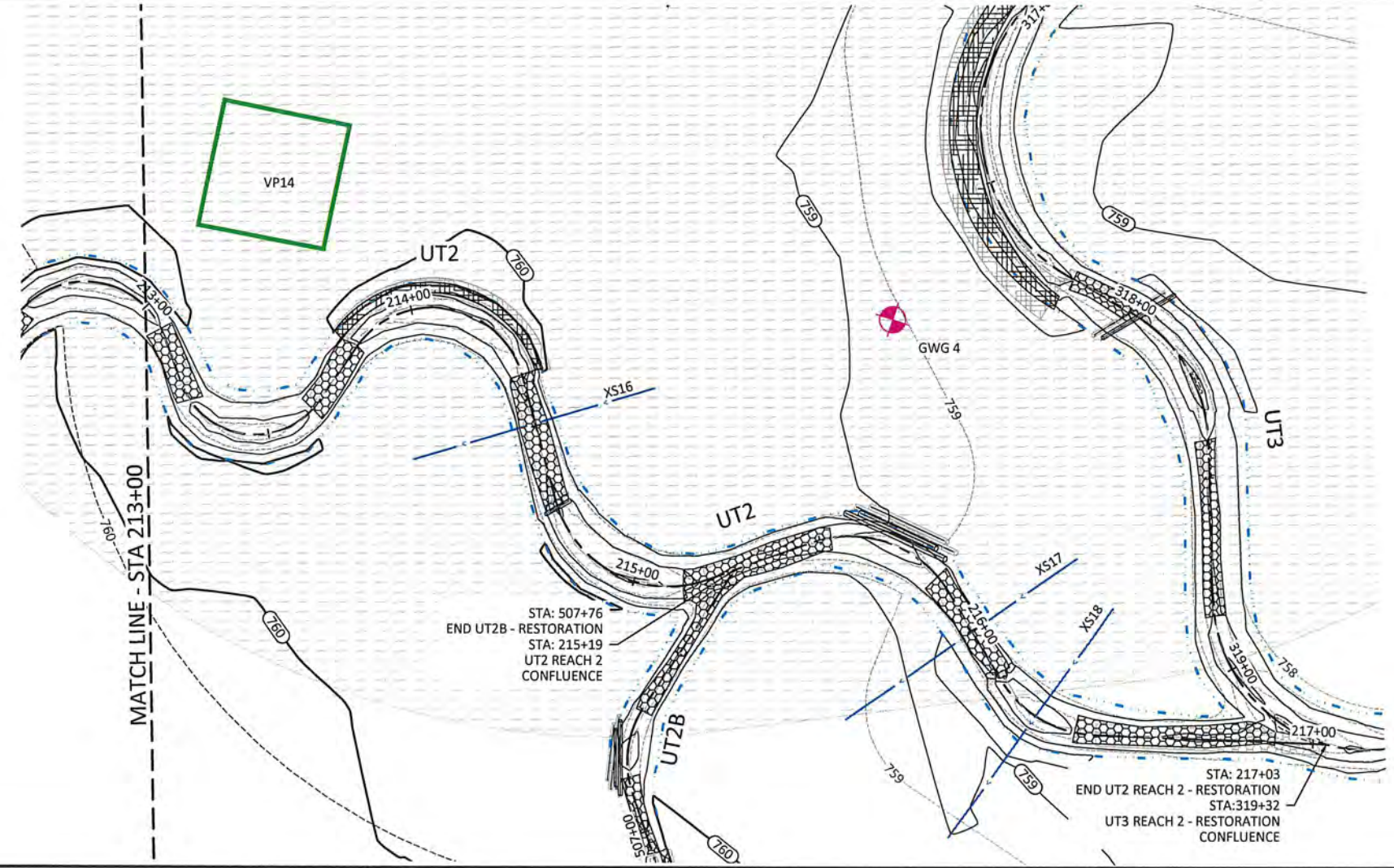
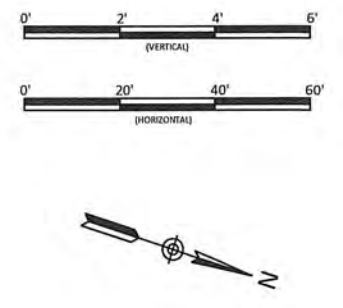
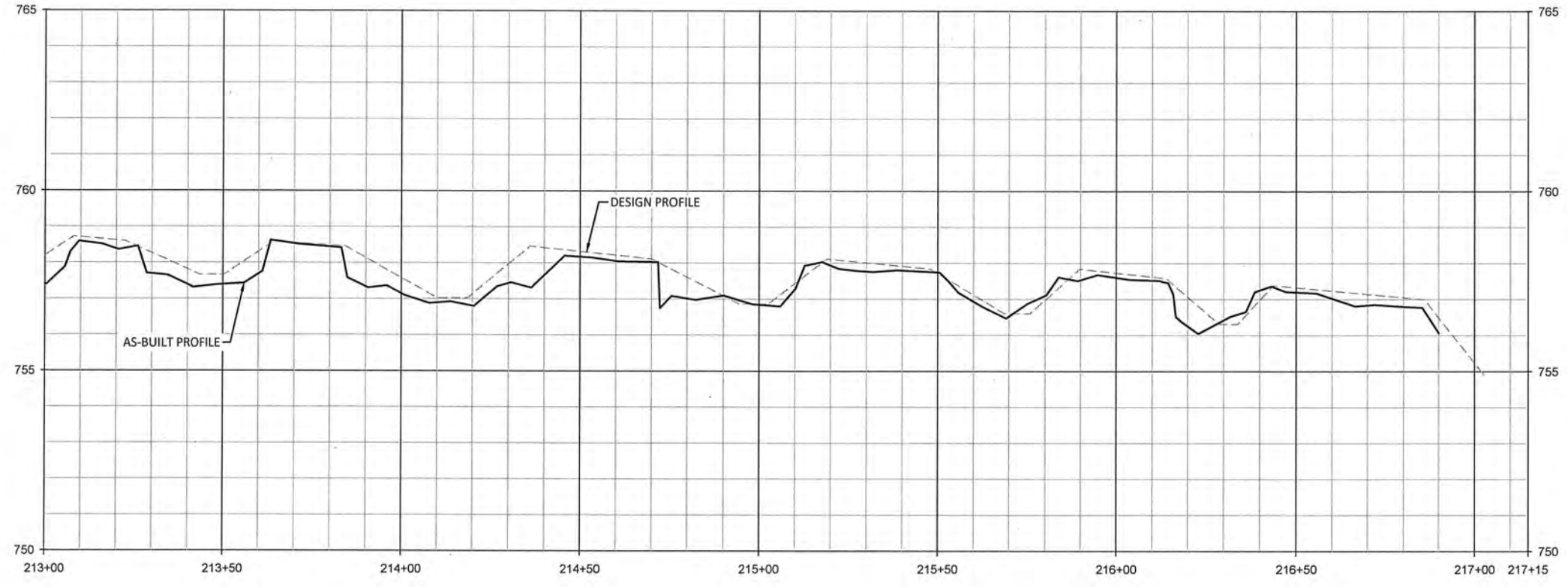

Lone Hickory Mitigation Site Record Drawings
 Yadkin County, North Carolina

Date:	July 10, 2019
Job Number:	005-07163
Project Engineer:	EGR
Drawn By:	JCK
Checked By:	EGR/JCK

1.19

Sheet



WILDLANDS
 ENVIRONMENTAL ENGINEERS, INC.
 1436 S. Mint Street, Ste. 104
 Charlotte, NC 28203
 Tel: 704.332.7754
 Fax: 704.332.3906
 Firm License No. F-0831

UT2
 Stream Plan and Profile

July 1, 2019
L:\Active Projects\005-02163 Lone Hickory EPPM Mitigation\Drawings\Monitoring\Plans\00163-AT-Profile-West.dwg

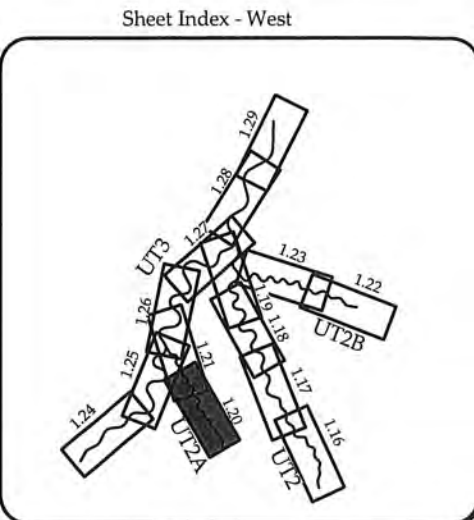
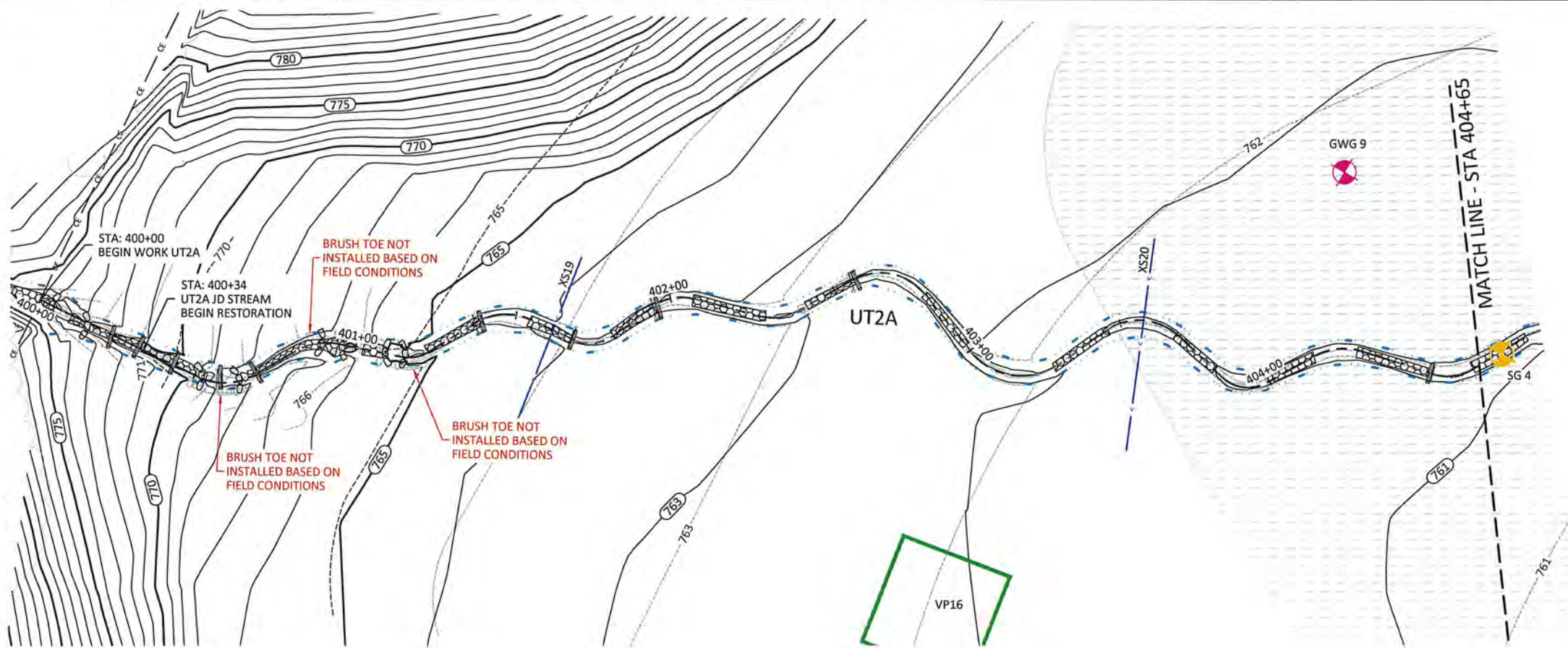
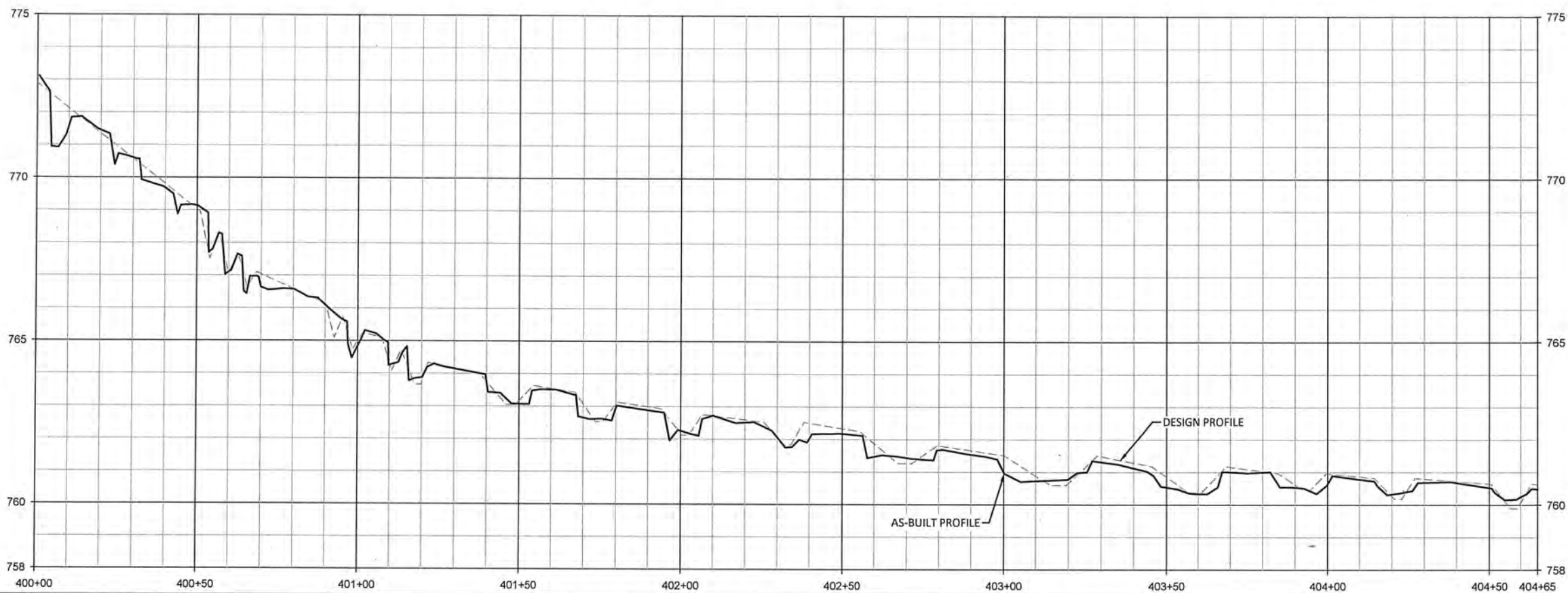

WILDLANDS
ENGINEERS, ARCHITECTS & PLANNERS
1436 S. Mint Street, Ste. 104
Charlotte, NC 28203
Tel: 704.332.7754
Fax: 704.332.3306
Firm License No. F-0831



Lone Hickory Mitigation Site Record Drawings
Yadkin County, North Carolina

UT2A
Stream Plan and Profile

Revisions:

Date:	July 10, 2019
Job Number:	005-02163
Project Engineer:	EGR
Drawn By:	JCK
Checked By:	EGR/JCK

1.20

Sheet

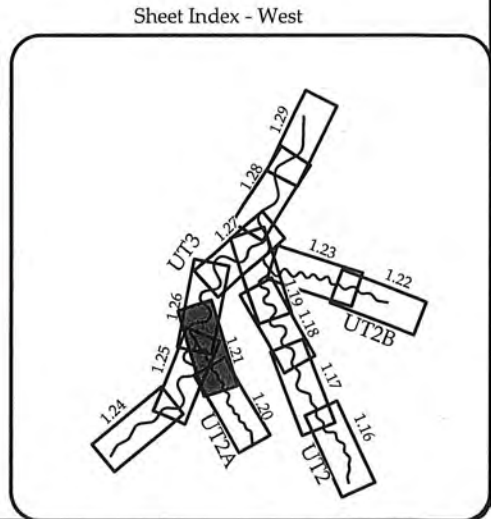
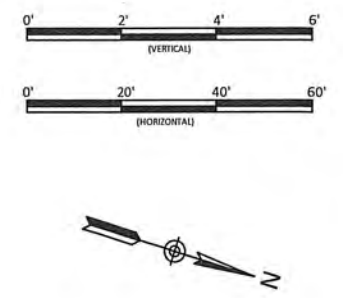
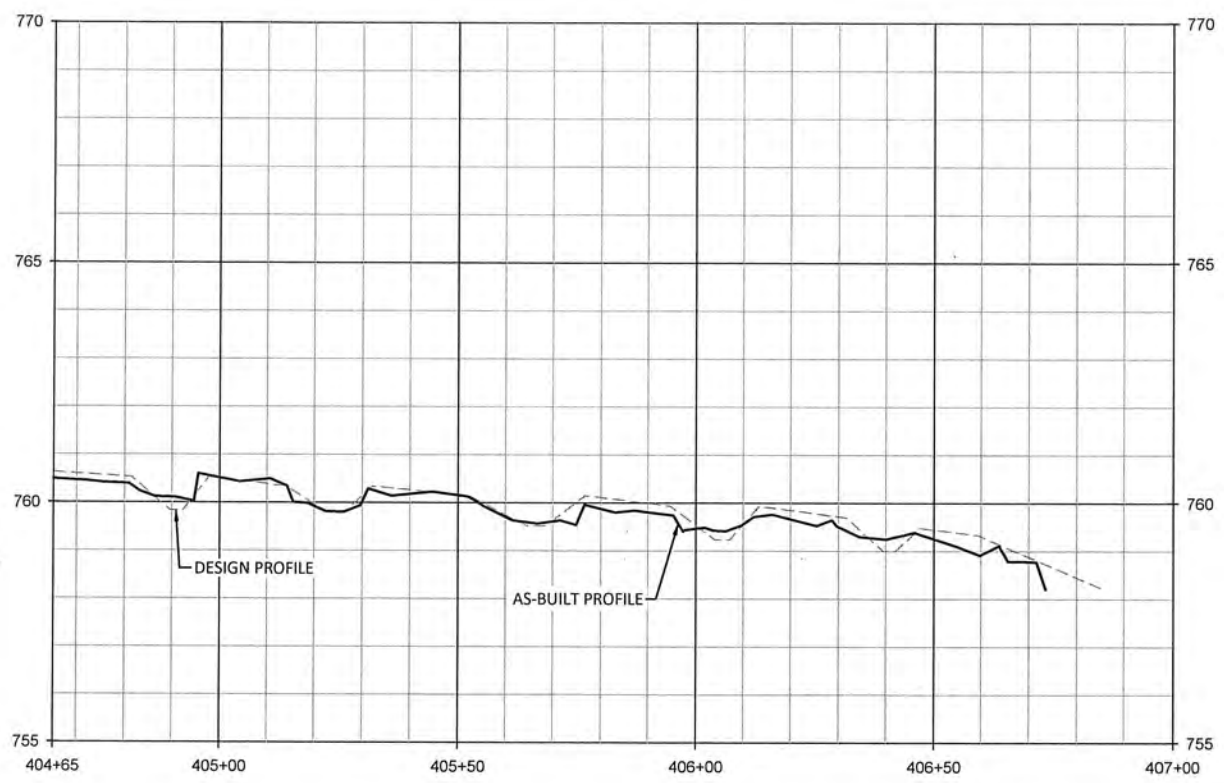
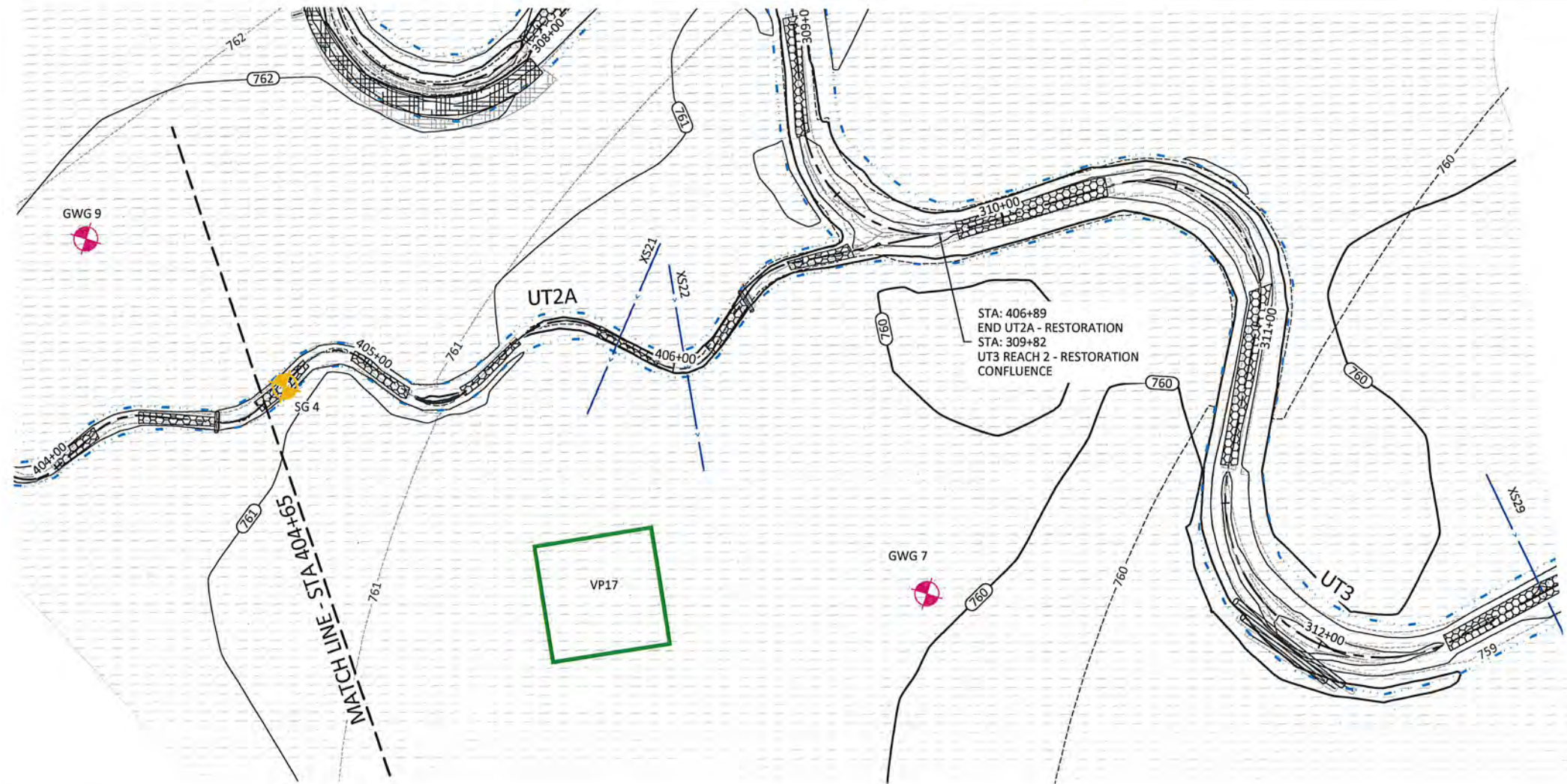

Lone Hickory Mitigation Site Record Drawings
Yadkin County, North Carolina

UT2A
Stream Plan and Profile

Date:	July 10, 2019
Job Number:	005-02163
Project Engineer:	EGR
Drawn By:	JCK
Checked By:	EGR/JCK
Revisions:	

1.21

Sheet

WILDLANDS
 1480 S. Mint Street, Ste. 104
 Charlotte, NC 28203
 Tel: 704.332.7754
 Fax: 704.332.3306
 Firm License No. F-0831



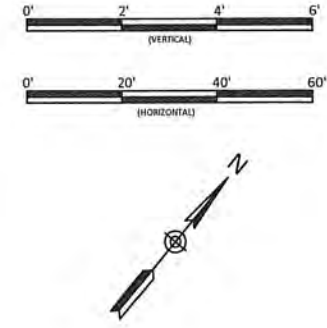
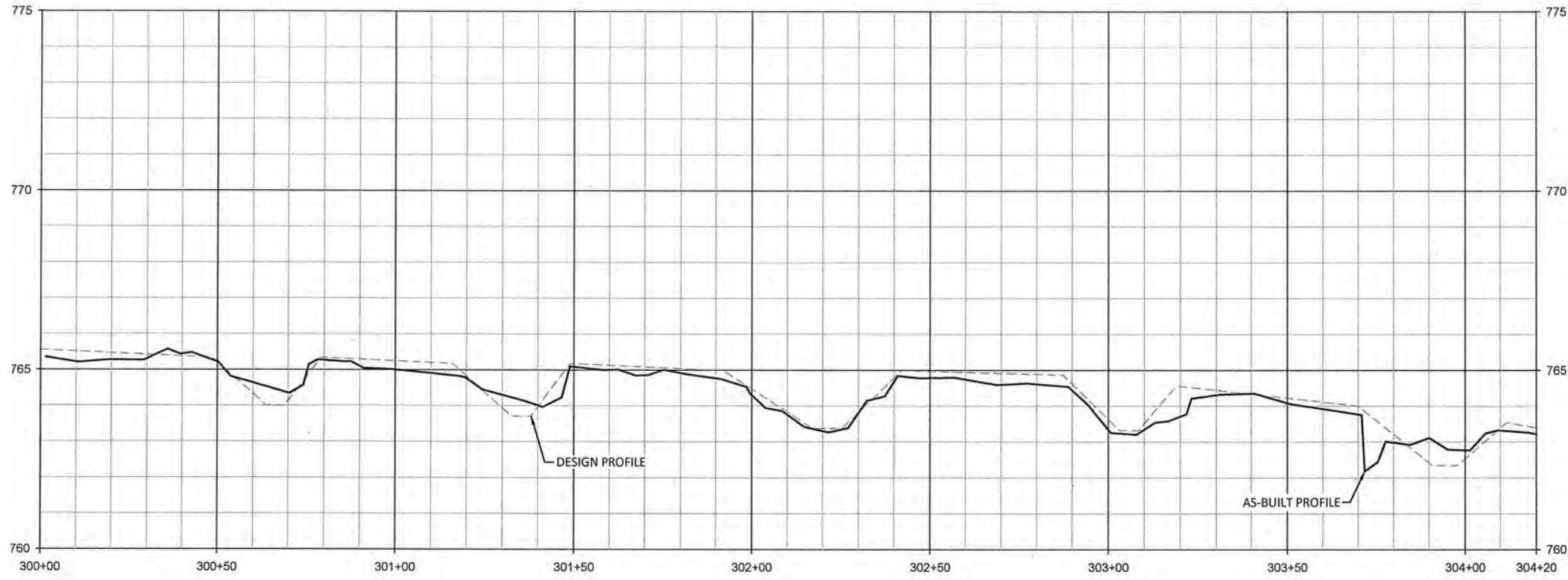

WILDLANDS
 Environmental Services
 1436 S. Mint Street, Suite 104
 Charlotte, NC 28203
 Tel: 704.332.7754
 Fax: 704.332.3306
 Firm License No. F-0831



Lone Hickory Mitigation Site Record Drawings
 Yadkin County, North Carolina

UT3
 Stream Plan and Profile

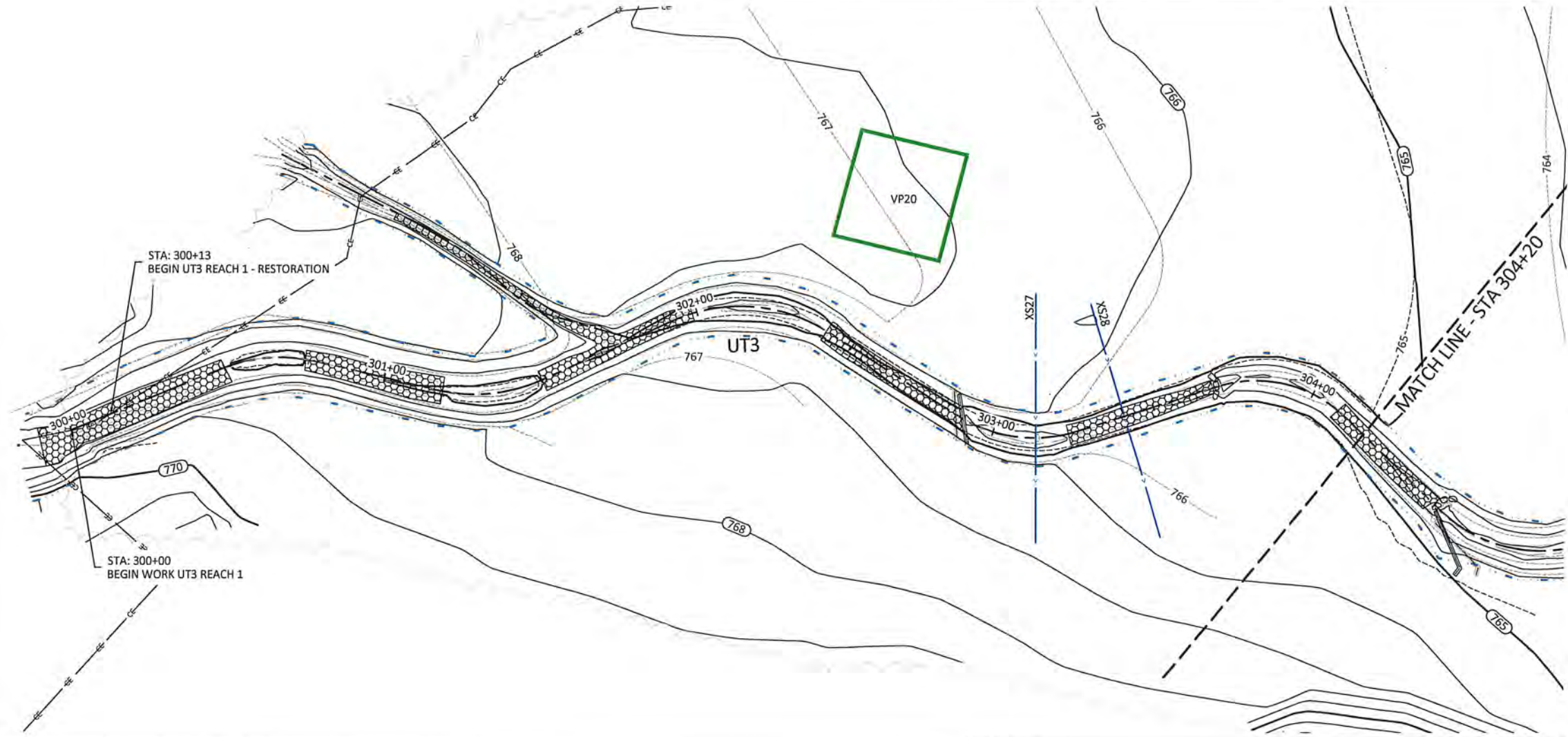

Sheet Index - West

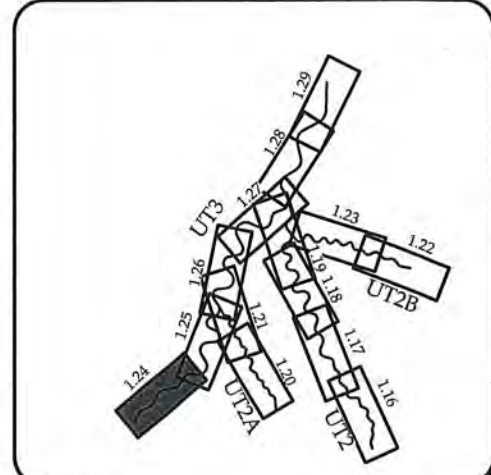

Revisions:	

Date:	July 10, 2019
Job Number:	005-02163
Project Engineer:	EGR
Drawn By:	JCK
Checked By:	EGR/JCK

1.24

L:\Active Projects\1005-07163\1 Lone Hickory EPM\Mountains\Streamline\Mountains\Drawings\107163_A-E Profiles\West.dwg
 July 1, 2019

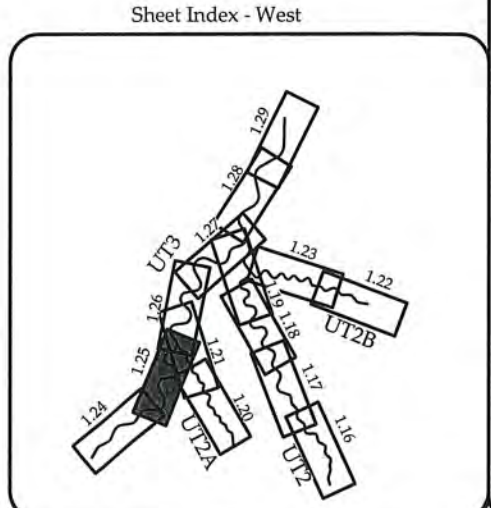
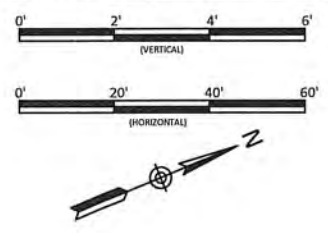
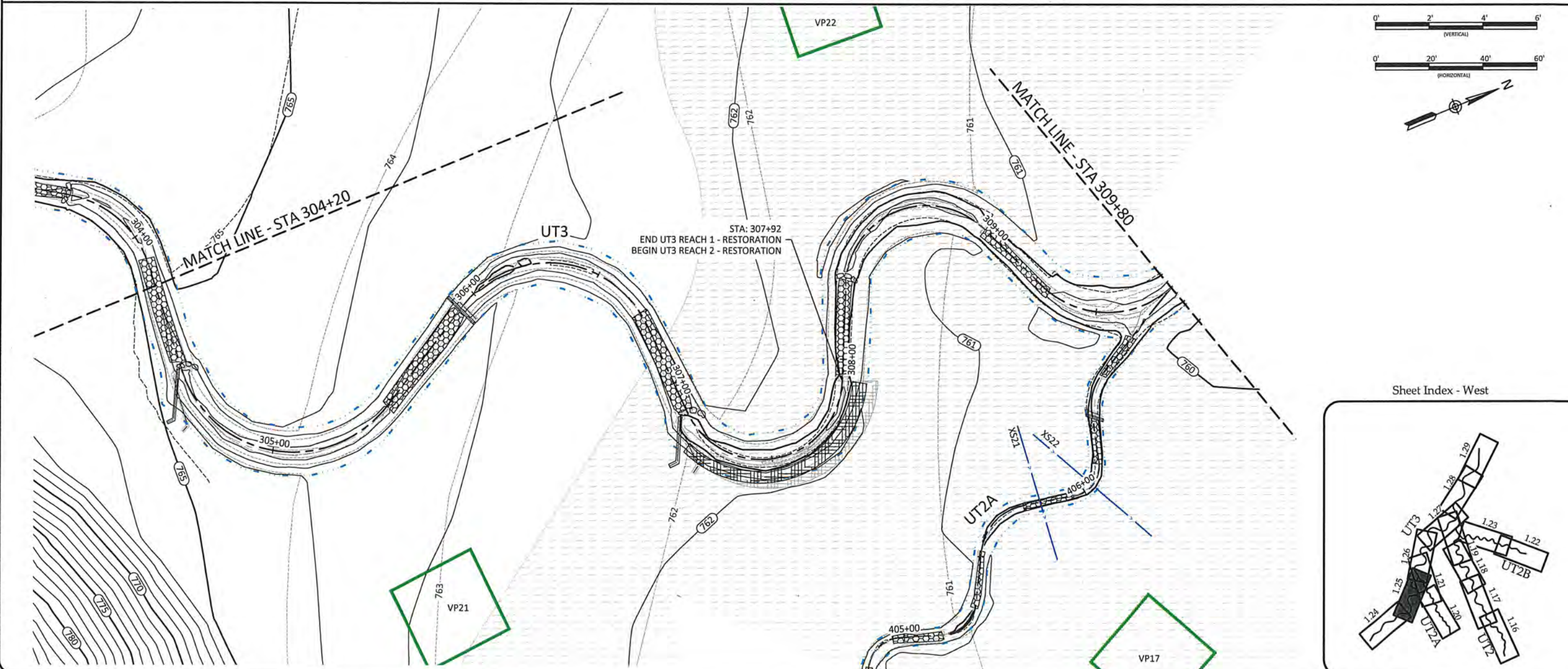
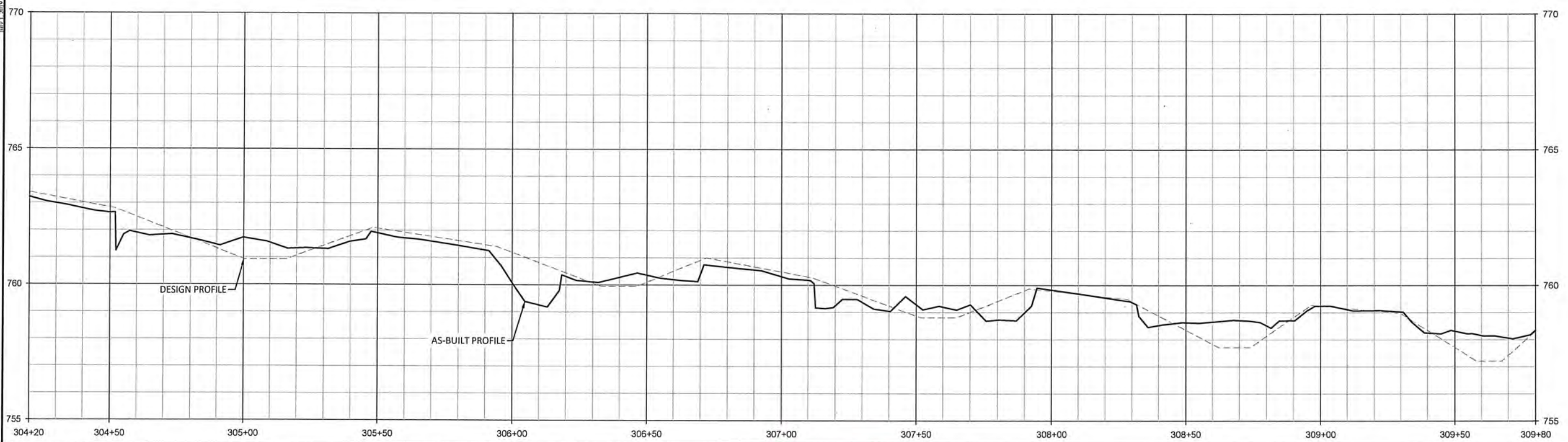

WILDLANDS
 CONSULTANTS
 1435 S. Mint Street, Ste. 104
 Charlotte, NC 28203
 Tel: 704.332.7754
 Fax: 704.332.3306
 Firm License No. F-0831



Lone Hickory Mitigation Site Record Drawings
 Yadkin County, North Carolina

UT3
 Stream Plan and Profile

Date:	July 10, 2019
Job Number:	1005-07163
Project Engineer:	EGR
Drawn By:	JCK
Checked By:	EGR/JCK
Revisions:	

1.25

Sheet

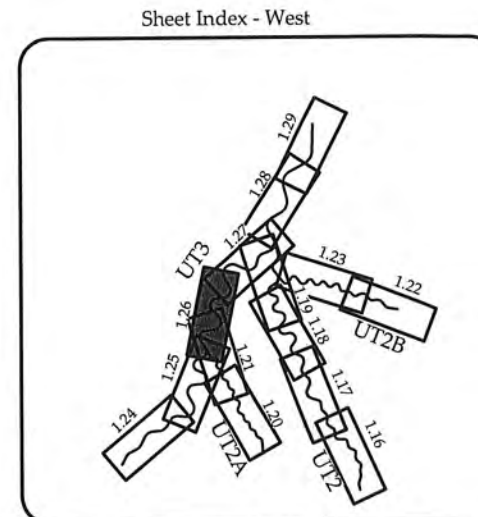
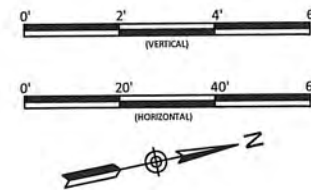
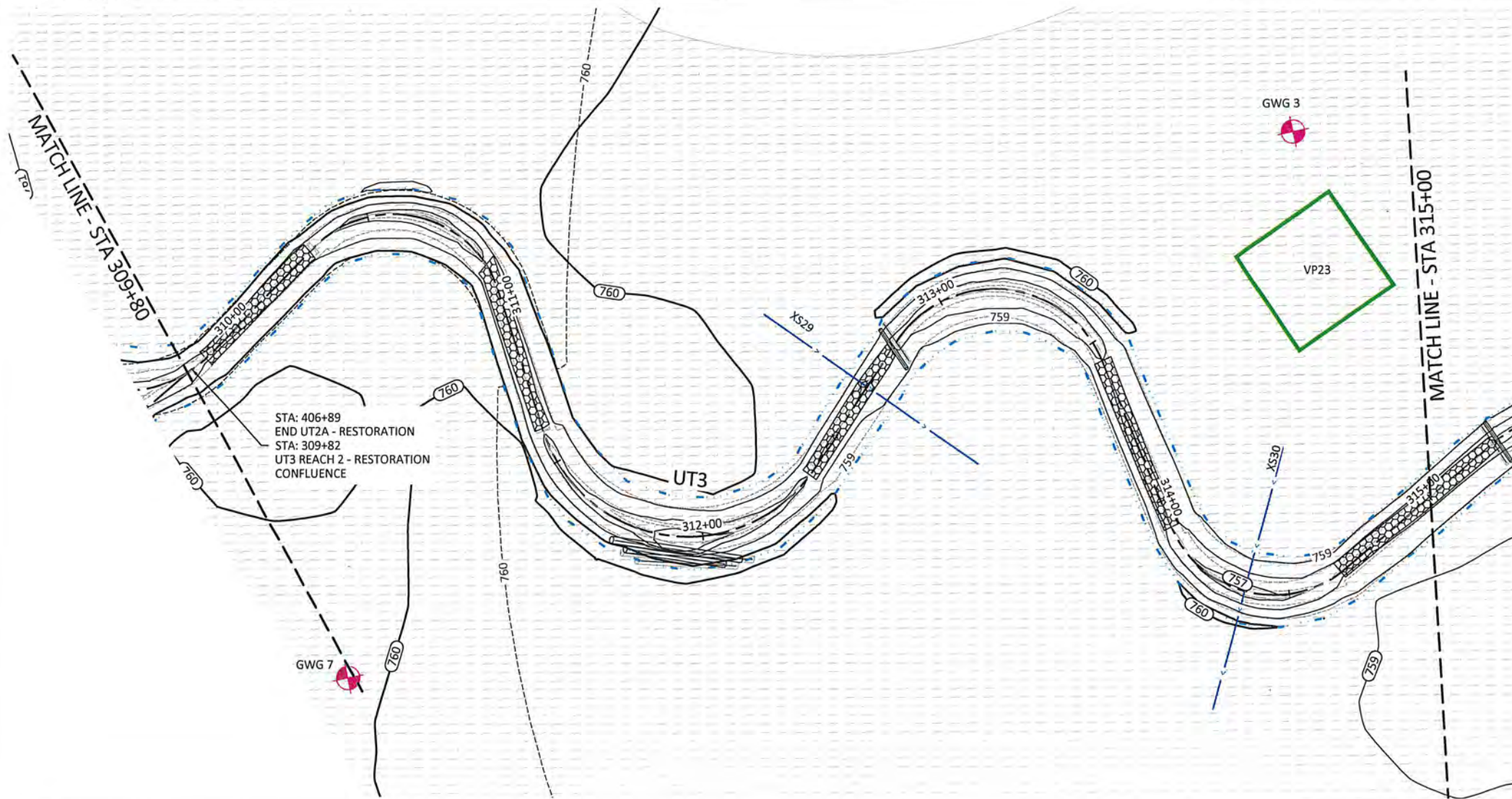
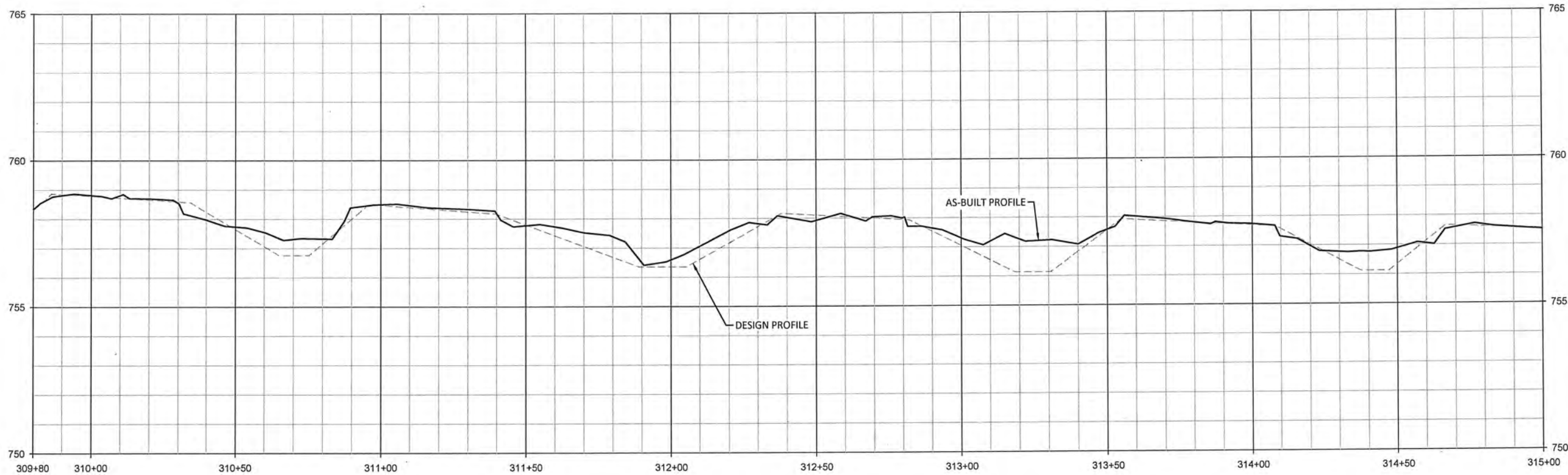

Lone Hickory Mitigation Site Record Drawings
Yadkin County, North Carolina

UT3
Stream Plan and Profile

Revisions:

Date: July 10, 2019
Job Number: 005-02163
Project Engineer: EGR
Drawn By: JCK
Checked By: EGR/JCK

1.26

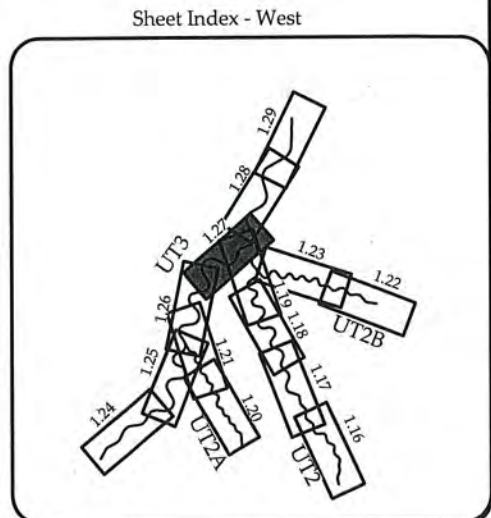
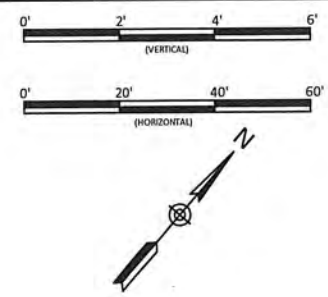
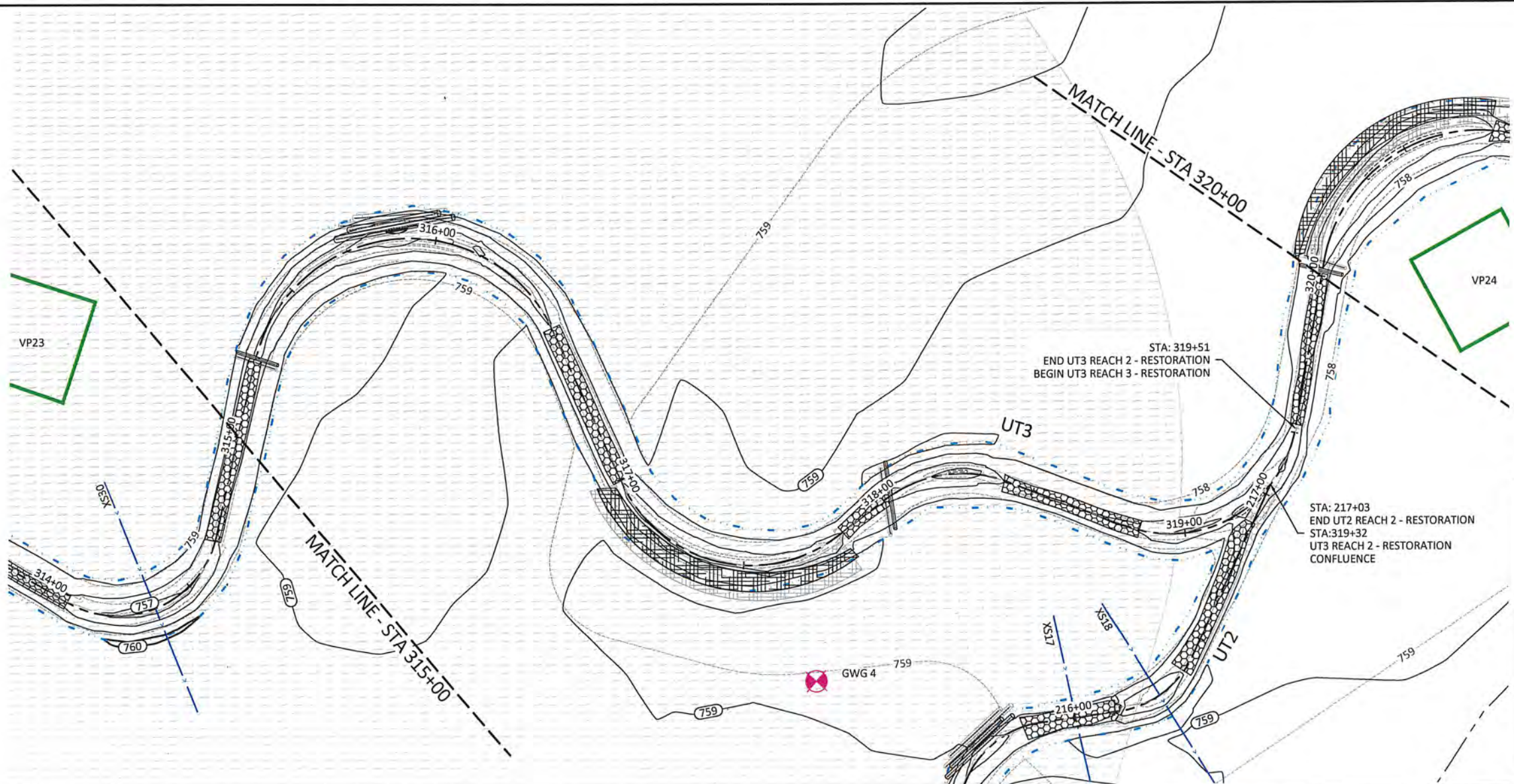
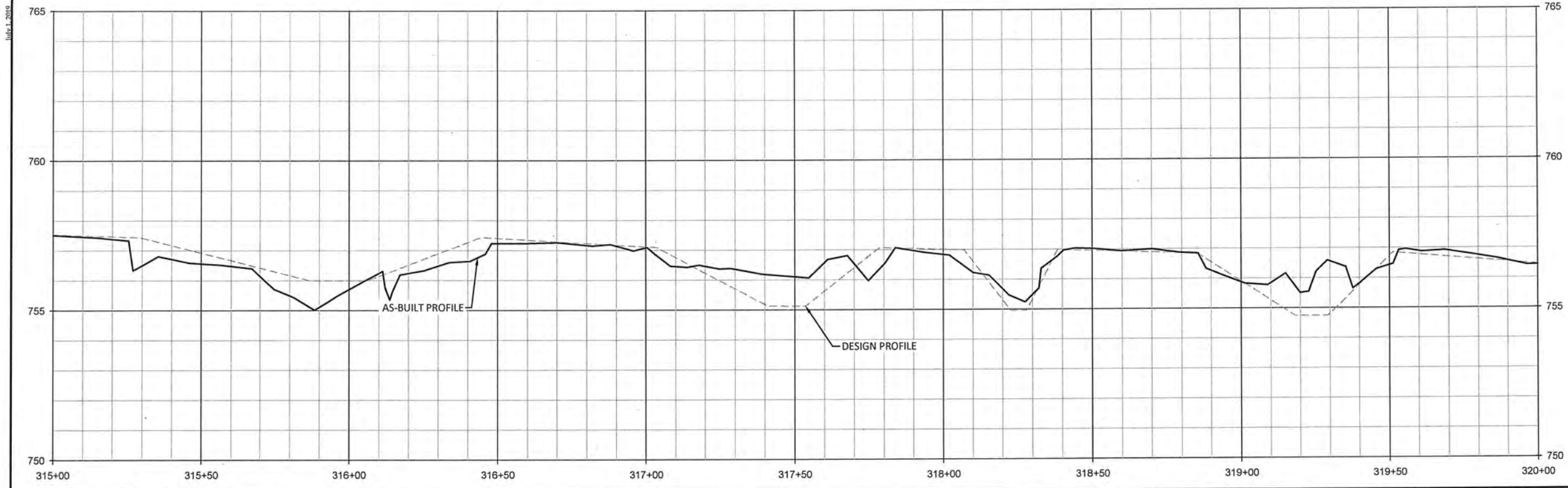

Lone Hickory Mitigation Site Record Drawings
 Yadkin County, North Carolina

UT3
 Stream Plan and Profile



Date:	July 10, 2019
Job Number:	005-02163
Project Engineer:	EGR
Drawn By:	JCK
Checked By:	EGR/JCK
Revisions:	

1.27

Sheet

July 1, 2019
L:\Active Projects\1905-02163 Lone Hickory\2101\Monitoring\Baseline\Monitoring\Drawings\2101\02163-AB-Additional\Grading.dwg

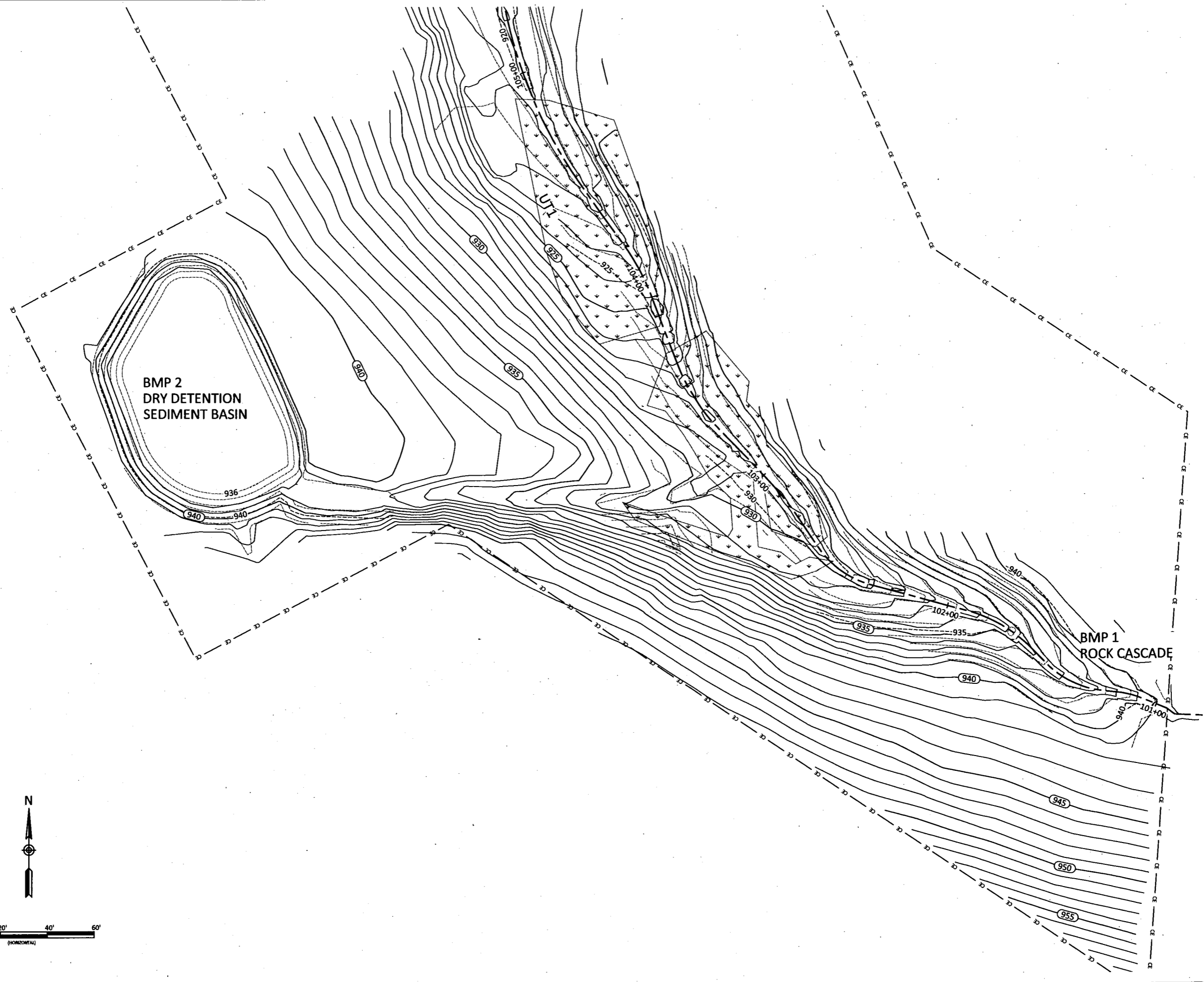

Date:	July 10, 2019
Job Number:	06-02163
Project Engineer:	EGR
Drawn By:	JCK
Checked By:	EGR/JCK

Revisions:

Lone Hickory Mitigation Site Record Drawings Yadkin County, North Carolina

BMP #1 & BMP #2
Additional Grading



WILDLANDS
ENGINEERING
1450 S. Mint Street, Ste. 104
Charlotte, NC 28205
Tel: 704.337.3306
Fax: 704.337.3306
Firm License No. F-08931

2.1

Sheet

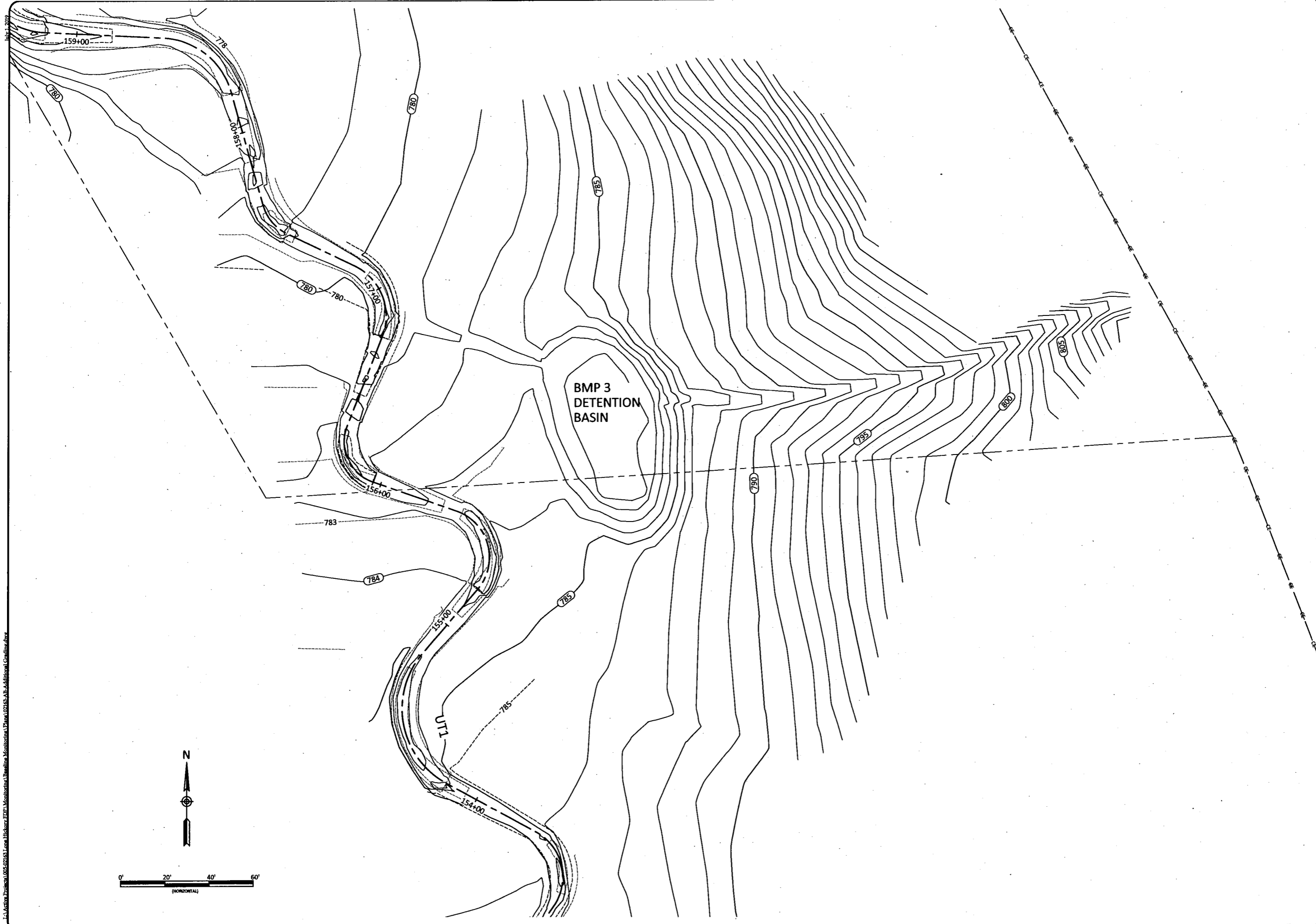

P:\Active Projects\06-07163 Lone Hickory EPP\Monitoring\Drawings\Drawings\Additional\Corrections

Date: July 10, 2019
 Job Number: 06-07163
 Project Engineer: EGR
 Drawn By: JCK
 Checked By: EGR/JCK

2.2

Sheet

Revisions:

Lone Hickory Mitigation Site Record Drawings
Yadkin County, North Carolina

BMP #3
 Additional Grading



WILDLANDS
 ENGINEERING
 1450 S. Mint Street, Suite 104
 Cary, NC 27513
 Phone: 704.332.7754
 Fax: 704.332.3306
 Firm License No. F-0831

C:\Active Projects\005-02163 Lone Hickory EIR\Drawings\Plan\UT28\BMP4\Additional Grading.dwg

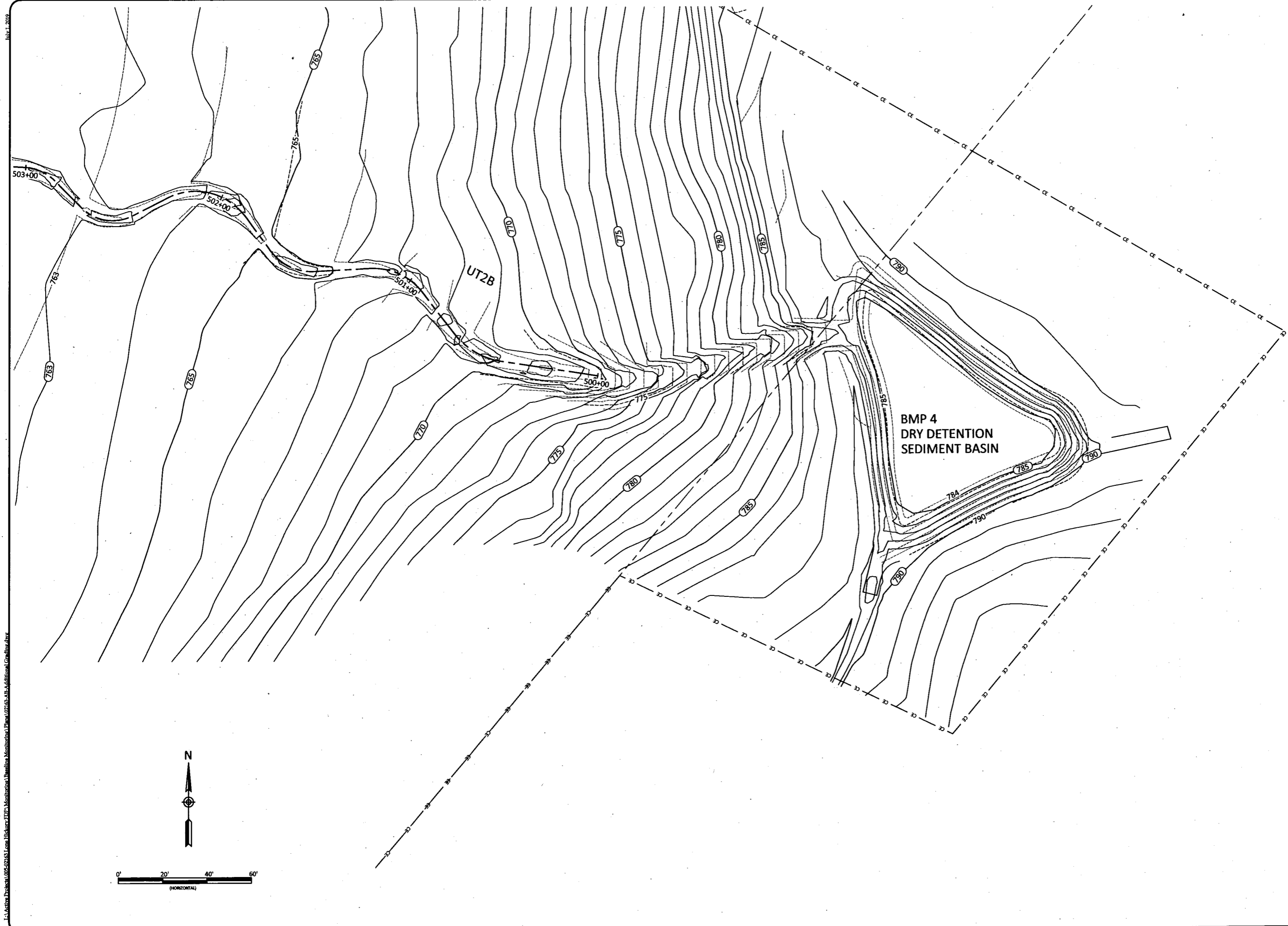

Lone Hickory Mitigation Site Record Drawings
 Yadkin County, North Carolina

BMP #4
 Additional Grading

Revision	Date	By	Check

Date: July 10, 2019
 Job Number: 005-02163
 Project Engineer: EGR
 Drawn By: JCK
 Checked By: EGR/JCK

2.3

Sheet



WILDLANDS
 ENGINEERING
 1490 S. Mint Street, Ste. 104
 Charlotte, NC 28209
 Tel: 704.332.7204
 Fax: 704.332.7204
 Firm License No. F-08831

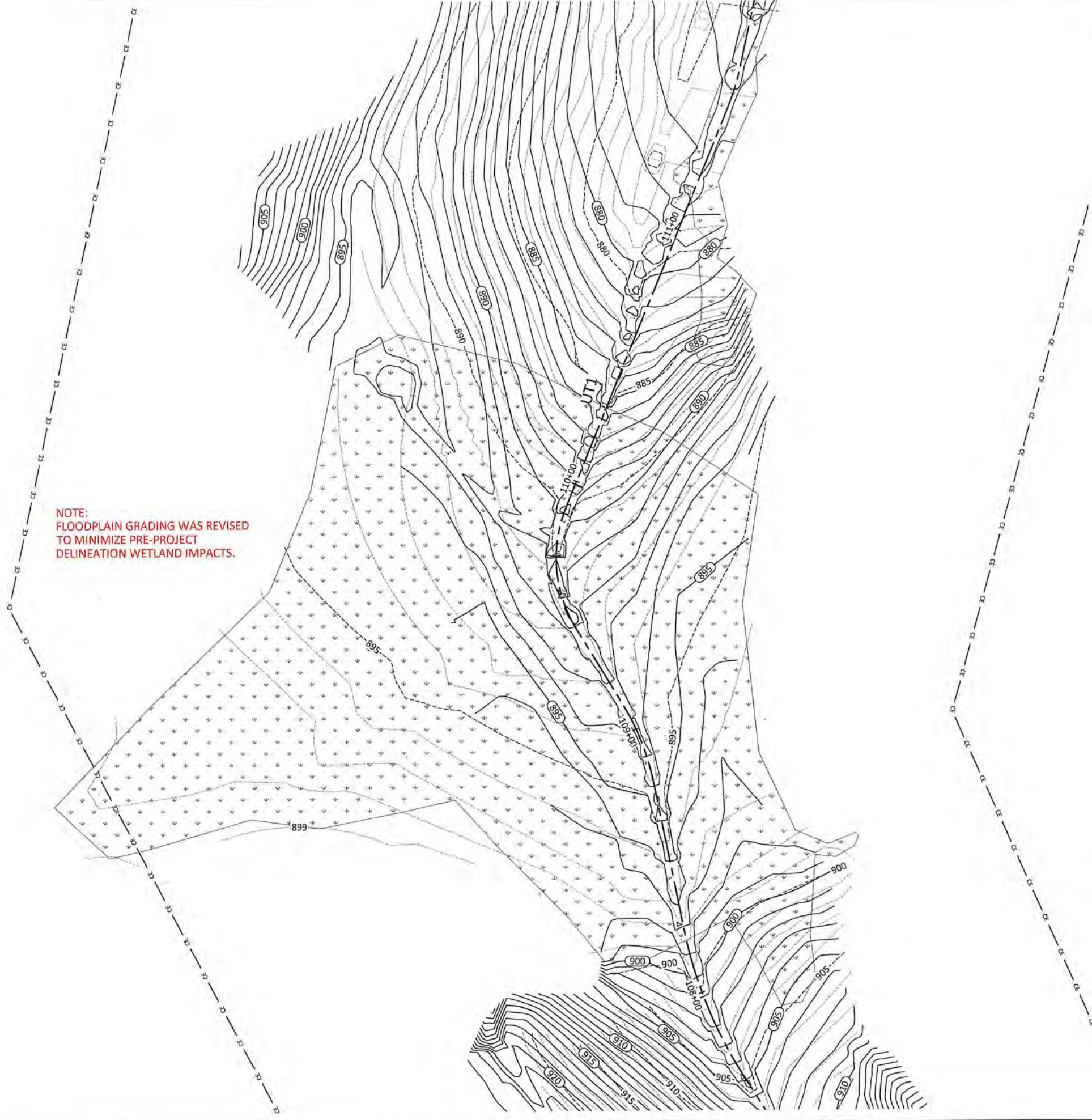

Date:	July 10, 2019
Job Number:	005-02163
Project Engineer:	EGR
Drawn By:	ICK
Checked By:	EGR/ICK

Revisions:	

2.4

Sheet

Lone Hickory Mitigation Site Record Drawings
 Yadkin County, North Carolina
 Wetland Grading



WILDLANDS
 ENGINEERING
 1440 S. Mint Street, Ste 104
 Charlotte, NC 28203
 Tel: 704.352.7754
 Fax: 704.352.3306
 Firm License No. F-0851

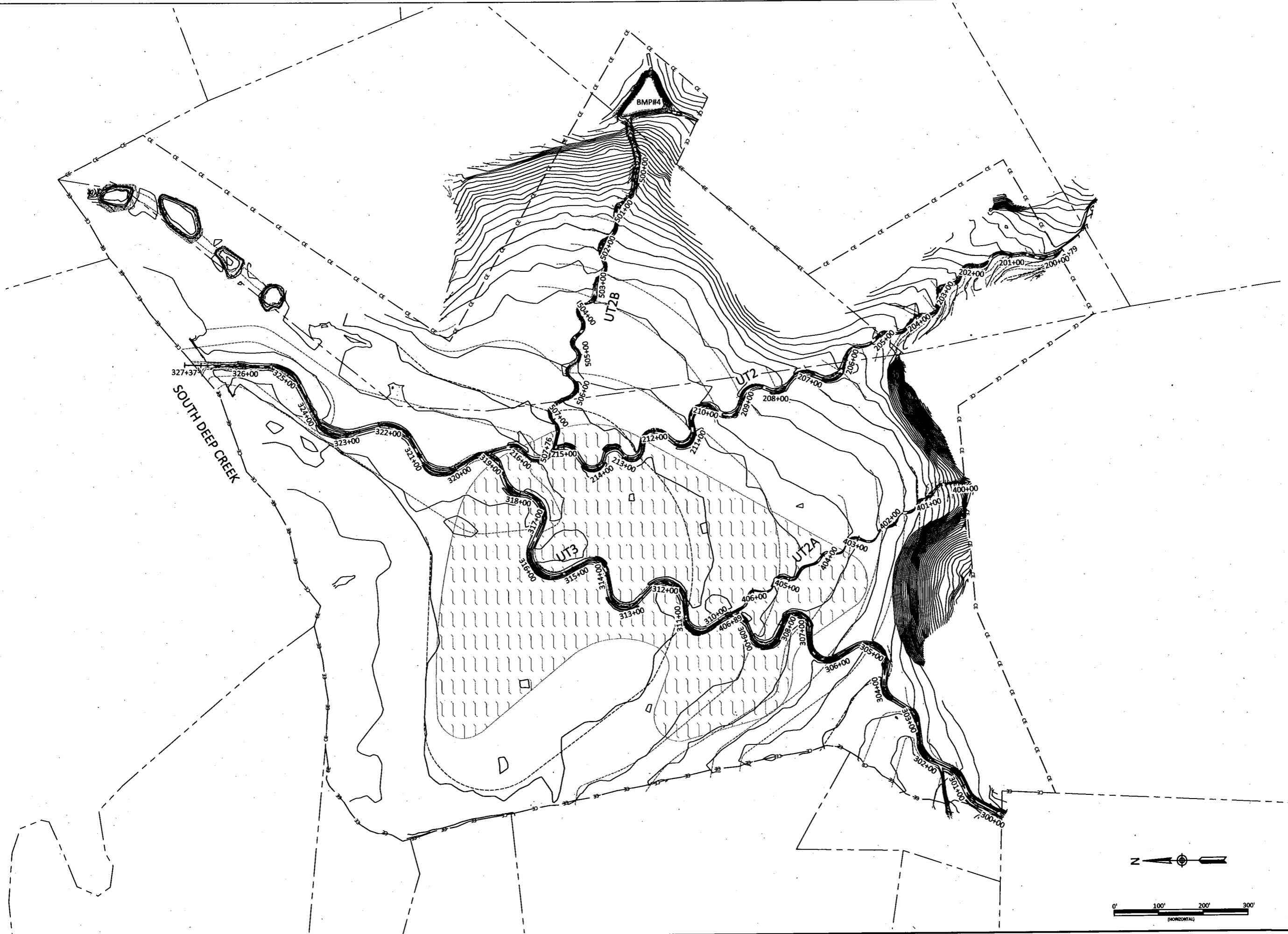

Lone Hickory Mitigation Site Record Drawings
 Yadkin County, North Carolina
 Wetland Grading

Revisions

Drawn: July 10, 2019
 Job Number: 1005-02163
 Project Engineer: EGR
 Drawn By: JCK
 Checked By: EGR/JCK

2.5

WILDLANDS
 ENGINEERING
 1480 S. Mint Street, Ste. 104
 Charlotte, NC 28209
 Tel: 704.332.7754
 Fax: 704.332.9593
 Firm License No. P-0831





Buffer Planting Zone						
Open/Graded Bare Roots (605 stems / acre)						
Species	Common Name	Max Spacing	Indiv. Spacing	Min. Caliper Size	Stratum	% of Stems
<i>Quercus phellos</i>	Willow Oak	12 ft.	6-12 ft.	0.25"-1.0"	Canopy	10%
<i>Platanus occidentalis</i>	Sycamore	12 ft.	6-12 ft.	0.25"-1.0"	Canopy	20%
<i>Betula nigra</i>	River Birch	12 ft.	6-12 ft.	0.25"-1.0"	Canopy	15%
<i>Liriodendron tulipifera</i>	Tulip Poplar	12 ft.	6-12 ft.	0.25"-1.0"	Canopy	20%
<i>Fraxinus pennsylvanica</i>	Green Ash	12 ft.	6-12 ft.	0.25"-1.0"	Canopy	5%
						70%
Alternatives						
<i>Alnus serrulata</i>	Tag Alder	12 ft.	6-12 ft.	0.25"-1.0"	Canopy	10%
<i>Quercus pagoda</i>	Cherrybark Oak	12 ft.	6-12 ft.	0.25"-1.0"	Canopy	-10% 15%
<i>Quercus michauxii</i>	Swamp Chestnut Oak	12 ft.	6-12 ft.	0.25"-1.0"	Canopy	-10% 5%
<i>Quercus lyrata</i>	Overcup Oak	12 ft.	6-12 ft.	0.25"-1.0"	Canopy	10%
						Total 100%
Permanent Riparian Seeding - Open Canopy						
Pure Live Seed (20 lbs/ acre)						
Approved Date	Species Name	Common Name	Stratum	Density (lbs/acre)		
All Year	<i>Panicum rigidulum</i>	Redtop Panicgrass	Herb	1.5		
All Year	<i>Agrostis hyemalis</i>	Winter Bentgrass	Herb	4.0		
All Year	<i>Chasmanthium latifolium</i>	River Oats	Herb	2.0		
All Year	<i>Rudbeckia hirta</i>	Blackeyed Susan	Herb	1.0		
All Year	<i>Coreopsis lanceolata</i>	Lanceleaf Coreopsis	Herb	1.0		
All Year	<i>Carex vulpinoidea</i>	Fox Sedge	Herb	3.0		
All Year	<i>Panicum clandestinum</i>	Deertongue	Herb	3.5		
All Year	<i>Elymus virginicus</i>	Virginia Wild Rye	Herb	2.0		
All Year	<i>Asclepias syrica</i>	Common Milkweed	Herb	0.2		
All Year	<i>Baptisia australis</i>	Blue False Indigo	Herb	0.2		
All Year	<i>Gaillardia pulchella</i>	Annual Gaillardia	Herb	1.0		
All Year	<i>Echinacea purpurea</i>	Pale Purple Coneflower	Herb	0.6		

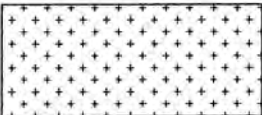

NOTE: SUPPLEMENTAL PLANTING MODIFIED BASED ON FIELD CONDITIONS.

Shaded Areas Bare Roots - Buffer Planting	
Species	Common name
<i>Platanus occidentalis</i>	Sycamore
<i>Fraxinus pennsylvanicum</i>	Green Ash
<i>Betula nigra</i>	River Birch
<i>Liriodendron tulipifera</i>	Tulip Poplar
<i>Quercus michauxii</i>	Swamp Chestnut Oak
<i>Carpinus caroliniana</i>	Ironwood
<i>Diospyros virginiana</i>	Persimmon
<i>Quercus pagoda</i>	Cherrybark Oak
<i>Acer saccharinum</i>	Silver Maple
<i>Nyssa sylvatica</i>	Black Gum
<i>Quercus phellos</i>	Willow Oak
<i>Callicarpa americana</i>	Beautyberry
<i>Cornus alternifolia</i>	Pagoda Dogwood
<i>Euonymus americanus</i>	American Strawberry Bush
<i>Calycanthus floridus</i>	Sweetshrub
<i>Magnolia virginiana</i>	Sweetbay-Magnolia
<i>Hamamelis virginiana</i>	Witch-Hazel
<i>Clethra alnifolia</i>	Sweet Pepperbush

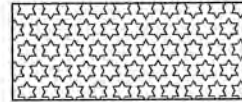

Streambank Planting Zone						
Live Stakes						
Species	Common Name	Max Spacing	Indiv. Spacing	Min. Size	Stratum	% of Stems
<i>Salix nigra</i>	Black Willow	8 ft.	2-8 ft.	0.5"-1.5" cal.	Shrub	10%
<i>Cornus amomum</i>	Silky Dogwood	8 ft.	2-8 ft.	0.5"-1.5" cal.	Shrub	35%
<i>Salix sericea</i>	Silky Willow	8 ft.	2-8 ft.	0.5"-1.5" cal.	Shrub	40%
<i>Physocarpus opulifolius</i>	Ninebark	8 ft.	2-8 ft.	0.5"-1.5" cal.	Shrub	15%
						100%
Herbaceous Plugs						
<i>Juncus effusus</i>	Common Rush	5 ft.	3-5 ft.	1.0"-2.0" plug	Herb	-45%-50%
<i>Carex alata</i>	Broadwing Sedge	5 ft.	3-5 ft.	1.0"-2.0" plug	Herb	-45%-50%
<i>Panicum virgatum</i>	Switchgrass	5 ft.	3-5 ft.	1.0"-2.0" plug	Herb	10%
						100%

NOTE: HERBACEOUS PLUGS TO BE PLANTED DURING APPROPRIATE PLANTING WINDOW

Wetland Bare Root Planting (60 stems / acre)		
Scientific Name	Common Name	% of stems
<i>Platanus occidentalis</i>	Sycamore	15%
<i>Quercus phellos</i>	Willow Oak	15%
<i>Betula nigra</i>	River Birch	15%
<i>Fraxinus pennsylvanica</i>	Green Ash	15%
<i>Quercus michauxii</i> <i>Quercus pagoda</i>	Swamp Chestnut Oak Cherrybark Oak	15%
<i>Acer rubrum</i>	Red Maple	5%
<i>Diospyros virginiana</i>	Persimmon	10%
<i>Populus deltoides</i>	Eastern Cottonwood	10%
Total		100%

Pasture areas outside easement.



Pasture Seeding				
Approved Date	Species Name	Stratum	Common Name	Density (lbs/acre)
All Year	<i>Festuca arundinacea</i>	Herb	Tall Fescue	80
All Year	<i>Trifolium repens</i>	Herb	White Clover	8



Lone Hickory Mitigation Site Record Drawings
 Yadkin County, North Carolina

Planting List
 Planting

Revisions:

Date: July 10, 2019
 Job Number: 05-02163
 Project Engineer: EGR
 Drawn By: JCK
 Checked By: EGR/JCK

EAST SIDE

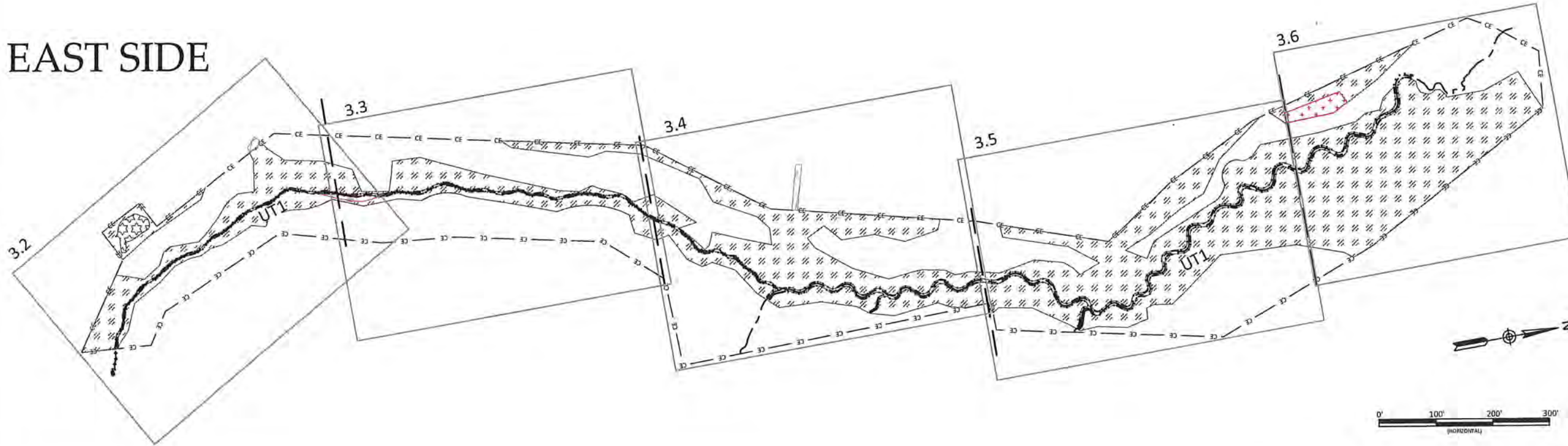

WEST SIDE

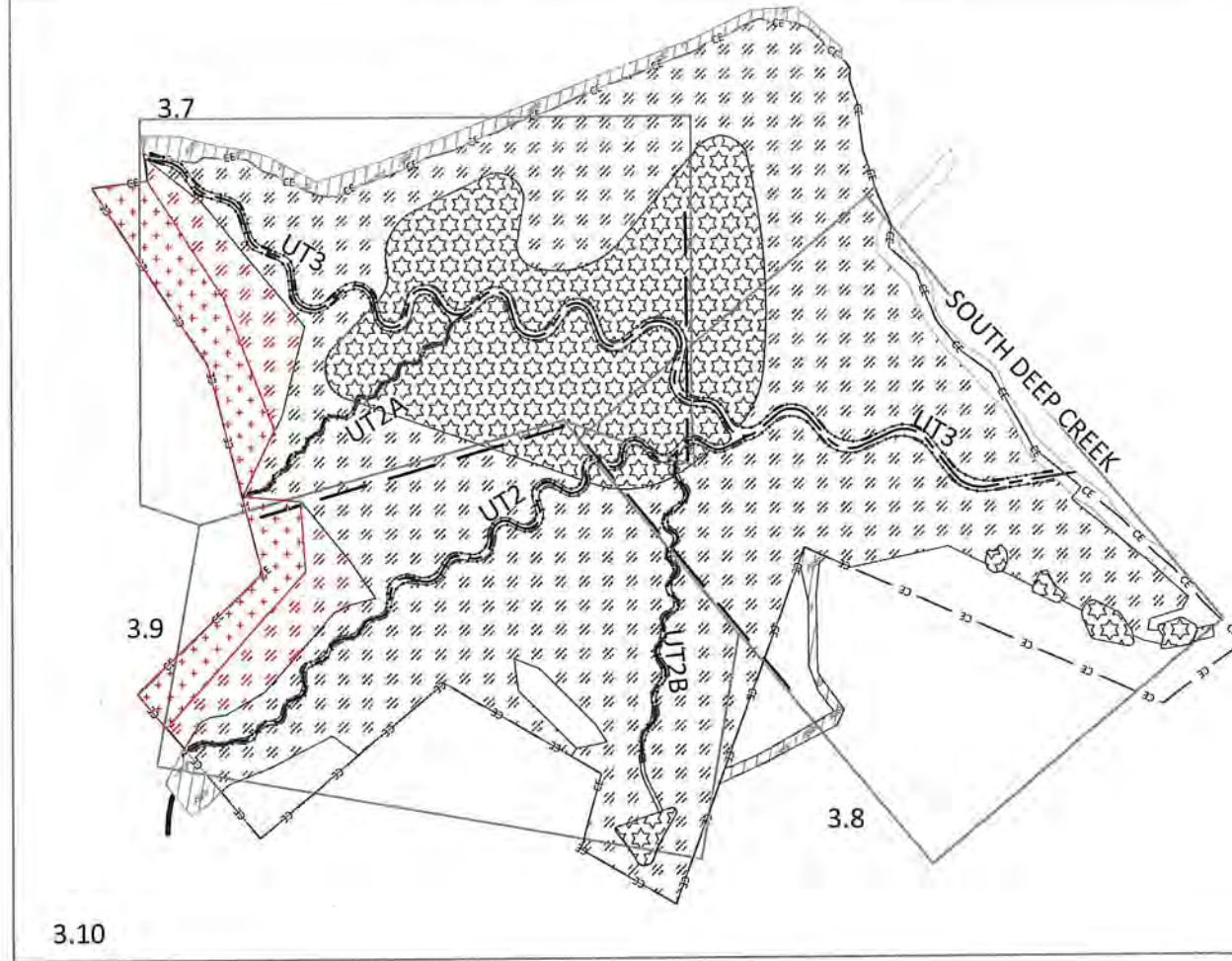

WILDLANDS
 ENGINEERING
 1440 S. Mint Street, Ste 104
 Charlotte, NC 28209
 Tel: 704.352.7754
 Fax: 704.352.3306
 Firm License No. F-0881



Lone Hickory Mitigation Site Record Drawings
 Yadkin County, North Carolina
 Overall Planting Plan
 Planting

Revisions:

Date: July 10, 2019
 Job Number: 005-02163
 Project Engineer: EGR
 Drawn By: JCK
 Checked By: EGR/JCK

3.1

L:\Active Projects\05-02163 Lone Hickory EPRM Monitoring Baseline Monitoring Planting Baseline.dwg

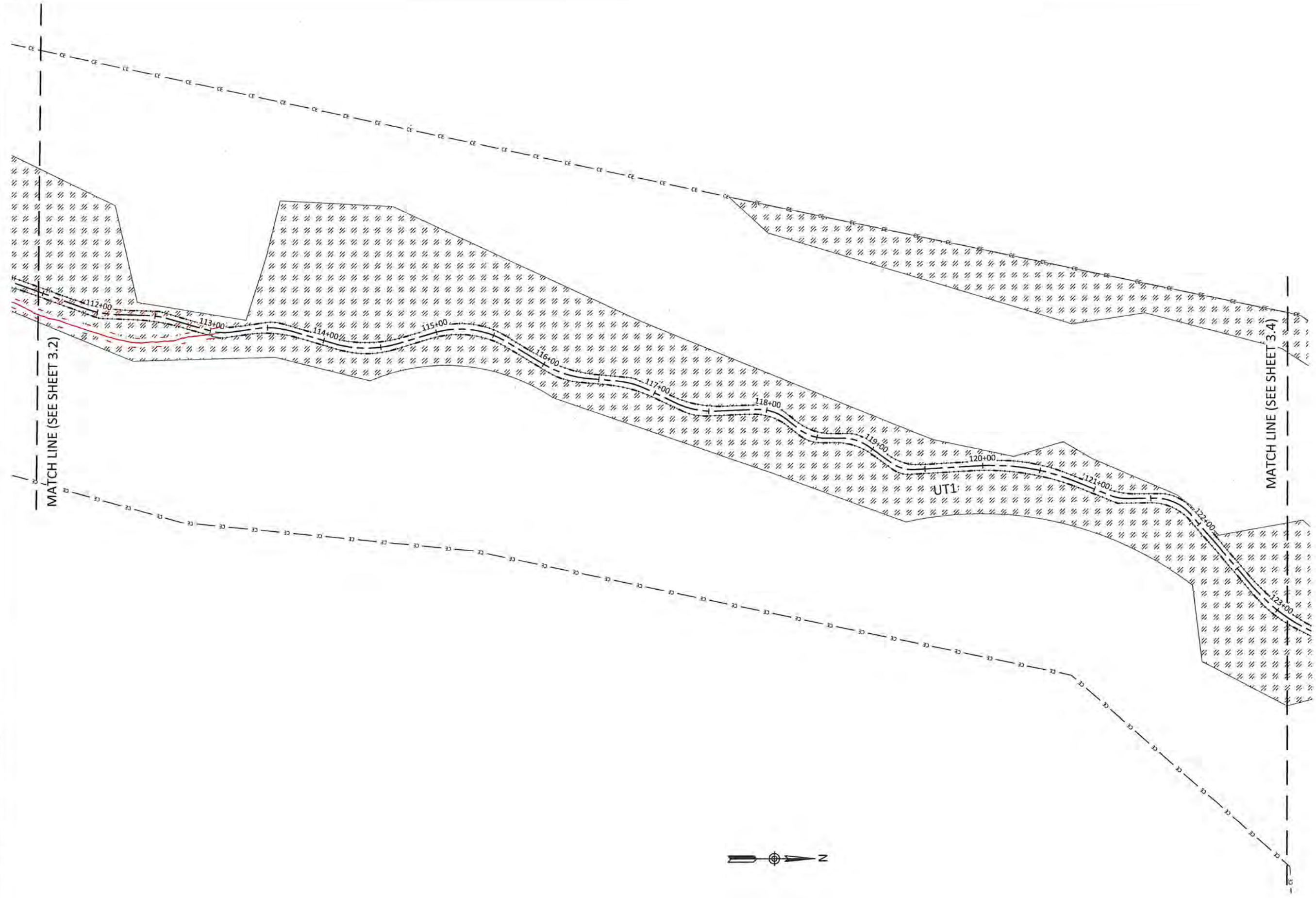

MATCH LINE (SEE SHEET 3.2)

MATCH LINE (SEE SHEET 3.4)

UT1:

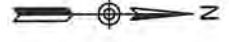

WILDLANDS
 ENGINEERING
 1430 S. Mint Street, Ste 104
 Charlotte, NC 28203
 Tel: 704.352.7754
 Fax: 704.352.3506
 Firm License No. F-0851



Lone Hickory Mitigation Site Record Drawings
 Yadkin County, North Carolina

UT1
 Planting

Revisions:

Date: July 10, 2019
 Job Number: 05-02163
 Project Engineer: EGR
 Drawn by: JCK
 Checked by: EGR/JCK

3.3

Sheet

July 10, 2019
I:\Active Projects\085-02163 Lone Hickory\02163_Monitoring\Baseline_Monitoring\Plant\UT1\03_AE_Planting_Plan.dwg

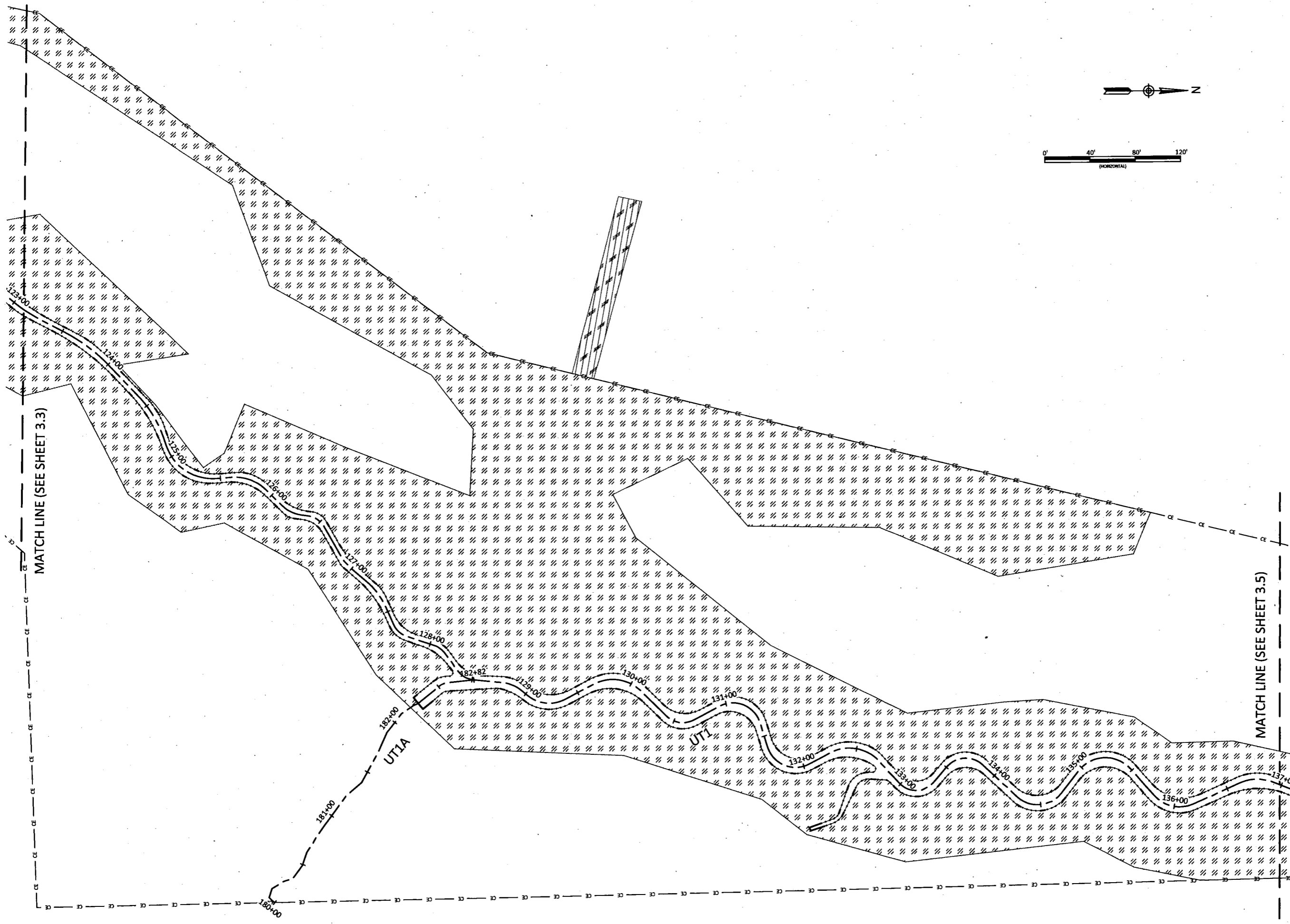

Lone Hickory Mitigation Site Record Drawings
Yadkin County, North Carolina

UT1
Planting



WILDLANDS
1530 E. 10th St.
Charlotte, NC 28203
Tel: 704.332.7754
Fax: 704.332.3306
Firm License No. F-0851

Date:	July 10, 2019
Job Number:	085-02163
Project Engineer:	EGR
Drawn By:	JCK
Checked By:	EGR/JCK

3.4

Sheet

July 10, 2019
I:\Active Projects\105-02163 Lone Hickory\105-02163-01\Monitoring\Baseline\Monitoring\Para\UT1\105-02163-01-01-01.dwg

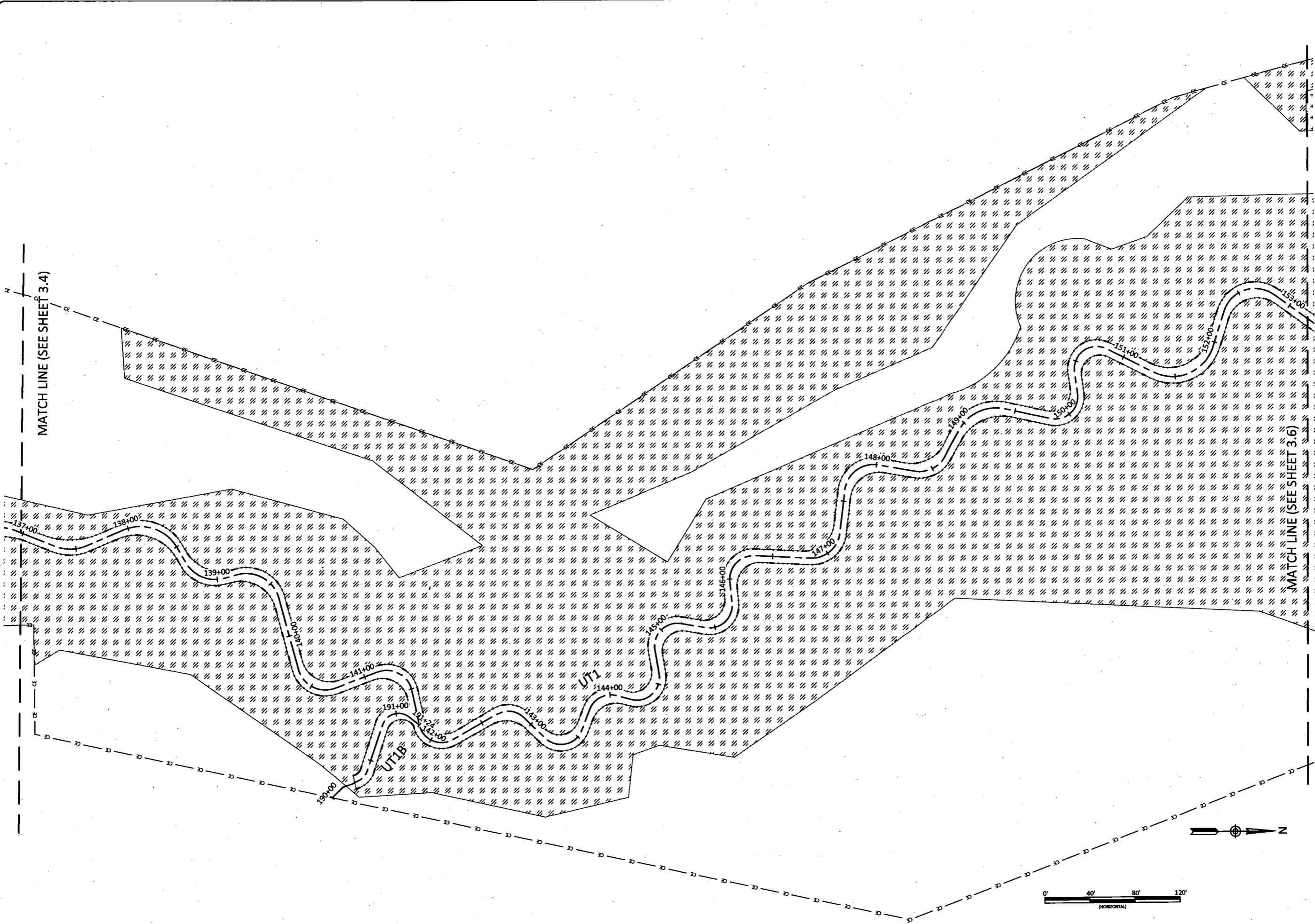

WILDLANDS
ENGINEERING
1490 S. Mint Street, Ste 104
Charlotte, NC 28209
Tel: 704.352.7754
Fax: 704.352.9506
Firm License No. F-0851



Lone Hickory Mitigation Site Record Drawings
Yadkin County, North Carolina

UT1
Planting

Revision

Date: July 10, 2019
Job Number: 105-02163
Project Engineer: EGR
Drawn By: JCK
Checked By: EGR/JCK

3.5

Sheet

L:\Acad\Projects\05-02163\Lone Hickory EDC\Monitor\Baseline\Monitor\Drawings\07163-01-01-Planting.dwg

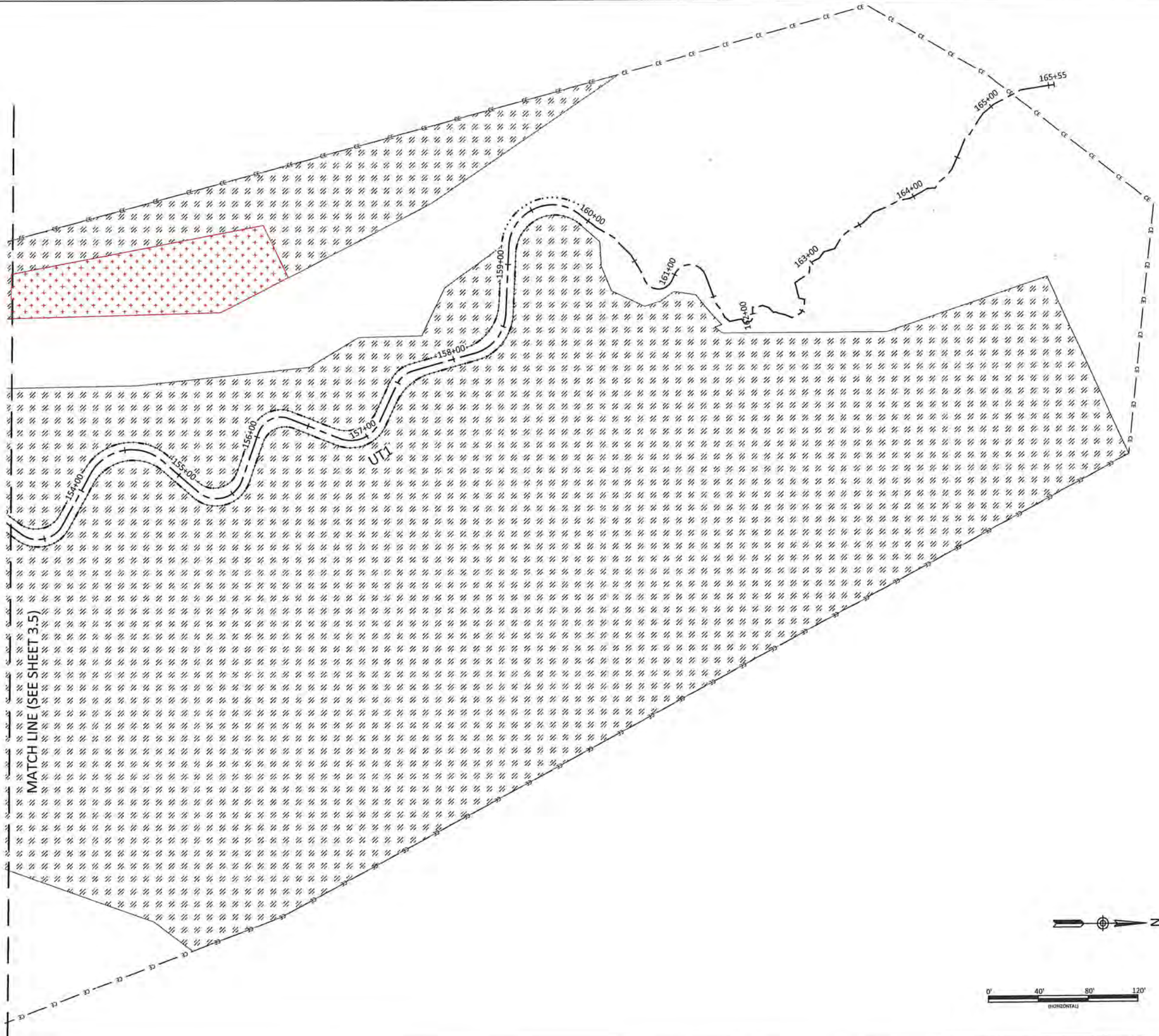

Lone Hickory Mitigation Site Record Drawings
 Yadkin County, North Carolina

UT1
 Planting

Date:	July 10, 2019
Job Number:	005-02163
Project Engineer:	EGR
Drawn By:	JCK
Checked By:	EGR/JCK

3.6

Sheet



WILDLANDS
 ENGINEERING
 1430 S. Mint Street, Ste 104
 Charlotte, NC 28203
 Tel: 704.352.7754
 Fax: 704.352.3306
 Firm License No. F-0851

July 10, 2019
L:\Active Projects\05-02163 Lone Hickory\Drawings\Mitigation\Drawings\UT3 and UT2A\Drawings\Planting.dwg



WILDLANDS
ENGINEERING
1430 S. Mint Street, Ste 104
Charlotte, NC 28203
Tel: 704.332.7754
Fax: 704.332.3306
Firm License No. F-0851



Lone Hickory Mitigation Site Record Drawings
Yadkin County, North Carolina
UT3 and UT2A
Planting

Date:	July 10, 2019
Job Number:	05-02163
Project Engineer:	EGR
Drawn By:	JCK
Checked By:	EGR/JCK
Revisions:	

3.7

Sheet

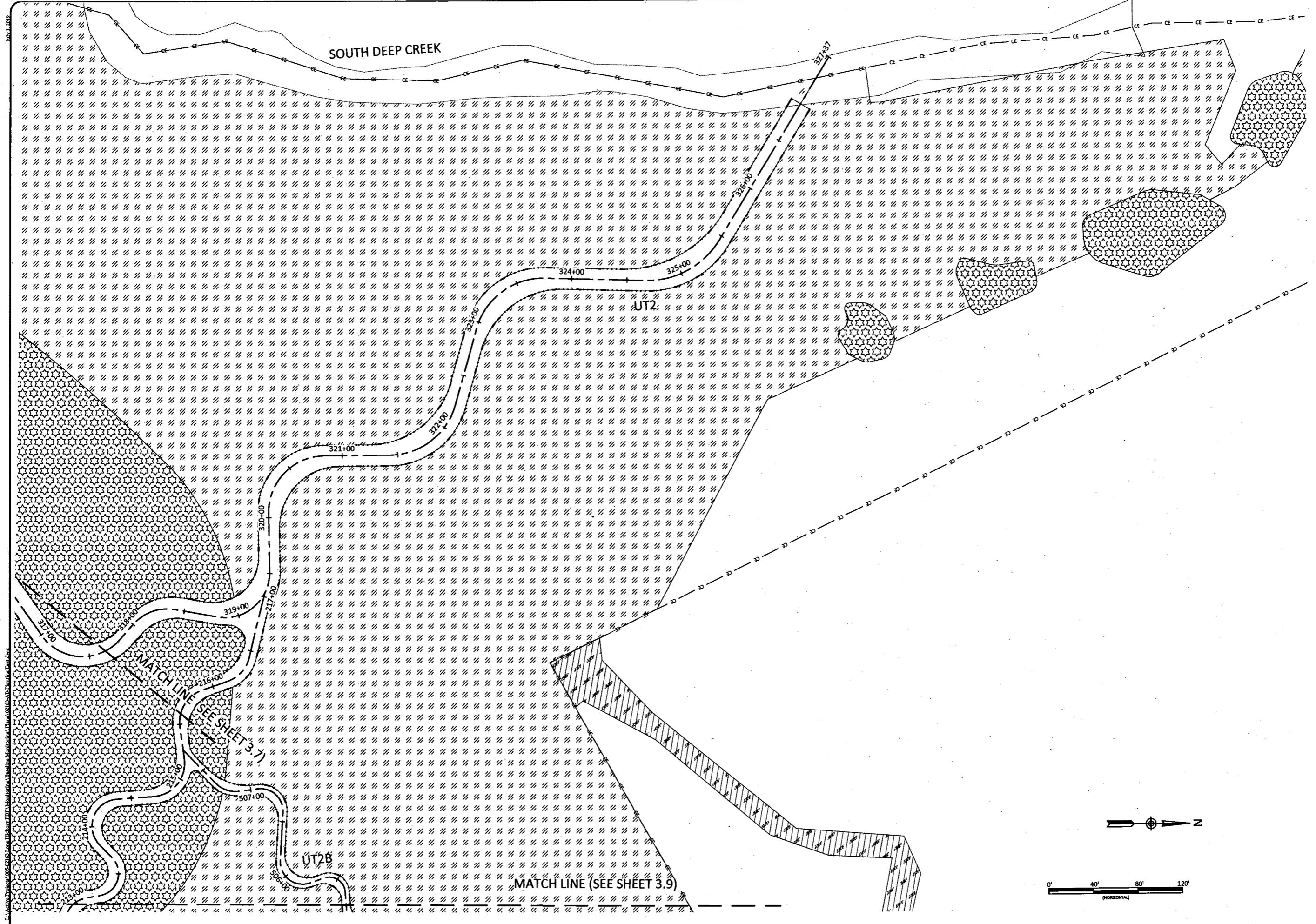

July 10, 2019
 Lone Hickory Mitigation Site
 Job Number: 005-02163
 Project Engineer: EGR/JCK
 Drawn By: EGR/JCK
 Checked By: EGR/JCK

WILDLANDS
 ENGINEERING
 1490 S. Mint Street, Ste 104
 Charlotte, NC 28203
 Tel: 704.332.7754
 Fax: 704.332.9581
 Firm License No. F-0881

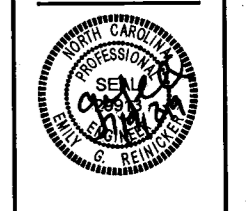

Lone Hickory Mitigation Site Record Drawings
 Yadkin County, North Carolina
 UT3 and UT2B
 Planting

Date:	July 10, 2019
Job Number:	005-02163
Project Engineer:	EGR
Drawn By:	JCK
Checked By:	EGR/JCK

3.8

Sheet

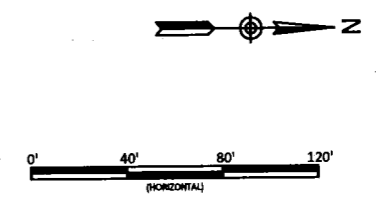

I:\Active Projects\05-02163 Lone Hickory ETP\Monitors\Monitor\Drawings\UT\05-AR-Planting_Est.doc

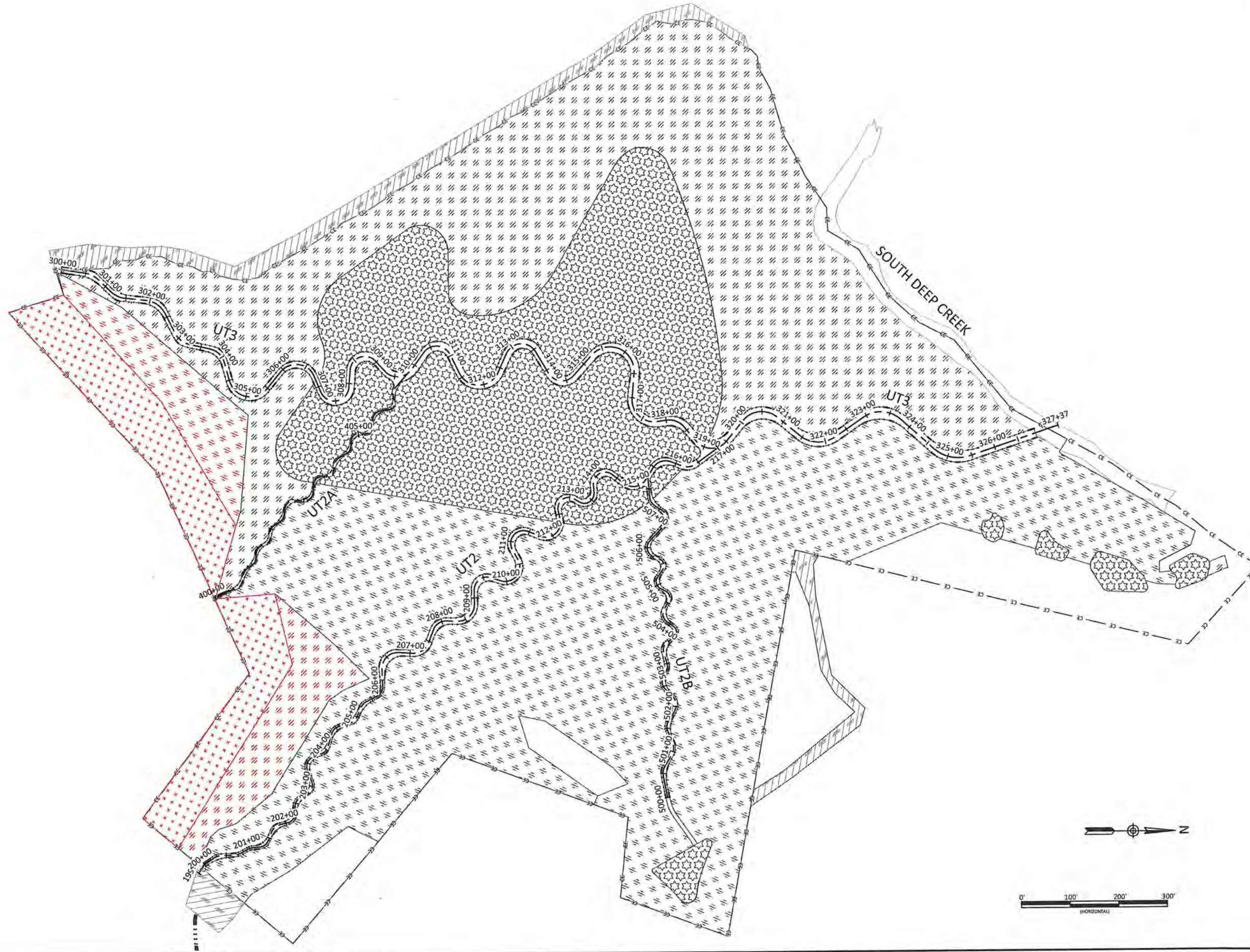

Date: July 10, 2019
 Job Number: 05-02163
 Project Engineer: EGR
 Drawn By: JCK
 Checked By: EGR/JCK

3.10

Sheet

Revisions:

Lone Hickory Mitigation Site Record Drawings
 Yadkin County, North Carolina
 West Side Overall Planting Plan
 Planting



WILDLANDS
 ENGINEERING
 1450 S. Mint Street, Ste 104
 Charlotte, NC 28203
 Tel: 704.352.7754
 Fax: 704.352.3506
 Firm License No. F-0881