

STATE OF NORTH CAROLINA  
ECOSYSTEM ENHANCEMENT PROGRAM

MECKLENBURG COUNTY

McINTYRE CREEK  
HORNETS NEST PARK  
CHARLOTTE, NORTH CAROLINA

STREAM RESTORATION AS-BUILTS

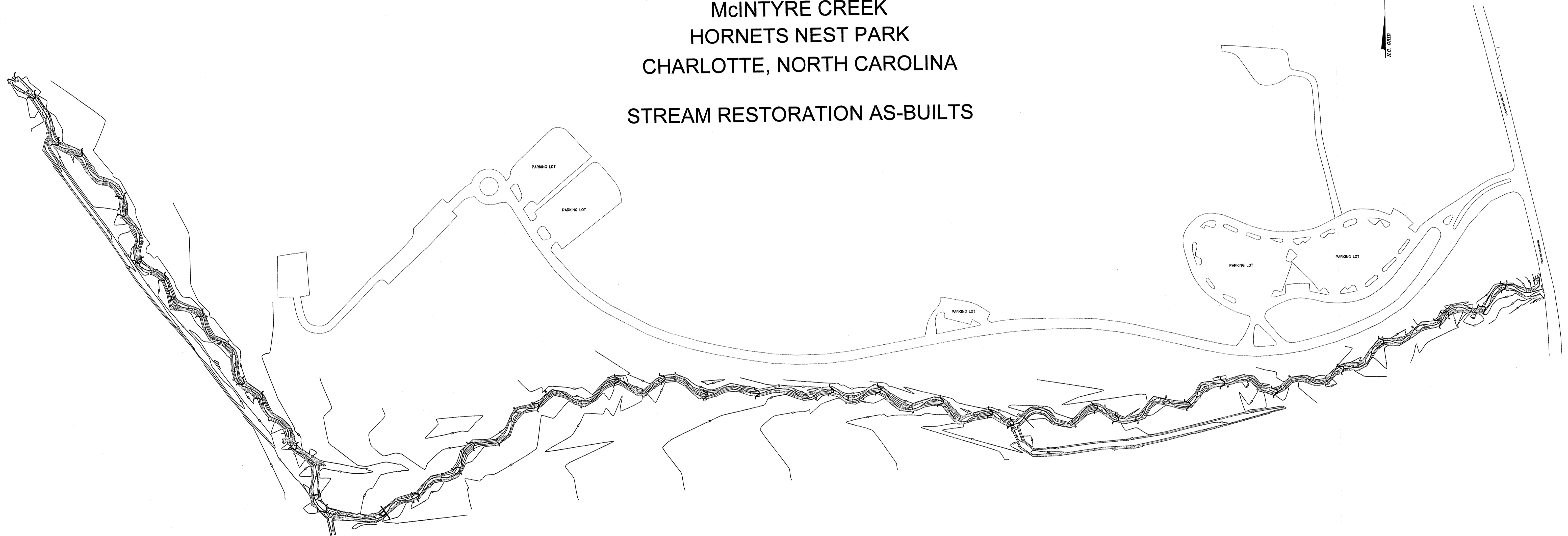

INDEX SHEETS

1-5 TOPOGRAPHIC AND PROFILE SHEET  
X1-X19 CROSS-SECTIONS

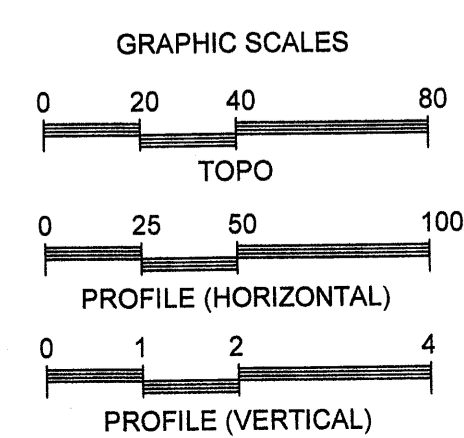

BEGIN PROJECT @ 10+00  
END PROJECT @ 63+58.37

STREAM RESTORATION LENGTH = 5,358 FEET

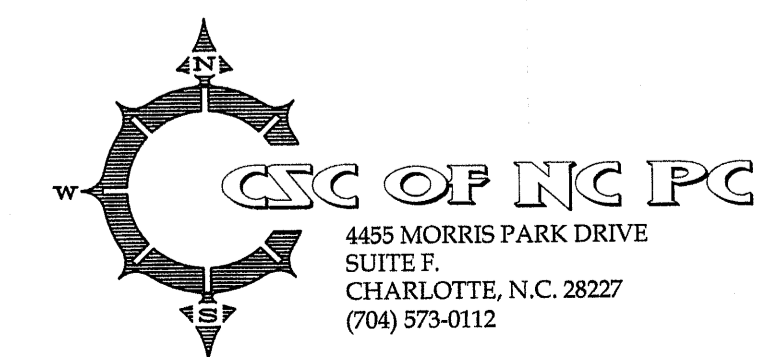
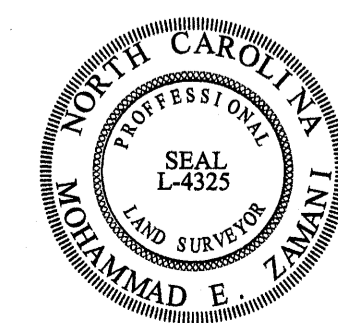

PREPARED FOR:  
UNITED CONSTRUCTION, INC.  
CHARLOTTE,  
MECKLENBURG COUNTY, NORTH CAROLINA

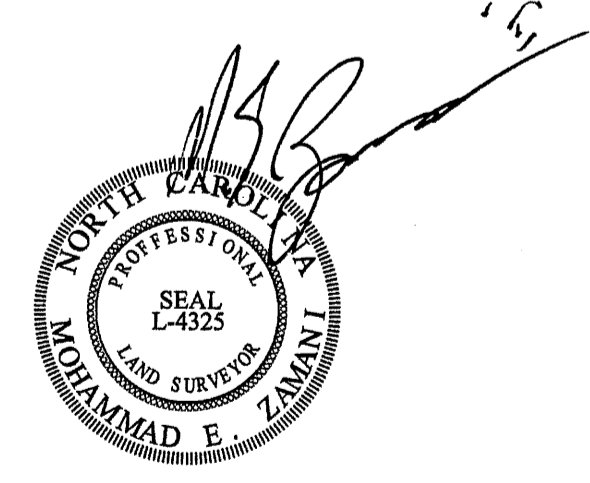
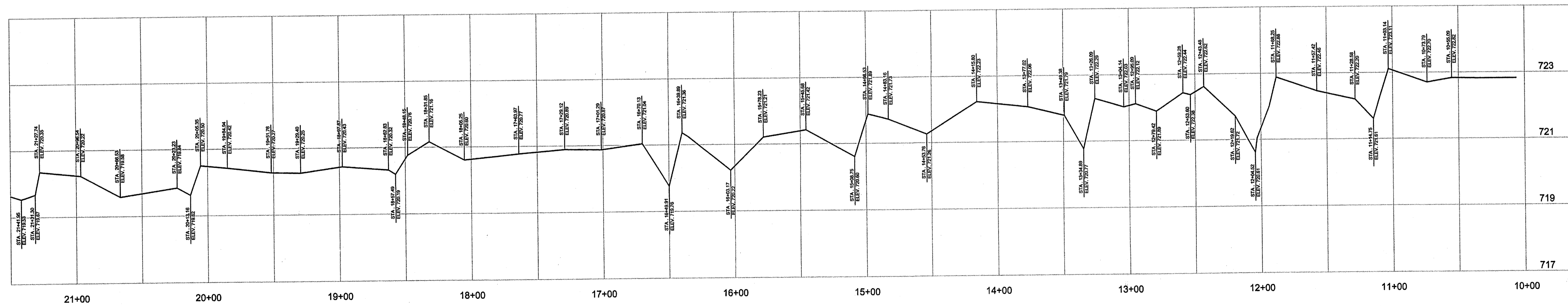
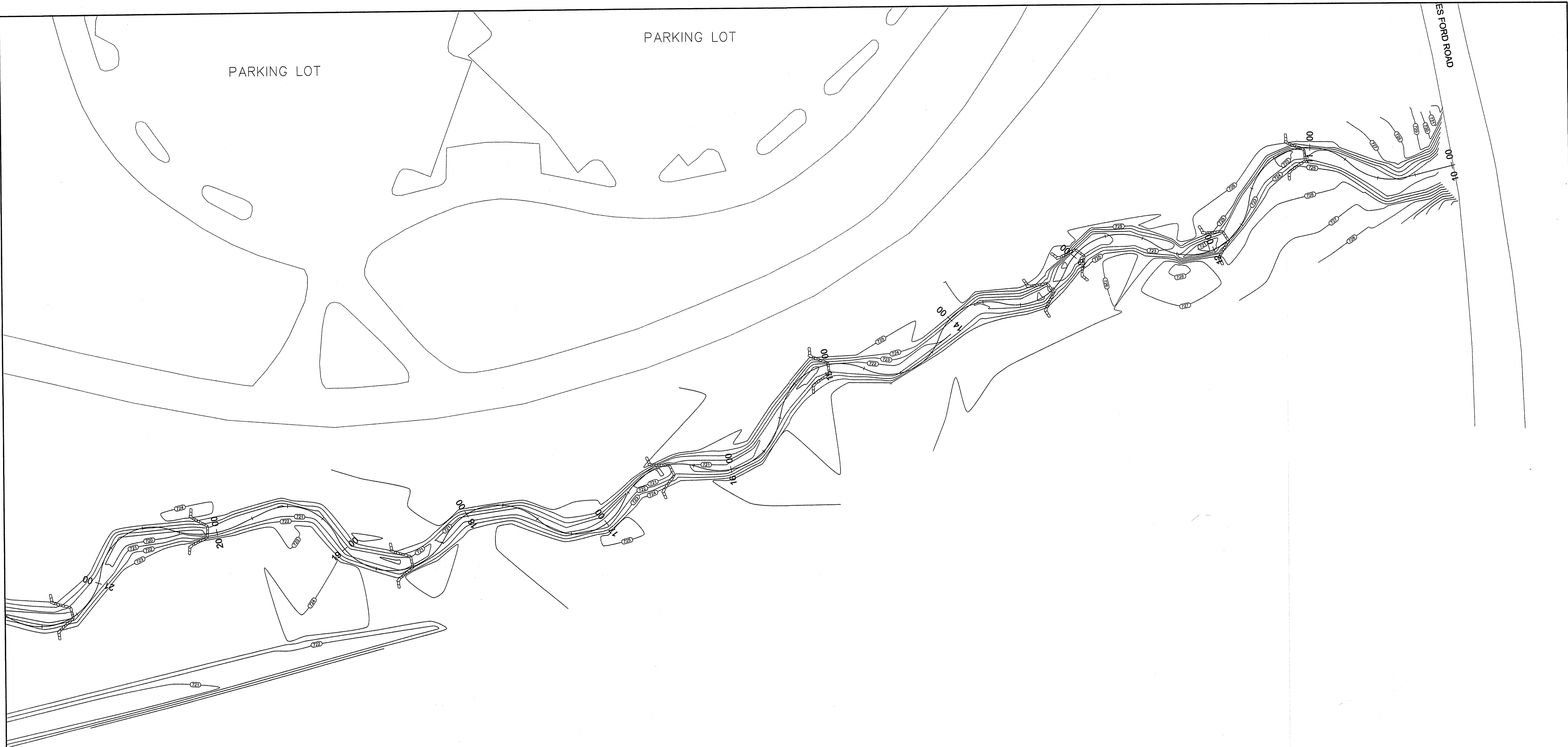

AS-BUILT SURVEY OF  
 McINTYRE CREEK,  
 HORNETS NEST PARK  
 STREAM RESTORATION  
 PREPARED FOR:  
 UNITED CONSTRUCTION, INC.  
 CHARLOTTE,  
 MECKLENBURG COUNTY, NORTH CAROLINA



PARKING LOT

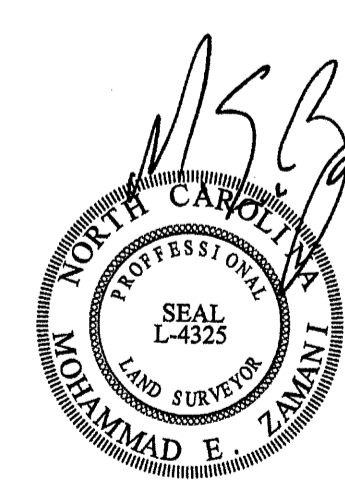
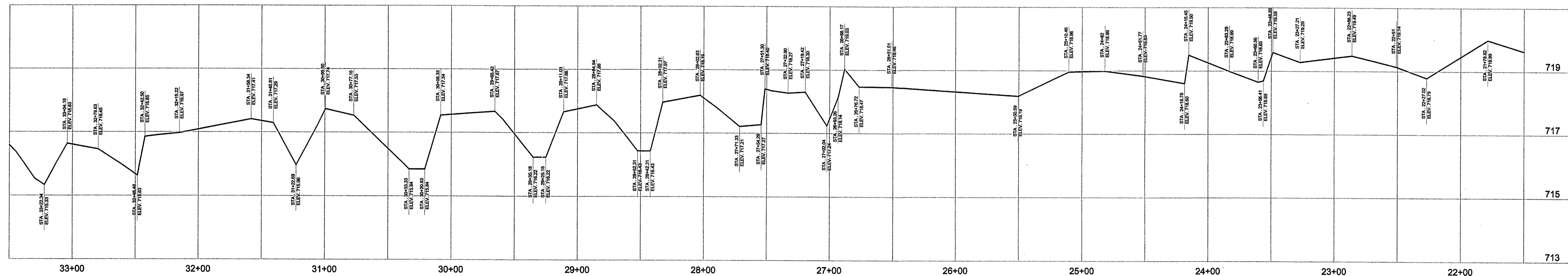

AS-BUILT SURVEY OF  
**McINTYRE CREEK,  
 HORNETS NEST PARK  
 STREAM RESTORATION**  
 PREPARED FOR:  
**UNITED CONSTRUCTION, INC.**  
 CHARLOTTE,  
 MECKLENBURG COUNTY, NORTH CAROLINA



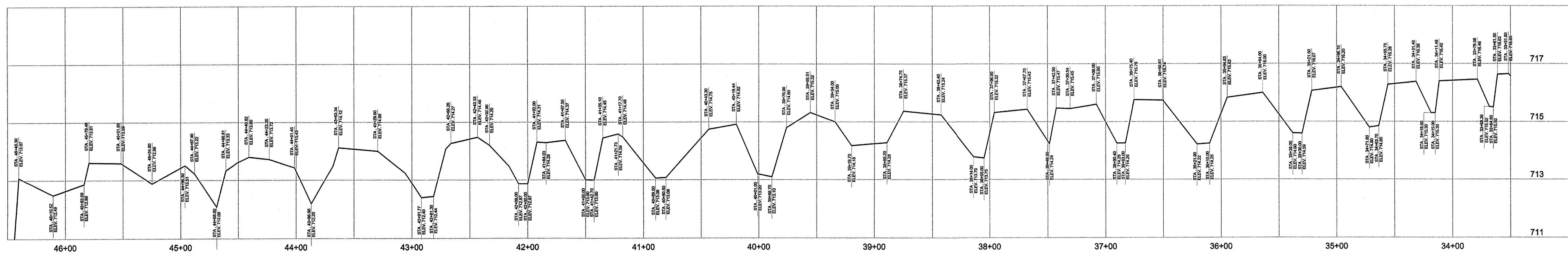
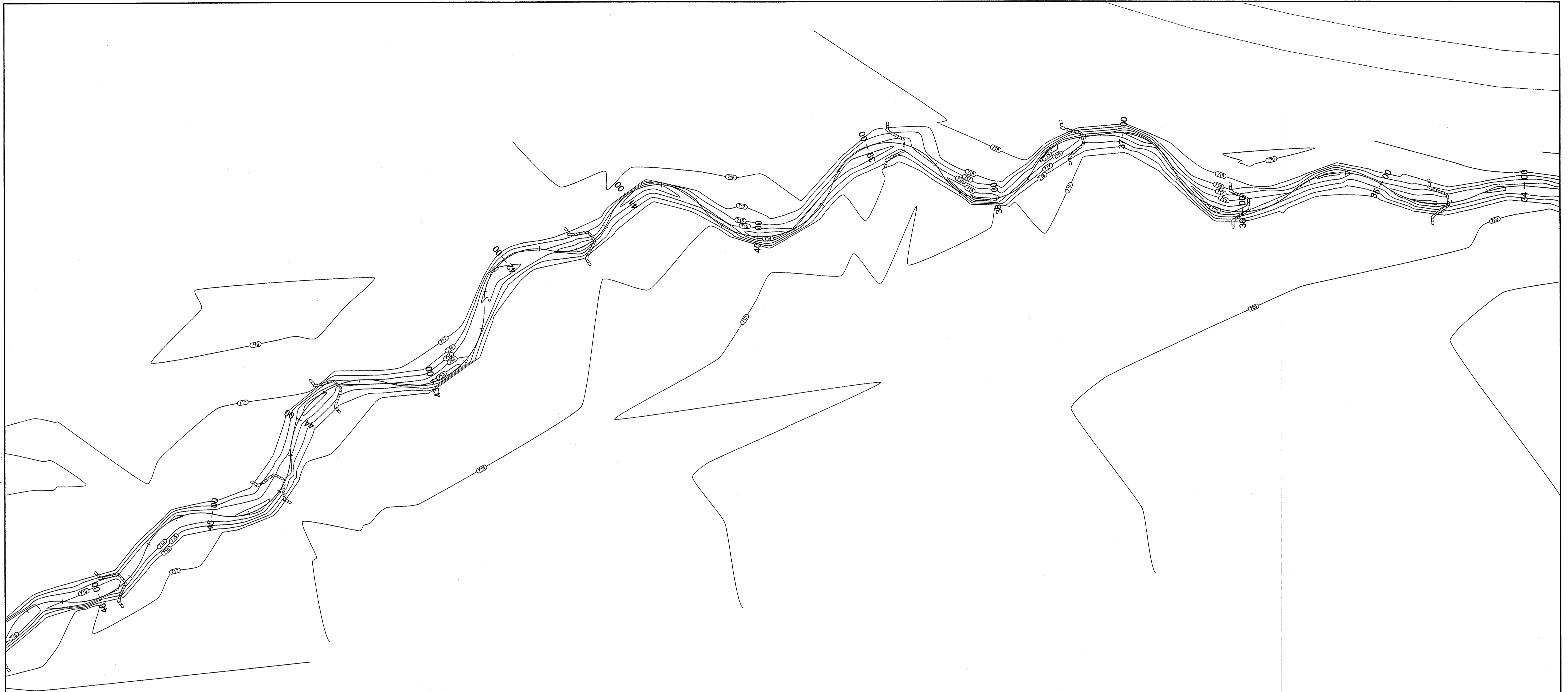

AS-BUILT SURVEY OF  
 McINTYRE CREEK,  
 HORNETS NEST PARK  
 STREAM RESTORATION  
 PREPARED FOR:  
 UNITED CONSTRUCTION, INC.  
 CHARLOTTE,  
 MECKLENBURG COUNTY, NORTH CAROLINA



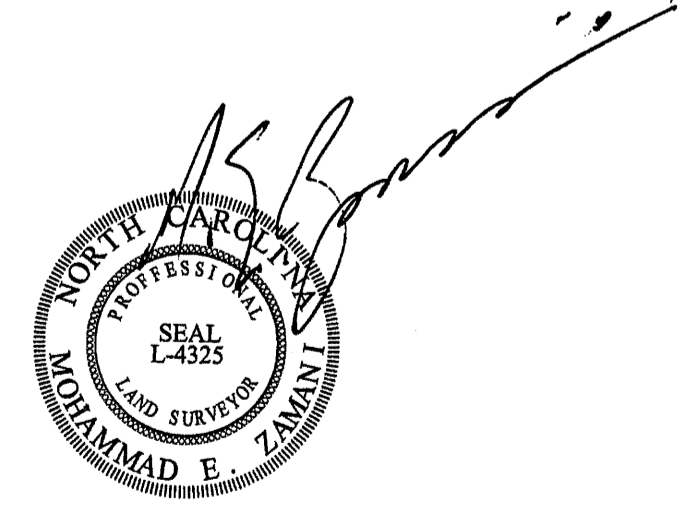
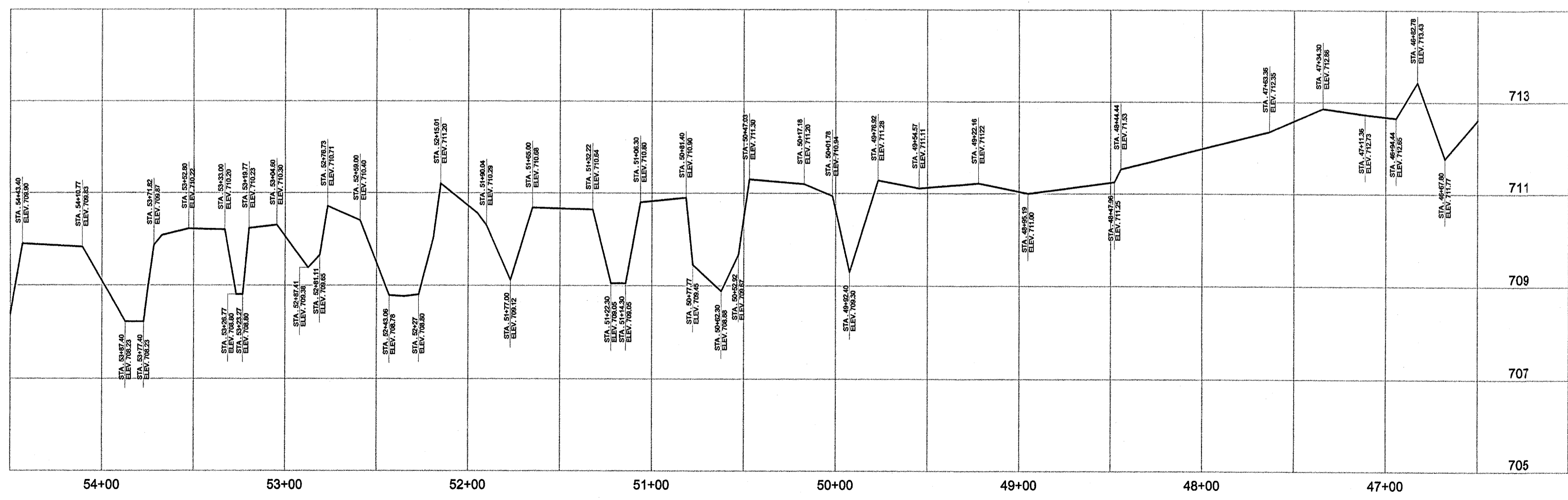
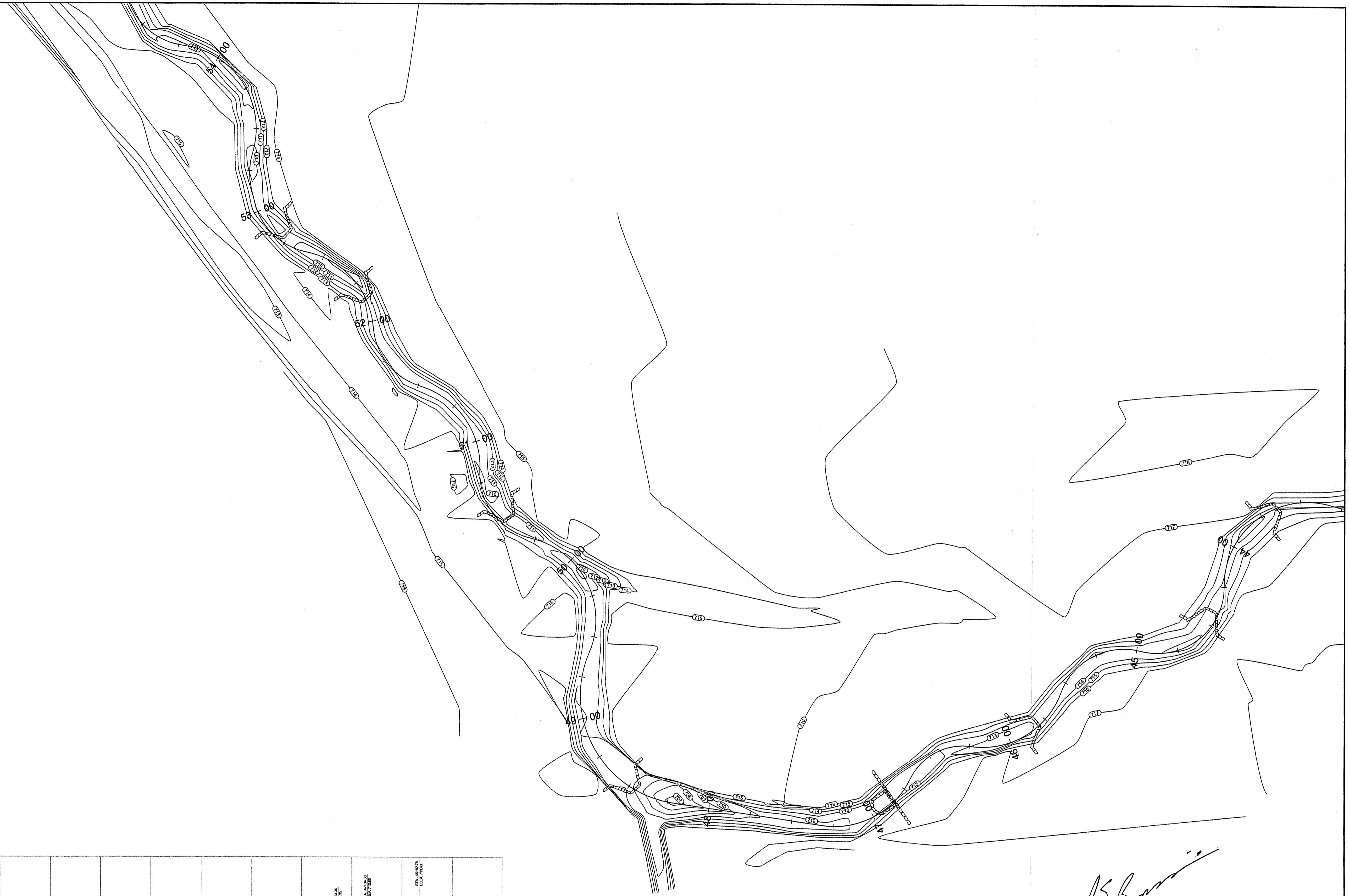

AS-BUILT SURVEY OF  
**McINTYRE CREEK,  
 HORNETS NEST PARK  
 STREAM RESTORATION**  
 PREPARED FOR:  
**UNITED CONSTRUCTION, INC.**  
 CHARLOTTE,  
 MECKLENBURG COUNTY, NORTH CAROLINA

**CSC OF NC PC**  
 4455 MORRIS PARK DRIVE  
 SUITE F  
 CHARLOTTE, N.C. 28227  
 (704) 573-0112

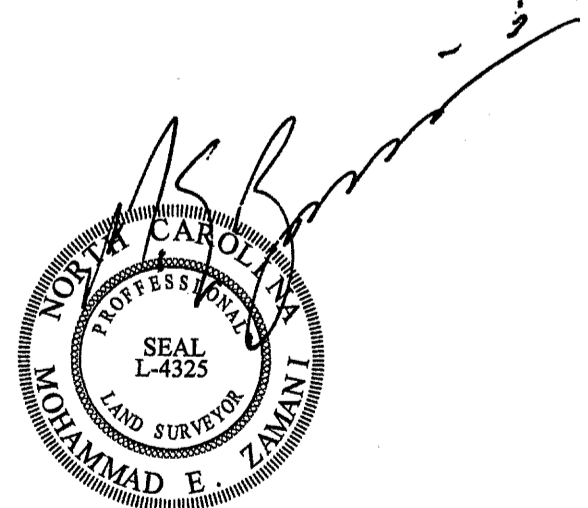
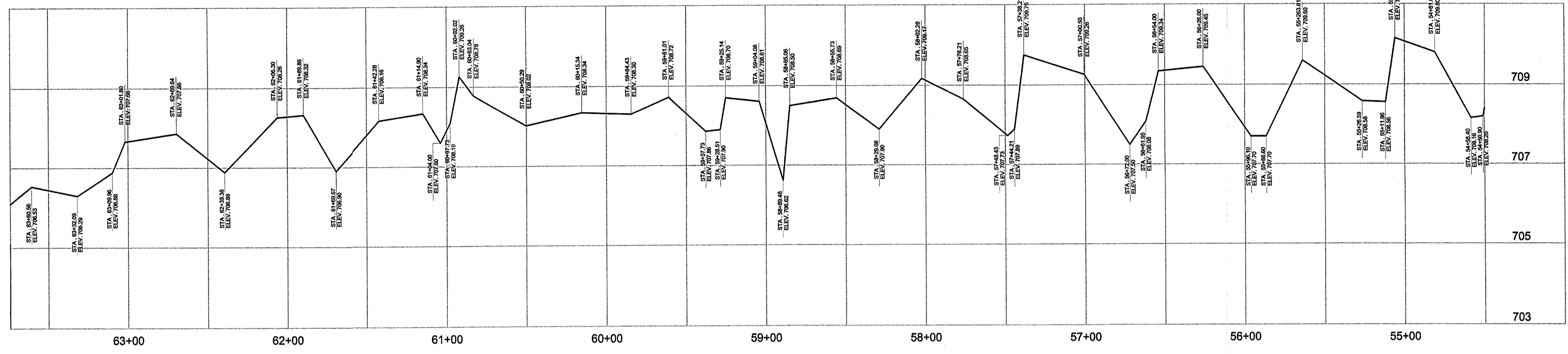
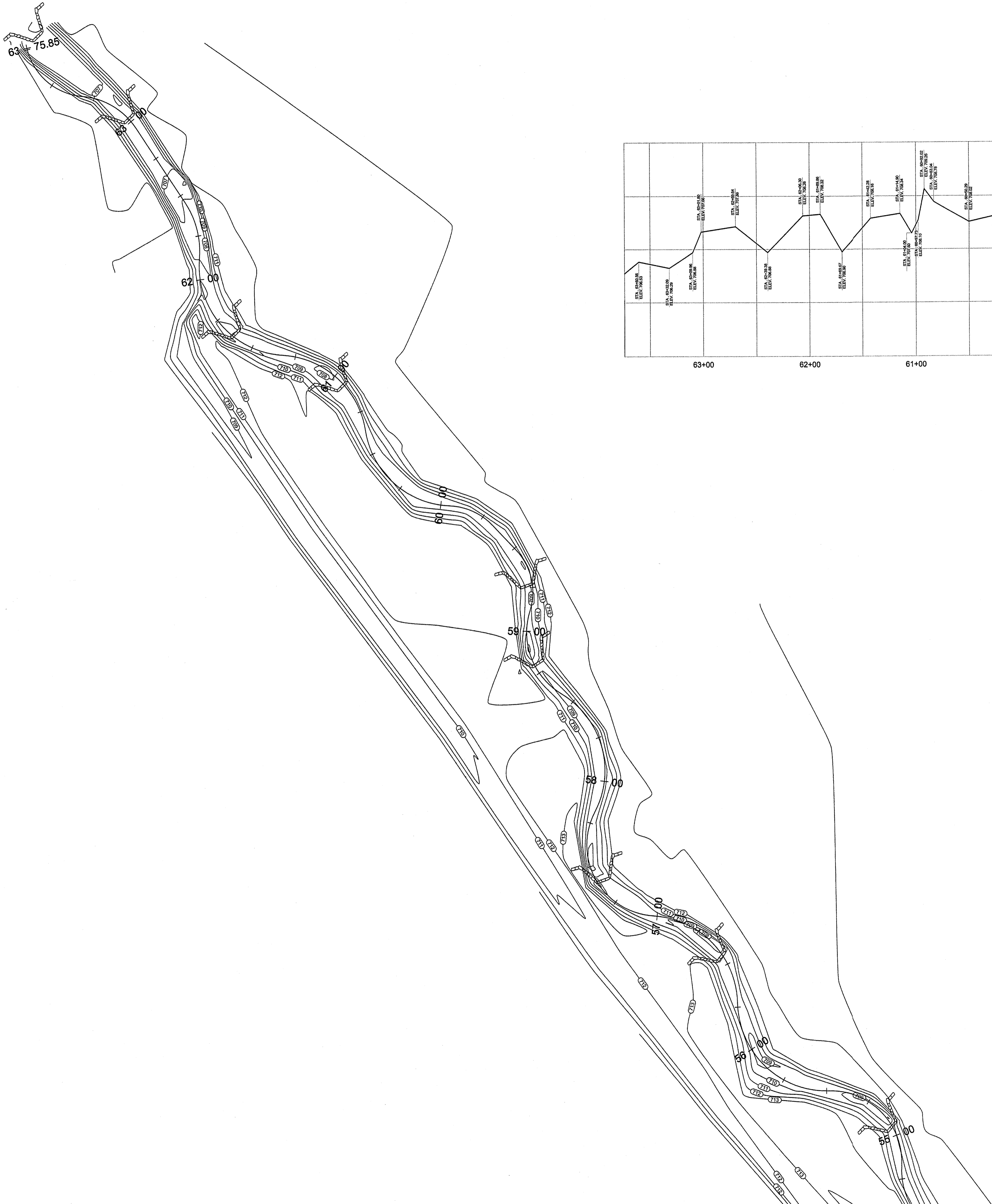

AS-BUILT SURVEY OF  
 McINTYRE CREEK,  
 HORNETS NEST PARK  
 STREAM RESTORATION  
 PREPARED FOR:  
 UNITED CONSTRUCTION, INC.  
 CHARLOTTE,  
 MECKLENBURG COUNTY, NORTH CAROLINA



DATE: \_\_\_\_\_ JOB NO.: \_\_\_\_\_ DRAWN BY: \_\_\_\_\_

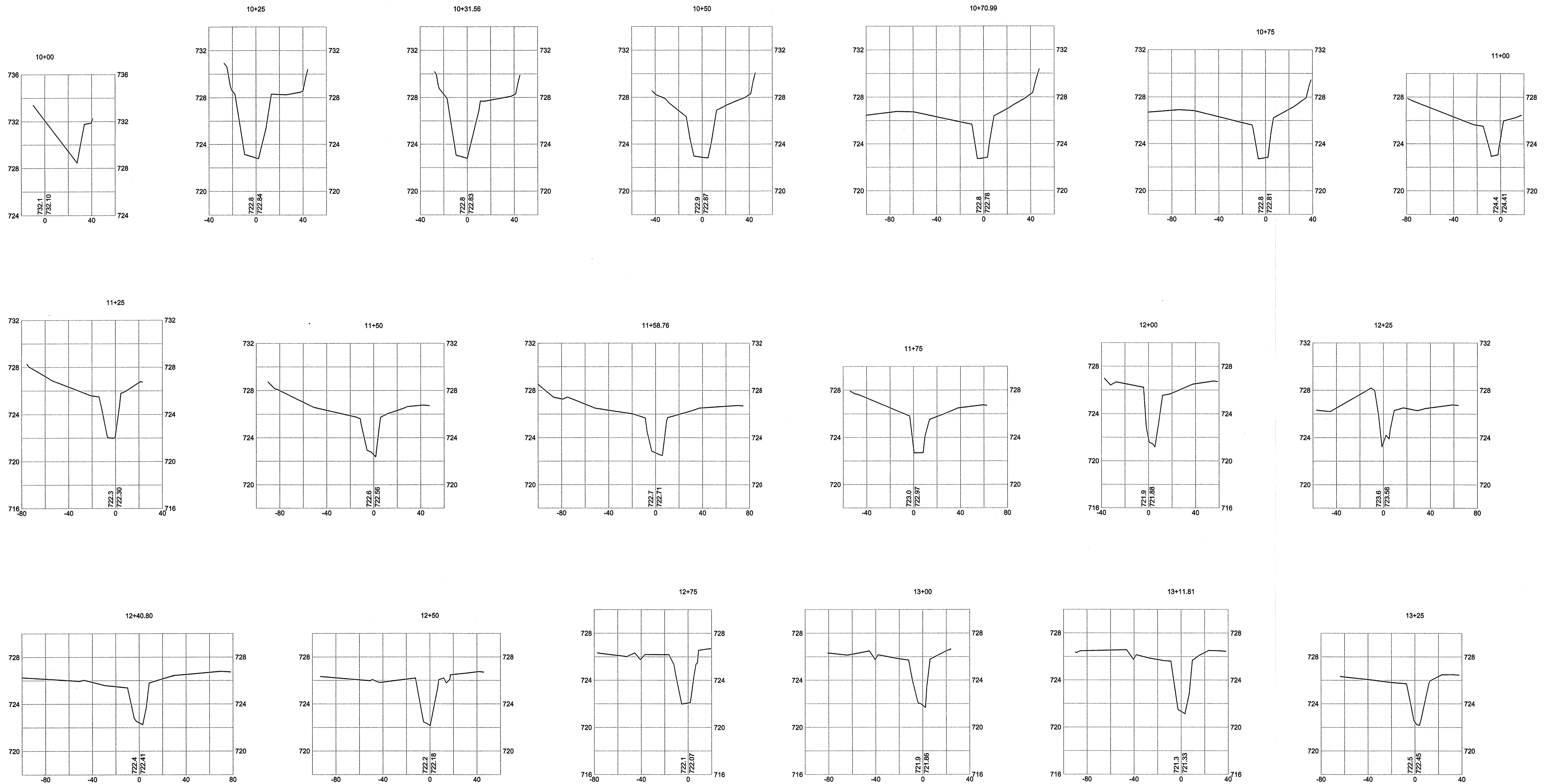

AS-BUILT SURVEY OF  
**McINTYRE CREEK,  
 HORNETS NEST PARK  
 STREAM RESTORATION**  
 PREPARED FOR:  
**UNITED CONSTRUCTION, INC.**  
 CHARLOTTE,  
 MECKLENBURG COUNTY, NORTH CAROLINA



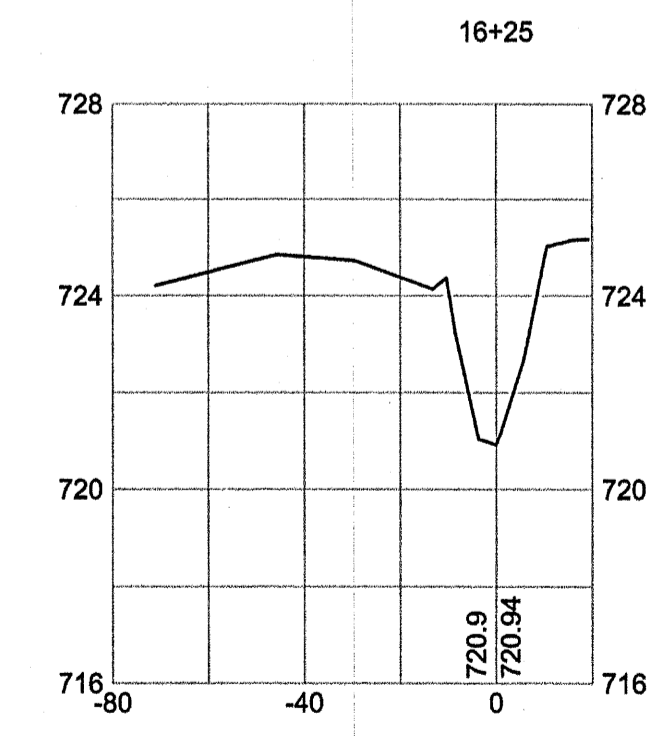
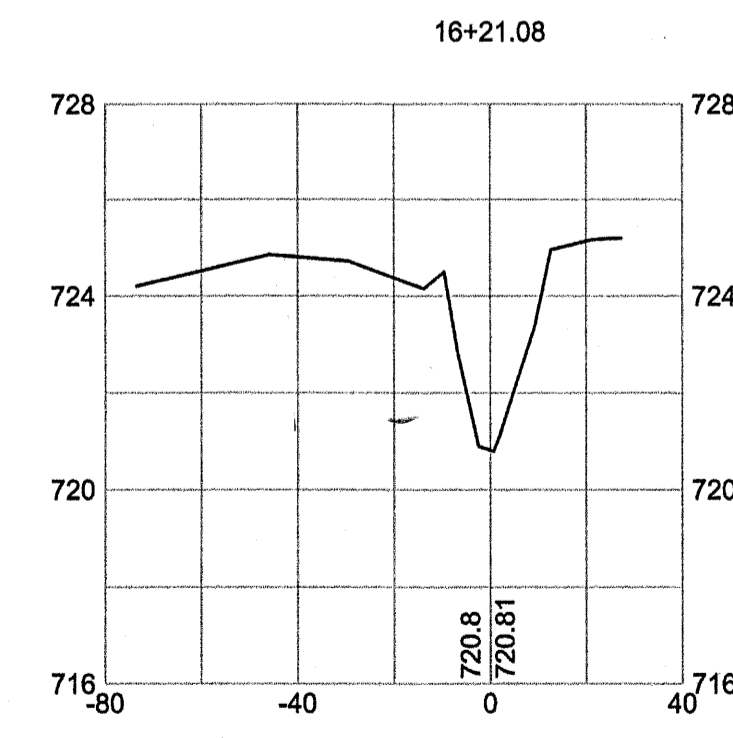
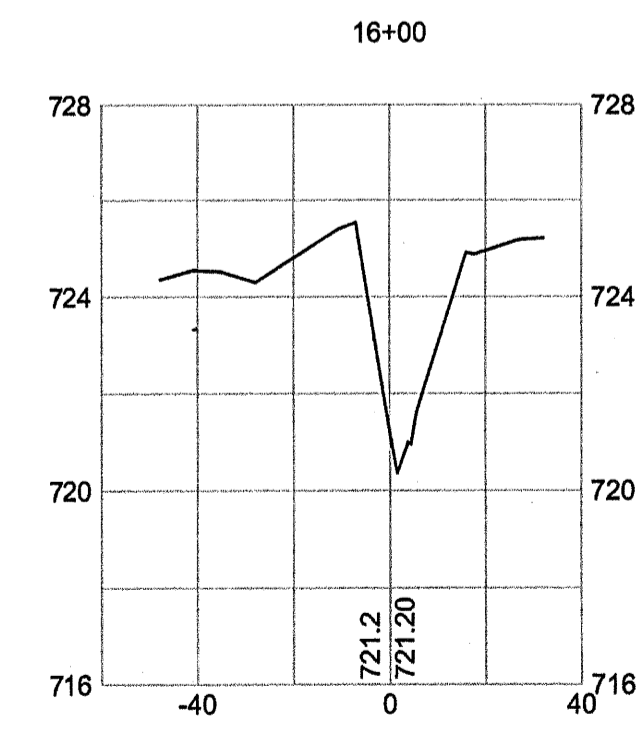
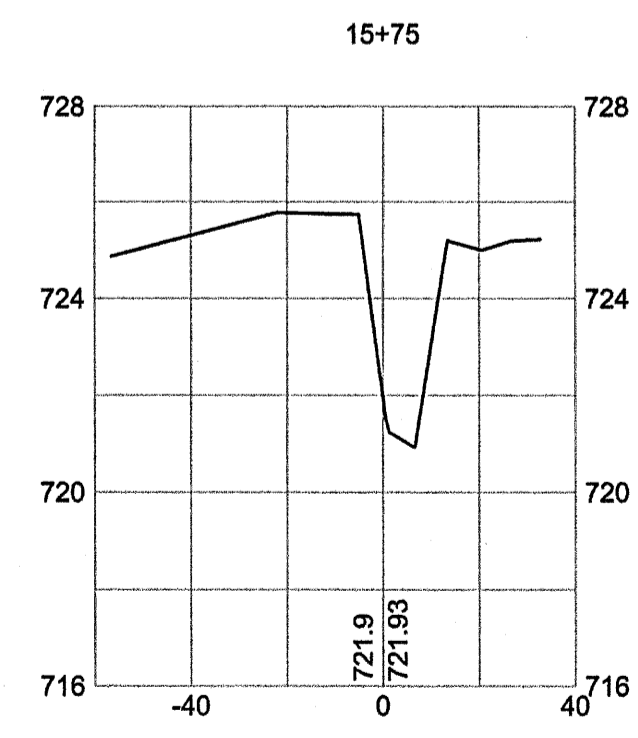
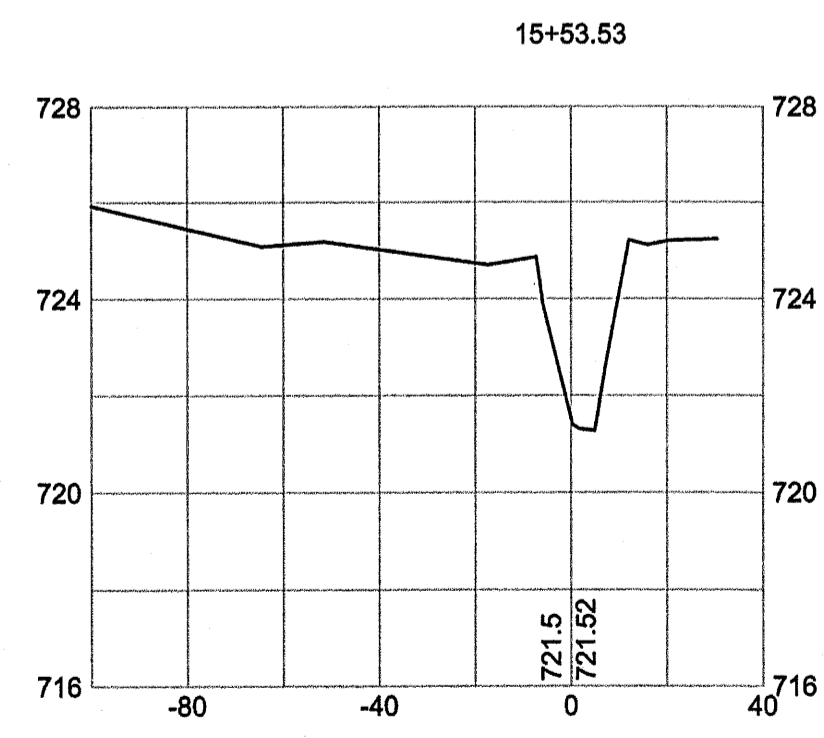
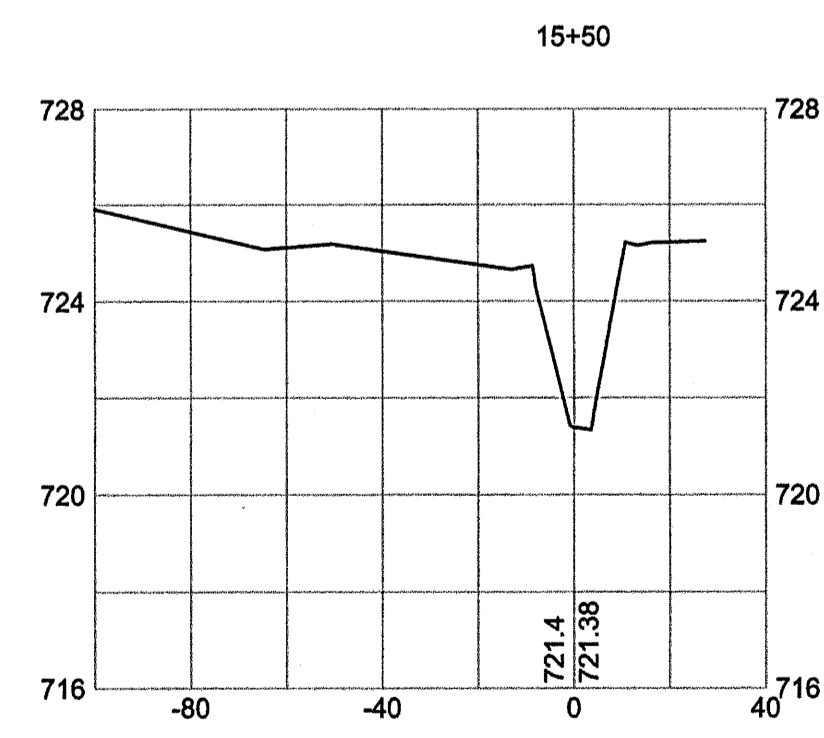
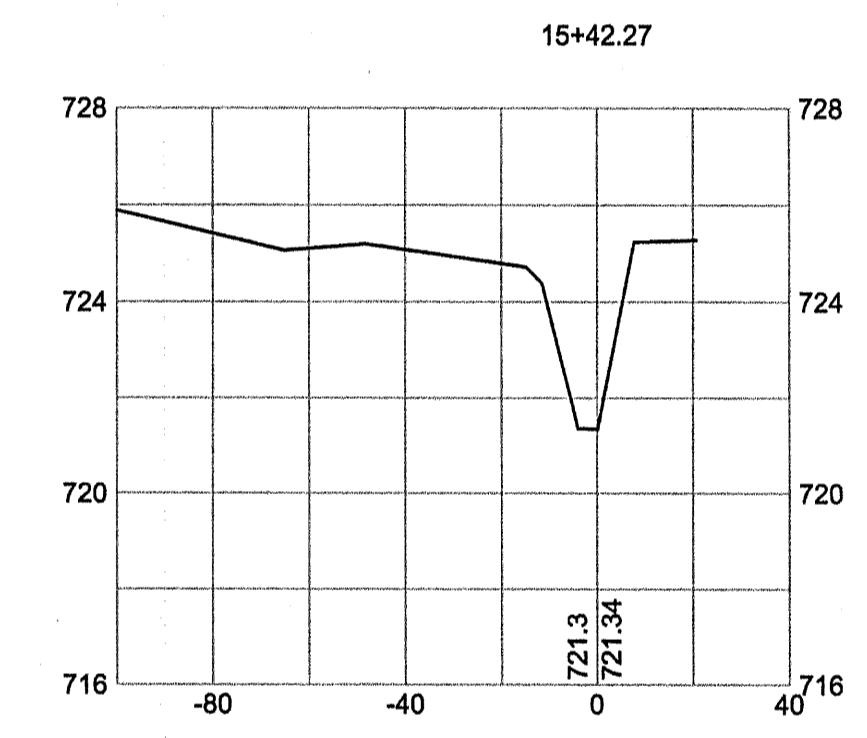
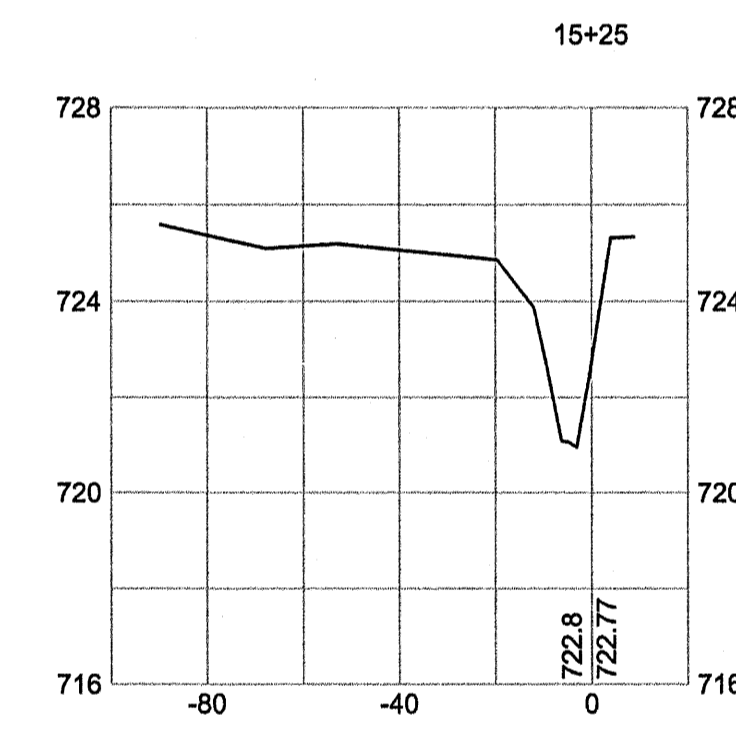
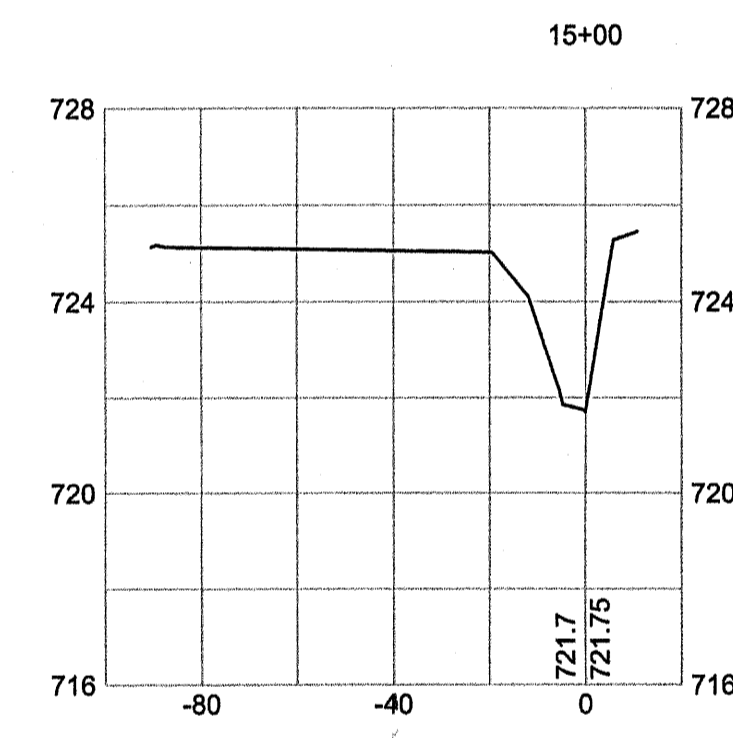
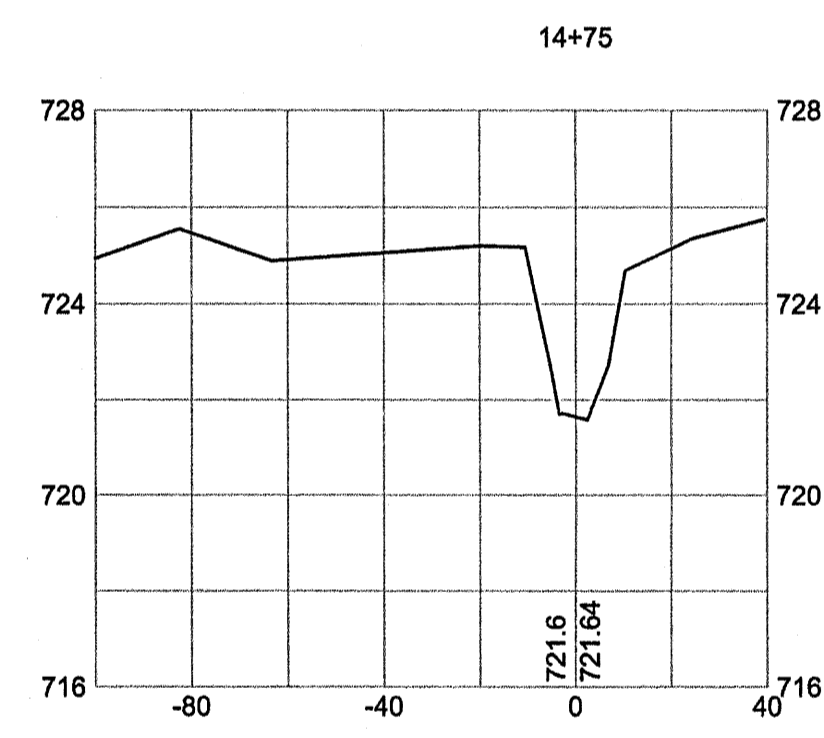
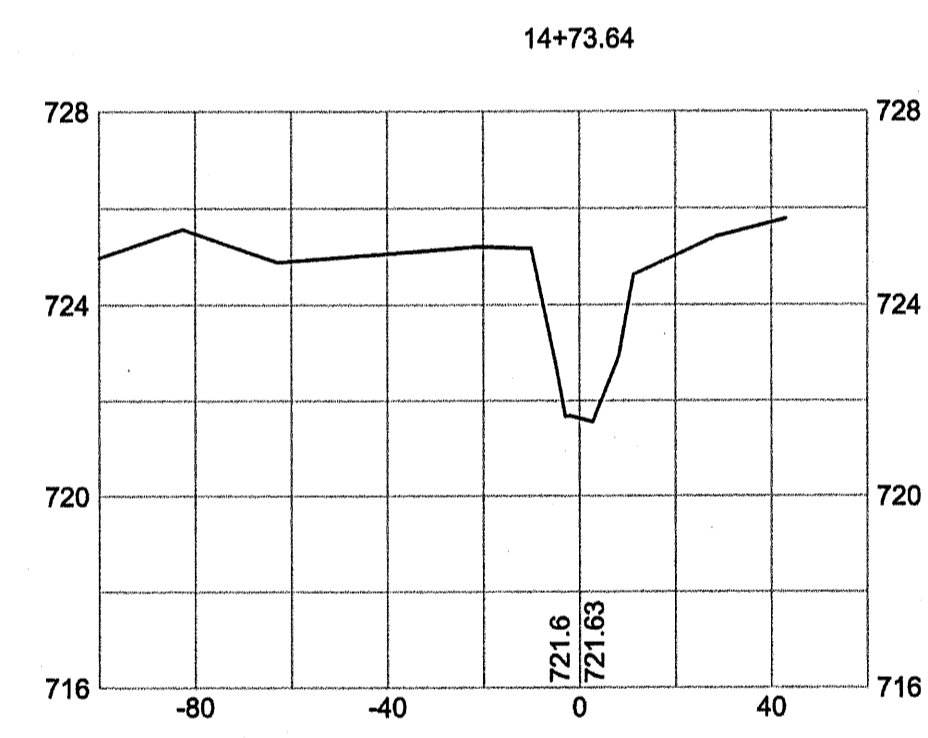
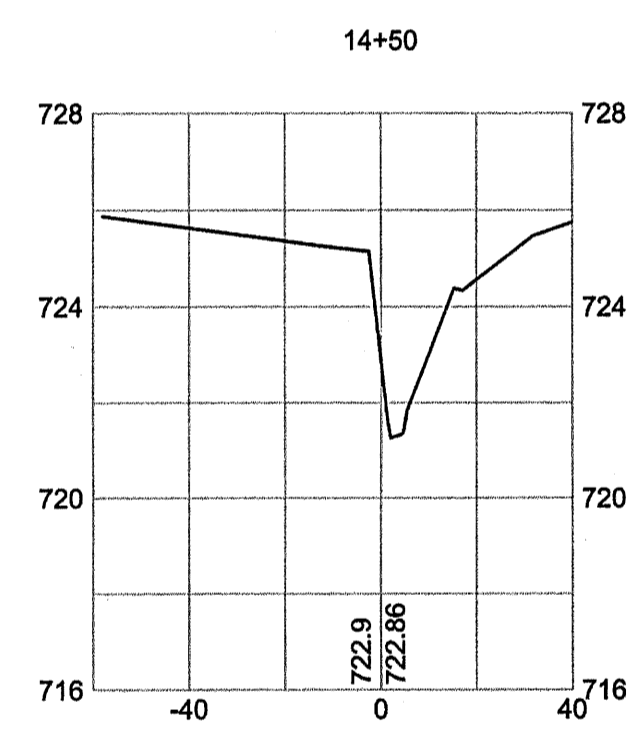
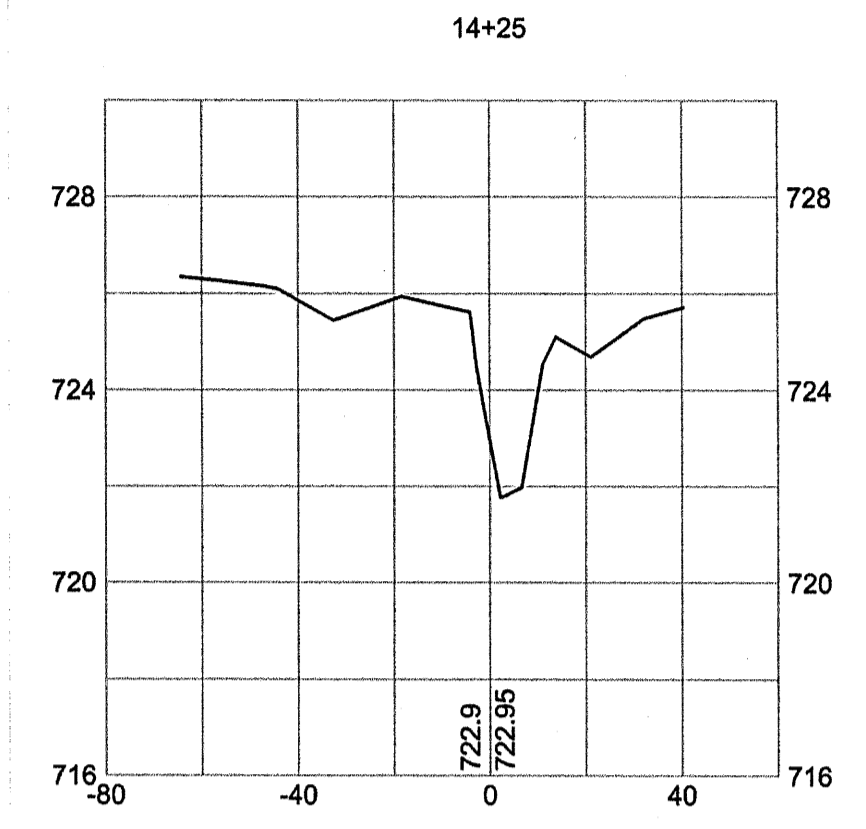
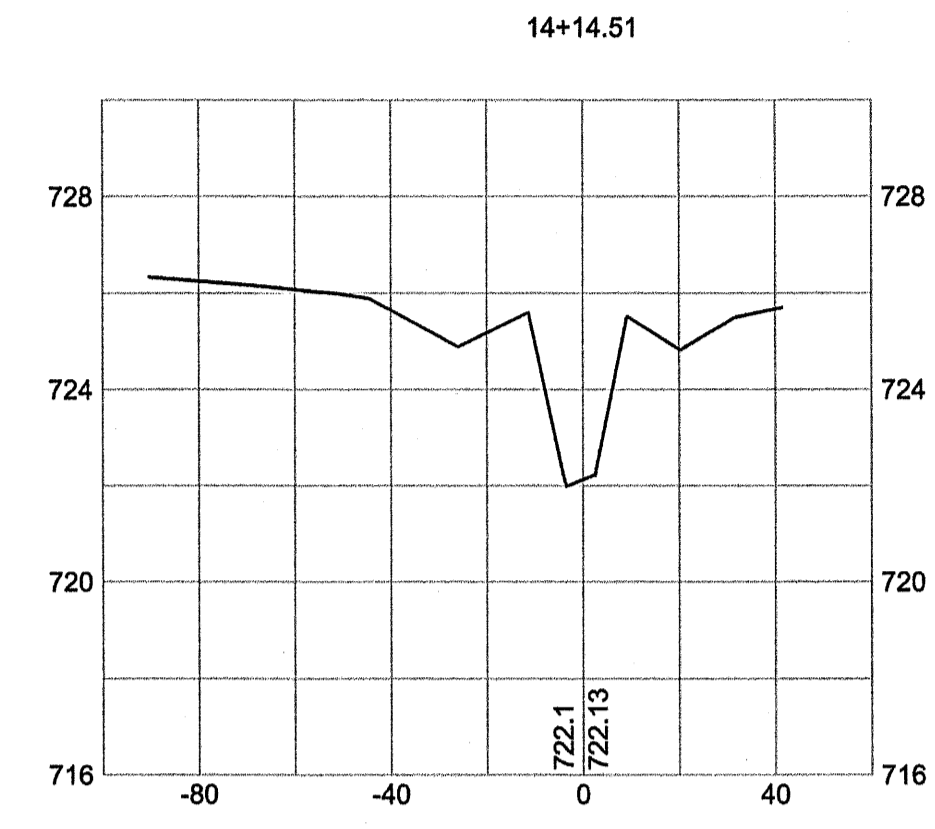
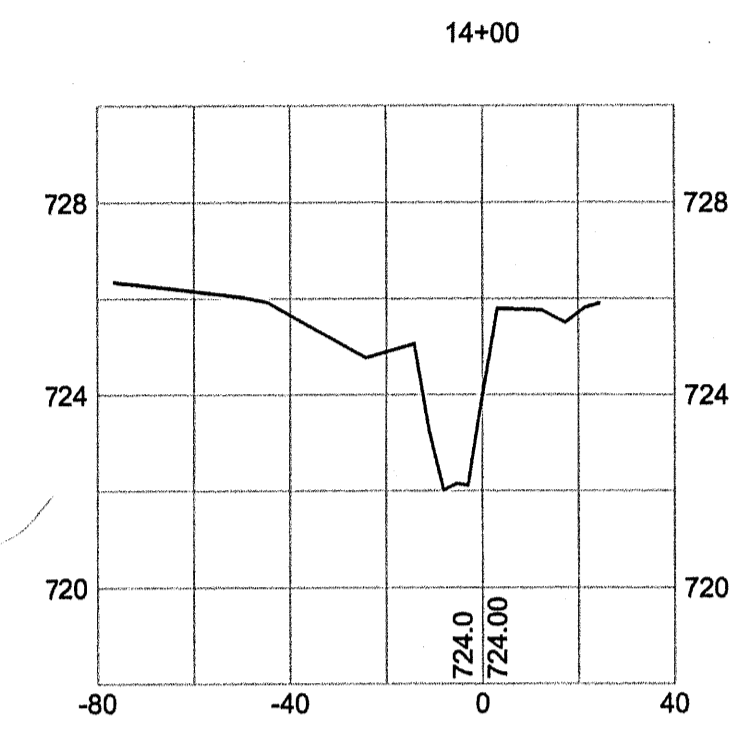
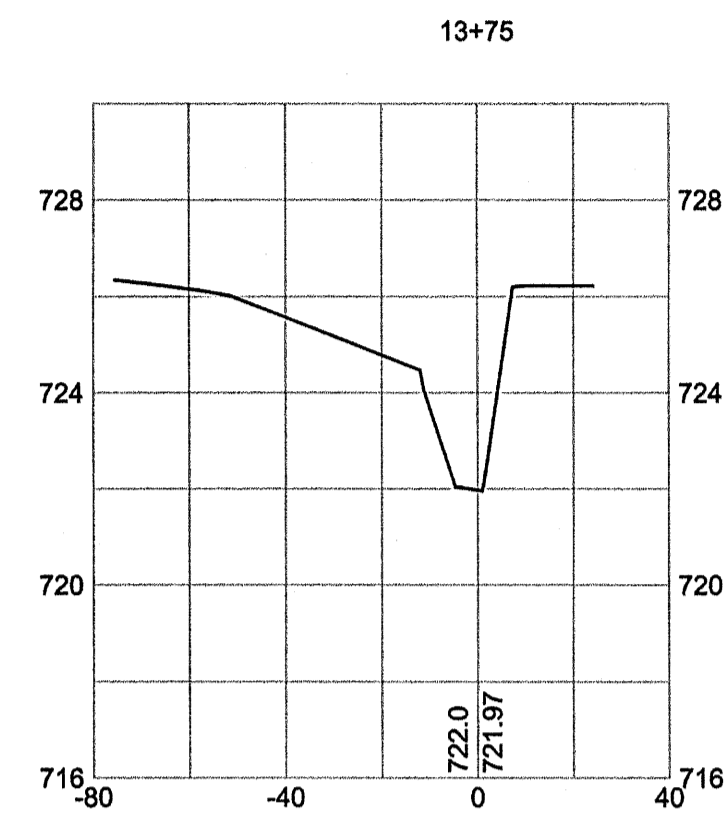
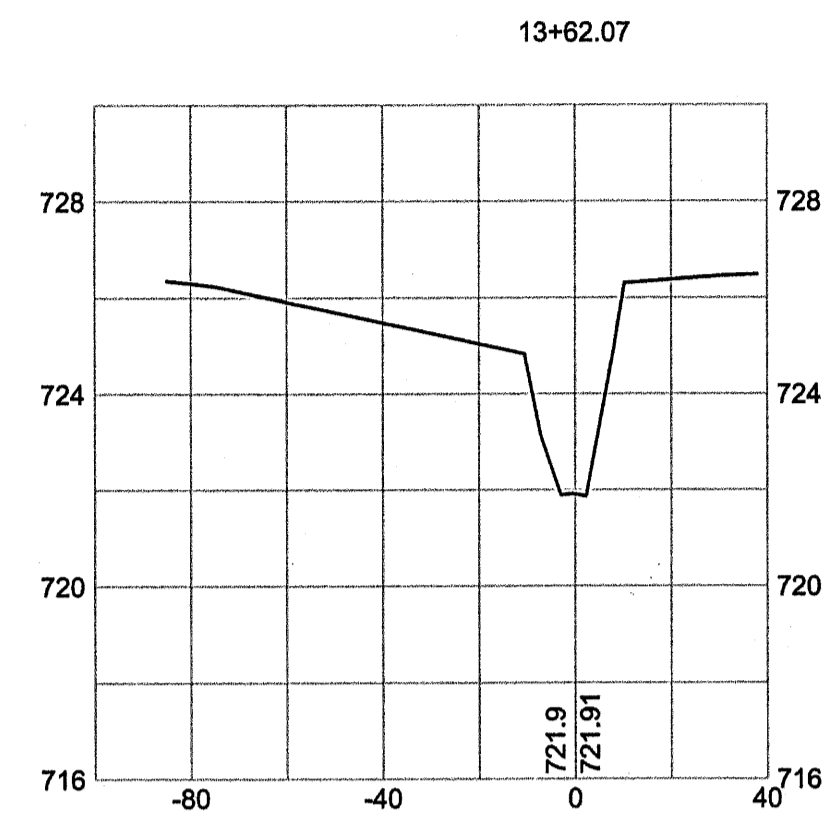
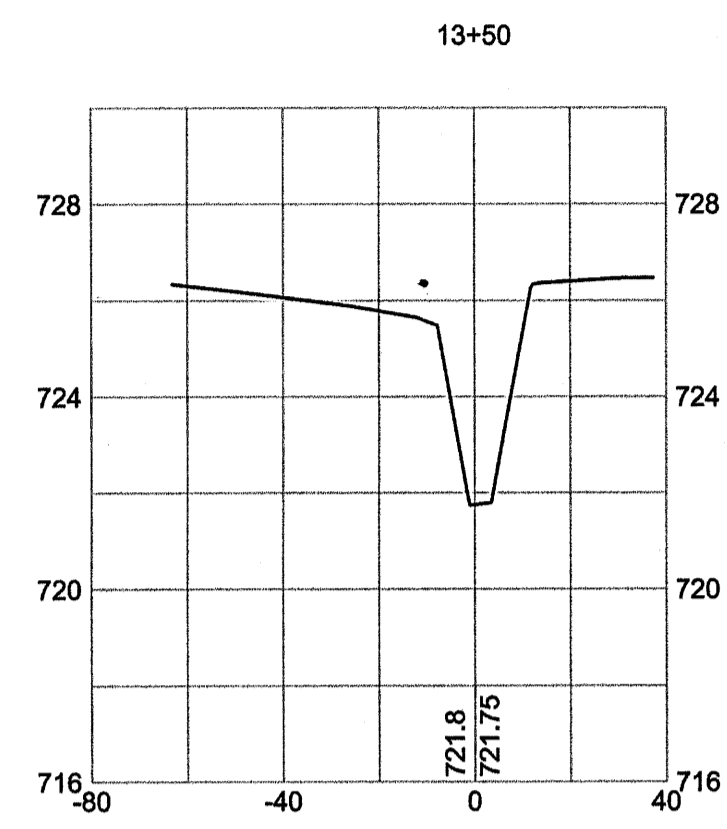

AS-BUILT SURVEY OF  
MCINTYRE CREEK,  
HORNETS NEST PARK  
STREAM RESTORATION

PREPARED FOR:  
UNITED CONSTRUCTION, INC.  
CHARLOTTE,  
MECKLENBURG COUNTY, NORTH CAROLINA

**CSC OF NC PC**  
4455 MORRIS PARK DRIVE  
SUITE F  
CHARLOTTE, N.C. 28227  
(704) 973-0112



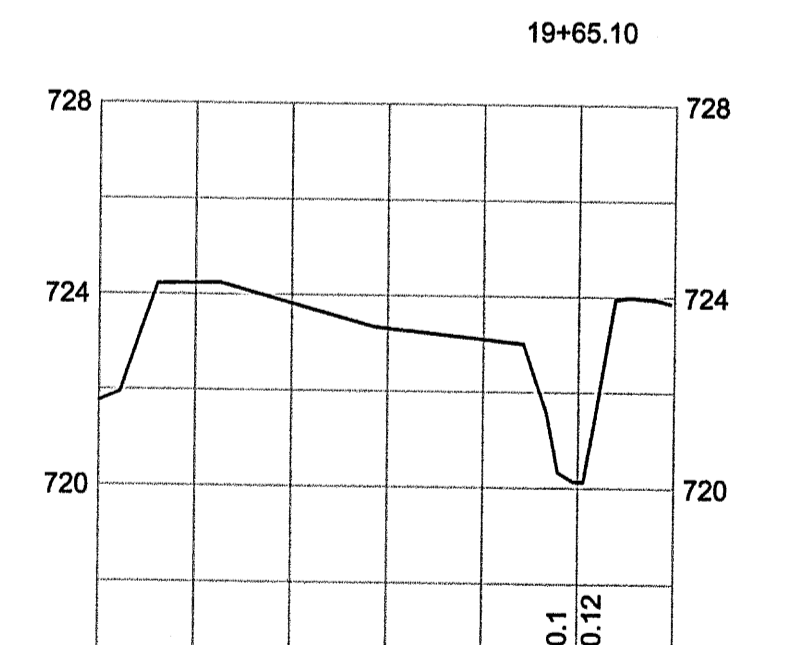
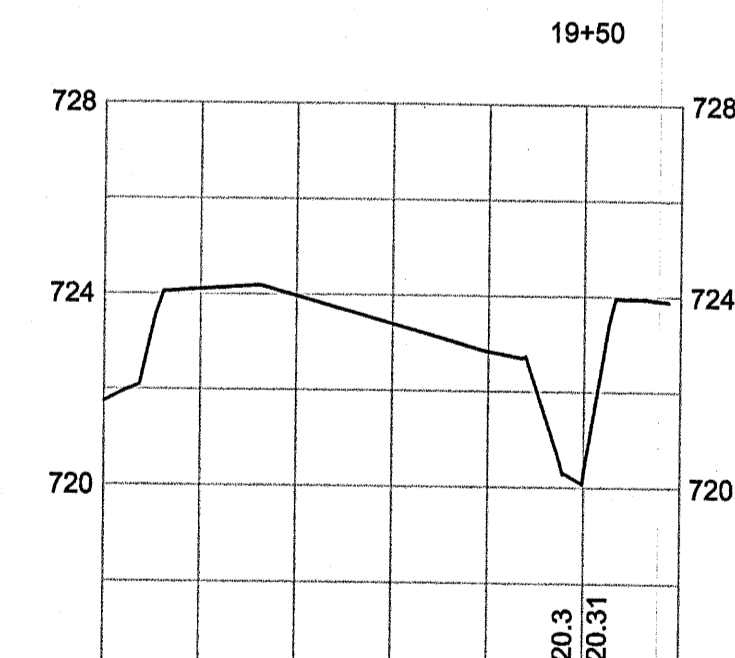
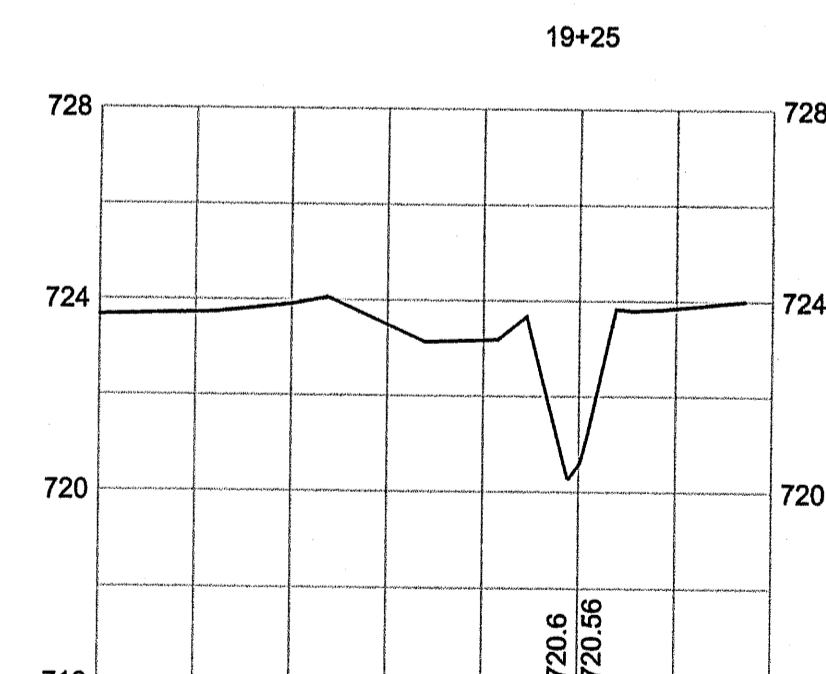
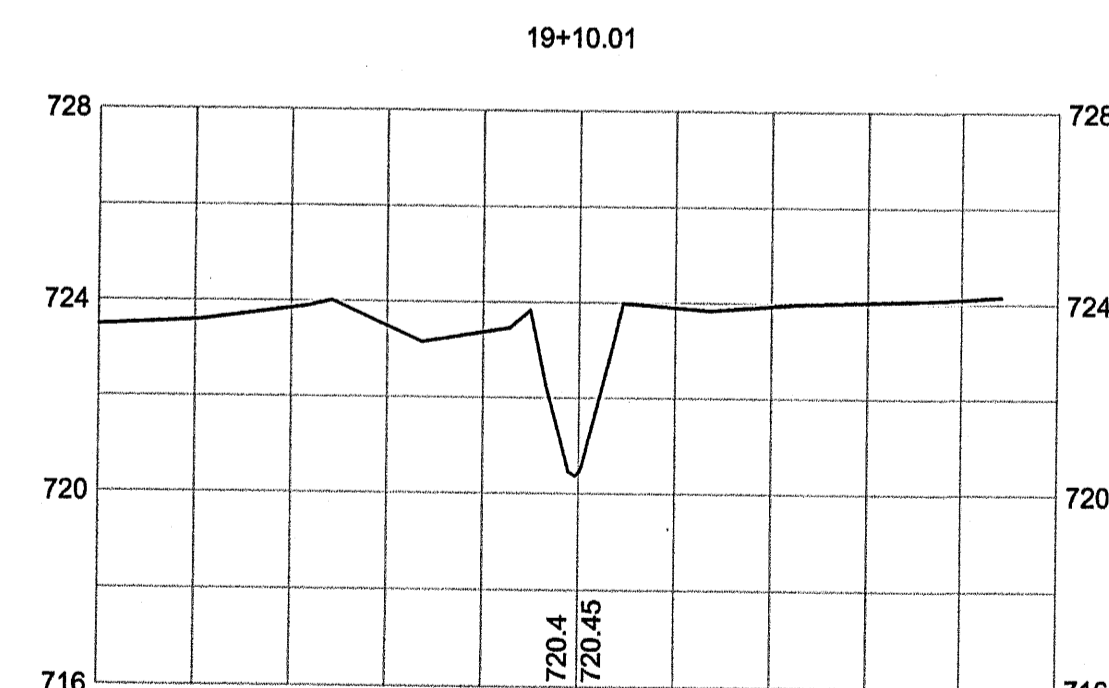
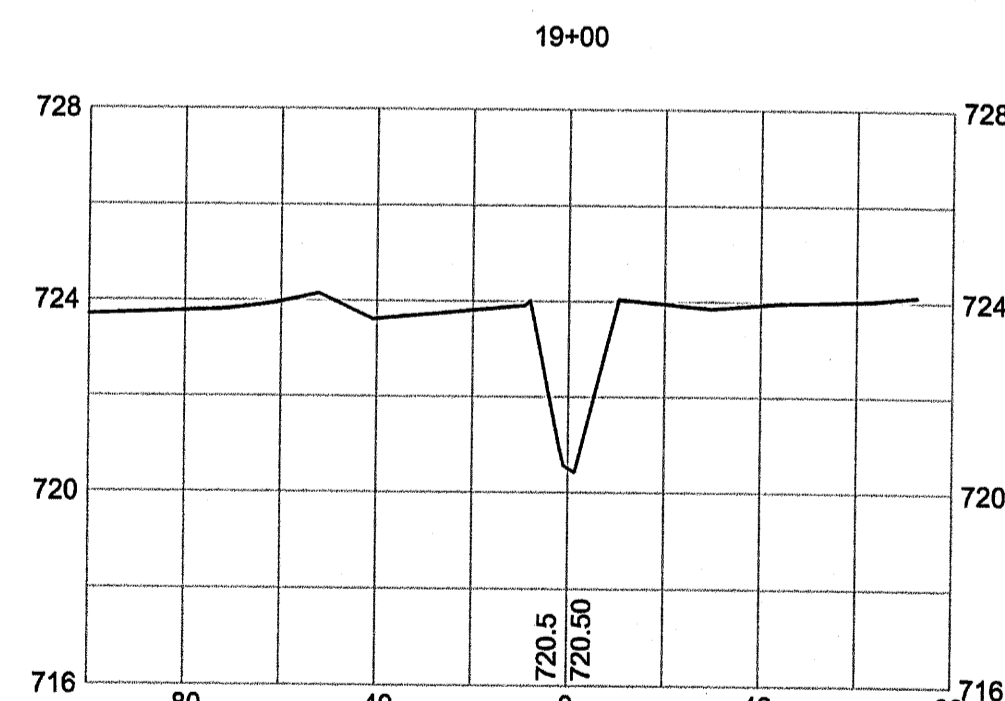
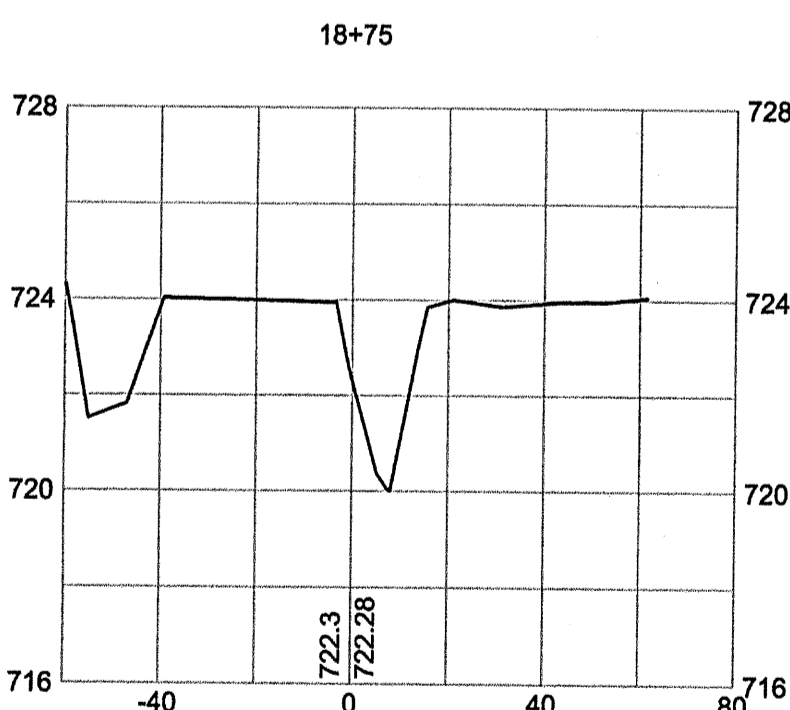
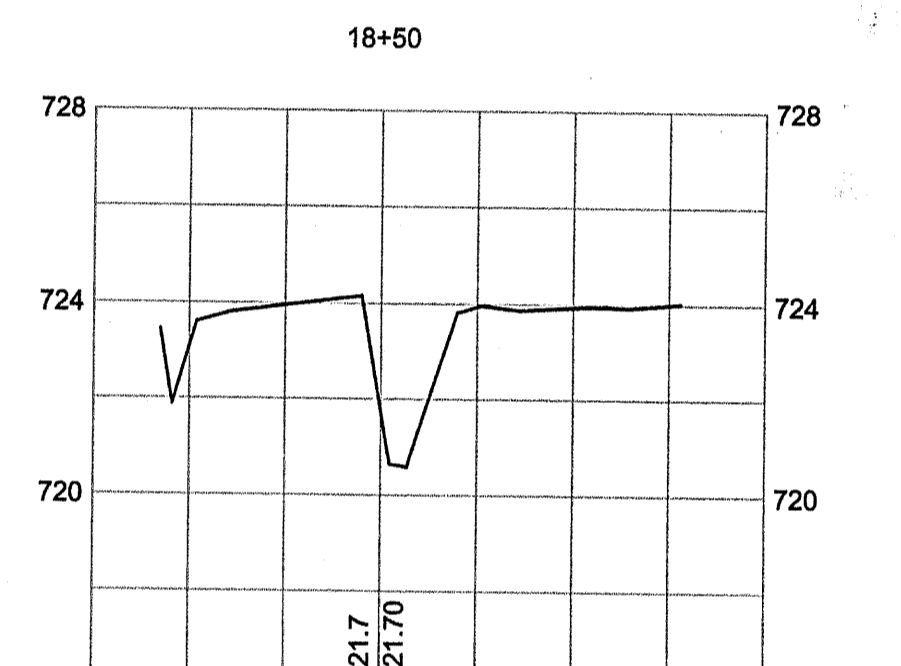
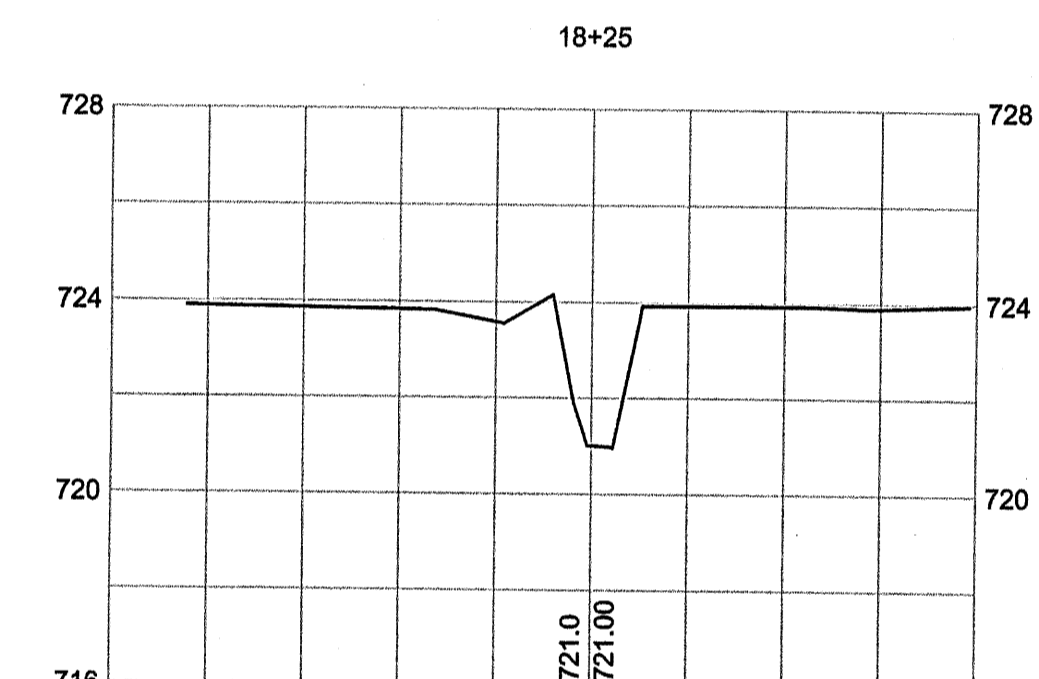
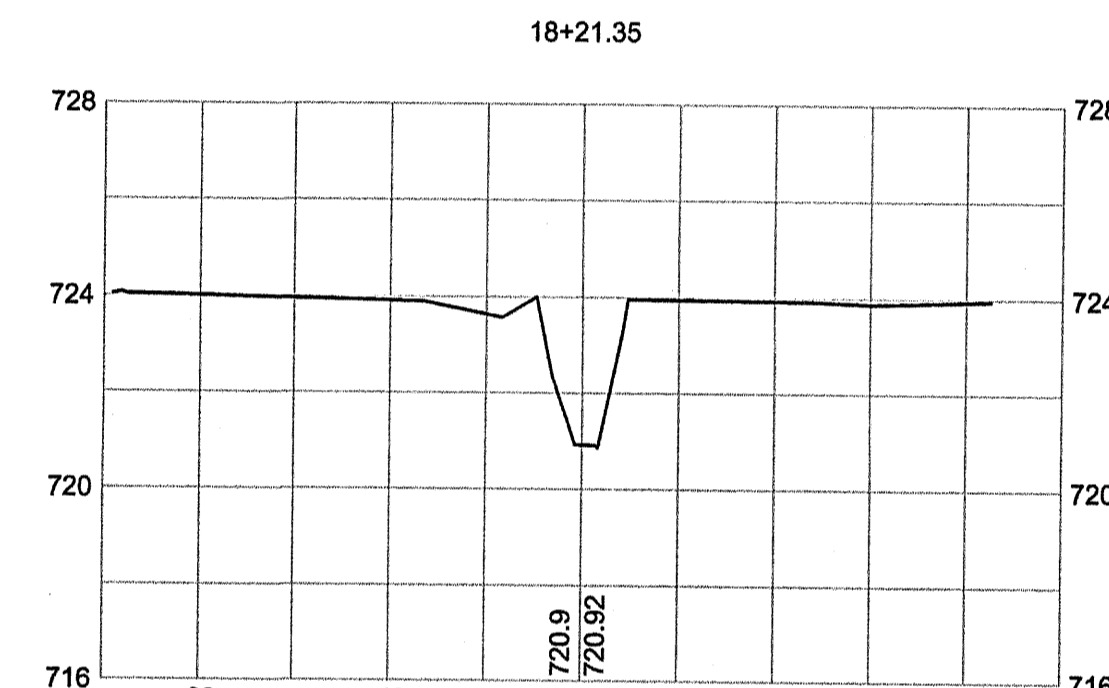
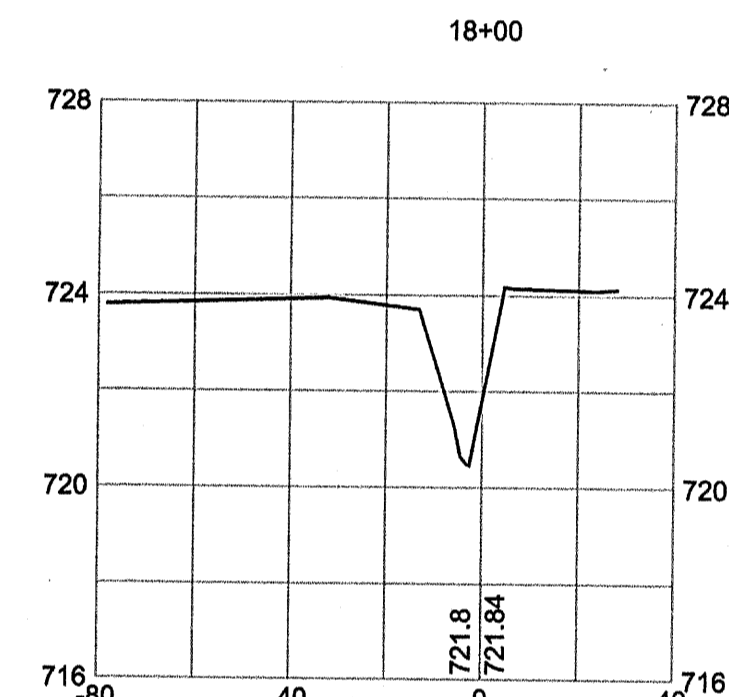
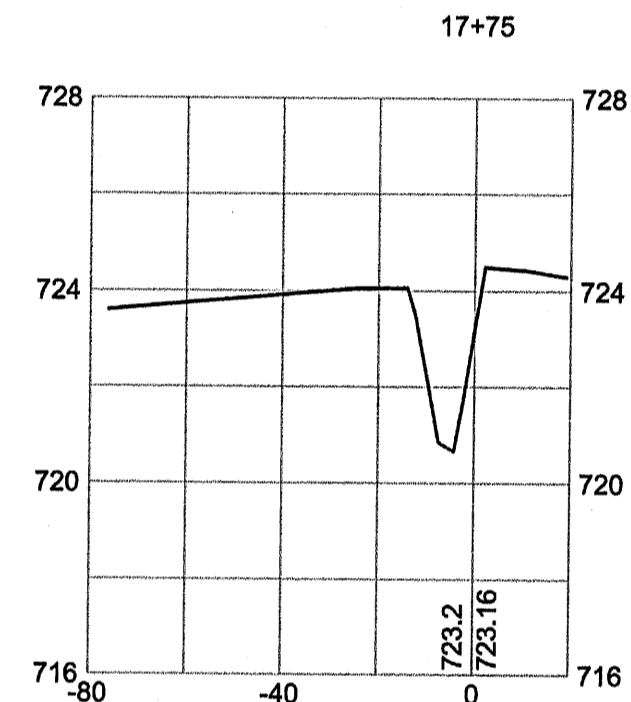
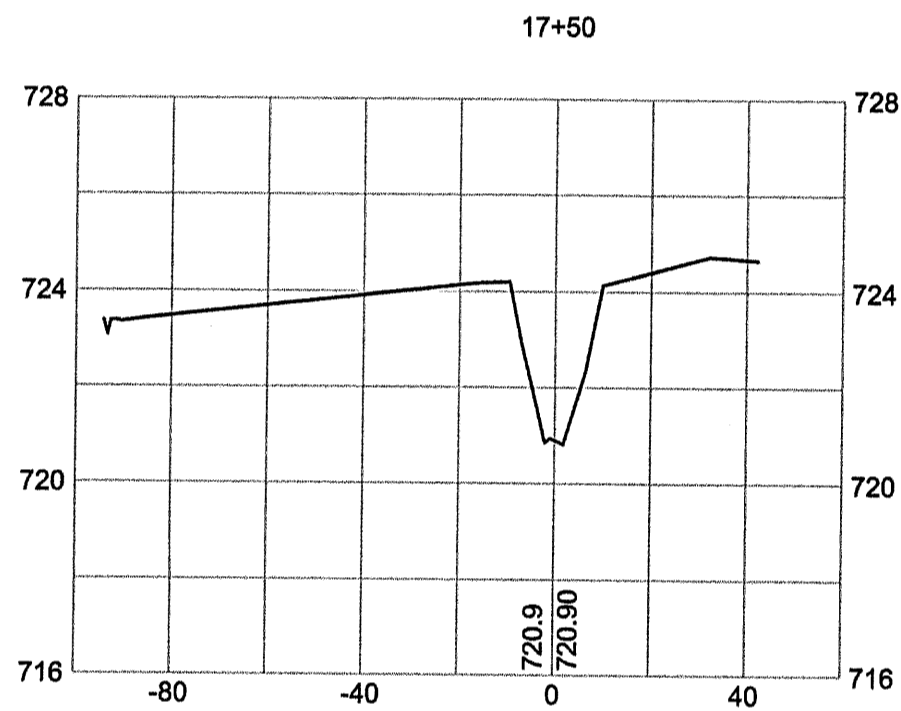
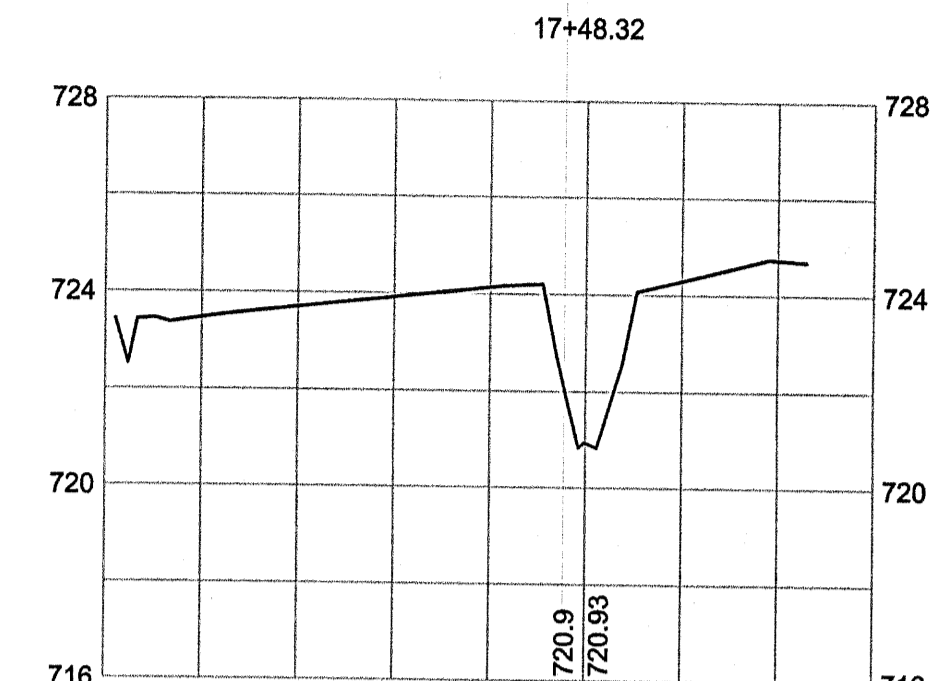
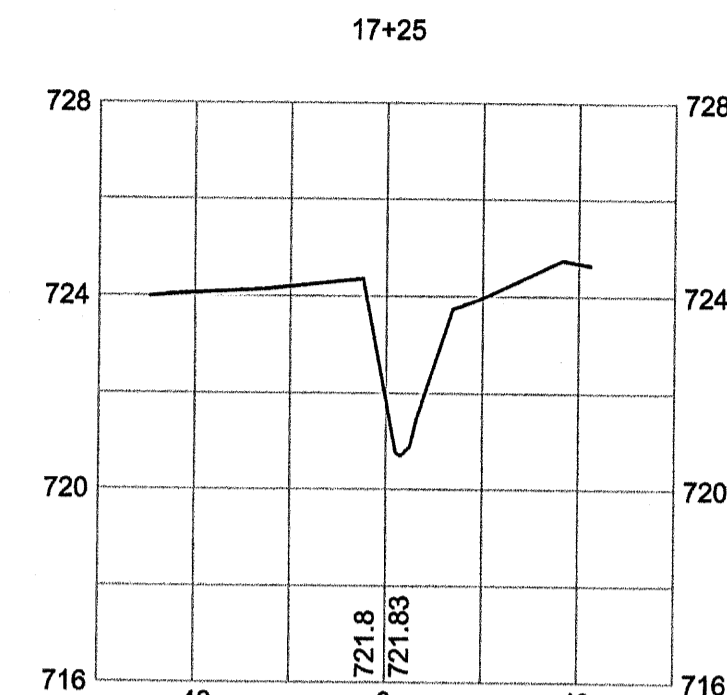
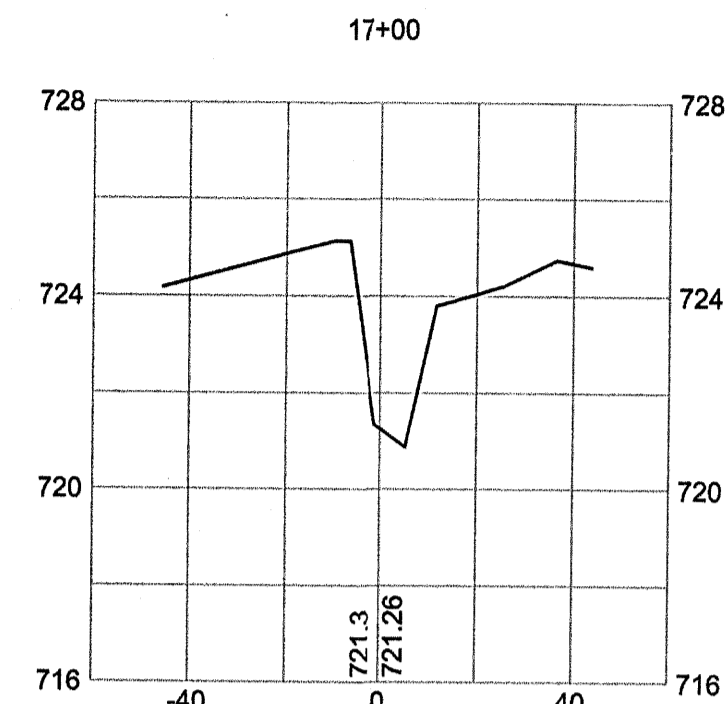
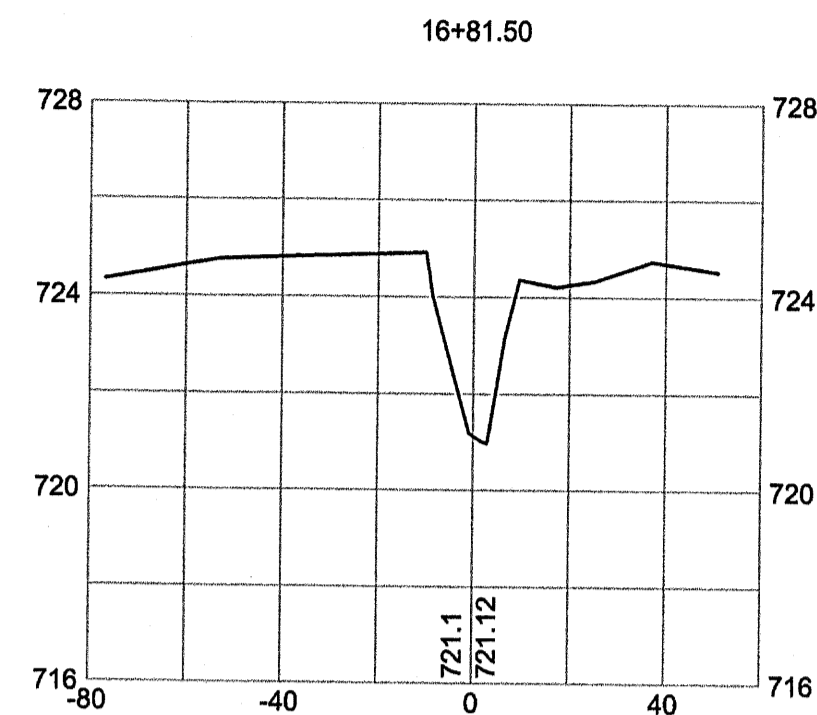
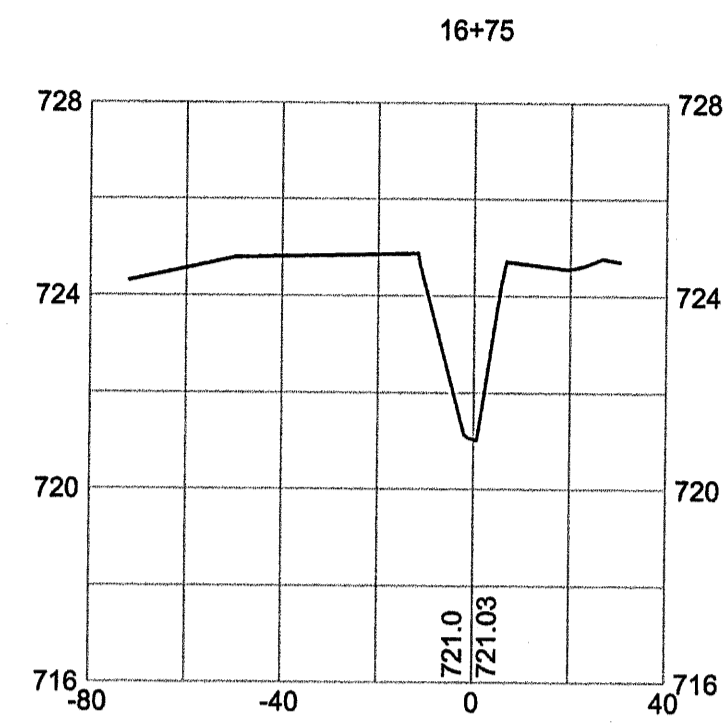
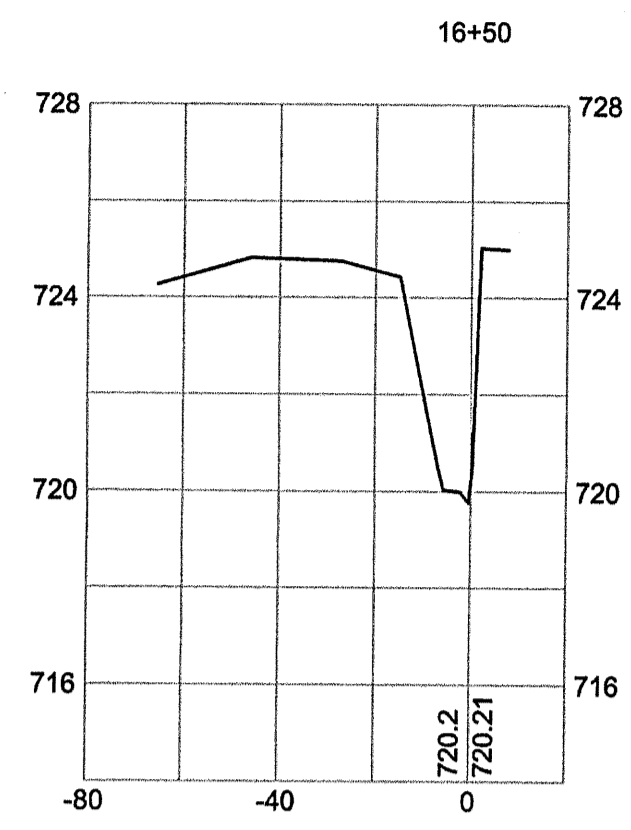

AS-BUILT SURVEY OF  
MCINTYRE CREEK,  
HORNETS NEST PARK  
STREAM RESTORATION  
PREPARED FOR:  
UNITED CONSTRUCTION, INC.  
CHARLOTTE,  
MECKLENBURG COUNTY, NORTH CAROLINA

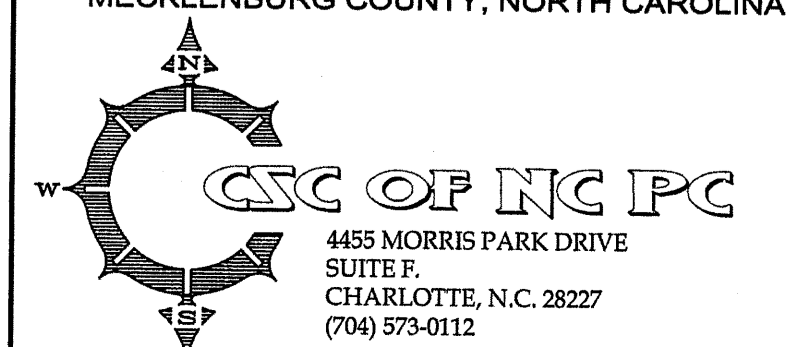

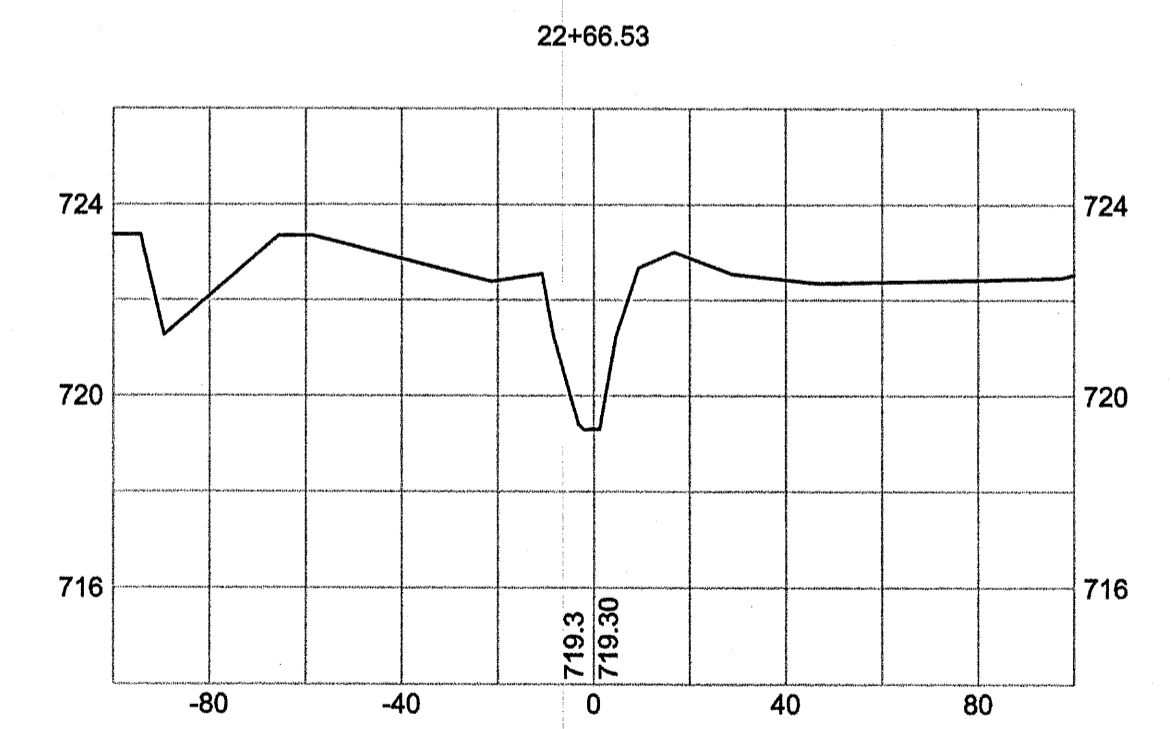
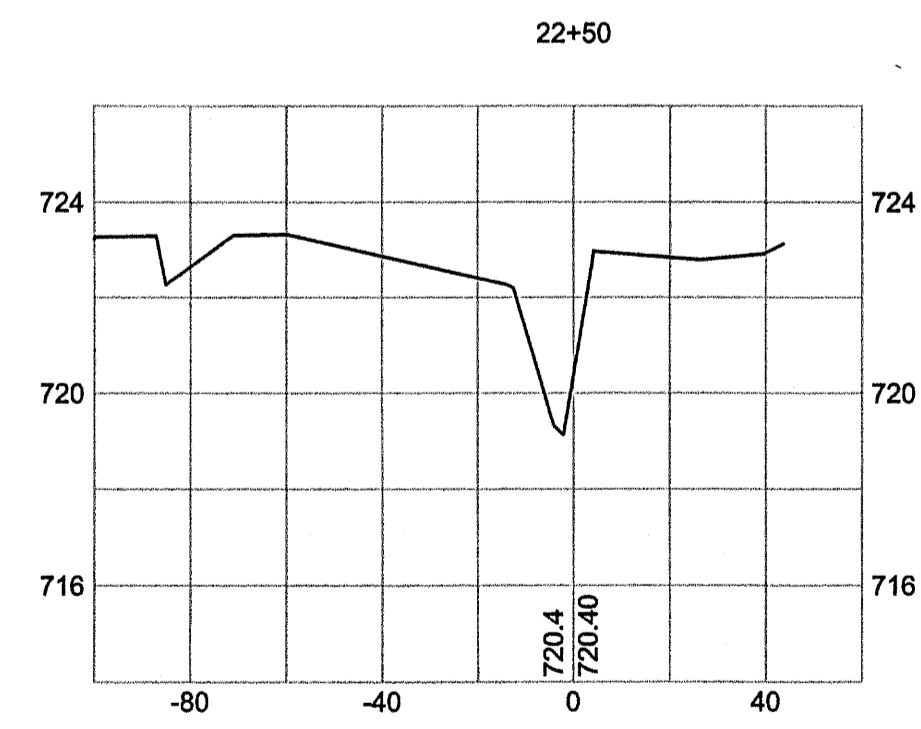
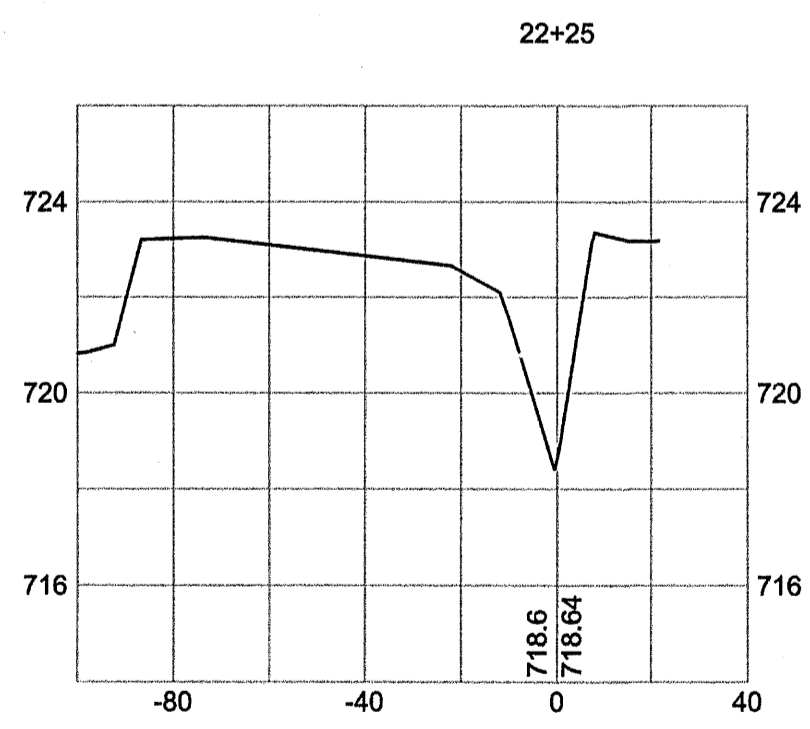
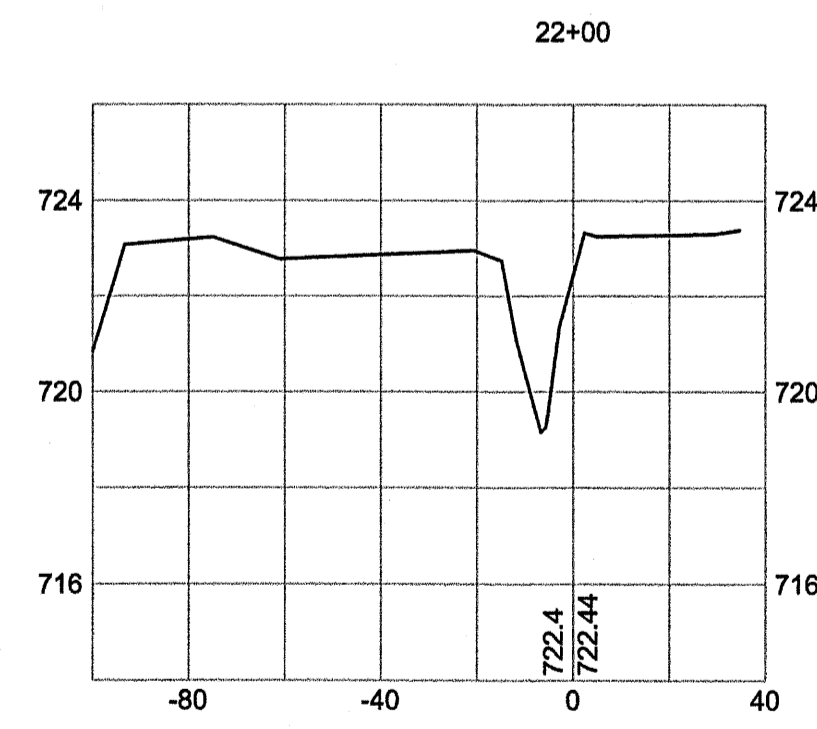
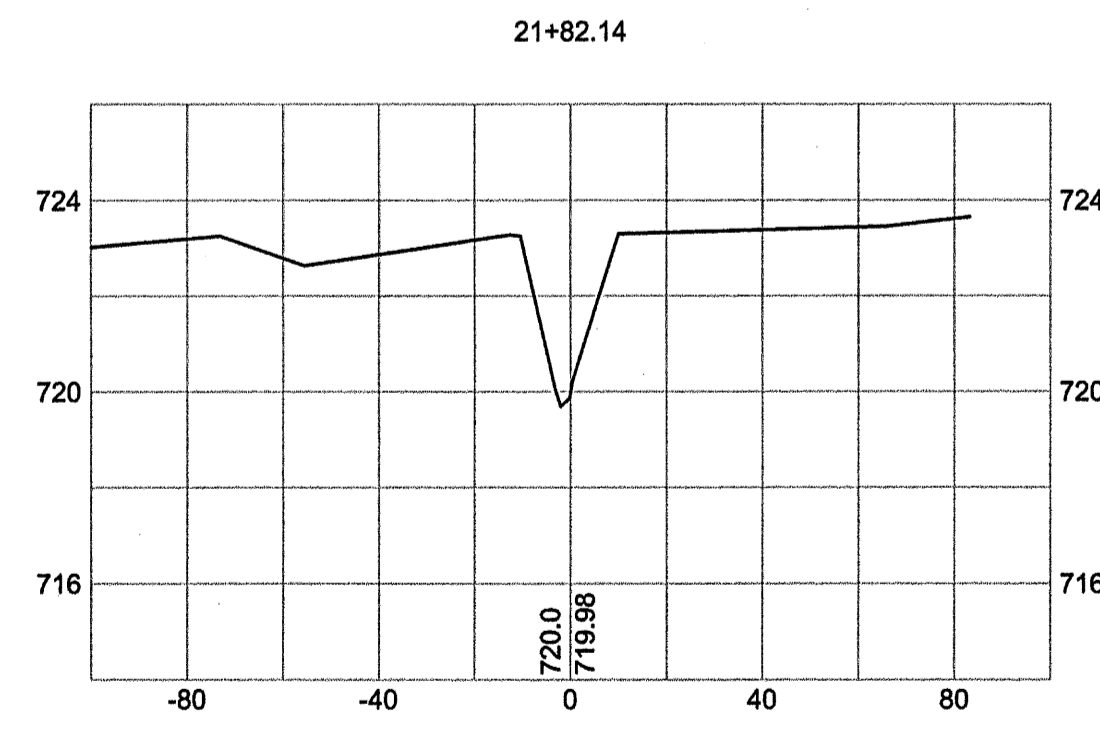
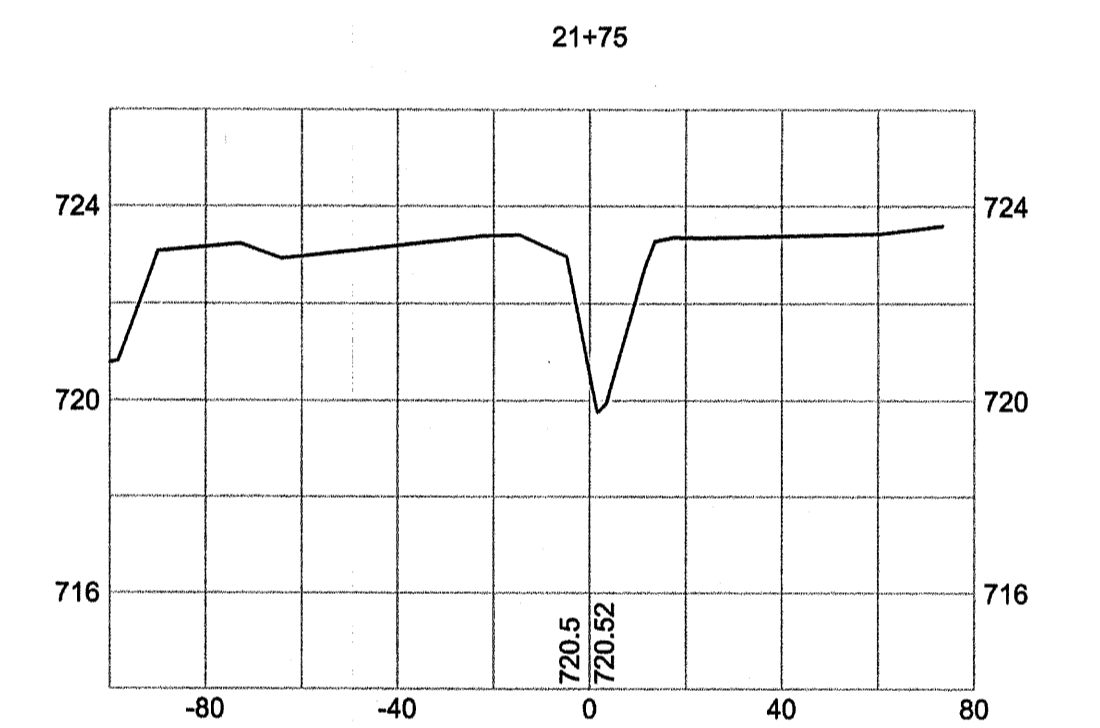
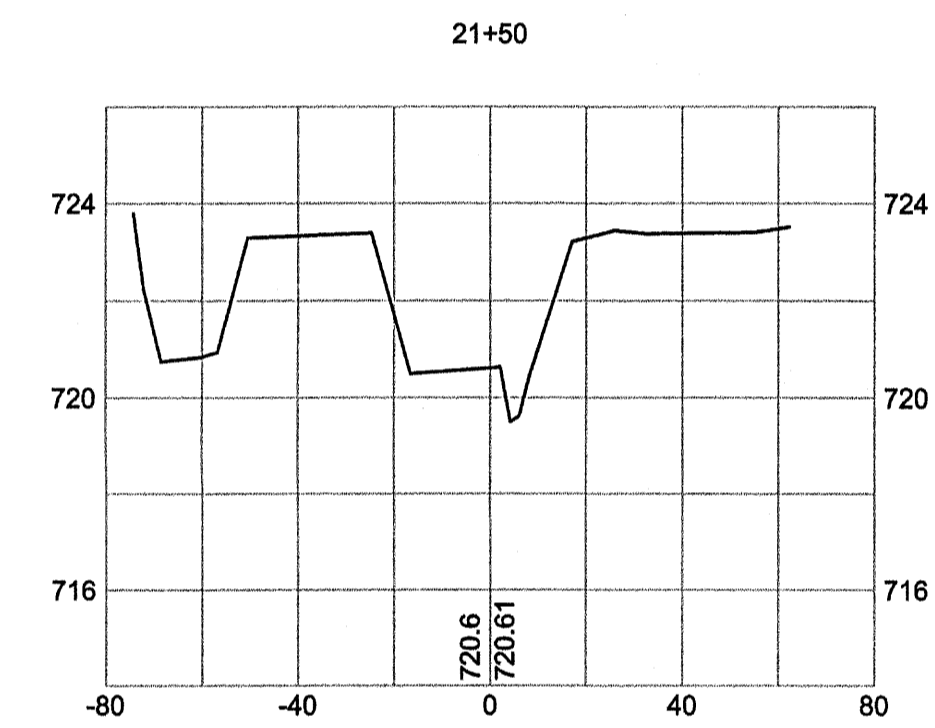
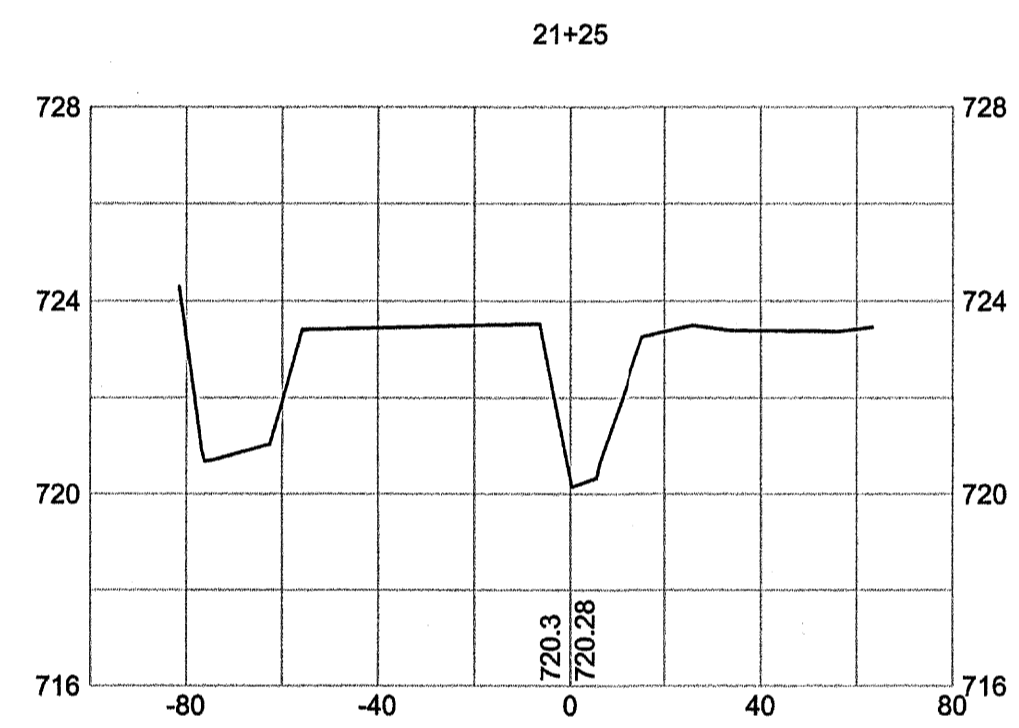
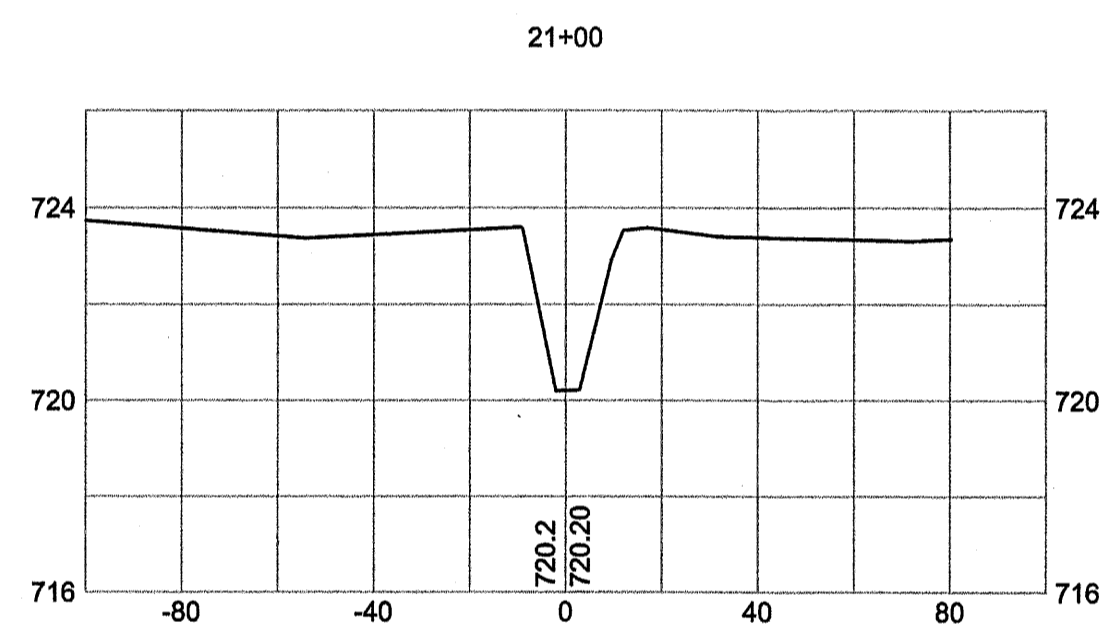
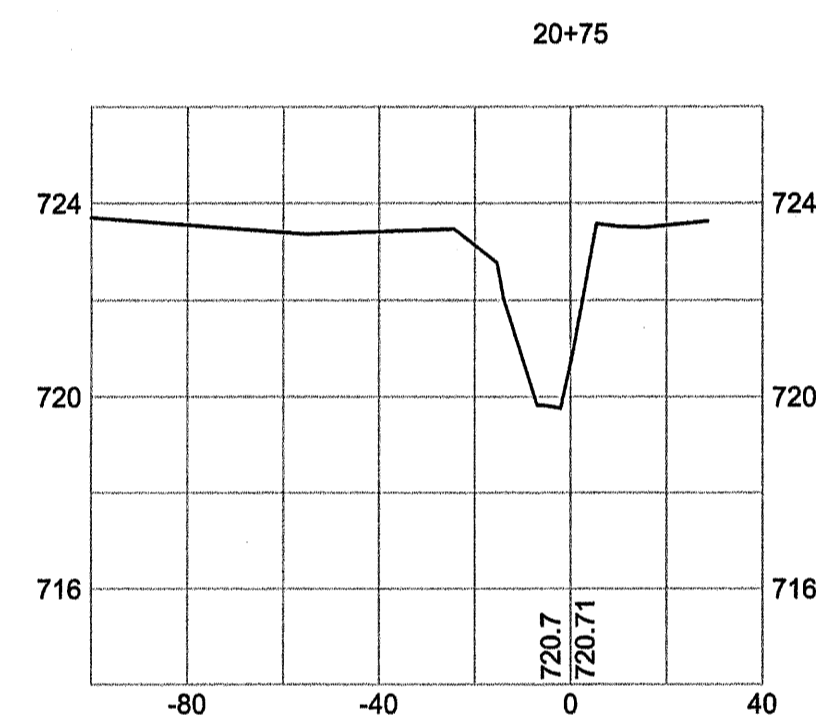
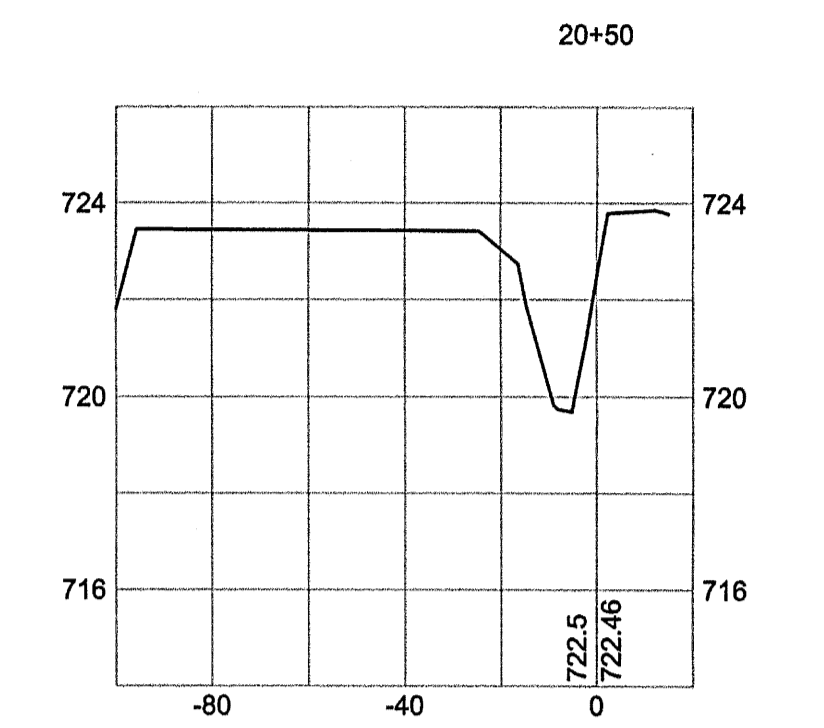
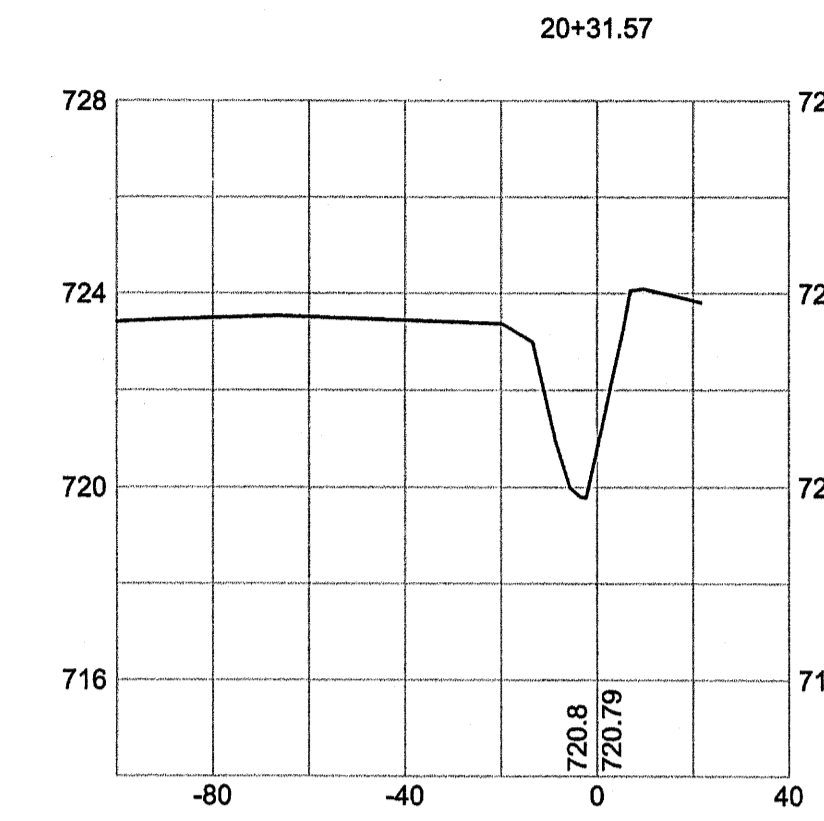
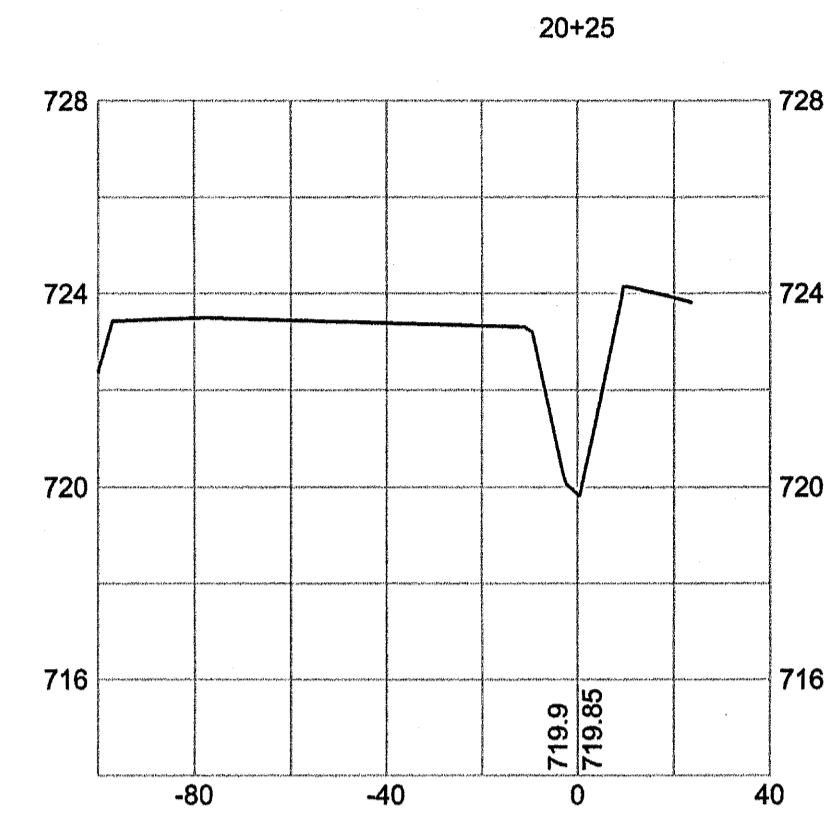
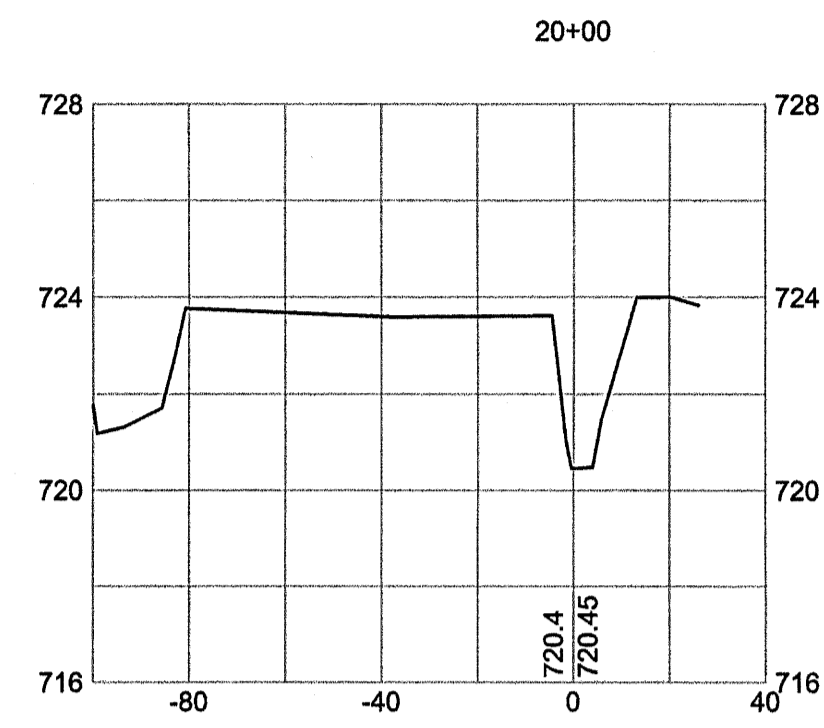
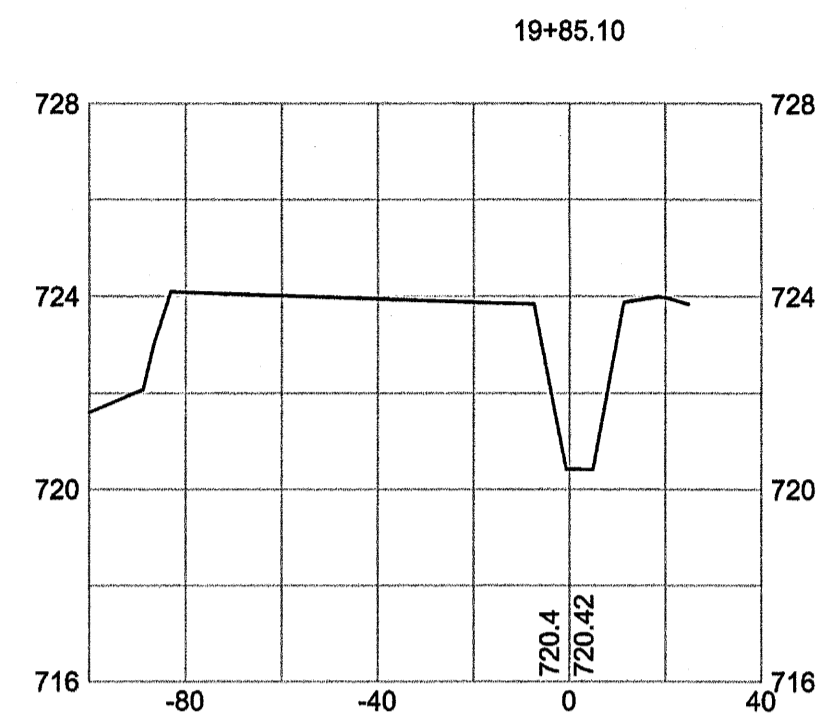
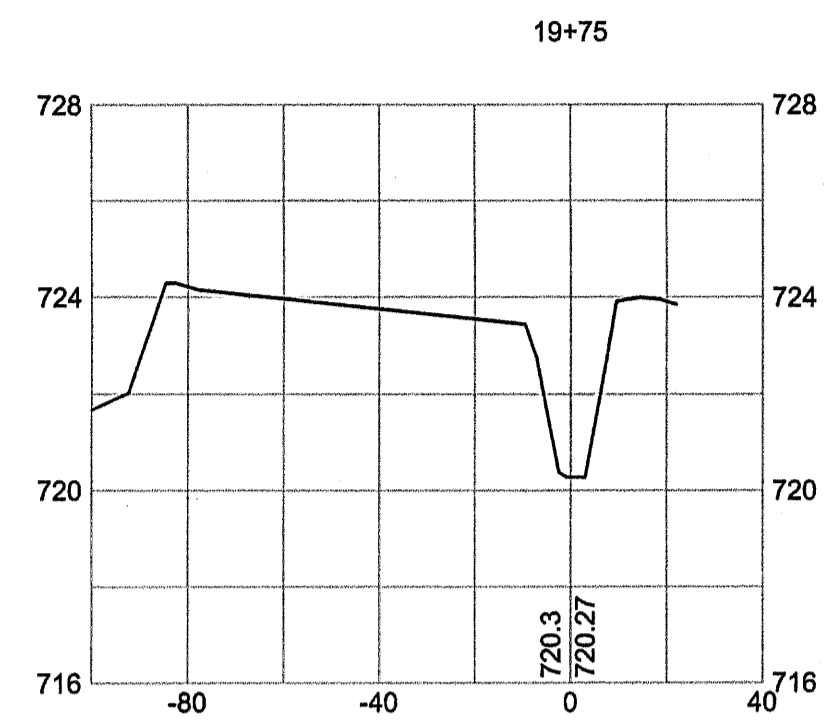

AS-BUILT SURVEY OF  
**McINTYRE CREEK,  
 HORNETS NEST PARK  
 STREAM RESTORATION**

PREPARED FOR:  
**UNITED CONSTRUCTION, INC.**  
 CHARLOTTE,  
 MECKLENBURG COUNTY, NORTH CAROLINA

**GSC OF NC PC**  
 4455 MORRIS PARK DRIVE  
 SUITE F  
 CHARLOTTE, N.C. 28227  
 (704) 573-0112

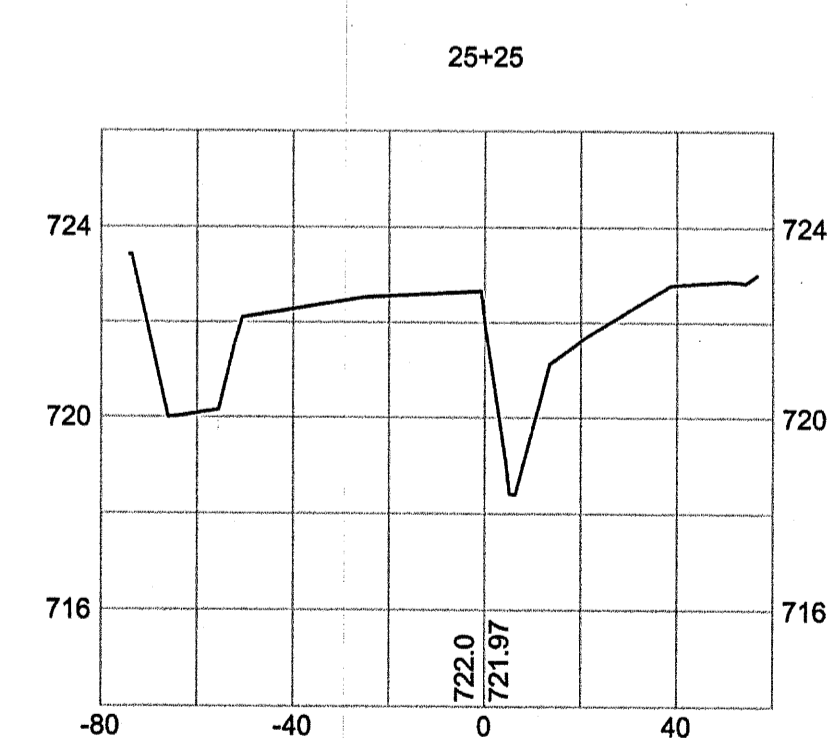
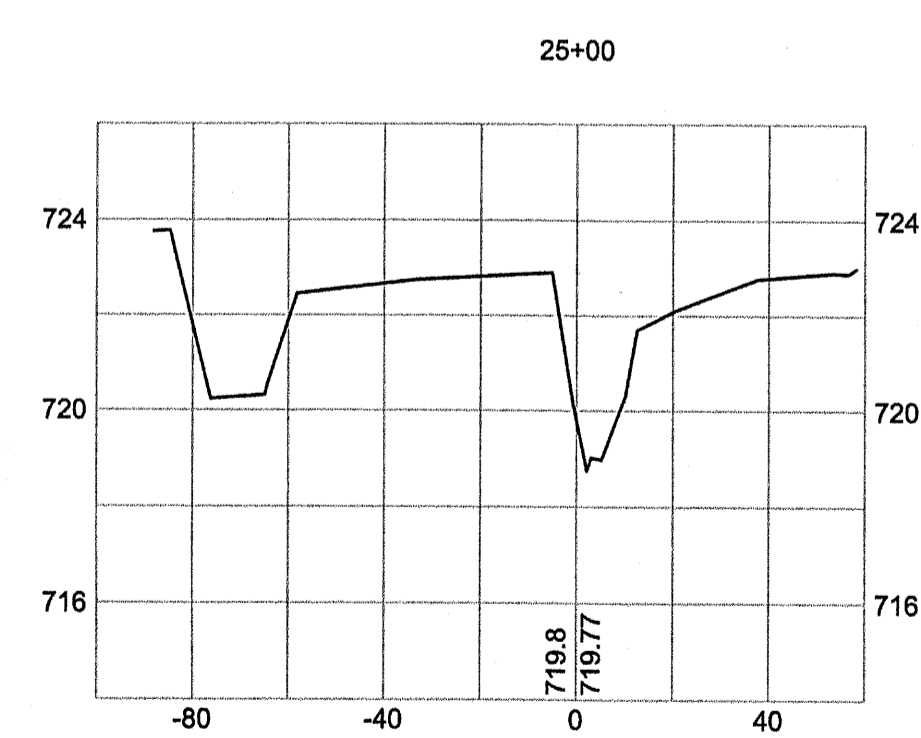
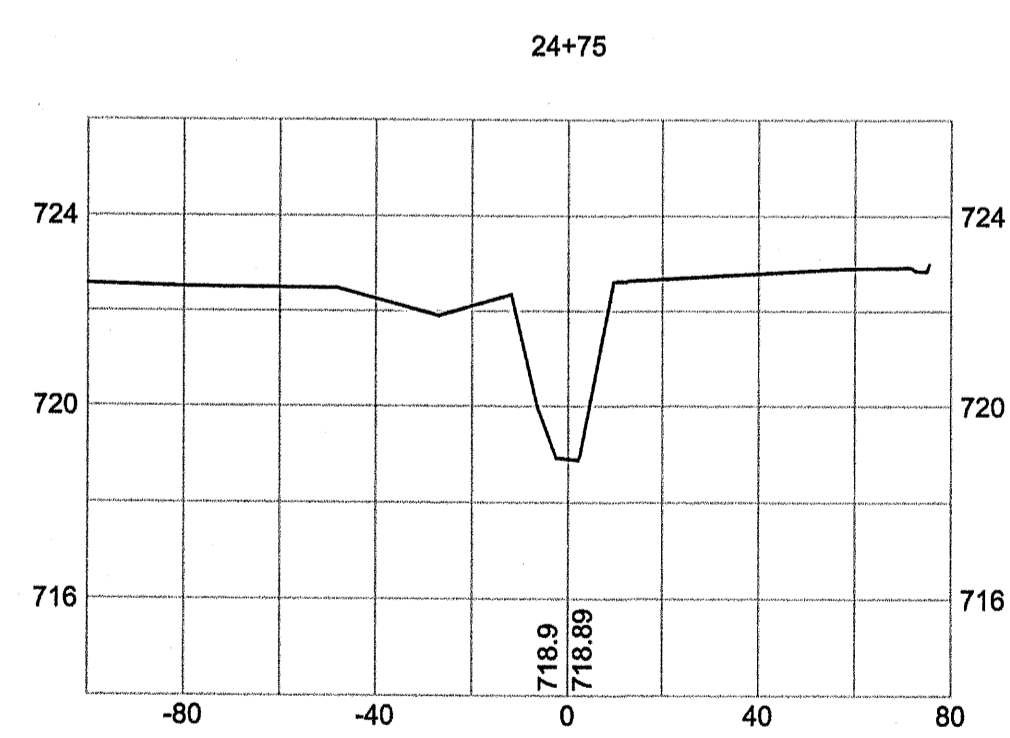
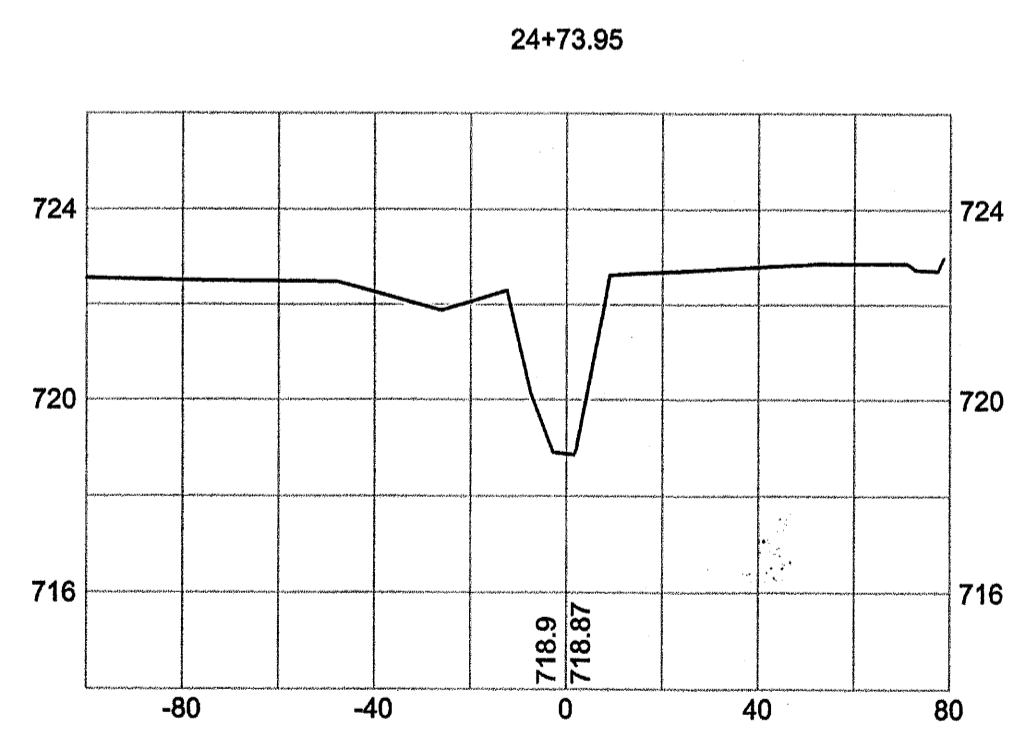
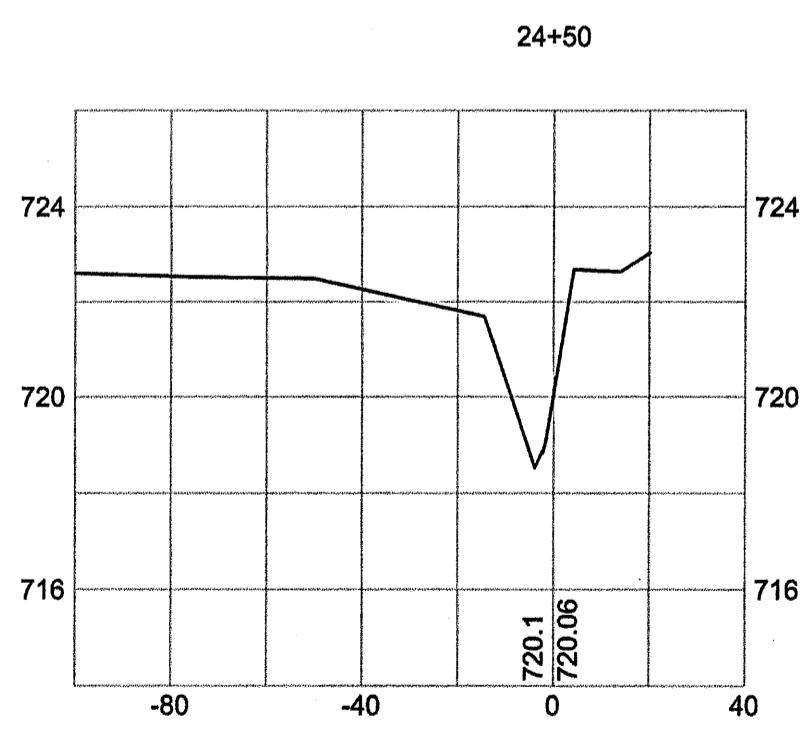
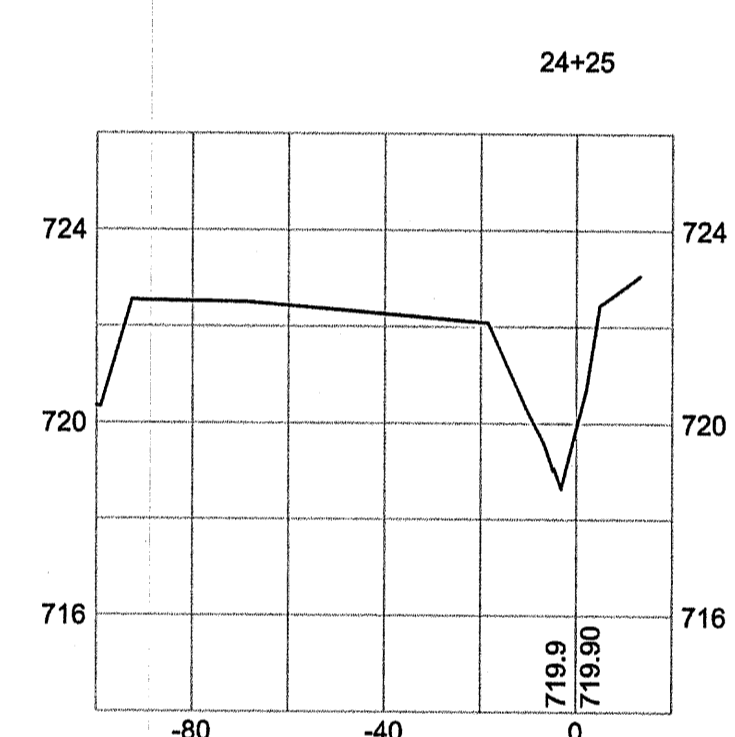
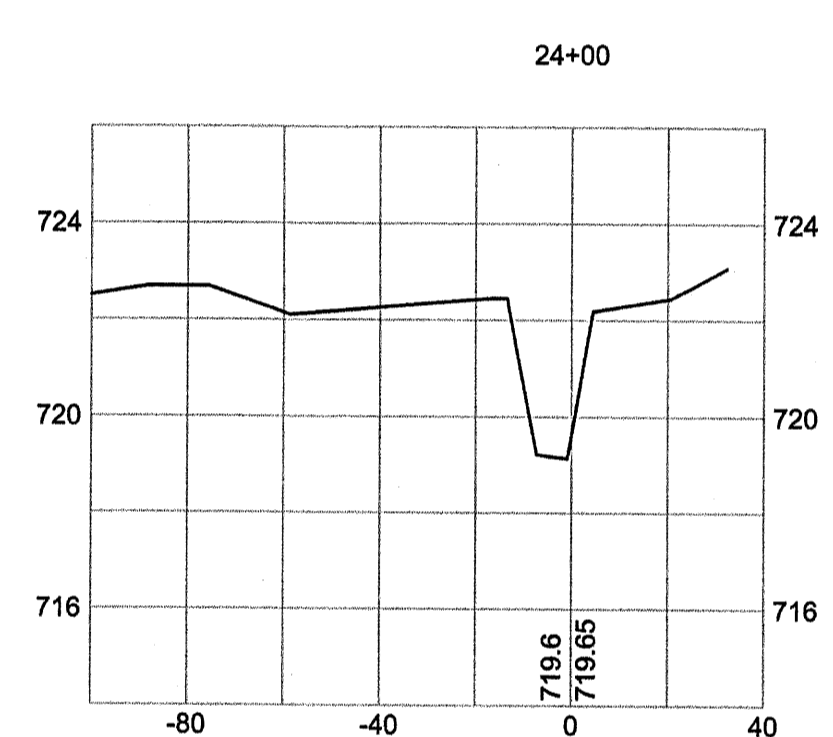
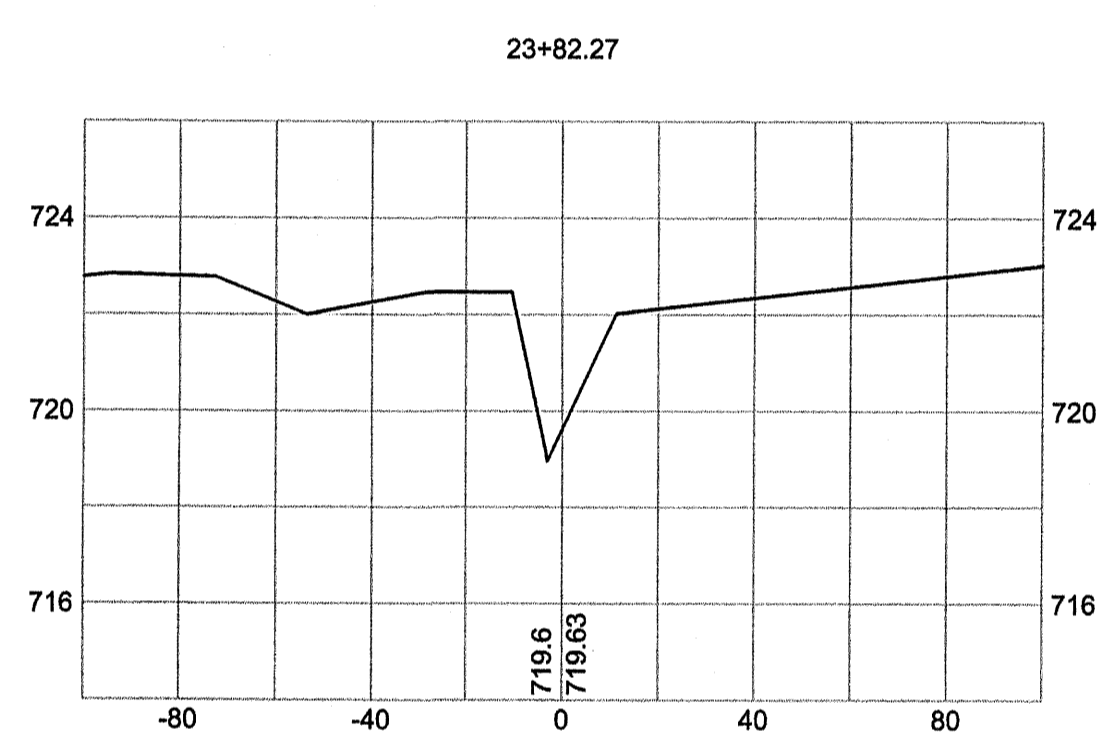
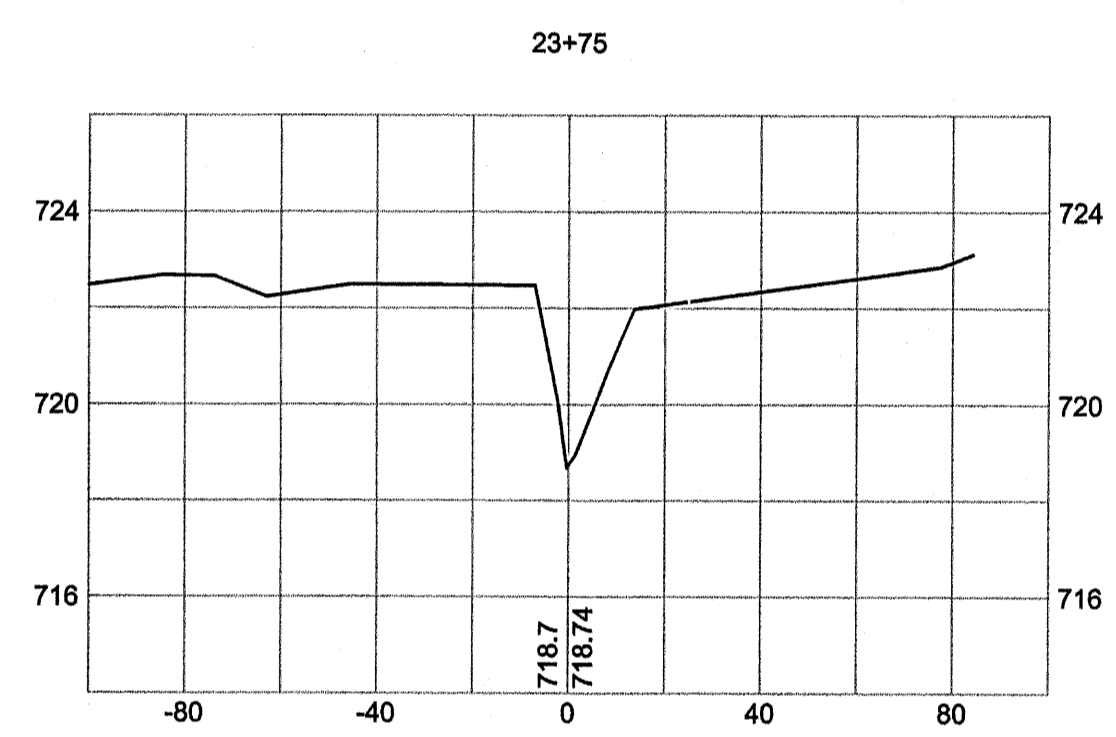
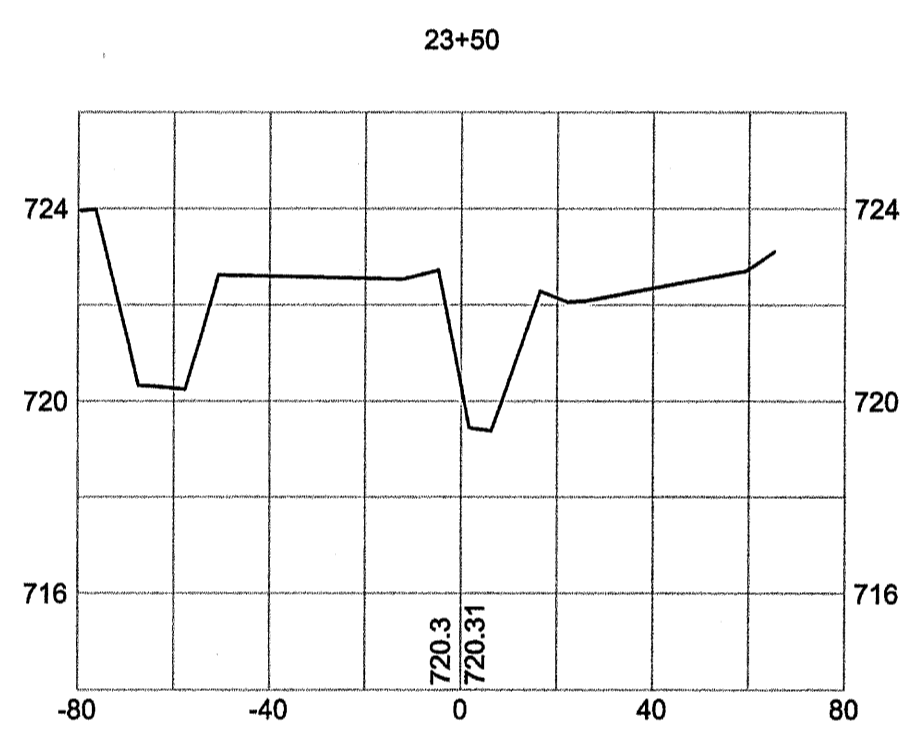
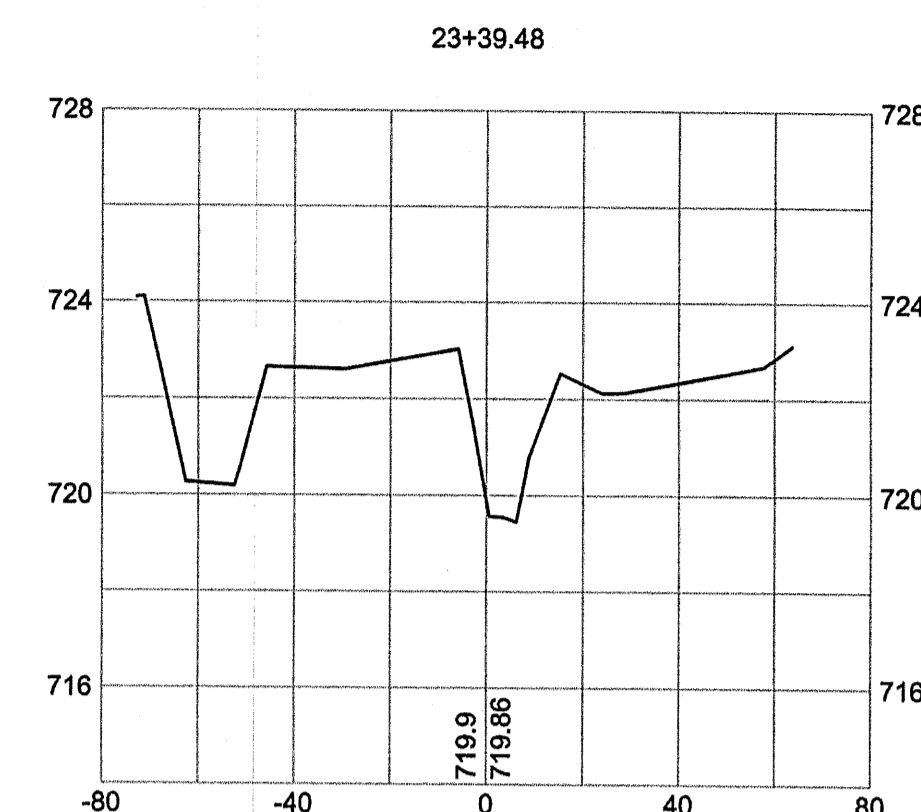
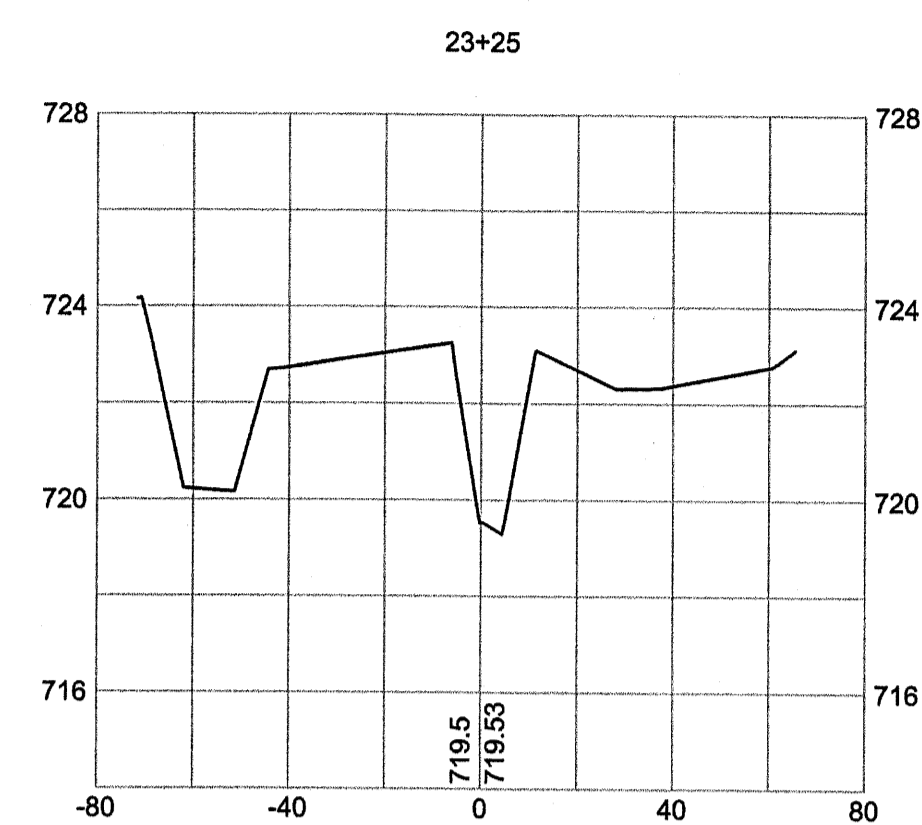
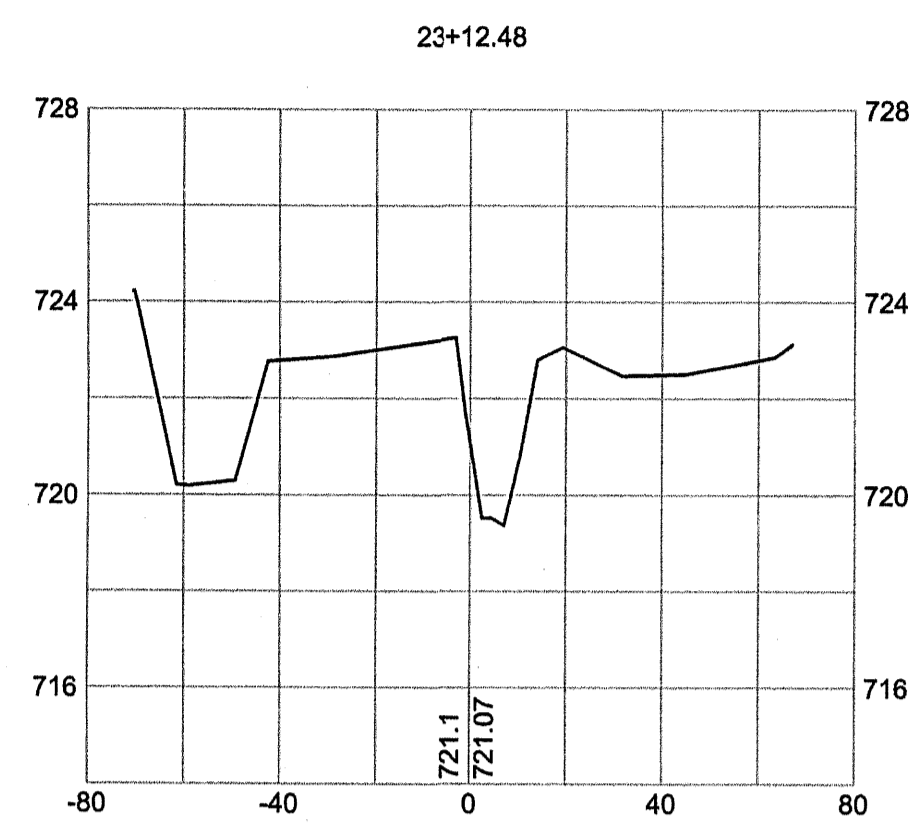
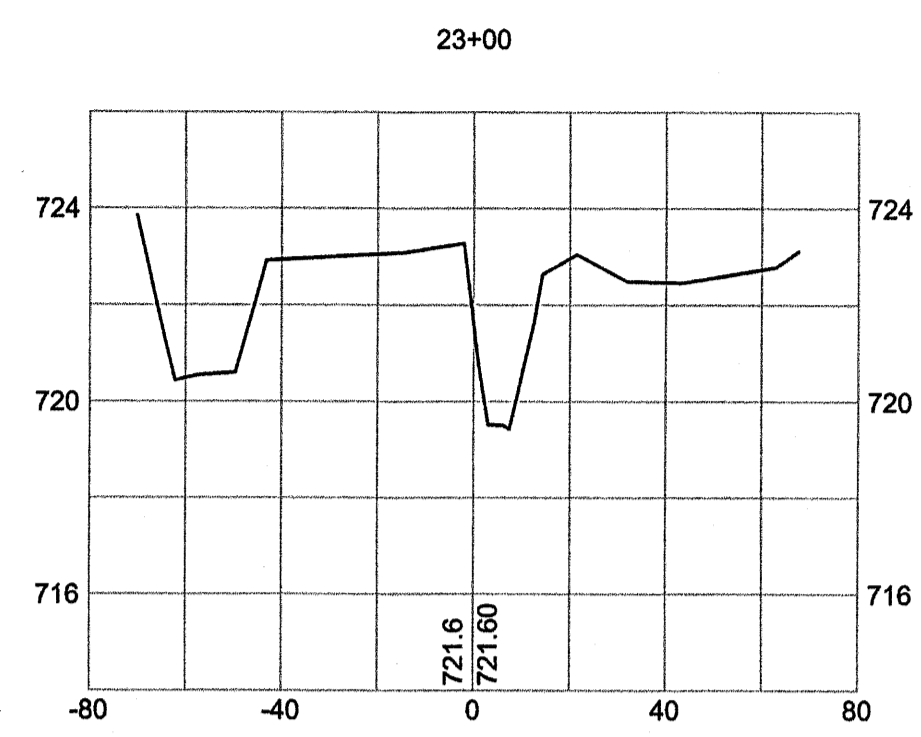
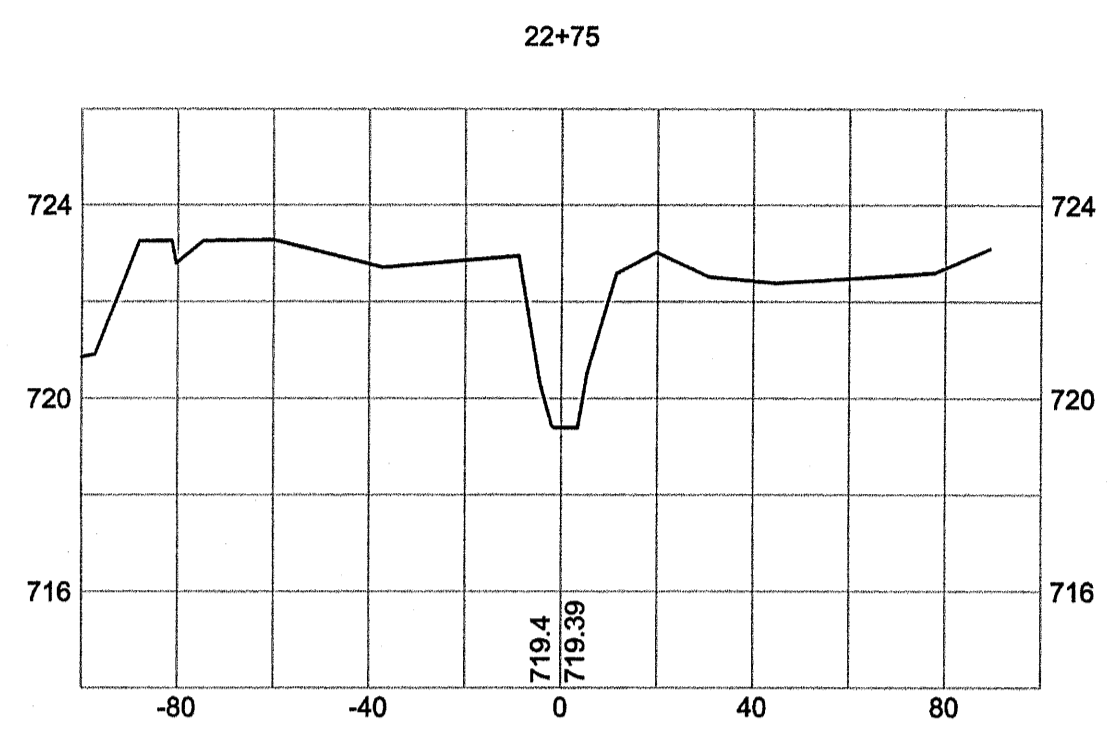

AS-BUILT SURVEY OF  
 McINTYRE CREEK,  
 HORNETS NEST PARK  
 STREAM RESTORATION  
 PREPARED FOR:  
 UNITED CONSTRUCTION, INC.  
 CHARLOTTE,  
 MECKLENBURG COUNTY, NORTH CAROLINA



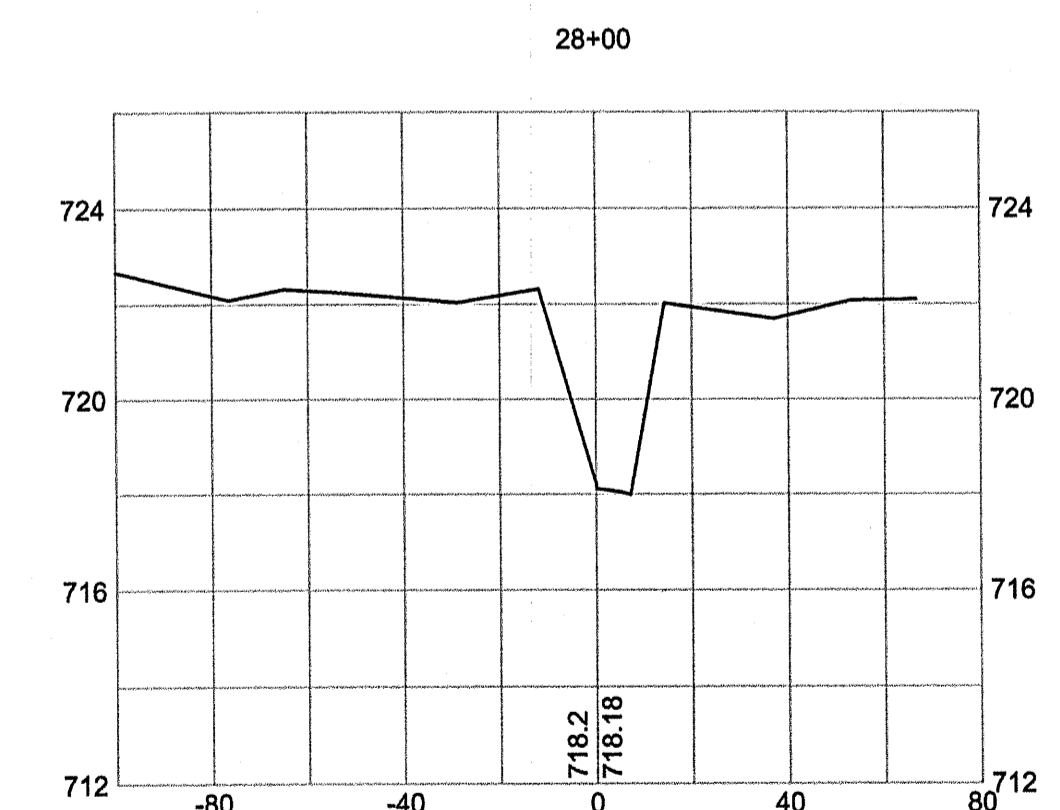
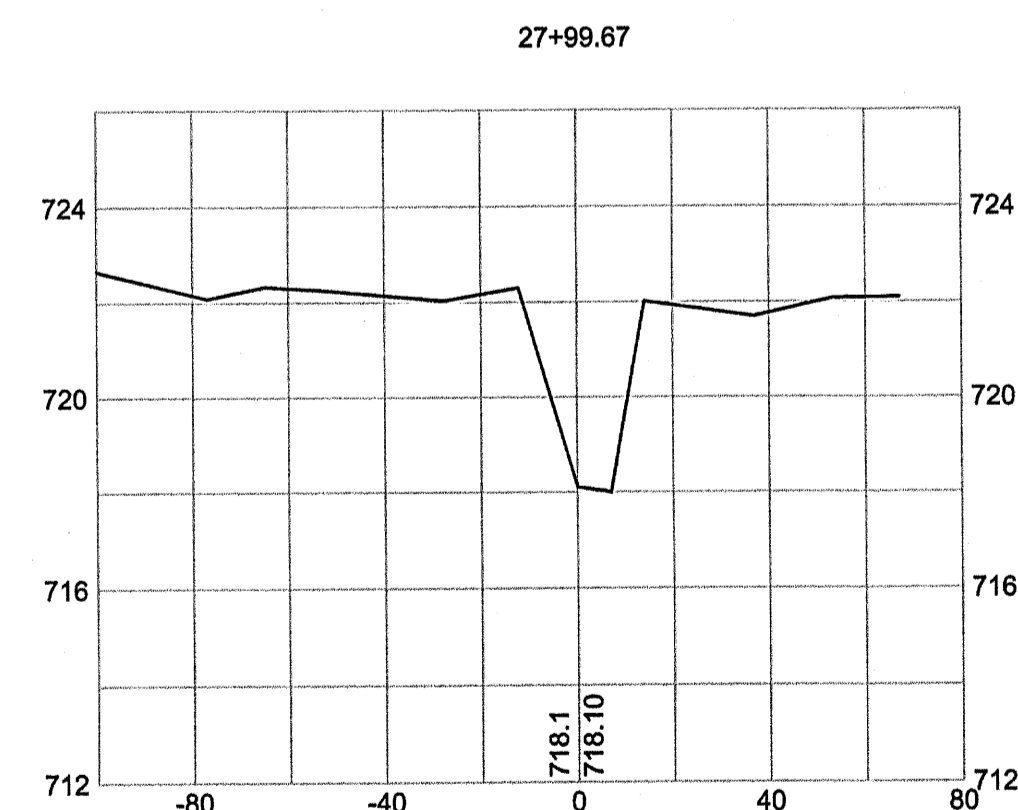
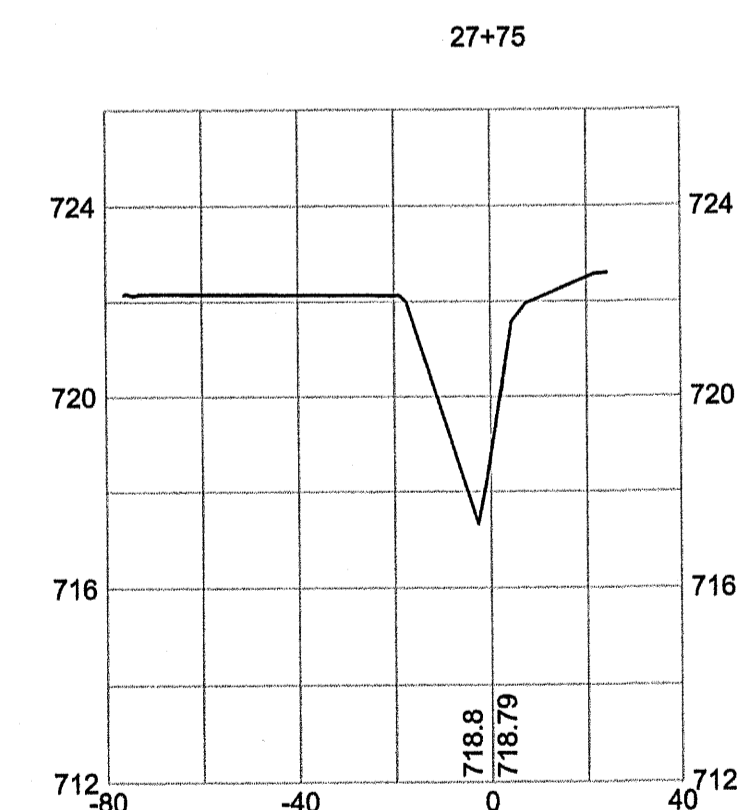
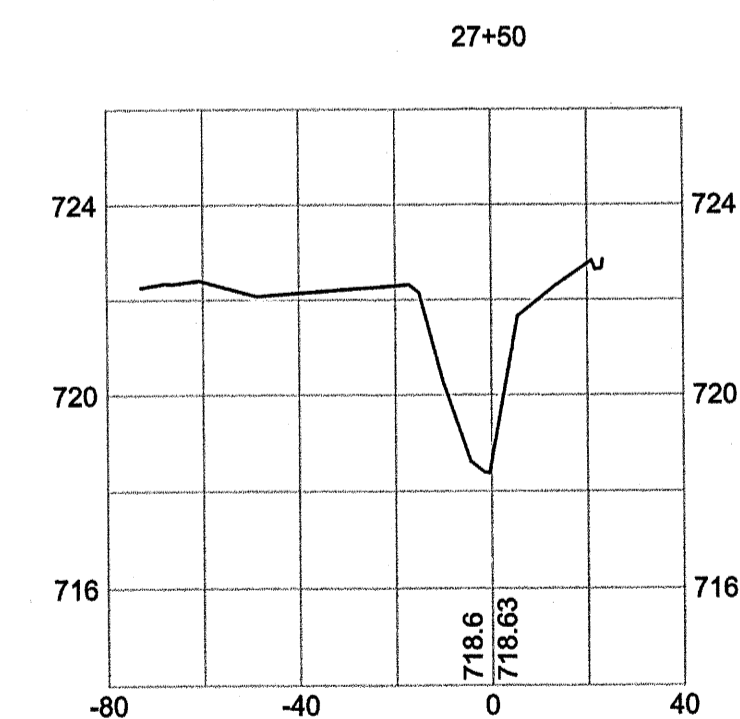
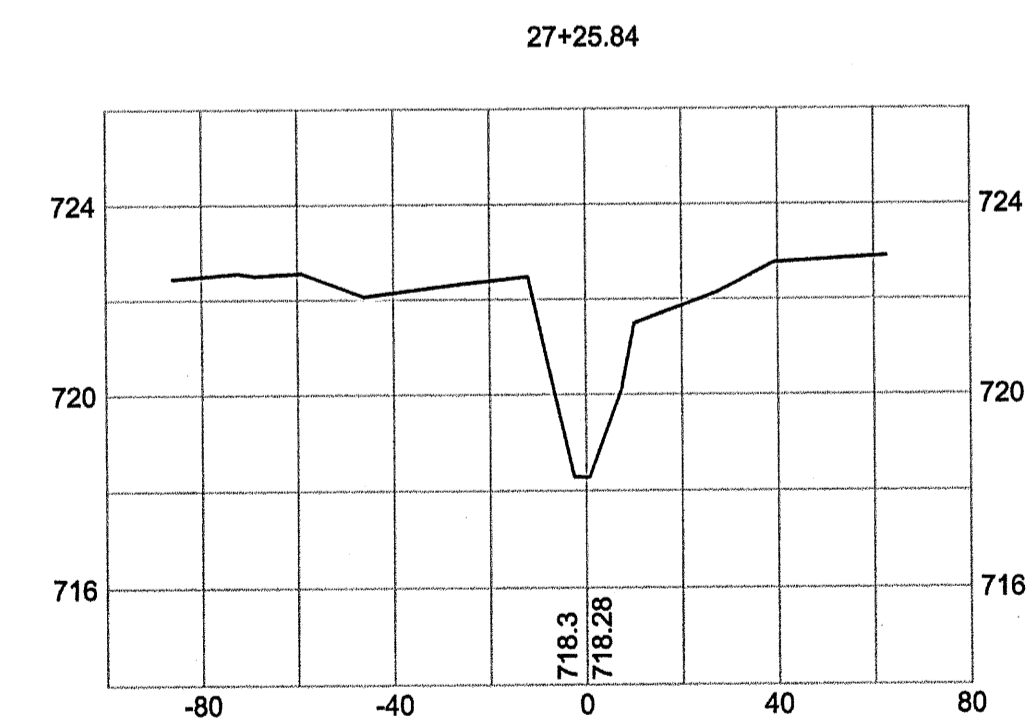
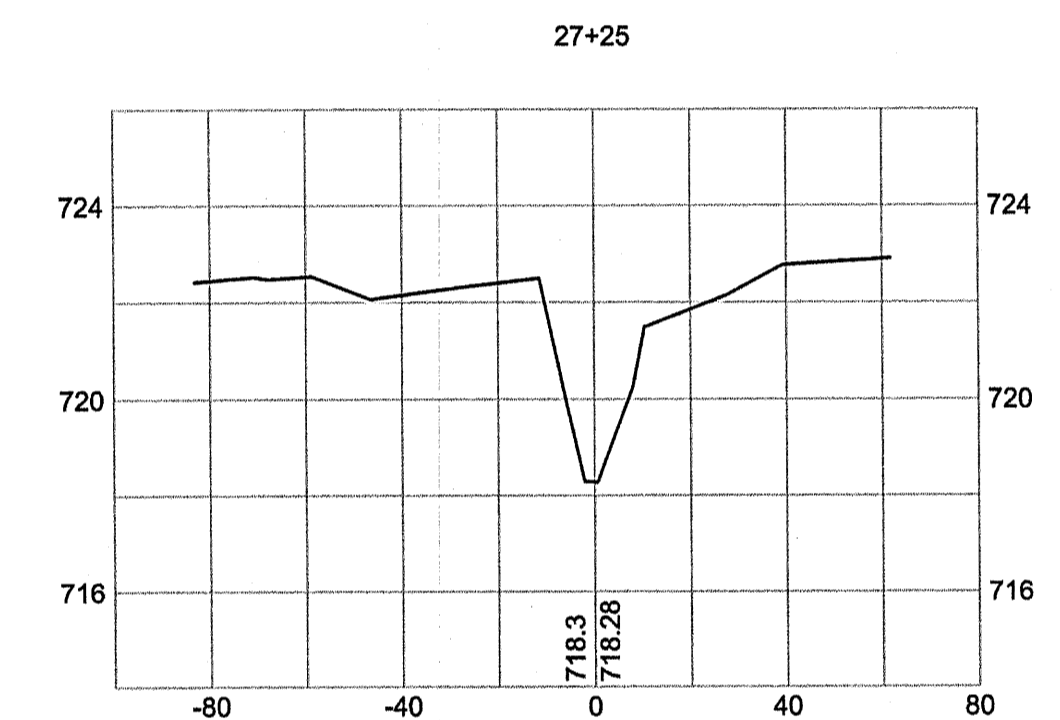
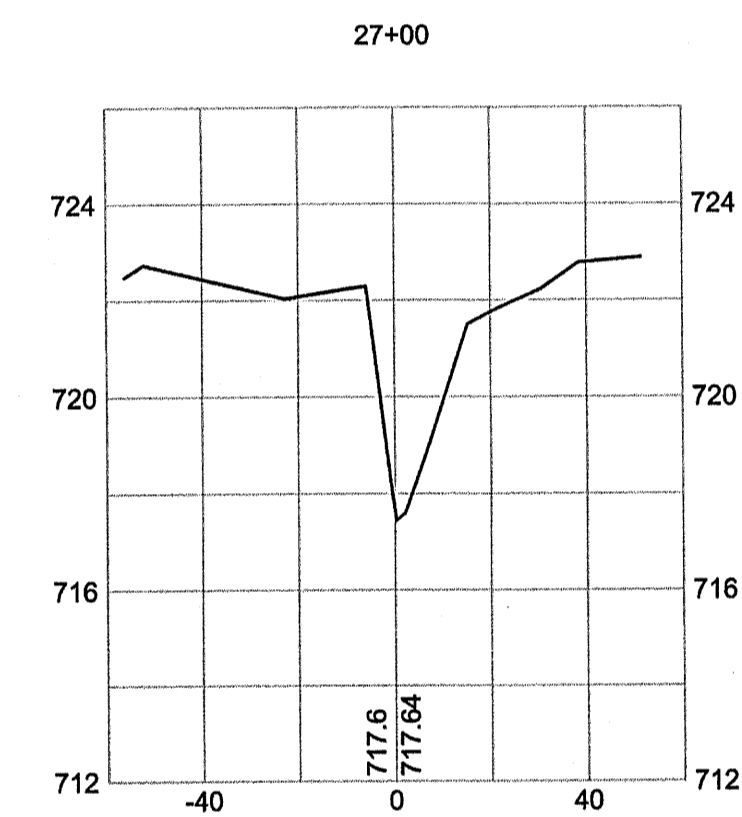
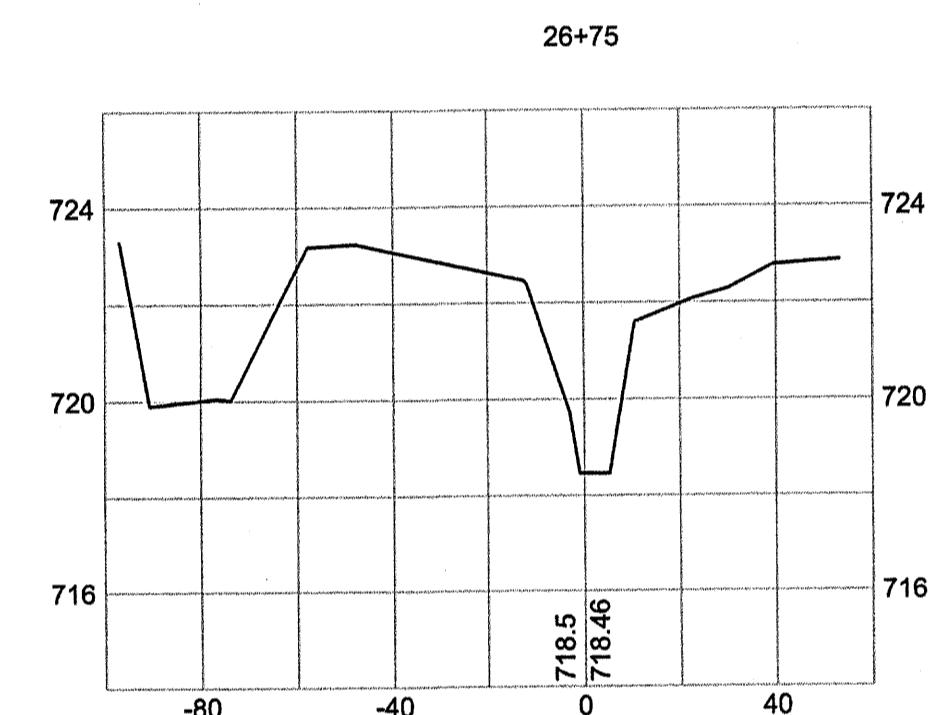
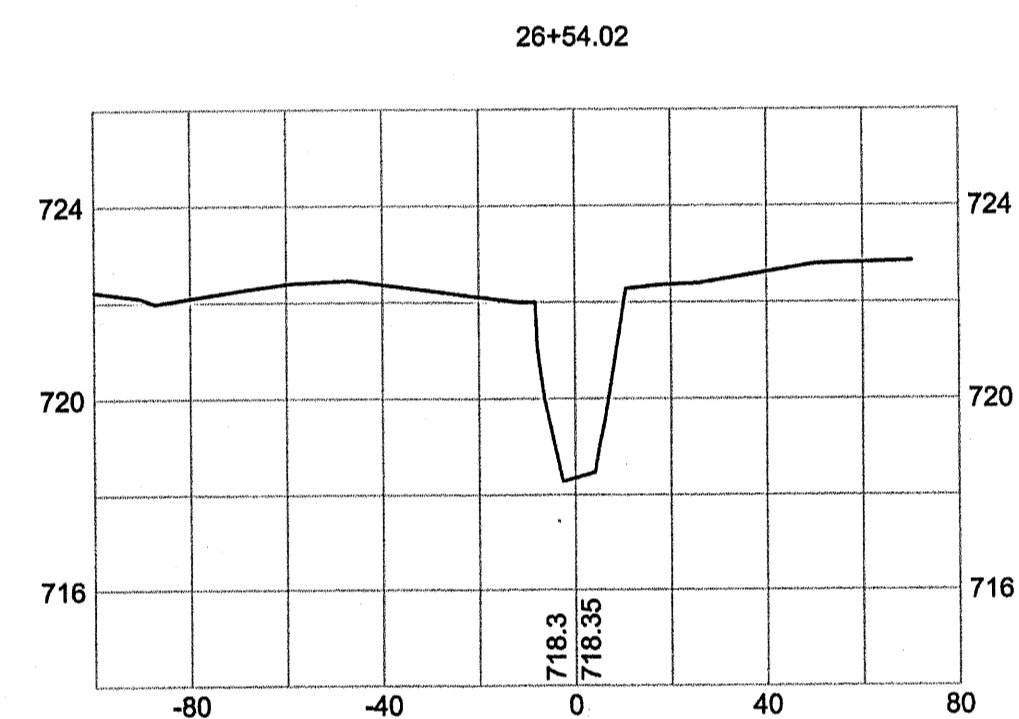
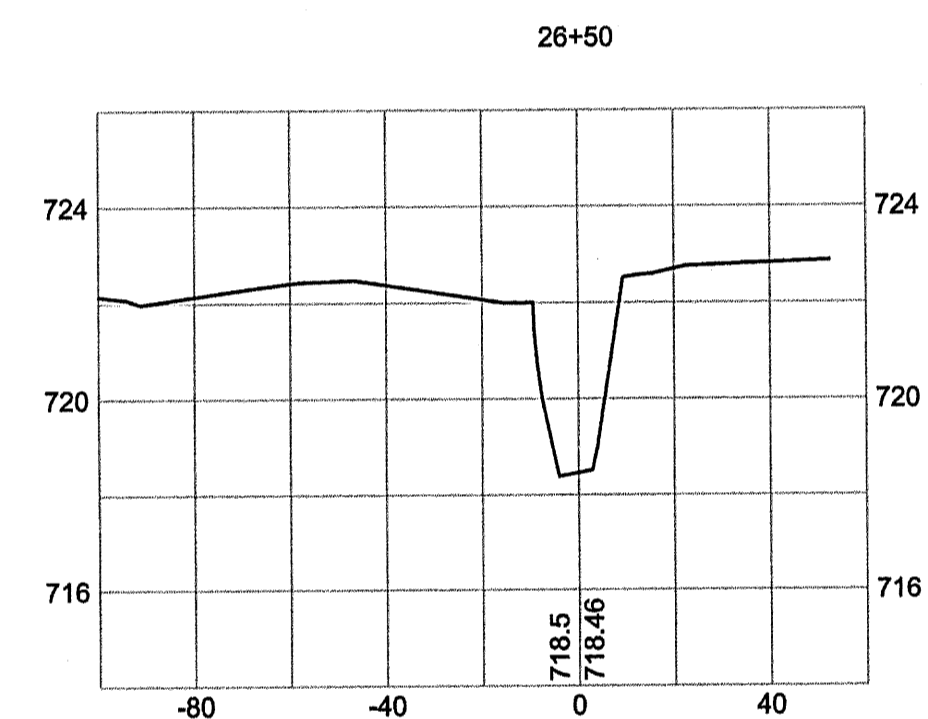
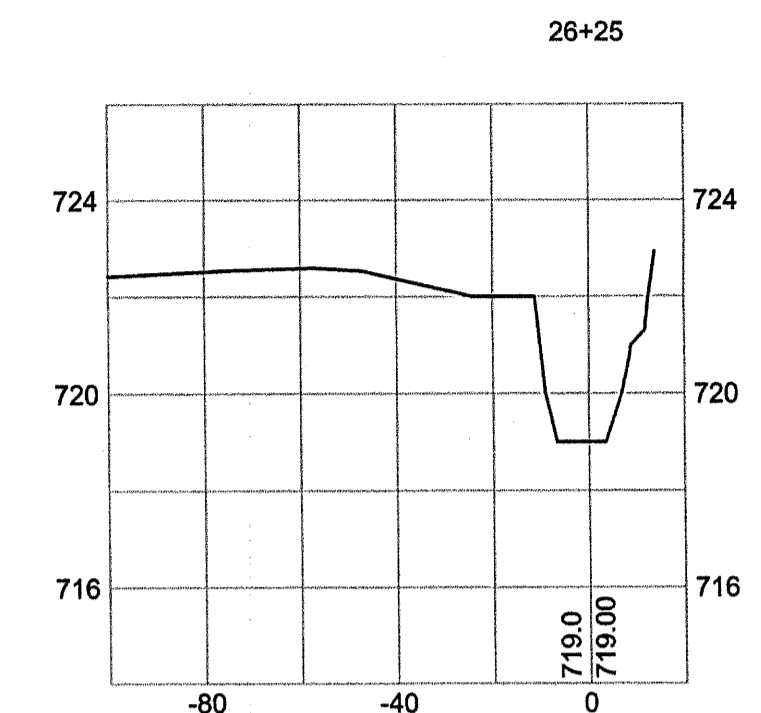
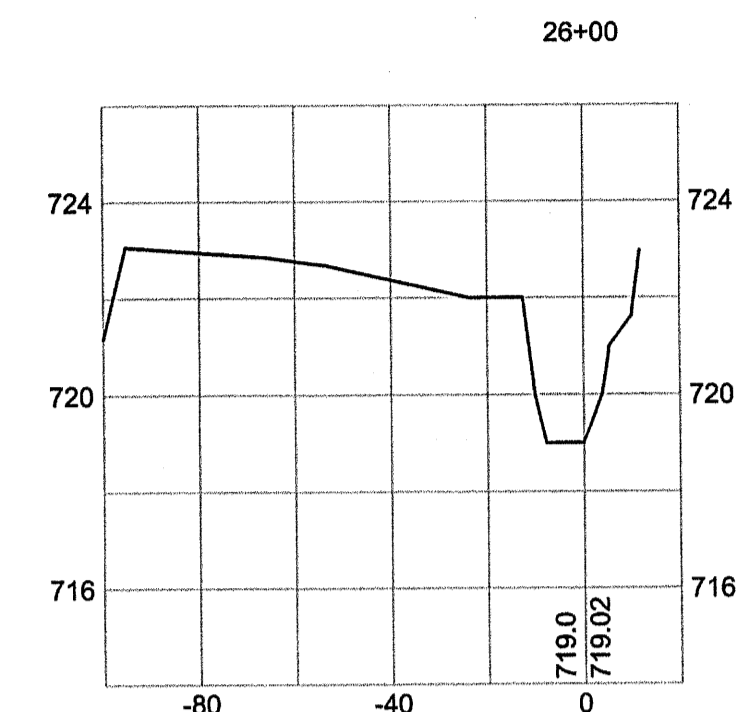
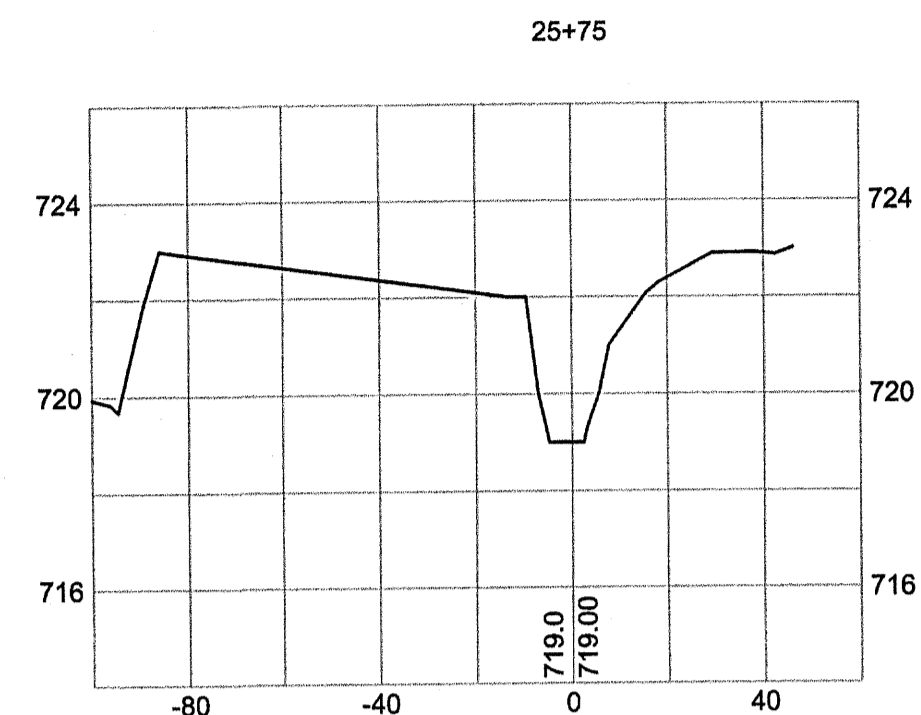
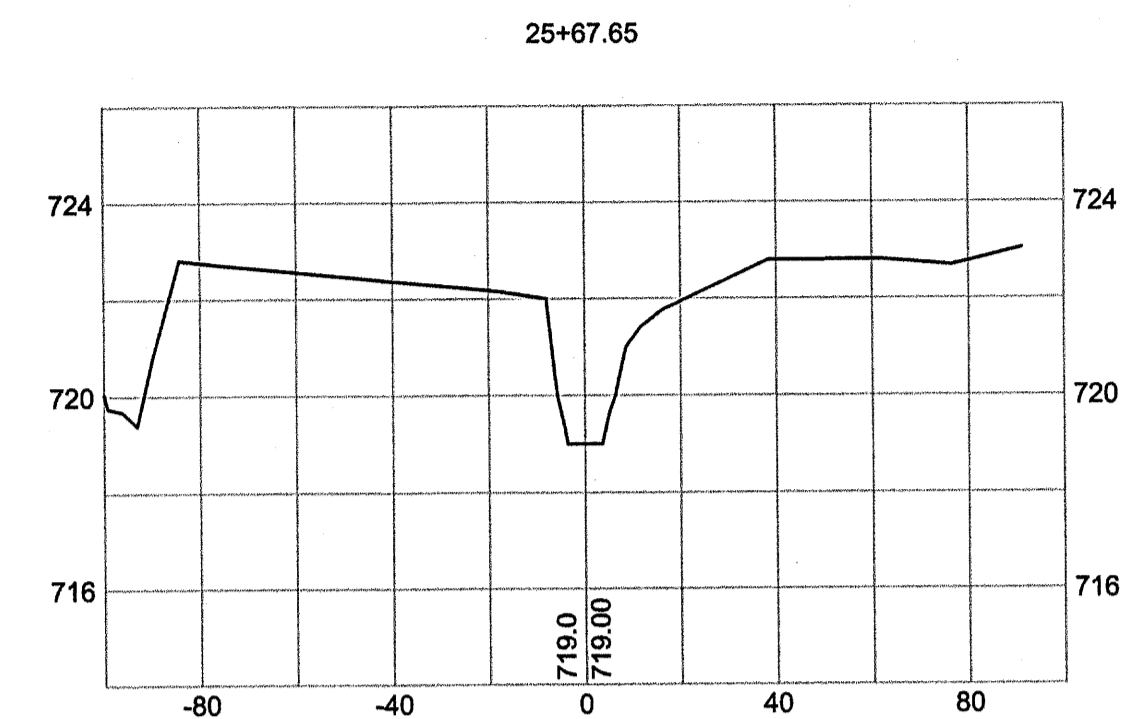
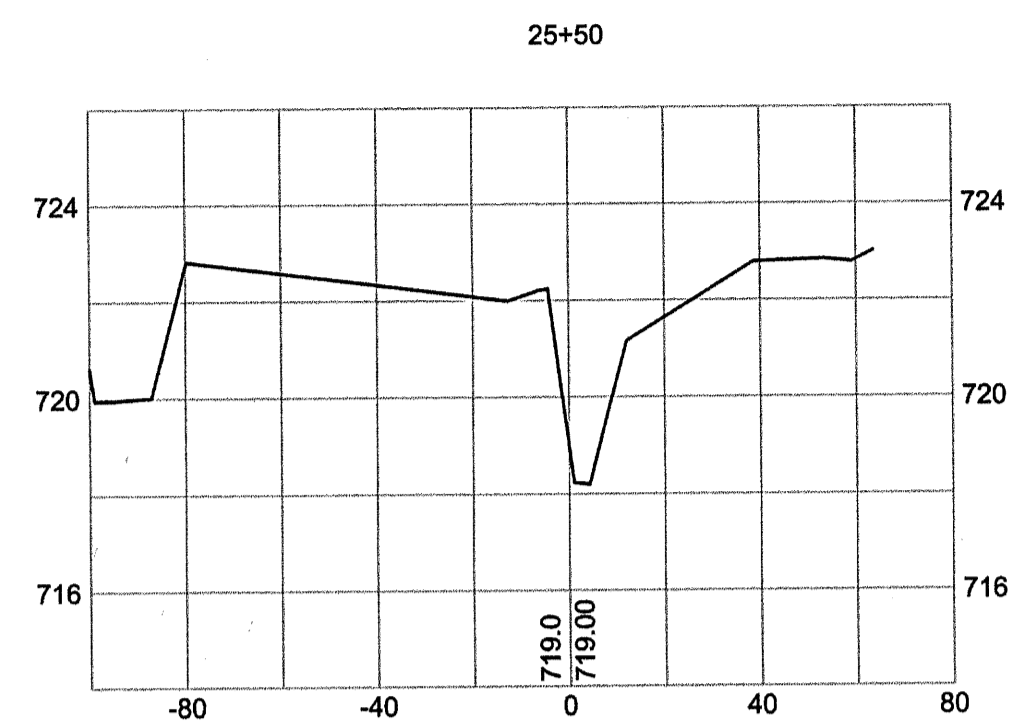

AS-BUILT SURVEY OF  
MCINTYRE CREEK,  
HORNETS NEST PARK  
STREAM RESTORATION

PREPARED FOR:  
UNITED CONSTRUCTION, INC.  
CHARLOTTE,  
MECKLENBURG COUNTY, NORTH CAROLINA



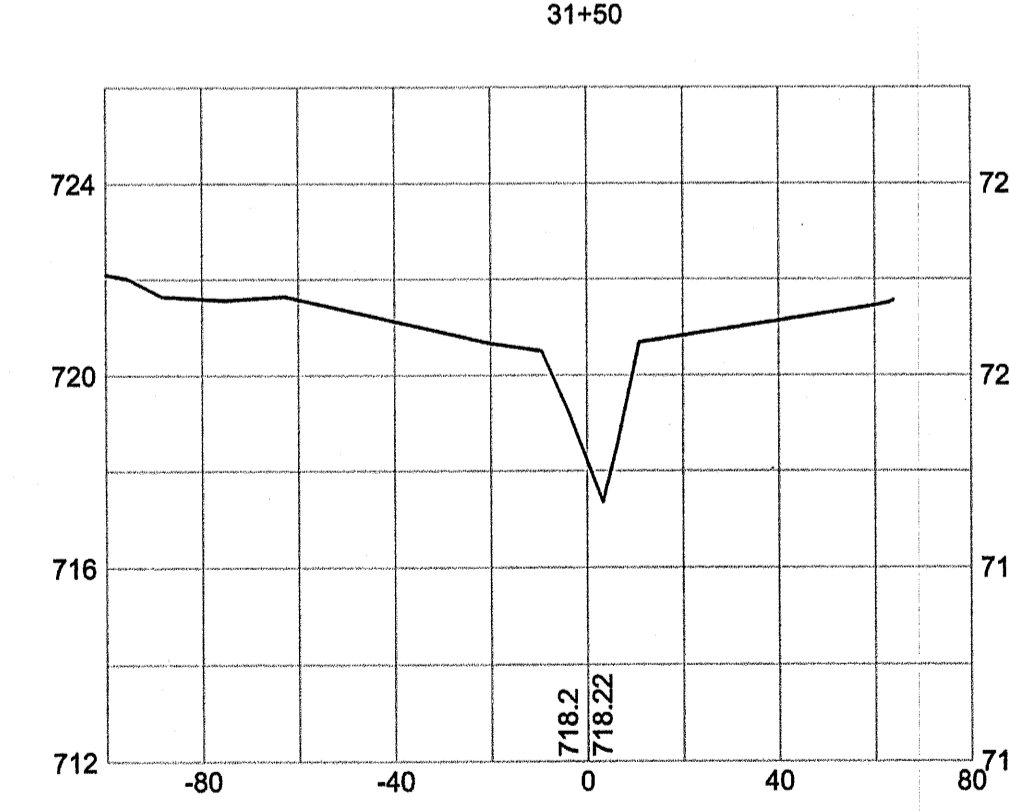
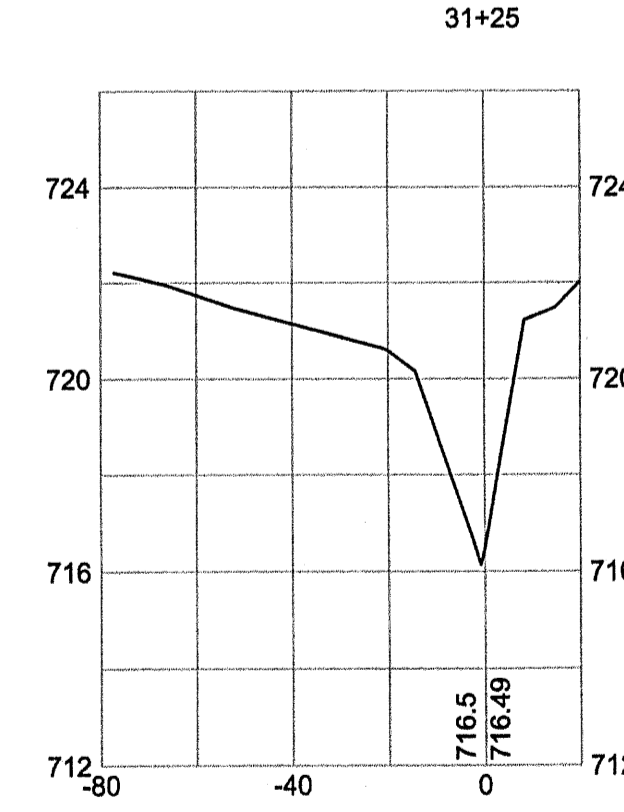
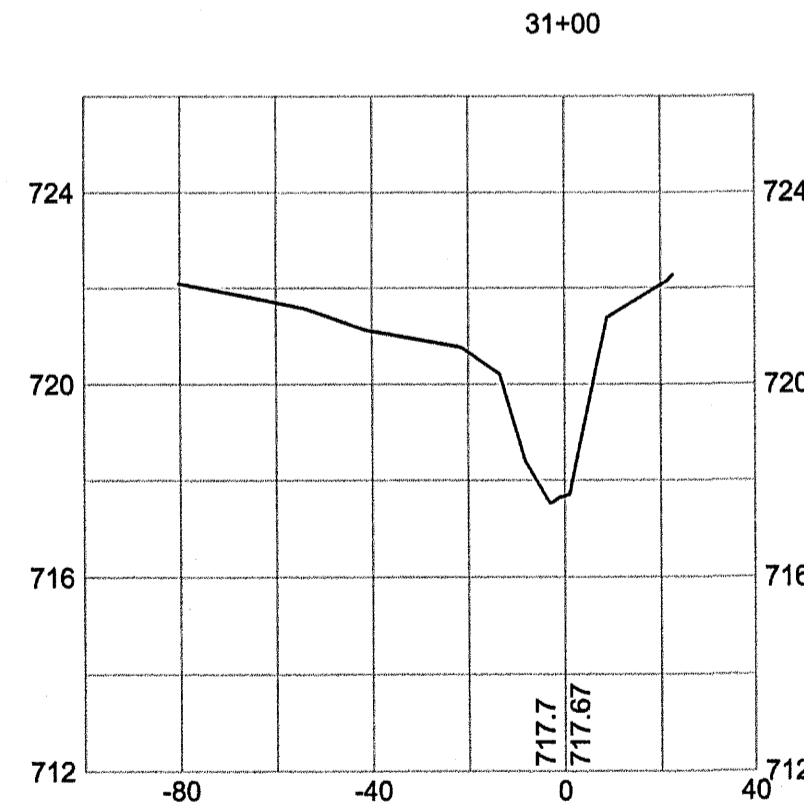
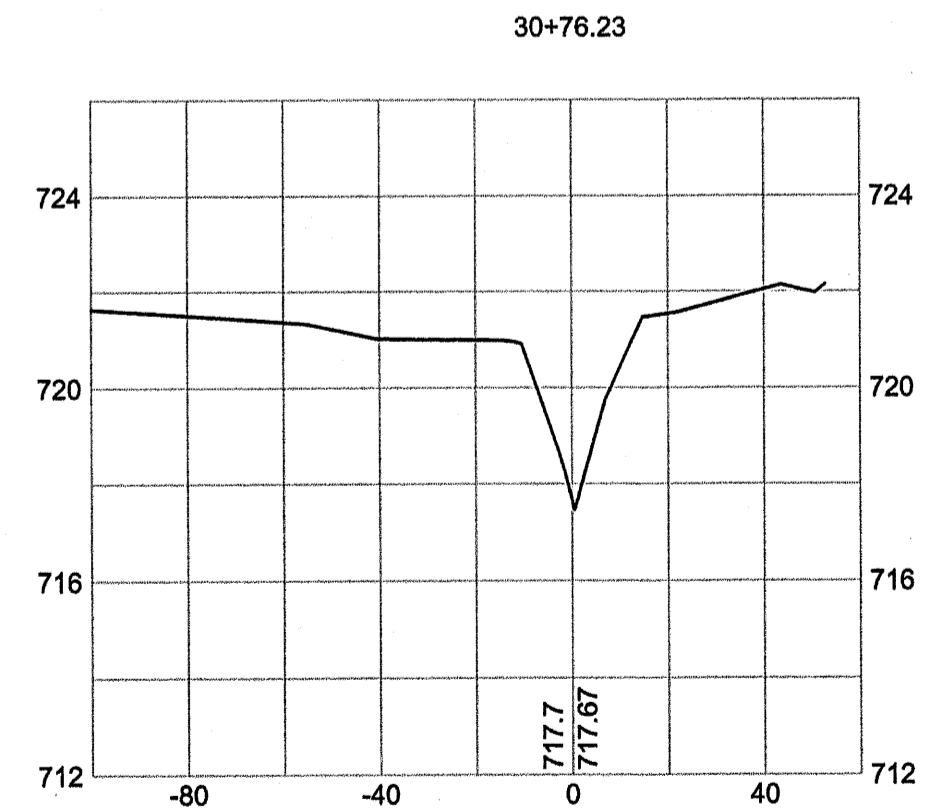
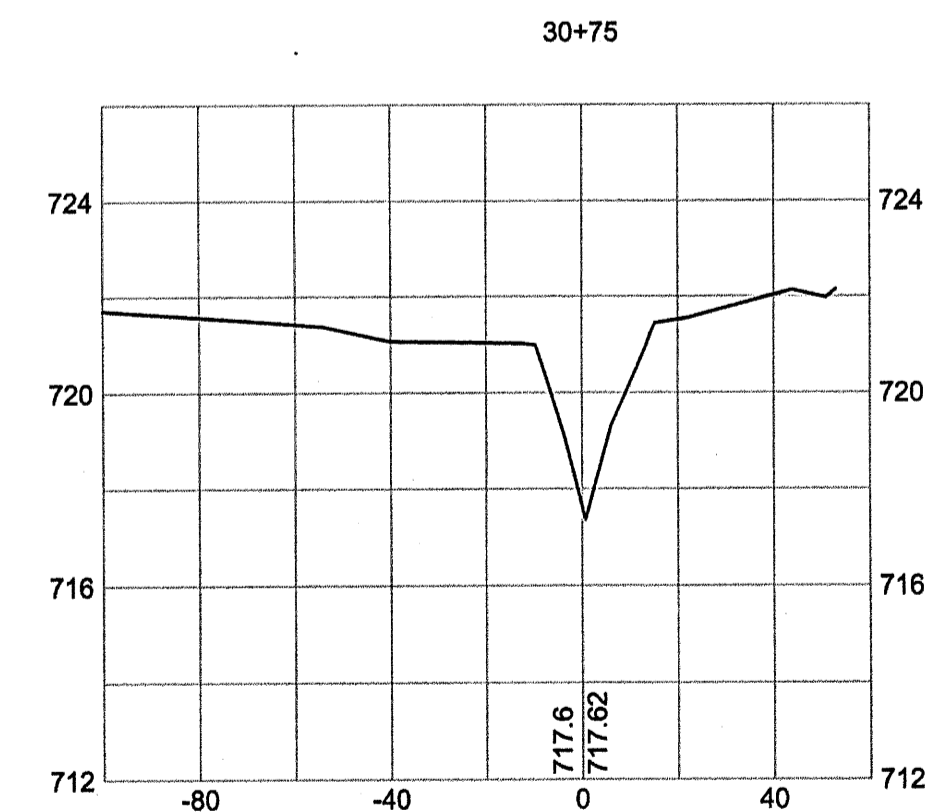
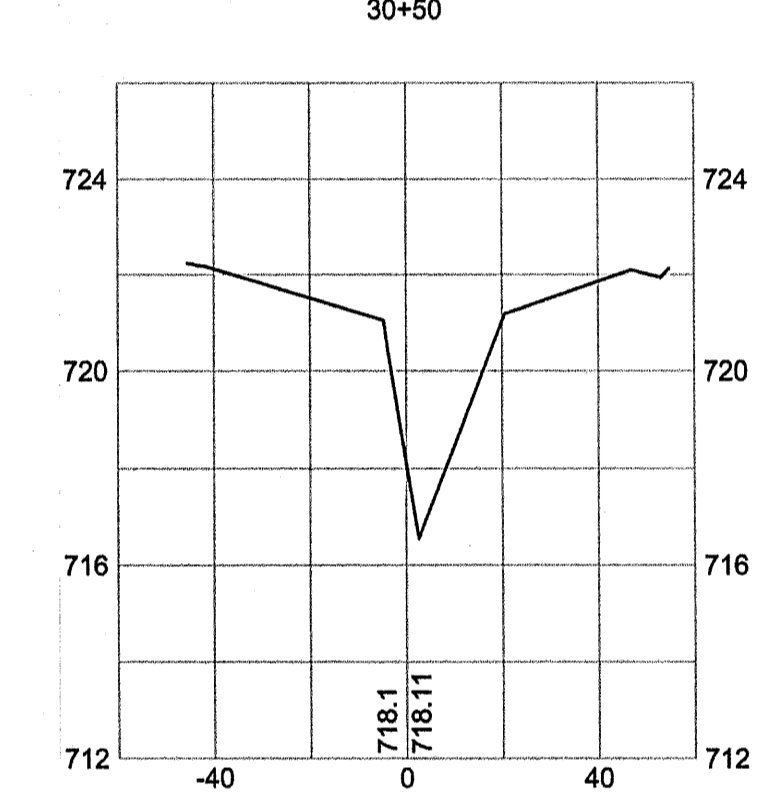
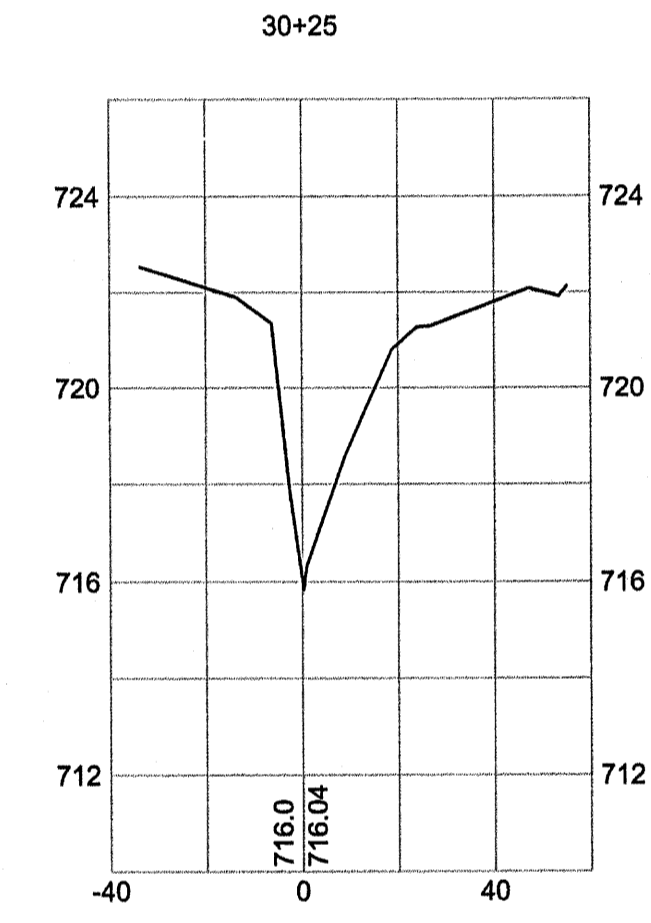
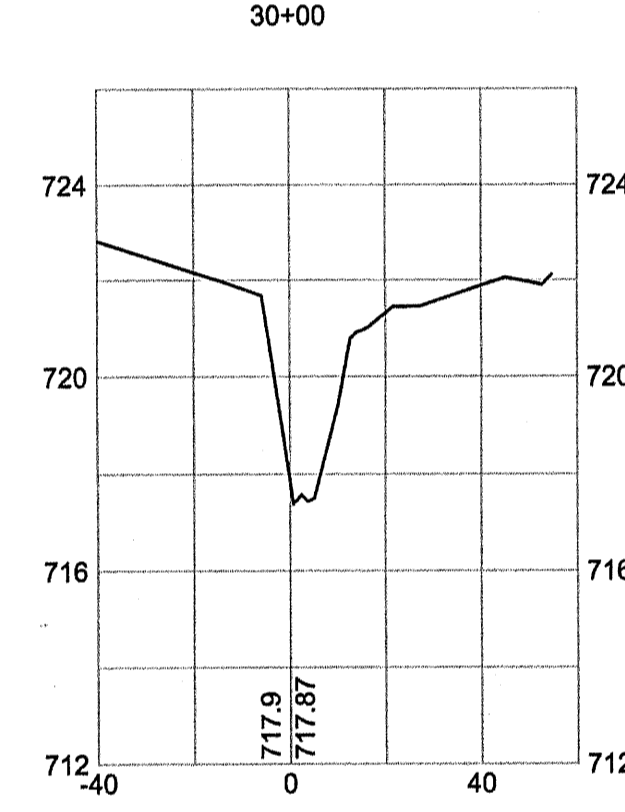
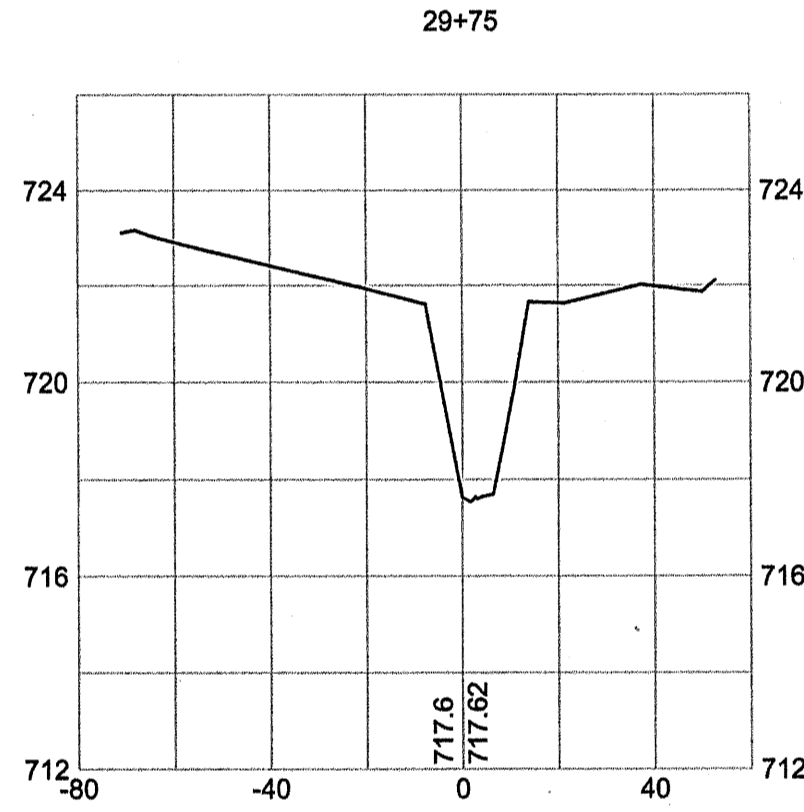
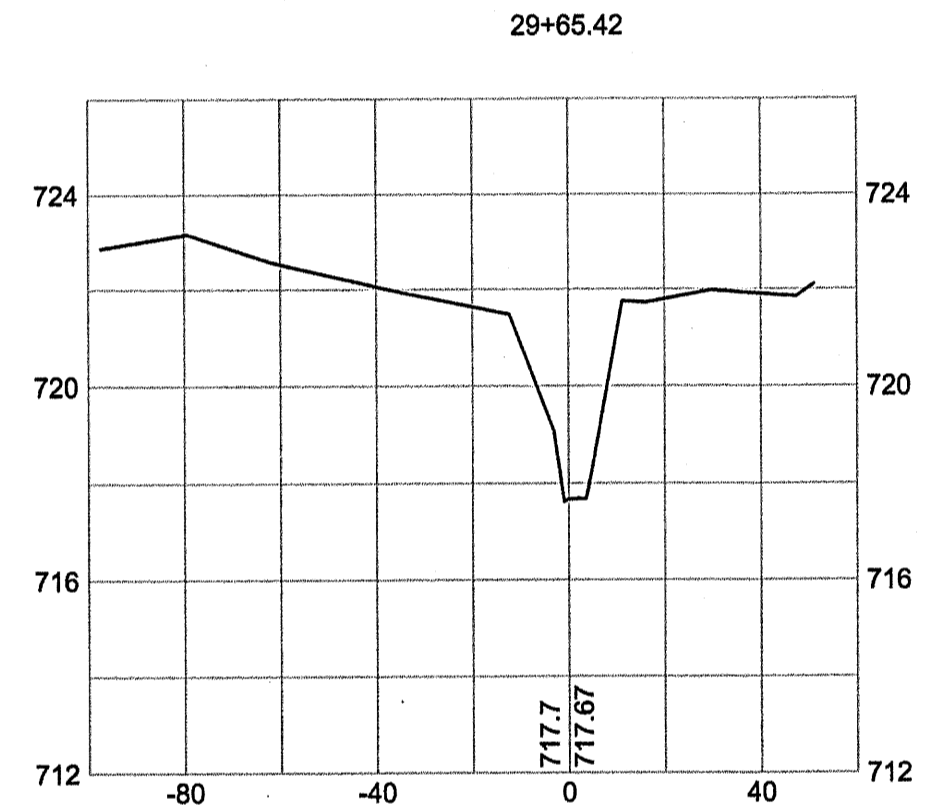
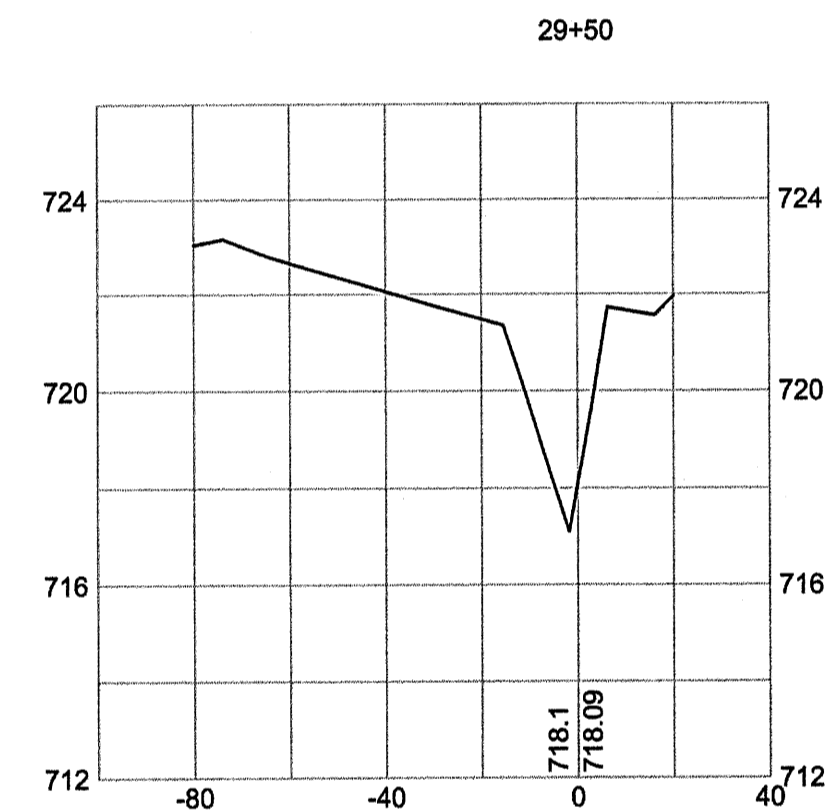
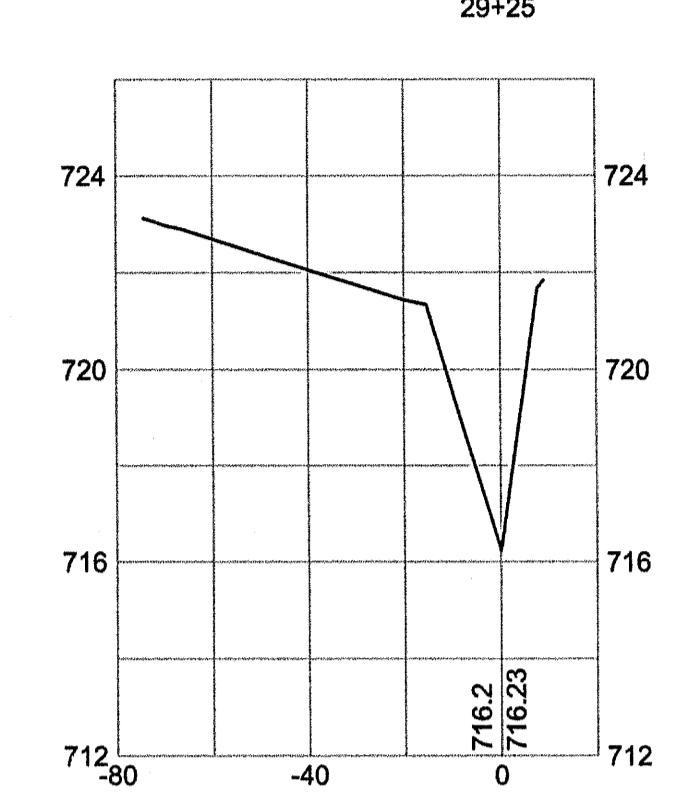
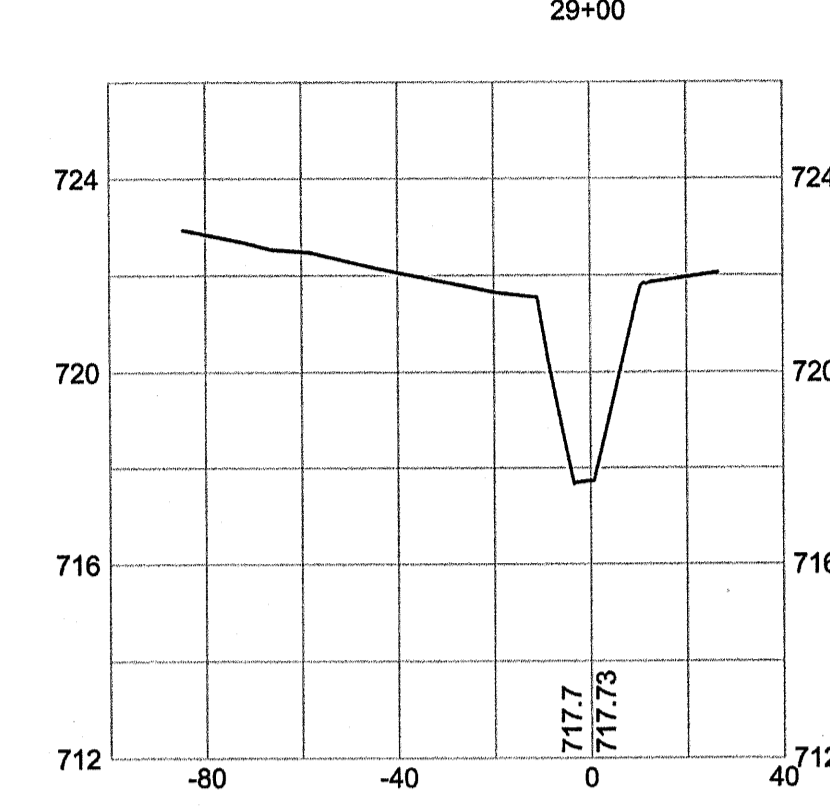
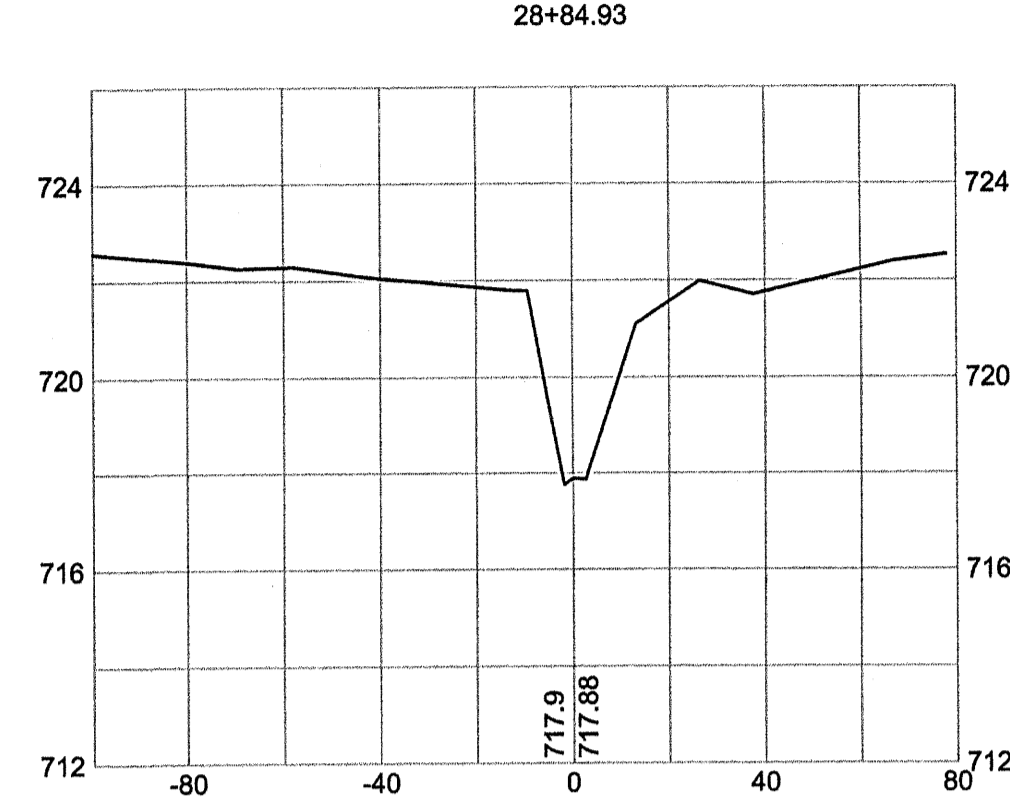
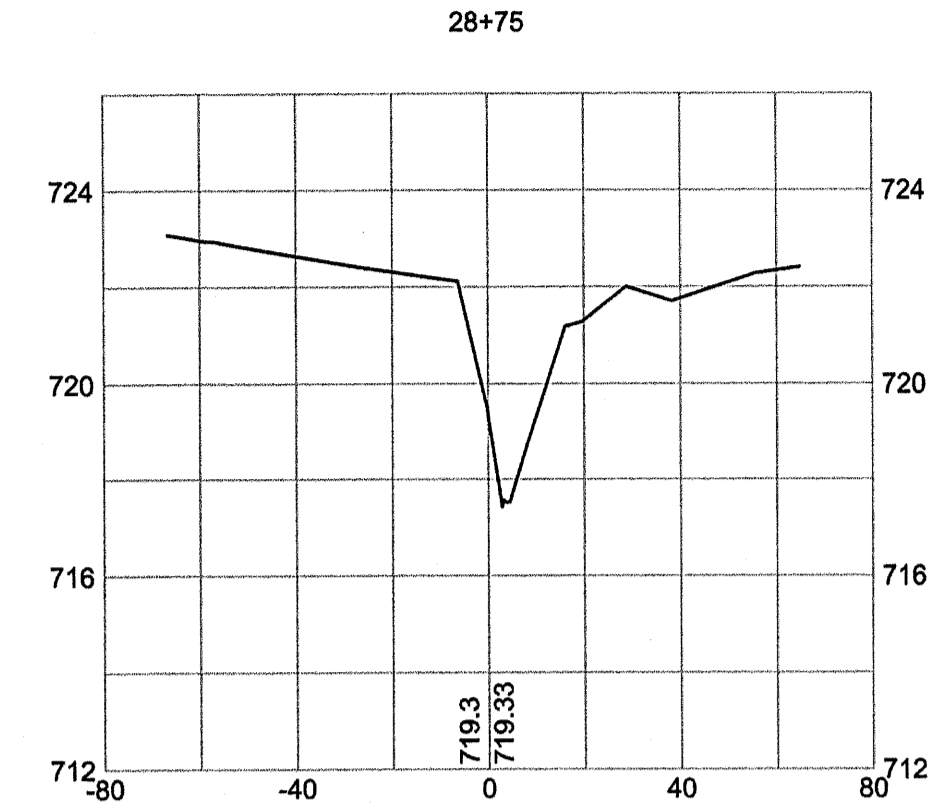
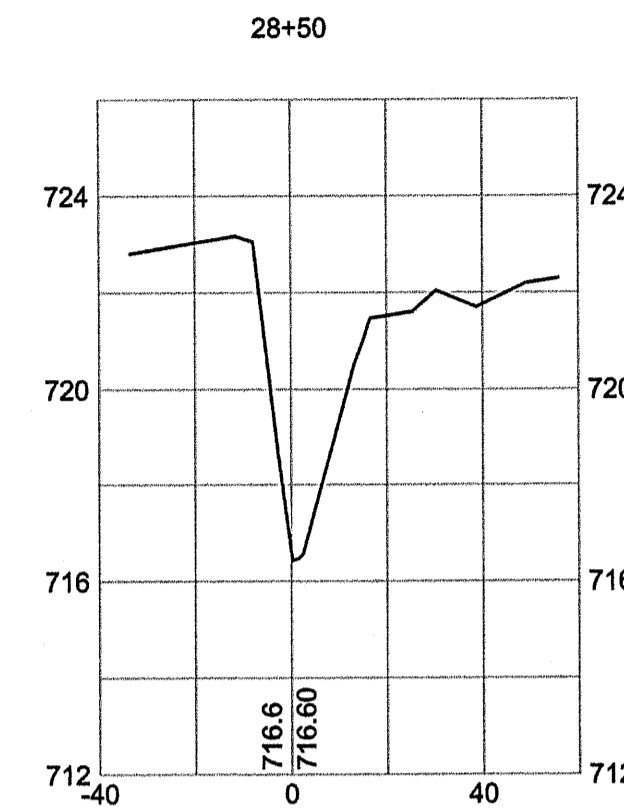
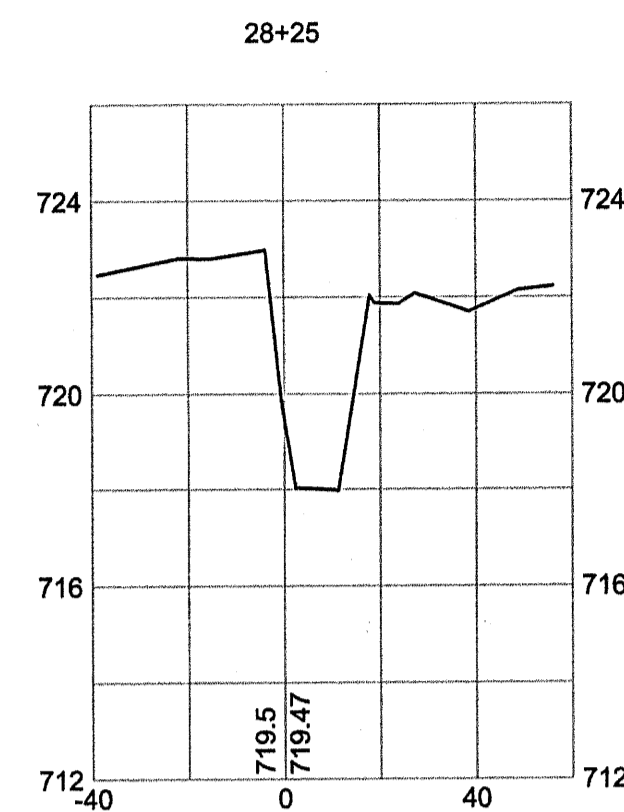

AS-BUILT SURVEY OF  
 McINTYRE CREEK,  
 HORNETS NEST PARK  
 STREAM RESTORATION

PREPARED FOR:  
 UNITED CONSTRUCTION, INC.  
 CHARLOTTE,  
 MECKLENBURG COUNTY, NORTH CAROLINA

**CSC OF NC PC**  
 4455 MORRIS PARK DRIVE  
 SUITE F  
 CHARLOTTE, N.C. 28227  
 (704) 573-0112

DATE: \_\_\_\_\_ JOB NO.: \_\_\_\_\_ DRAWN BY: \_\_\_\_\_

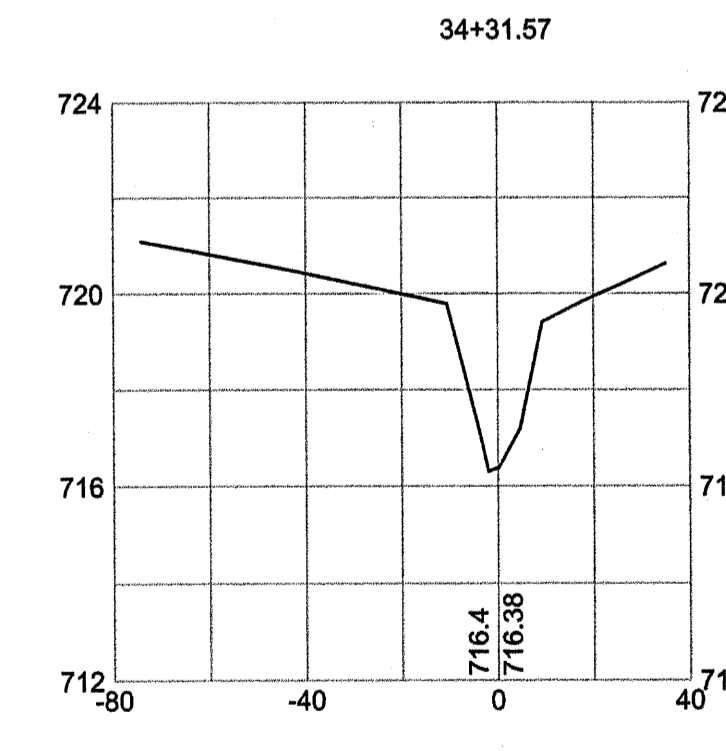
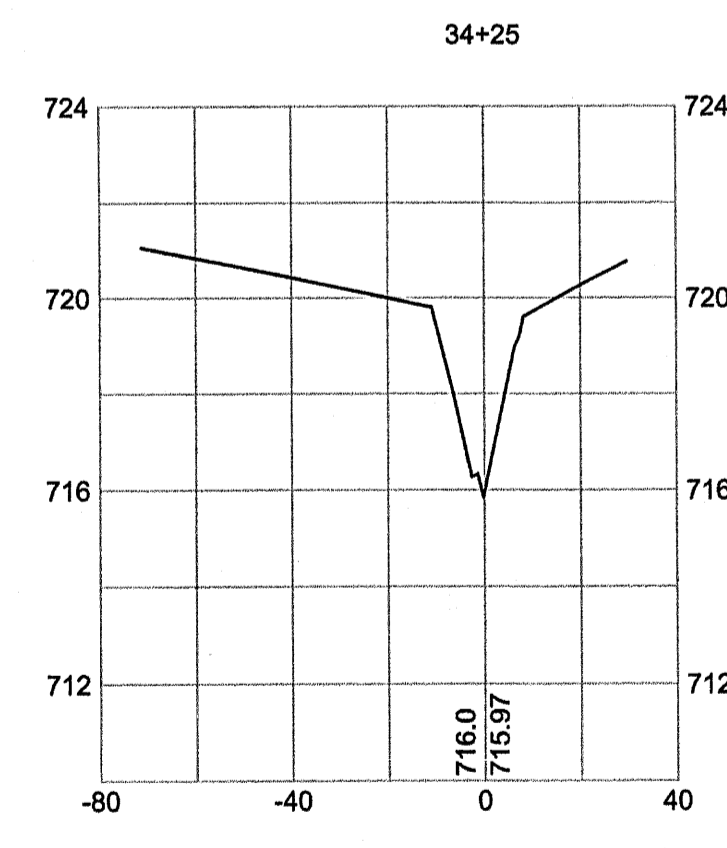
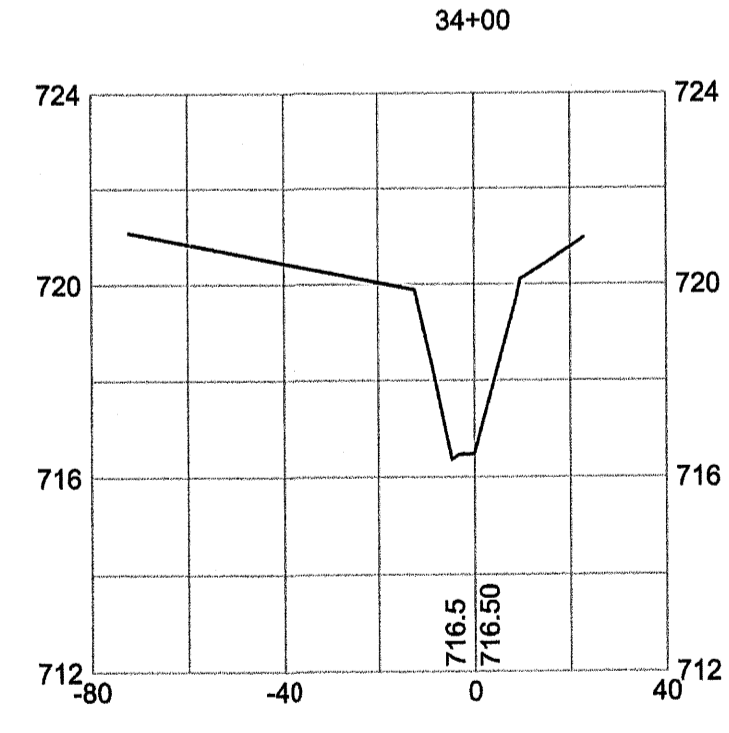
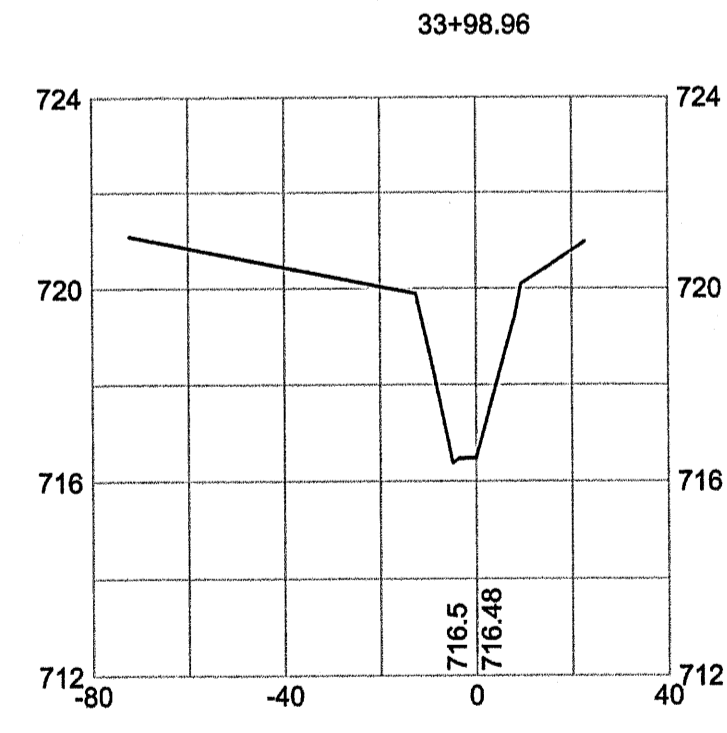
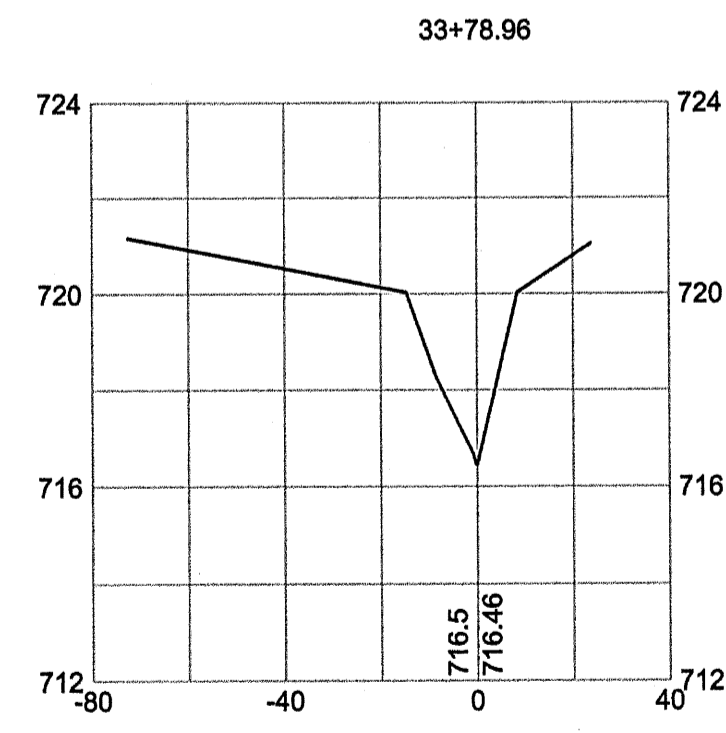
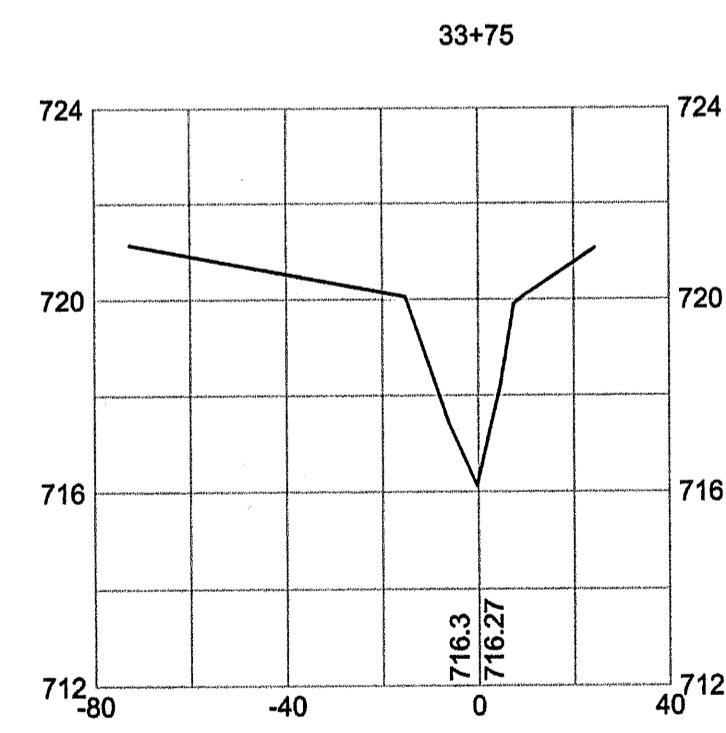
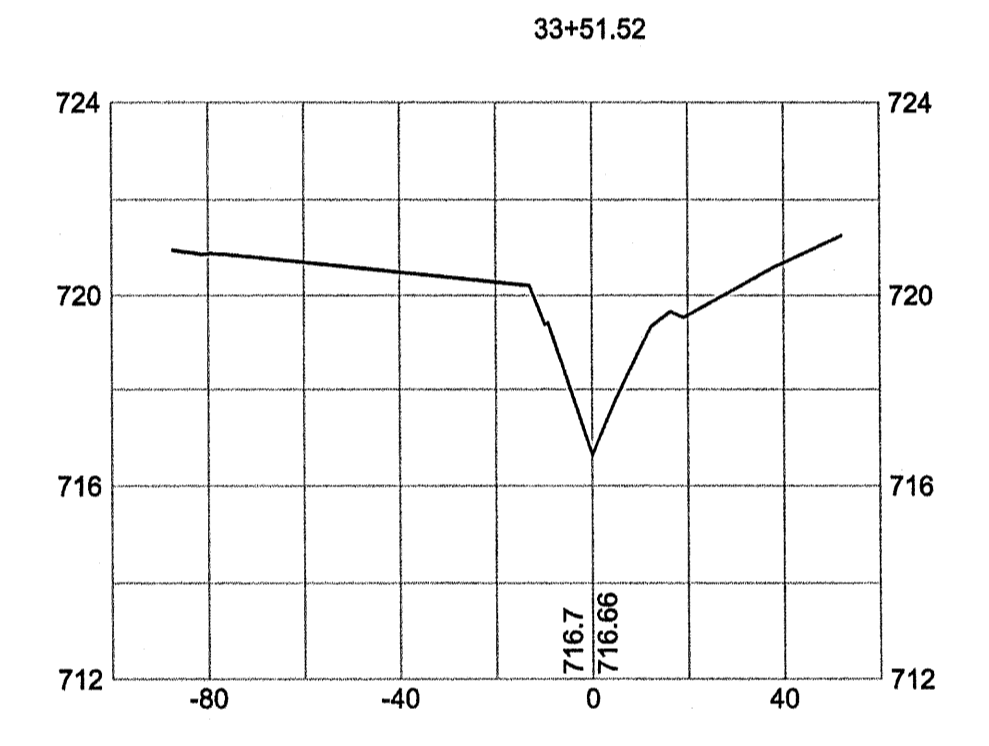
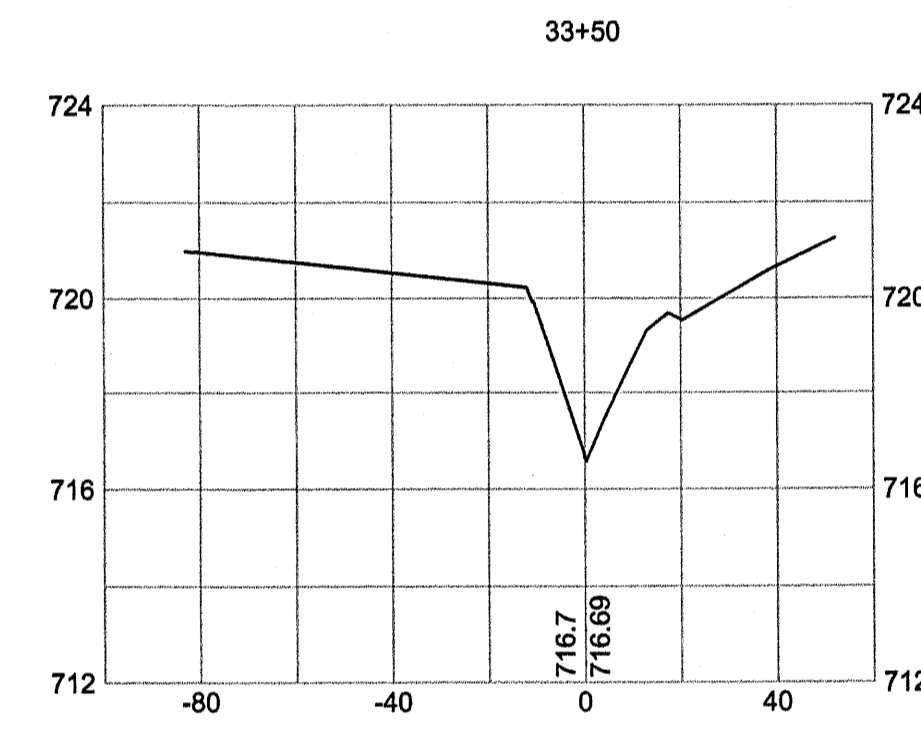
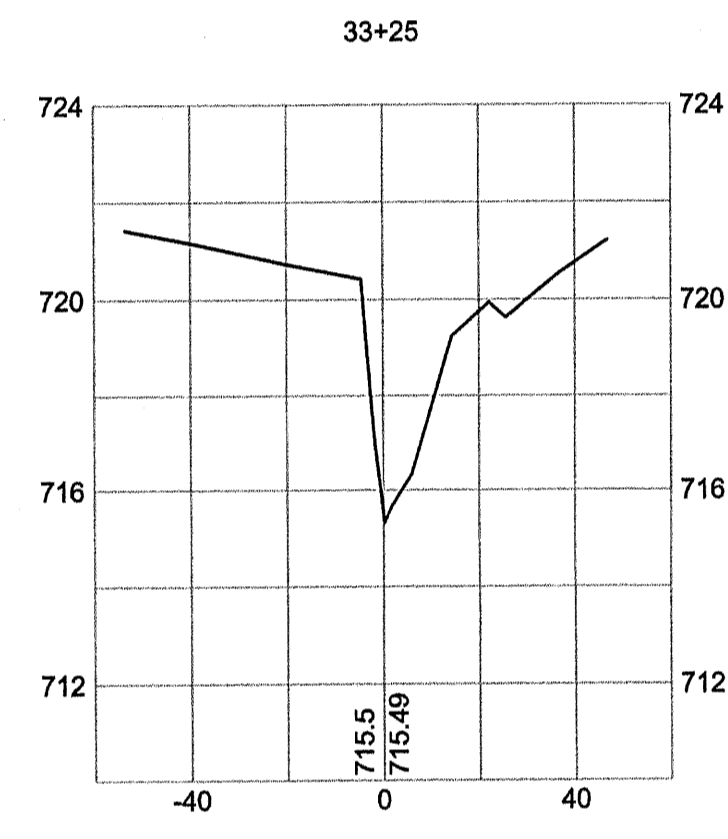
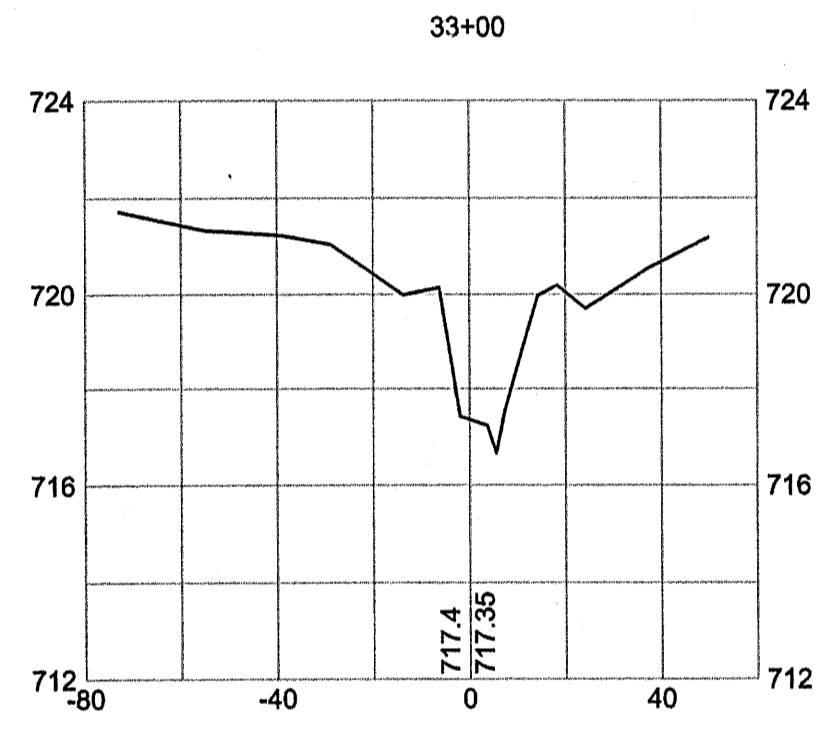
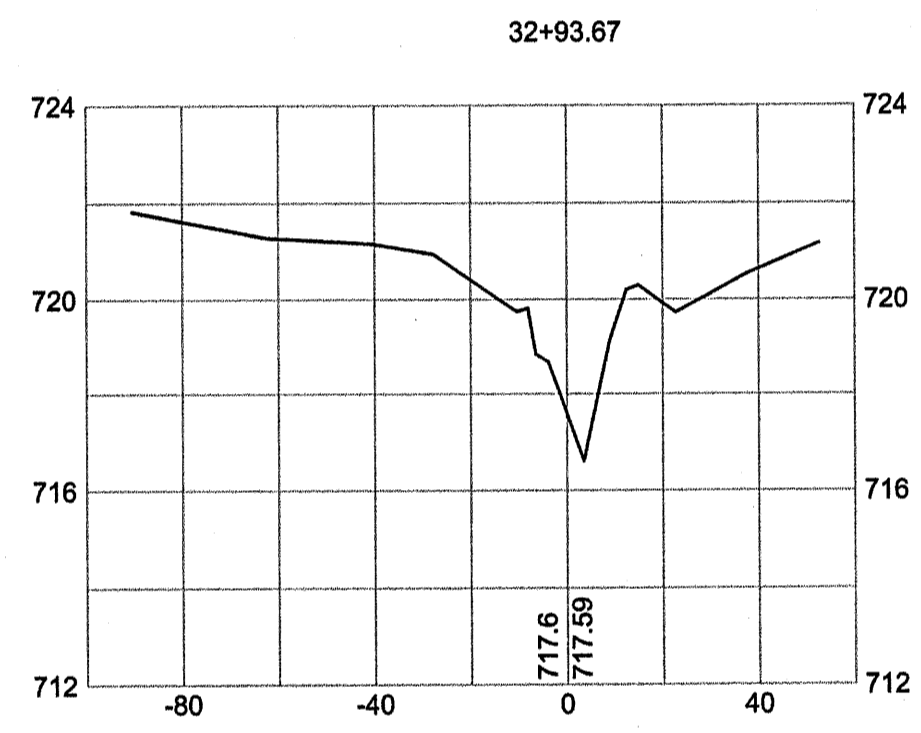
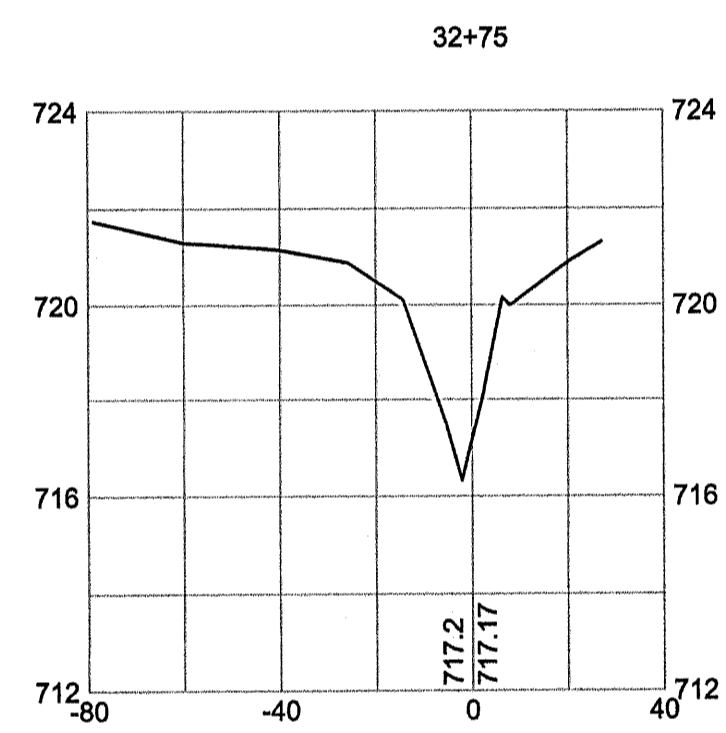
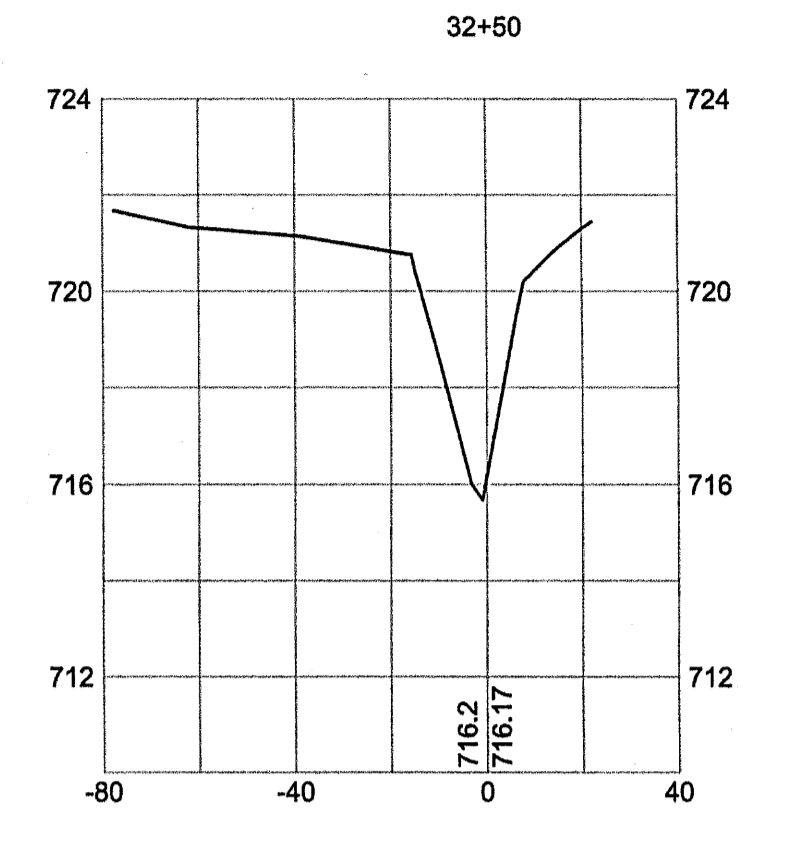
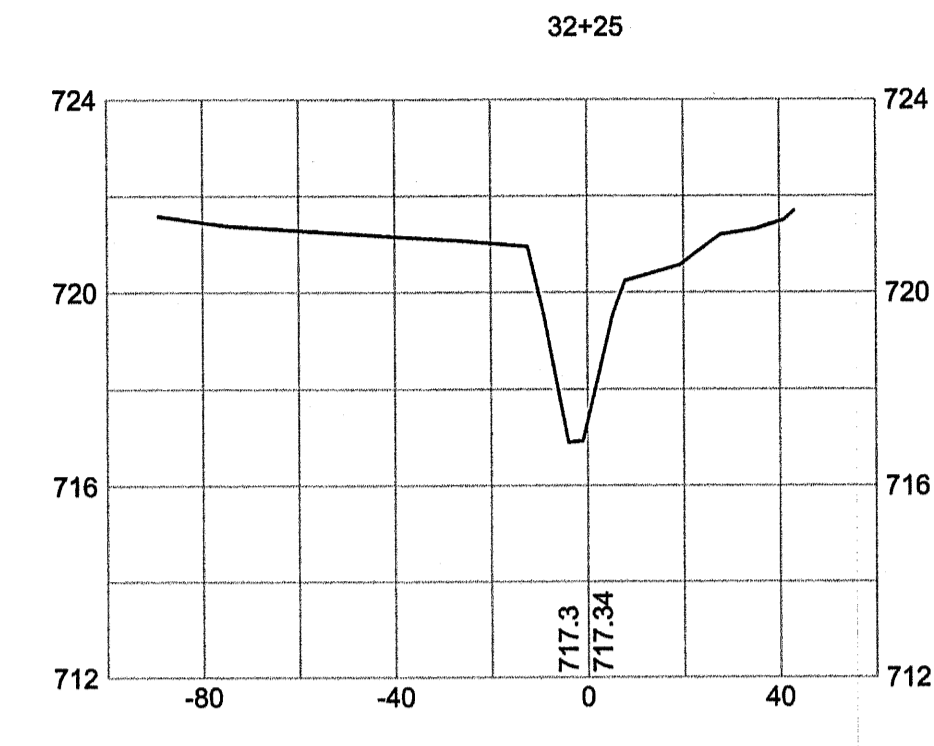
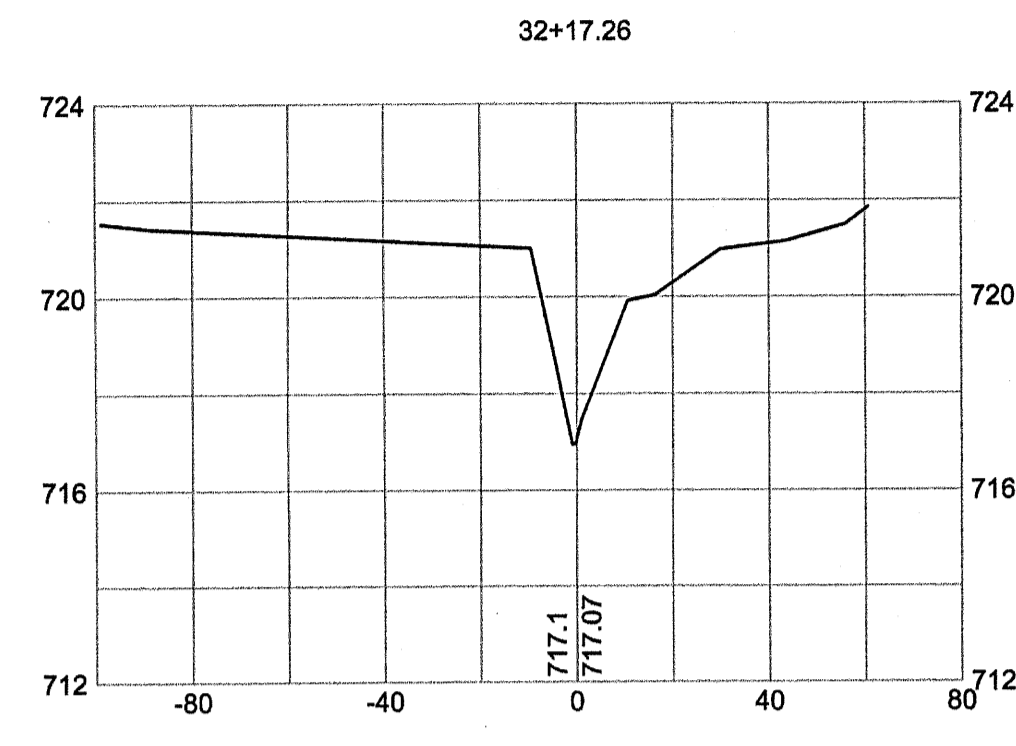
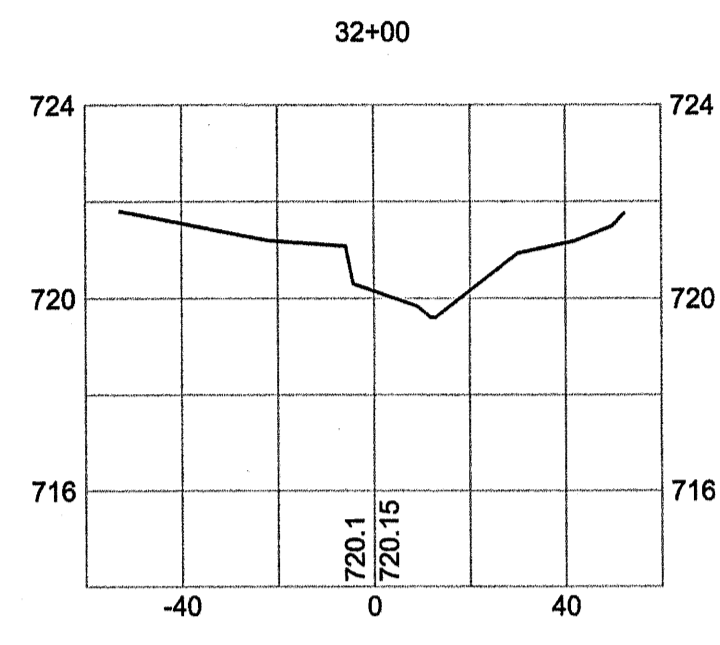
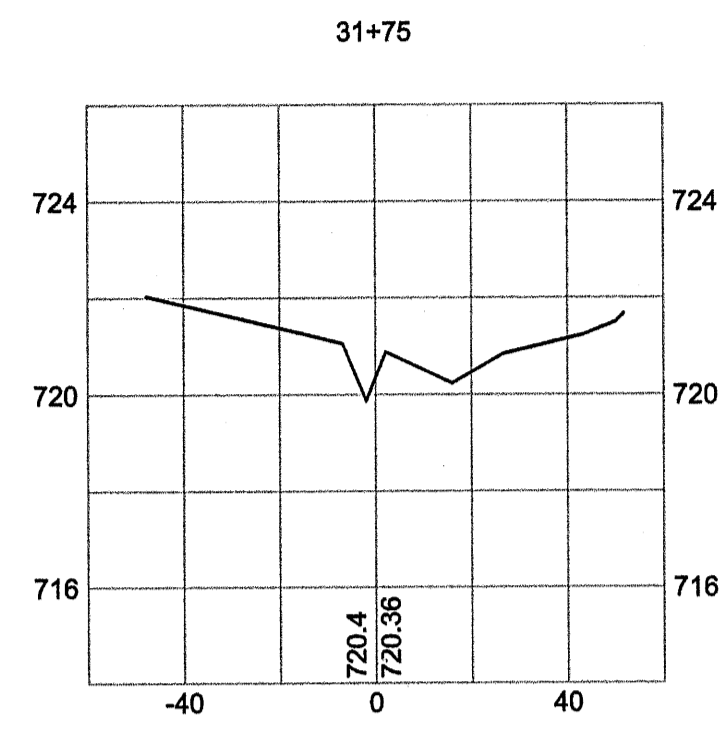
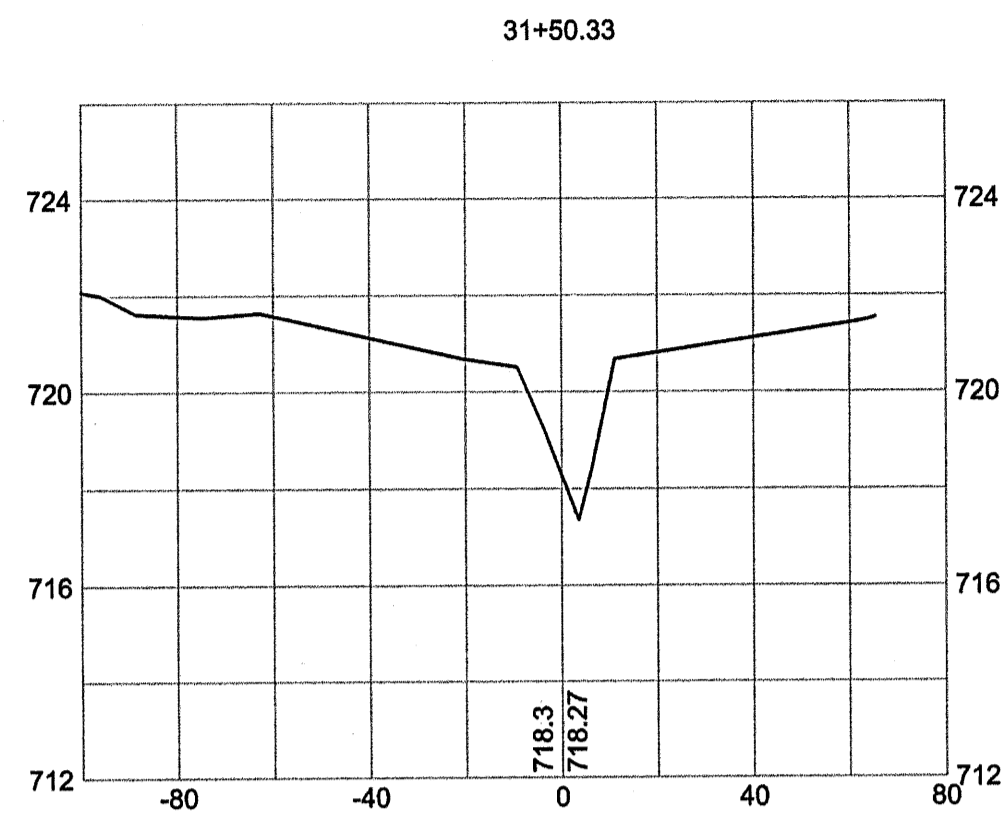

AS-BUILT SURVEY OF  
 MCINTYRE CREEK,  
 HORNETS NEST PARK  
 STREAM RESTORATION  
 PREPARED FOR:  
 UNITED CONSTRUCTION, INC.  
 CHARLOTTE,  
 MECKLENBURG COUNTY, NORTH CAROLINA



DATE: \_\_\_\_\_ JOB NO.: \_\_\_\_\_ DRAWN BY: \_\_\_\_\_

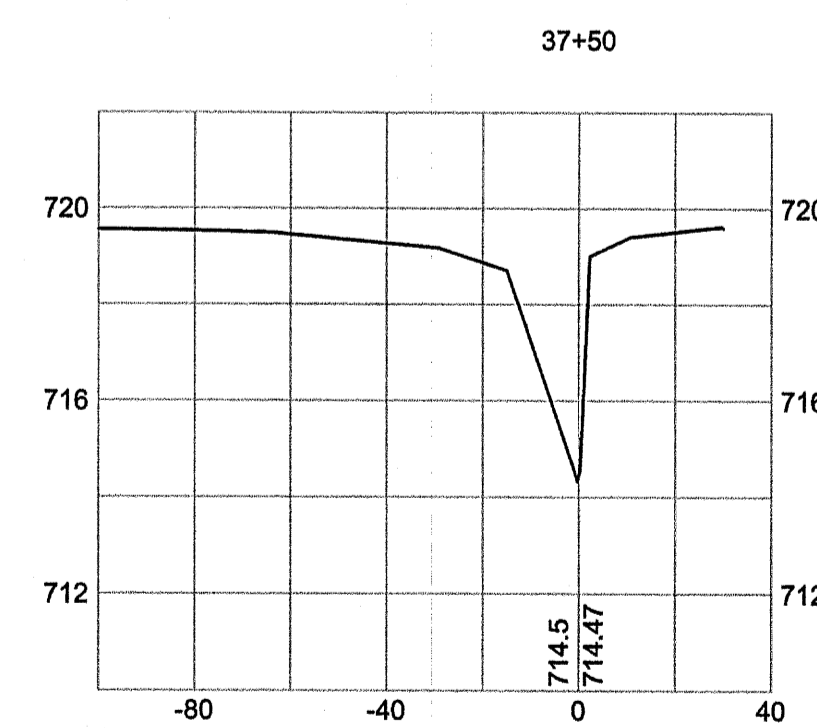
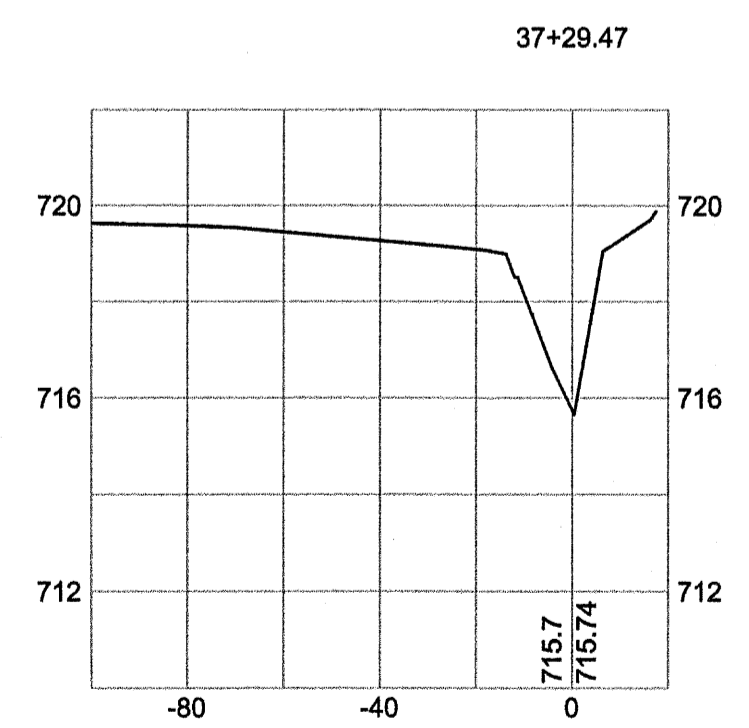
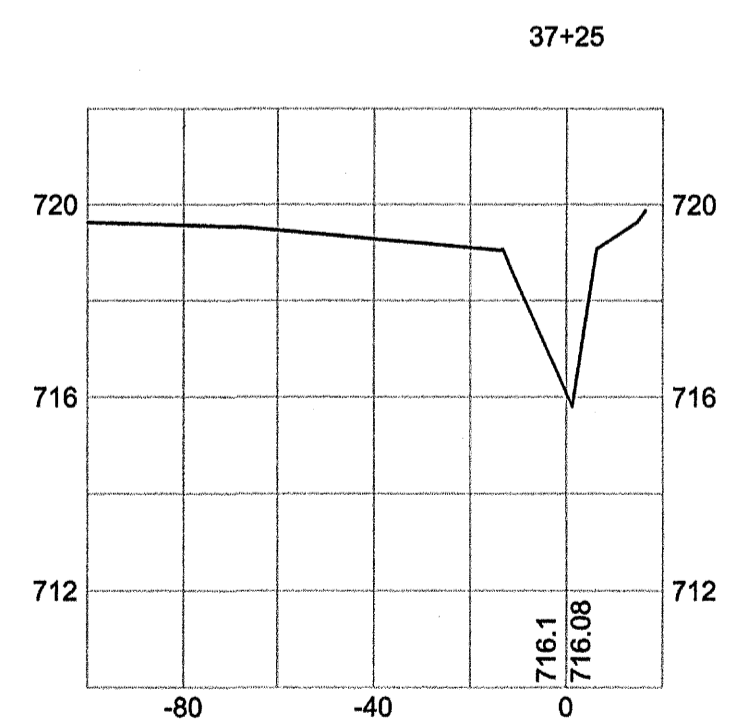
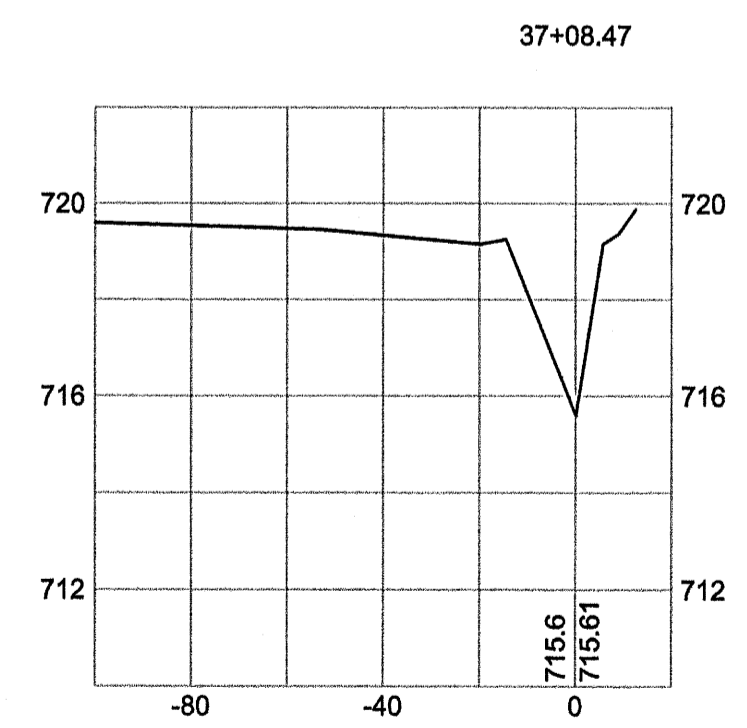
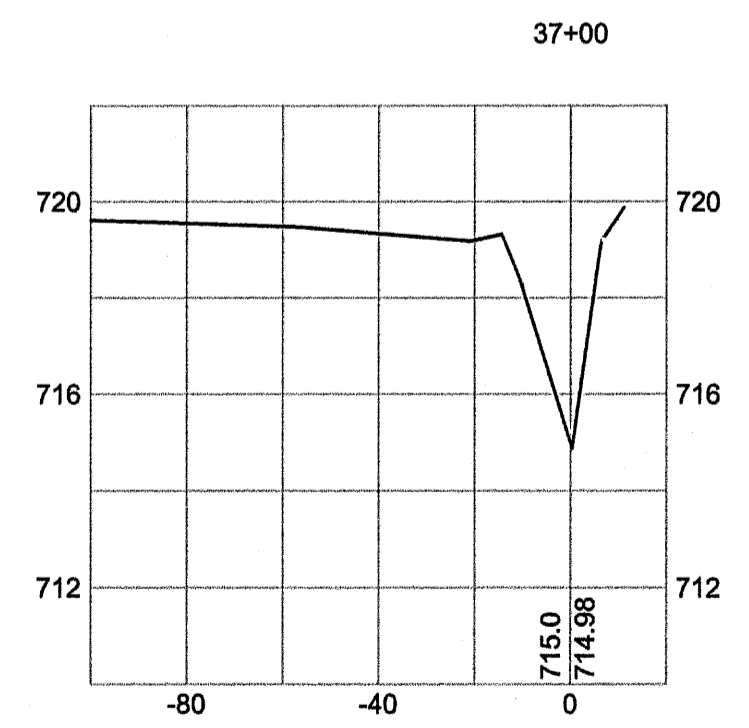
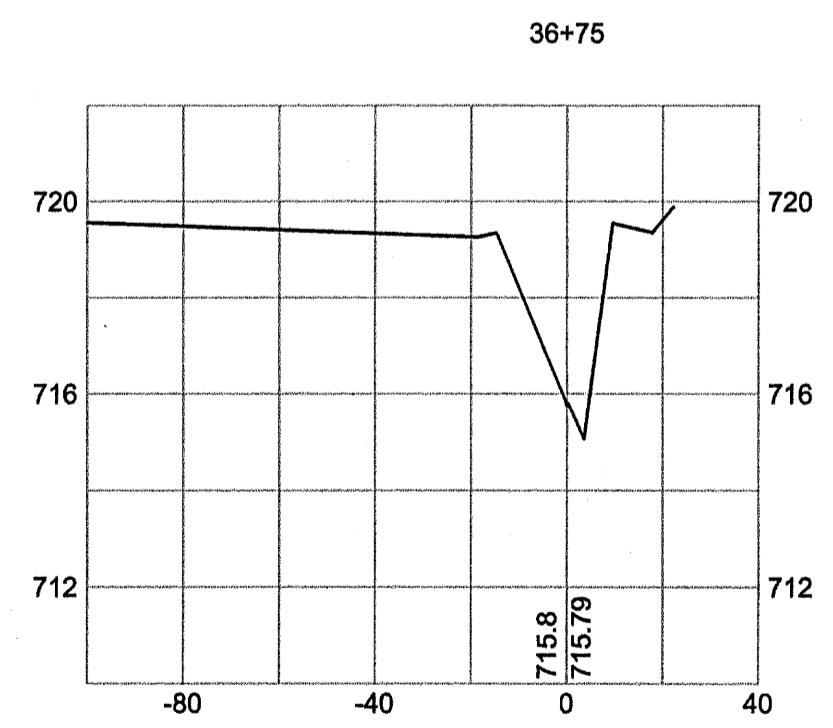
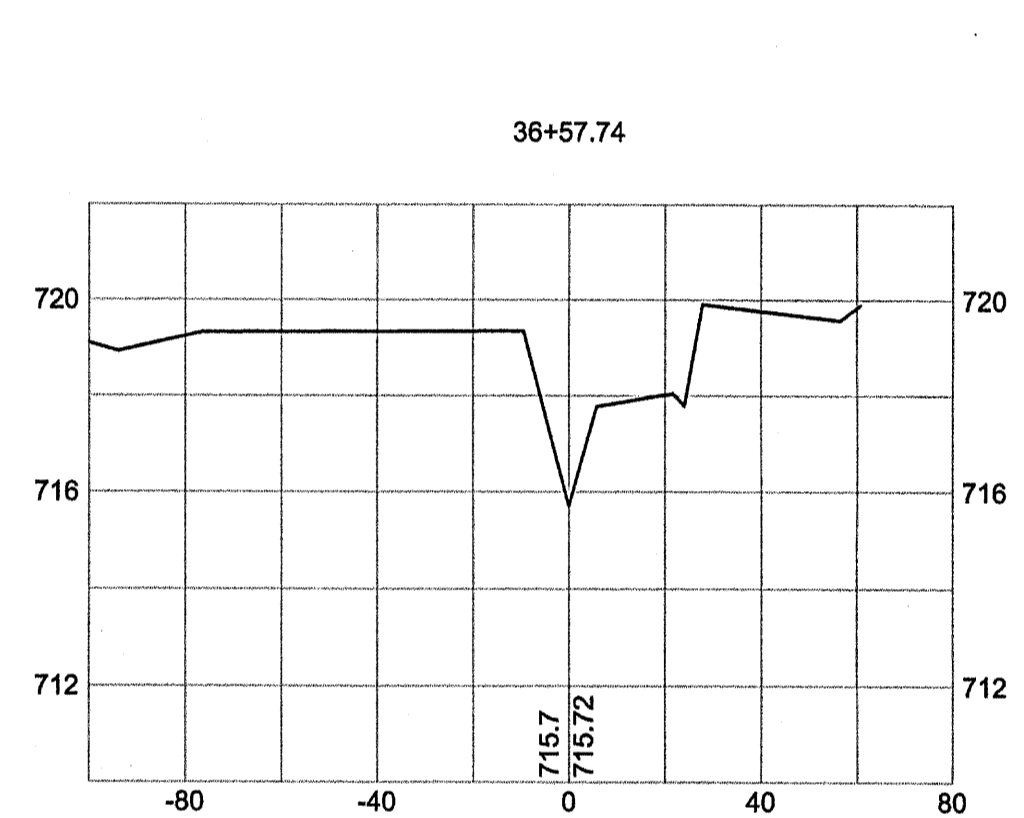
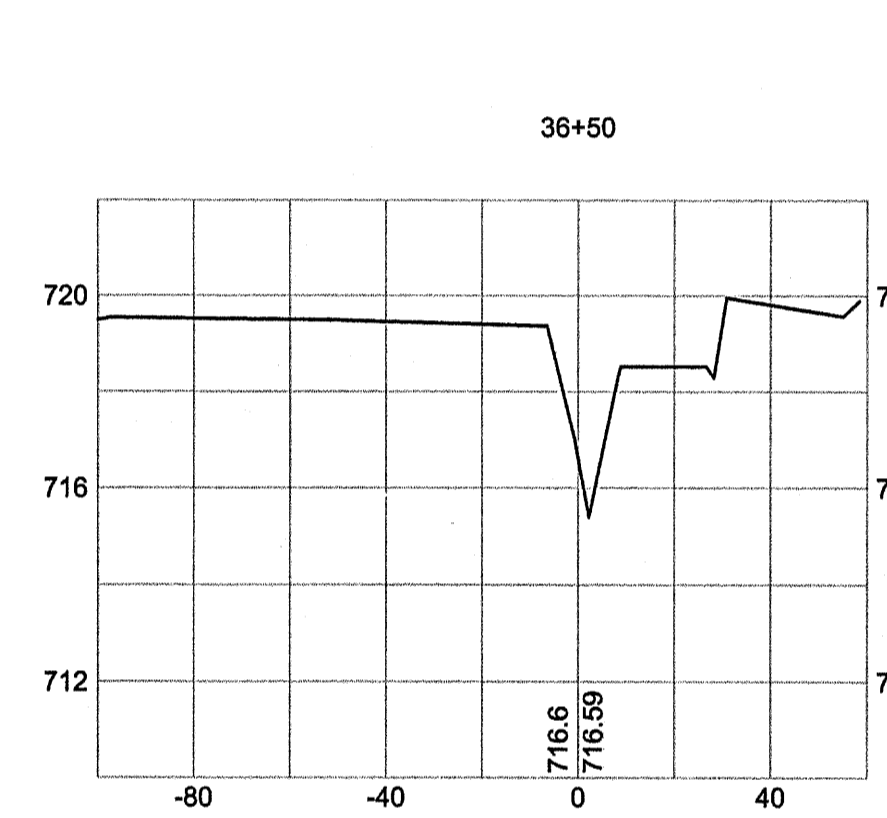
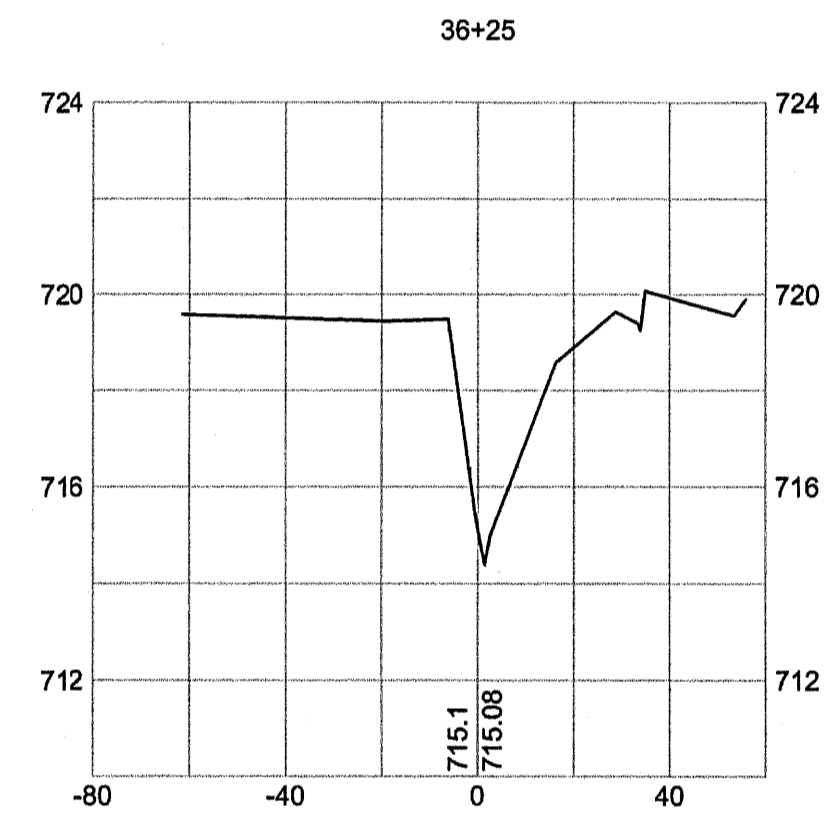
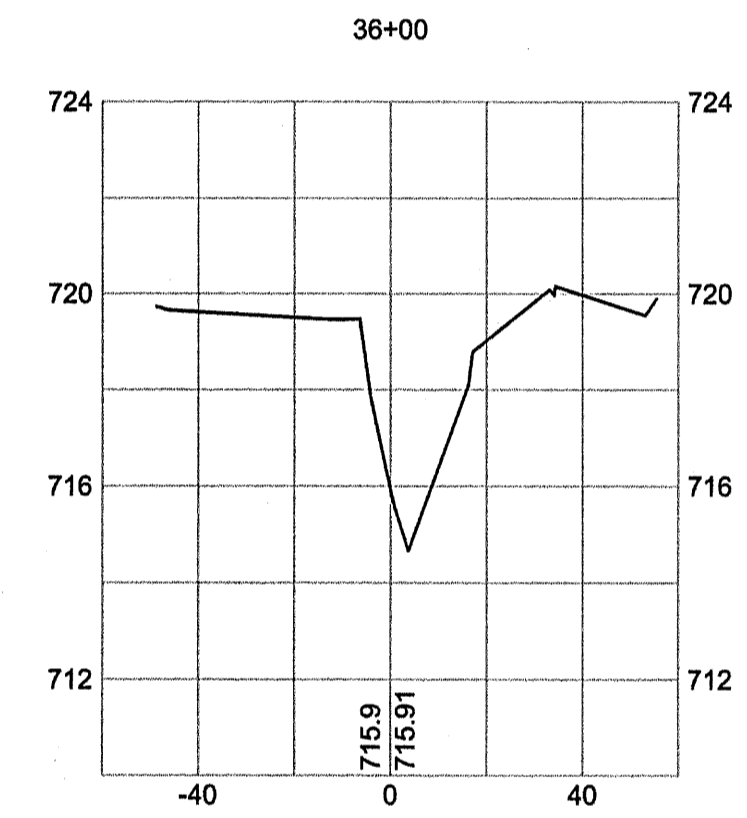
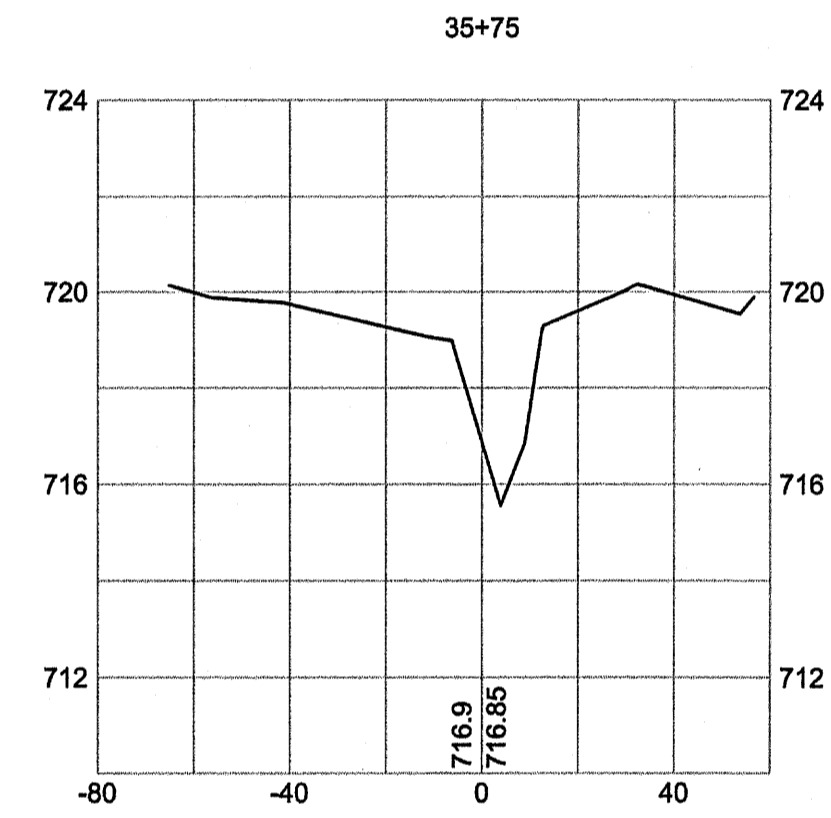
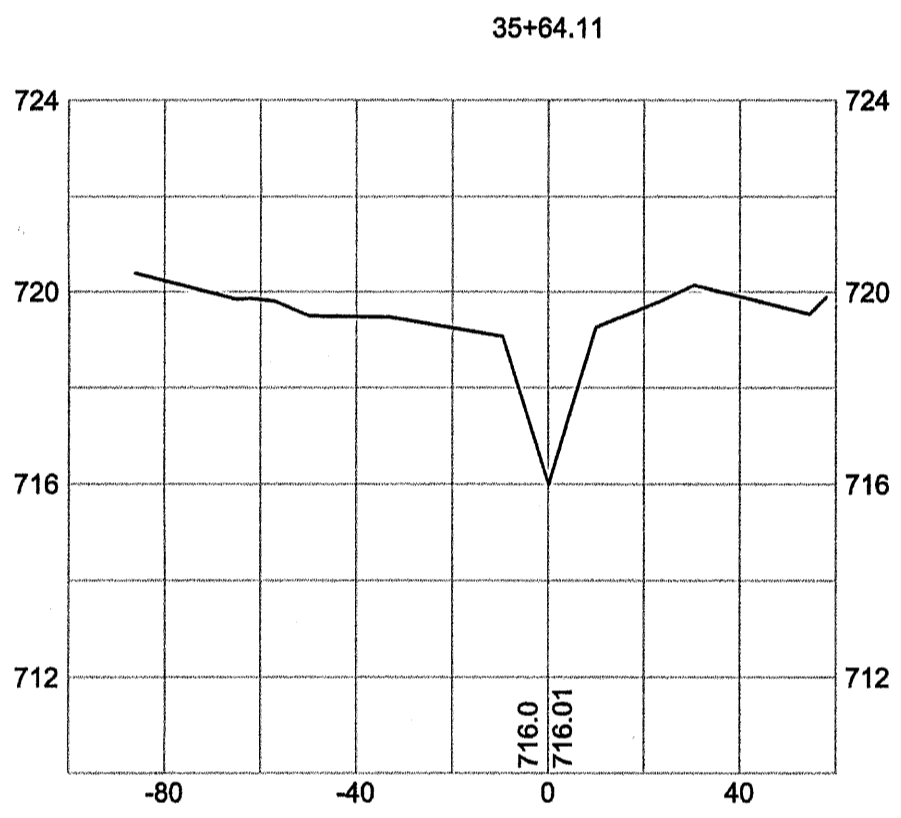
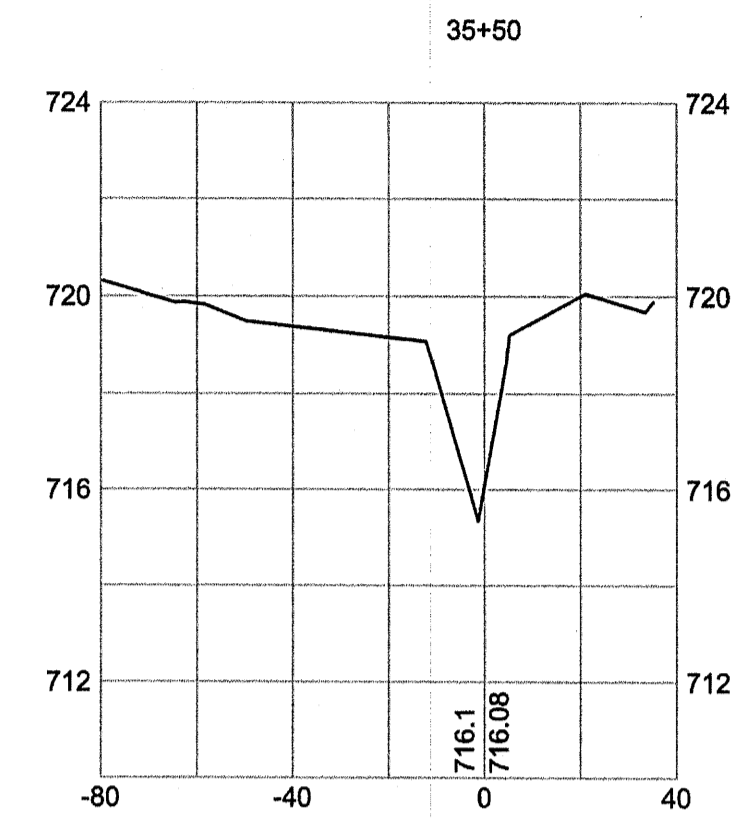
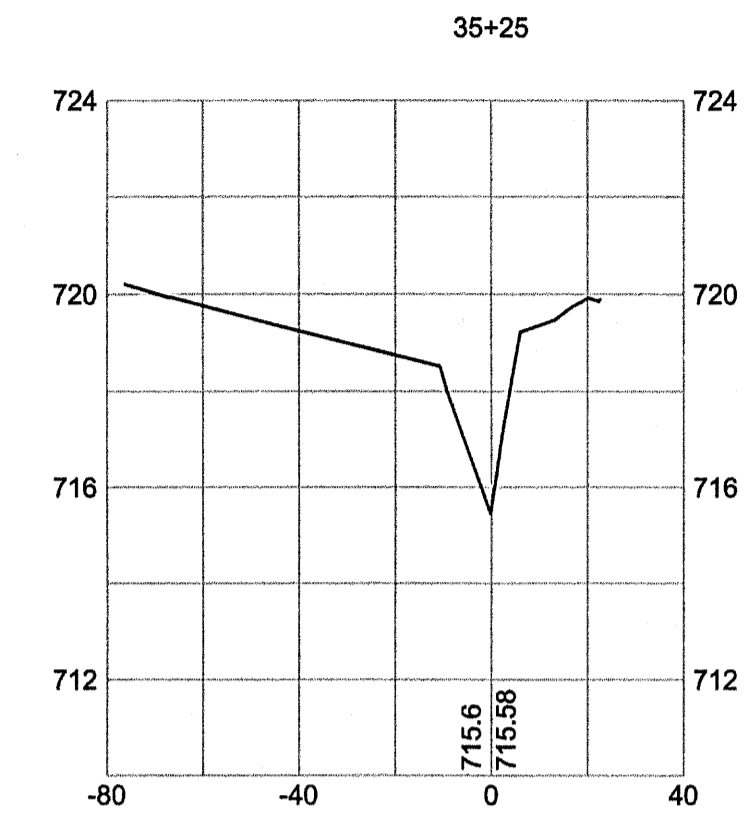
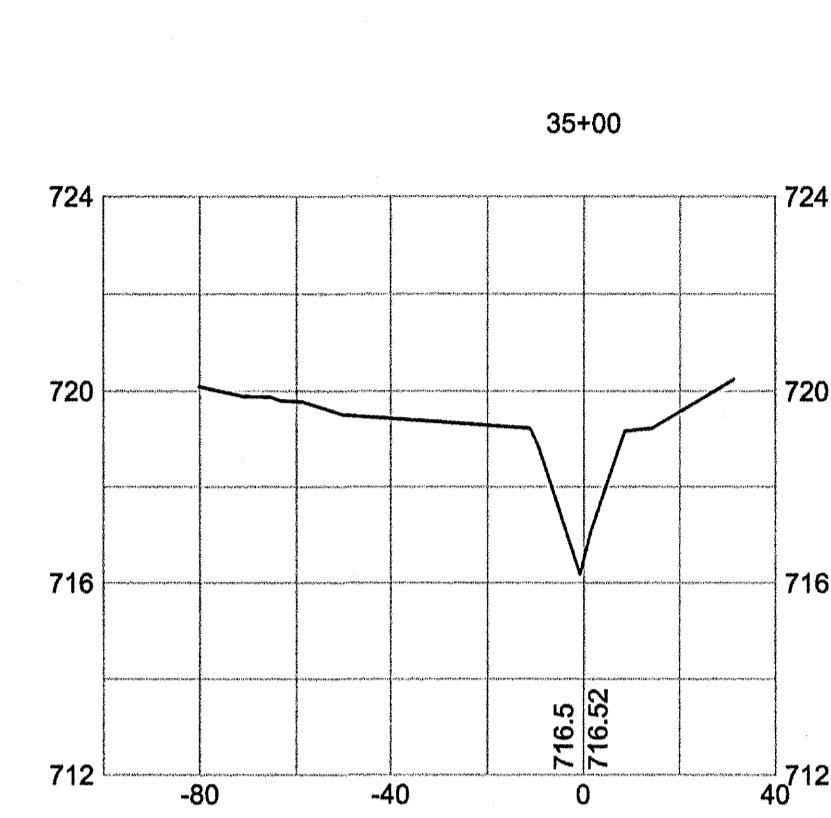
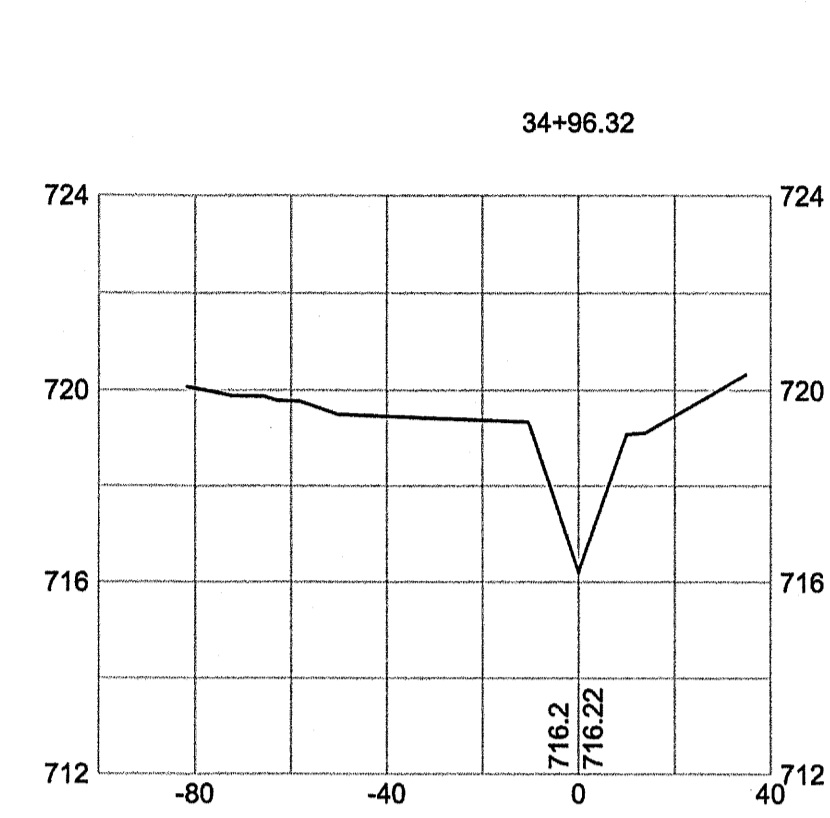
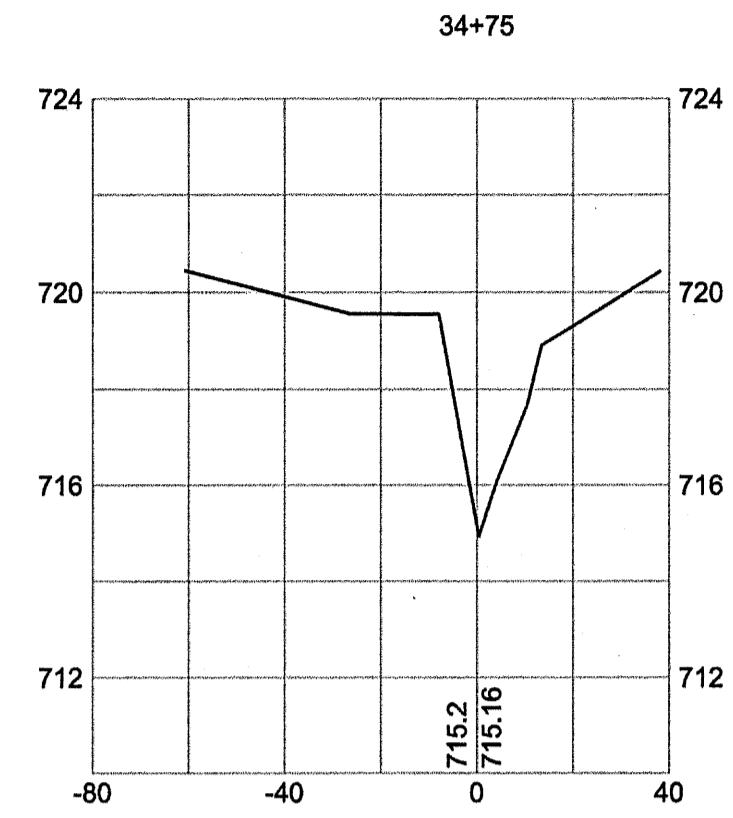
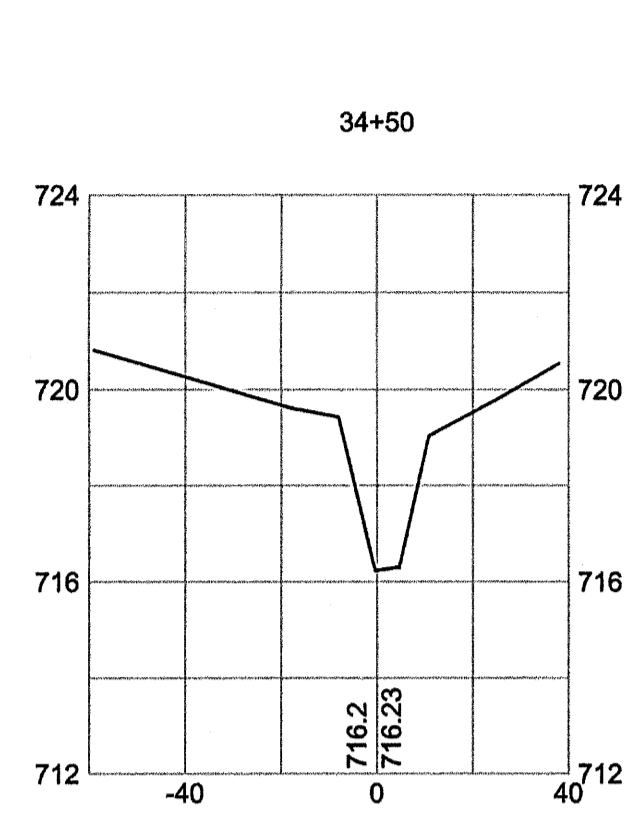

AS-BUILT SURVEY OF  
**McINTYRE CREEK,  
 HORNETS NEST PARK  
 STREAM RESTORATION**

PREPARED FOR:  
**UNITED CONSTRUCTION, INC.**  
 CHARLOTTE,  
 MECKLENBURG COUNTY, NORTH CAROLINA

**GSC OF NC PC**  
 4455 MORRIS PARK DRIVE  
 SUITE F  
 CHARLOTTE, N.C. 28227  
 (704) 573-0112

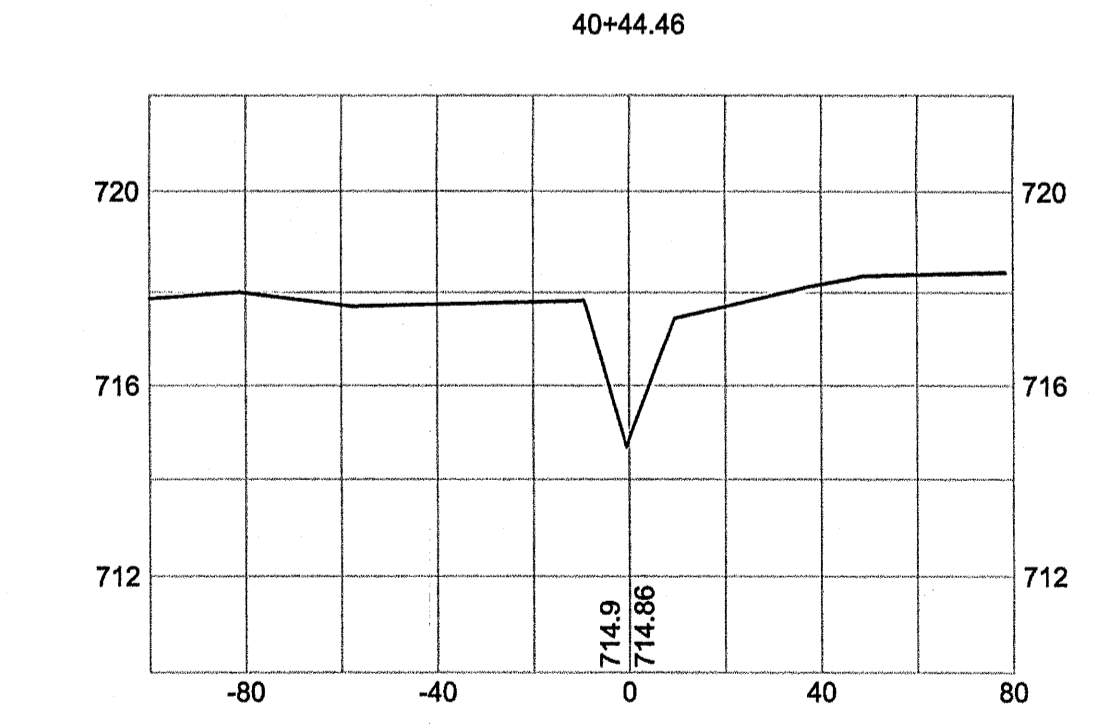
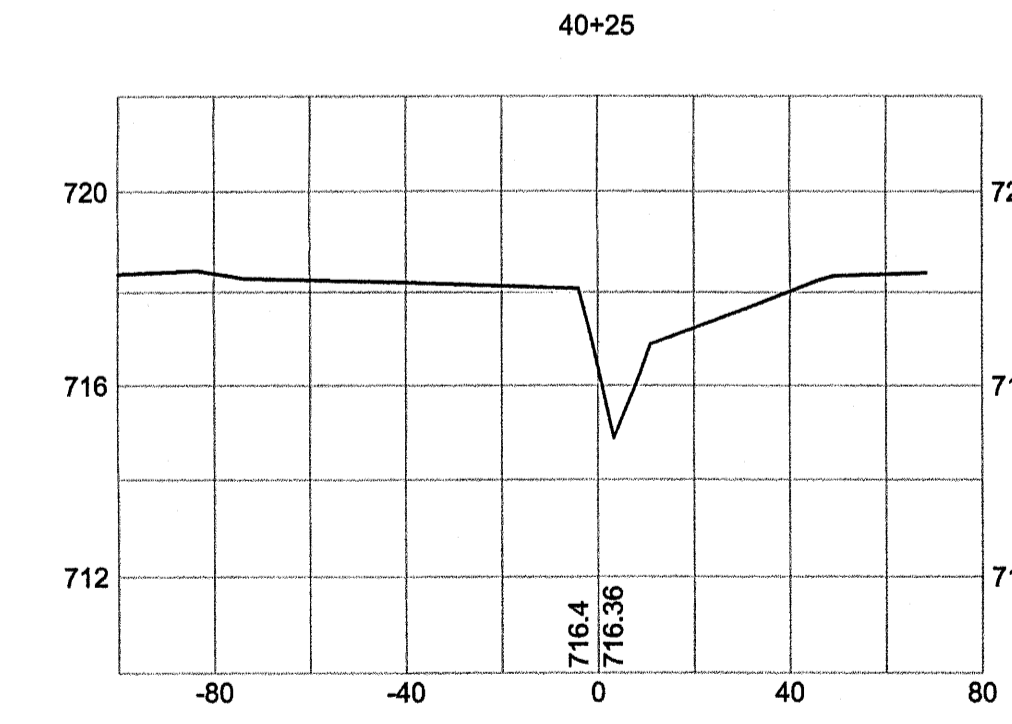
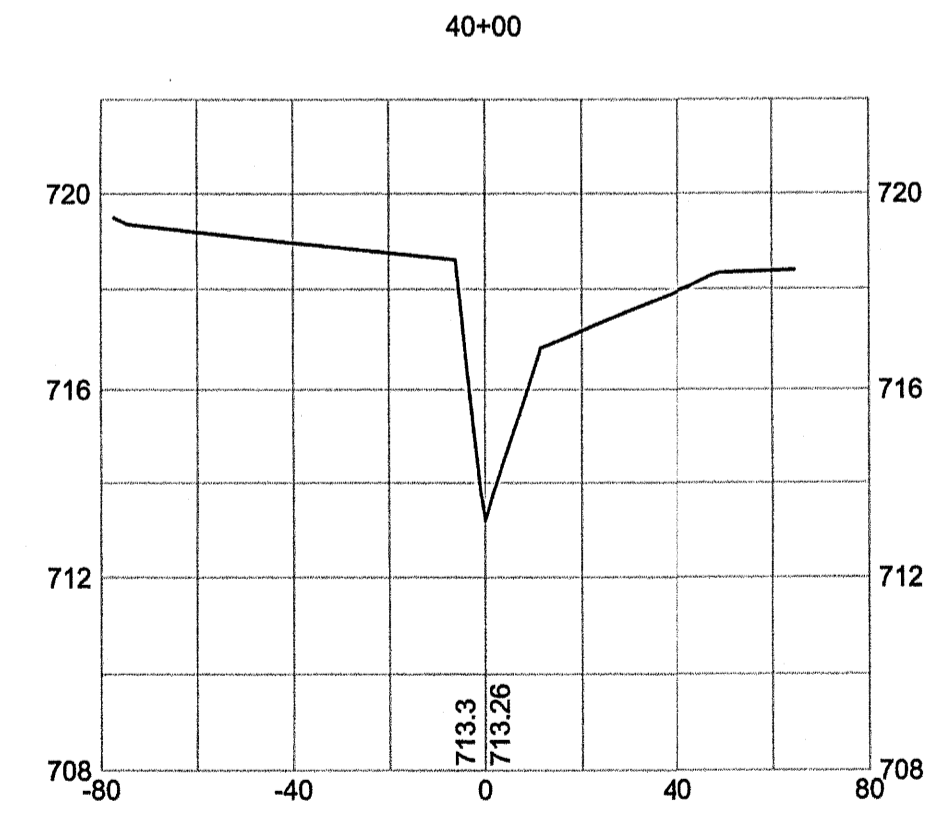
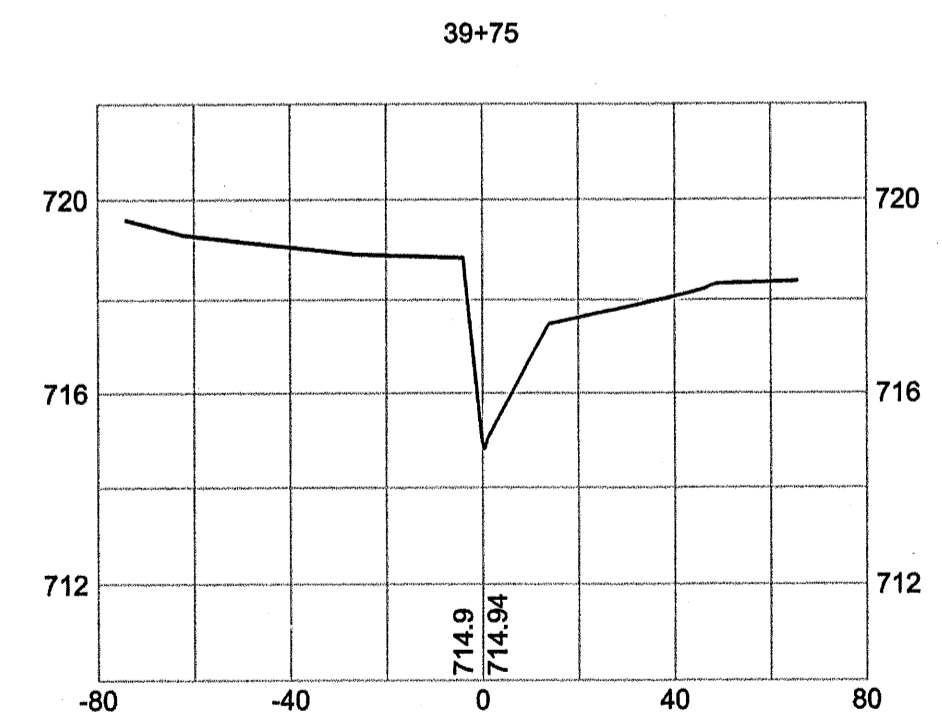
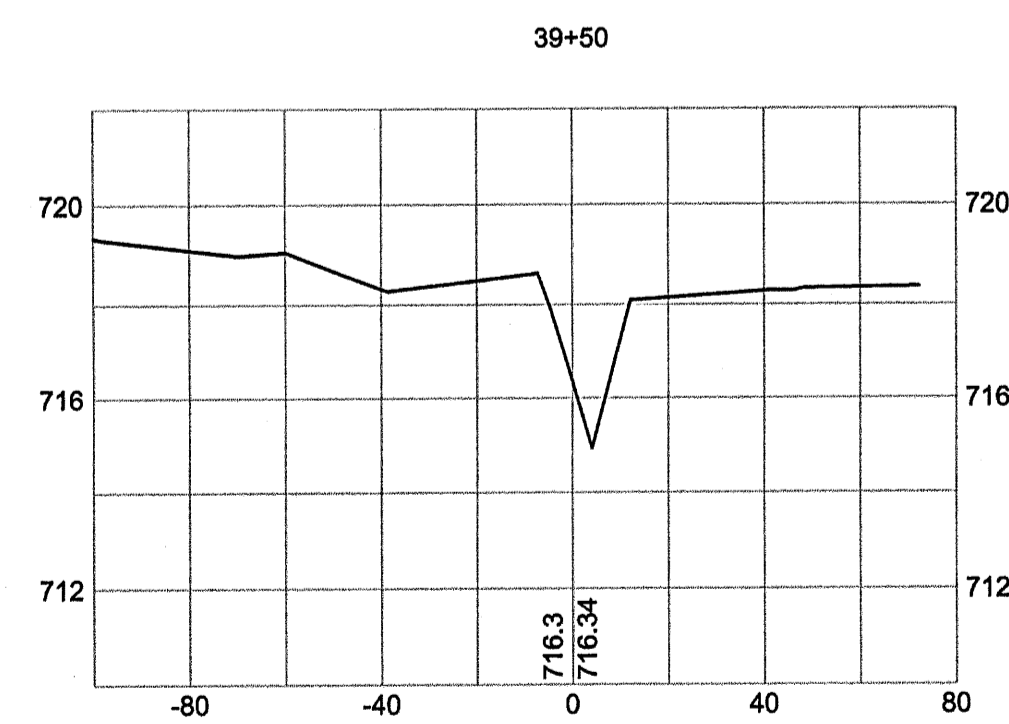
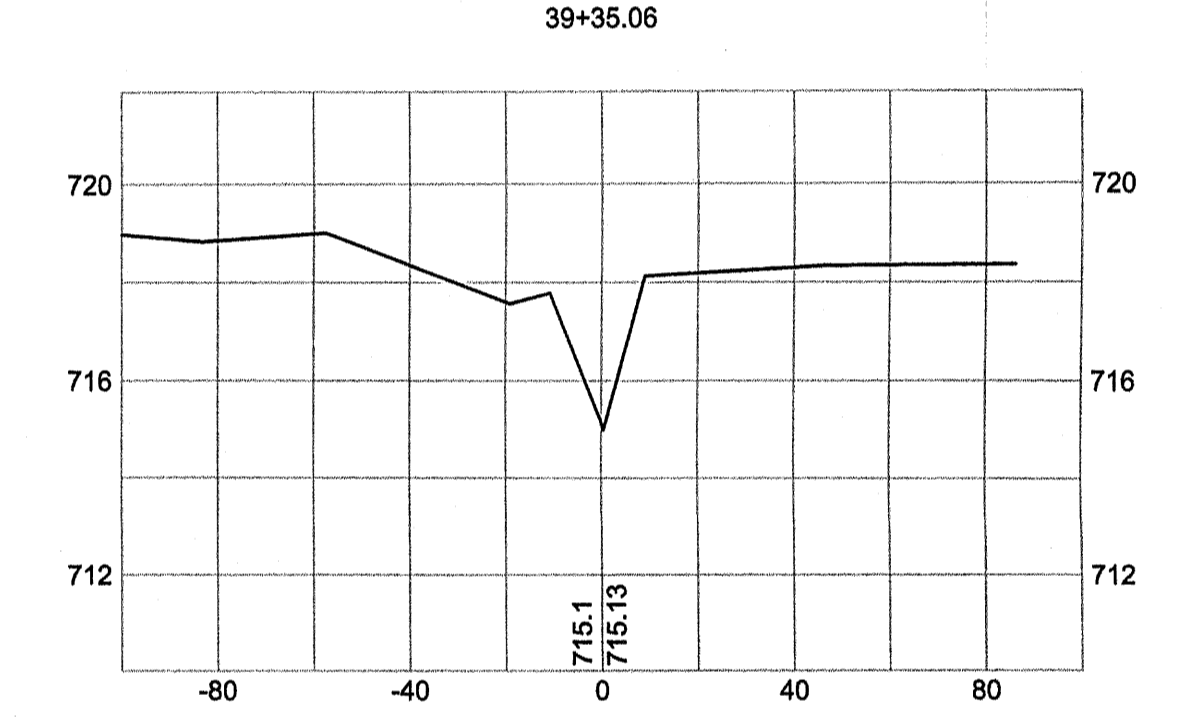
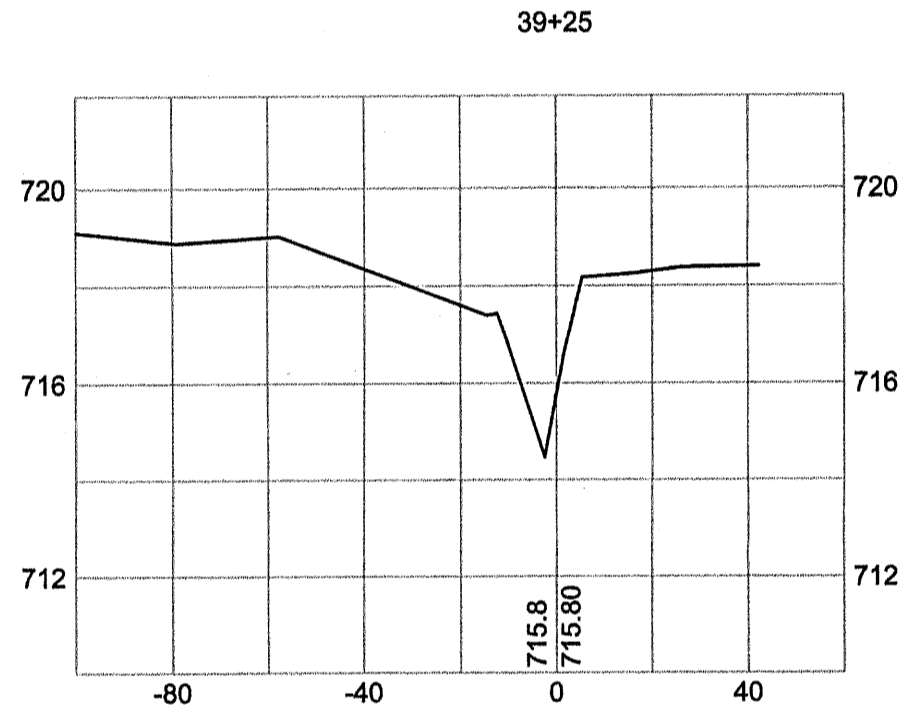
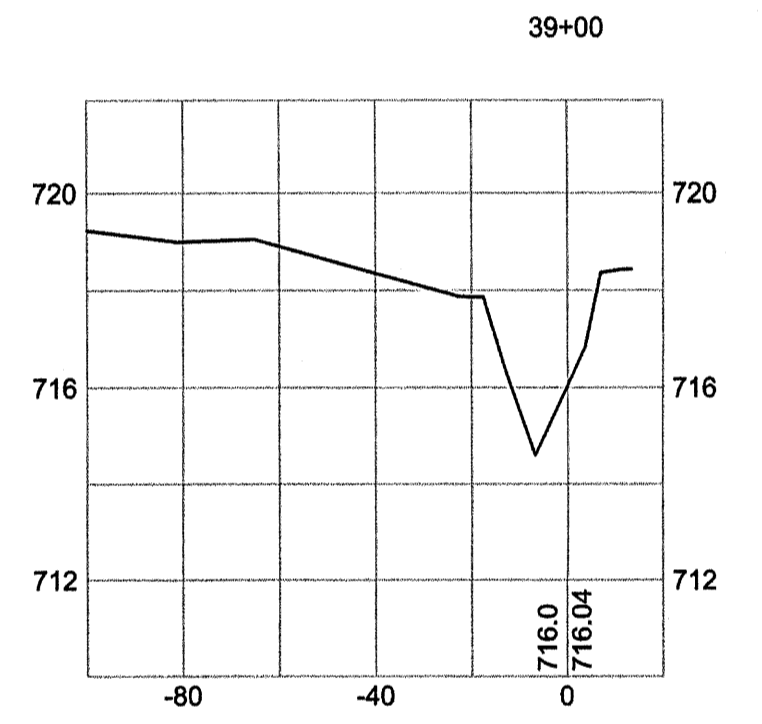
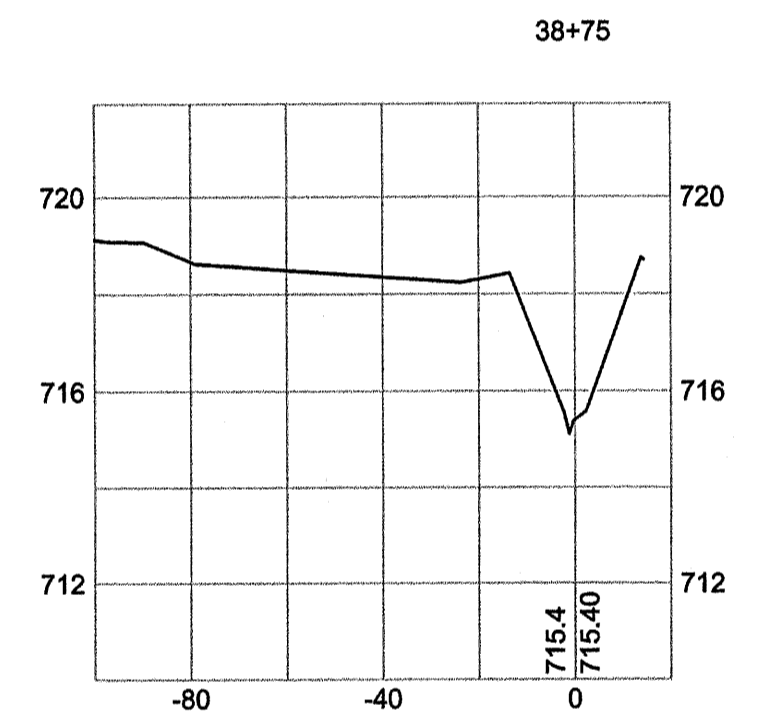
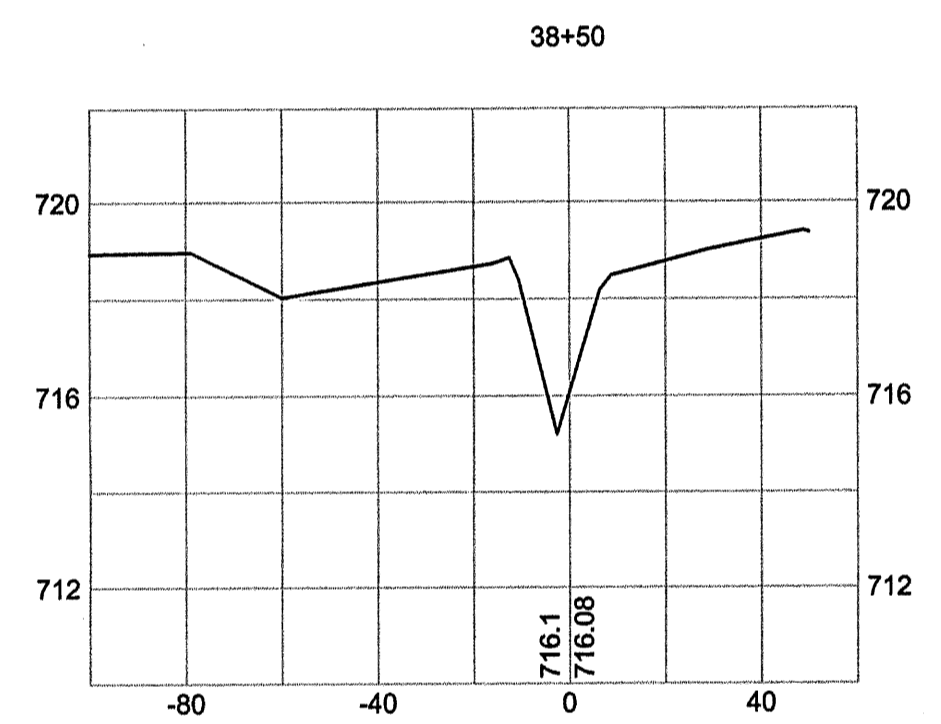
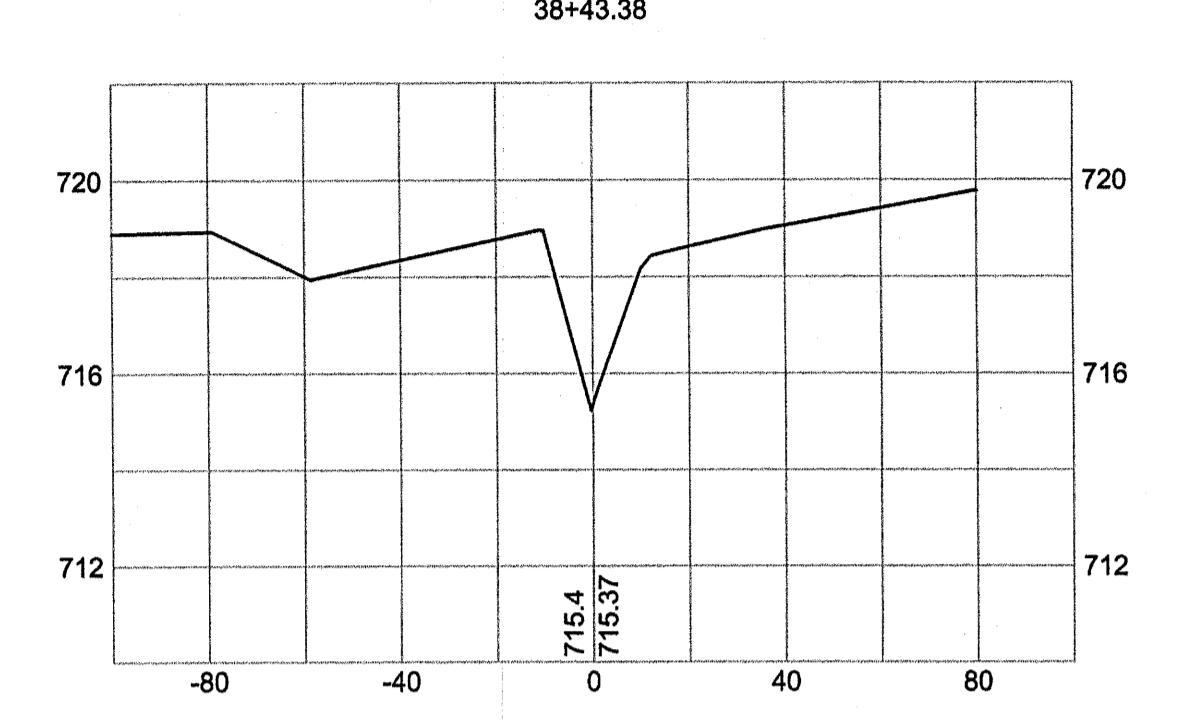
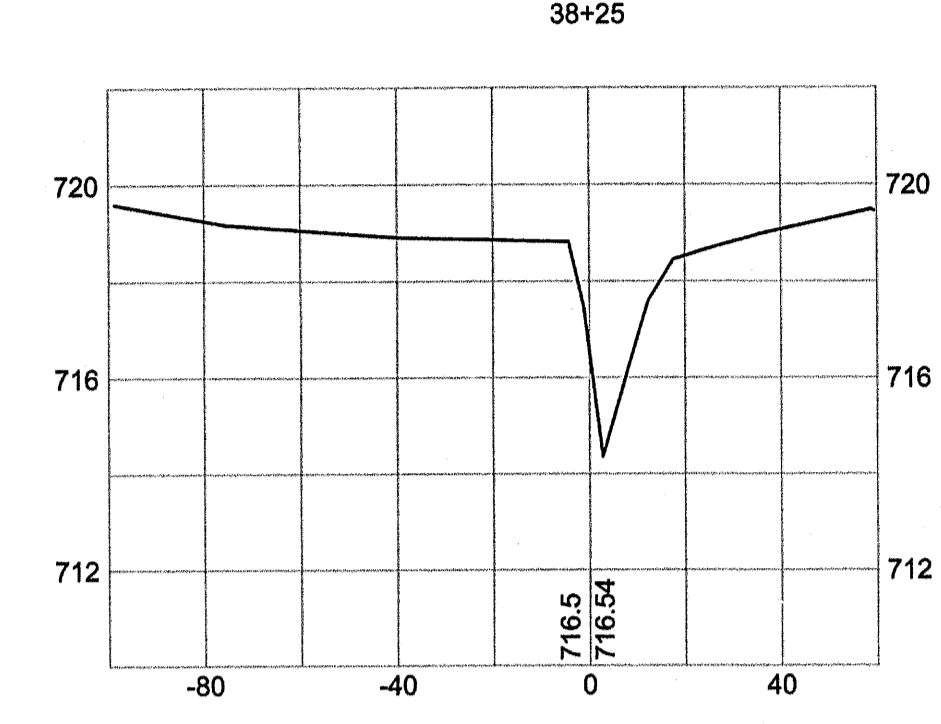
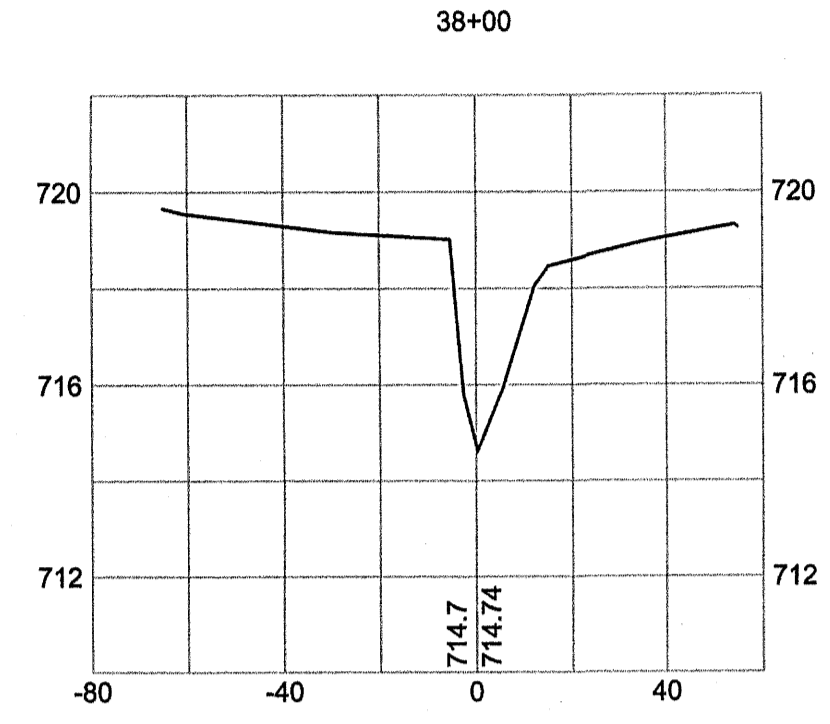
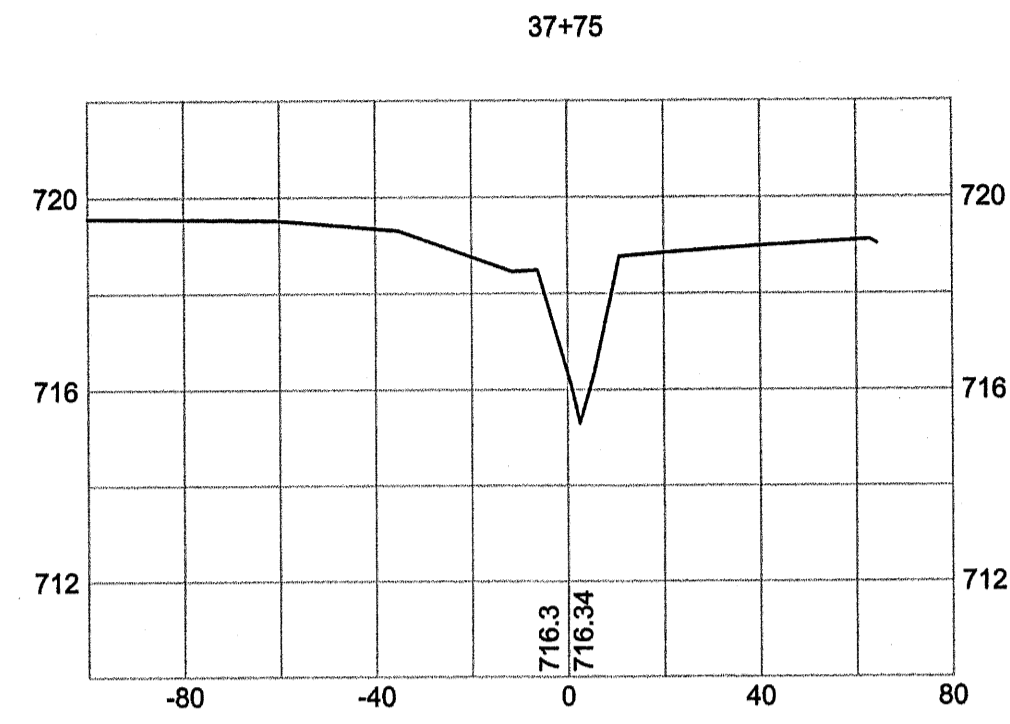
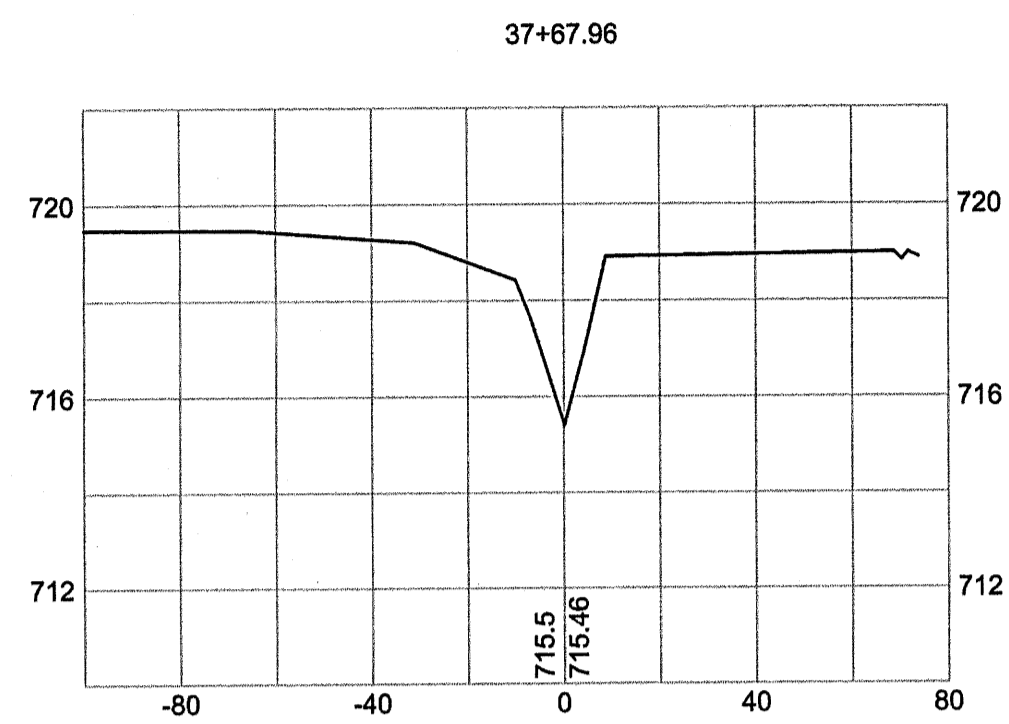

AS-BUILT SURVEY OF  
**McINTYRE CREEK,  
 HORNET'S NEST PARK  
 STREAM RESTORATION**

PREPARED FOR:  
**UNITED CONSTRUCTION, INC.**  
 CHARLOTTE,  
 MECKLENBURG COUNTY, NORTH CAROLINA

**CSC OF NC PC**  
 4455 MORRIS PARK DRIVE  
 SUITE F  
 CHARLOTTE, N.C. 28227  
 (704) 573-0112



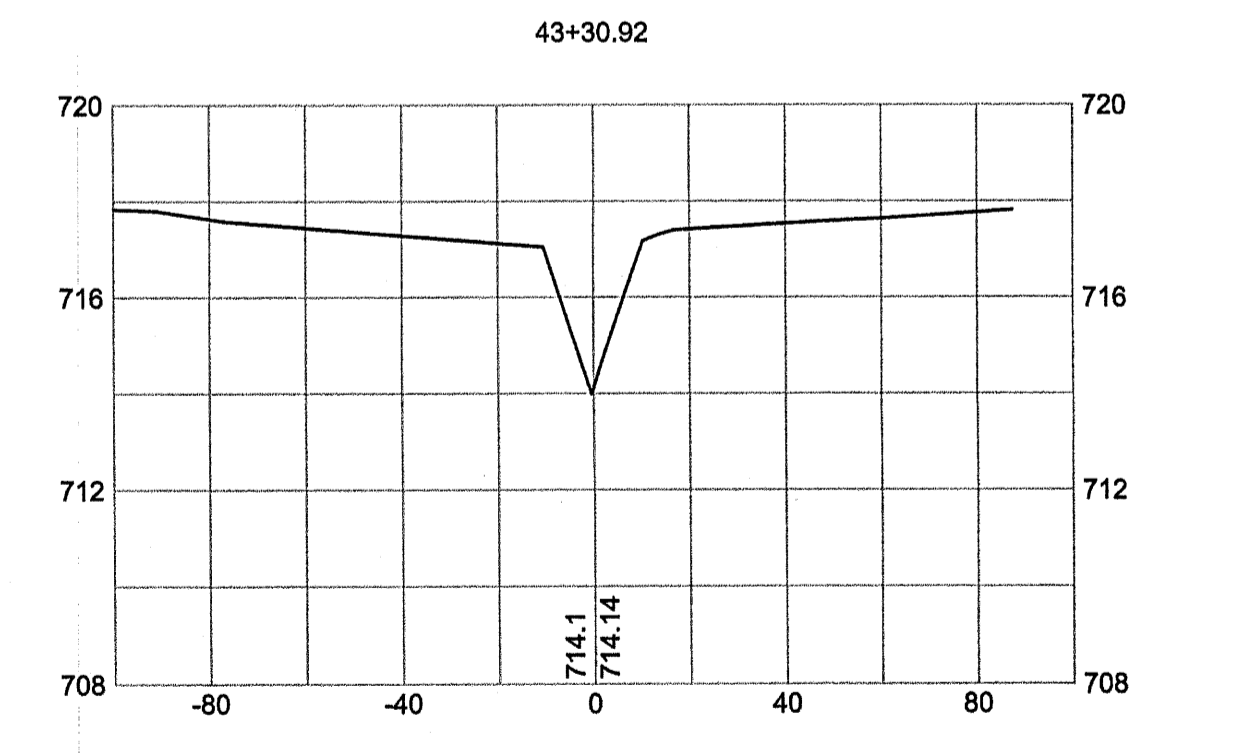
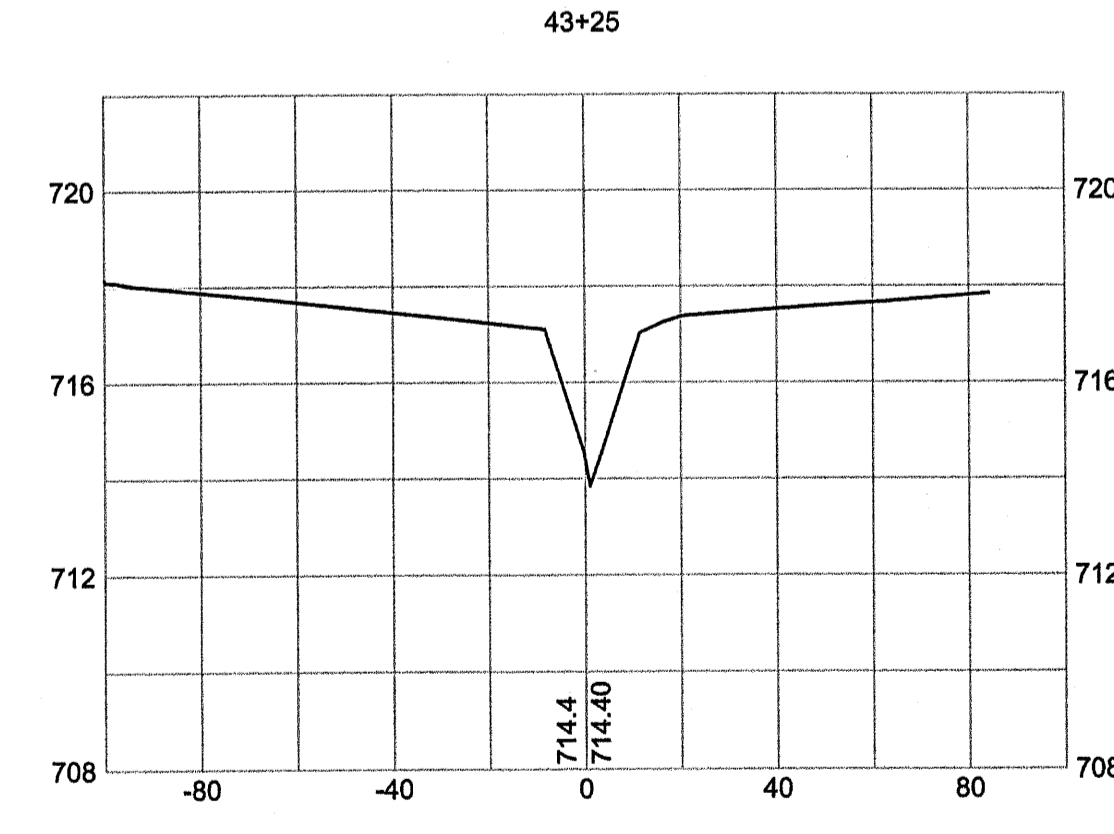
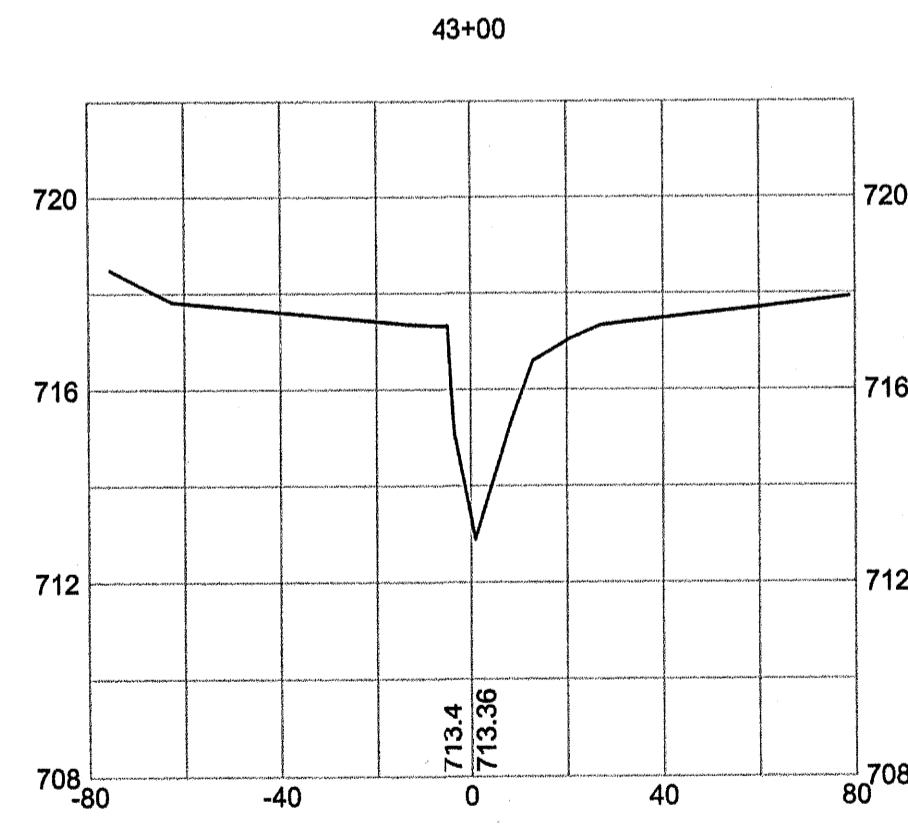
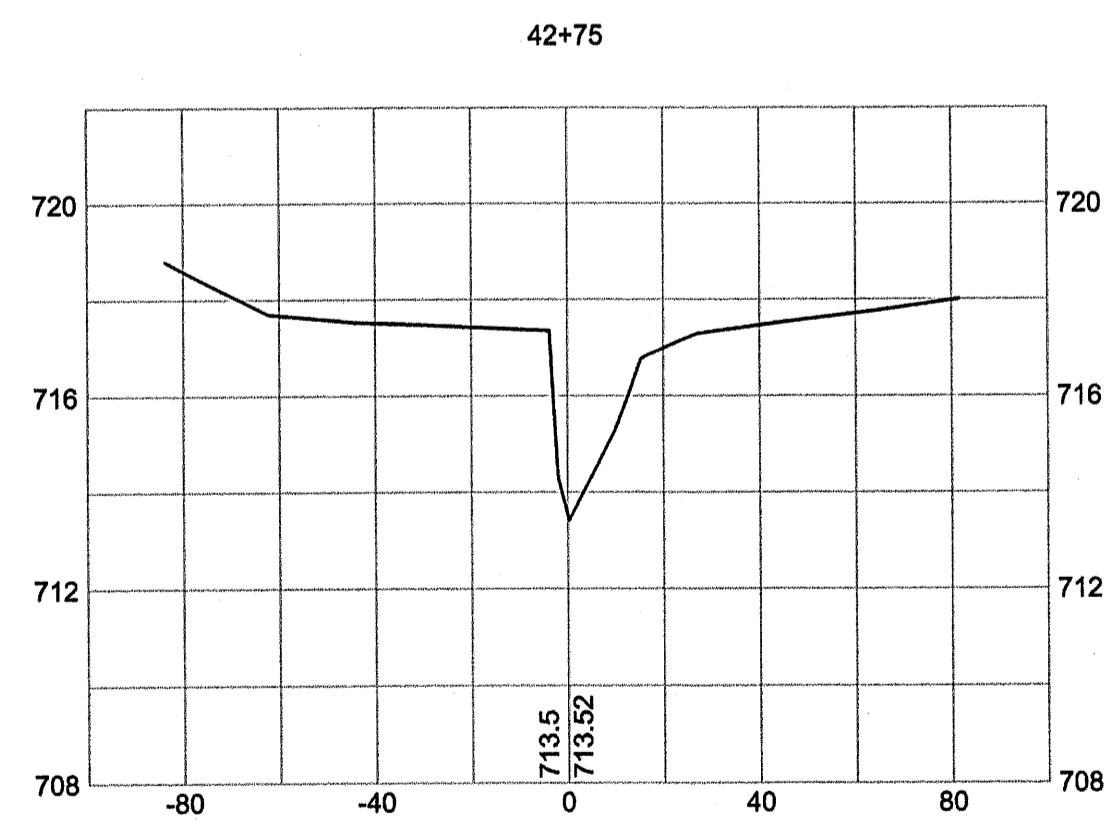
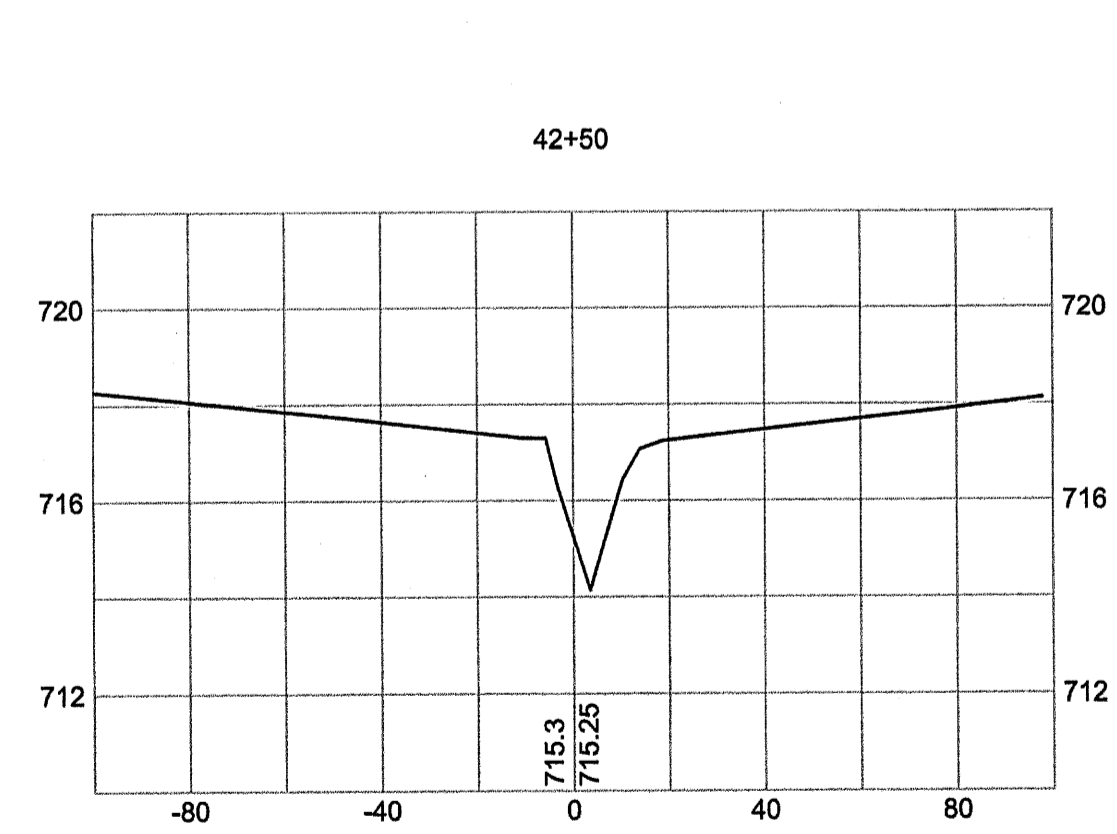
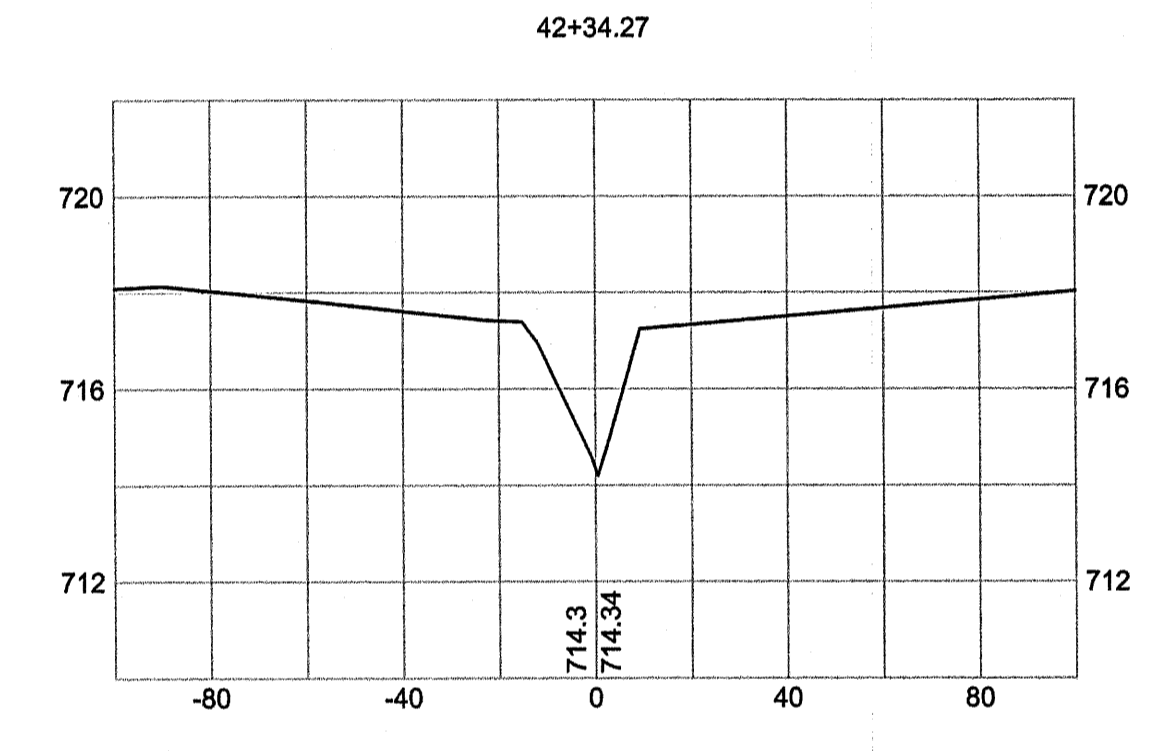
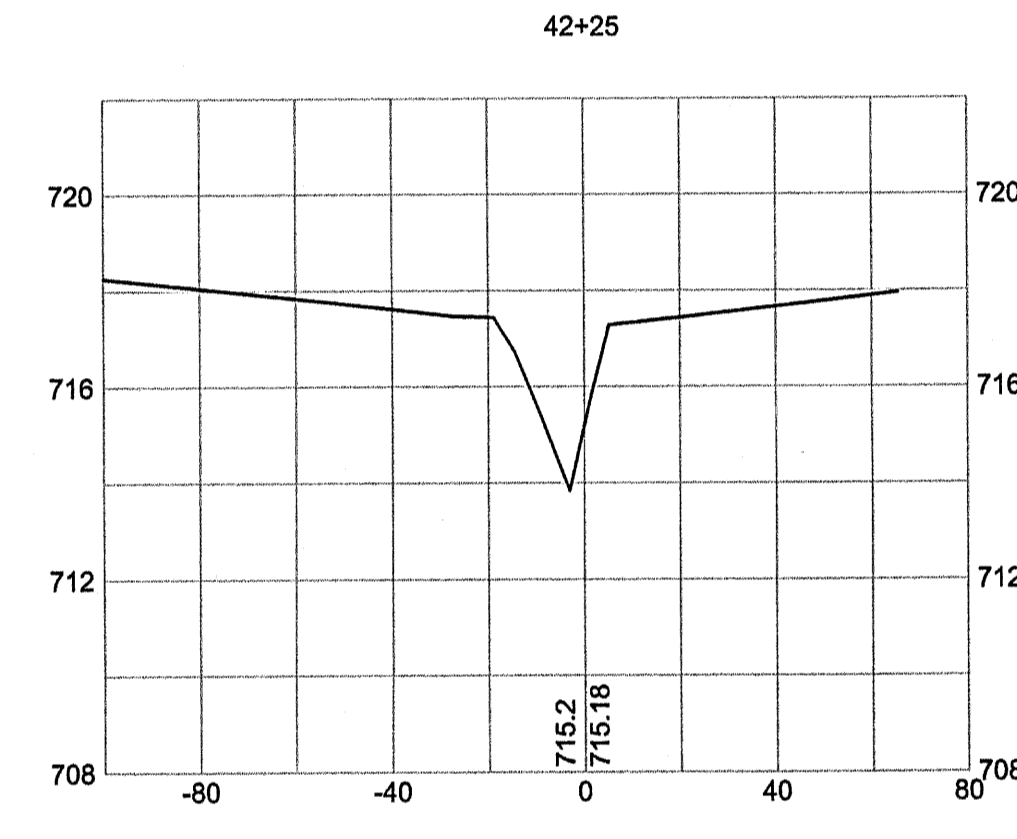
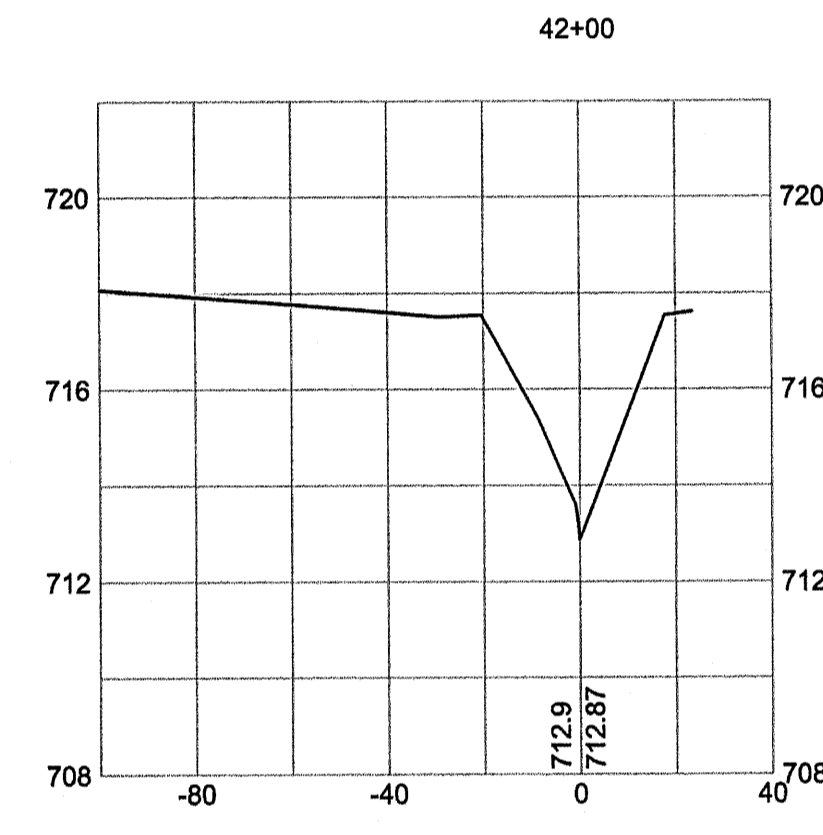
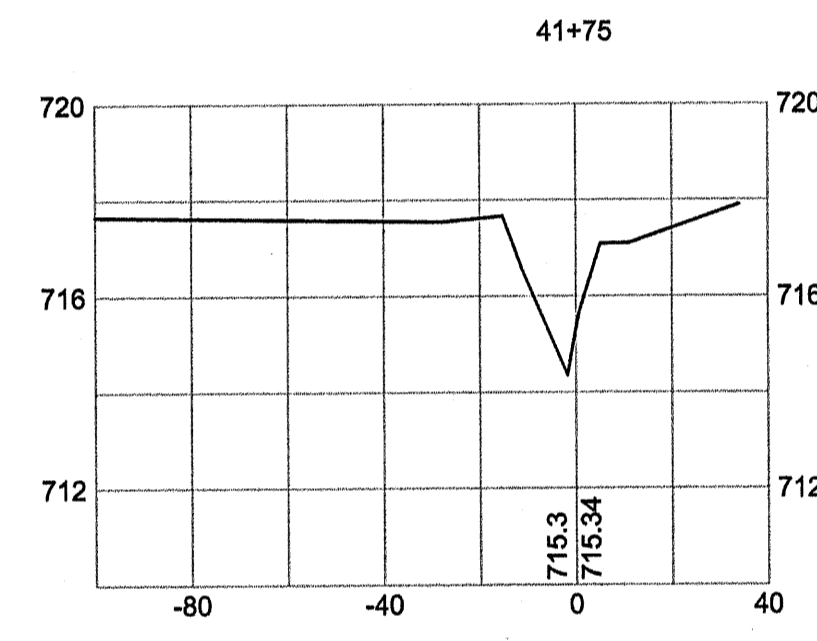
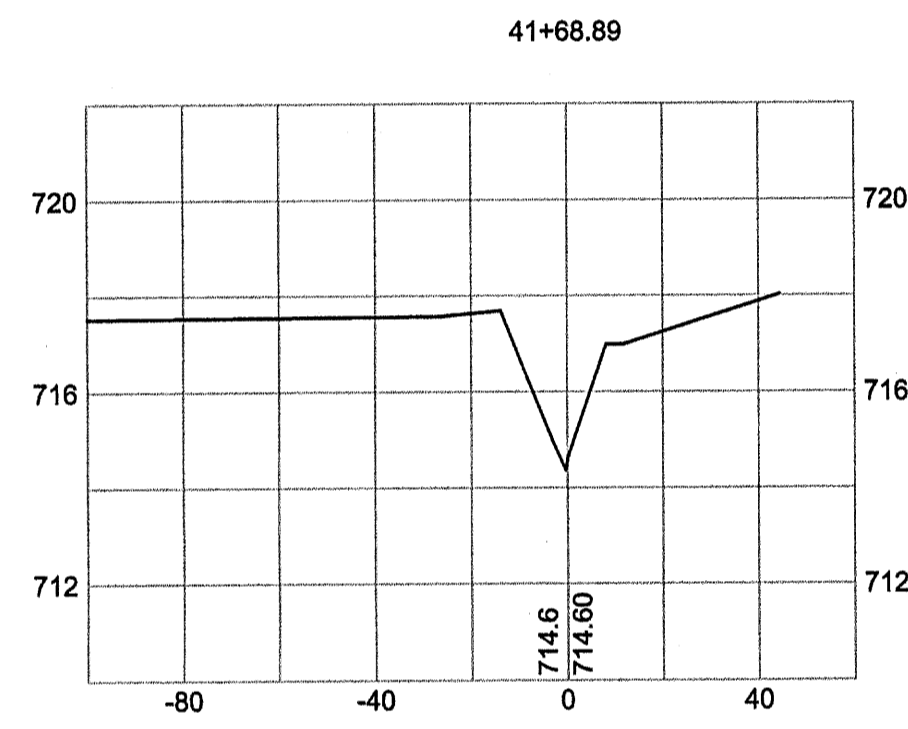
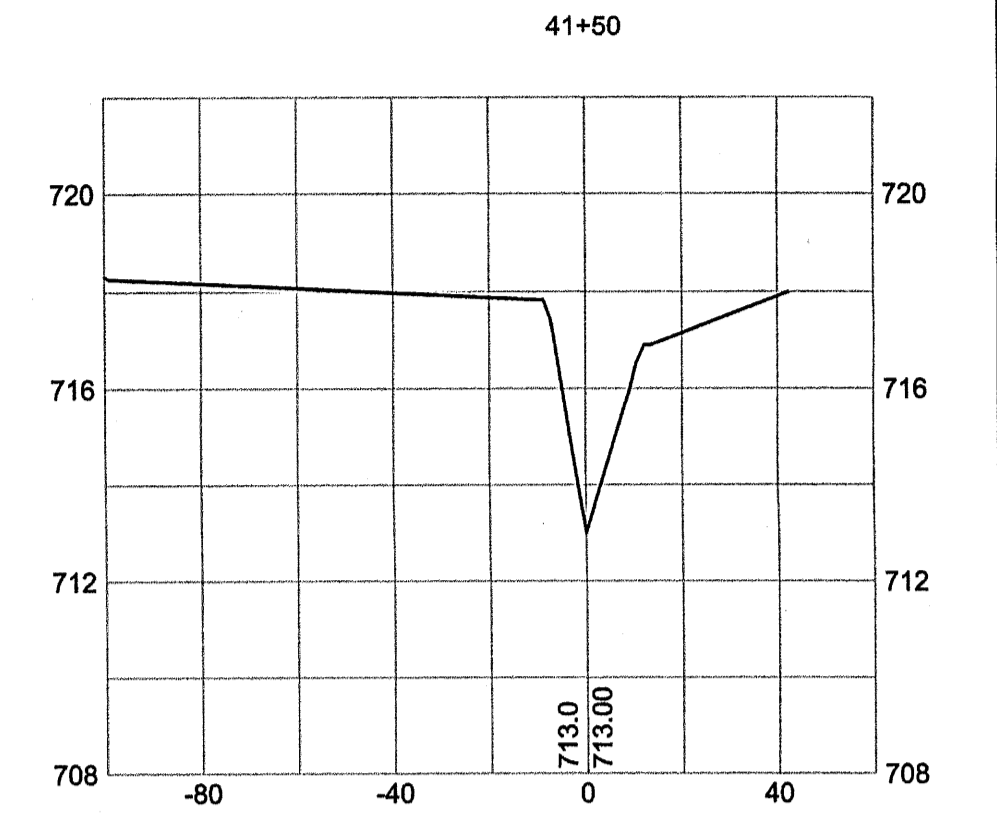
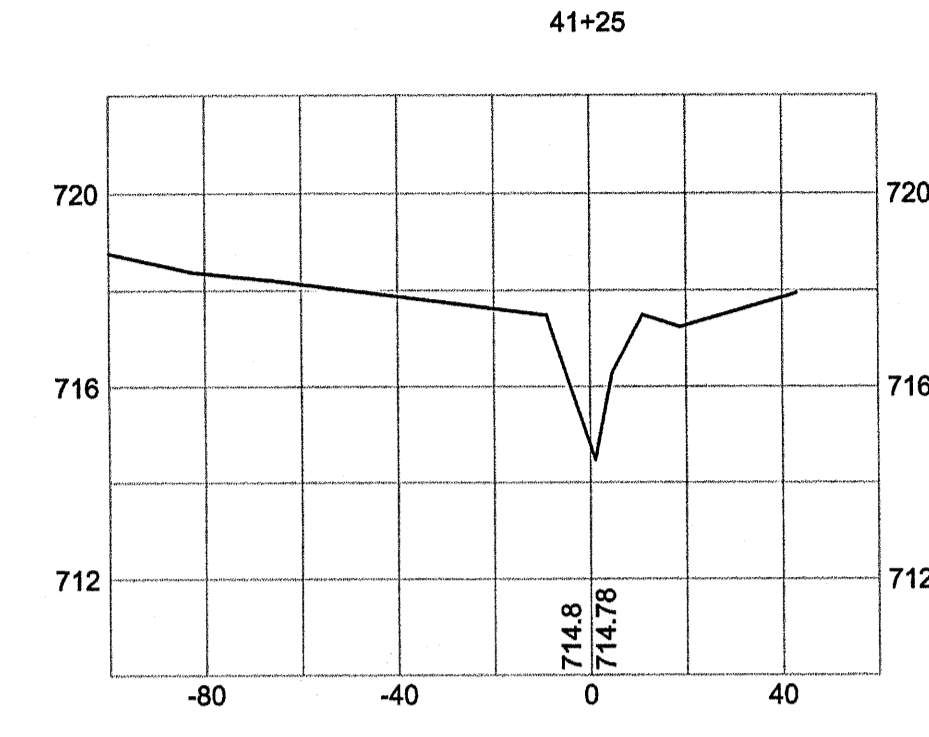
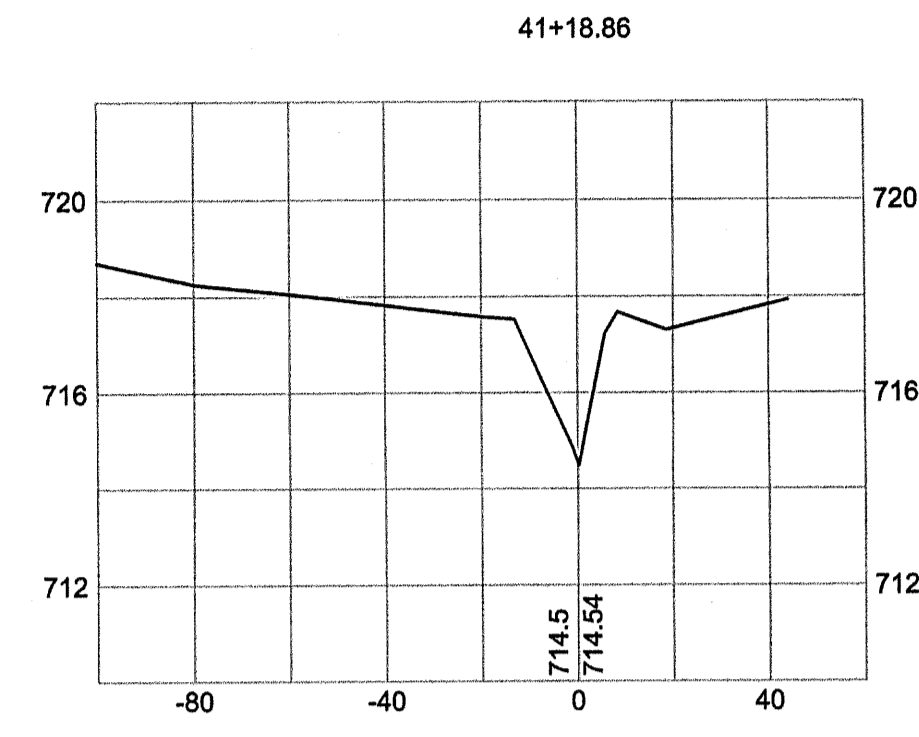
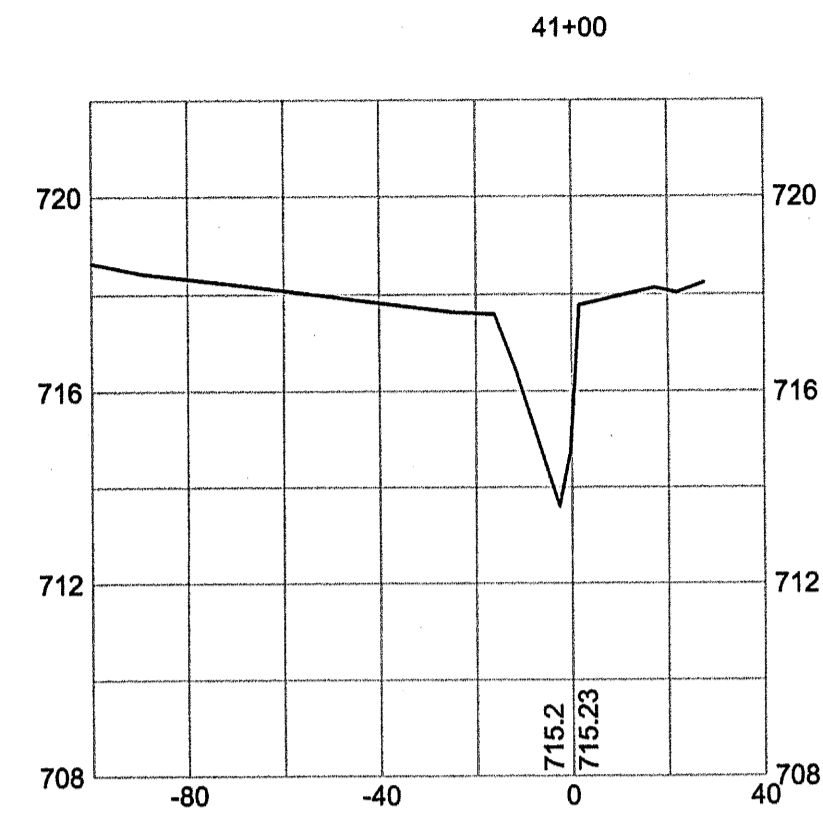
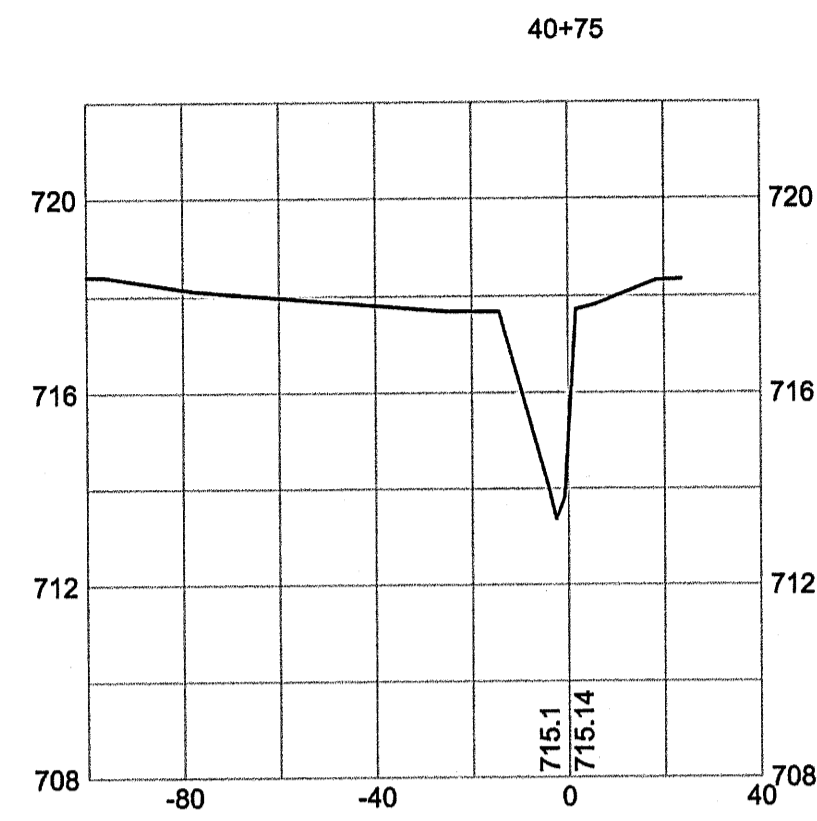
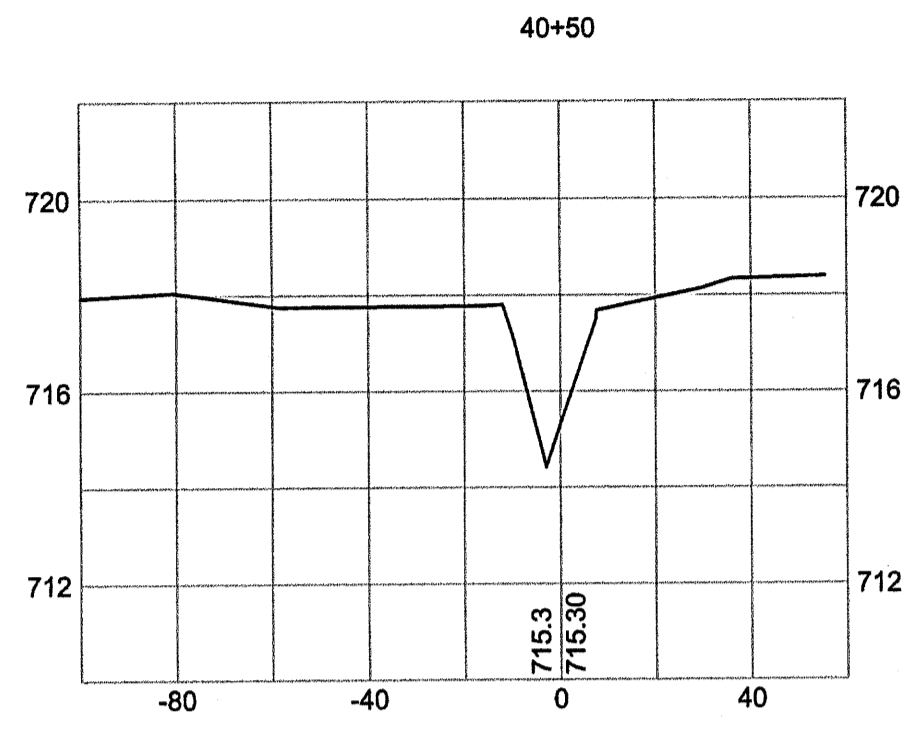

AS-BUILT SURVEY OF  
 McINTYRE CREEK,  
 HORNETS NEST PARK  
 STREAM RESTORATION  
 PREPARED FOR:  
 UNITED CONSTRUCTION, INC.  
 CHARLOTTE,  
 MECKLENBURG COUNTY, NORTH CAROLINA

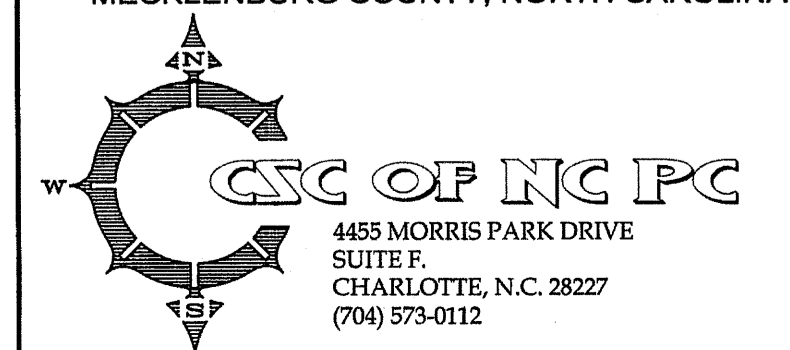

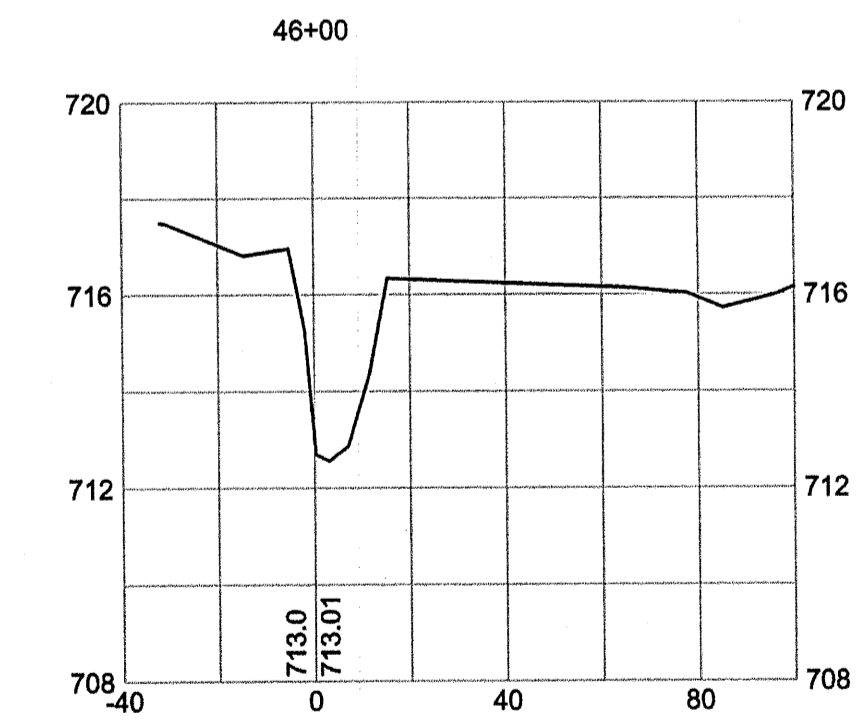
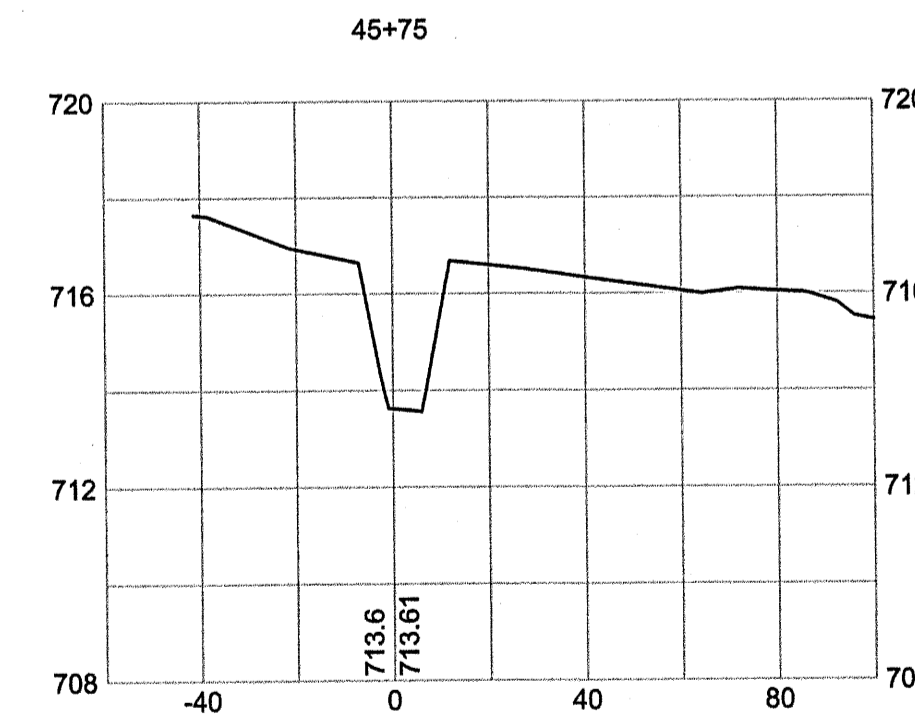
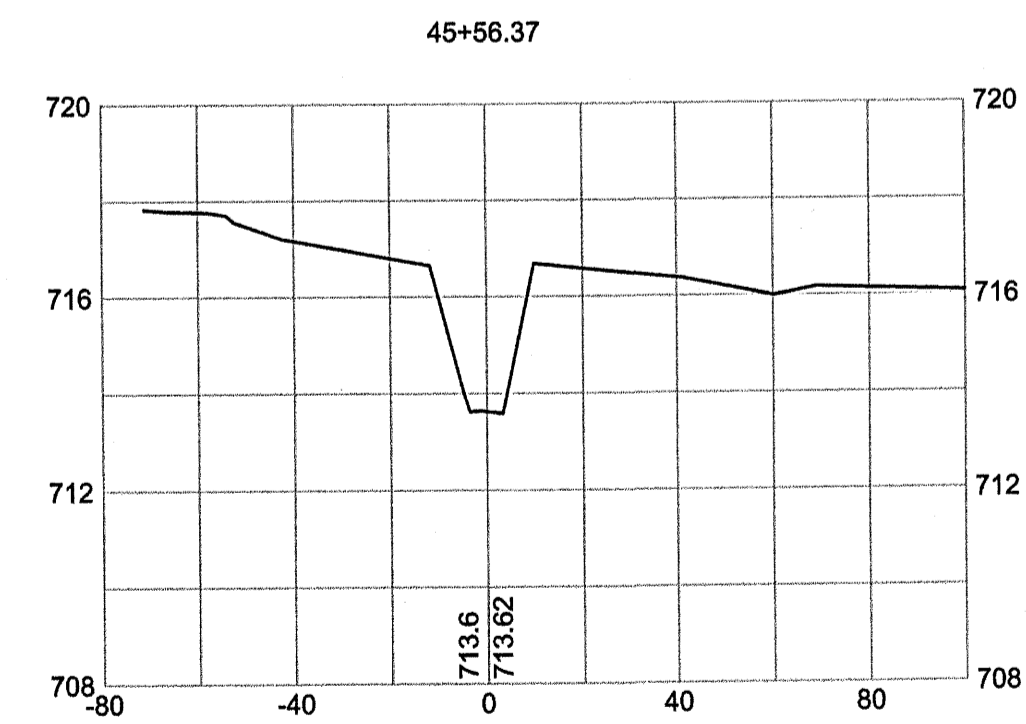
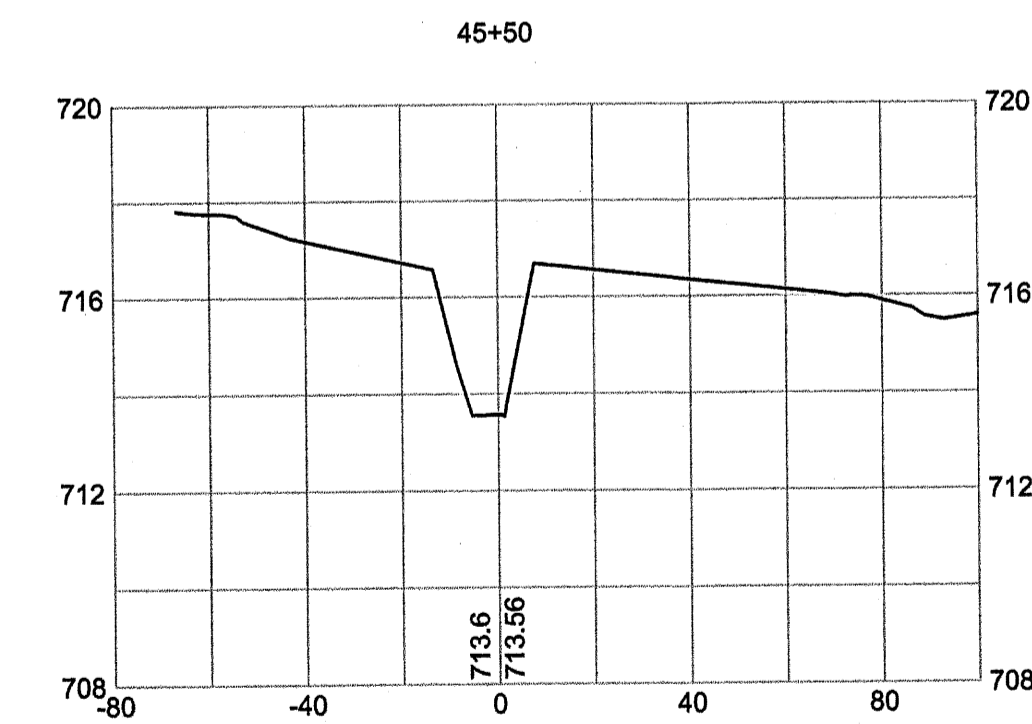
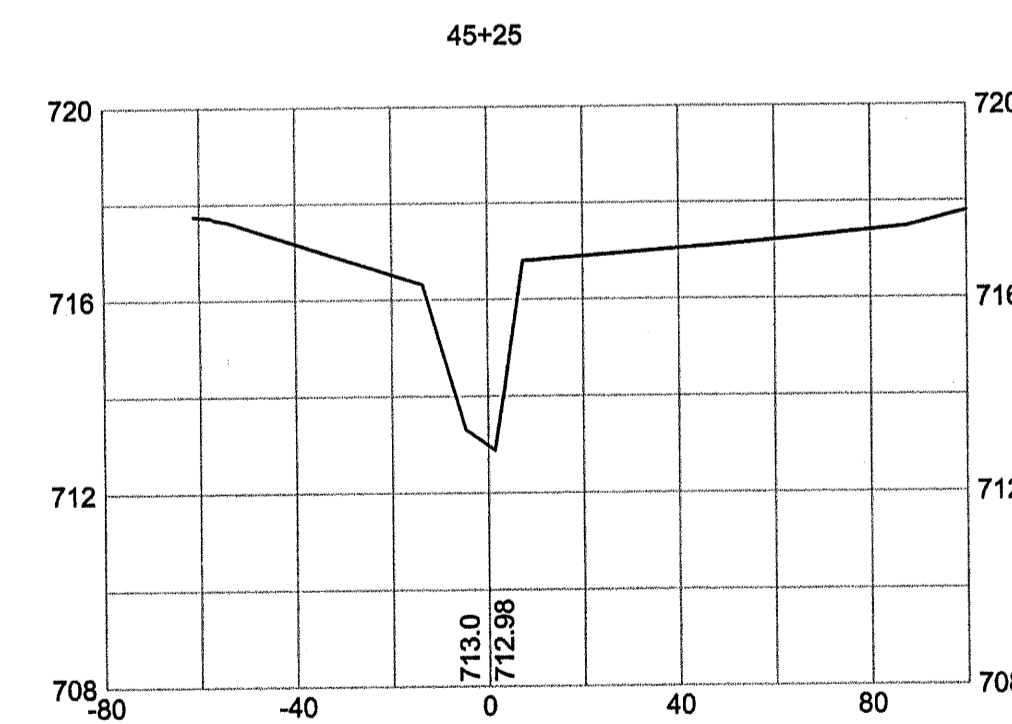
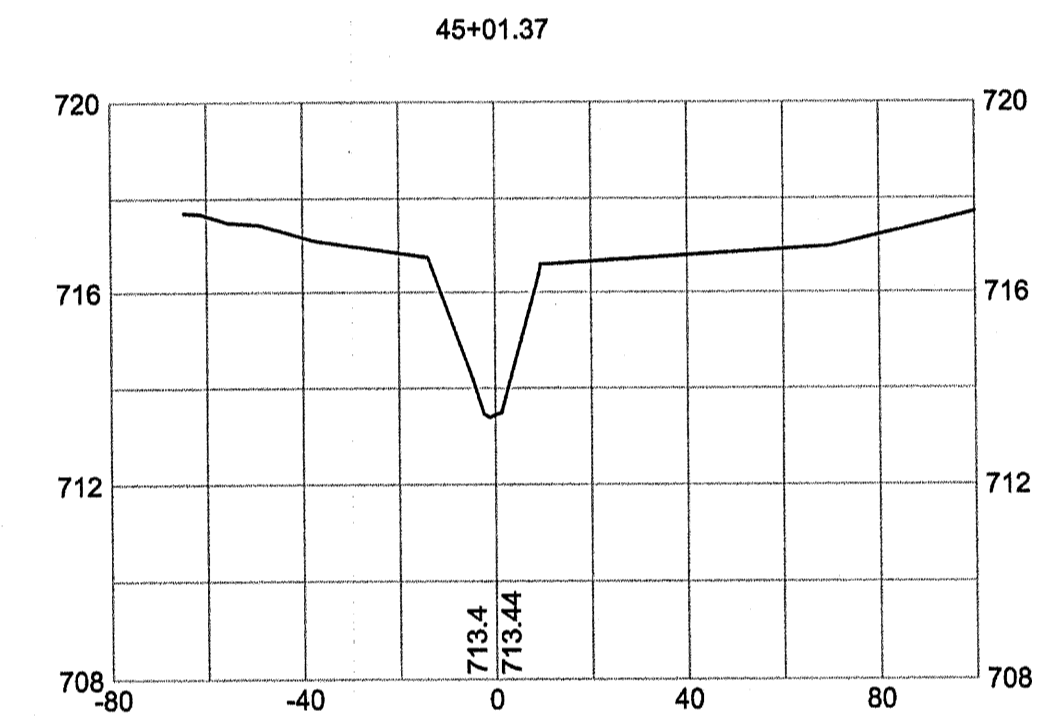
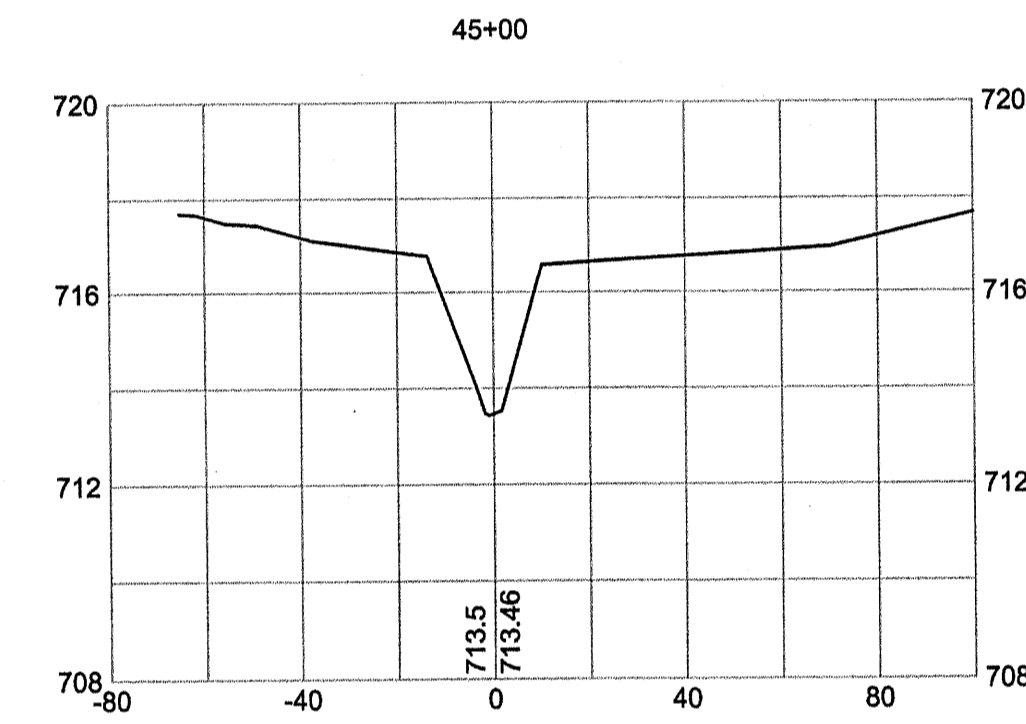
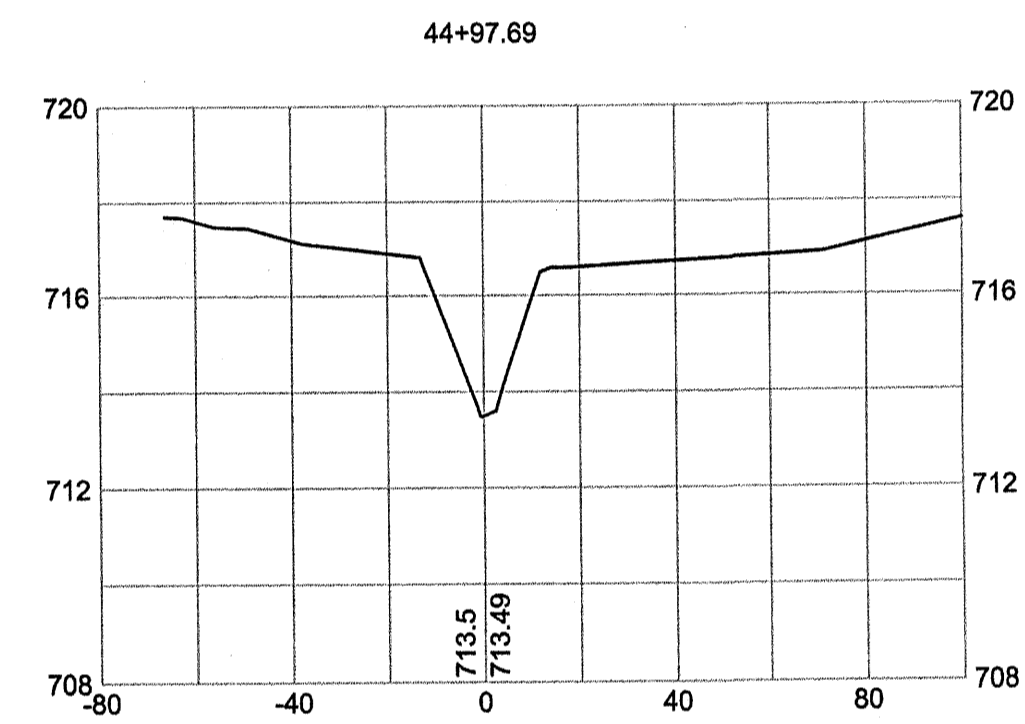
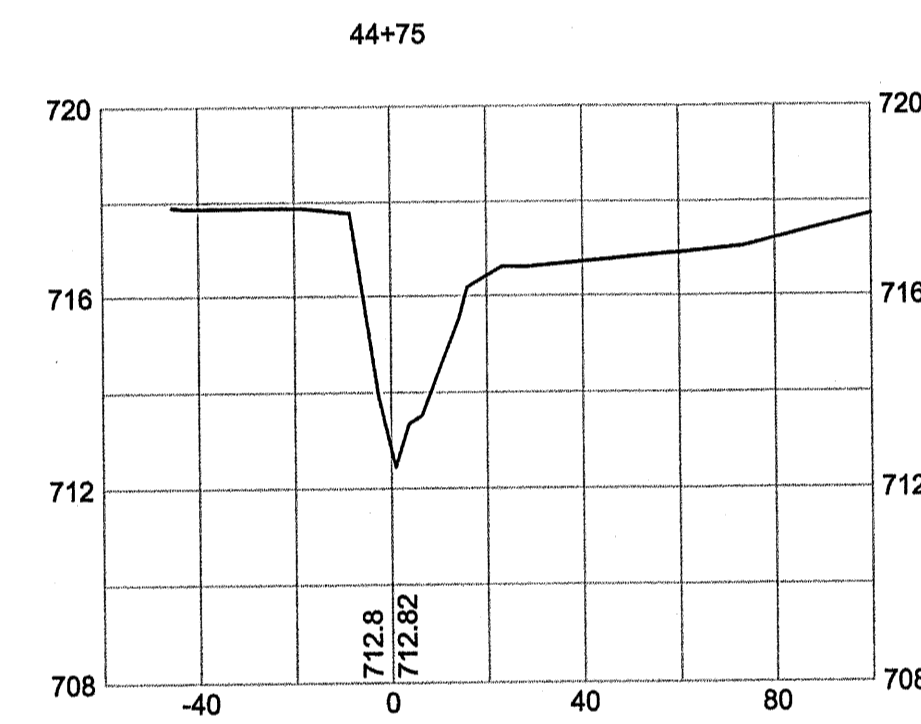
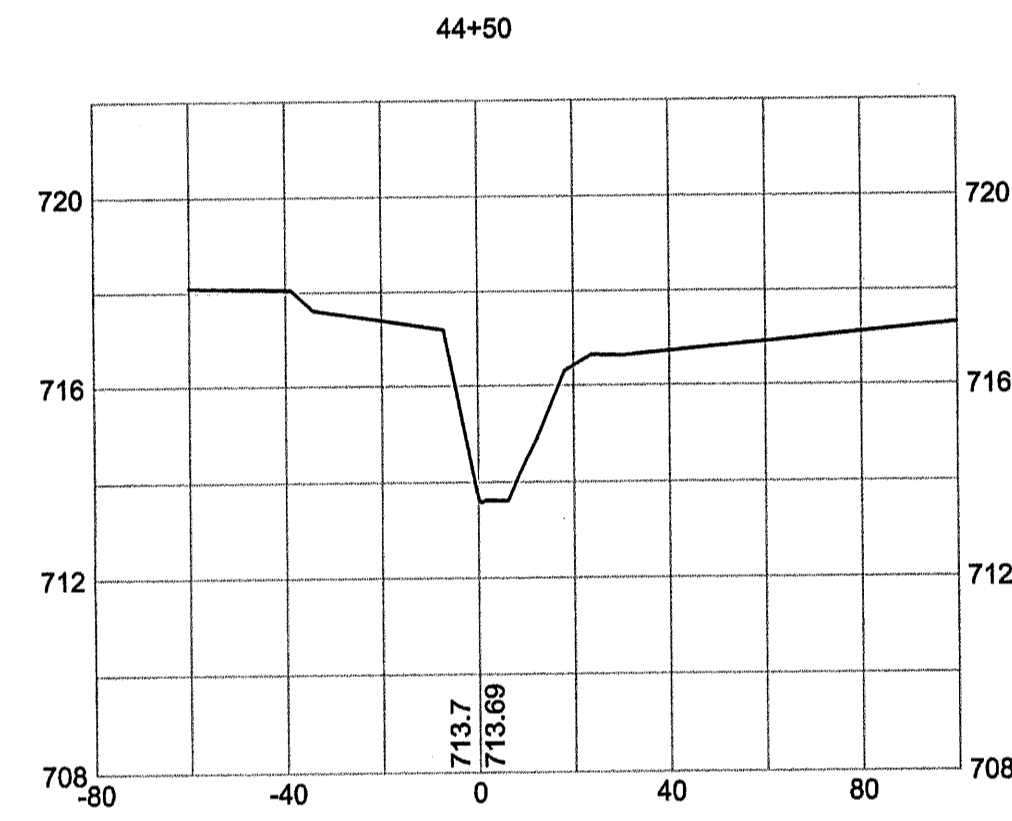
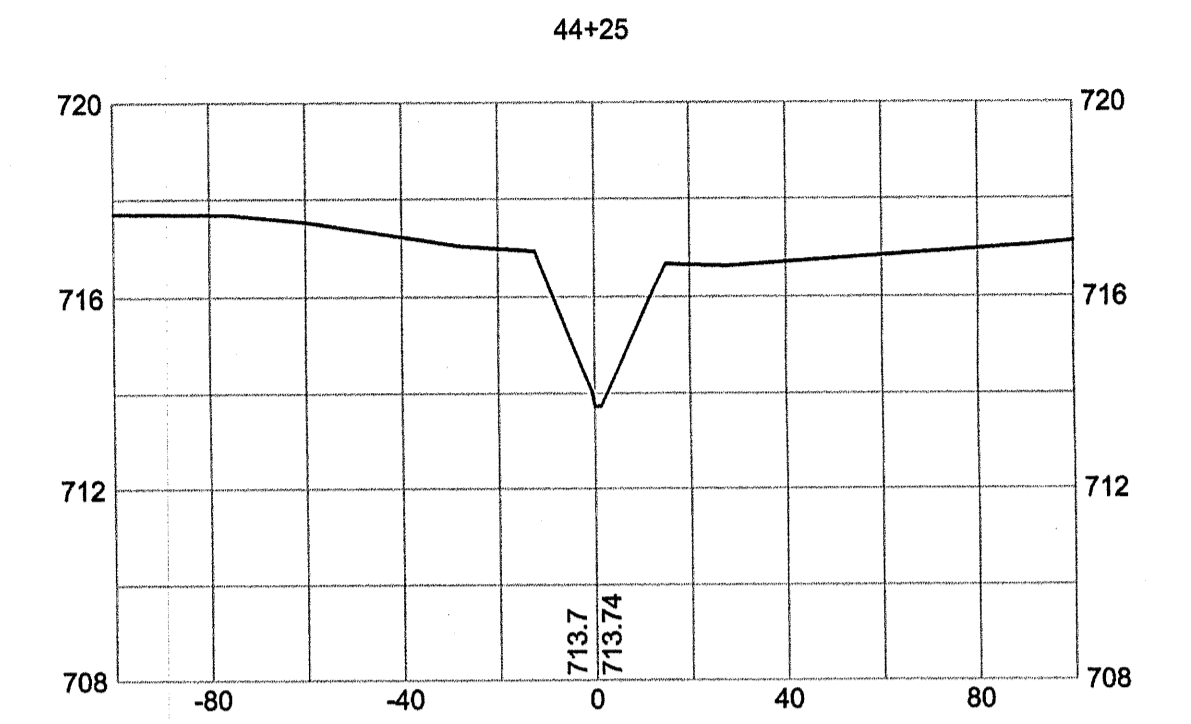
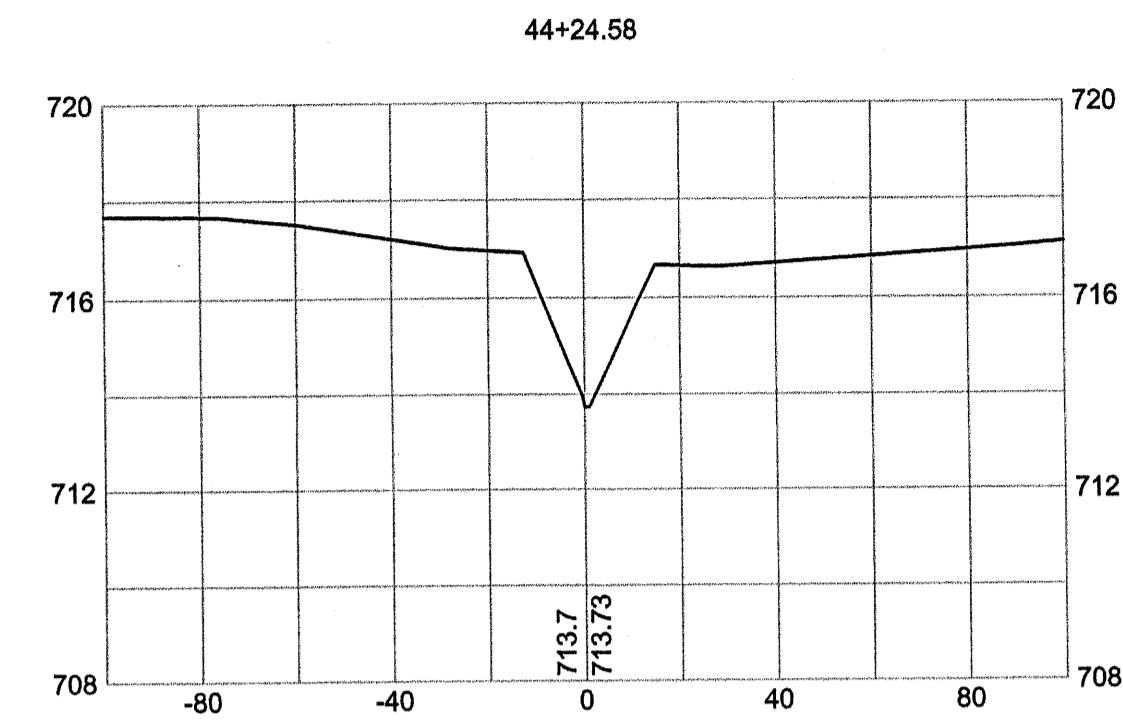
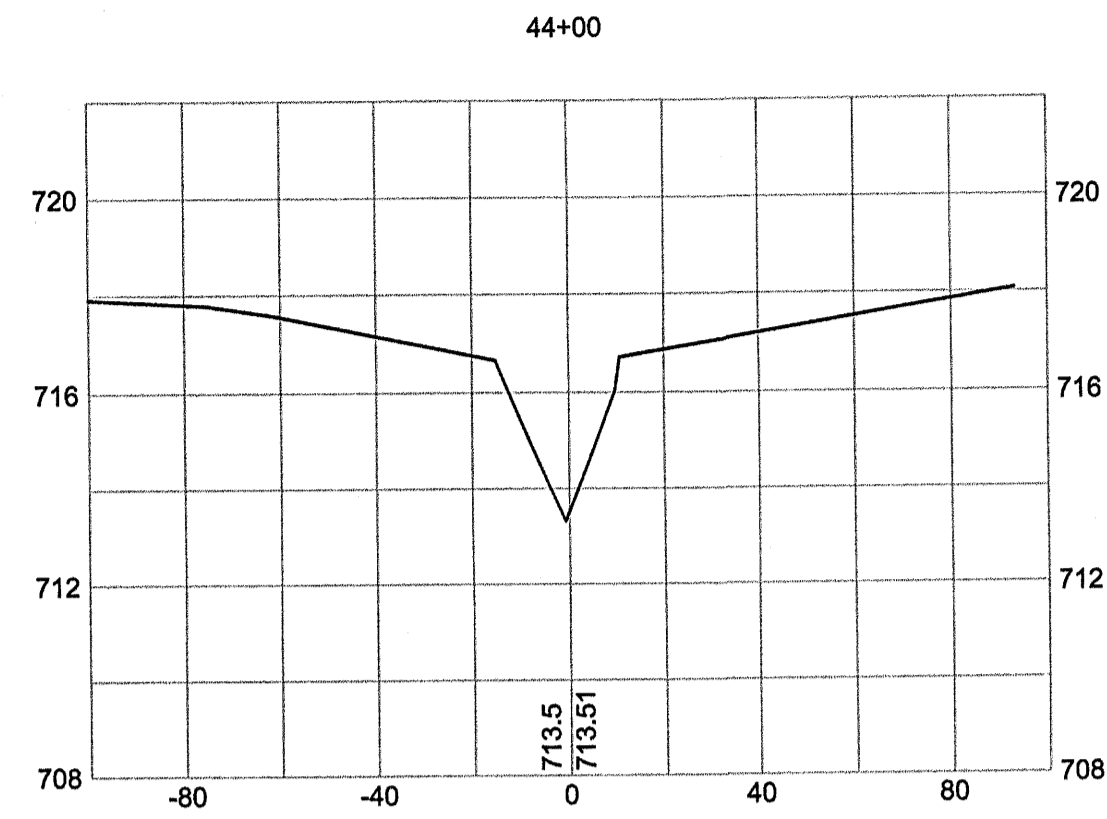
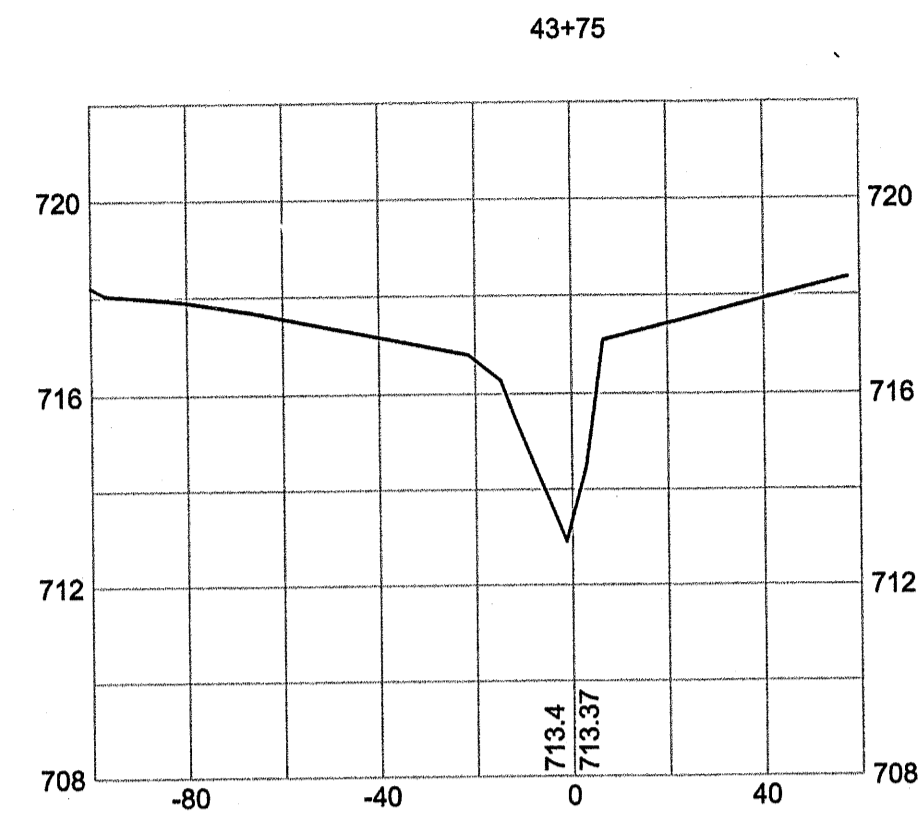
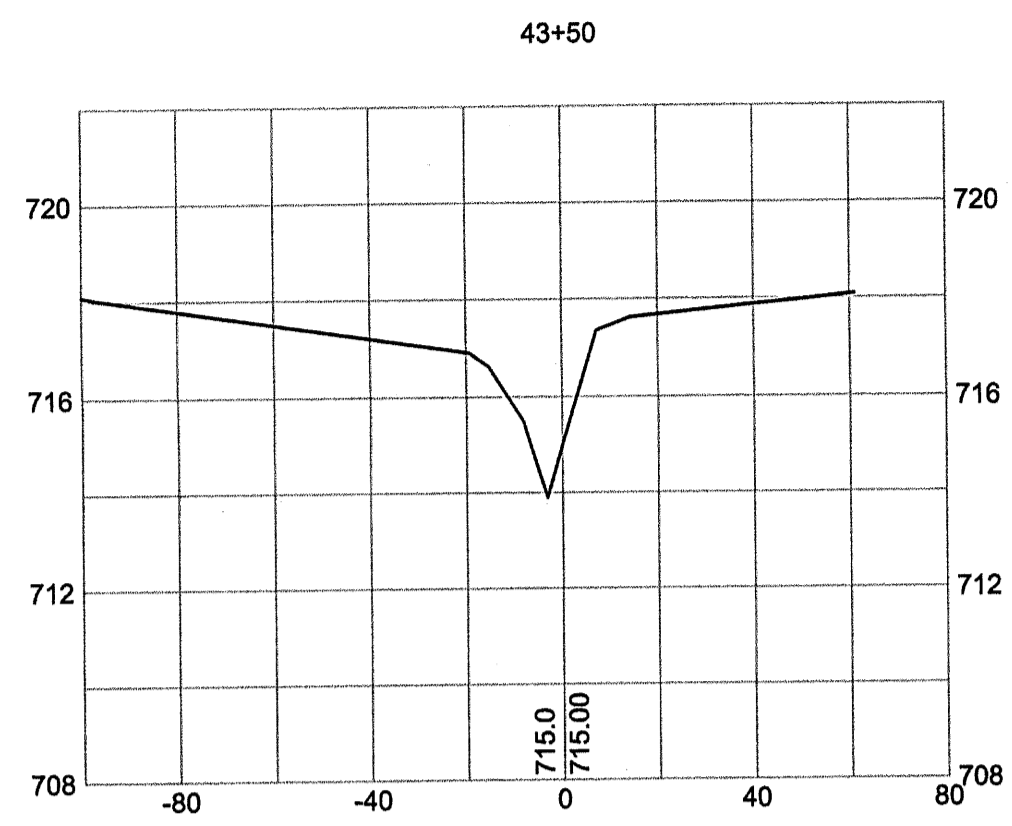

AS-BUILT SURVEY OF  
 MCINTYRE CREEK,  
 HORNET'S NEST PARK  
 STREAM RESTORATION  
 PREPARED FOR:  
 UNITED CONSTRUCTION, INC.  
 CHARLOTTE,  
 MECKLENBURG COUNTY, NORTH CAROLINA

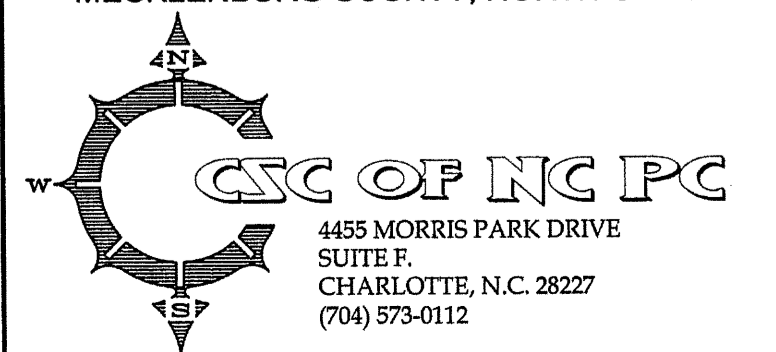

4455 MORRIS PARK DRIVE  
 SUITE F  
 CHARLOTTE, N.C. 28227  
 (704) 573-0112

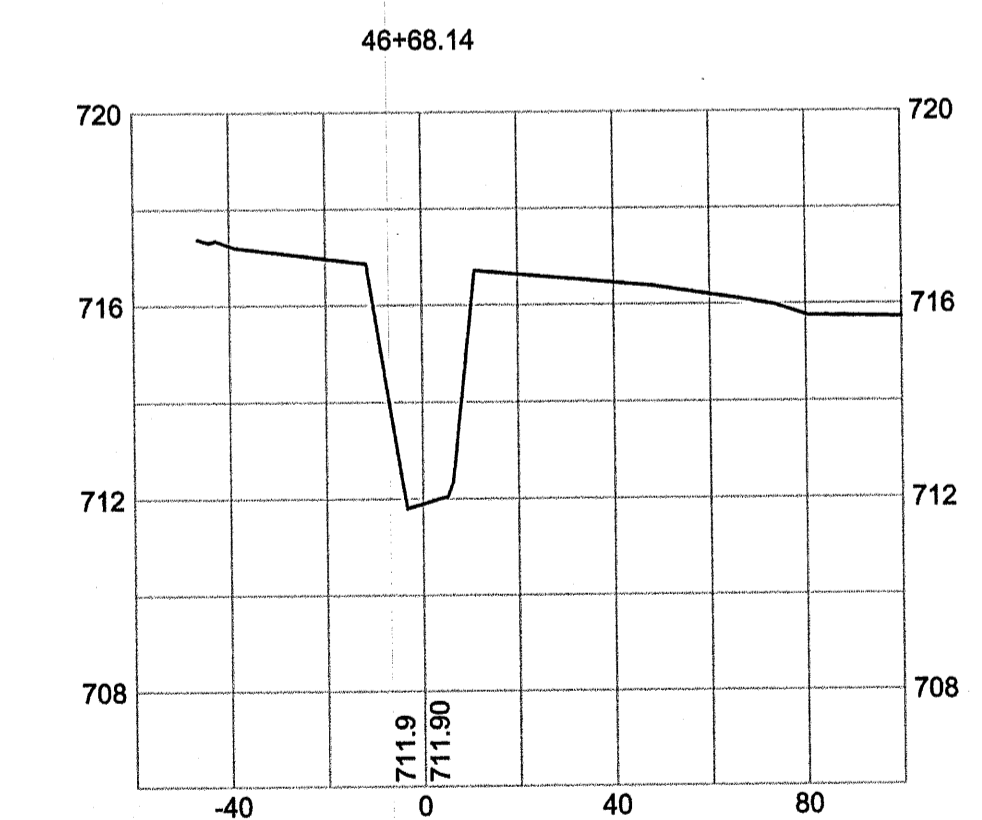
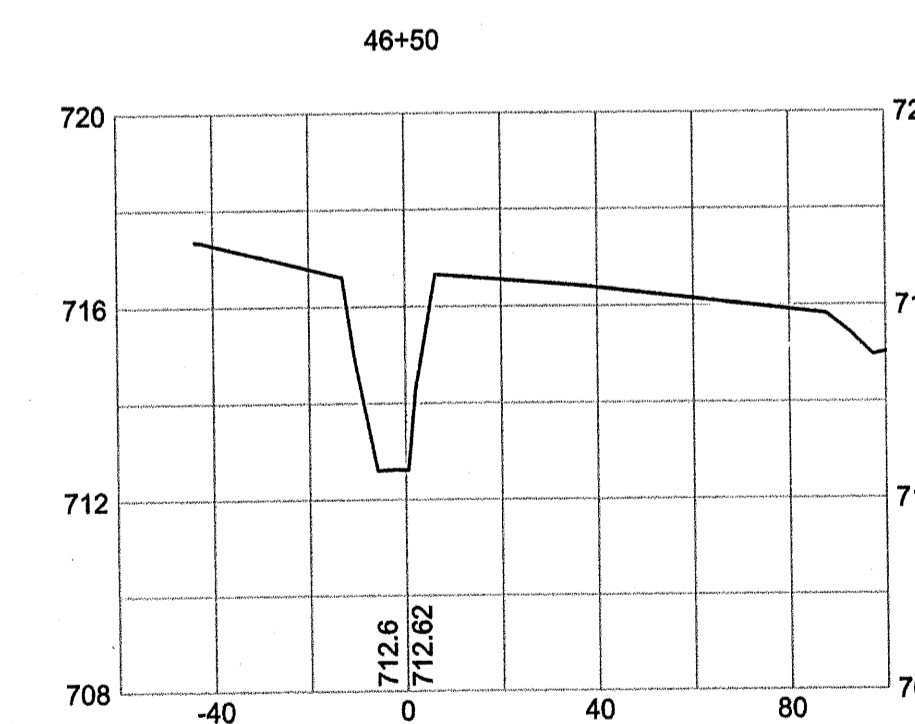
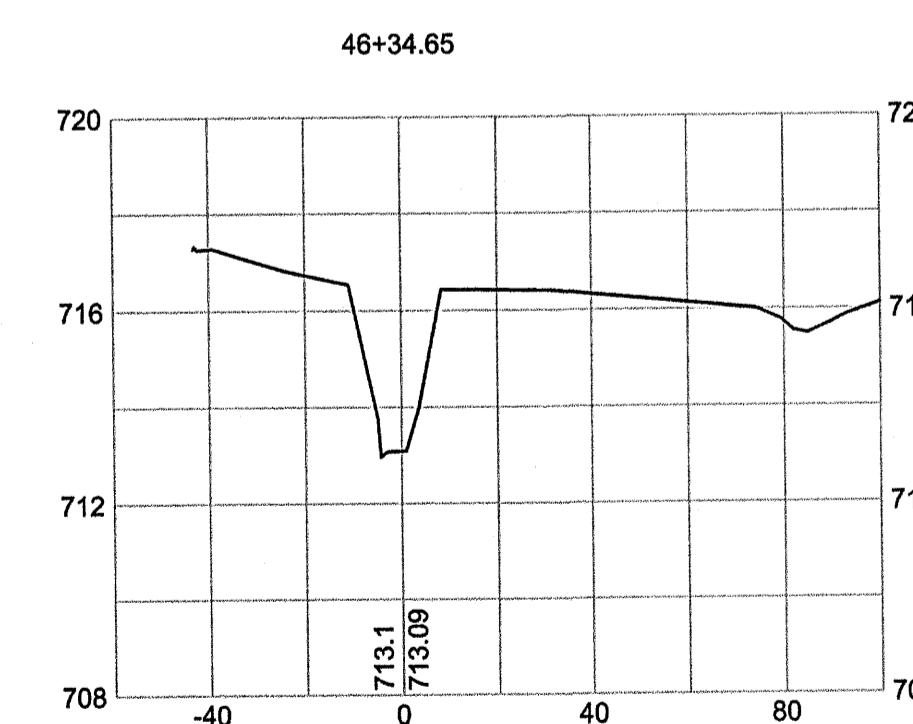
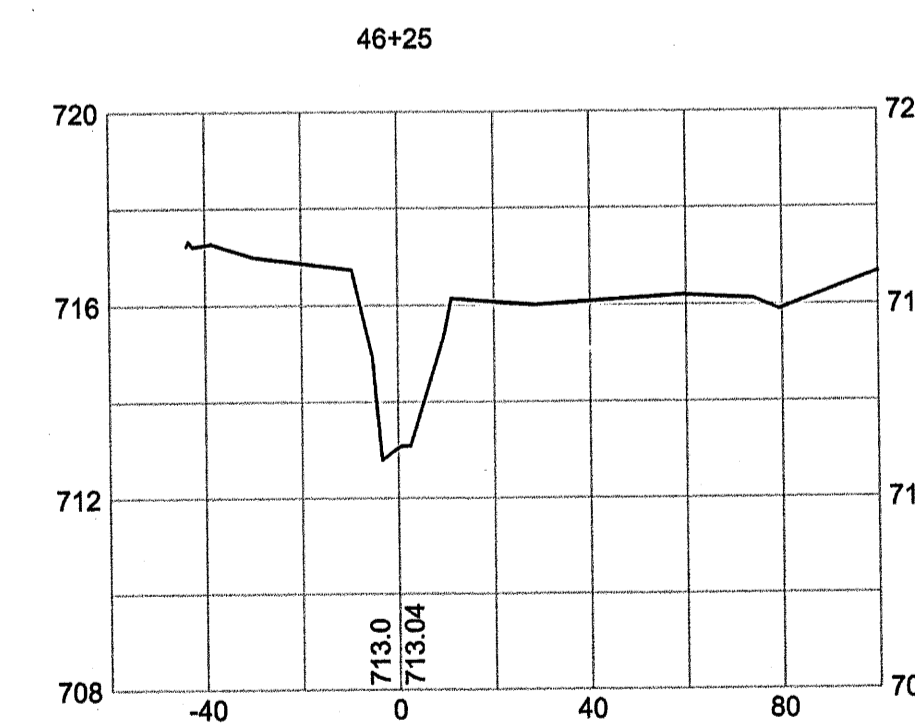
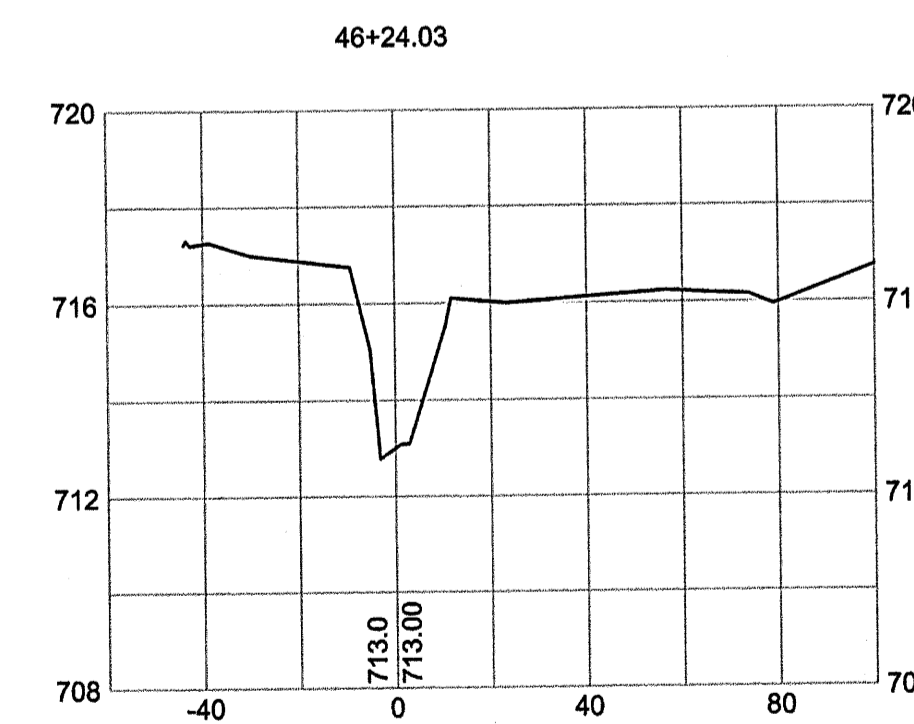
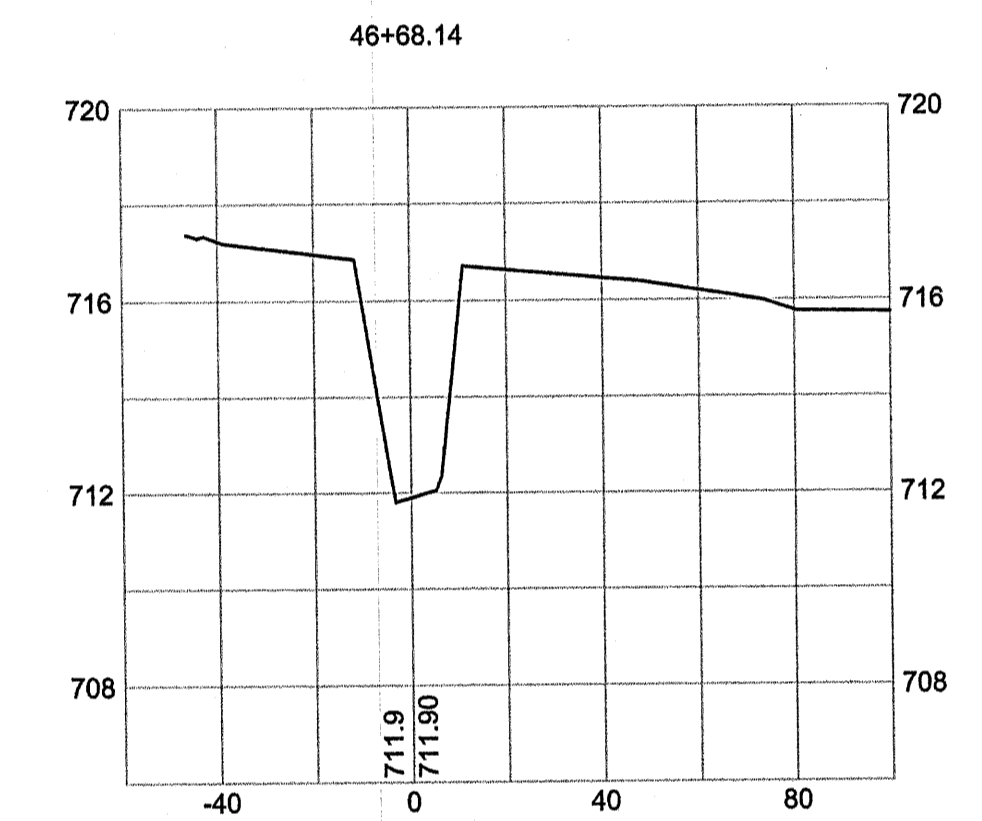
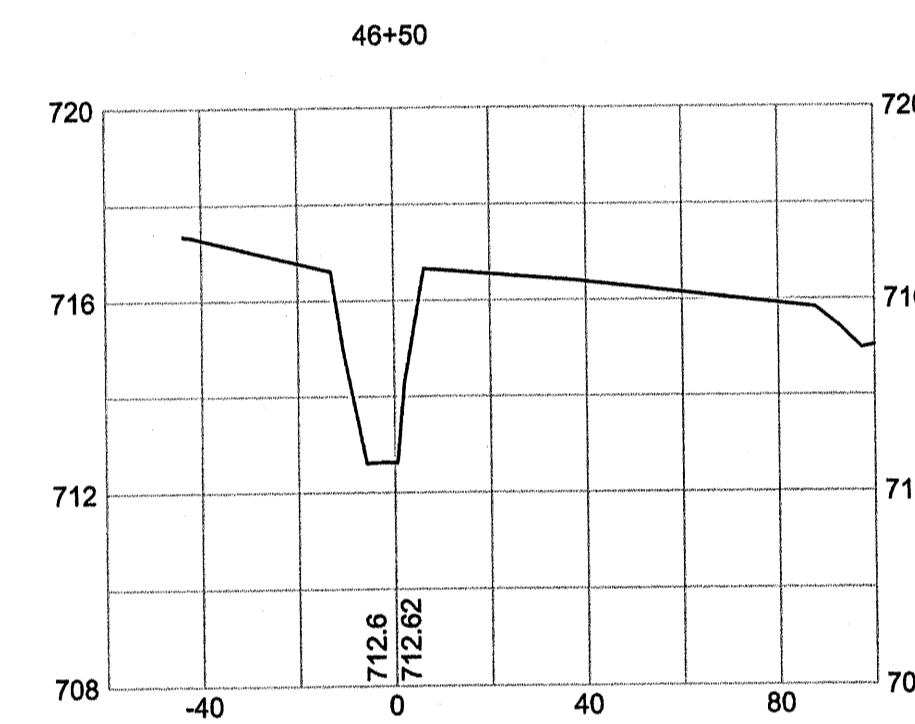
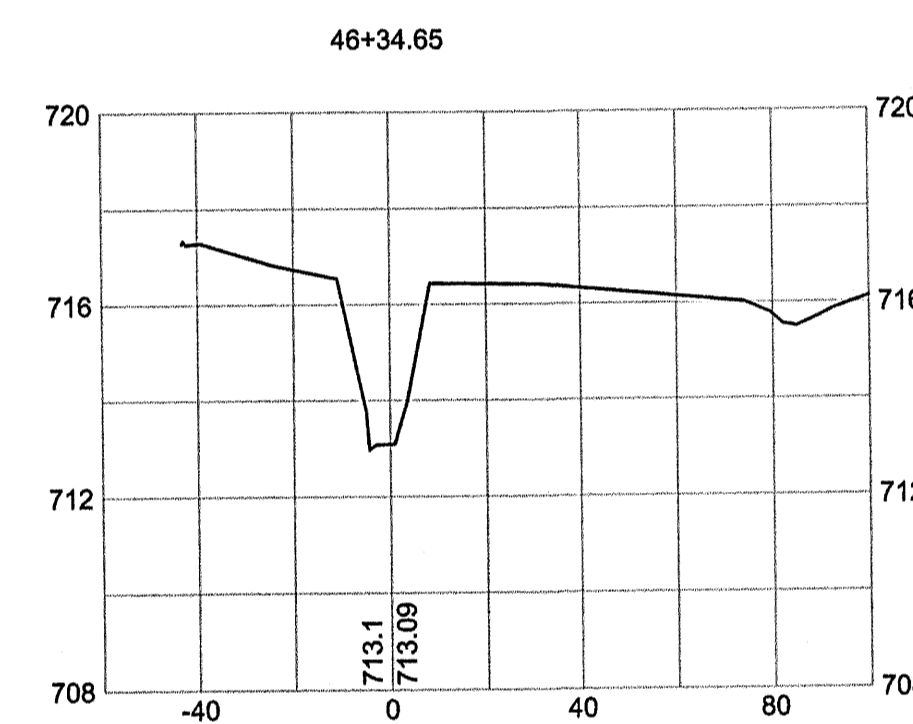
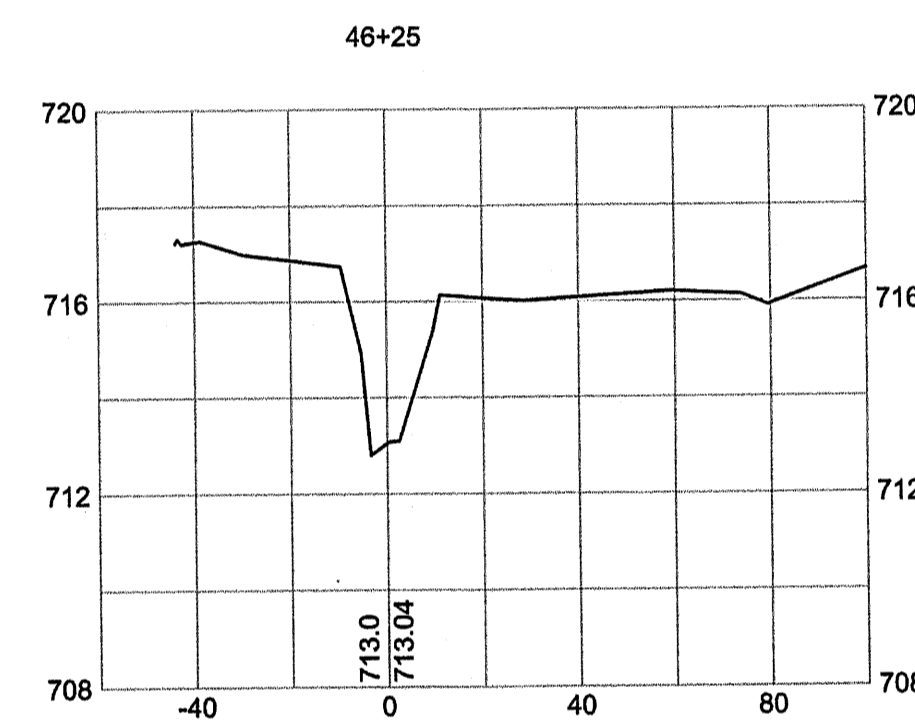
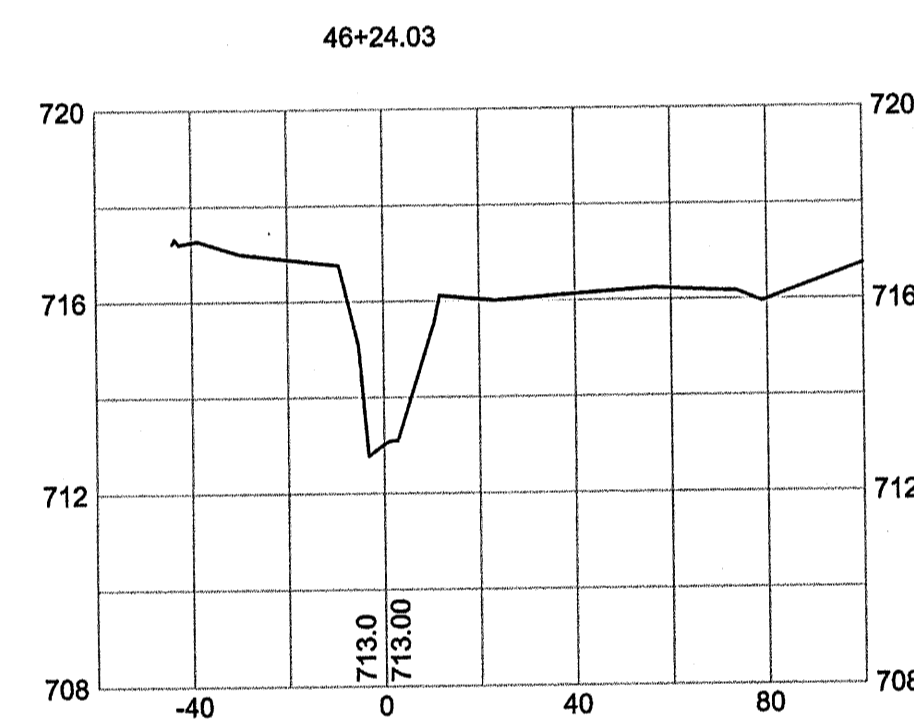
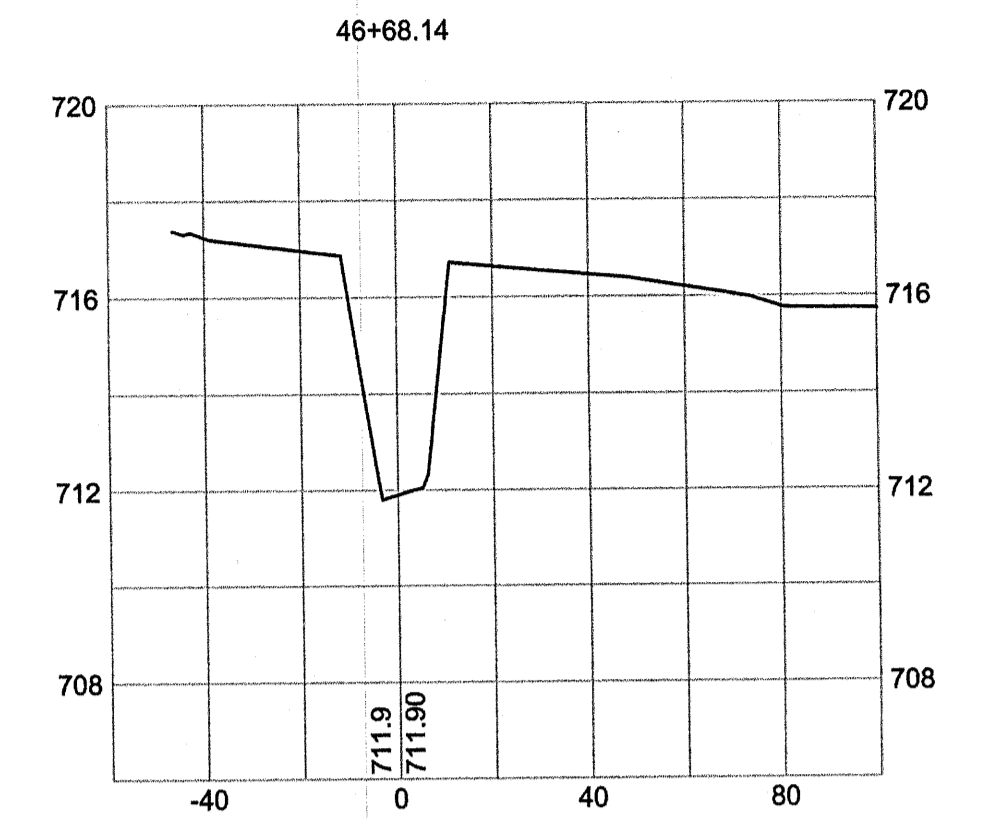
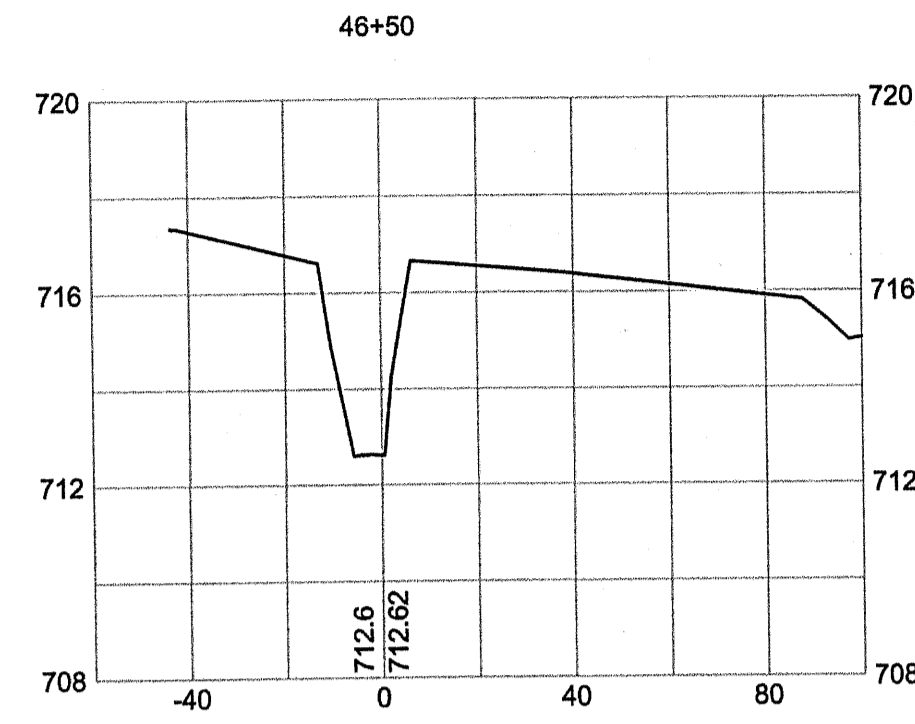
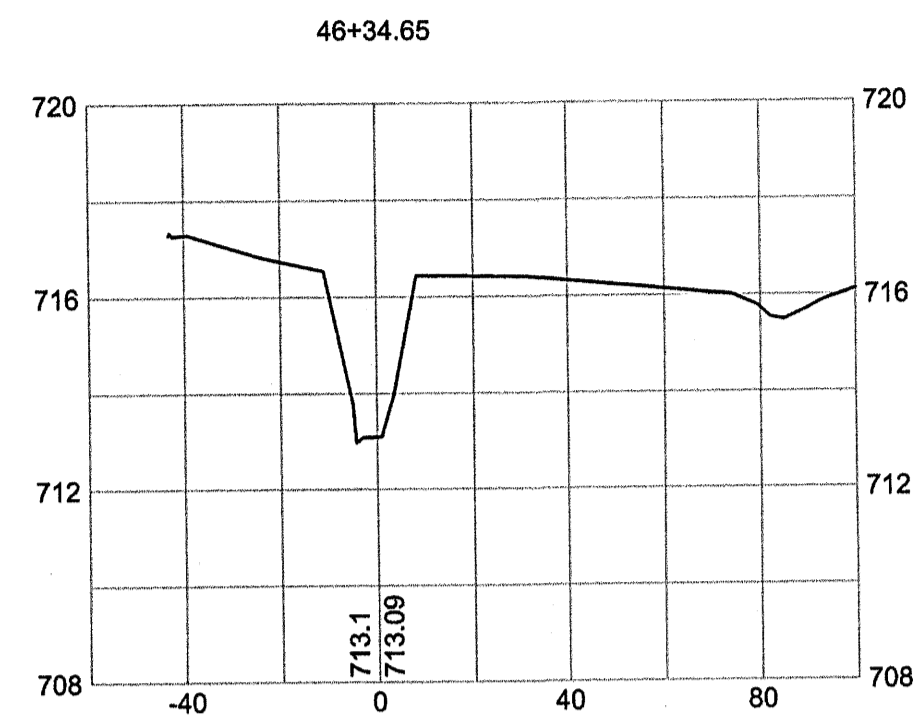
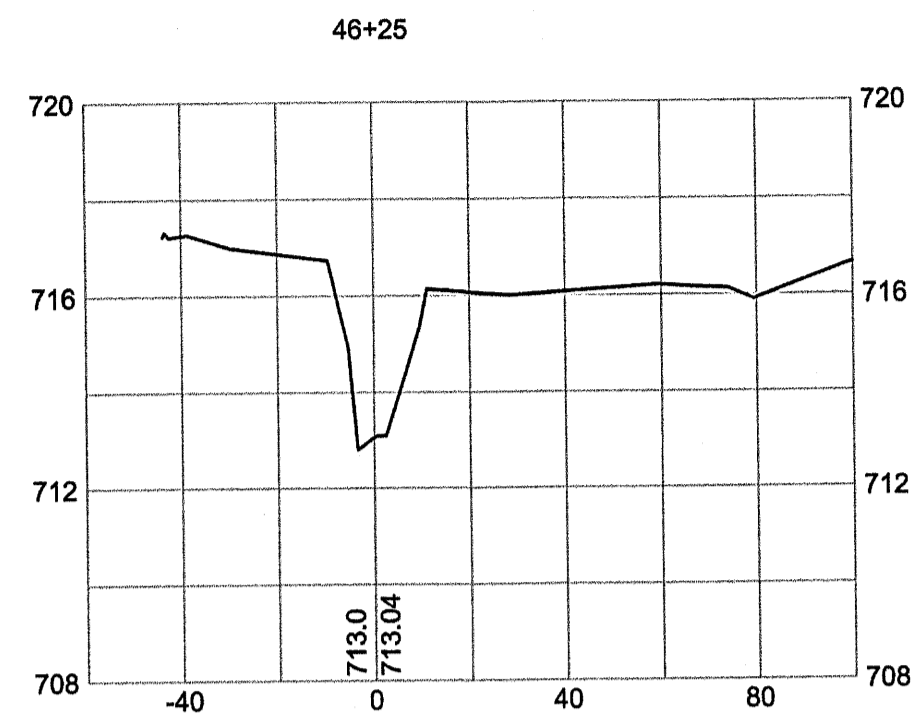
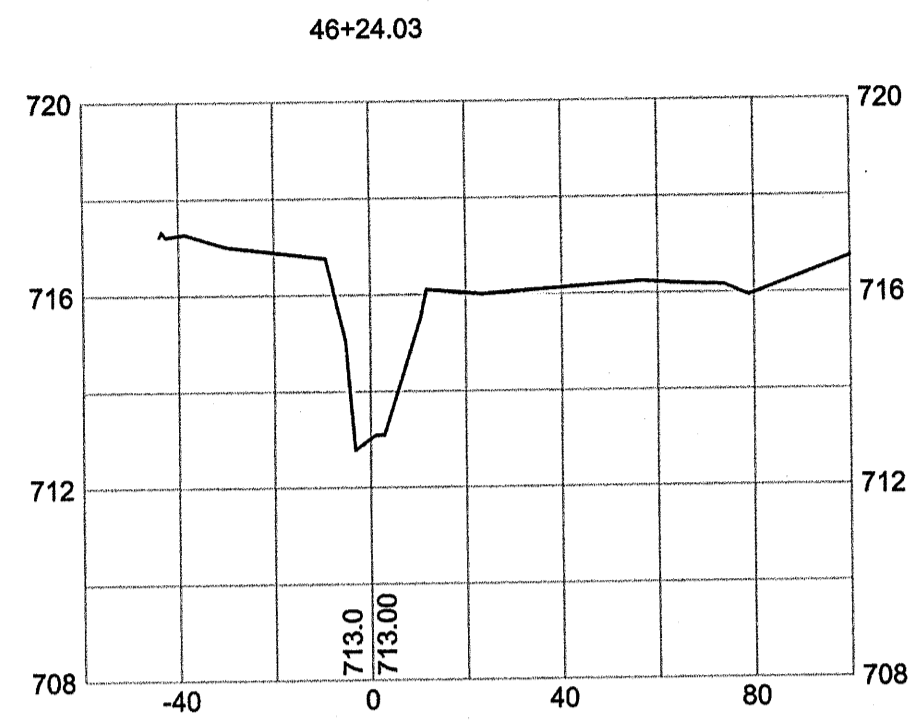

AS-BUILT SURVEY OF  
 MCINTYRE CREEK,  
 HORNETS NEST PARK  
 STREAM RESTORATION

PREPARED FOR:  
 UNITED CONSTRUCTION, INC.  
 CHARLOTTE,  
 MECKLENBURG COUNTY, NORTH CAROLINA

CSC OF NC PC

4455 MORRIS PARK DRIVE  
 SUITE F.  
 CHARLOTTE, N.C. 28227  
 (704) 573-0112

SHEET X13	DATE: APRIL 4, 2008	JOB NO.: CH045-03-07	DRAWN BY: M. SMITH
-----------	------------------------	-------------------------	-----------------------

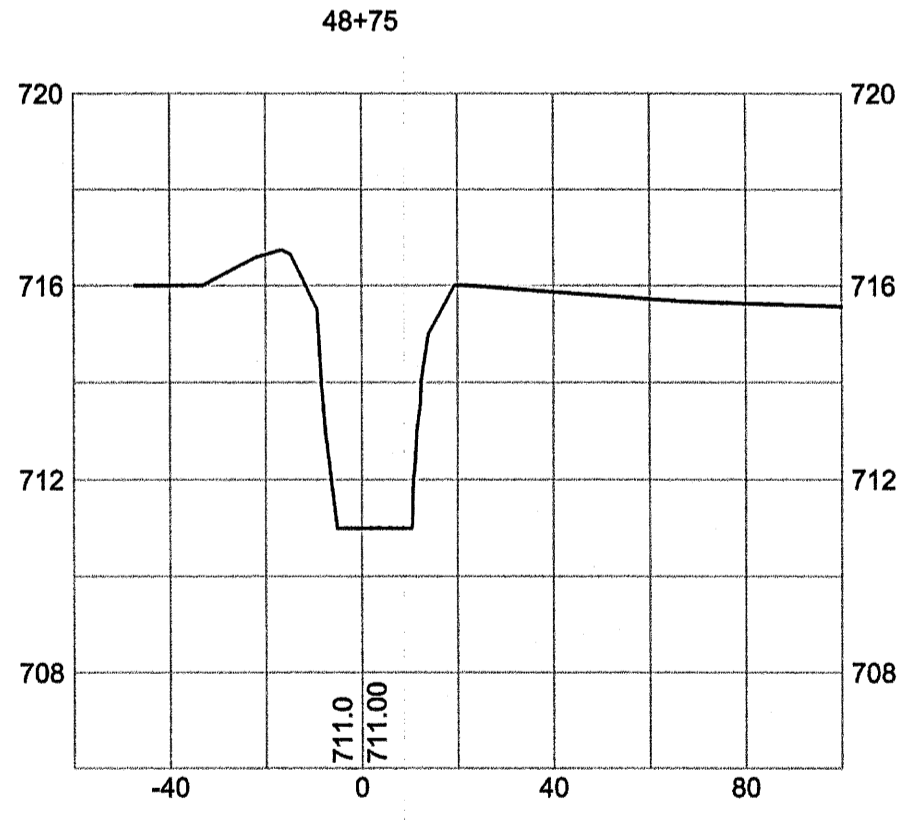
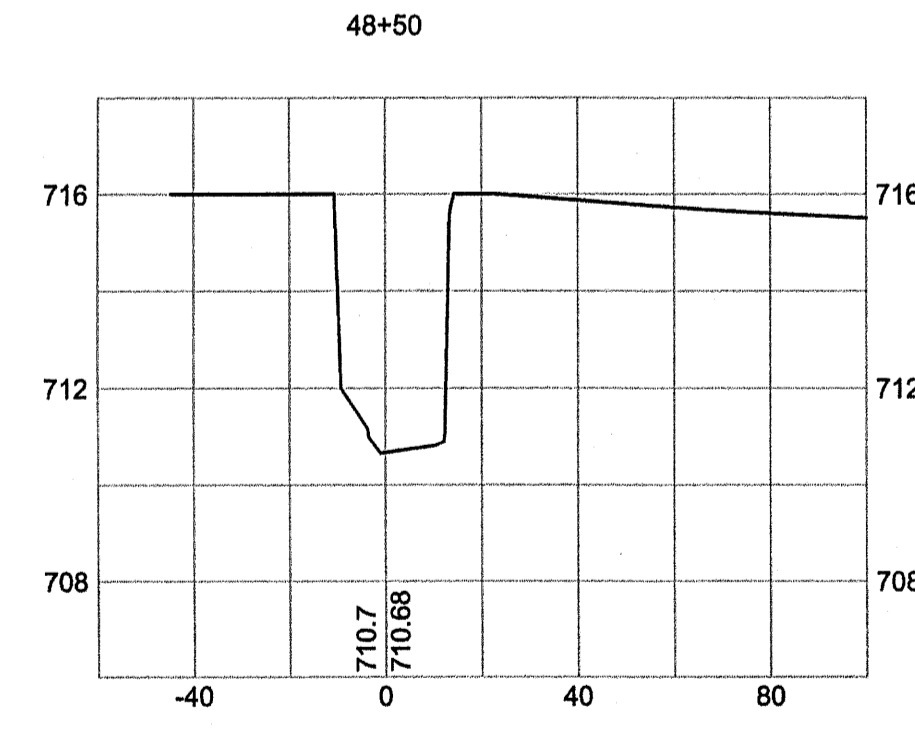
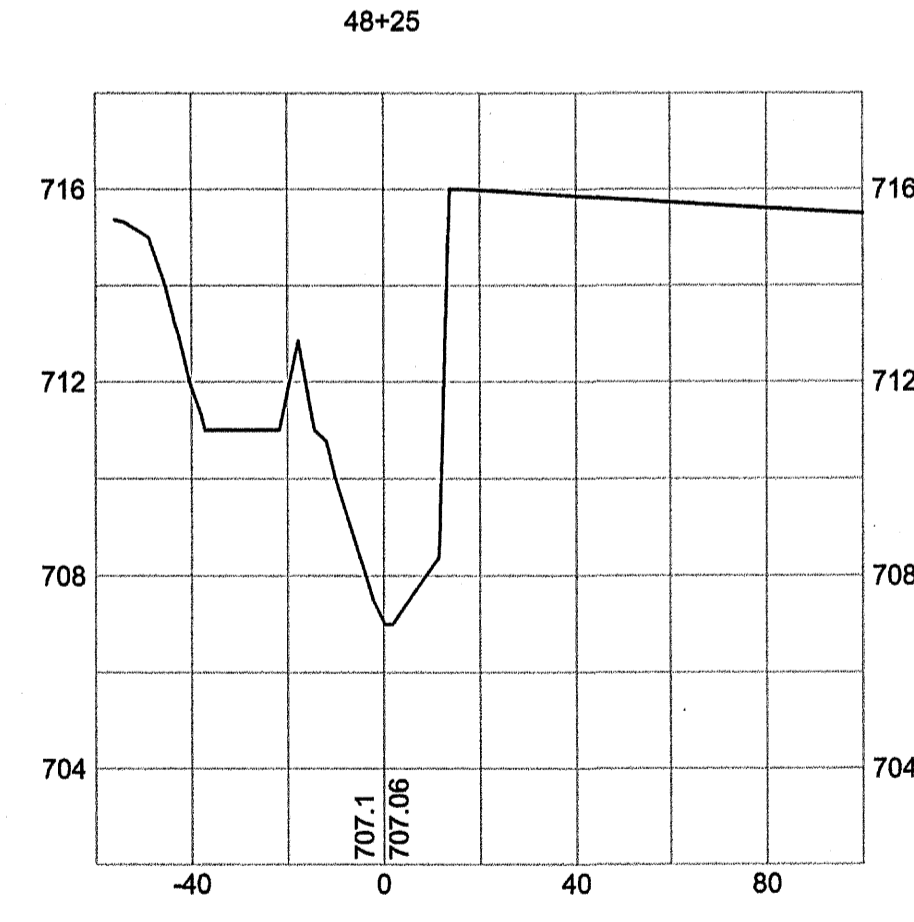
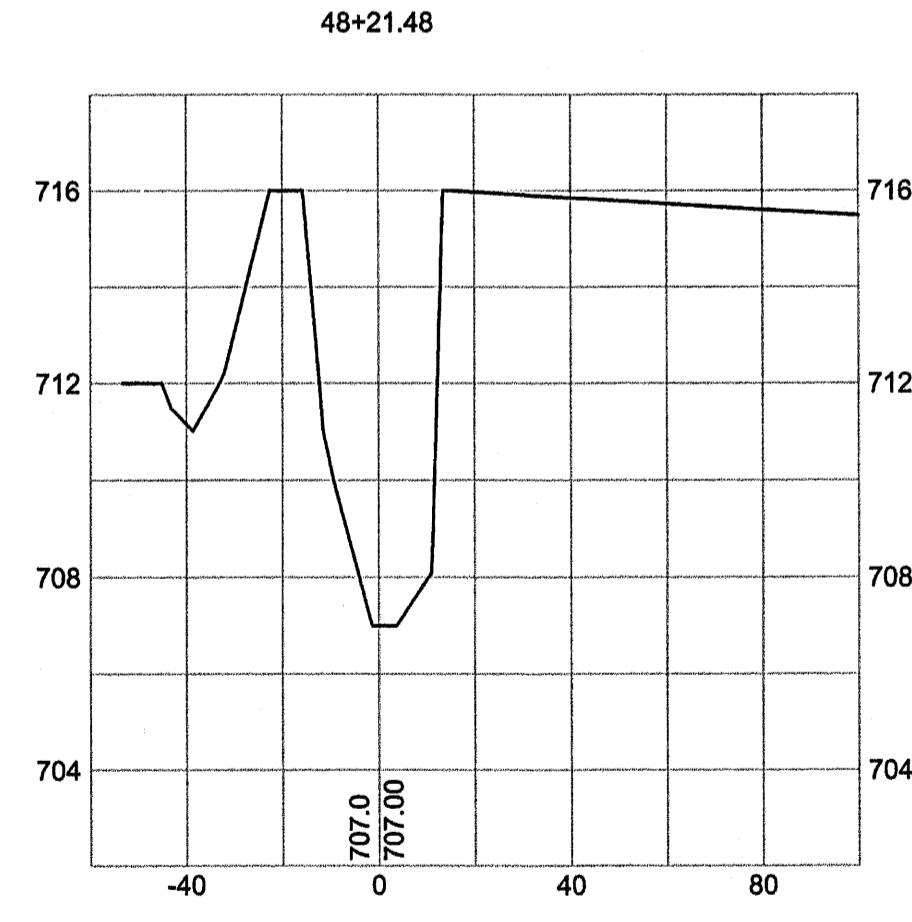
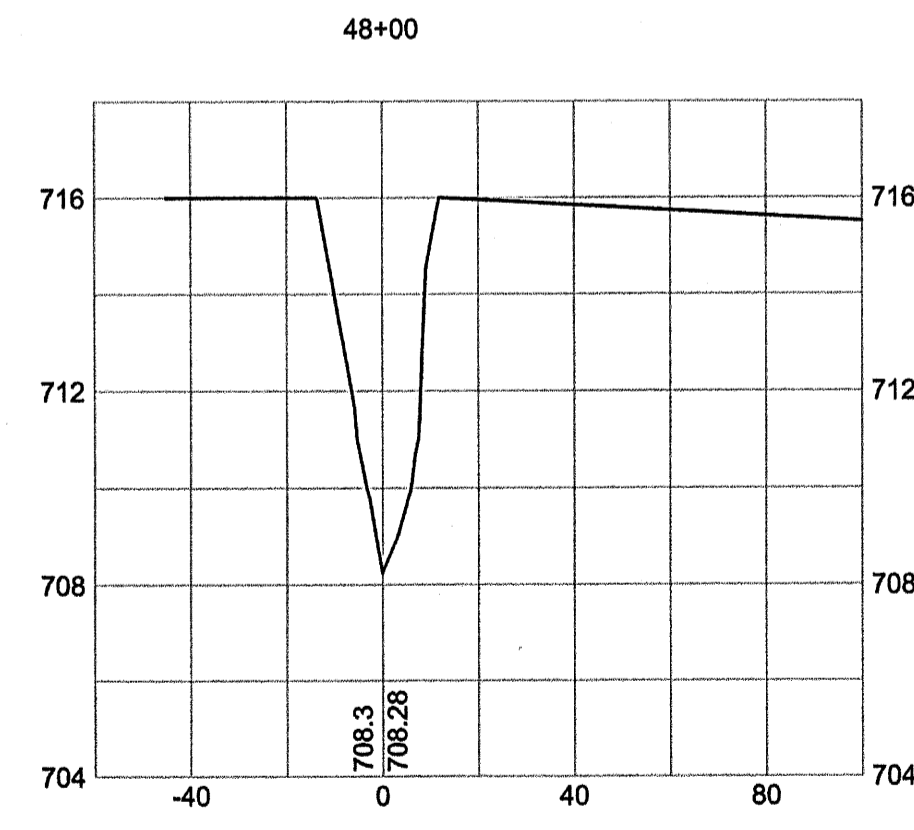
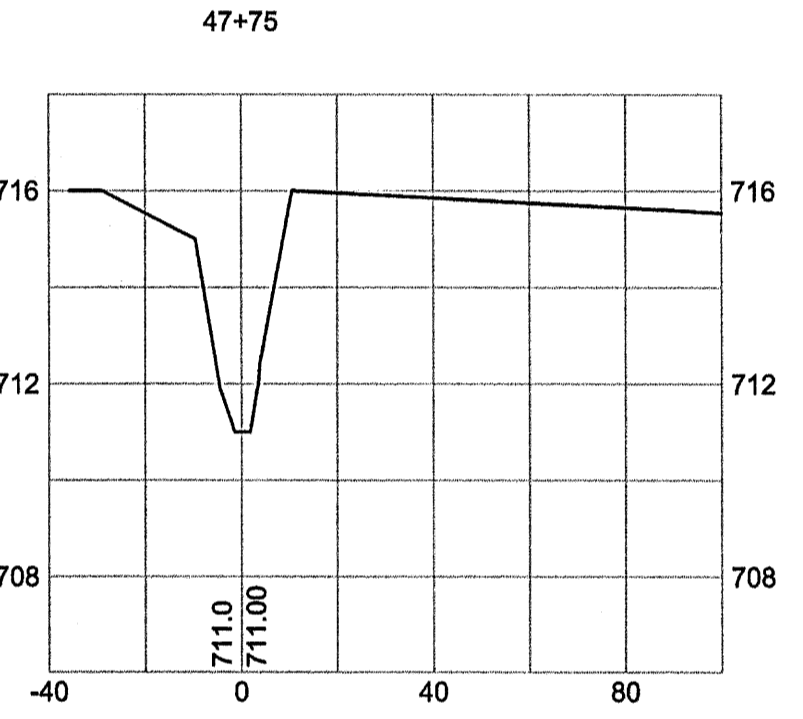
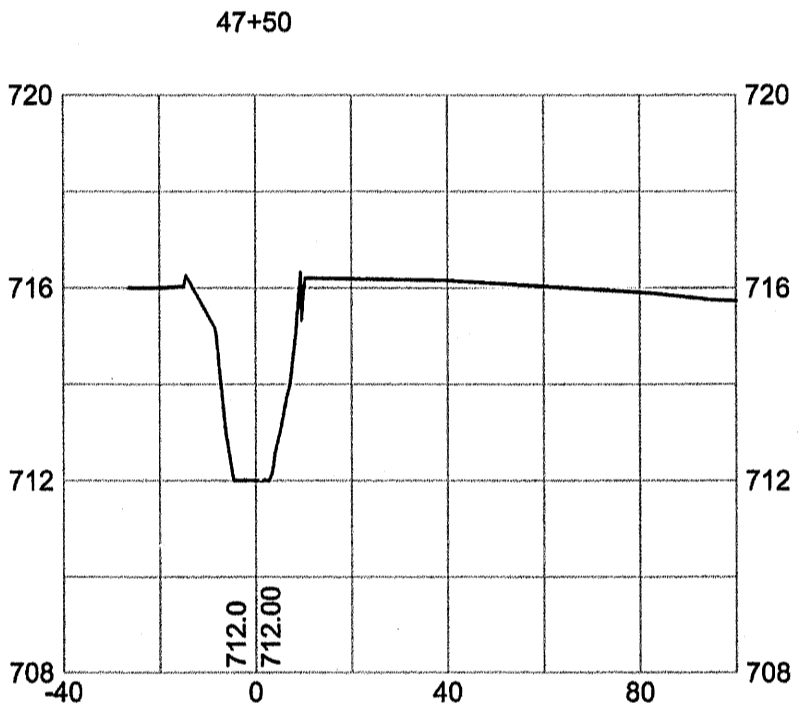
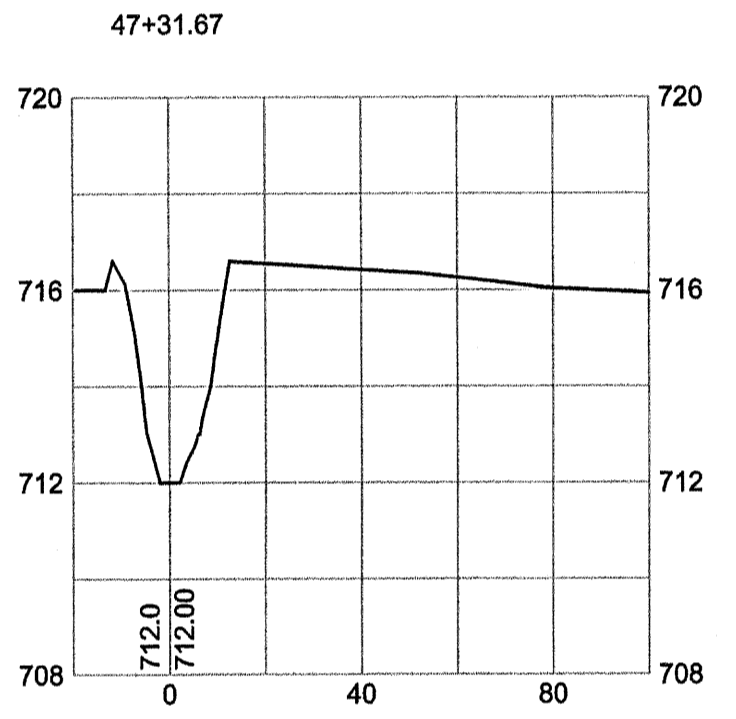
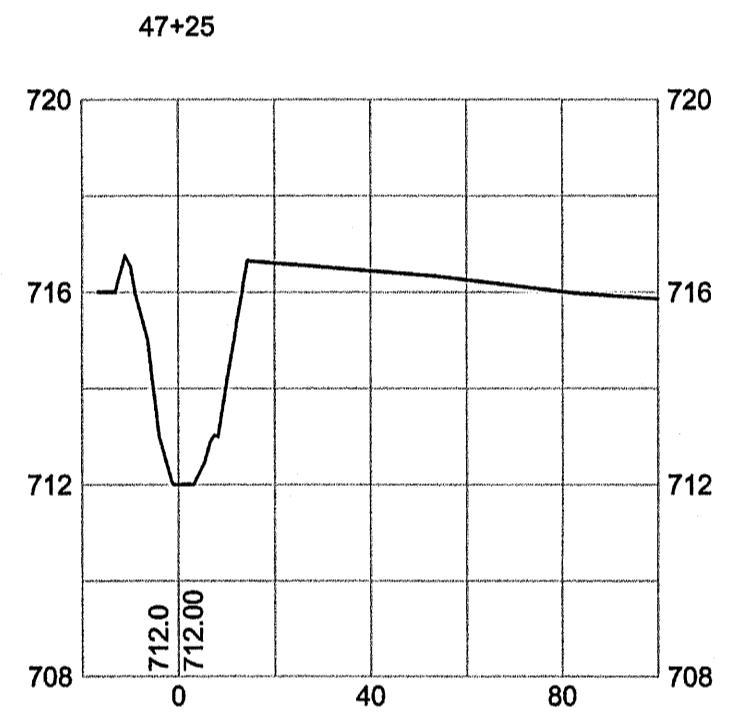
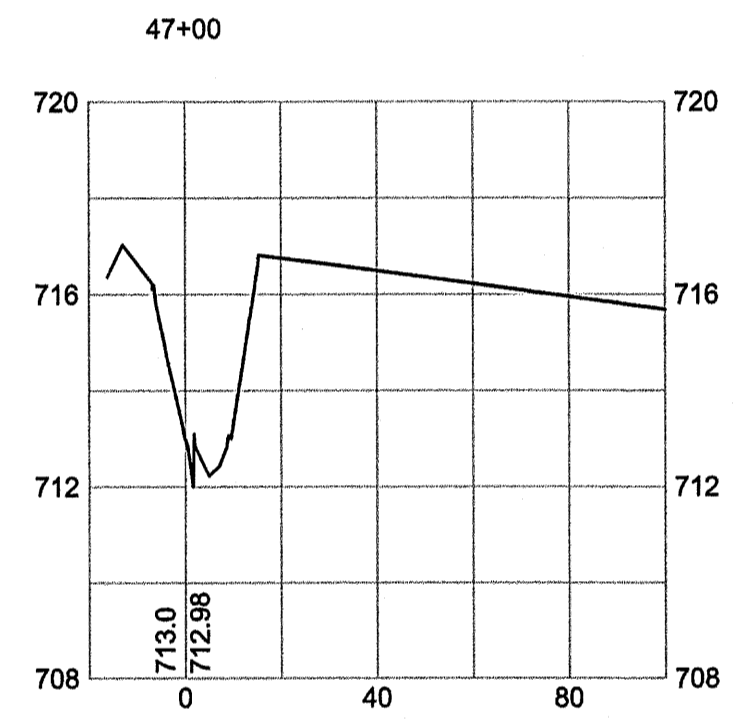
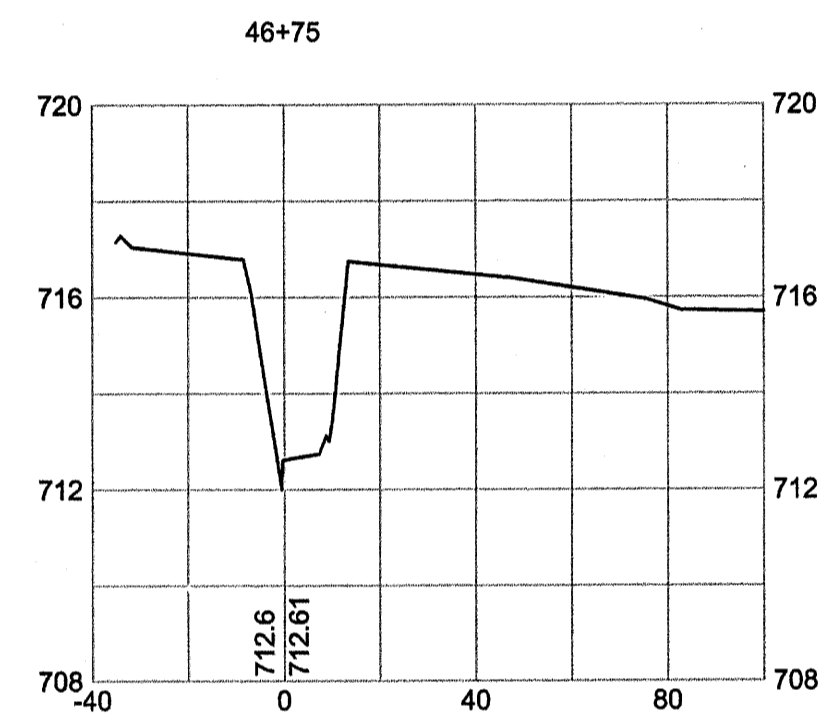
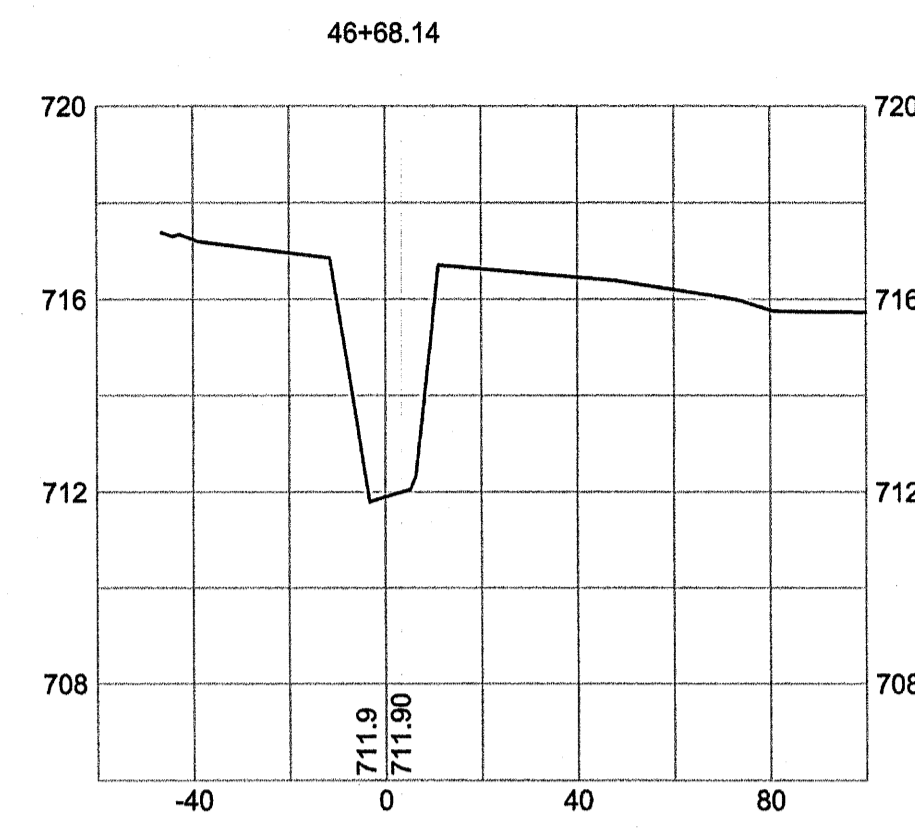
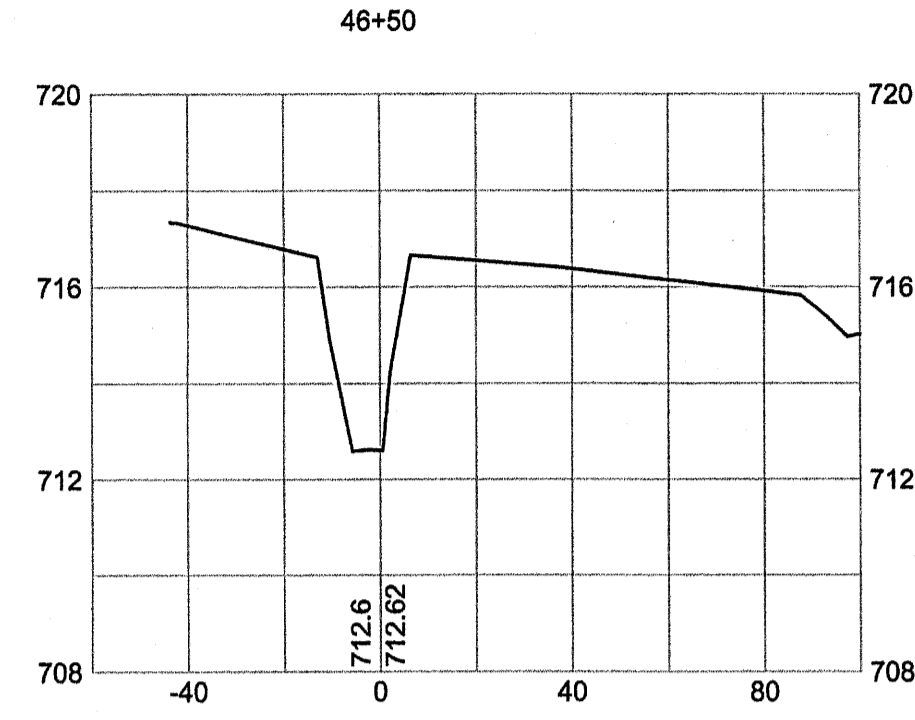
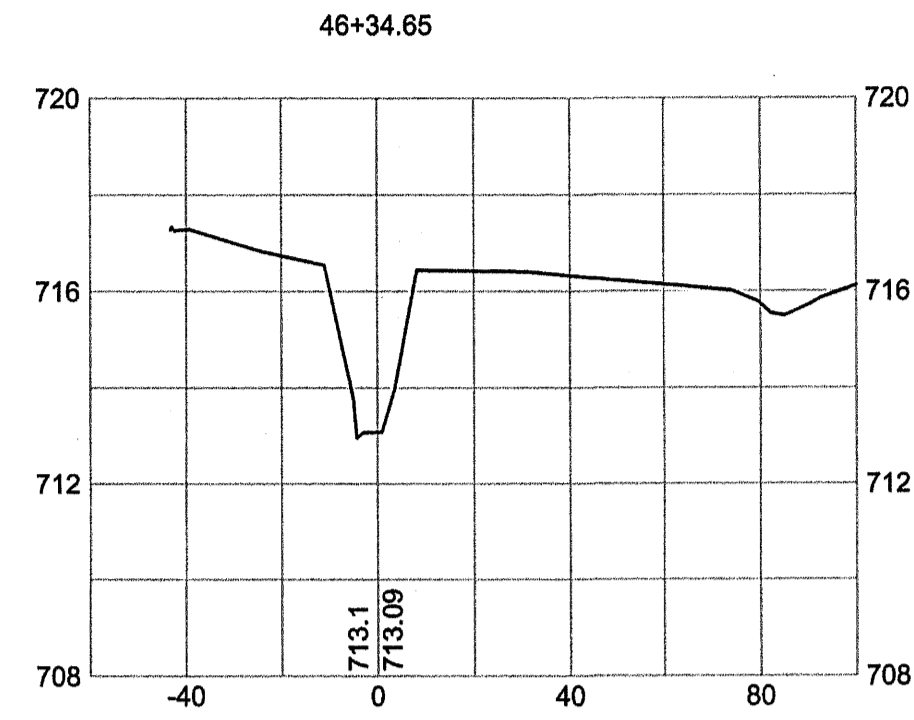
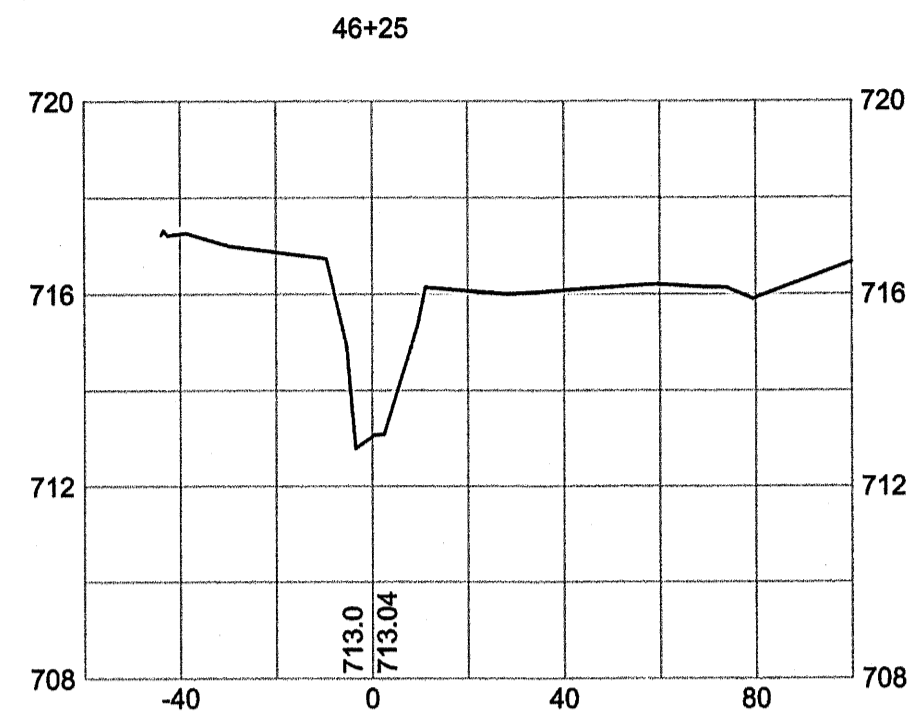
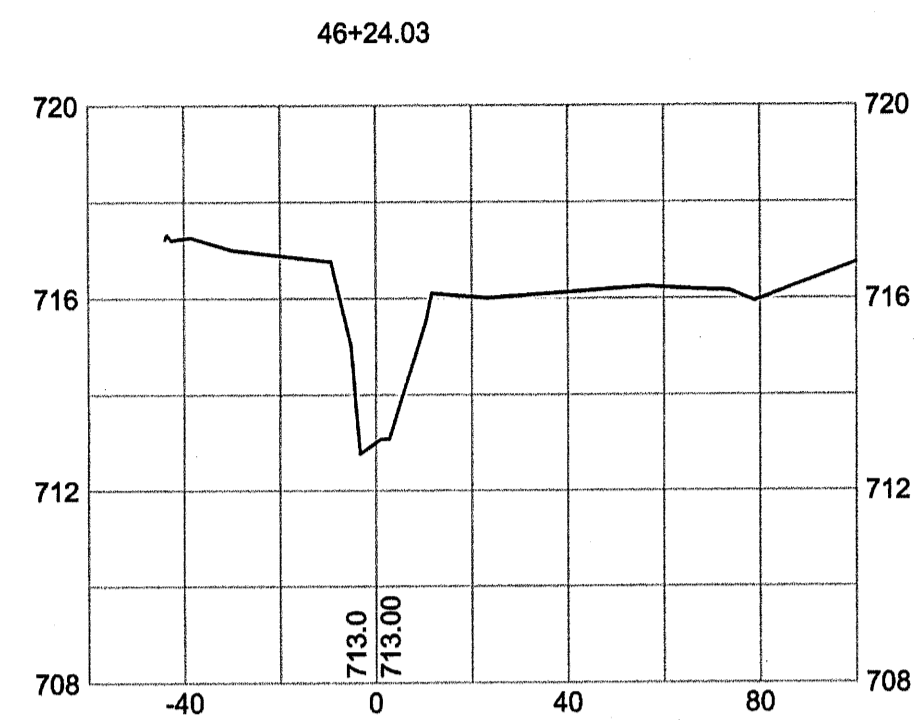

AS-BUILT SURVEY OF  
**McINTYRE CREEK,  
 HORNETS NEST PARK  
 STREAM RESTORATION**

PREPARED FOR:  
**UNITED CONSTRUCTION, INC.**  
 CHARLOTTE,  
 MECKLENBURG COUNTY, NORTH CAROLINA

**GSC OF NC PC**  
 4455 MORRIS PARK DRIVE  
 SUITE F  
 CHARLOTTE, N.C. 28227  
 (704) 573-0112

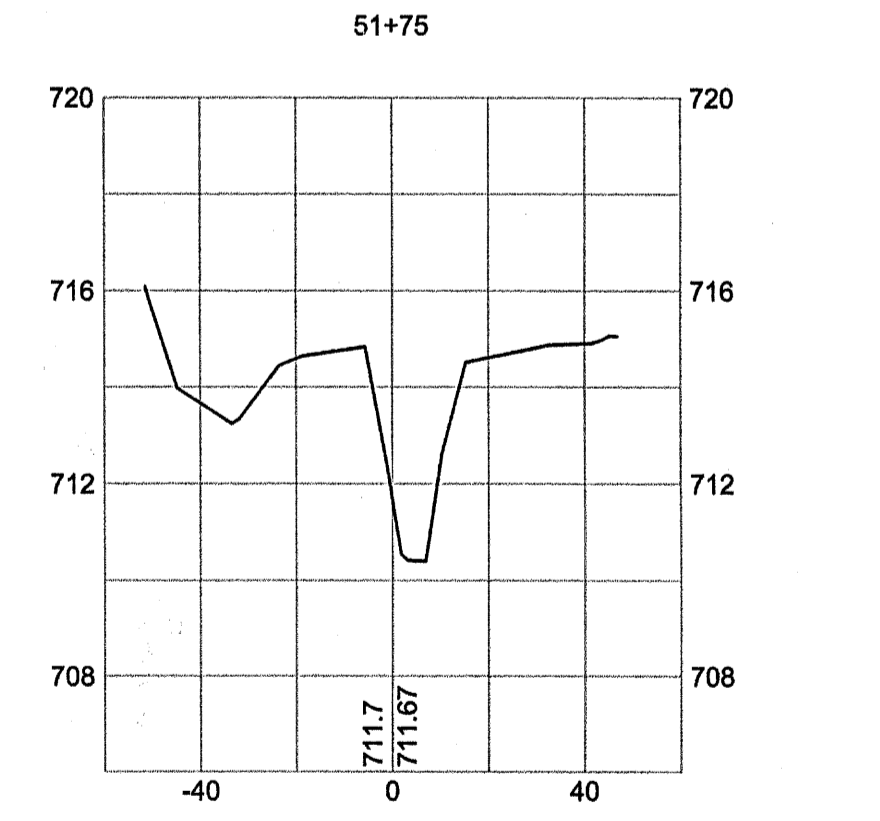
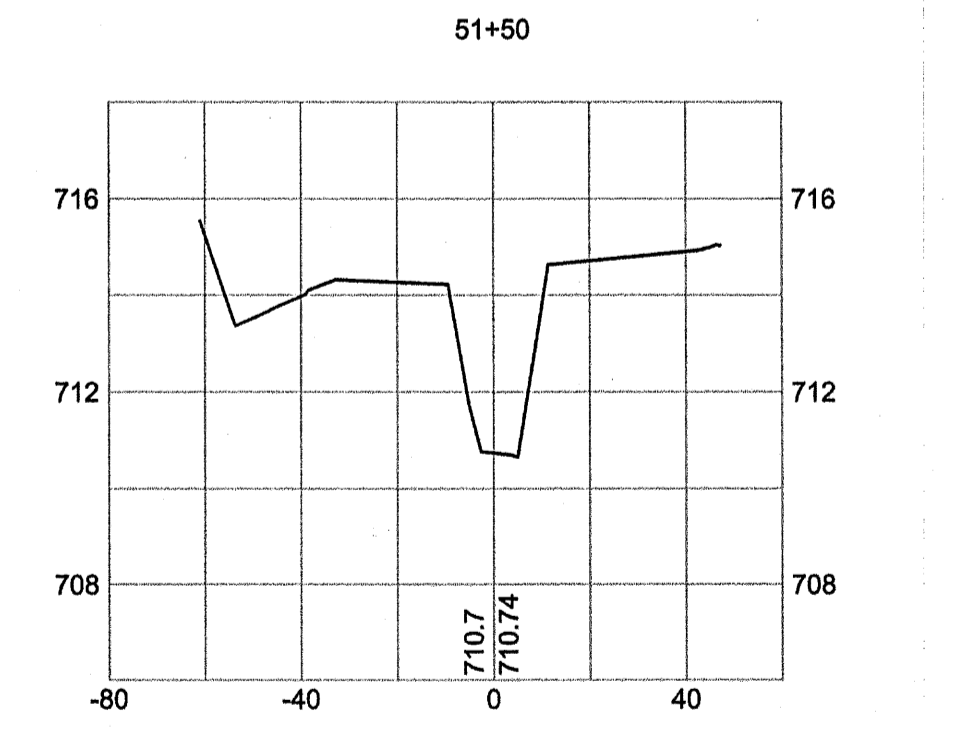
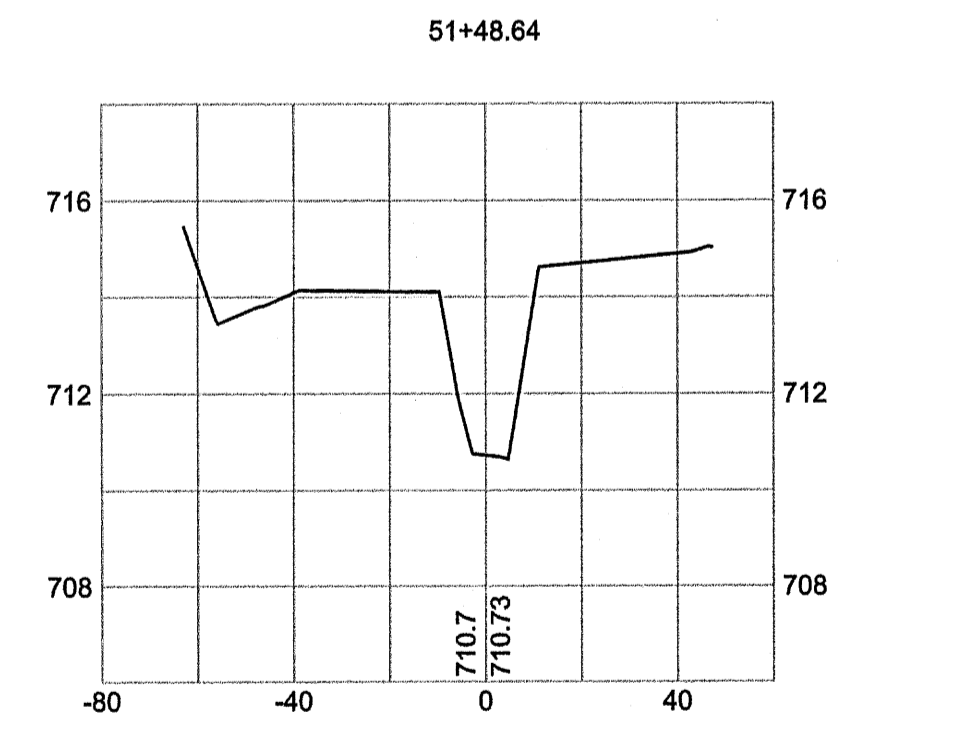
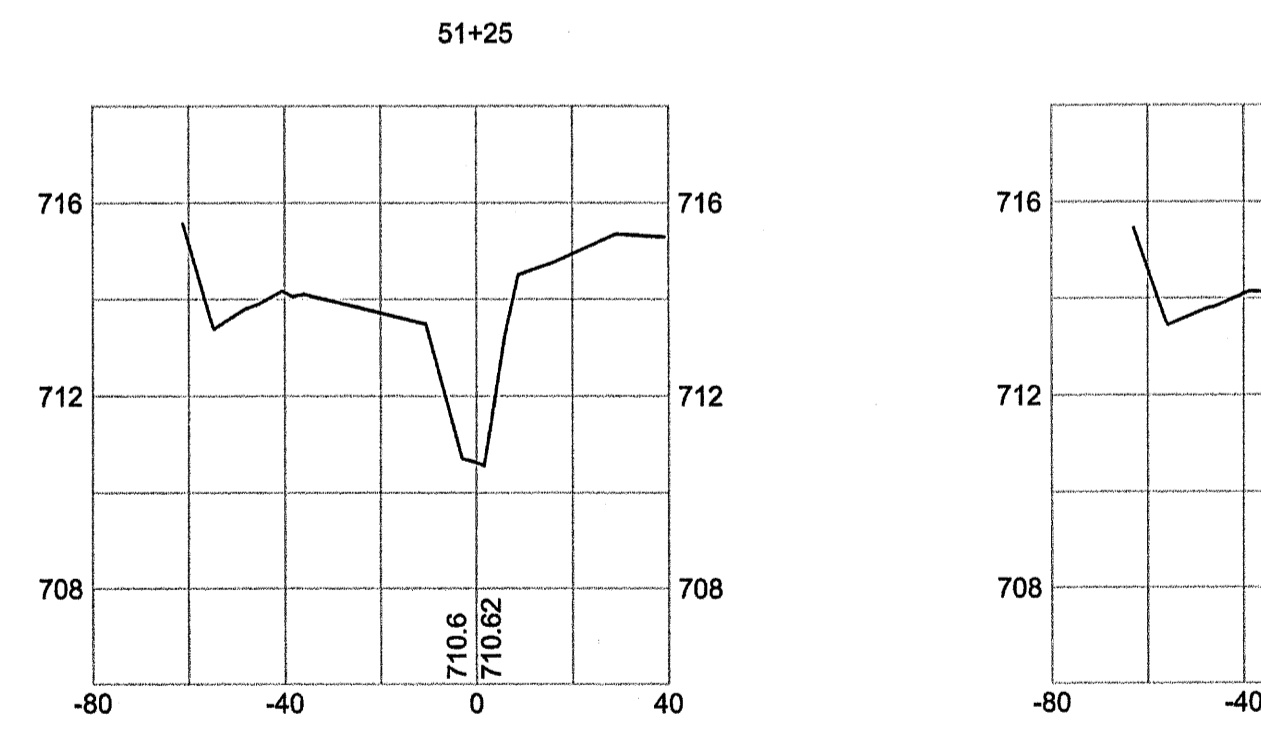
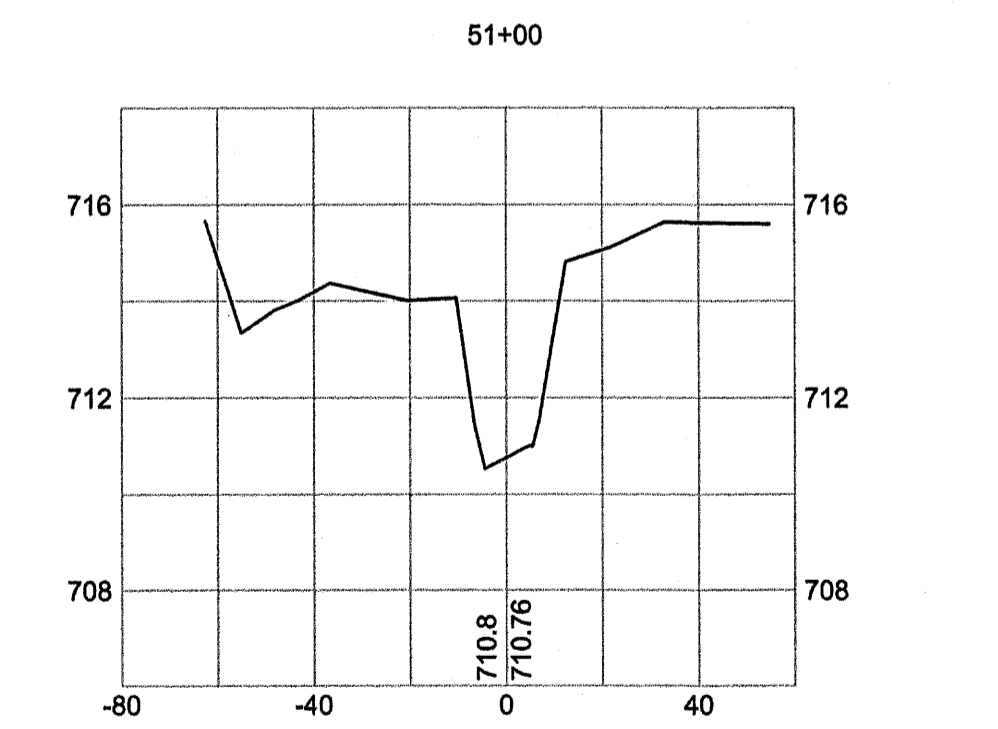
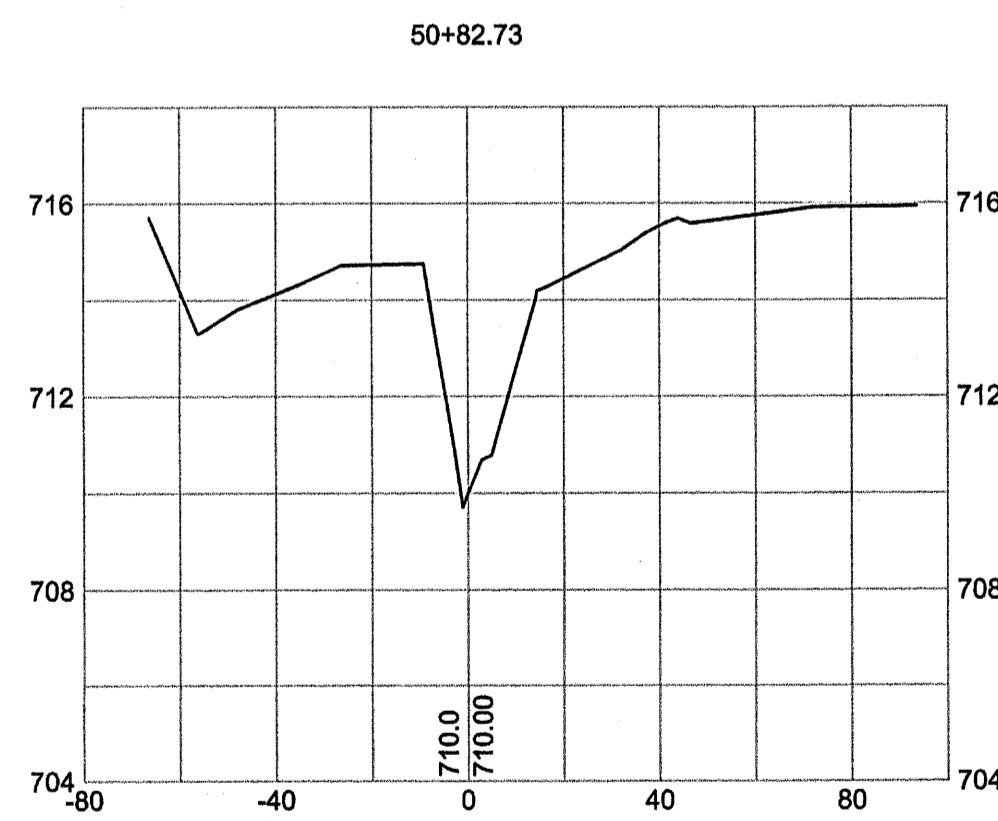
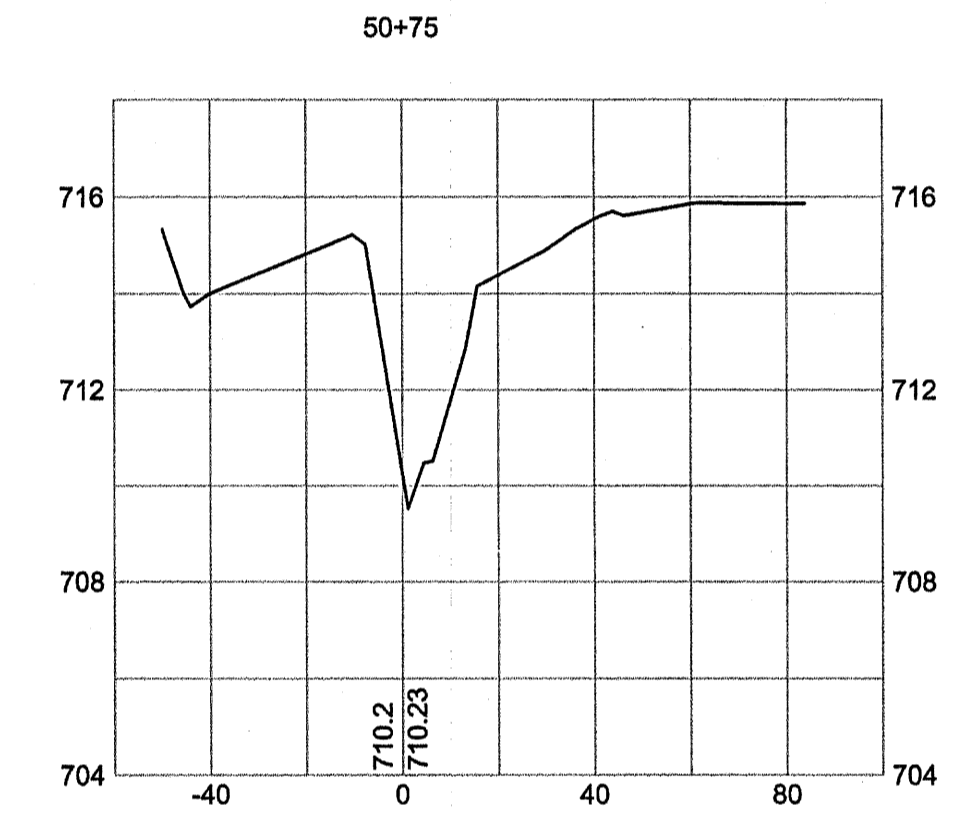
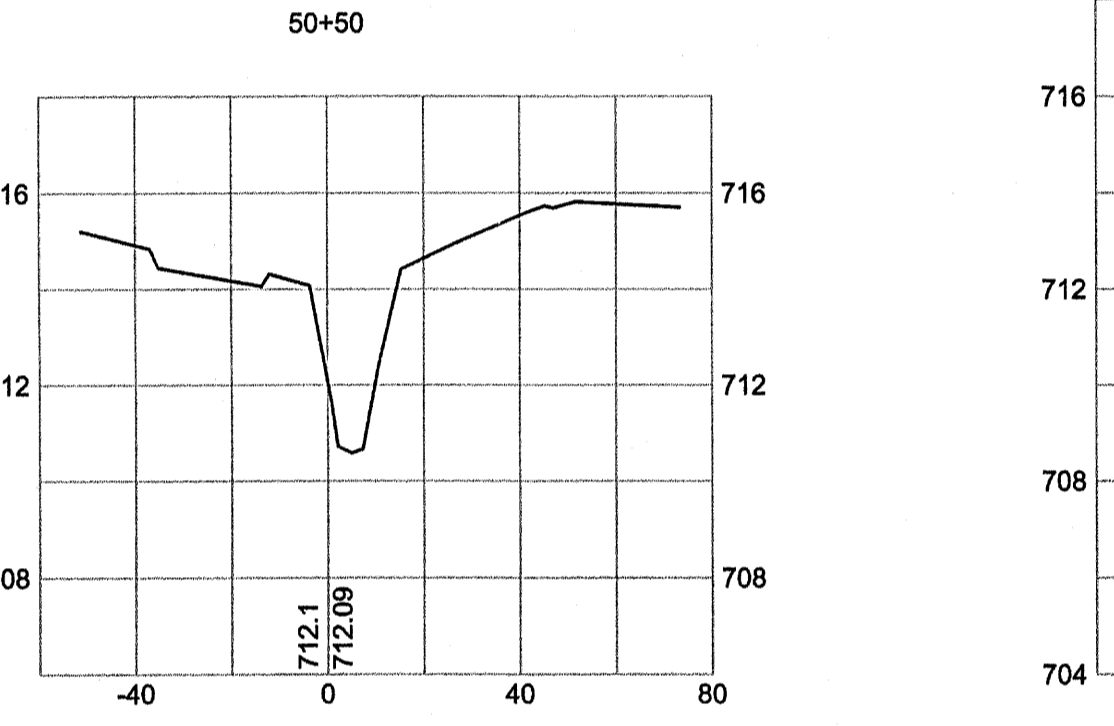
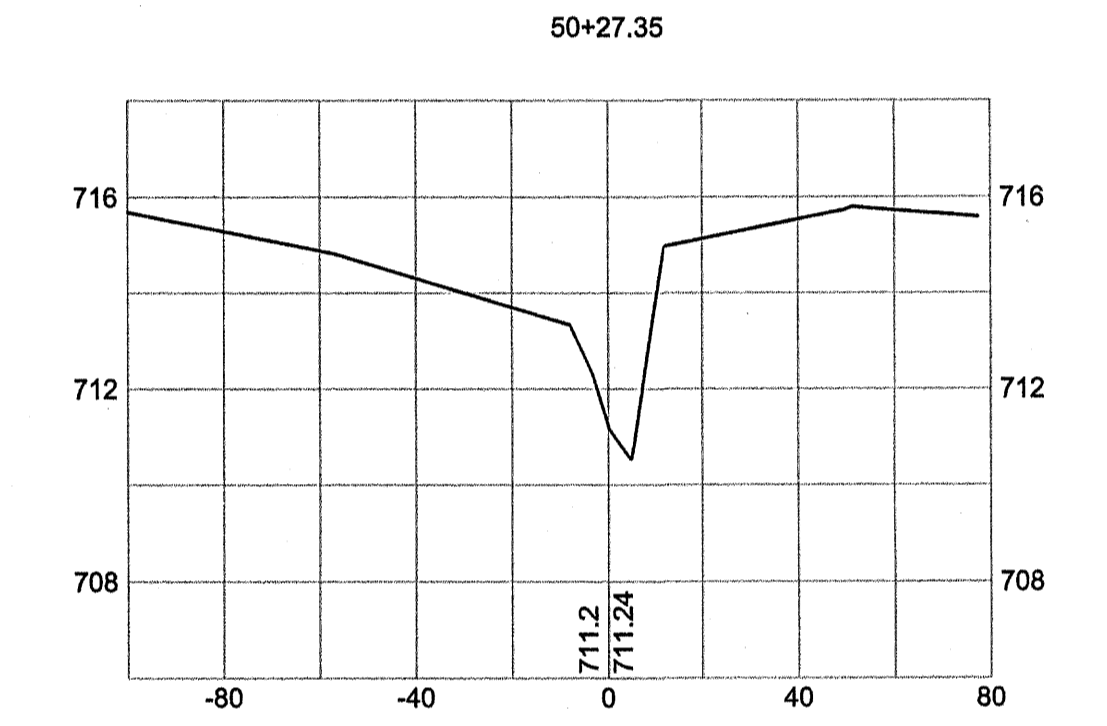
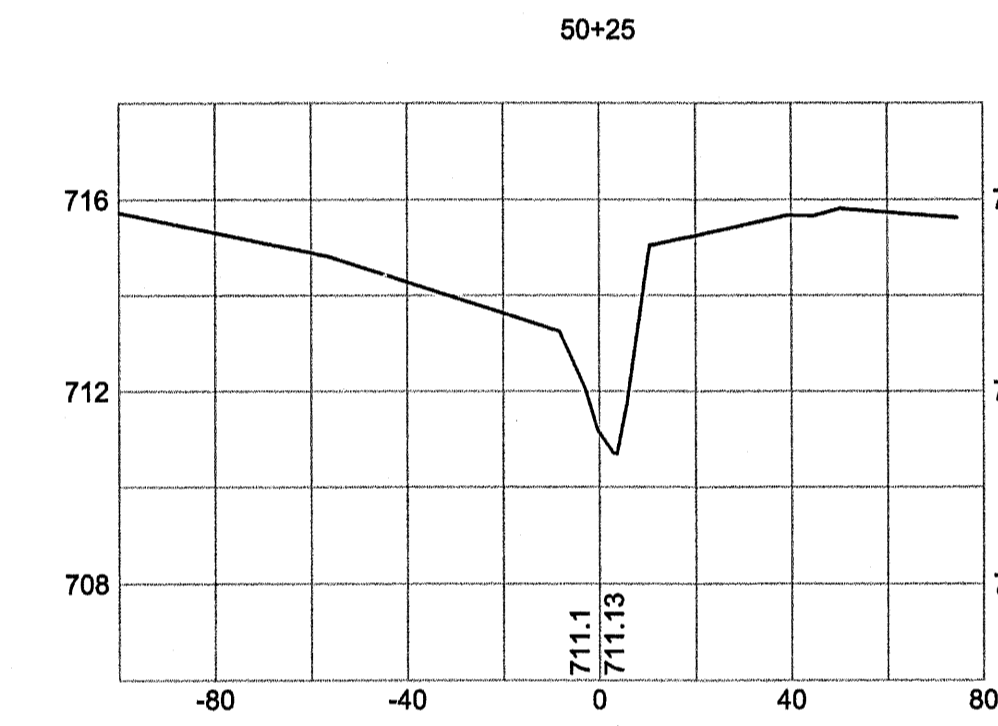
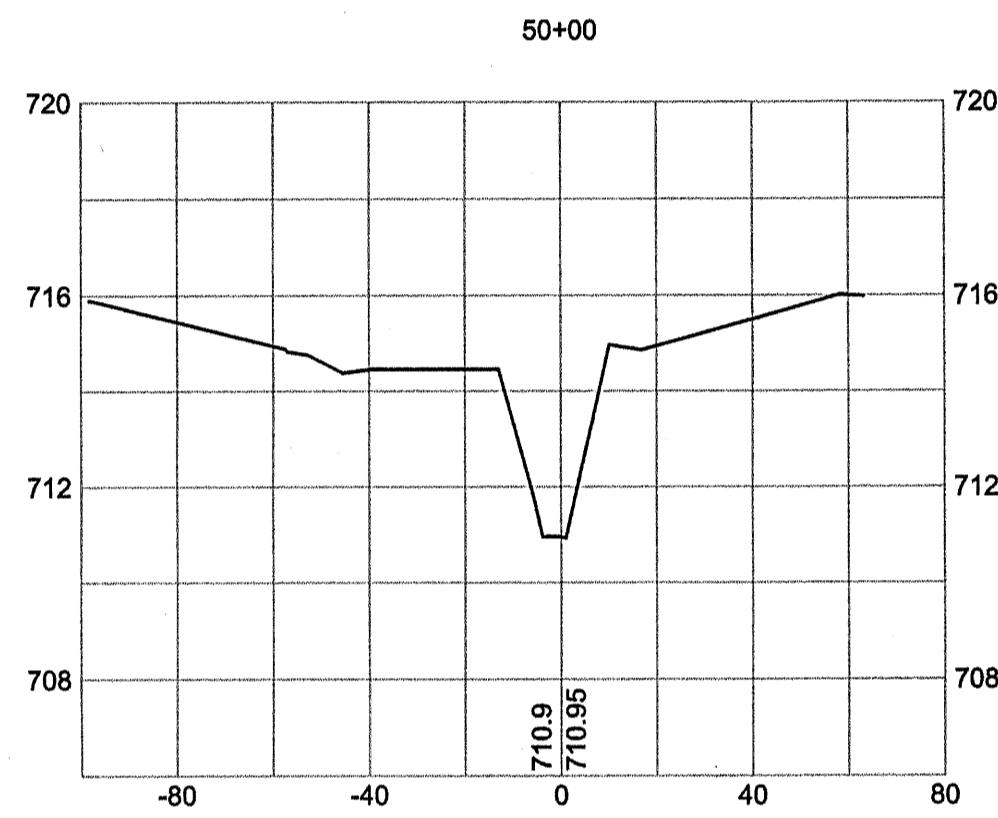
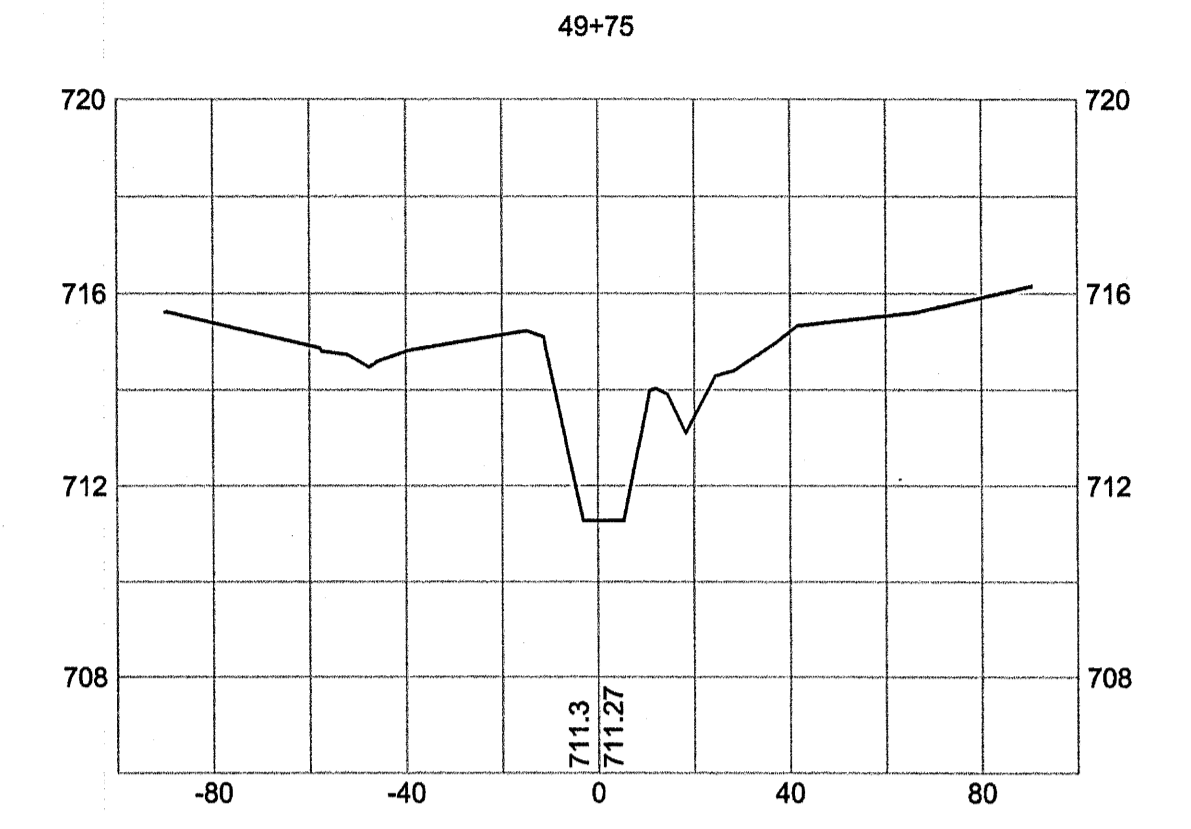
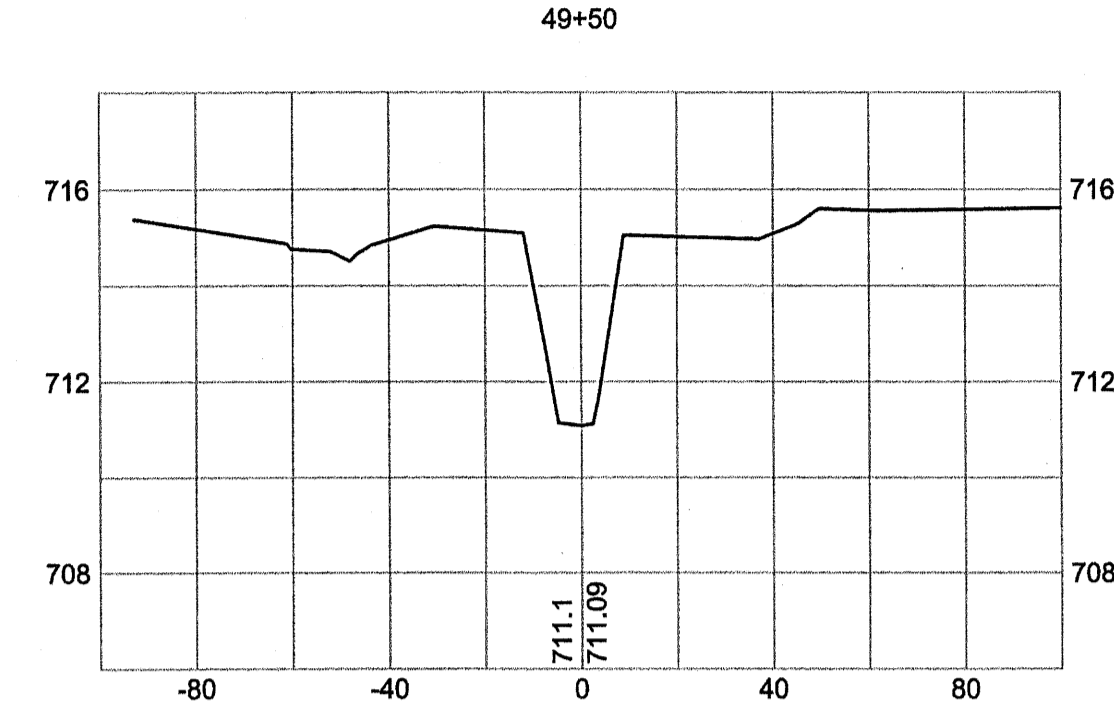
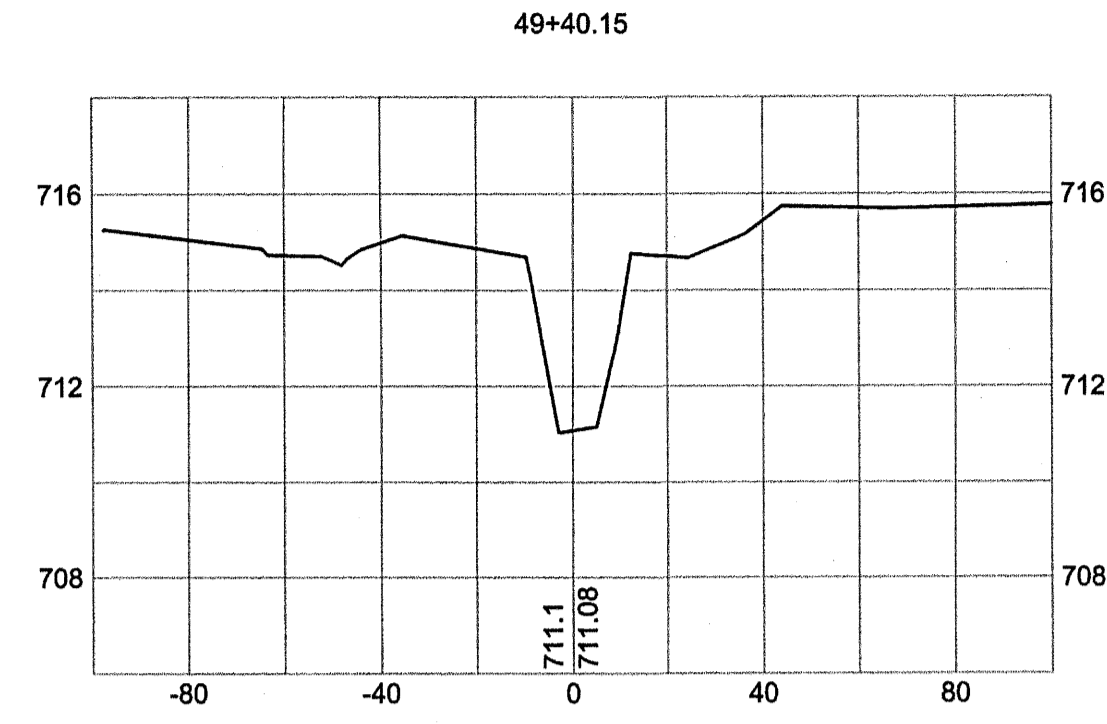
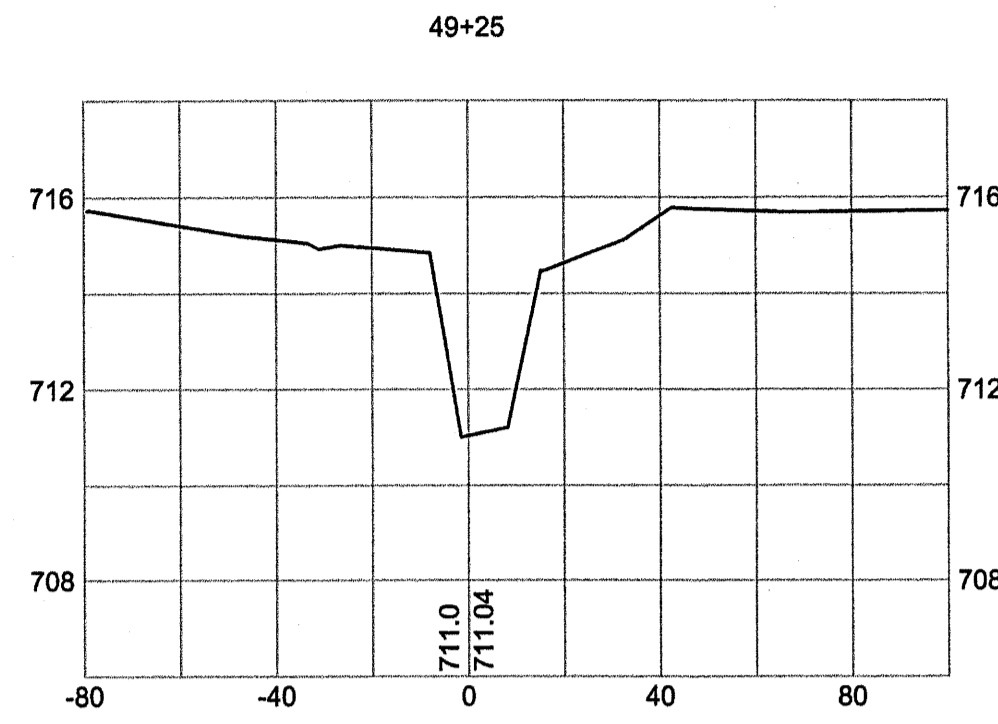
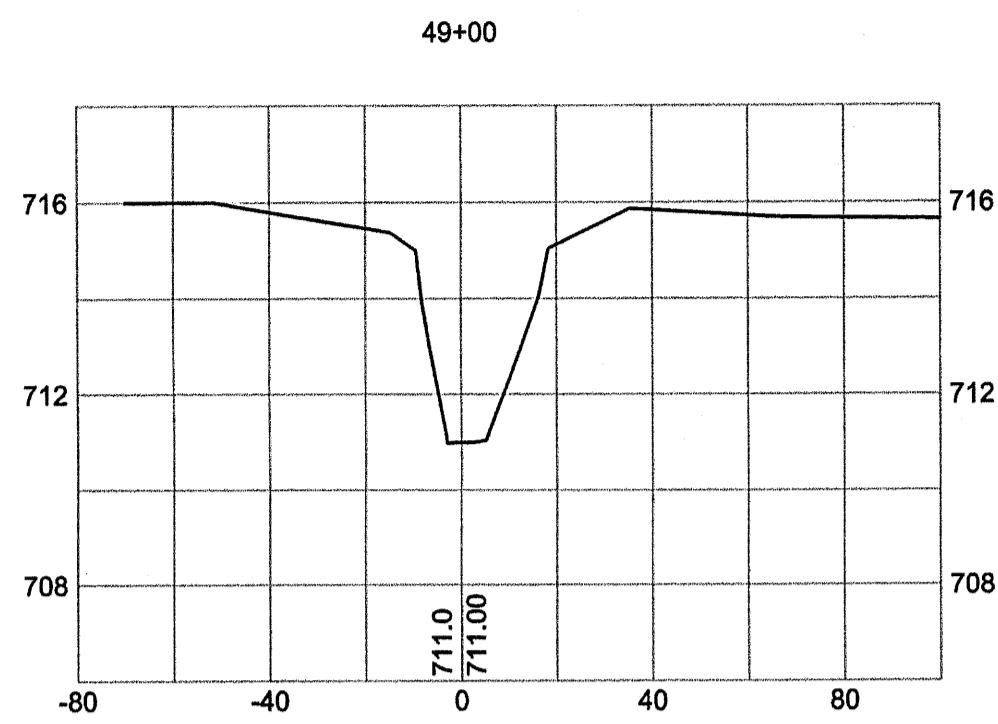

AS-BUILT SURVEY OF  
**McINTYRE CREEK,  
 HORNETS NEST PARK  
 STREAM RESTORATION**  
 PREPARED FOR:  
**UNITED CONSTRUCTION, INC.**  
 CHARLOTTE,  
 MECKLENBURG COUNTY, NORTH CAROLINA

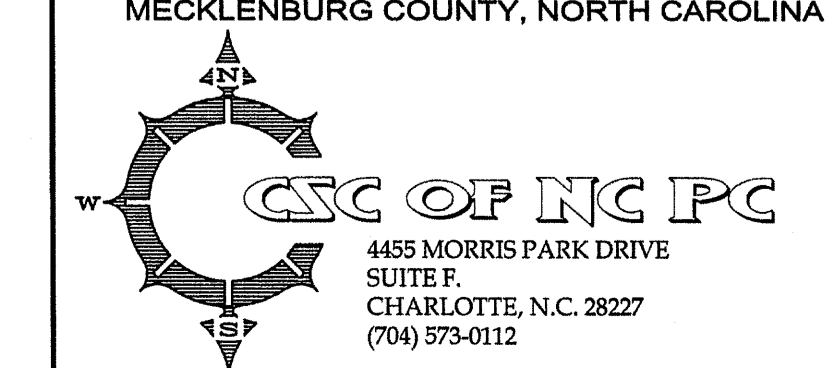

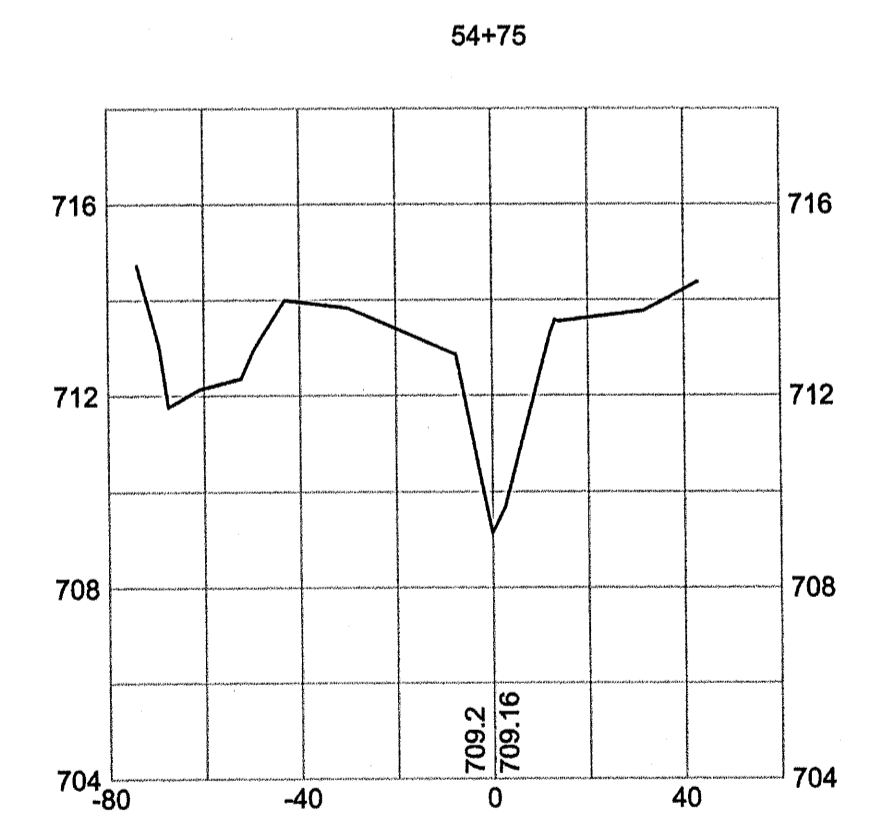
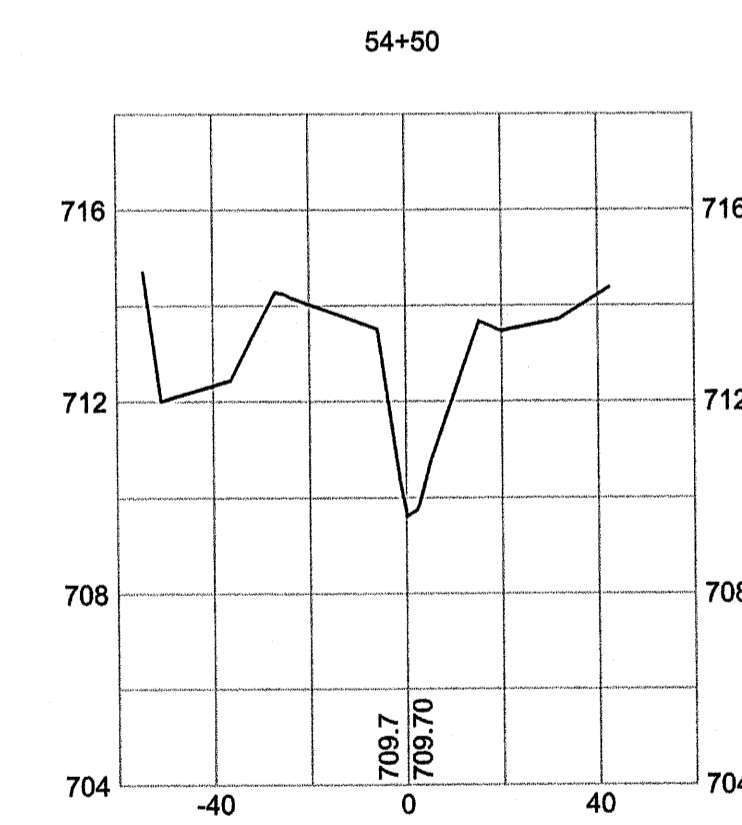
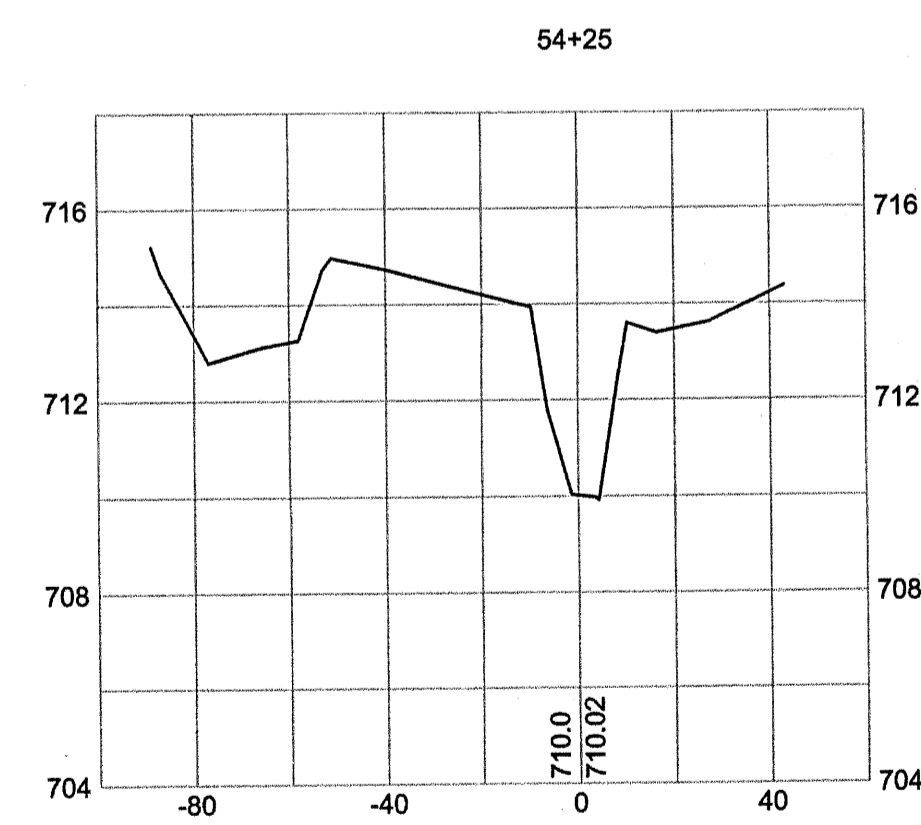
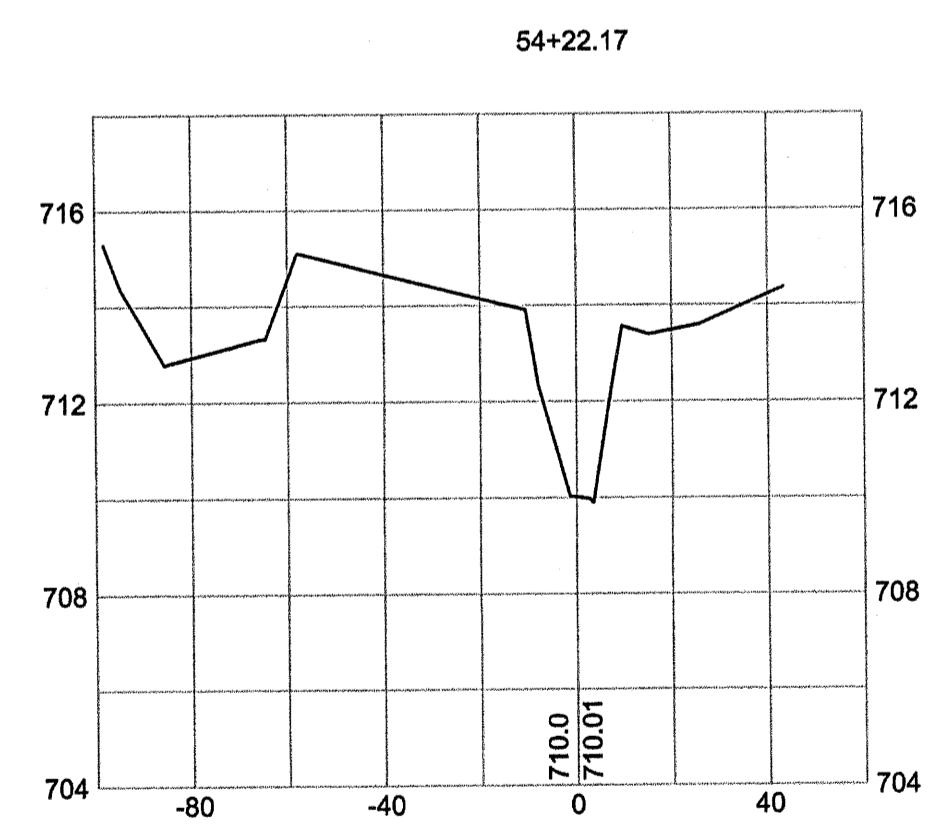
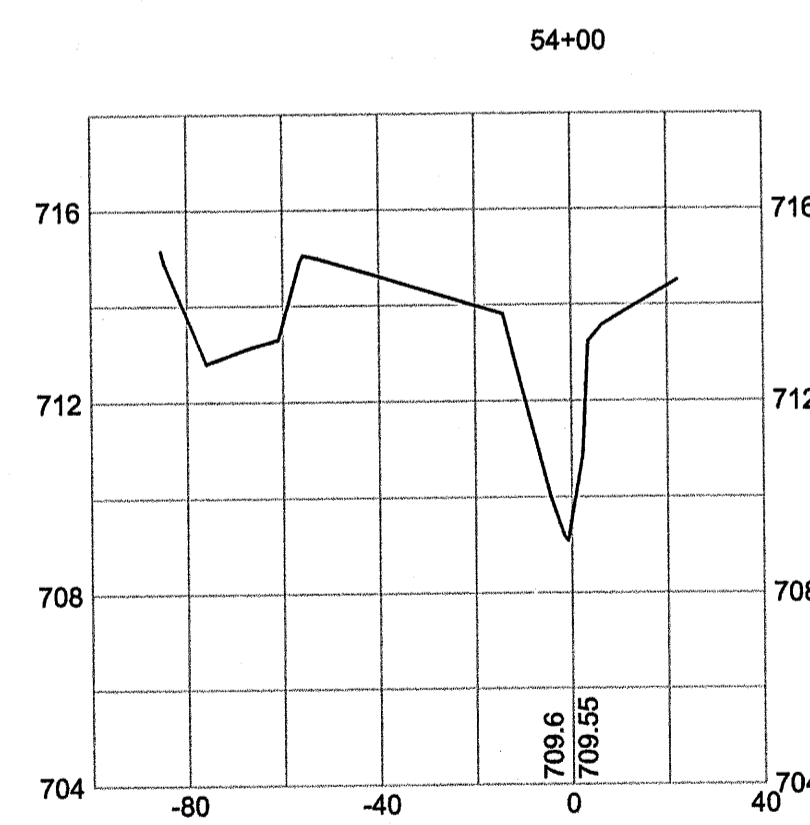
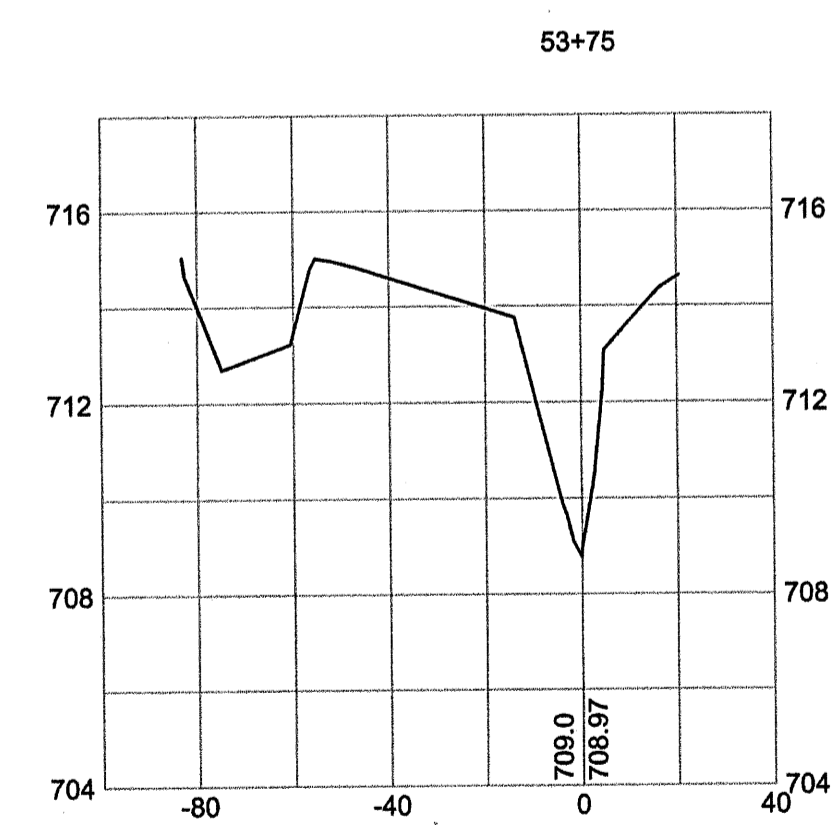
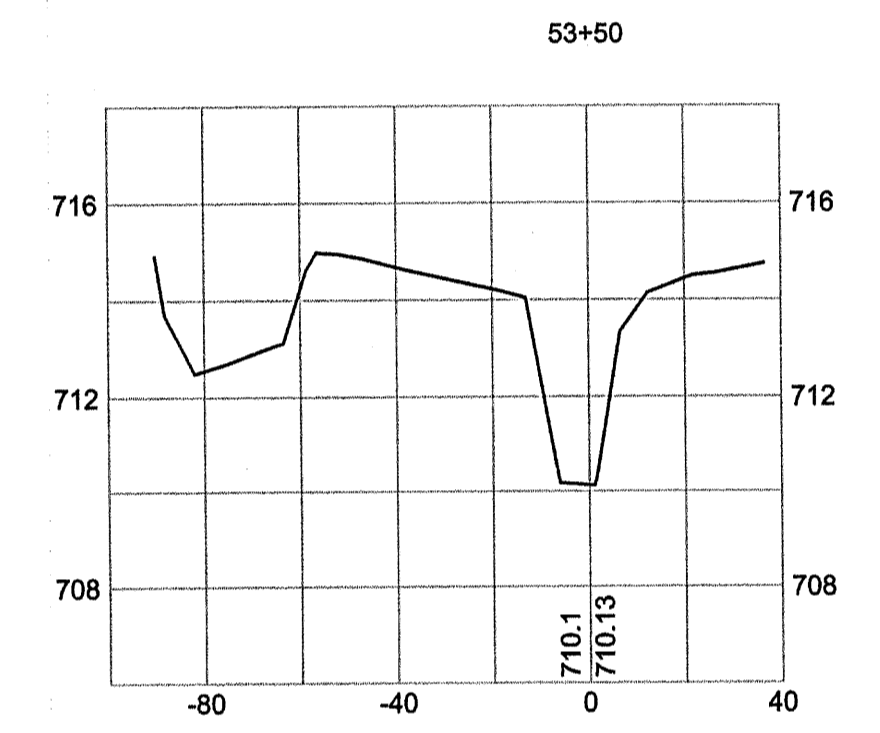
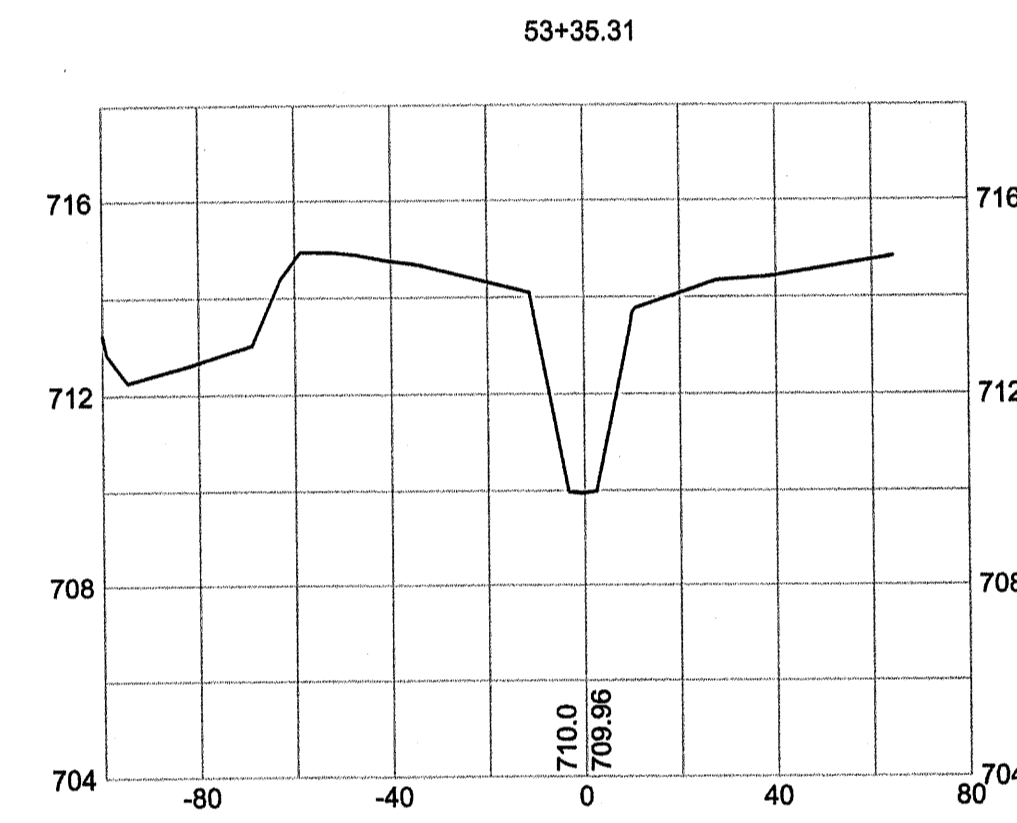
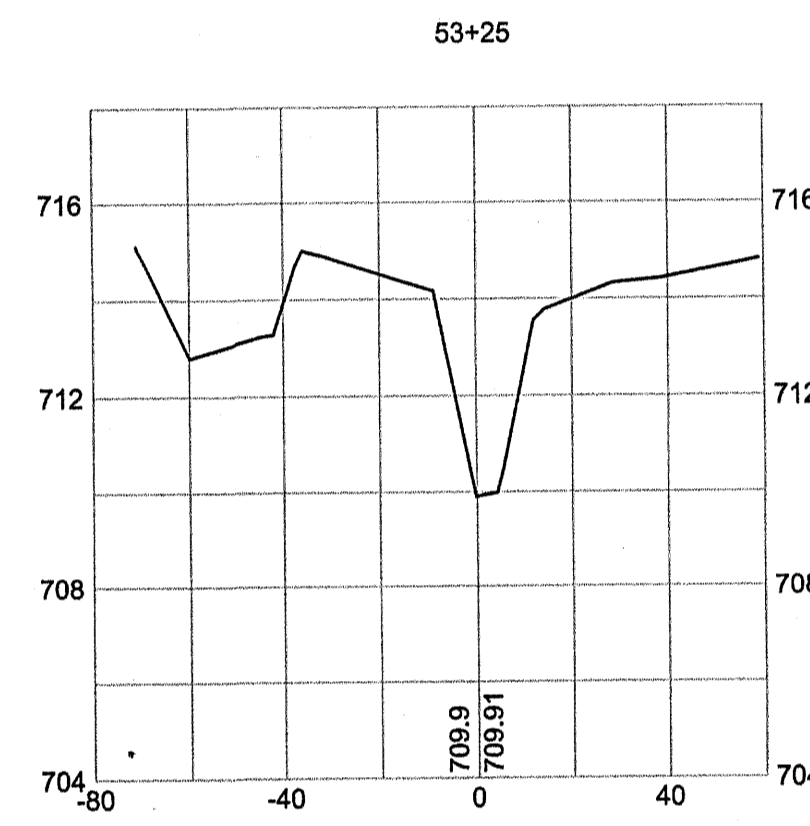
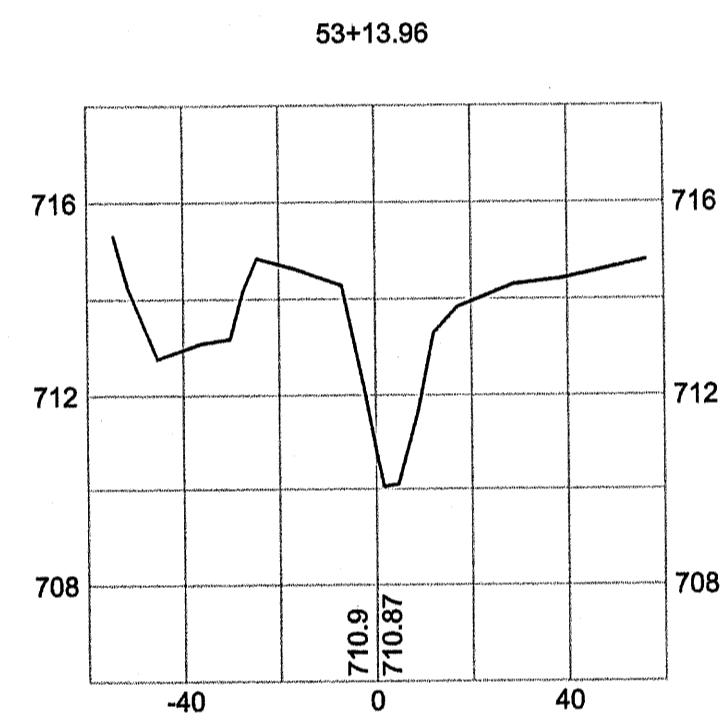
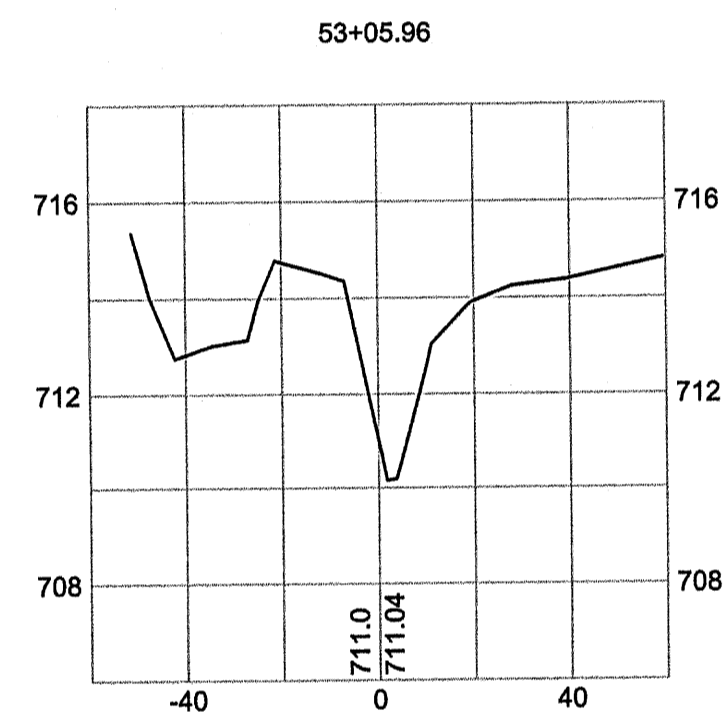
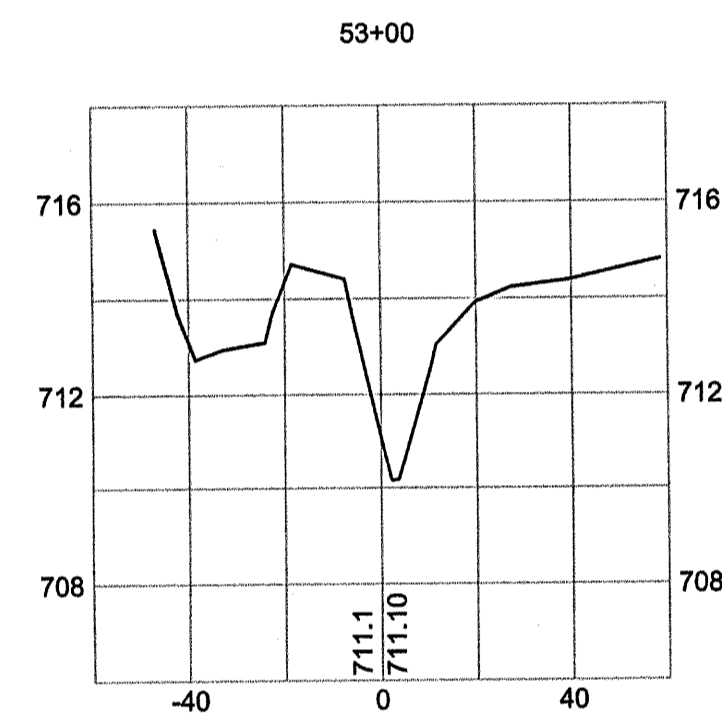
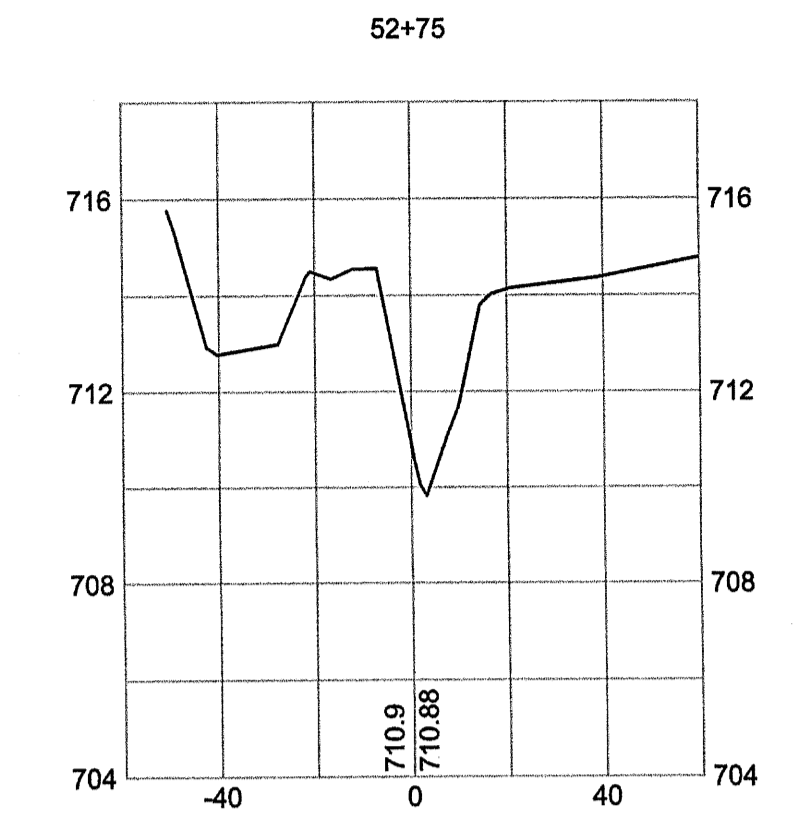
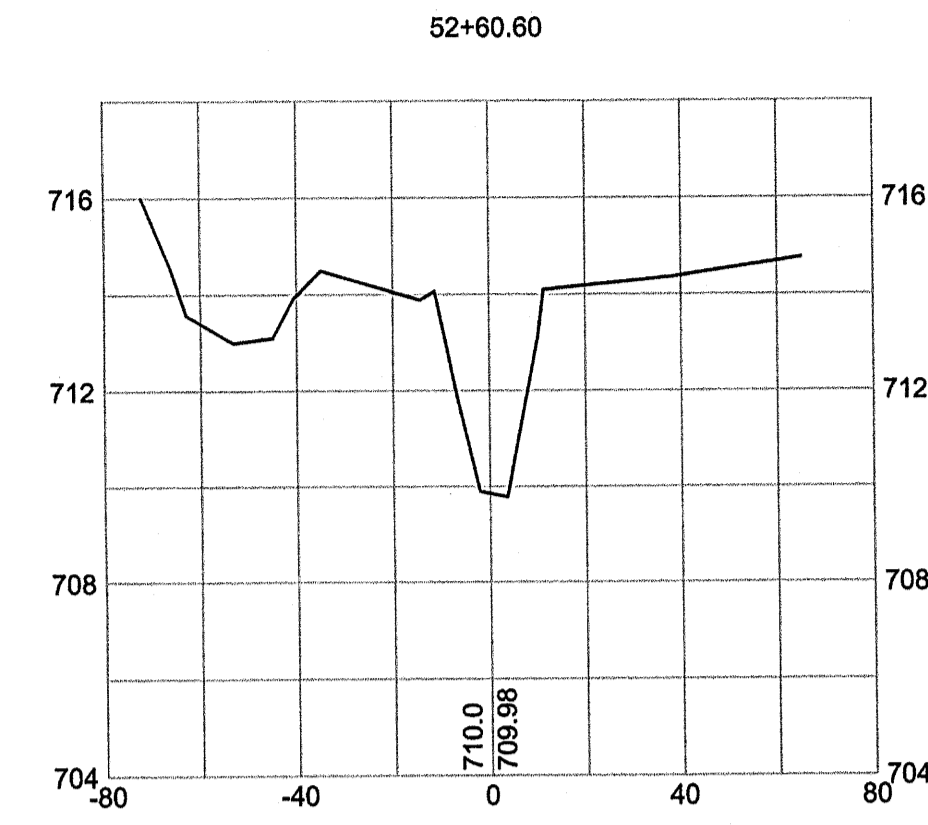
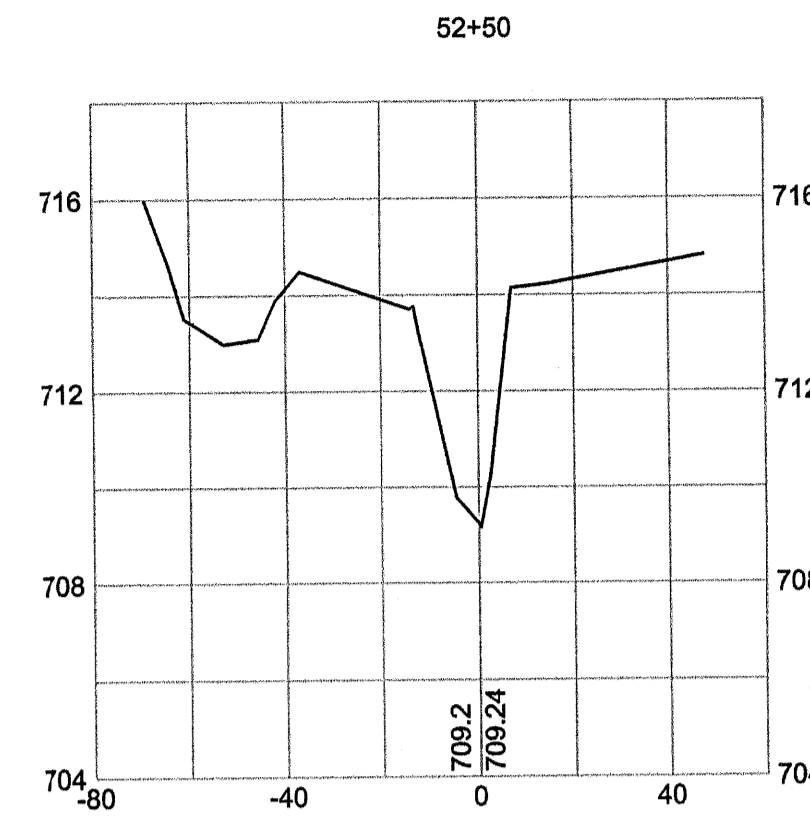
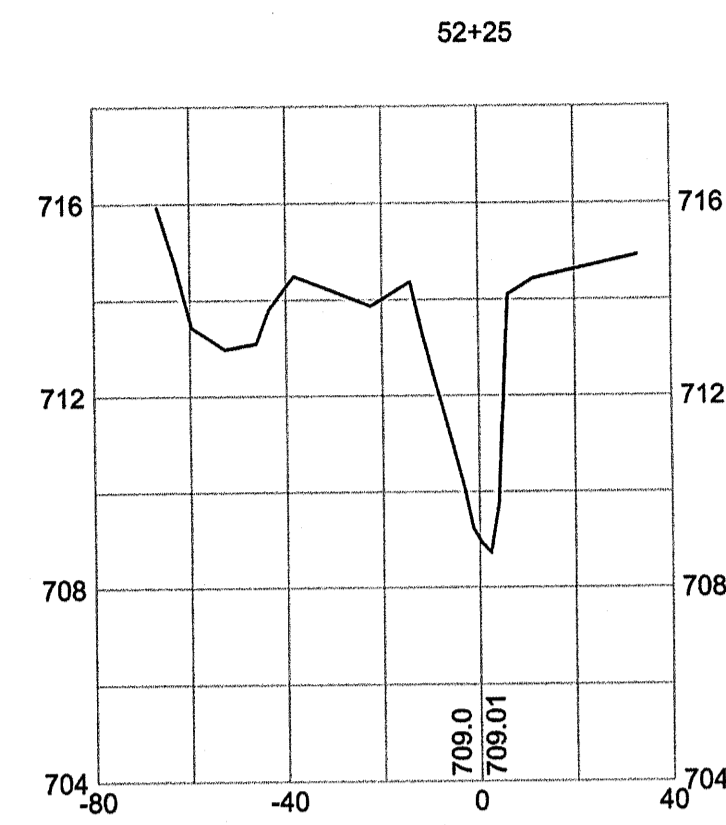
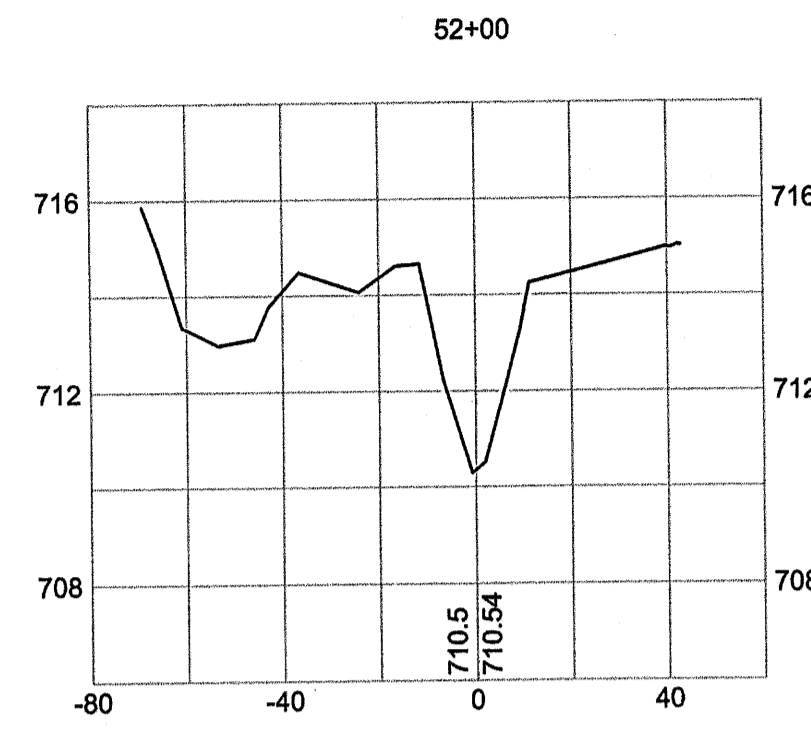
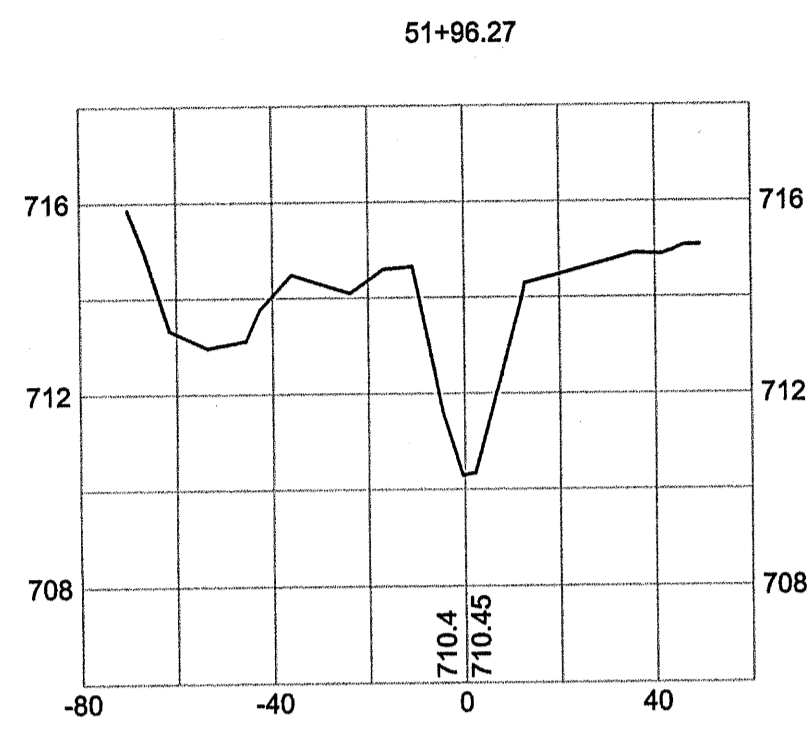

AS-BUILT SURVEY OF  
**McINTYRE CREEK,  
 HORNETS NEST PARK  
 STREAM RESTORATION**  
 PREPARED FOR:  
**UNITED CONSTRUCTION, INC.**  
 CHARLOTTE,  
 MECKLENBURG COUNTY, NORTH CAROLINA



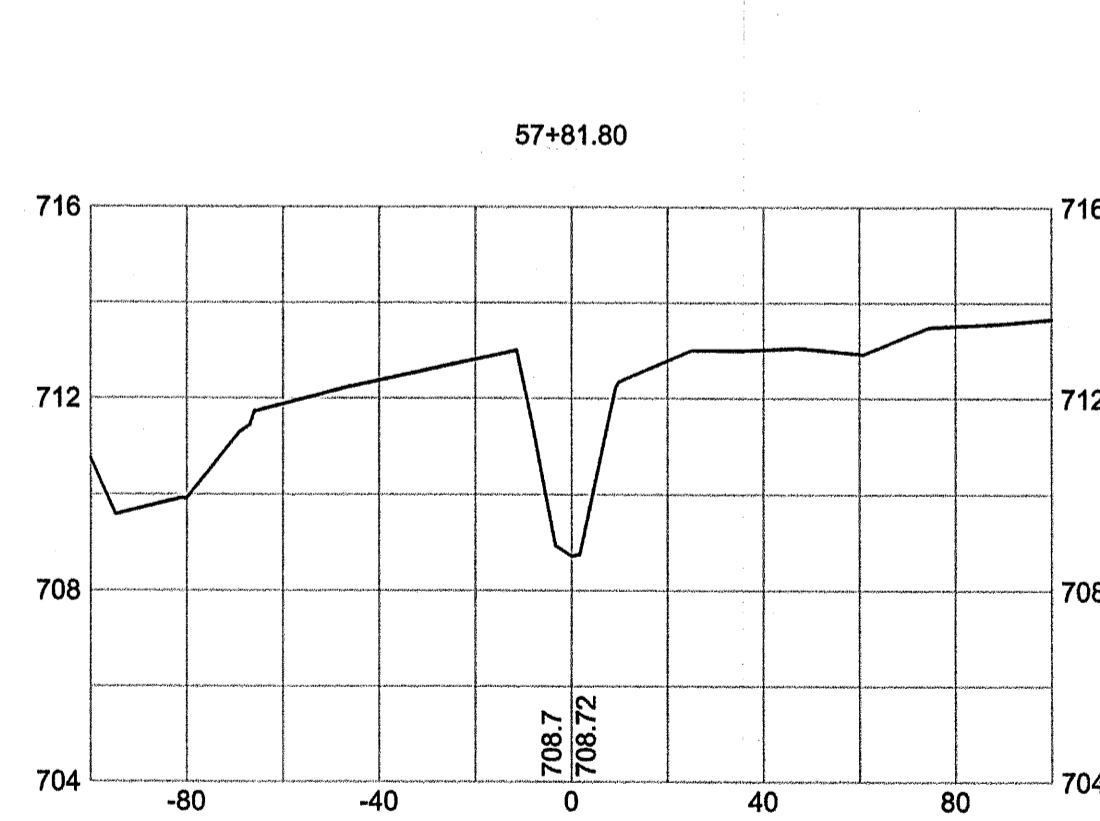
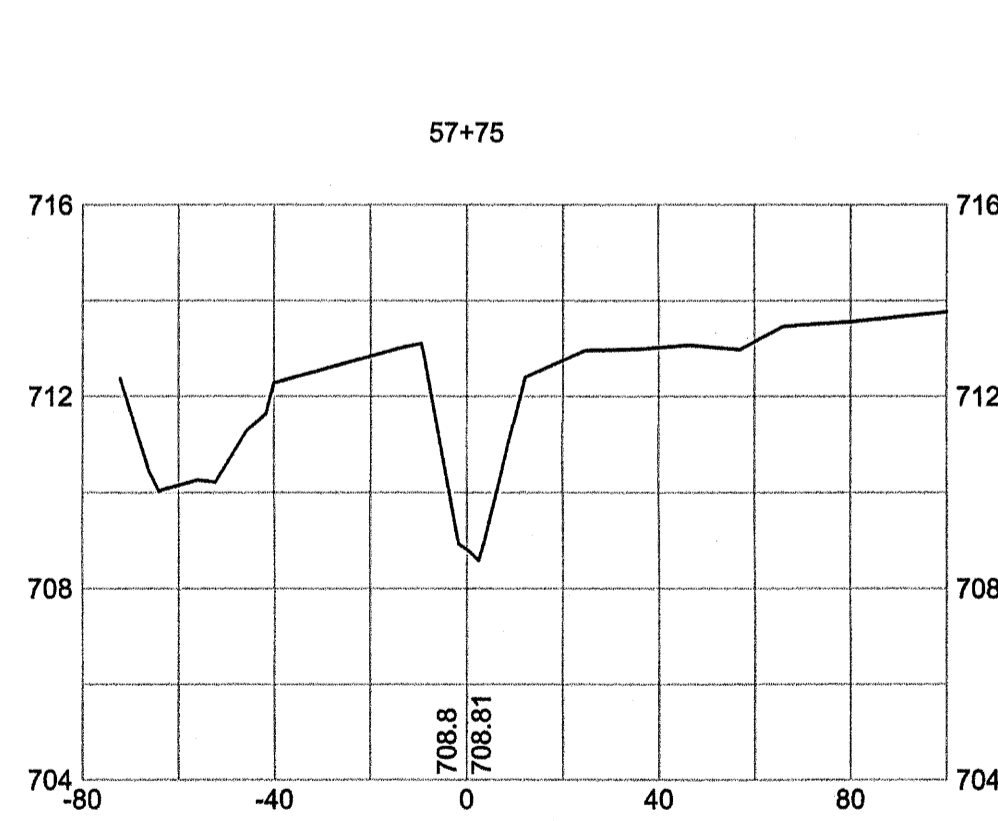
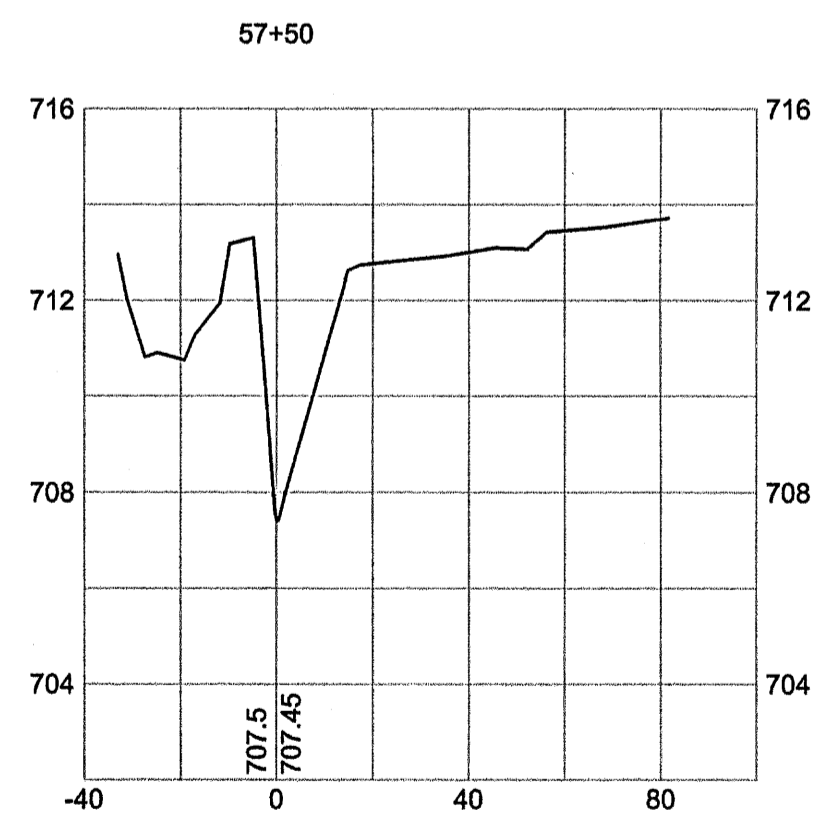
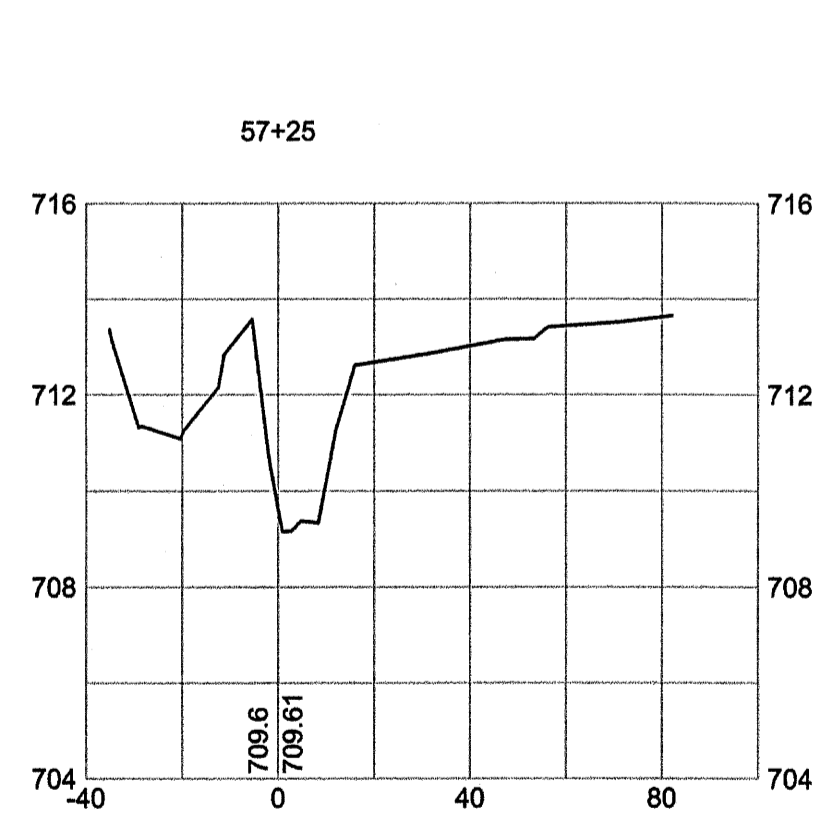
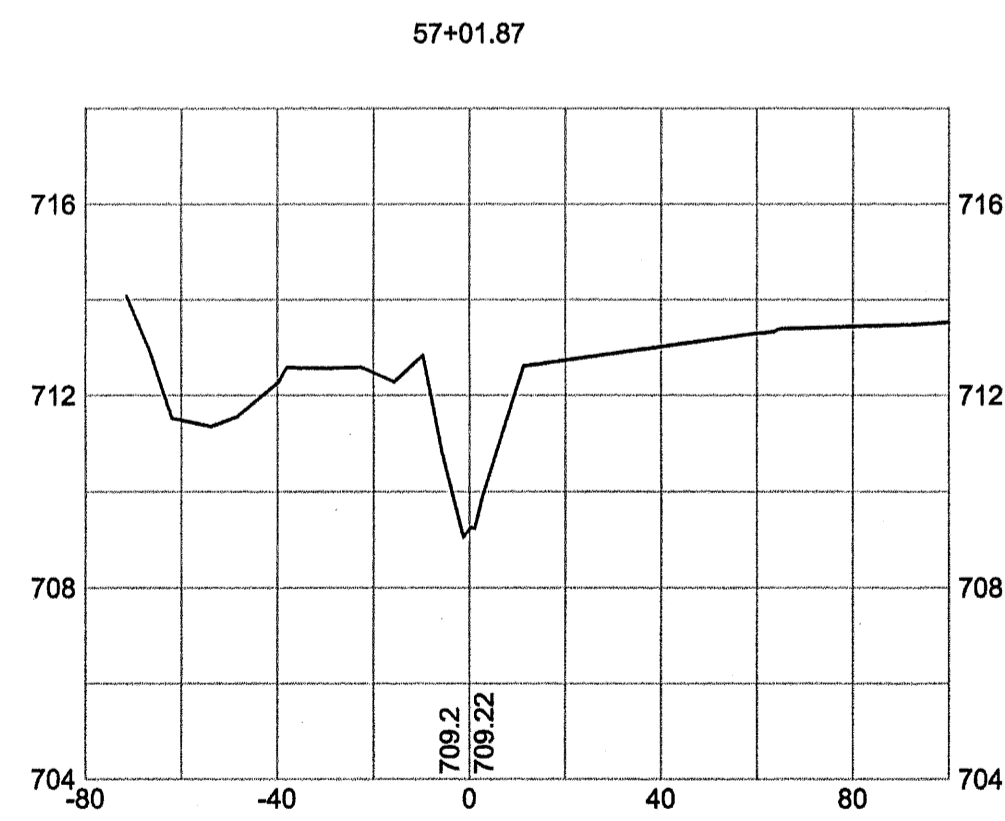
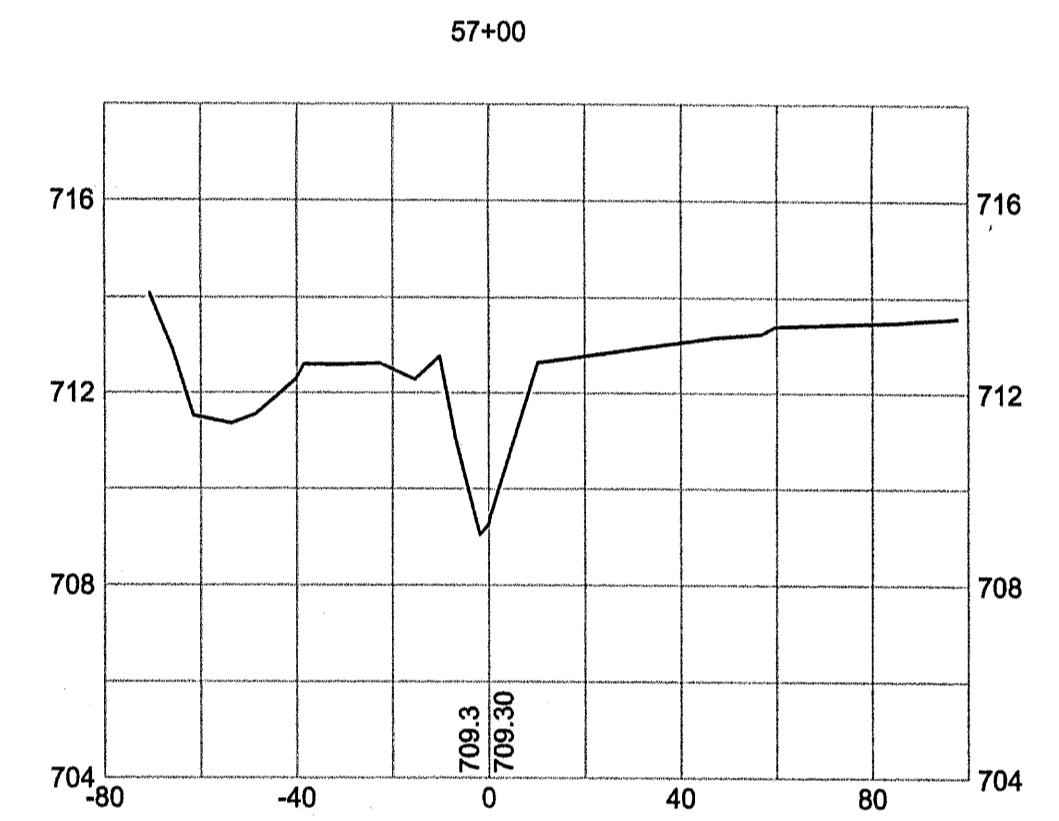
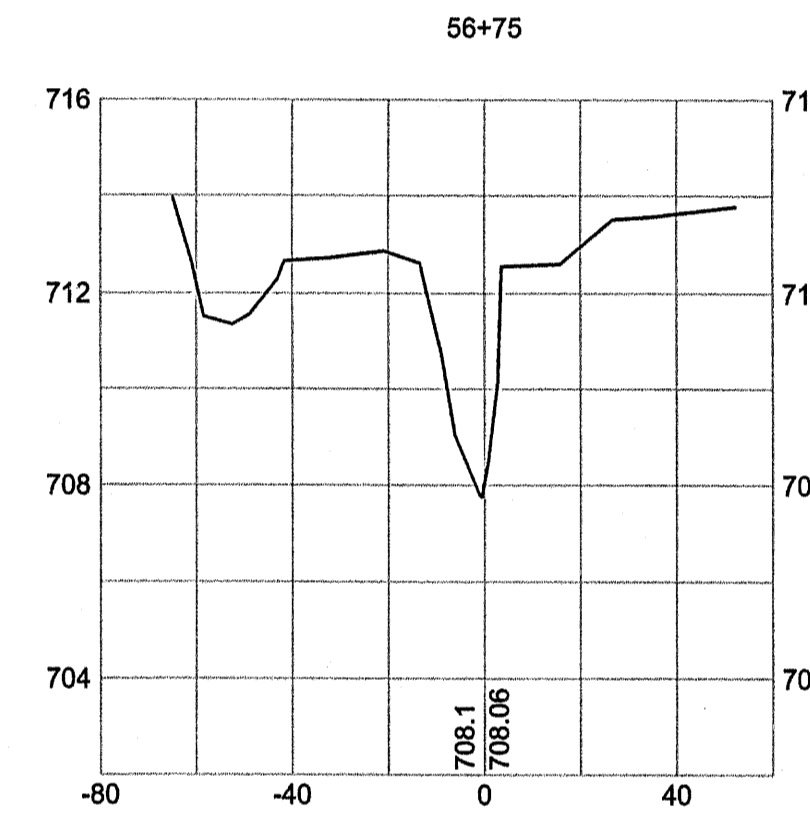
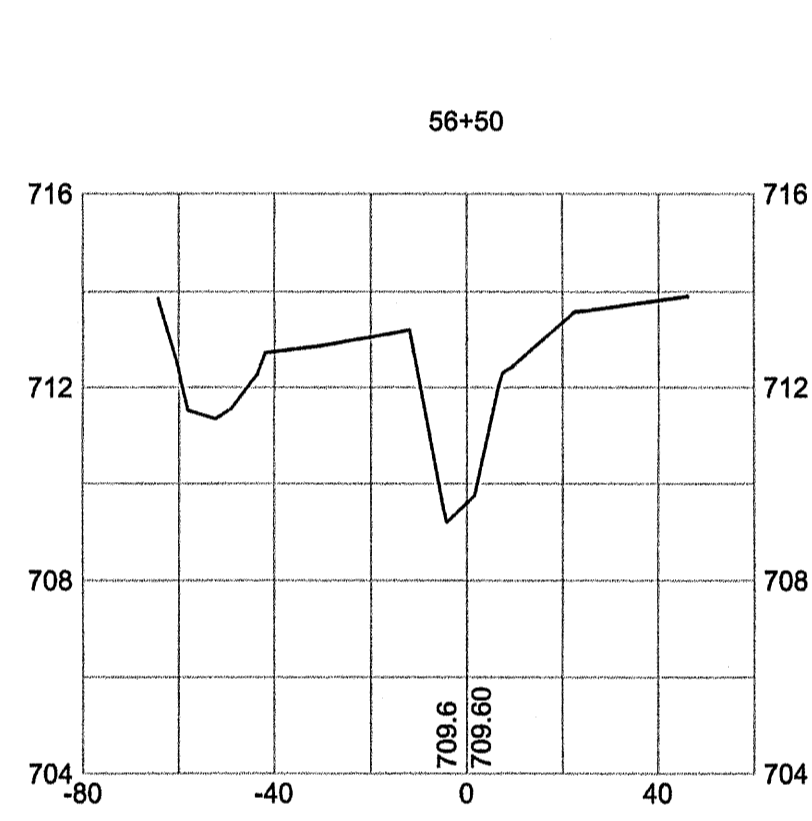
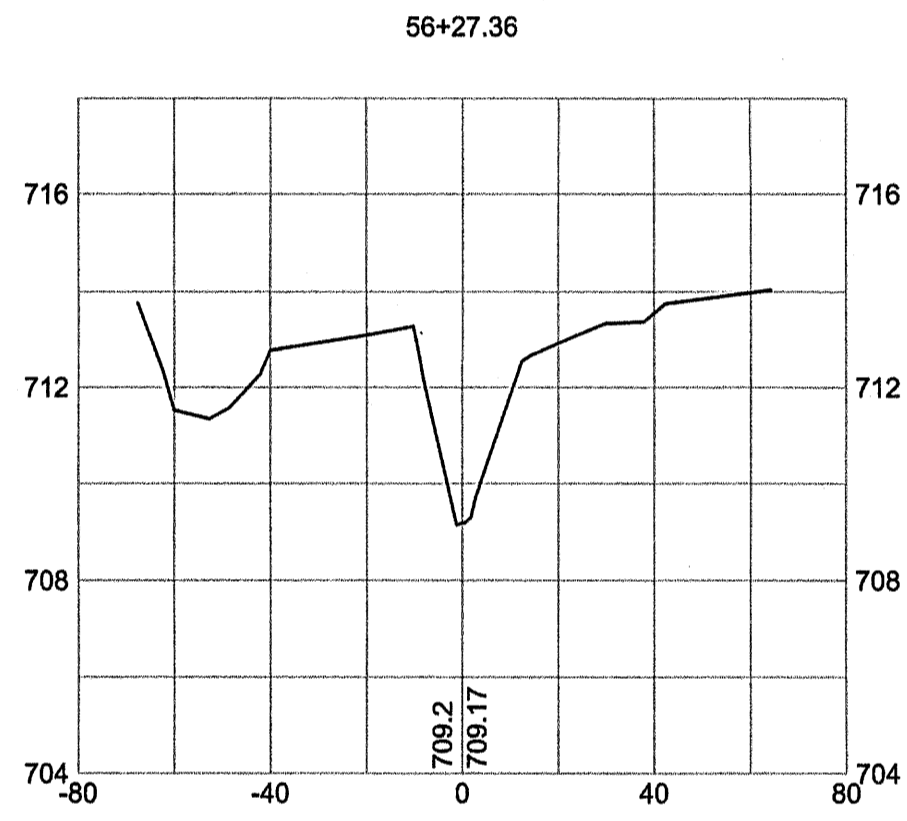
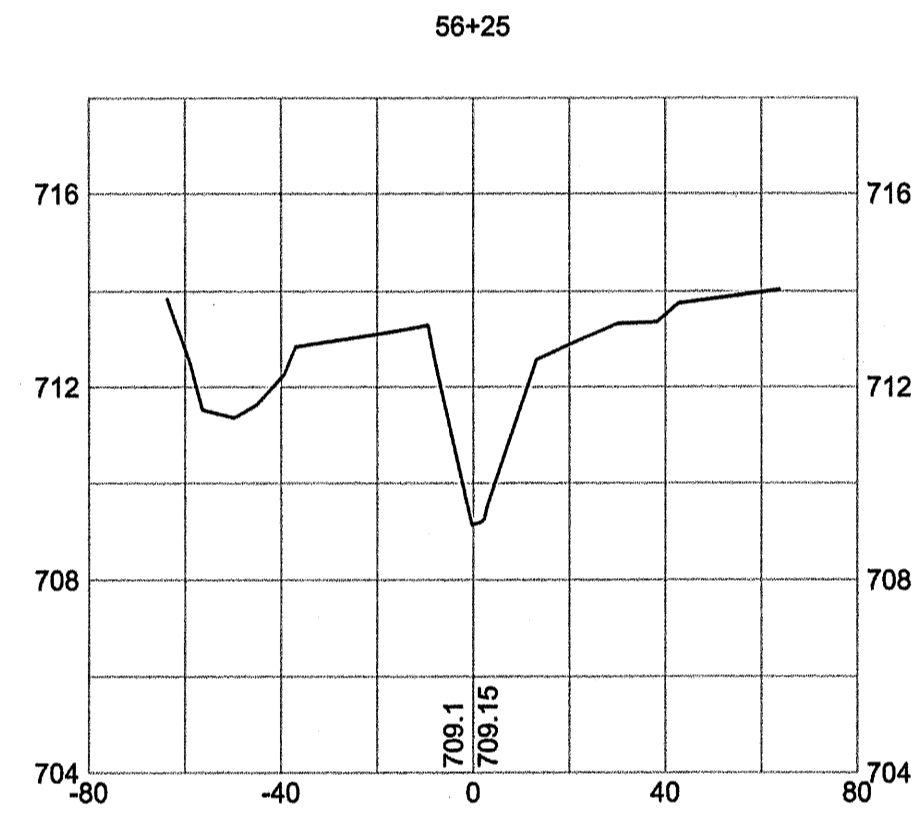
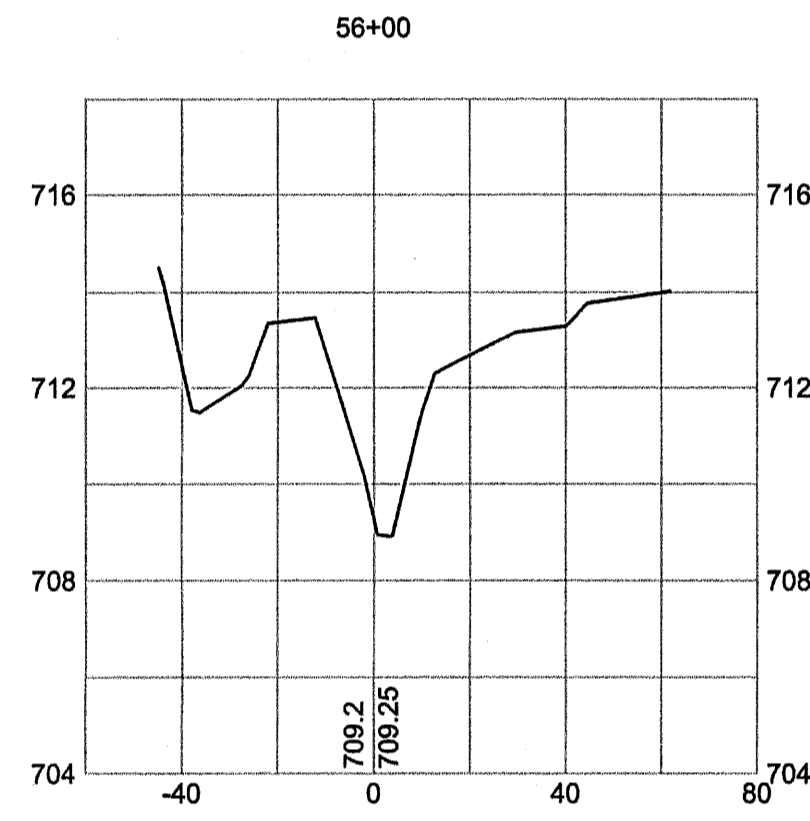
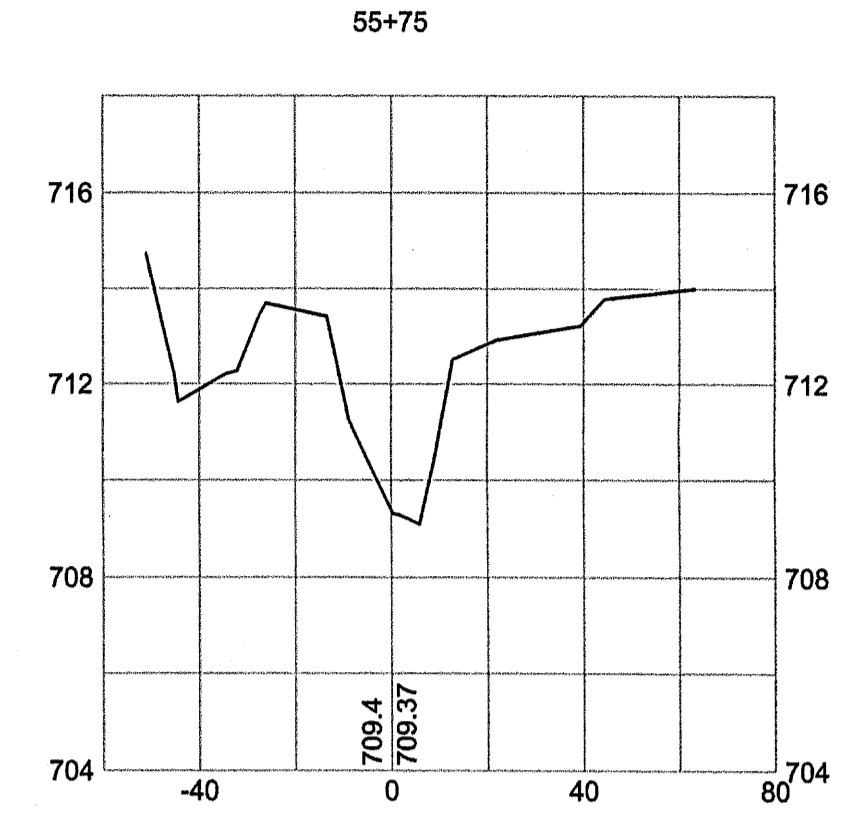
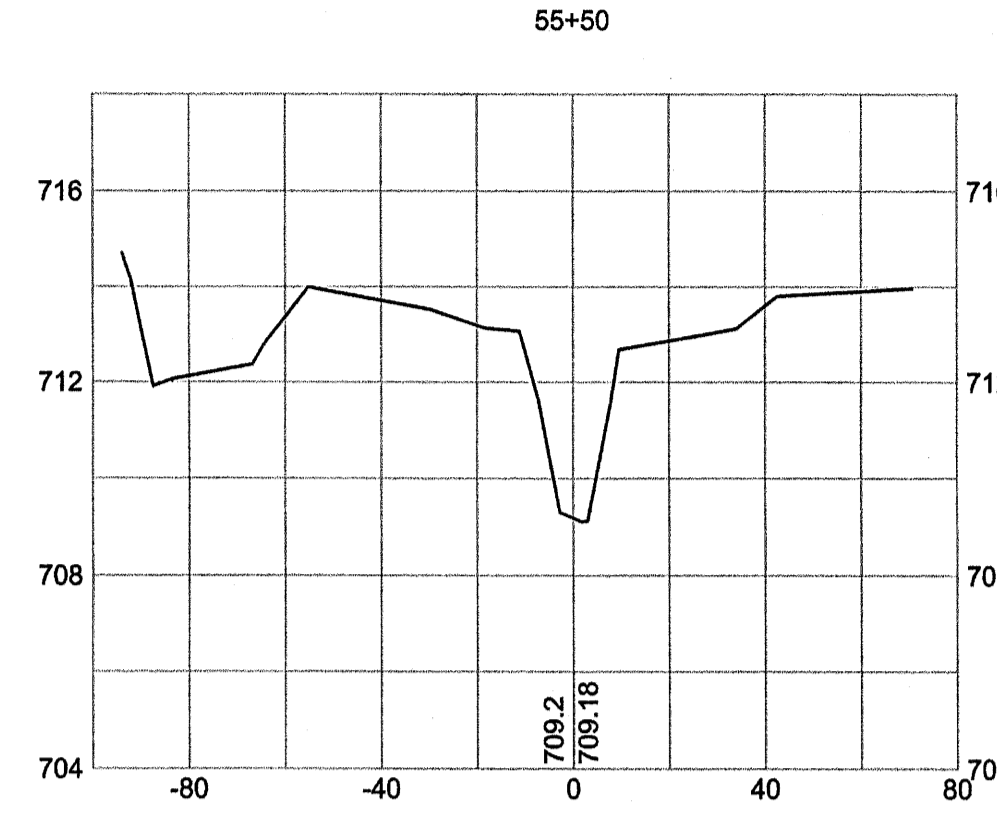
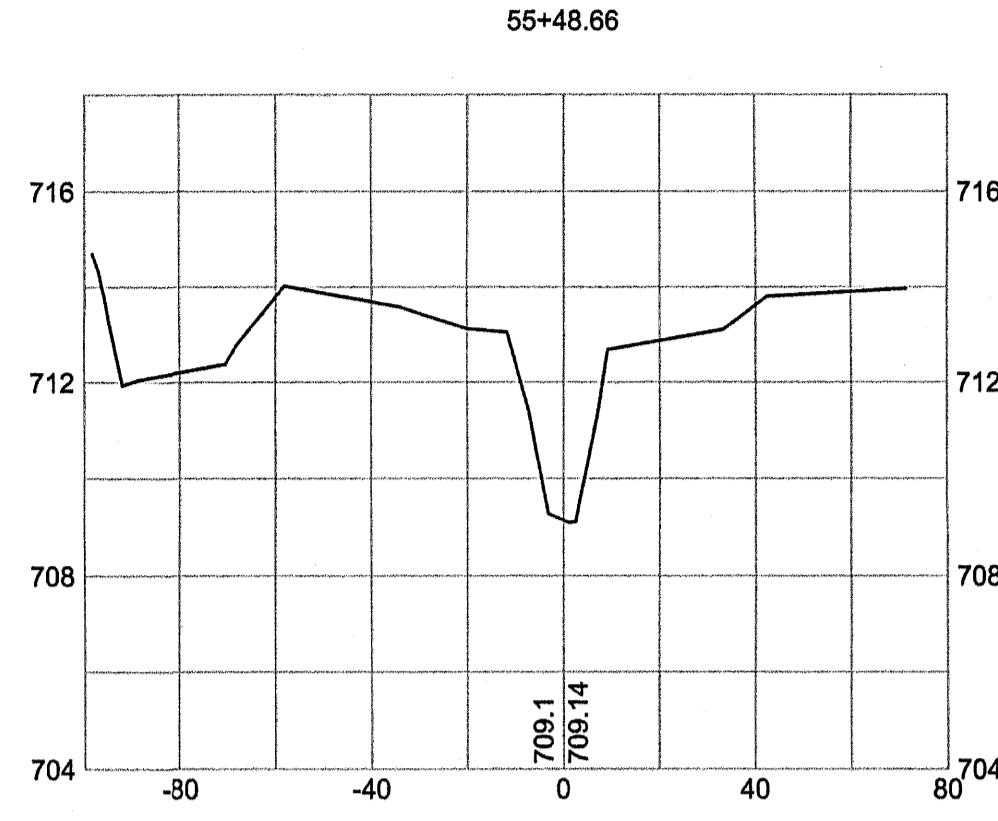
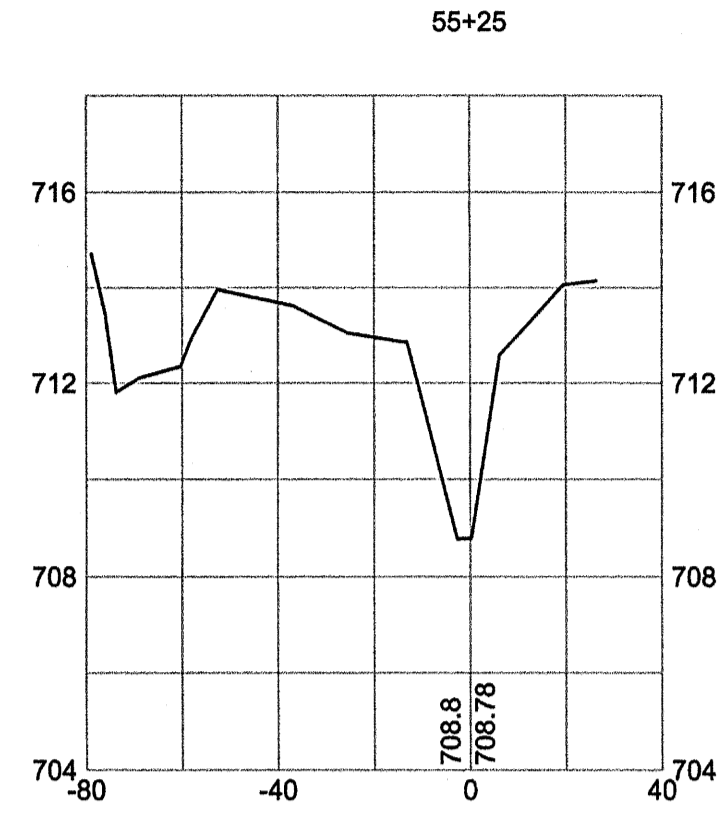
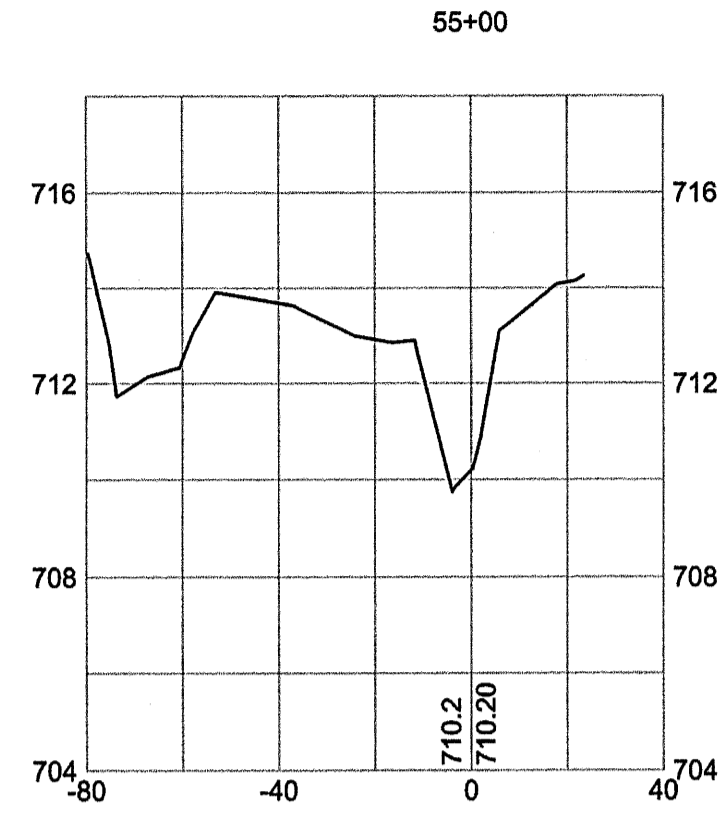
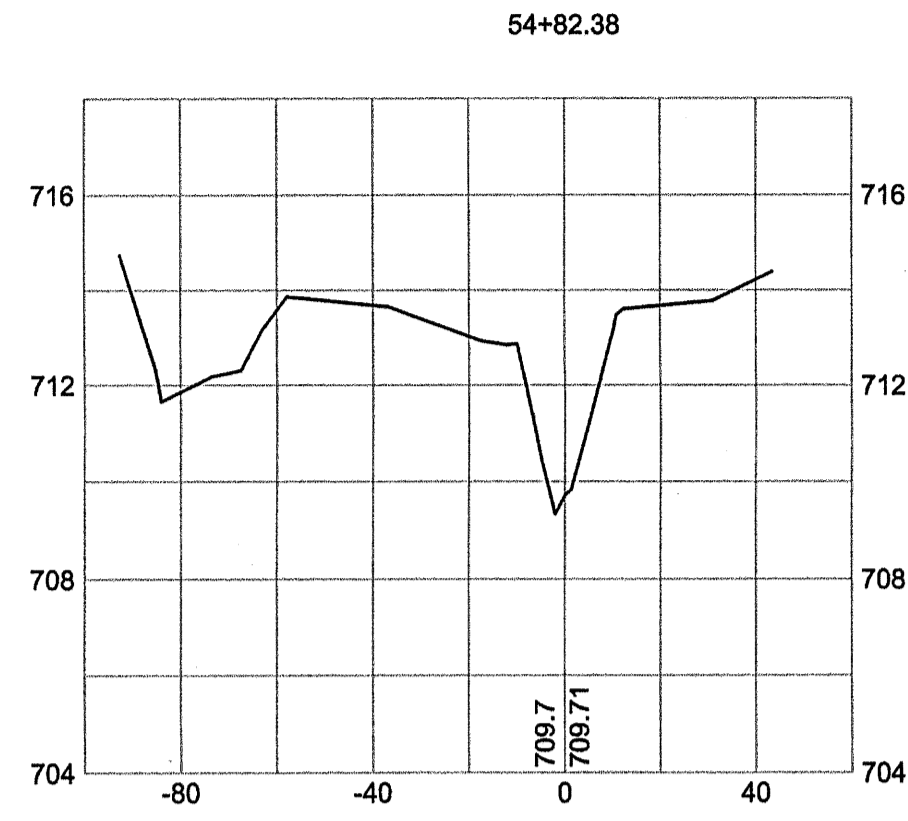

AS-BUILT SURVEY OF  
**McINTYRE CREEK,  
 HORNETS NEST PARK  
 STREAM RESTORATION**  
 PREPARED FOR:  
**UNITED CONSTRUCTION, INC.**  
 CHARLOTTE,  
 MECKLENBURG COUNTY, NORTH CAROLINA

**CSC OF NC PC**  
 4455 MORRIS PARK DRIVE  
 SUITE F.  
 CHARLOTTE, N.C. 28227  
 (704) 573-0112

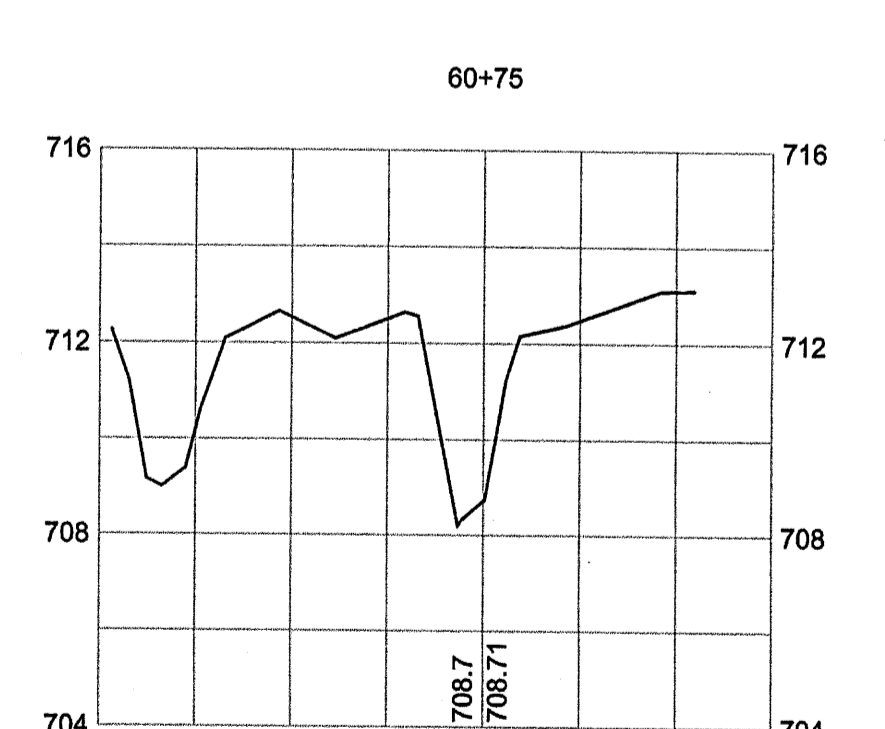
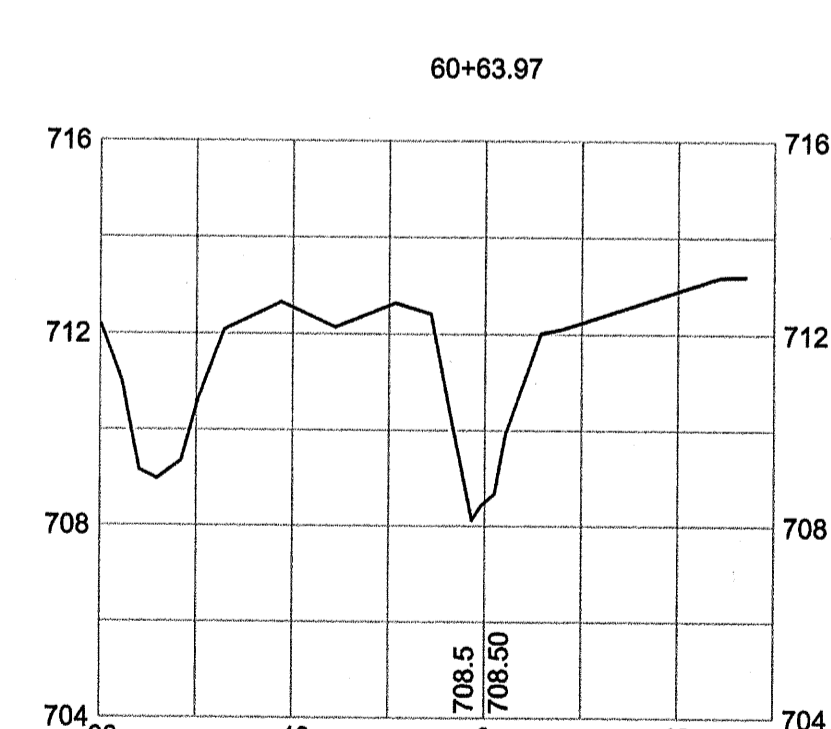
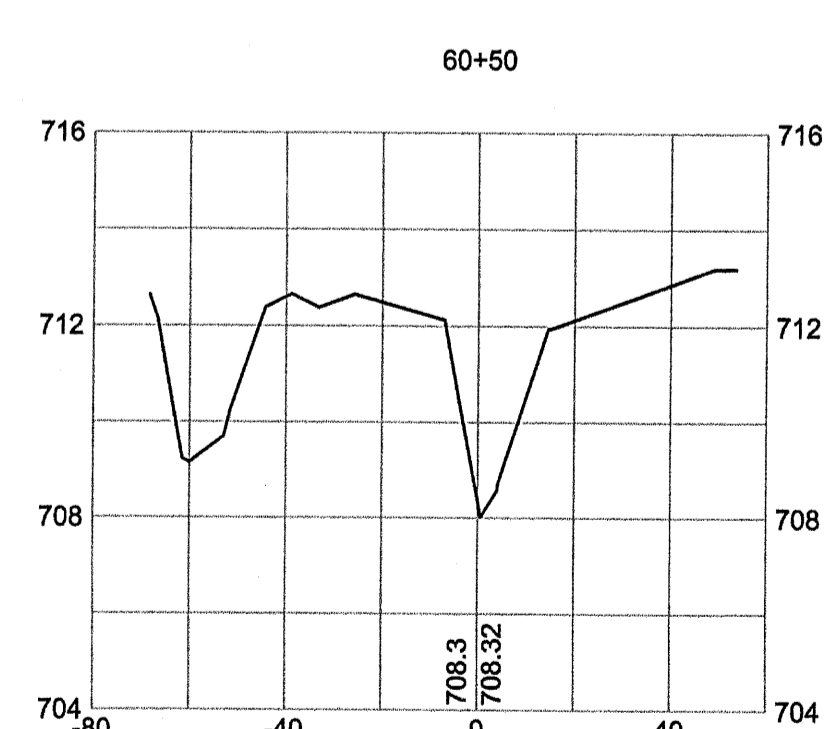
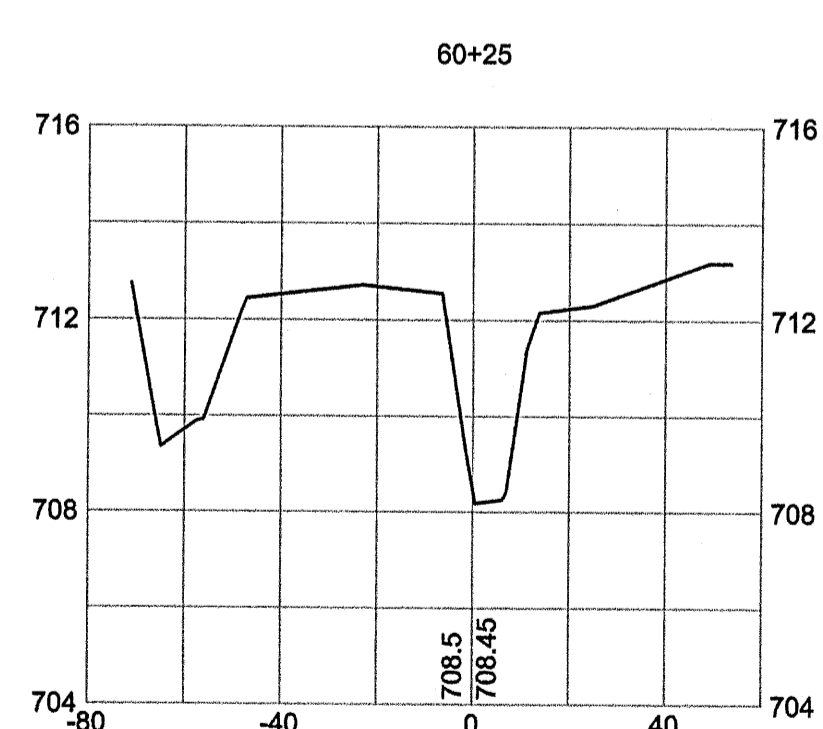
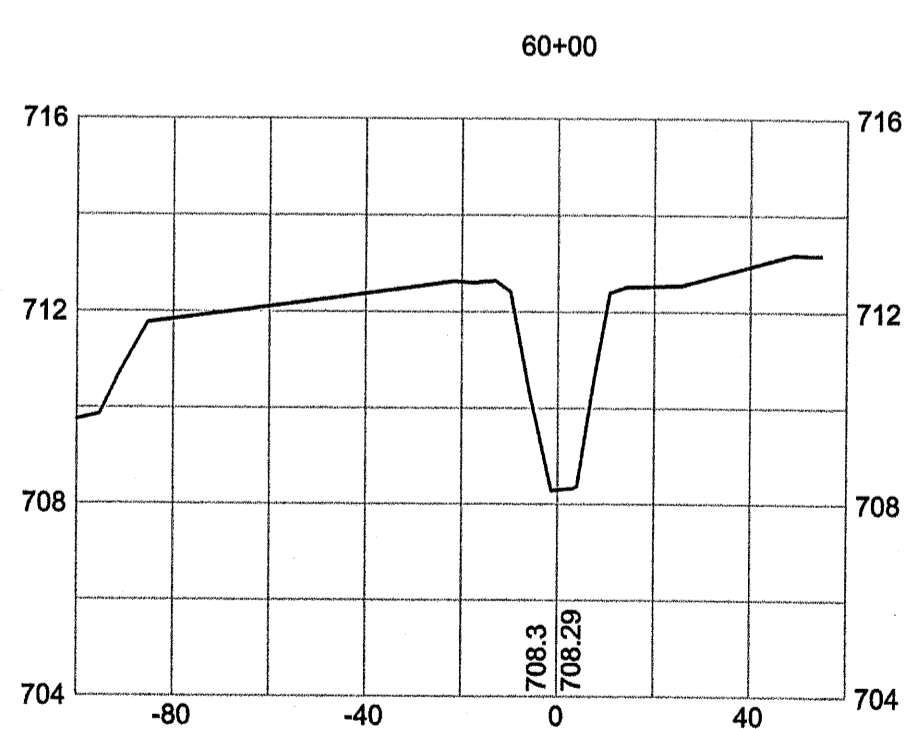
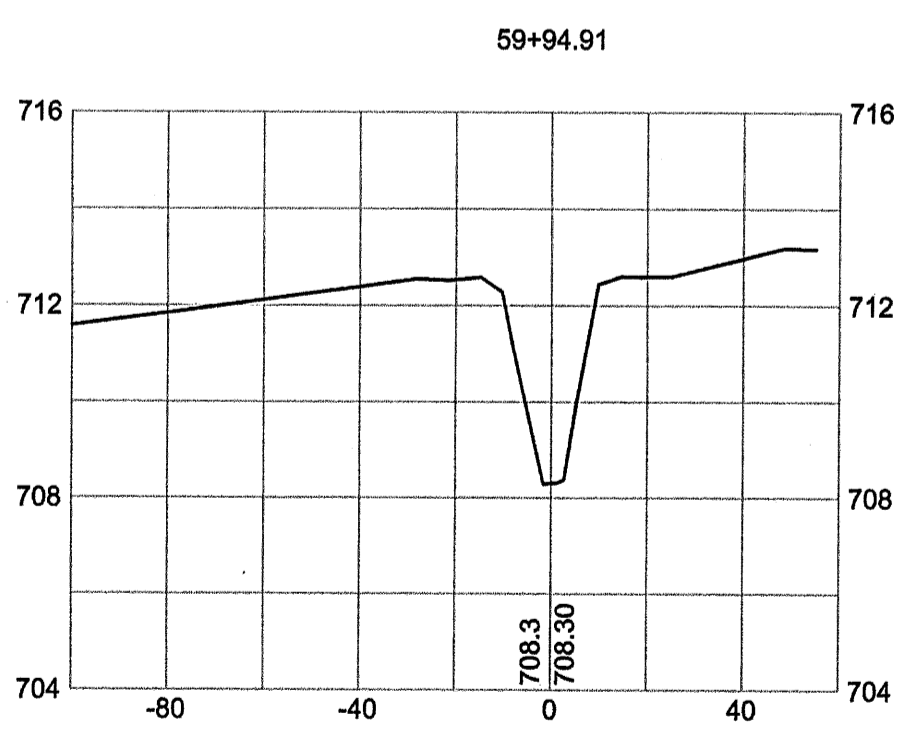
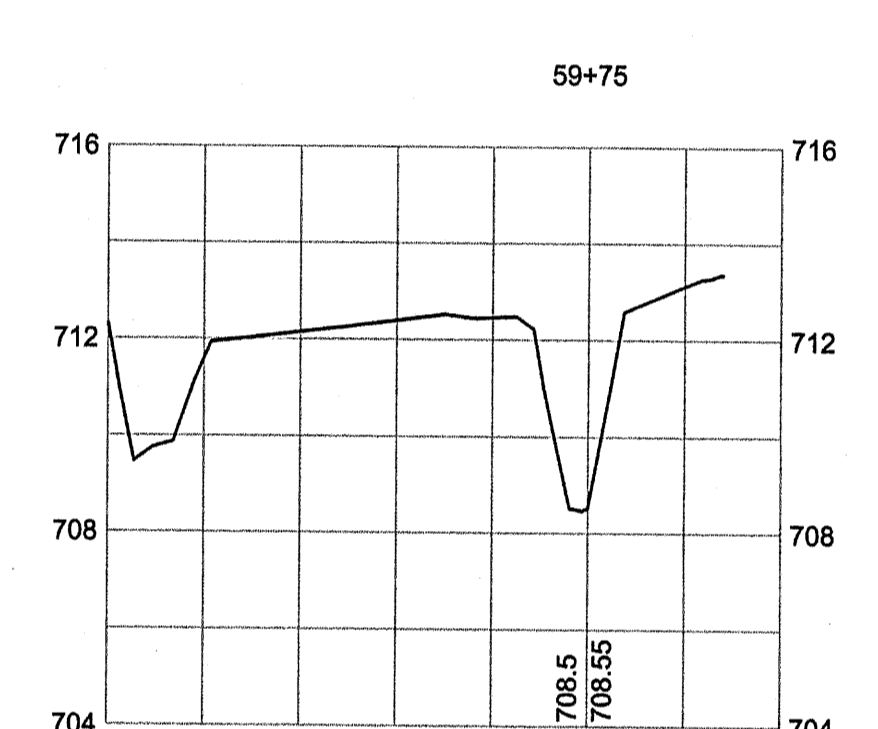
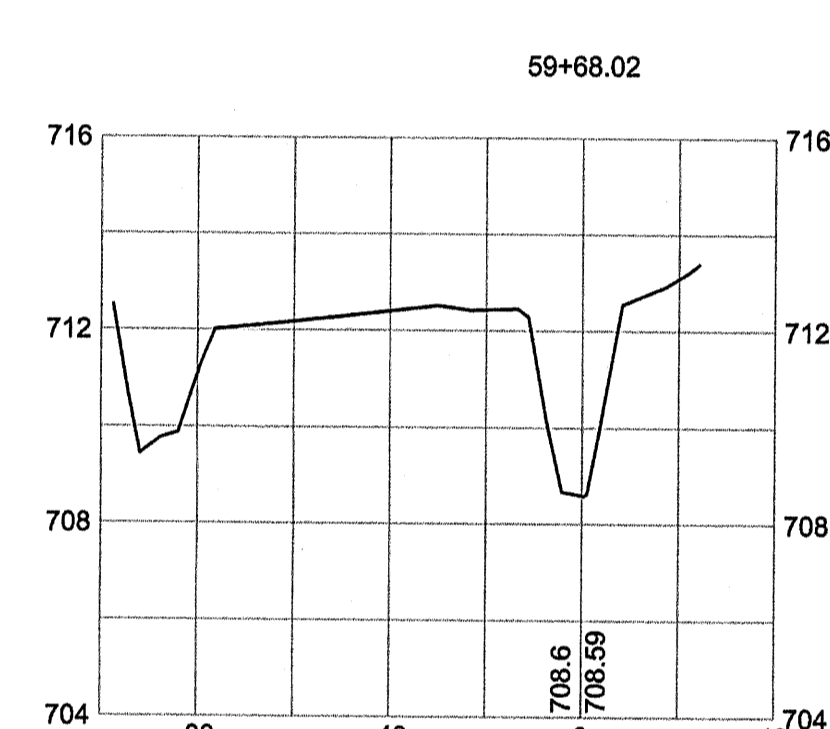
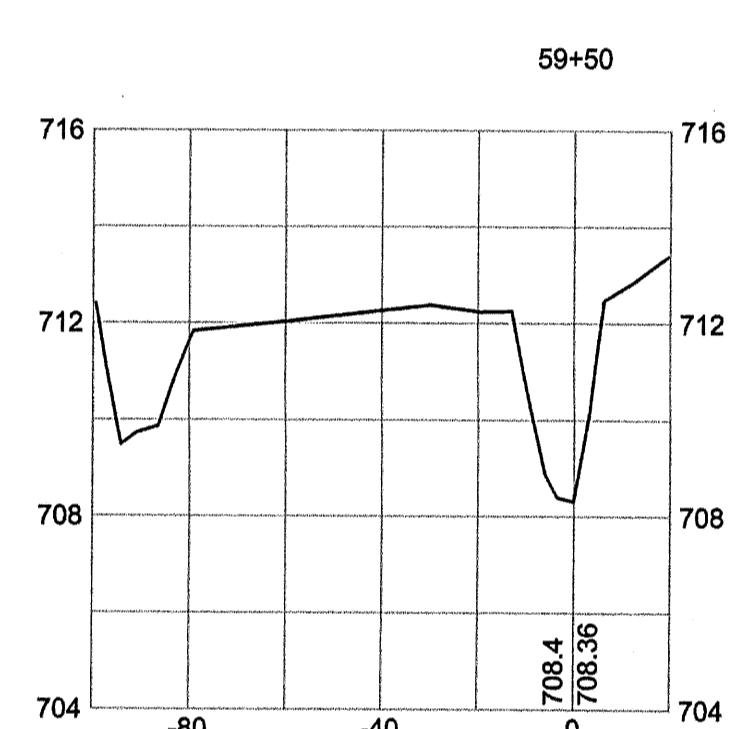
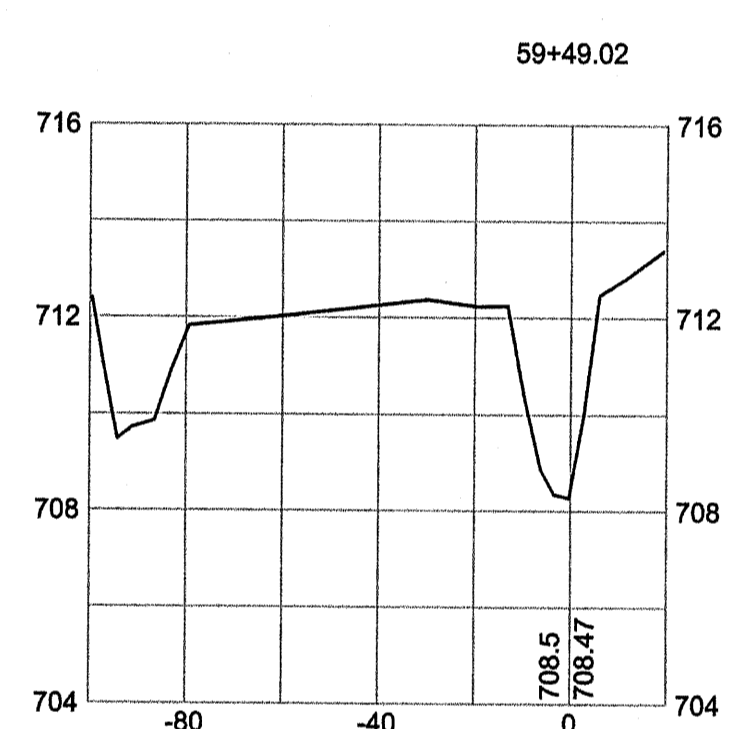
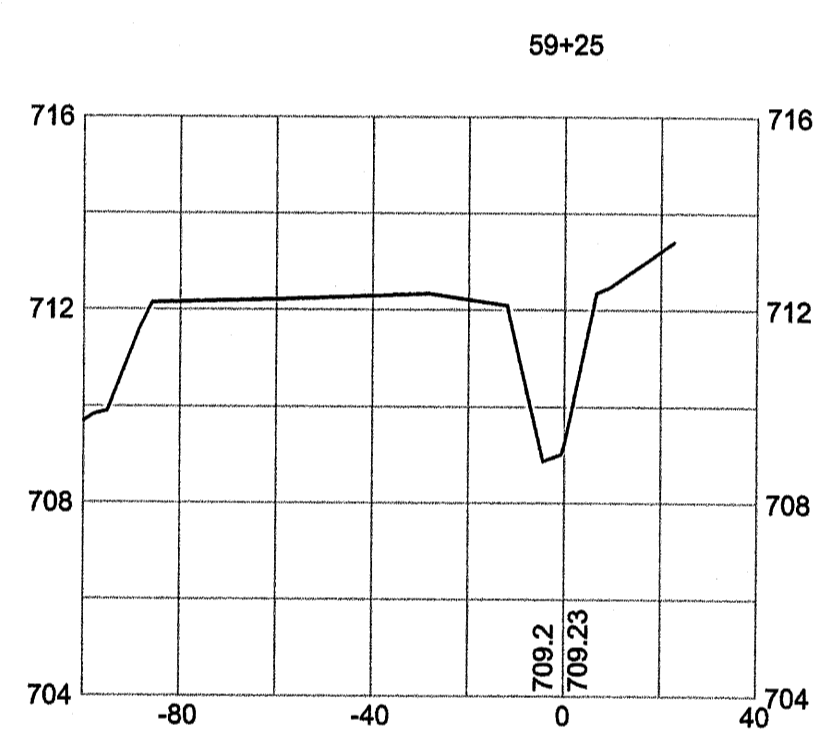
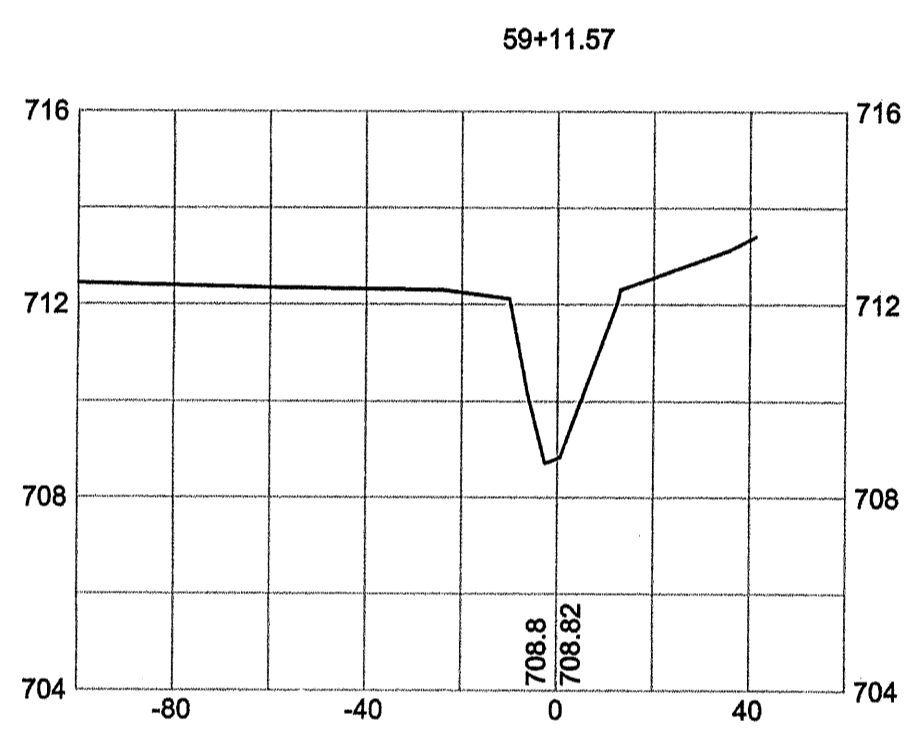
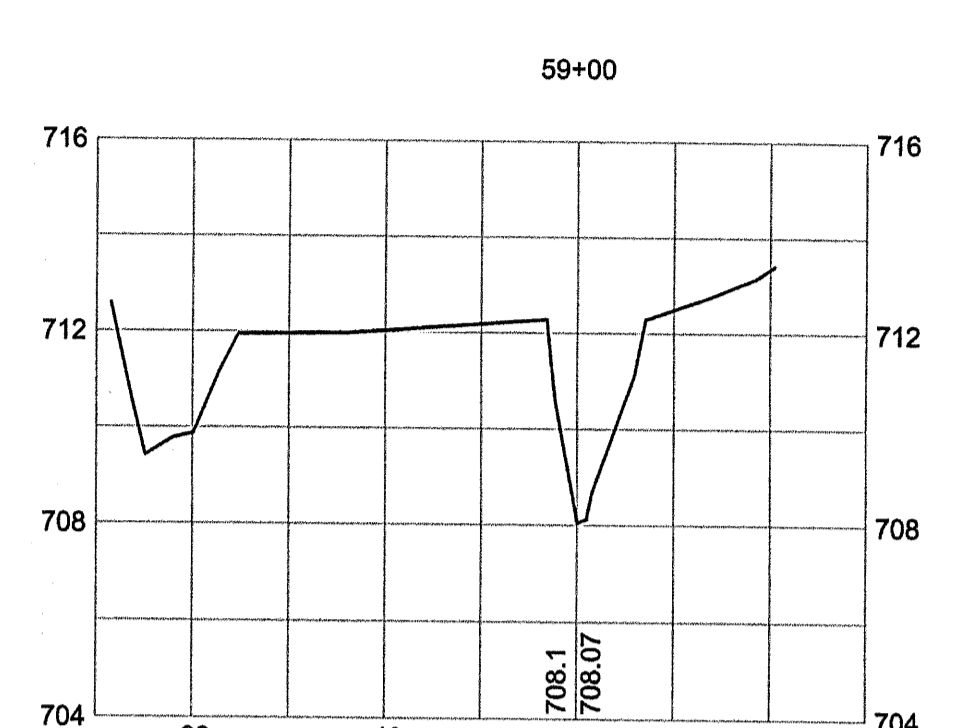
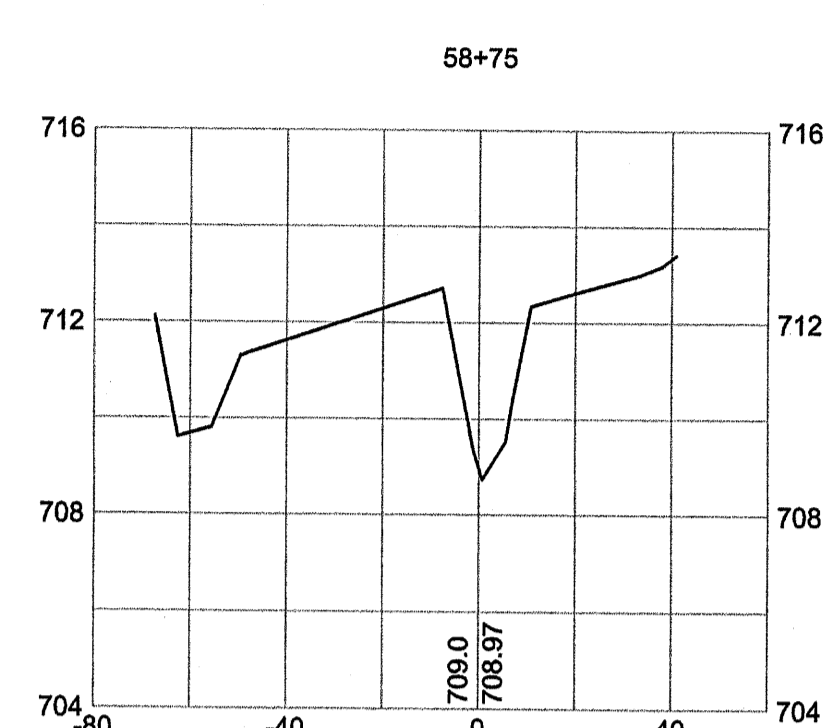
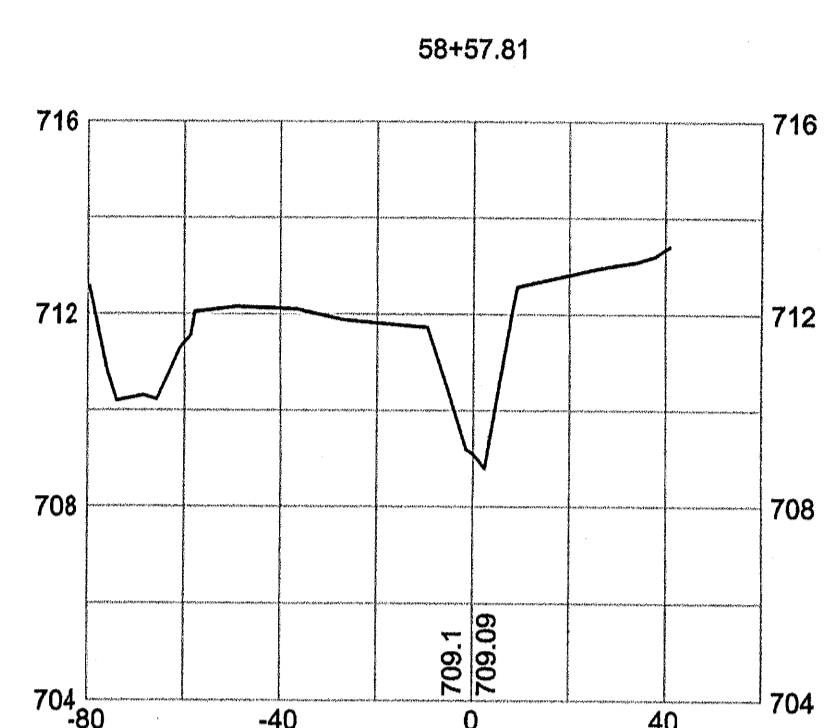
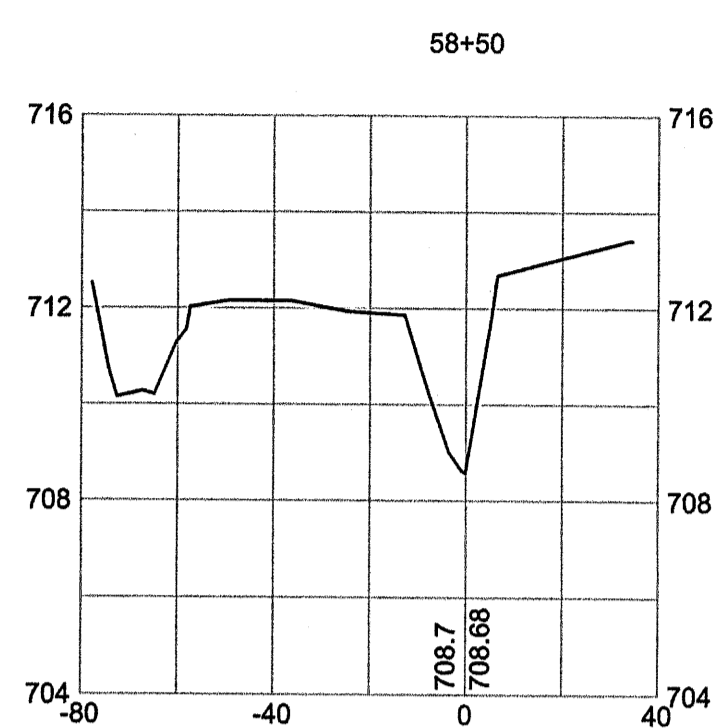
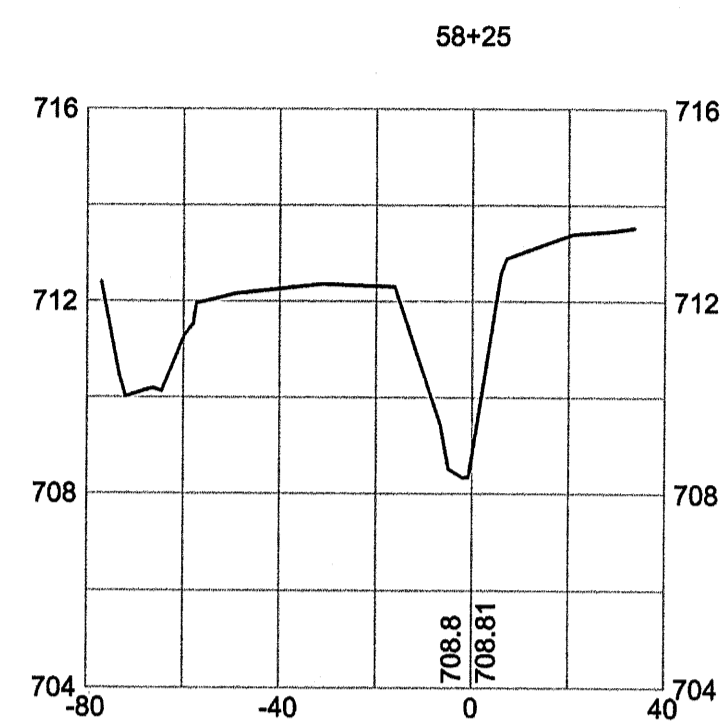
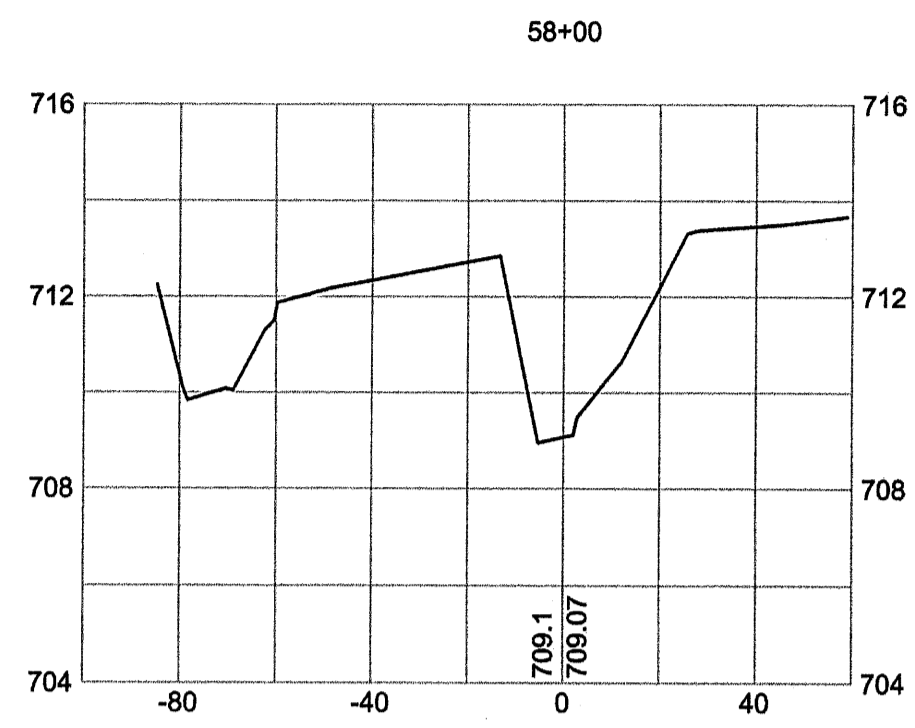

AS-BUILT SURVEY OF  
MCINTYRE CREEK,  
HORNETS NEST PARK  
STREAM RESTORATION

PREPARED FOR:  
UNITED CONSTRUCTION, INC.  
CHARLOTTE,  
MECKLENBURG COUNTY, NORTH CAROLINA

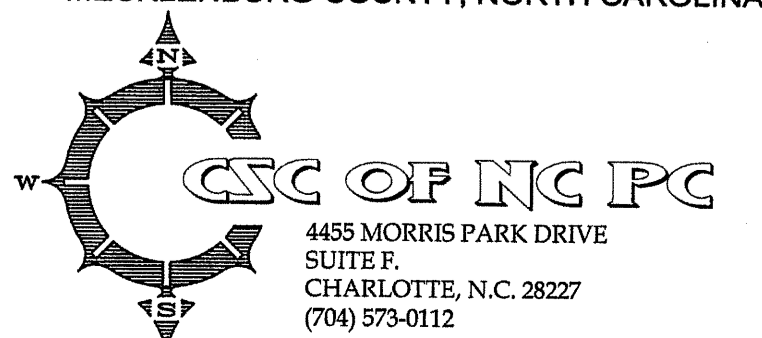



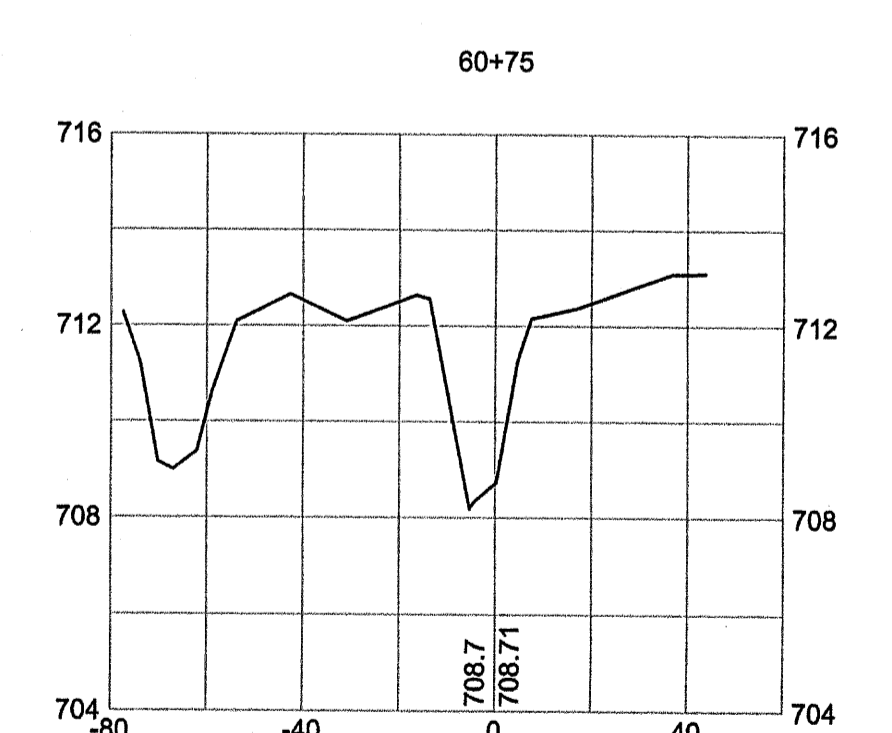
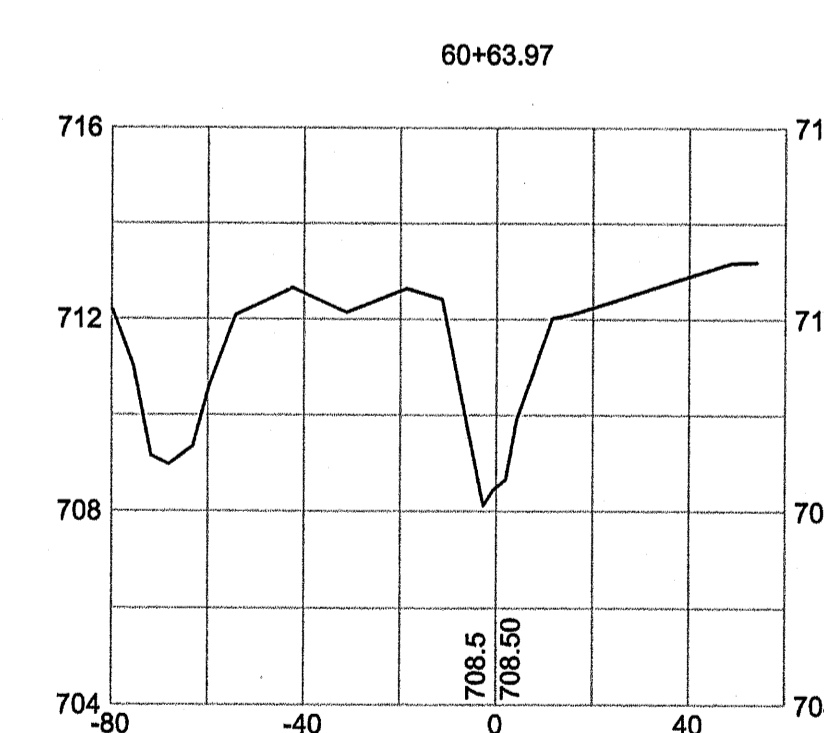
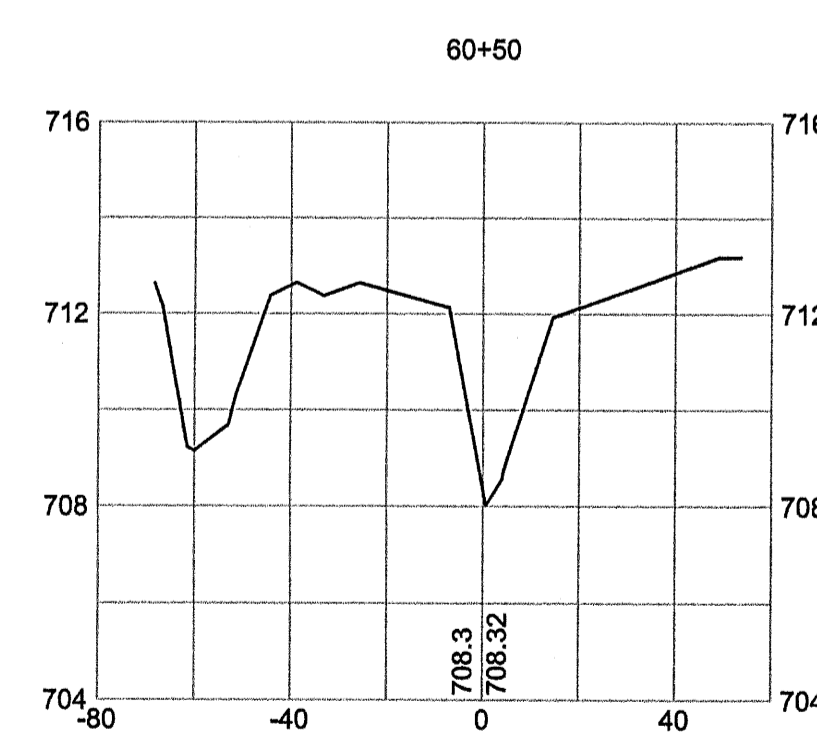
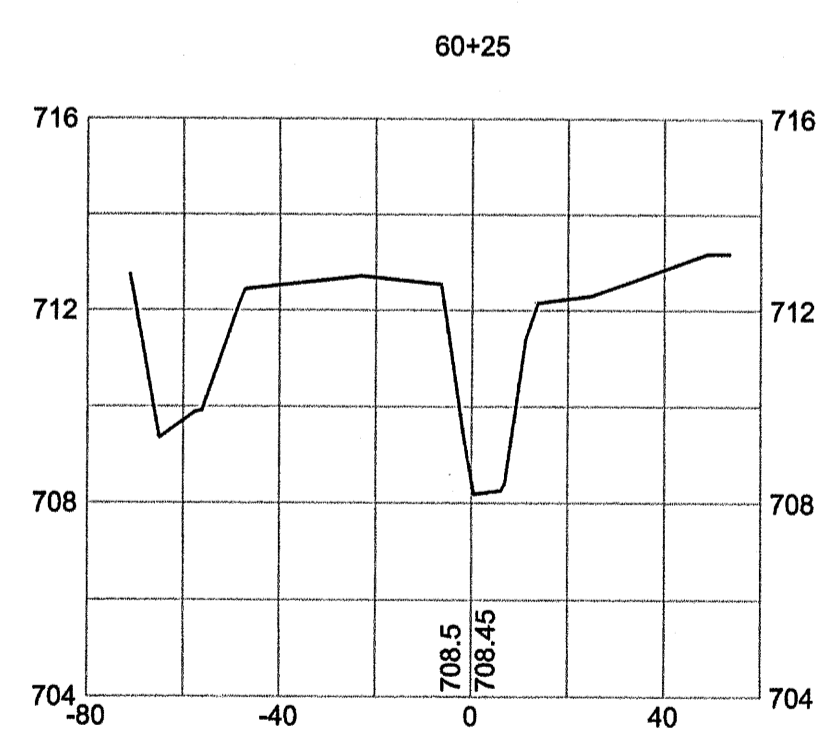
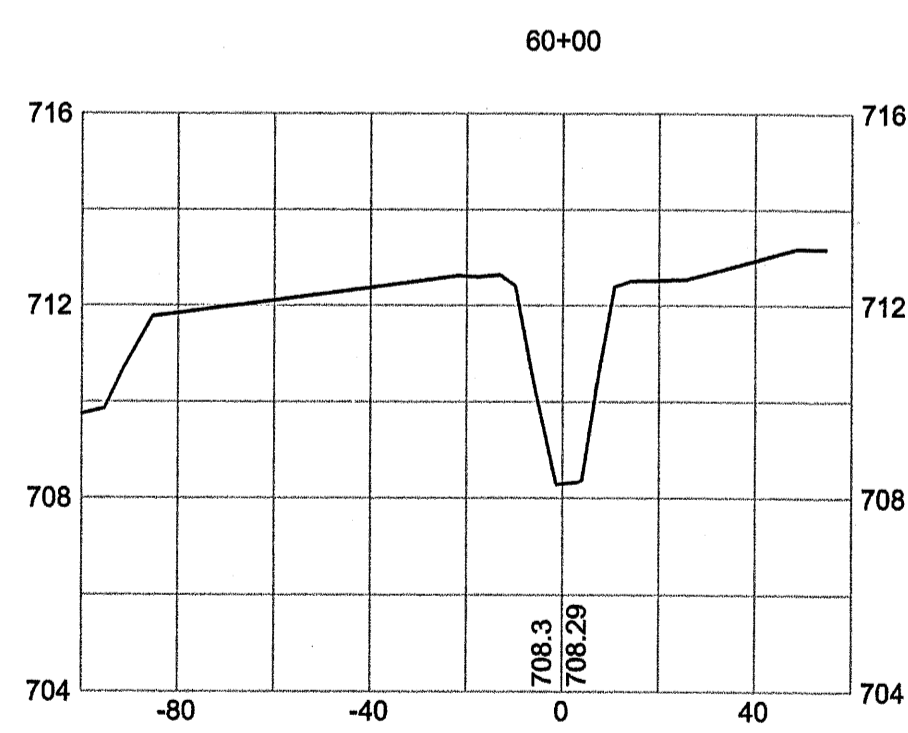
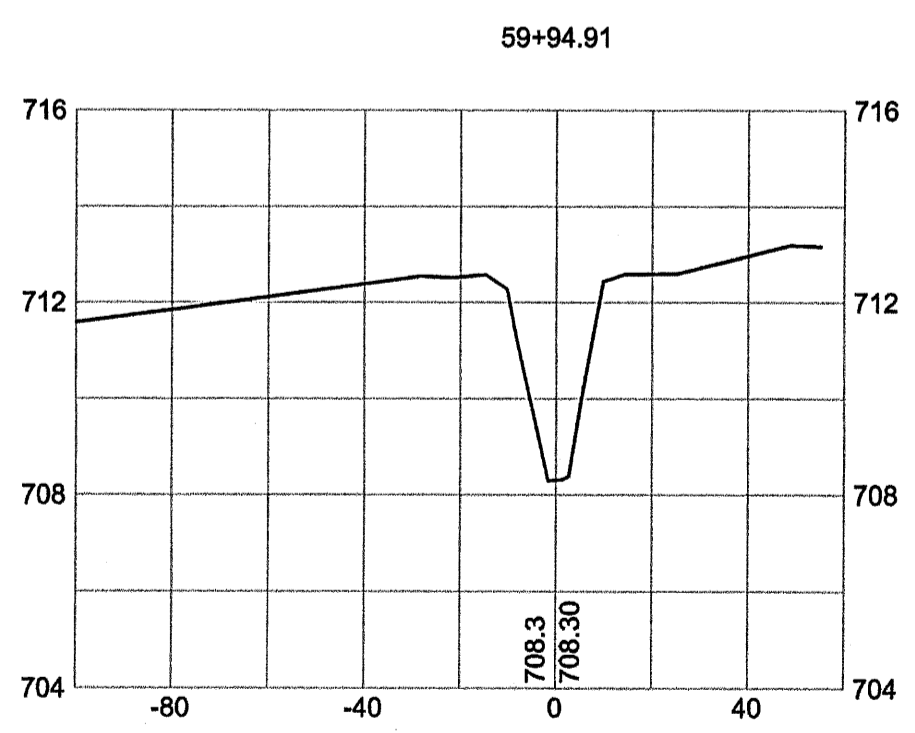
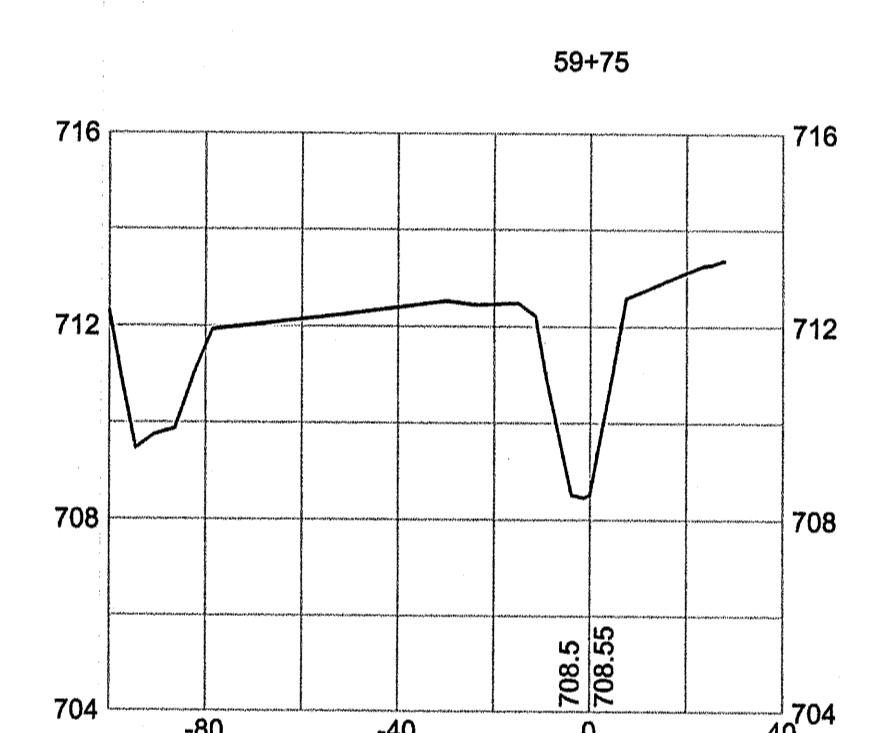
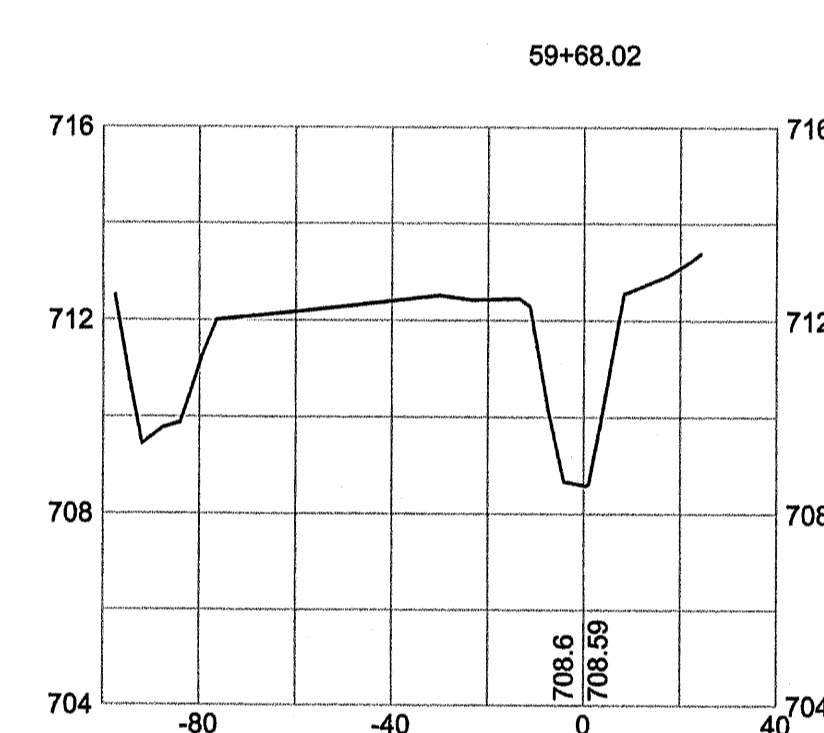
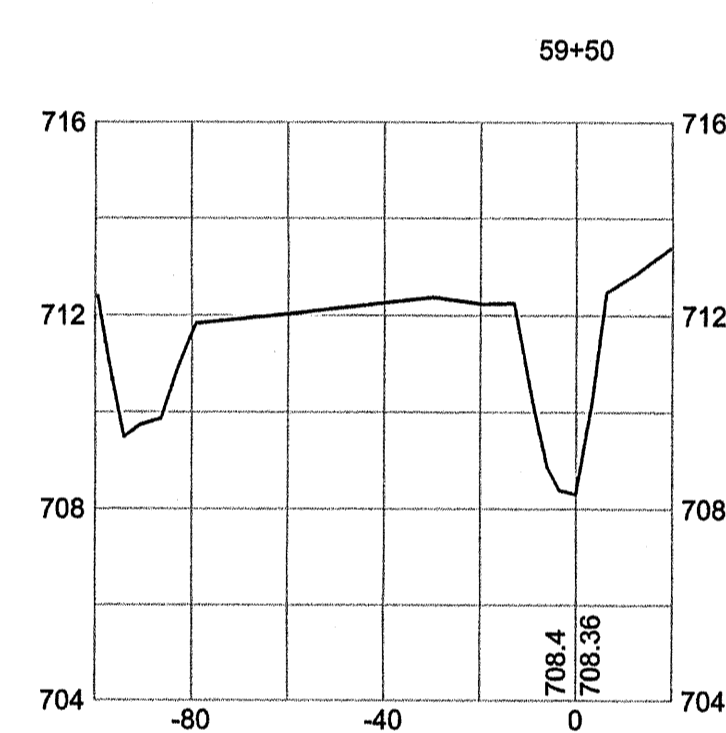
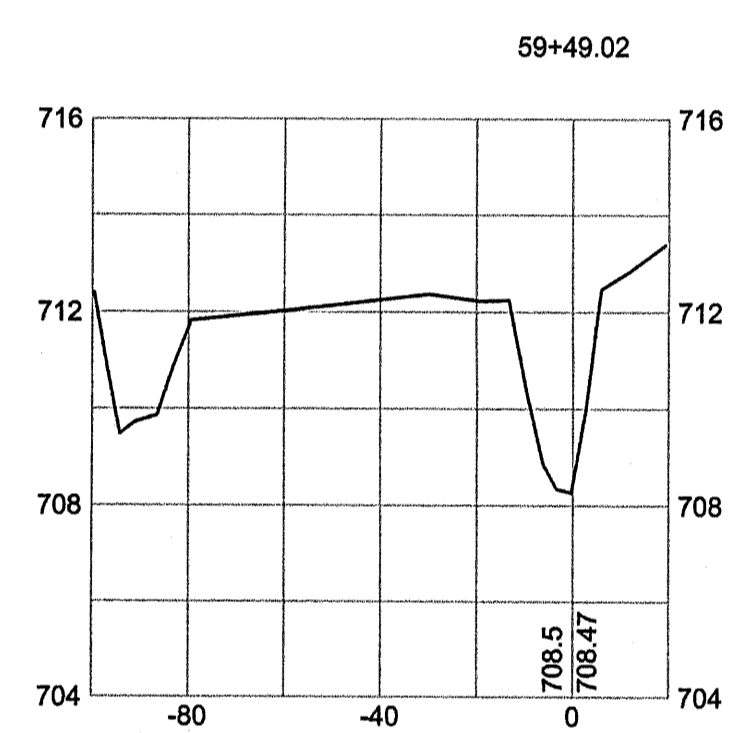
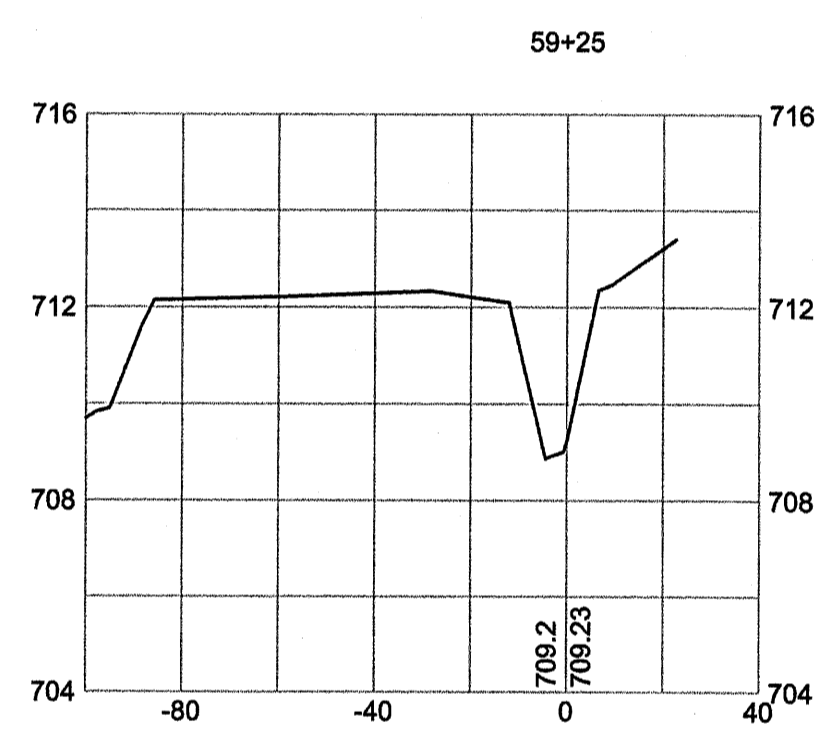
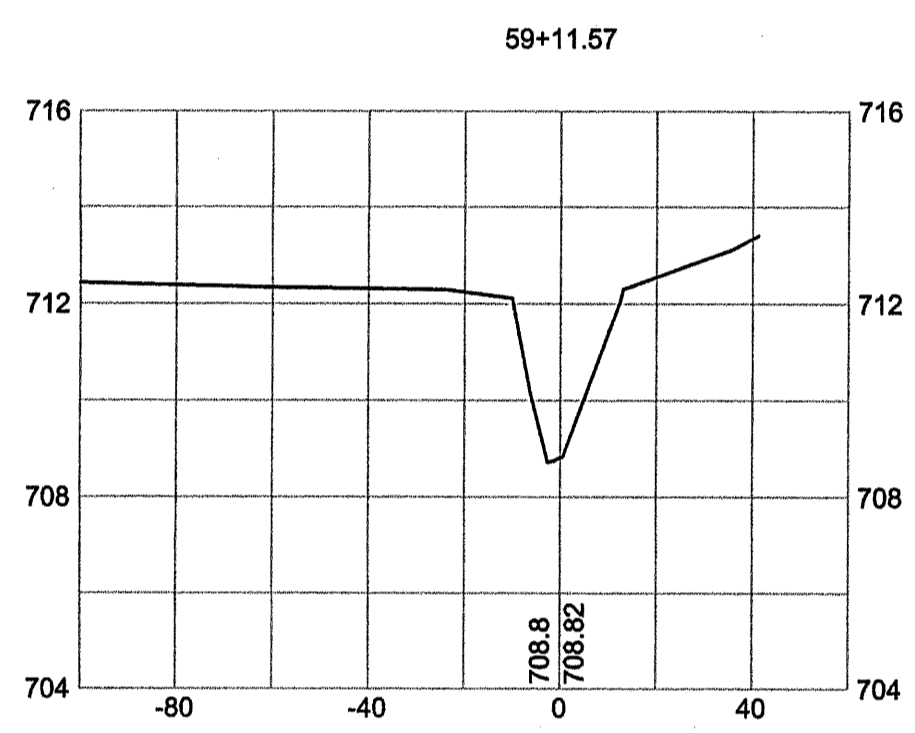
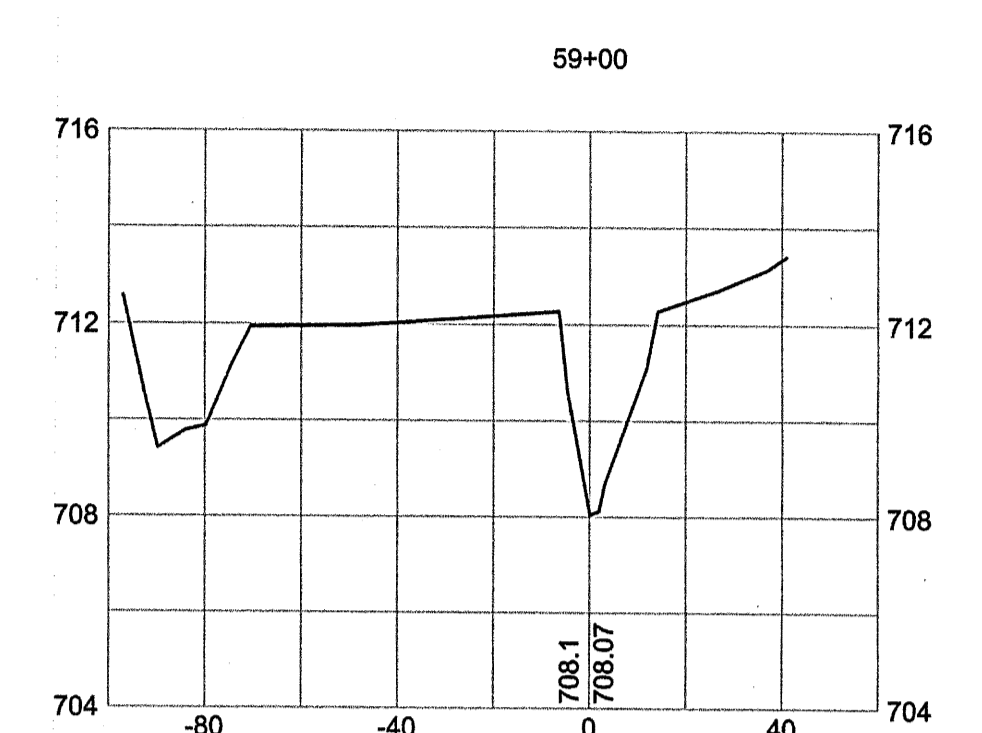
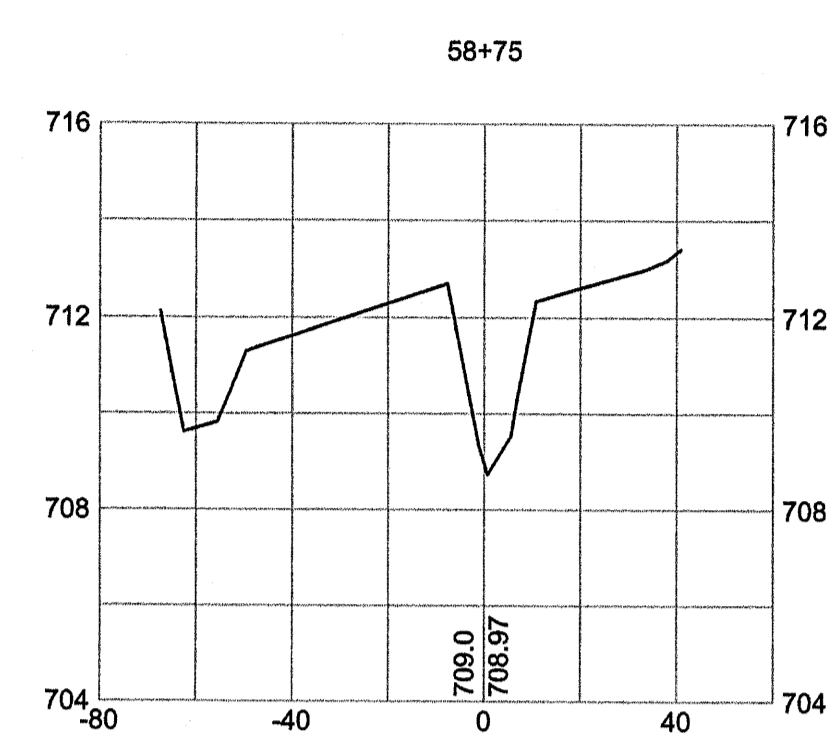
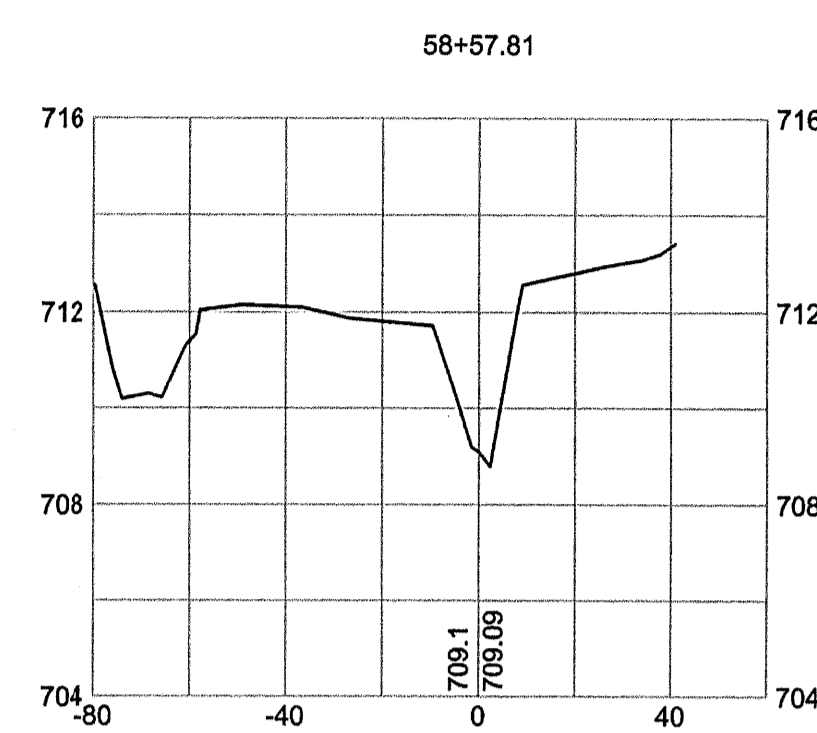
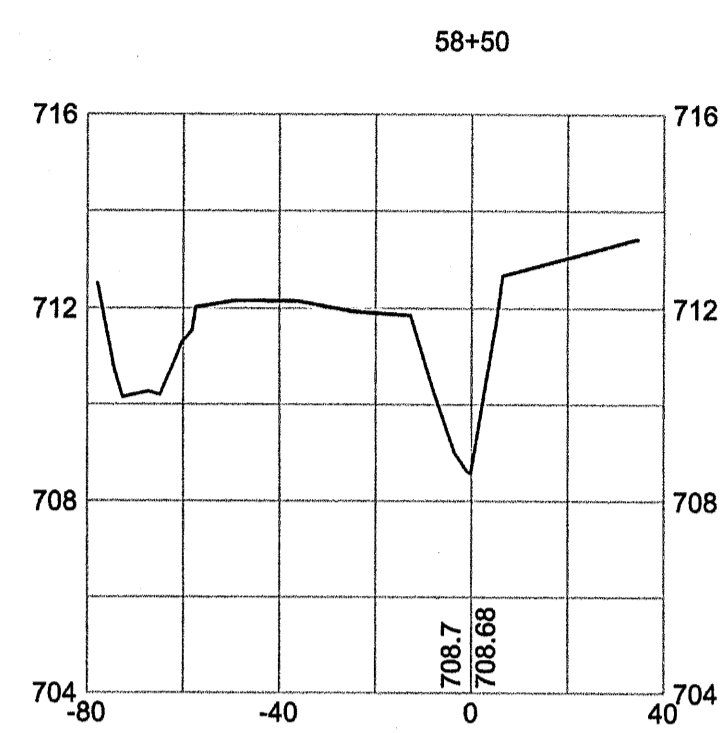
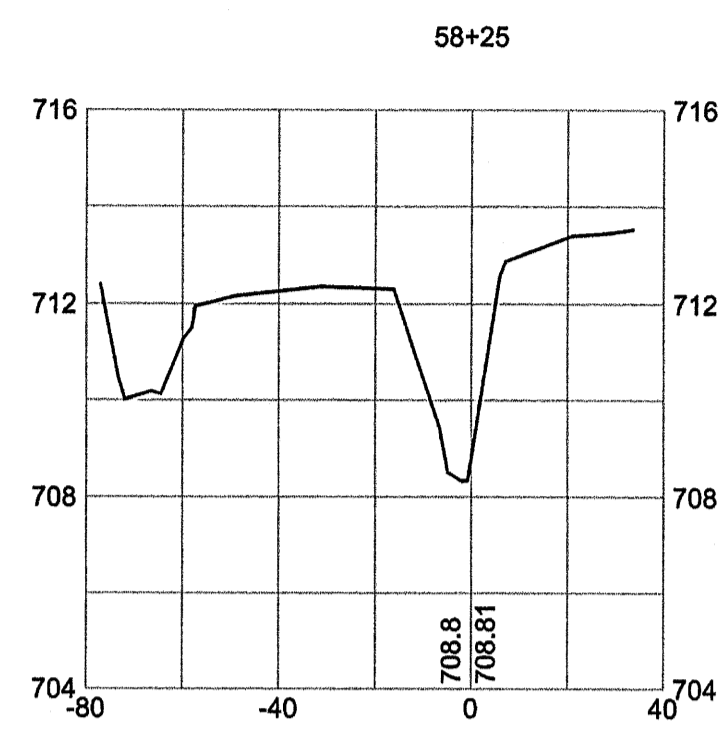
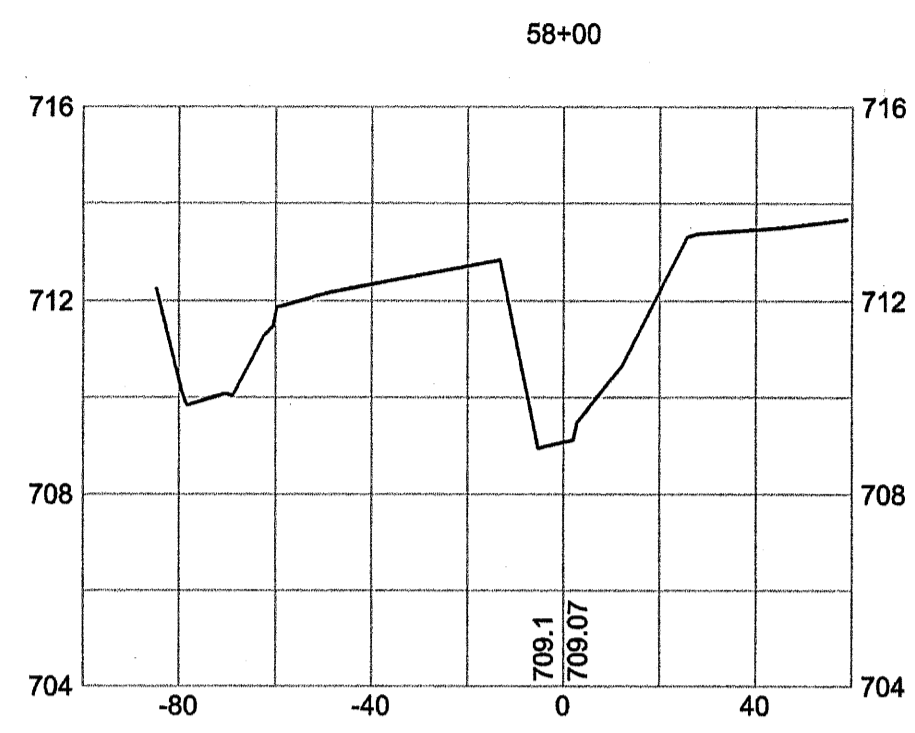

AS-BUILT SURVEY OF  
McINTYRE CREEK,  
HORNETS NEST PARK  
STREAM RESTORATION

PREPARED FOR:  
UNITED CONSTRUCTION, INC.  
CHARLOTTE,  
MECKLENBURG COUNTY, NORTH CAROLINA



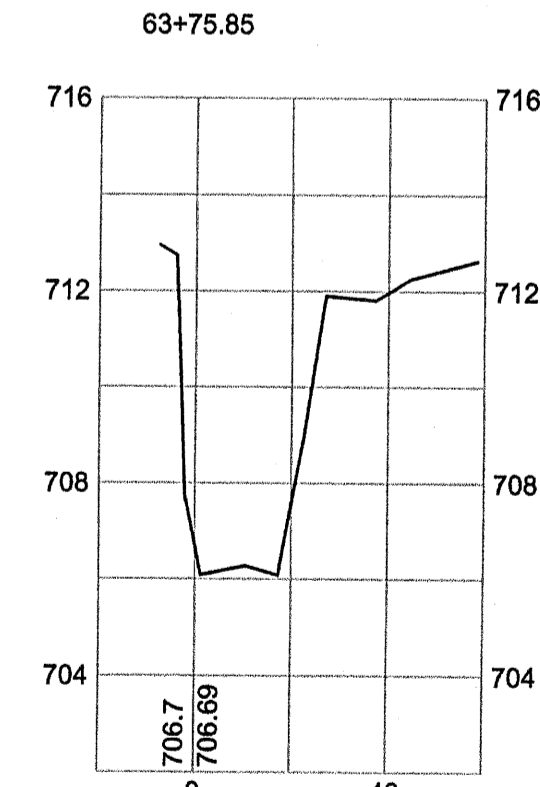
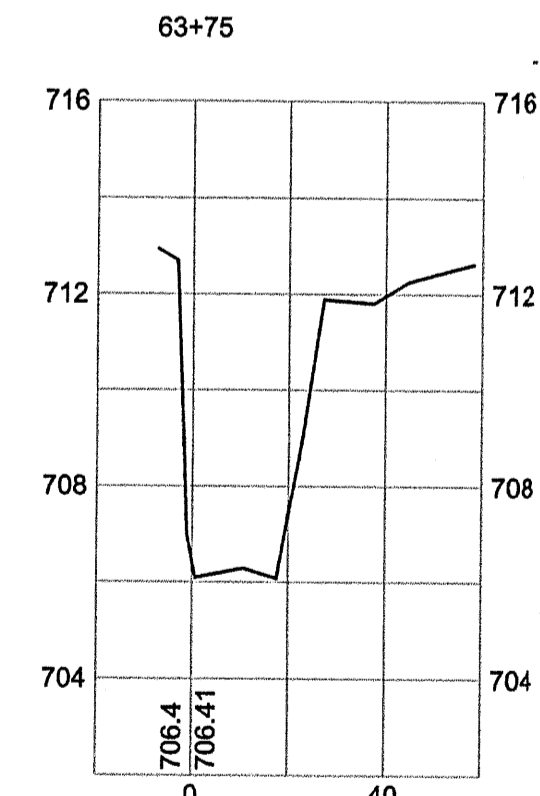
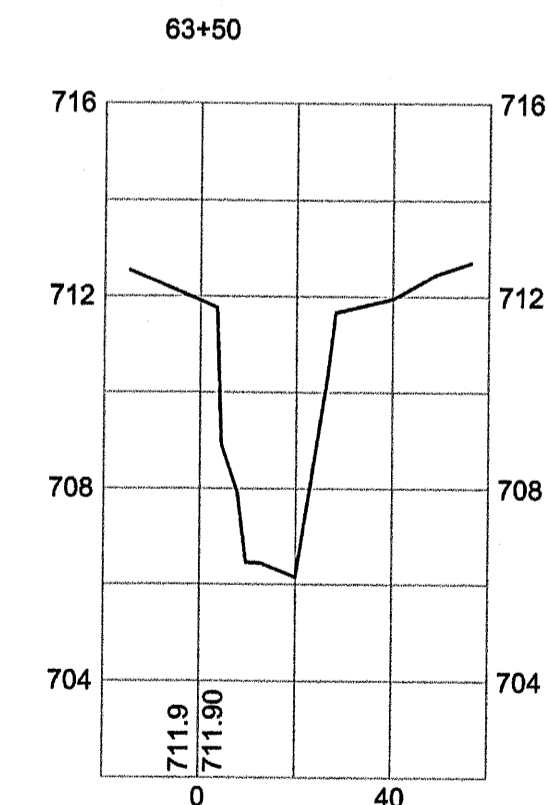
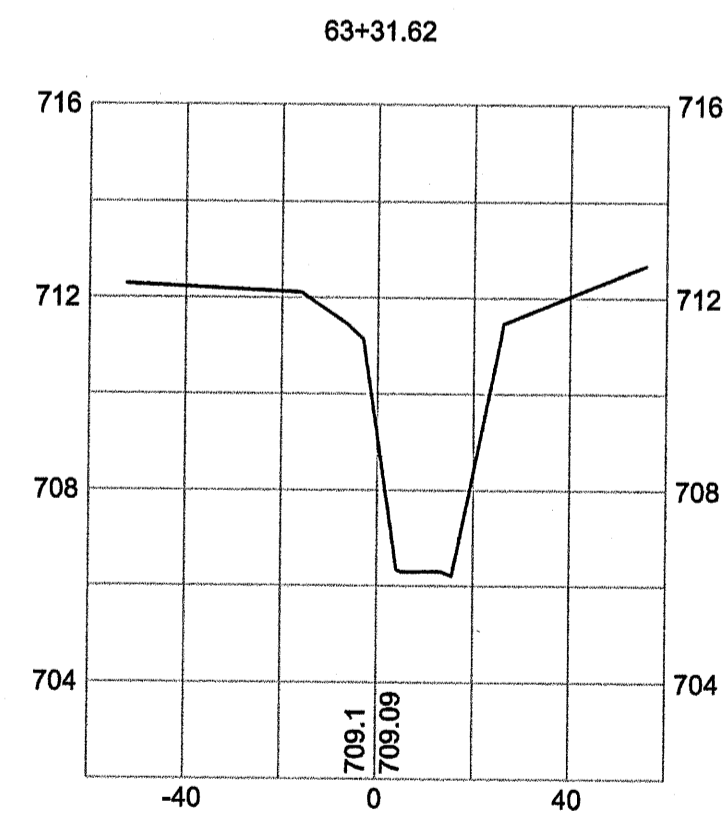
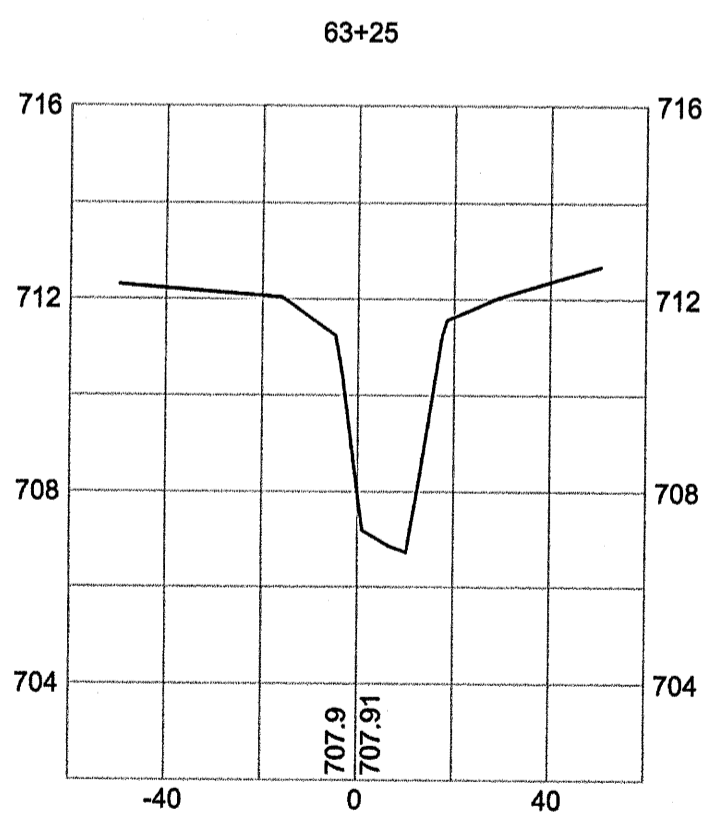
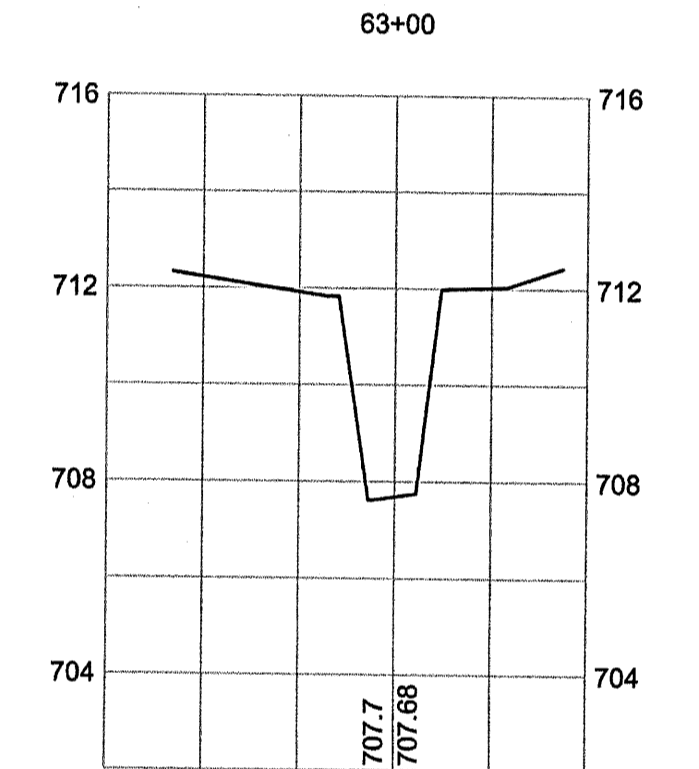
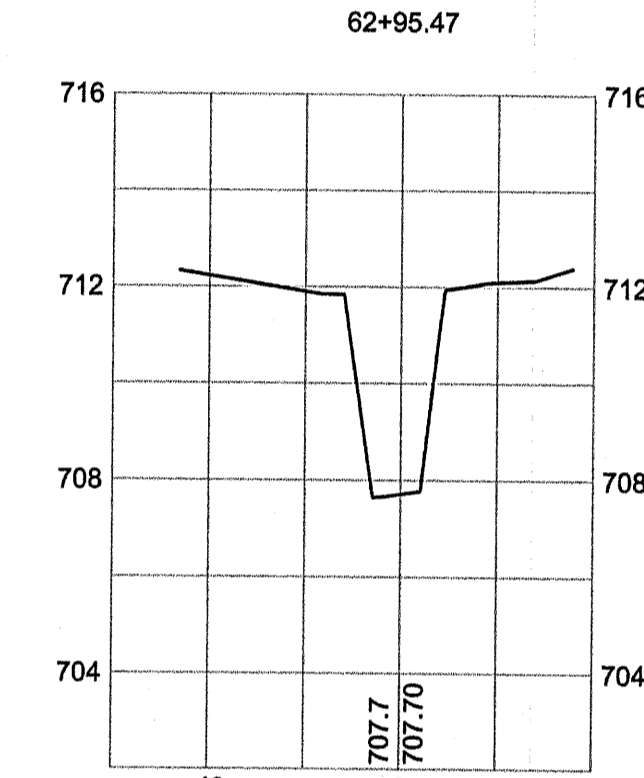
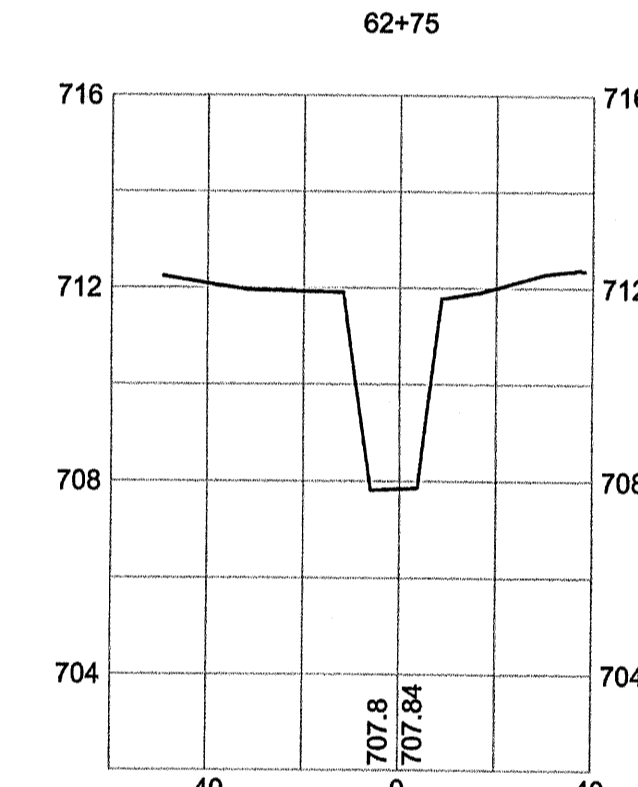
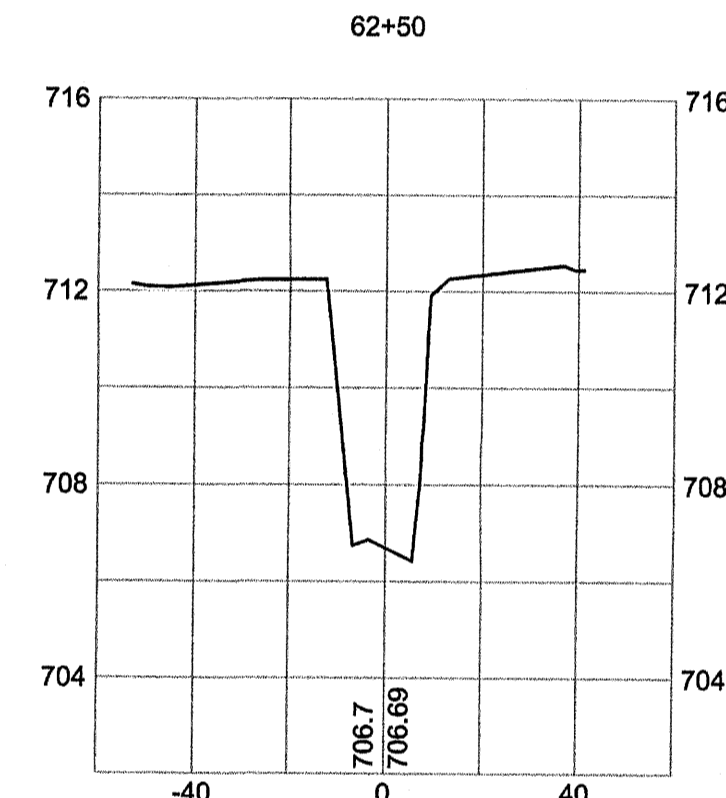
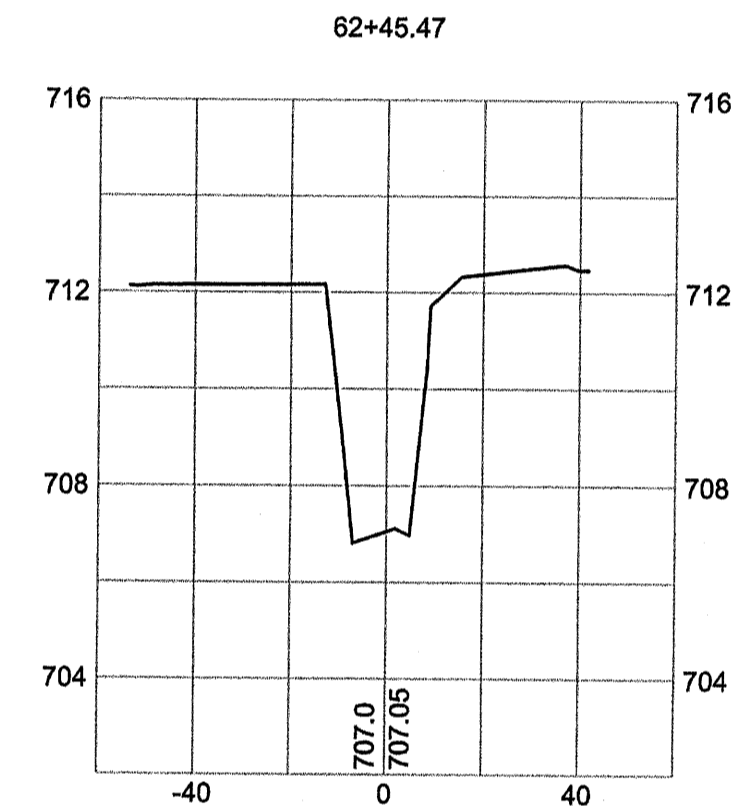
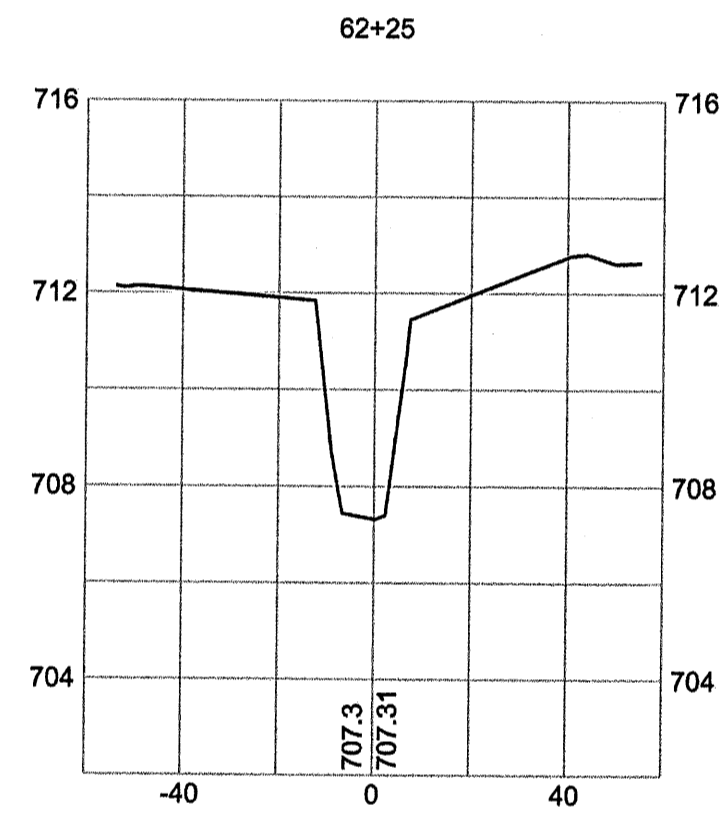
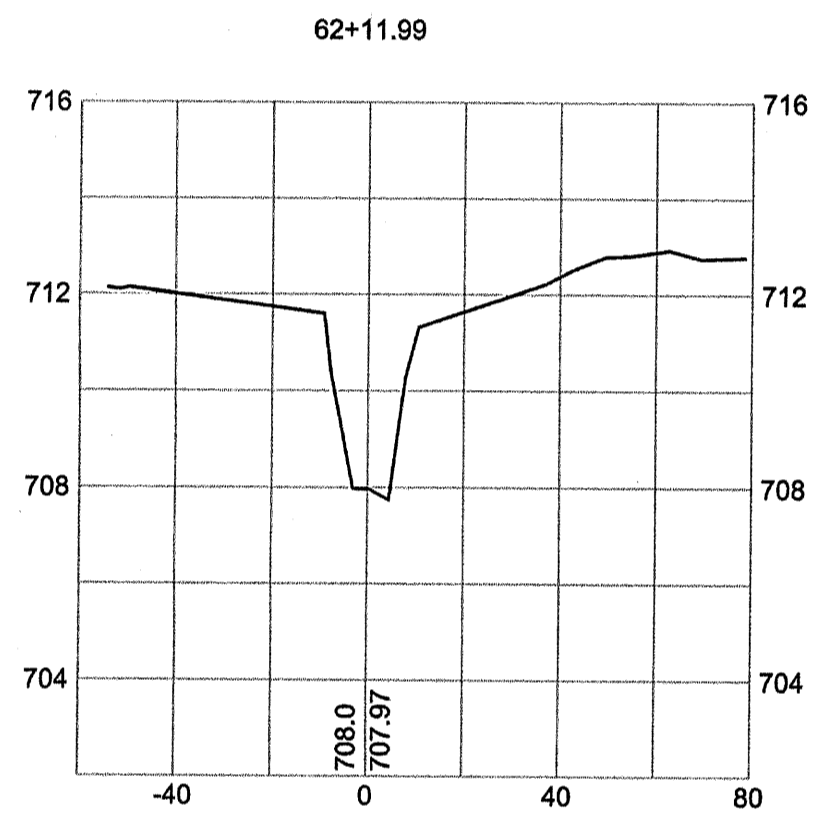
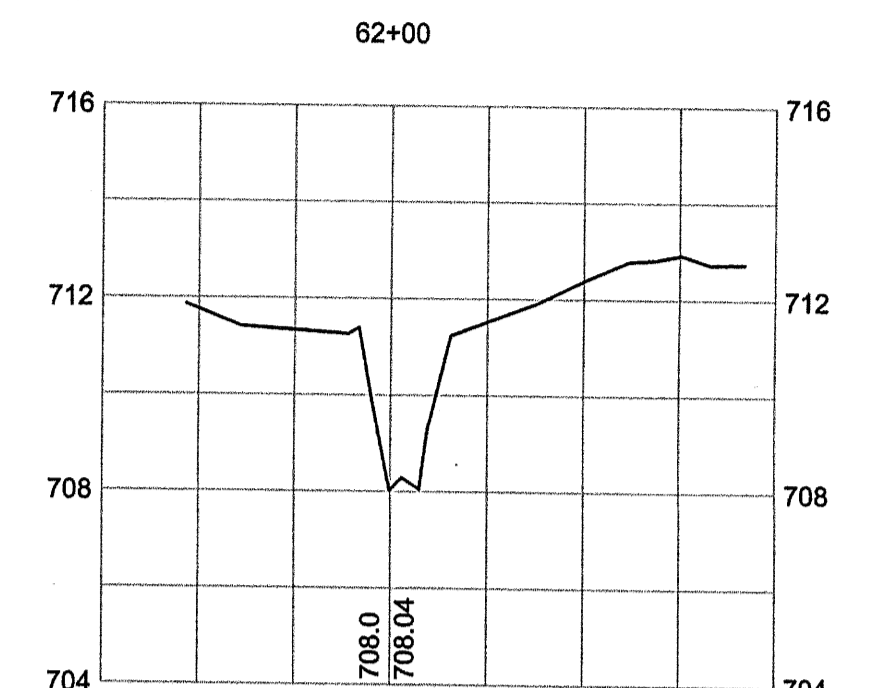
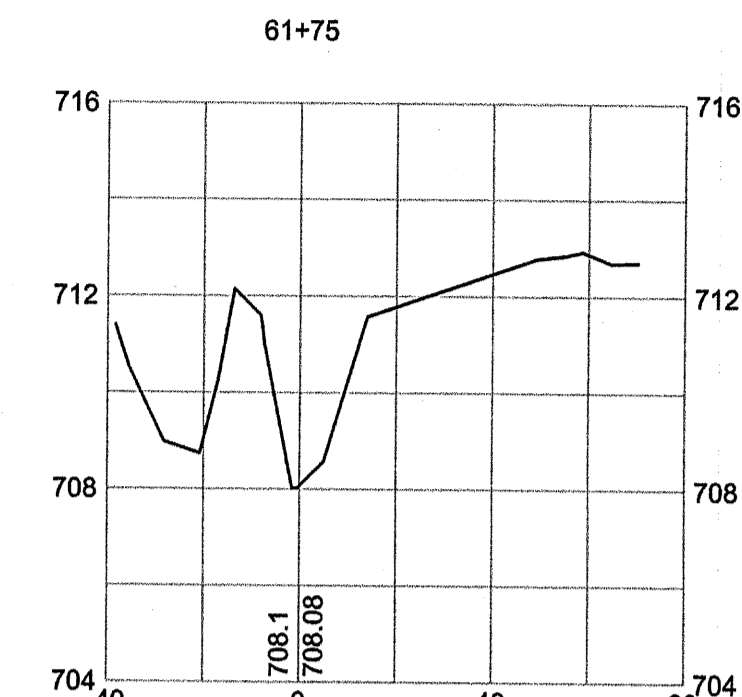
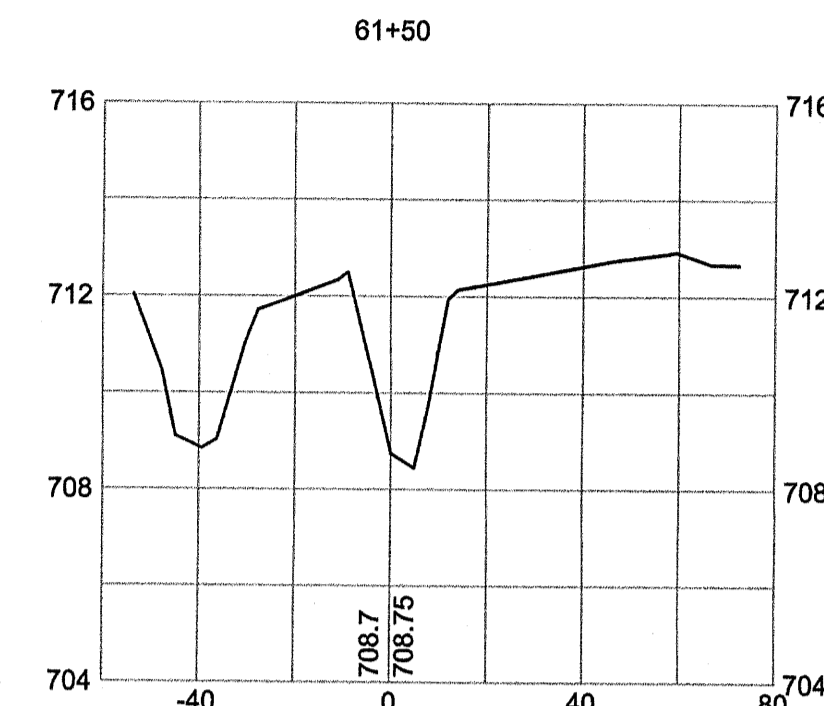
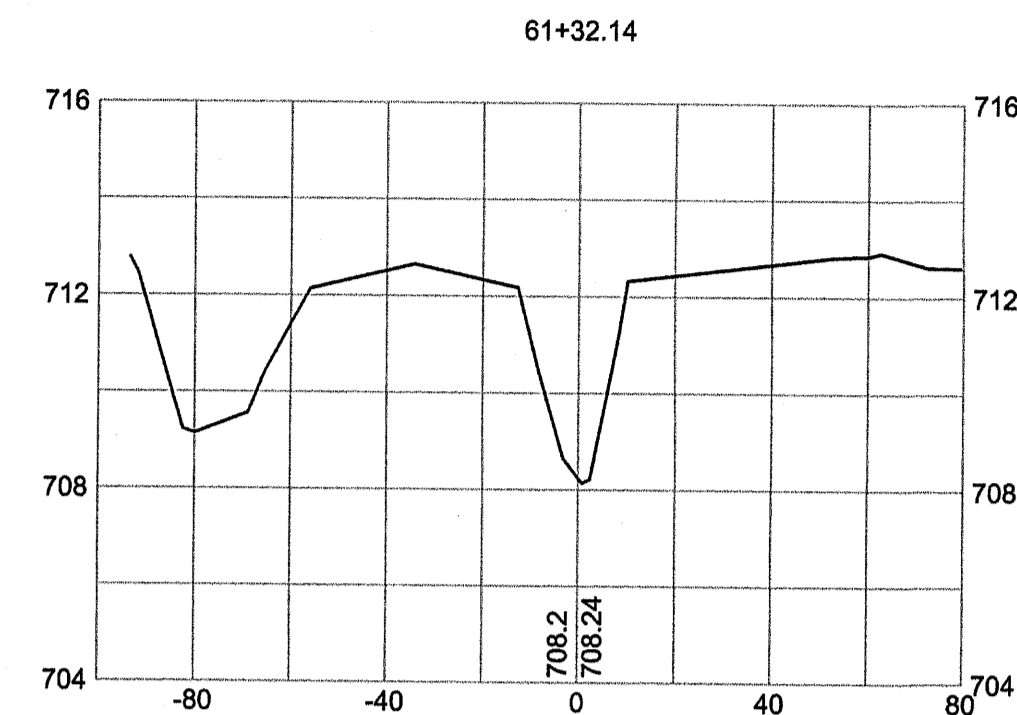
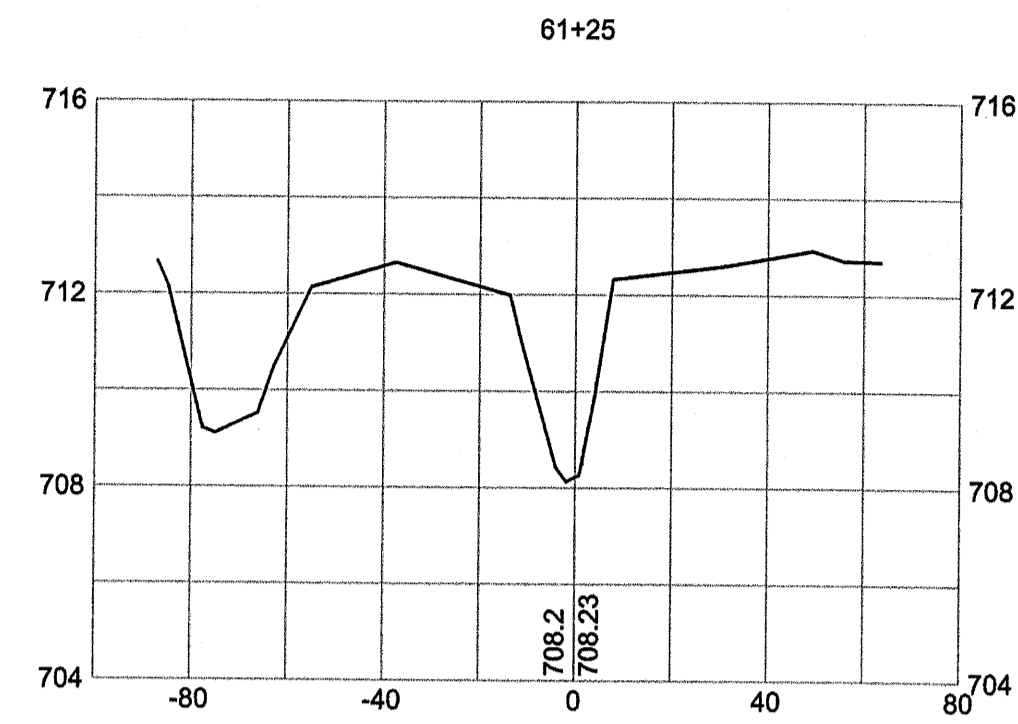
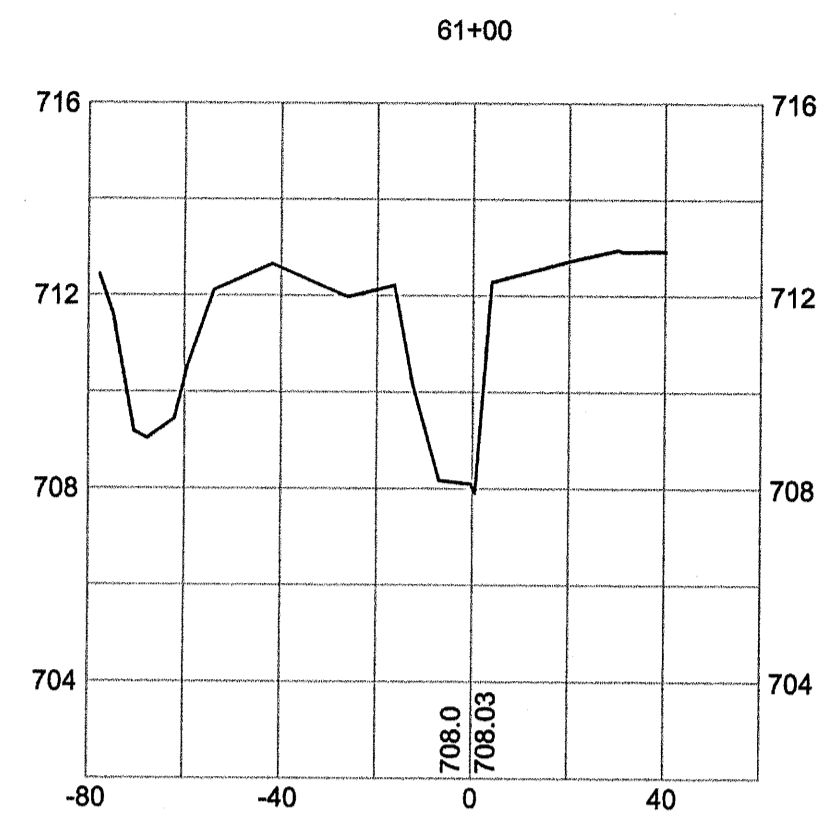

AS-BUILT SURVEY OF  
MCINTYRE CREEK,  
HORNETS NEST PARK  
STREAM RESTORATION  
PREPARED FOR:  
UNITED CONSTRUCTION, INC.  
CHARLOTTE,  
MECKLENBURG COUNTY, NORTH CAROLINA



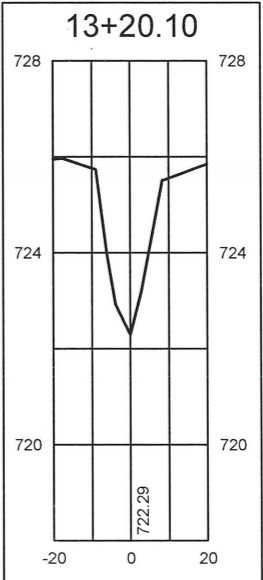
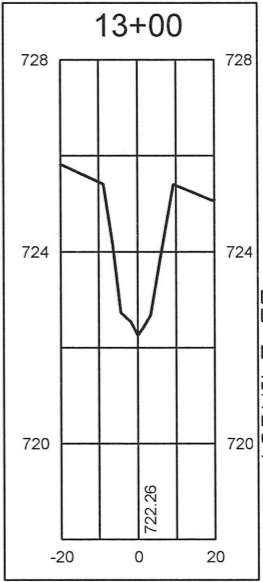
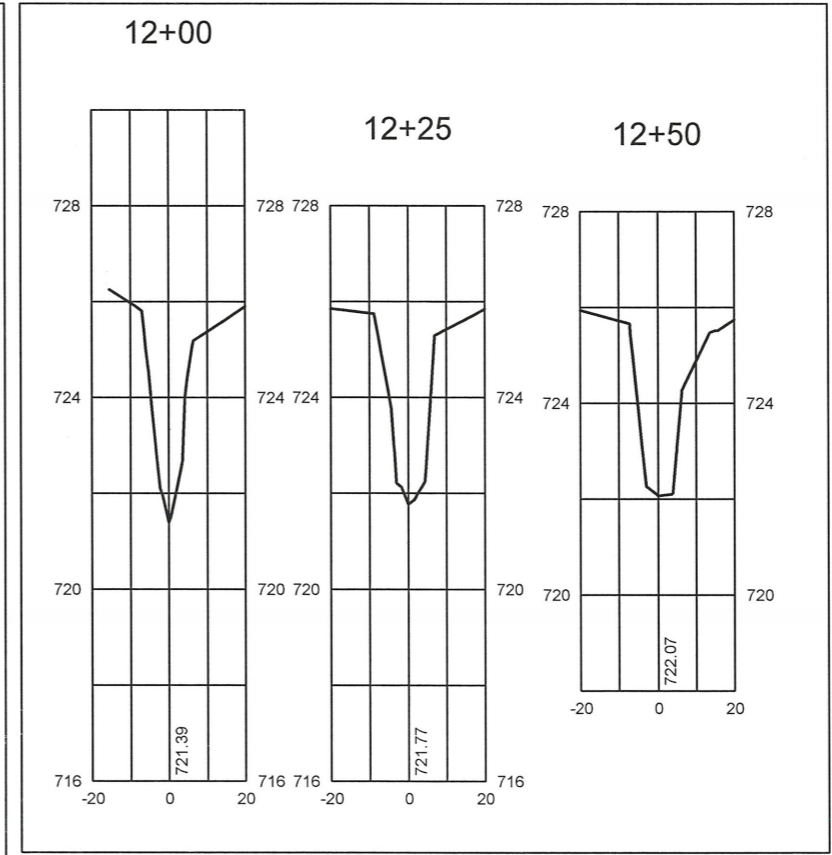
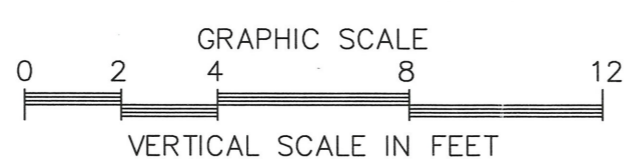
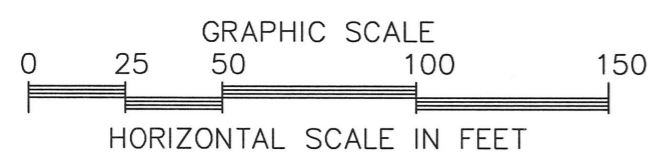
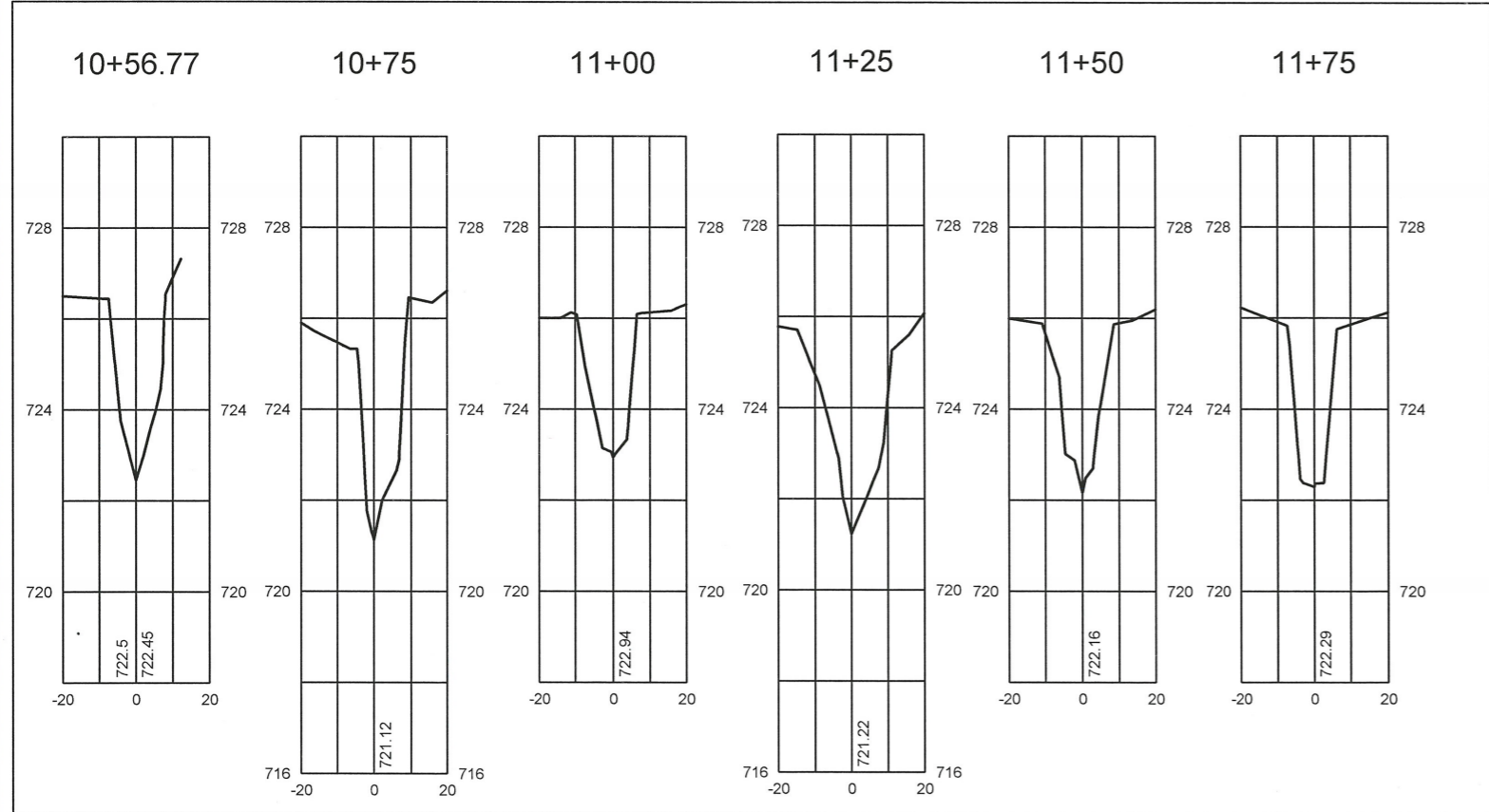
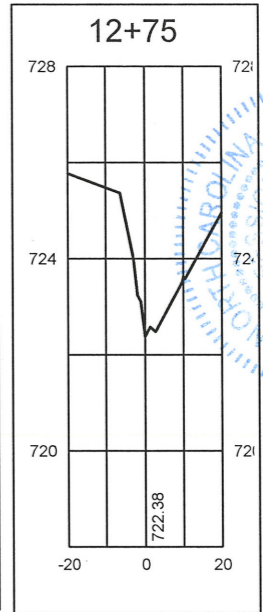
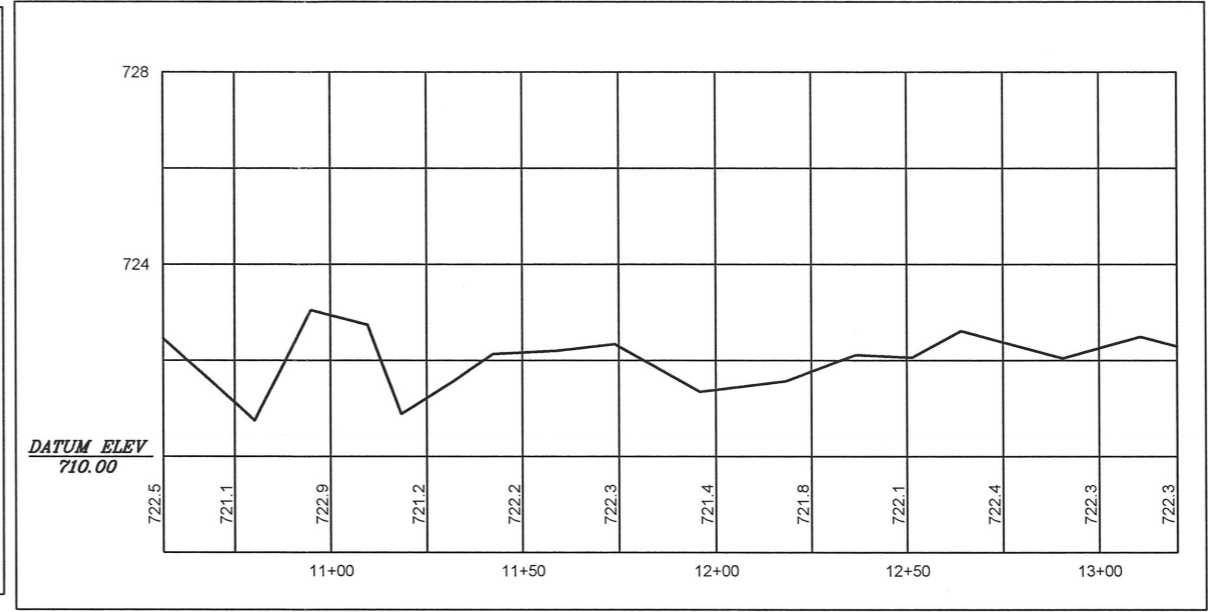
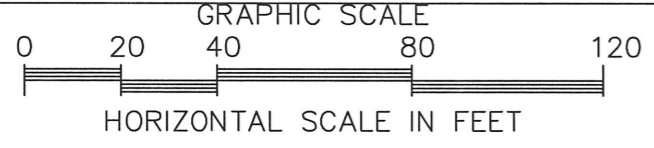
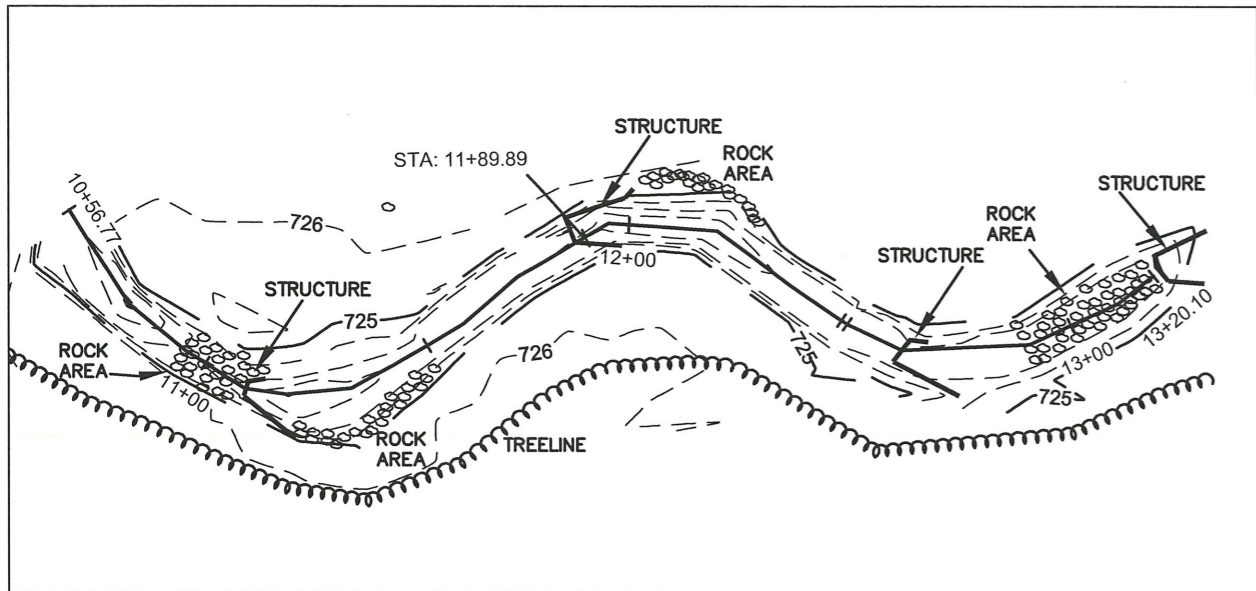

SHEET 1 OF 8

**GSC OF NC INC**  
4455 MORRIS PARK DRIVE  
SUITE F.  
CHARLOTTE, N.C. 28227  
(704) 573-0112

ASBUILT OF  
**PORTIONS OF  
MCINTYRE CREEK**  
PREPARED FOR:  
**UNITED CONSTRUCTION  
CITY OF CHARLOTTE,**  
MECKLENBURG COUNTY, NORTH CAROLINA

DATE: NOV. 4, 2009  
SCALE: 1"=40'  
DRAWN BY: LJW  
JOB No.: 35108

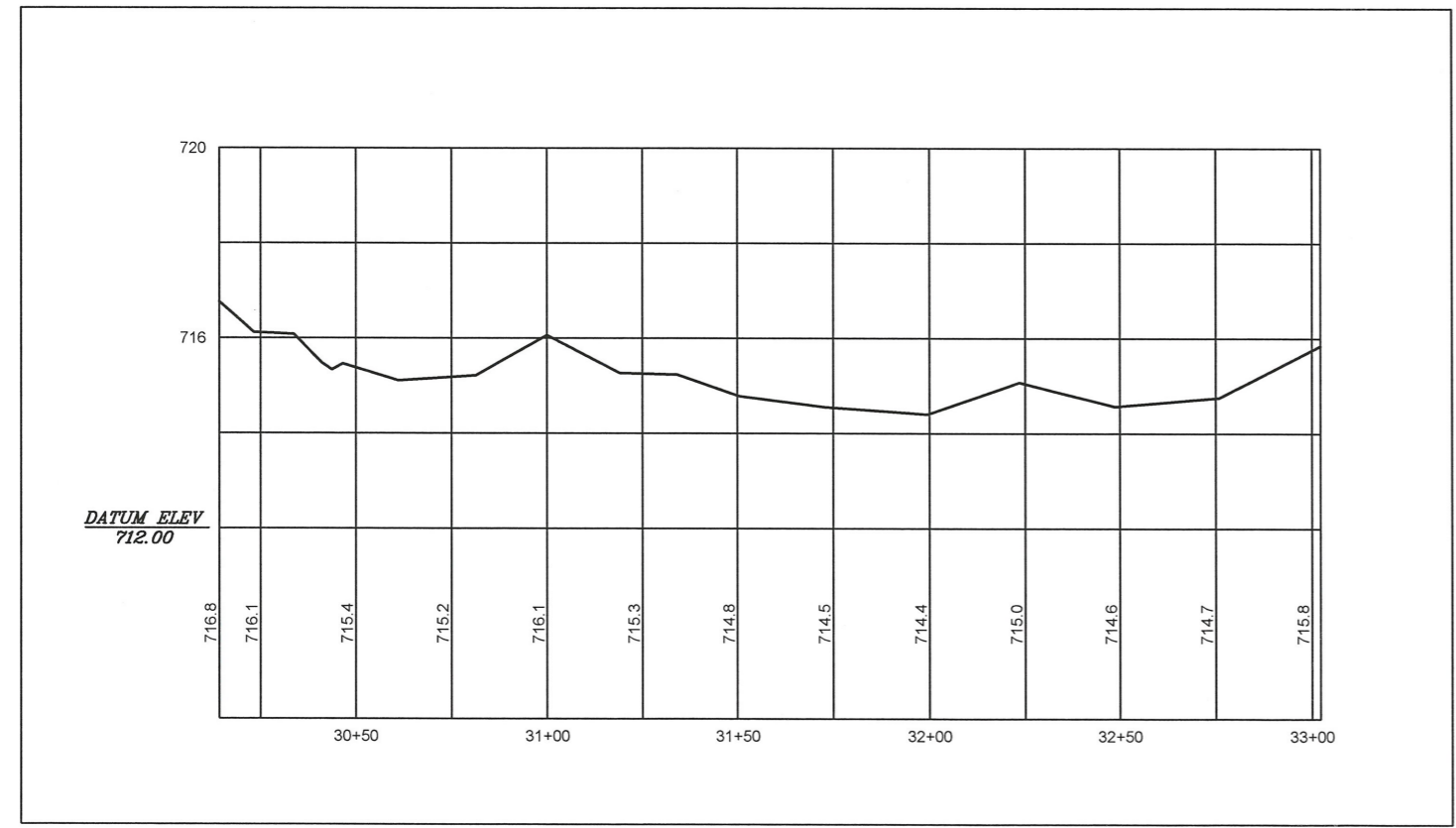
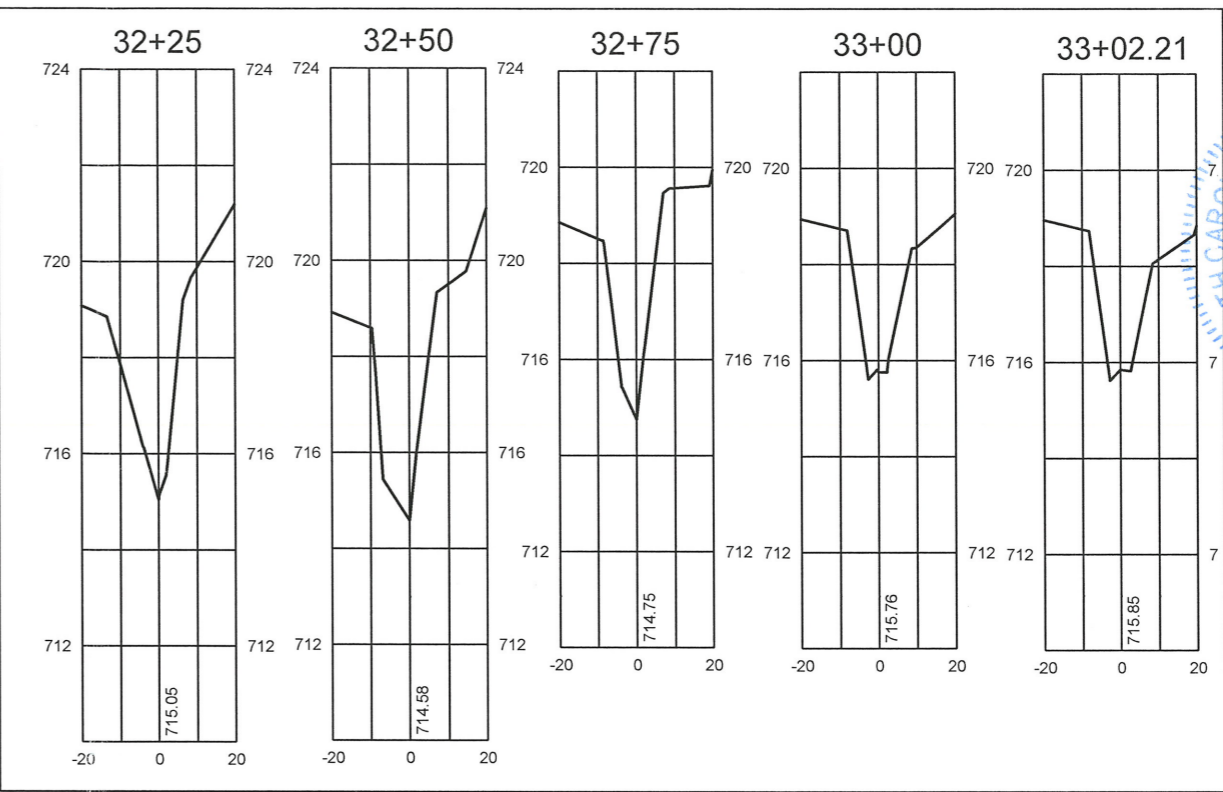
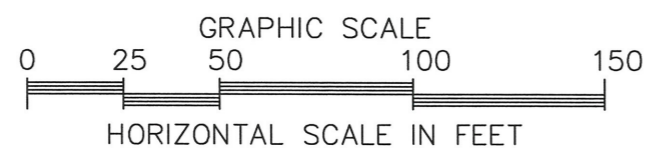
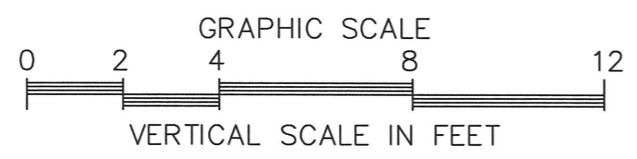
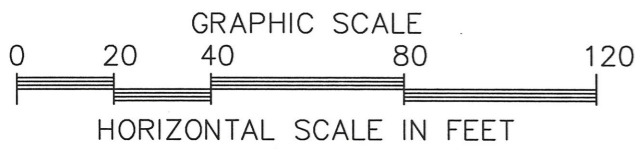
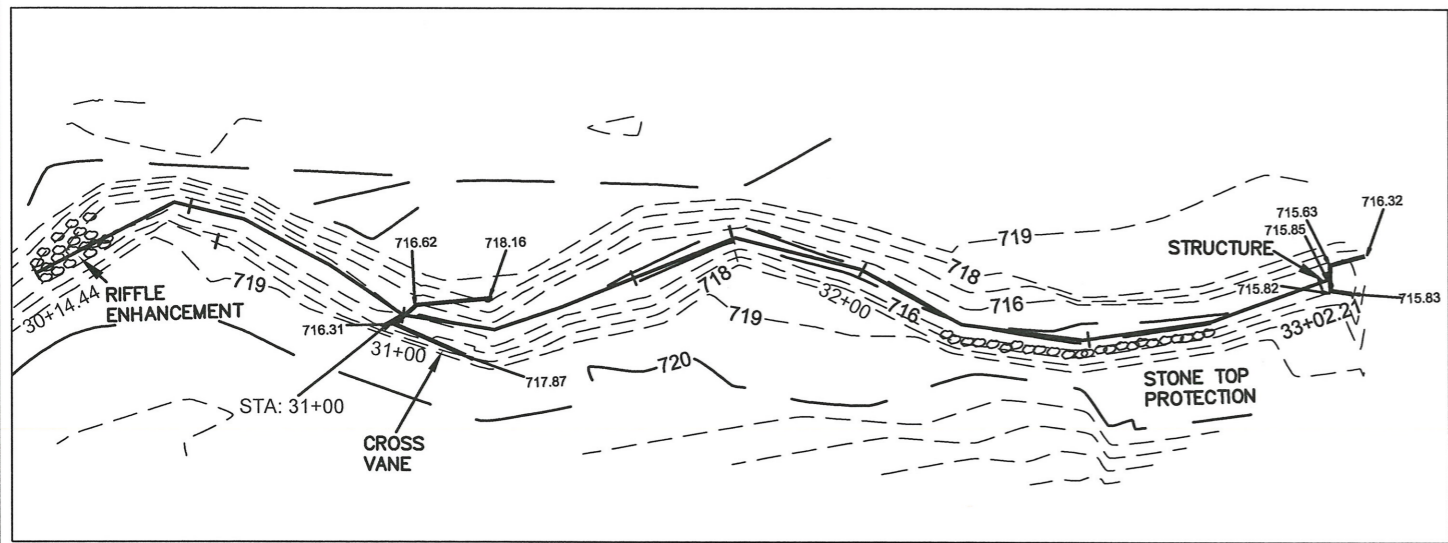

SEE SHEET 3 FOR ADDITIONAL SECTIONS

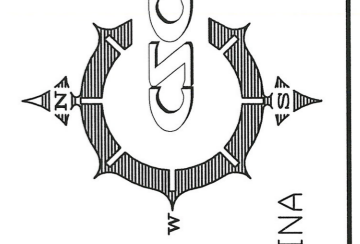

ASBUILT OF  
**PORTIONS OF  
 MCINTYRE CREEK**  
 PREPARED FOR:  
**UNITED CONSTRUCTION**  
 CITY OF CHARLOTTE,  
 MECKLENBURG COUNTY, NORTH CAROLINA

DATE: NOV. 4, 2009  
 SCALE 1"=40'  
 DRAWN BY: LJW  
 JOB No.: 35108

4455 MORRIS PARK DRIVE  
 SUITE F.  
 CHARLOTTE, N.C. 28227  
 (704) 573-0112

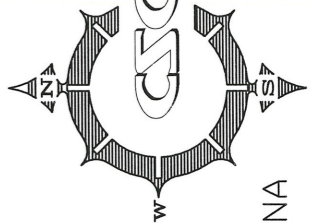
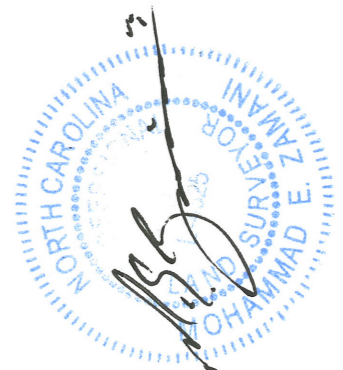
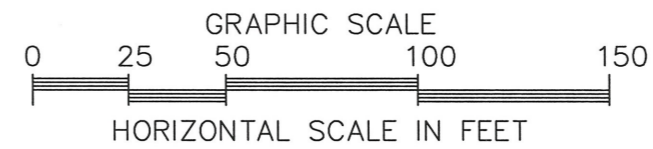
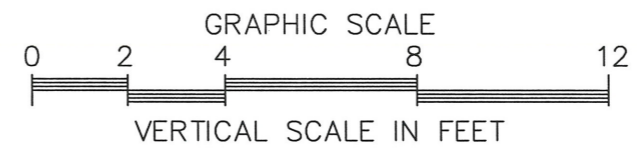
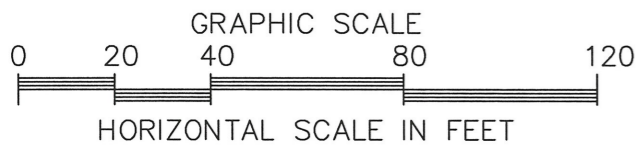
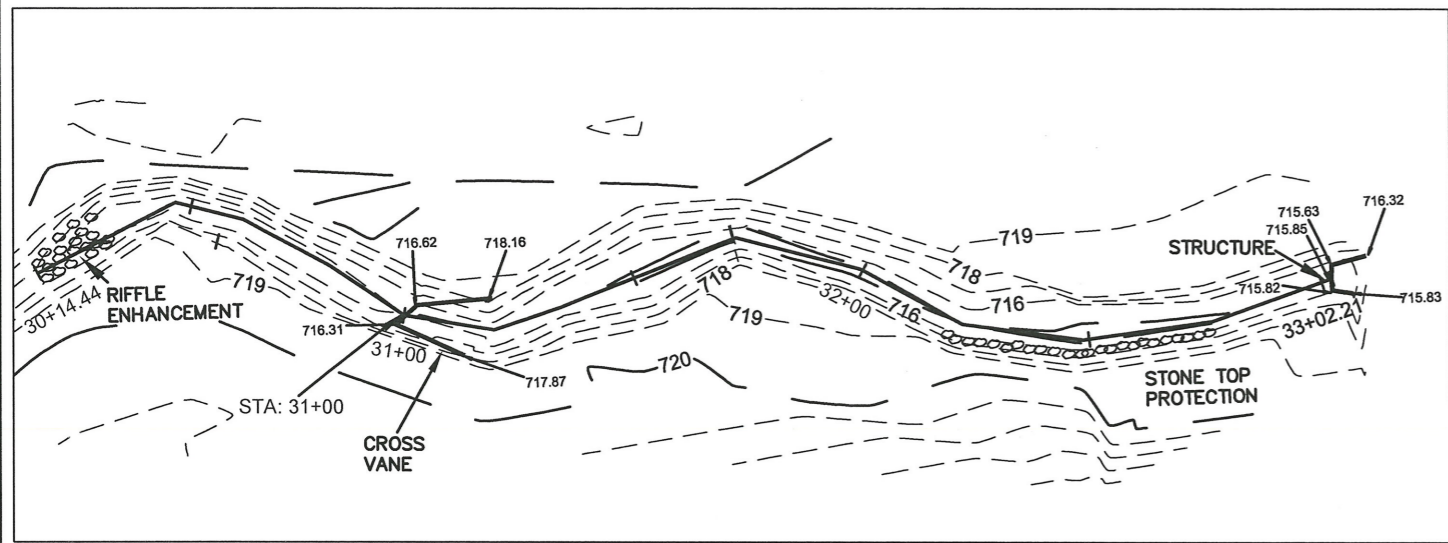

GSC OF INC PC  
 4455 MORRIS PARK DRIVE  
 SUITE F.  
 CHARLOTTE, N.C. 28227  
 (704) 573-0112

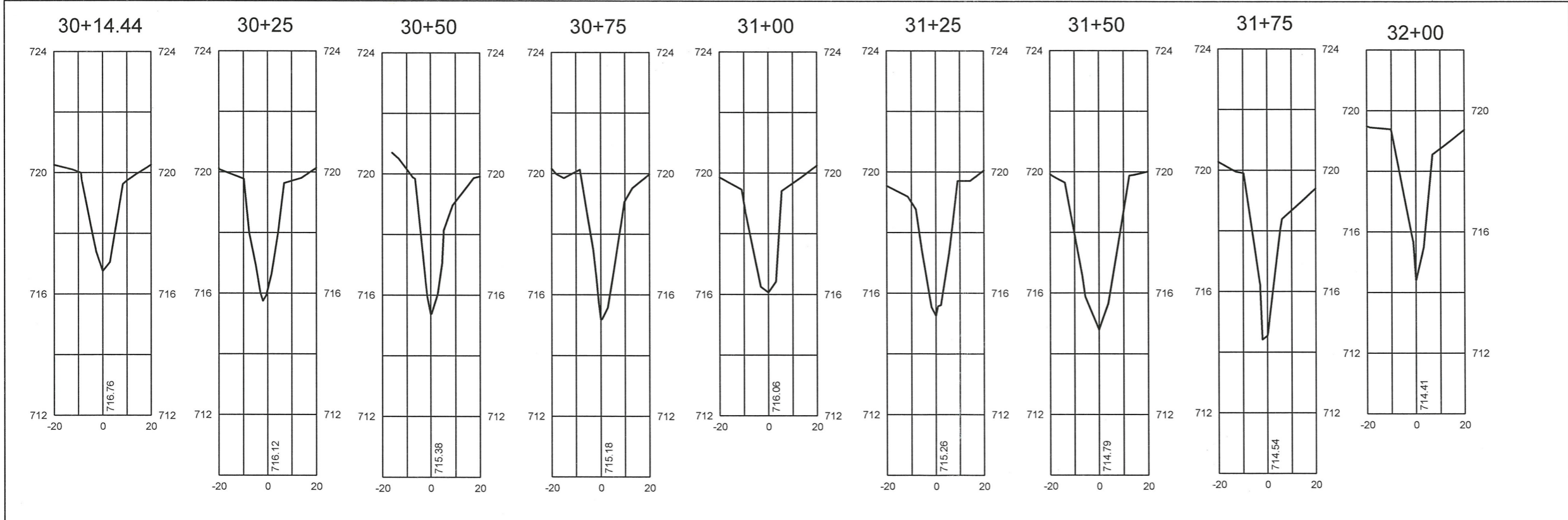

ASBUILT OF  
**PORTIONS OF  
 MCINTYRE CREEK**  
 PREPARED FOR:  
**UNITED CONSTRUCTION**  
 CITY OF CHARLOTTE,  
 MECKLENBURG COUNTY, NORTH CAROLINA

DATE: NOV. 4, 2009  
 SCALE 1"=40'  
 DRAWN BY: LJW  
 JOB No.: 35108

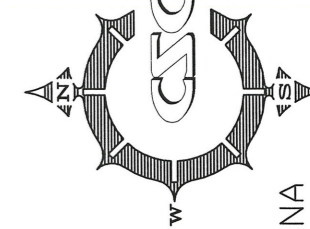
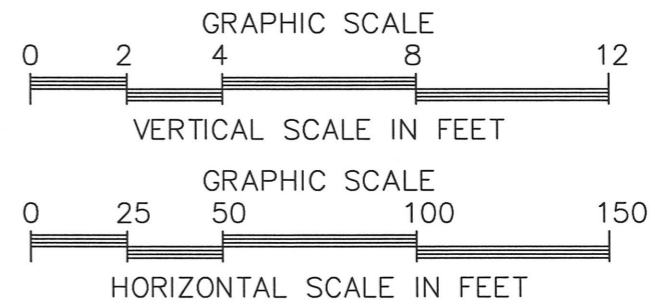
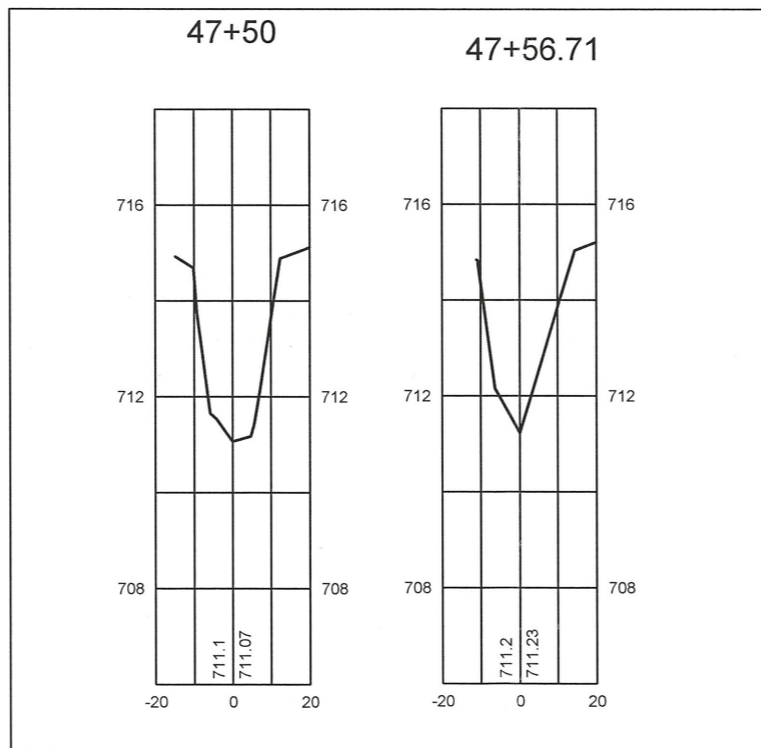
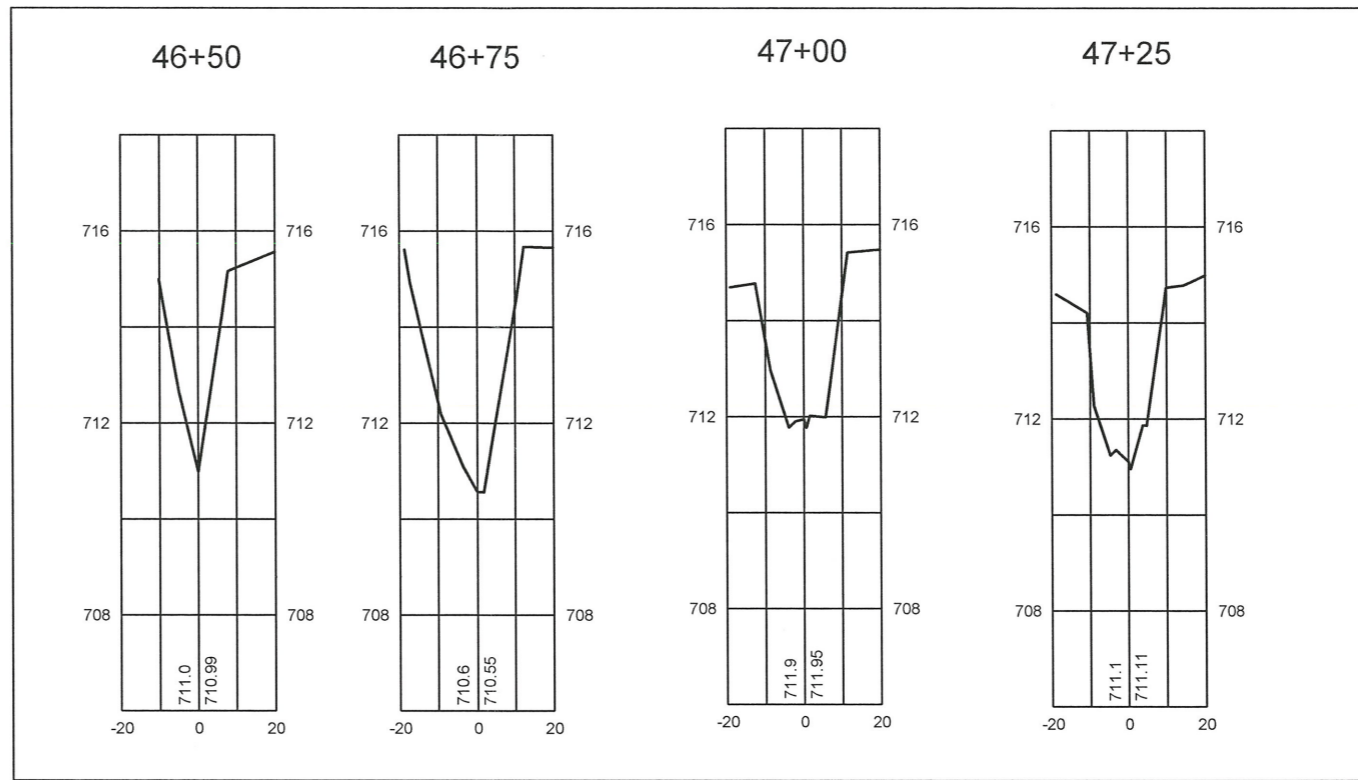
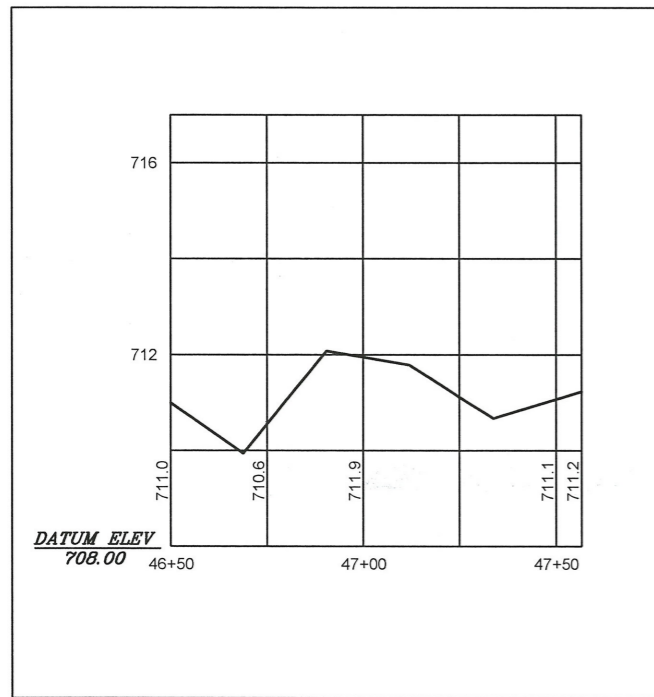
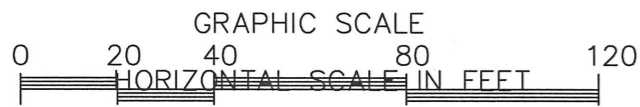
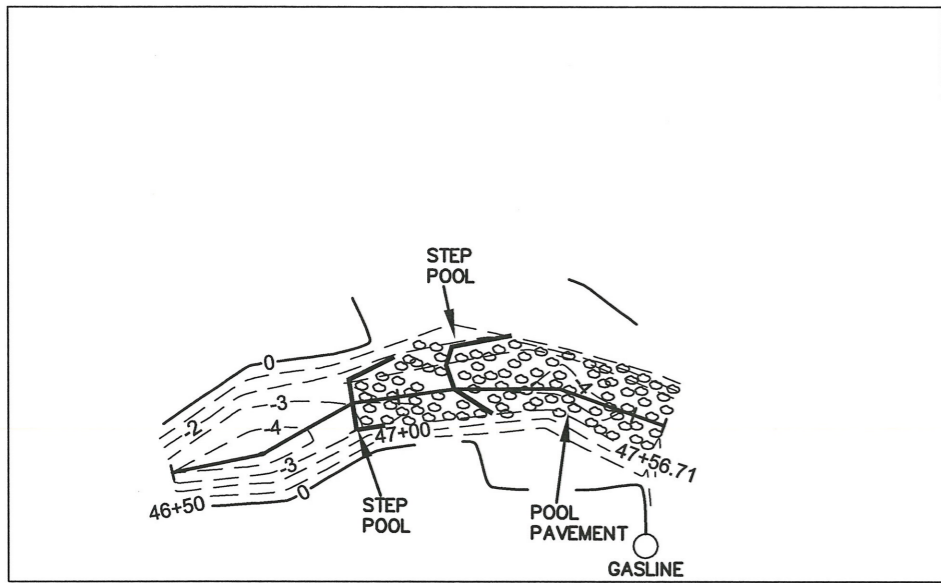

ASBUILT OF  
PORTIONS OF  
MCINTYRE CREEK

PREPARED FOR:  
UNITED CONSTRUCTION  
CITY OF CHARLOTTE,

MECKLENBURG COUNTY, NORTH CAROLINA

GSC OF NC IPC  
4455 MORRIS PARK DRIVE  
SUITE F.  
CHARLOTTE, N.C. 28227  
(704) 573-0112

DATE: NOV. 4, 2009  
SCALE 1"=40'  
DRAWN BY: LJW  
JOB No.: 35108

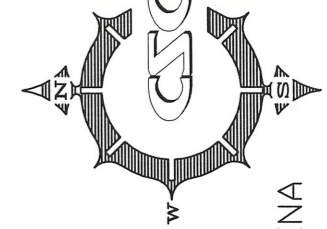
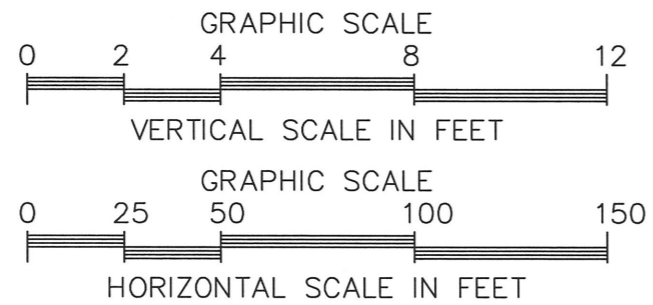
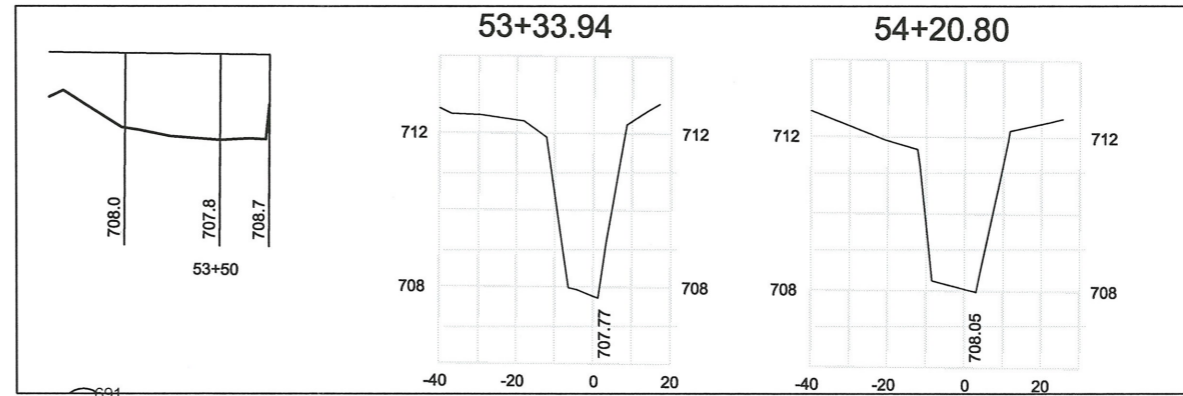
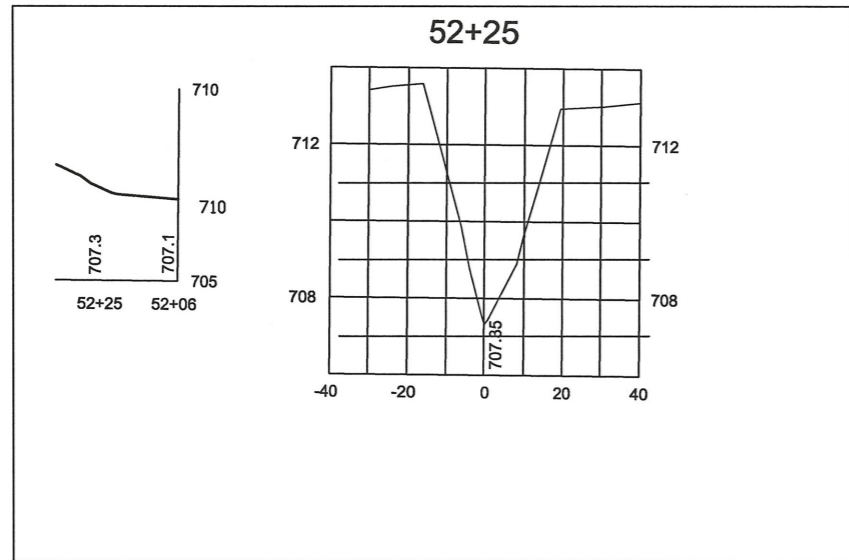
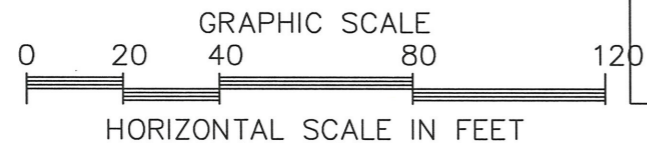
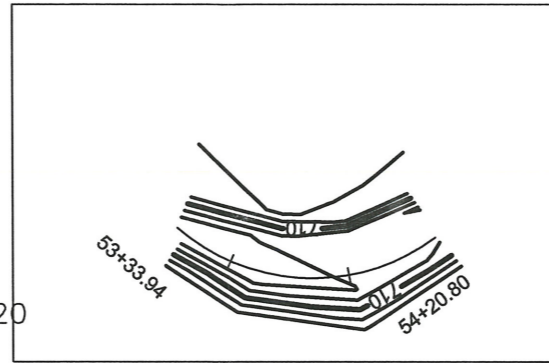
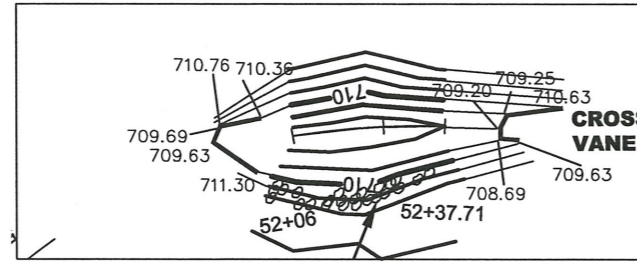

ASBUILT OF  
PORTIONS OF  
MCINTYRE CREEK

PREPARED FOR:  
UNITED CONSTRUCTION  
CITY OF CHARLOTTE,

MECKLENBURG COUNTY, NORTH CAROLINA

GSC OF NC PC  
4455 MORRIS PARK DRIVE  
SUITE F.  
CHARLOTTE, N.C. 28227  
(704) 573-0112

DATE: NOV. 4, 2009  
SCALE 1"=40'  
DRAWN BY: LJW  
JOB No.: 35108

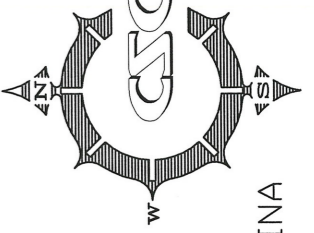
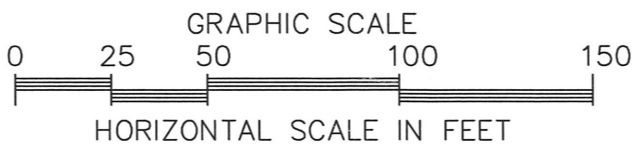
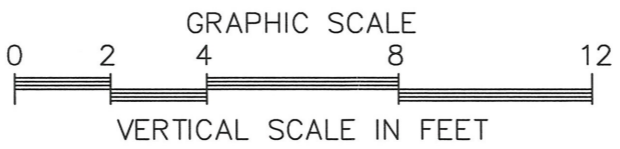
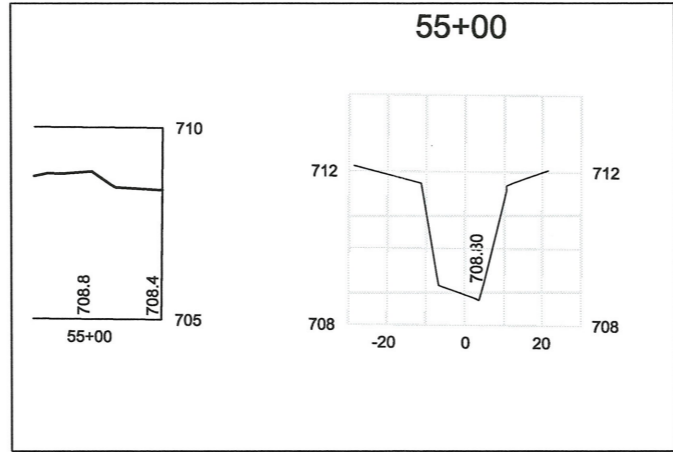
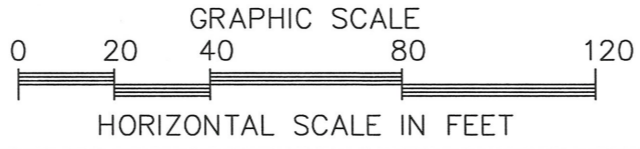
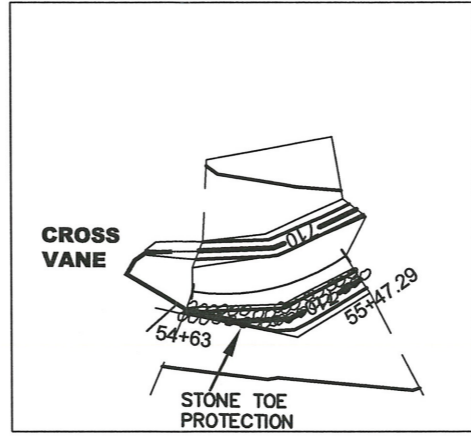

**GSC OF INC IPC**  
 4455 MORRIS PARK DRIVE  
 SUITE F.  
 CHARLOTTE, N.C. 28227  
 (704) 573-0112

ASBUILT OF  
**PORTIONS OF  
 MCINTYRE CREEK**  
 PREPARED FOR:  
**UNITED CONSTRUCTION**  
 CITY OF CHARLOTTE,  
 MECKLENBURG COUNTY, NORTH CAROLINA

DATE: NOV. 4, 2009  
 SCALE 1"=40'  
 DRAWN BY: LJW  
 JOB No.: 35108



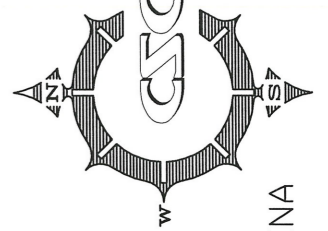
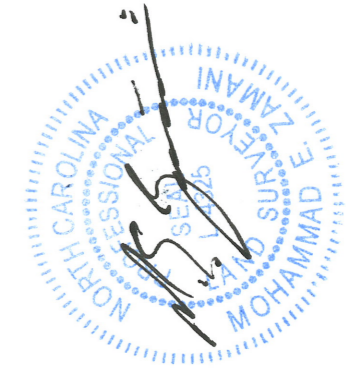
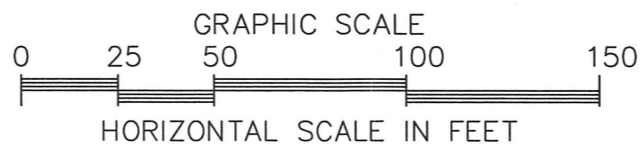
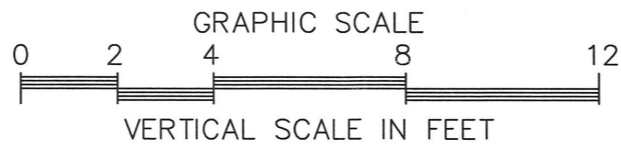
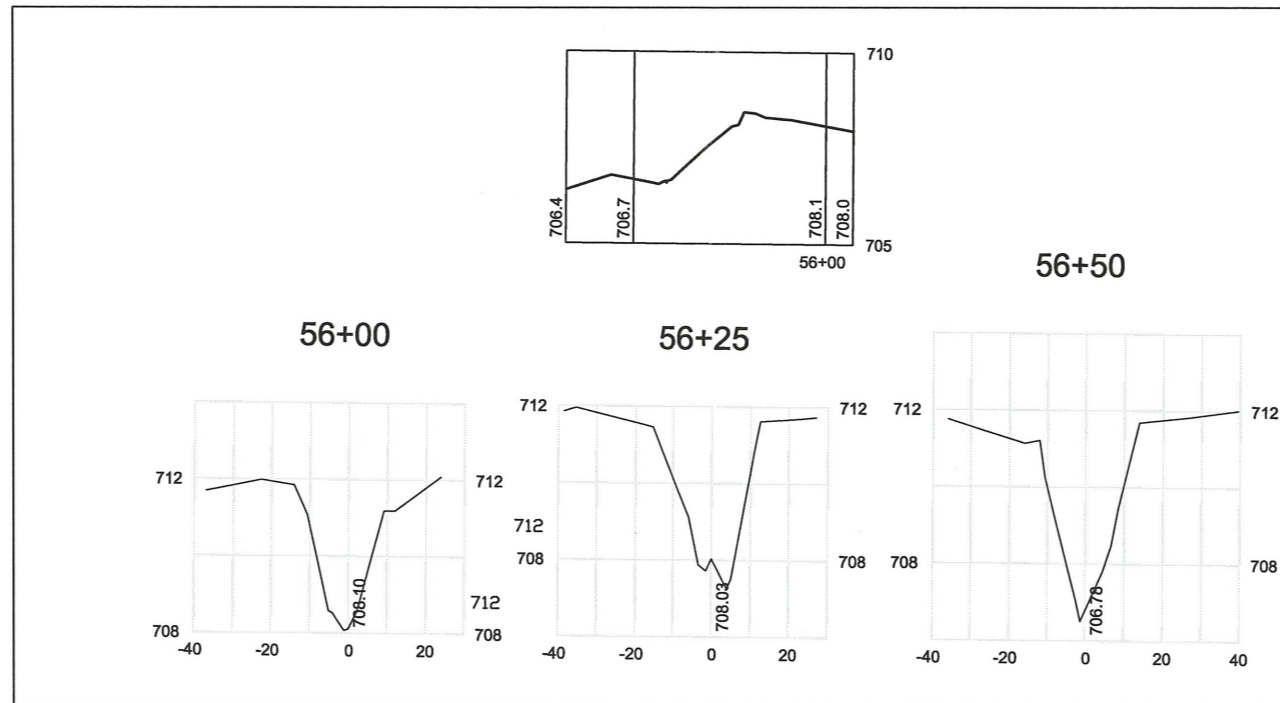
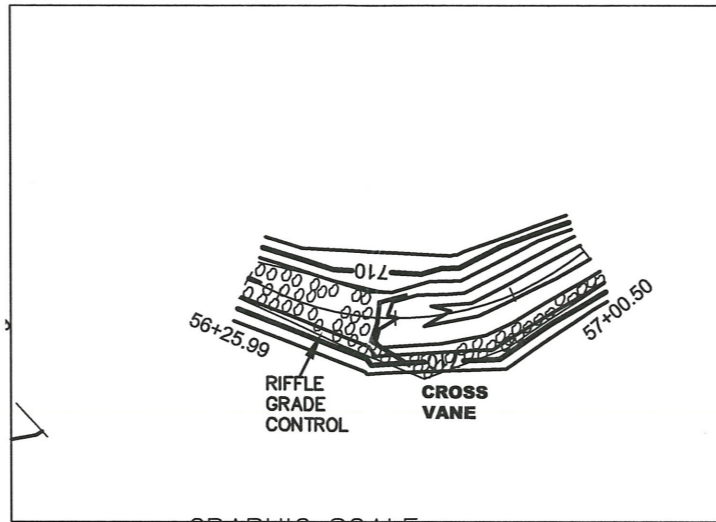

ASBUILT OF  
PORTIONS OF  
MCINTYRE CREEK

PREPARED FOR:  
UNITED CONSTRUCTION  
CITY OF CHARLOTTE,

MECKLENBURG COUNTY, NORTH CAROLINA

GSC OF NC IPC  
4455 MORRIS PARK DRIVE  
SUITE F.  
CHARLOTTE, N.C. 28227  
(704) 573-0112

DATE: NOV. 4, 2009  
SCALE 1"=40'  
DRAWN BY: LJW  
JOB No.: 35108

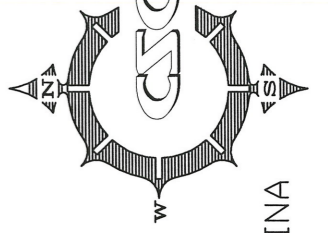
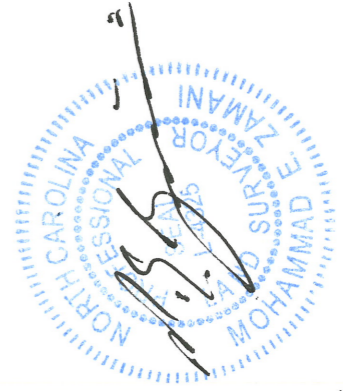
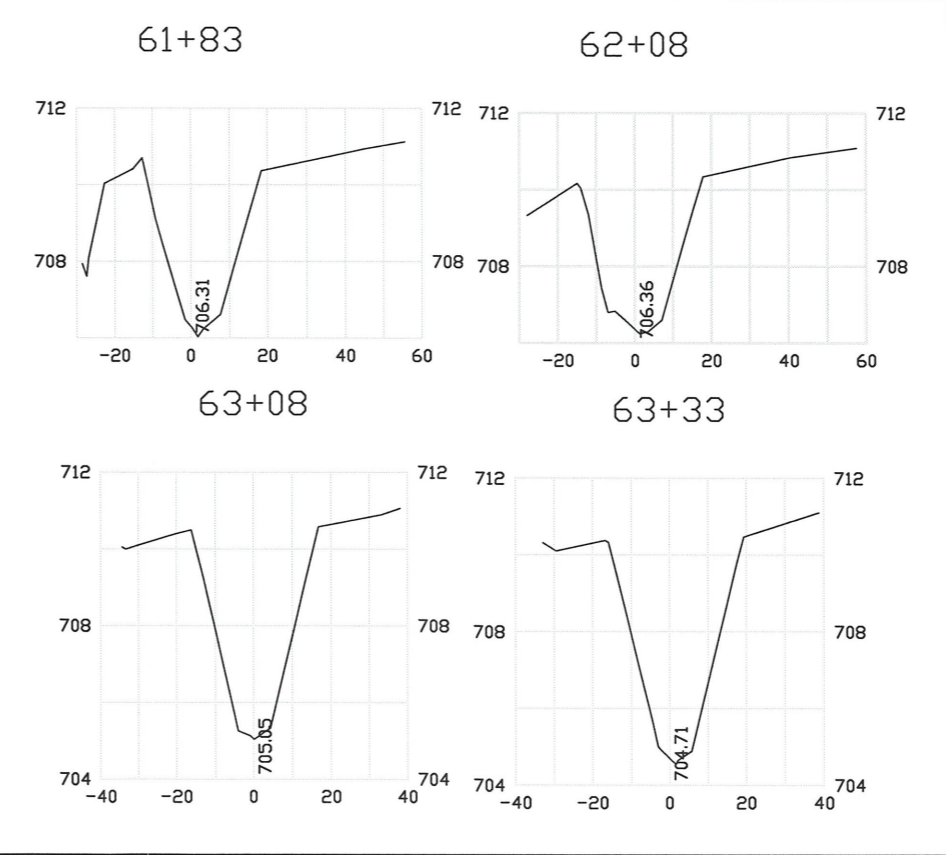
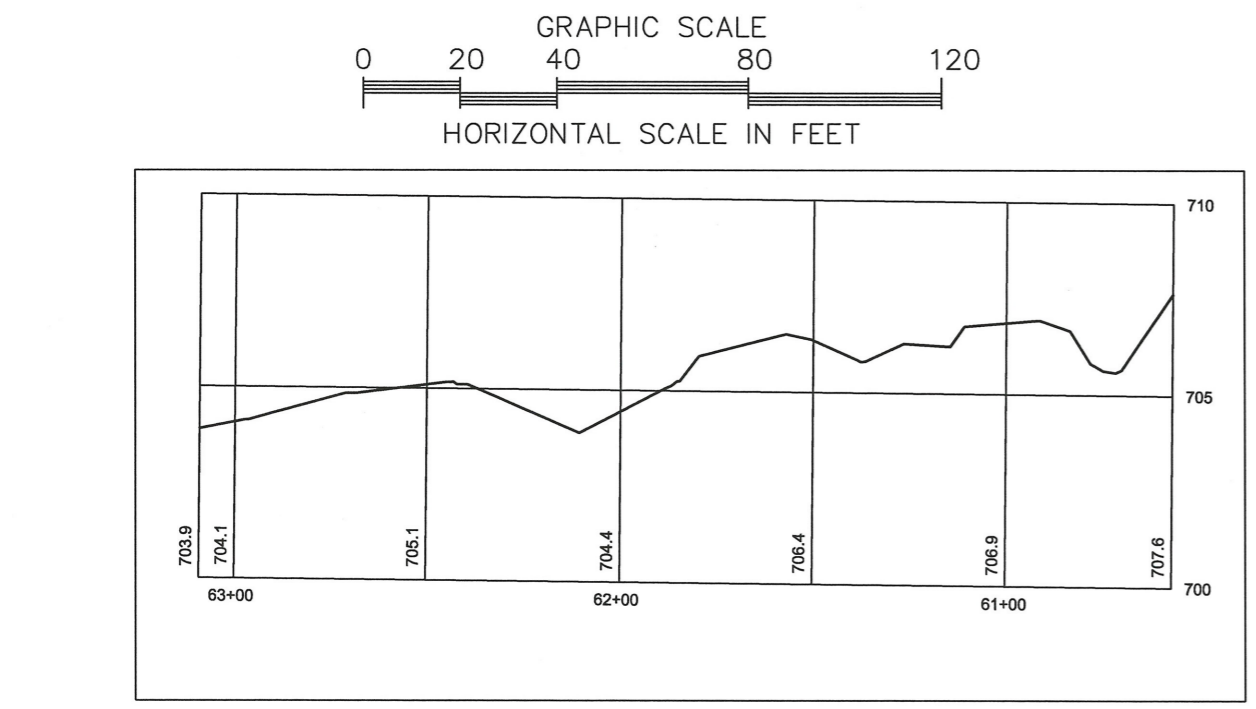
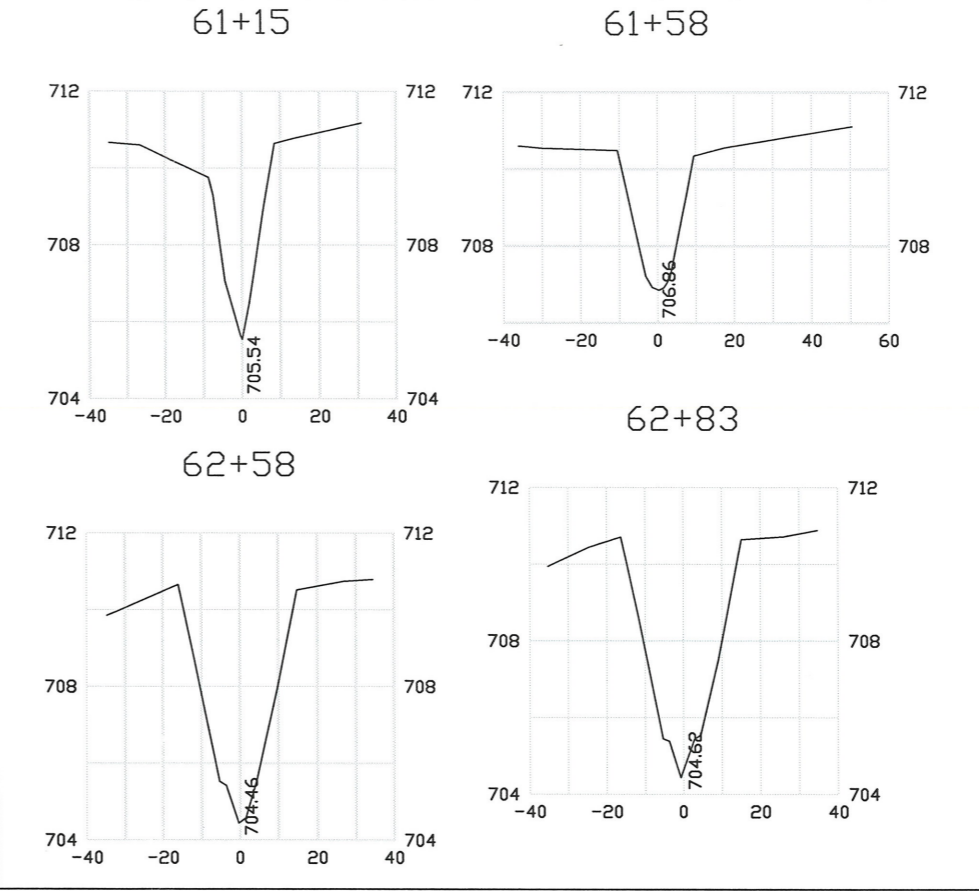
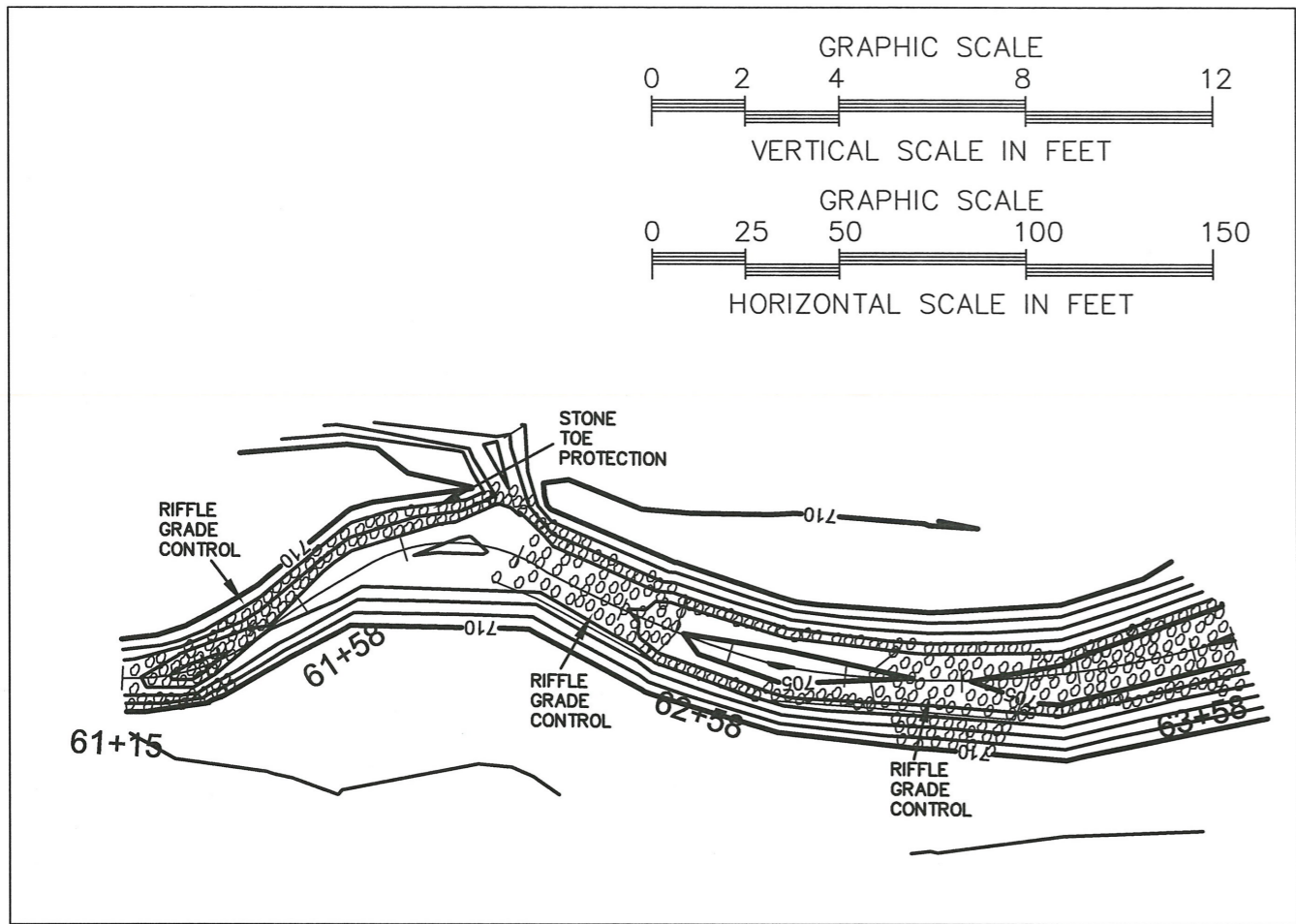

ASBUILT OF  
PORTIONS OF  
MCINTYRE CREEK

PREPARED FOR:  
UNITED CONSTRUCTION  
CITY OF CHARLOTTE,  
MECKLENBURG COUNTY, NORTH CAROLINA

DATE: NOV. 4, 2009  
SCALE: 1"=40'  
DRAWN BY: LJW  
JOB No.: 35108

GSC OF NC PC  
4455 MORRIS PARK DRIVE  
SUITE F.  
CHARLOTTE, N.C. 28227  
(704) 573-0112