

VICINITY MAP  
NOT TO SCALE

I, DAVID S. TURNER, AS A DULY REGISTERED PROFESSIONAL LAND SURVEYOR IN THE STATE OF NORTH CAROLINA, HEREBY CERTIFY THAT THE DATA SHOWN ON THIS DRAWING, WAS OBTAINED UNDER MY SUPERVISION, IS AN ACCURATE AND COMPLETE REPRESENTATION OF WHAT WAS CONSTRUCTED IN THE FIELD, AND THAT THE PHYSICAL DIMENSIONS OR ELEVATIONS SHOWN THUS ARE AS-BUILT CONDITIONS EXCEPT WHERE OTHERWISE NOTED HERON. WITNESS MY ORIGINAL SIGNATURE, REGISTRATION NUMBER, AND SEAL THIS 9<sup>th</sup> DAY OF July, 2010.

*David S. Turner*  
DAVID S. TURNER, P.L.S. #L-4551



I, DAVID S. TURNER, CERTIFY THAT THESE PLANS WERE DRAWN UNDER MY SUPERVISION FROM AN ACTUAL SURVEY MADE UNDER MY SUPERVISION AND THAT THE RATIO OF PRECISION AS CALCULATED IS 1: 10,000 +. WITNESS MY ORIGINAL SIGNATURE, REGISTRATION NUMBER, AND SEAL THIS 9<sup>th</sup> DAY OF July, 2010.

*David S. Turner*  
DAVID S. TURNER, P.L.S. #L-4551



## RECORD DRAWING

# AS-BUILT SURVEY OF MCKEE CREEK STREAM RESTORATION SCO# 06-06932-01

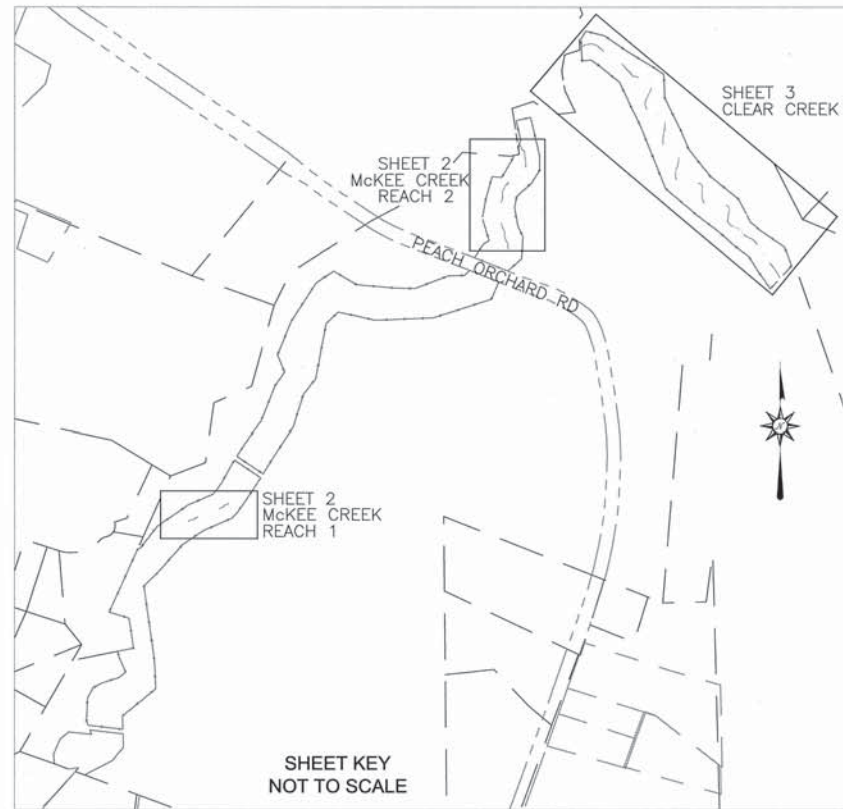

SHEET KEY  
NOT TO SCALE

## SHEET INDEX

- SHEET 1 - TITLE
- SHEET 2 - MCKEE CREEK
- SHEET 3 - CLEAR CREEK

### REFERENCES:

**OWNER:**  
NORTH CAROLINA ECOSYSTEM ENHANCEMENT PROGRAM  
1652 MAIL SERVICE CENTER  
RALEIGH, NC 27099-1652  
(919)715-0476  
SCO#: 06-06932-01  
PROJECT MANAGER: WATSON ROSS  
REVIEW COORDINATOR: TIM BAUMGARTNER

**CONTRACTOR:**  
RIVERWORKS, INC.  
CARY, NC  
(919)459-9001

**DESIGNER:**  
WITHERS AND RAVENEL  
CARY, NC  
(919)469-3340  
EXISTING CONDITIONS & CONTROL INFORMATION PROVIDED BY DESIGNER

EASEMENT INFORMATION TAKEN FROM PLAT BY JAMES S. ARMSTRONG, L-4411 TITLED "CONSERVATION EASEMENT SURVEY FOR THE STATE OF NORTH CAROLINA, ECOSYSTEM ENHANCEMENT PROGRAM, OWNER: A. EUGENE DIVINE" RECORDED IN CABARRUS CO. REGISTER OF DEEDS.

### GENERAL NOTES

1. ALL DISTANCES ARE HORIZONTAL UNLESS OTHERWISE NOTED.
2. THE VERTICAL DATUM IS NAVD88.
3. THE BASIS OF BEARINGS IS NCGS STATE PLANE GRID COORDINATES NAD83 DATUM.
4. CONTROL DATA SHOWN TAKEN FROM EXISTING CONDITIONS SURVEY BY WITHERS AND RAVENEL.
5. THIS MAP IS NOT FOR RECORDATION, SALES, OR CONVEYANCES AND DOES NOT COMPLY WITH G.S. 47-30 MAPPING REQUIREMENTS.

### LEGEND:

- THALWEG
- TOP OF BANK
- BOTTOM OF BANK
- CENTERLINE FLOW
- CROSS-VANE
- J-HOOK
- ROOT WAD
- LOG
- CONTROL POINT

REVISIONS, DATE AND INITIAL:

**TURNER LAND SURVEYING, PLLC**  
3201 Glenridge Drive, Raleigh, NC 27604 -- (919)875-1378  
Lturner@tlsc.com -- Dturner119@tlsc.com  
www.TURNERLANDSURVEYING.com

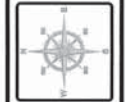

**TITLE**  
AS-BUILT SURVEY OF  
MCKEE CREEK STREAM RESTORATION  
SCO# 06-06932-01  
CABARRUS COUNTY  
NORTH CAROLINA

DATE: 06/28/2010  
SURVEYED BY: DST/EGT  
DRAWN BY: DST/EGT  
REVIEWED BY: DST/EGT  
PROJECT: TLS-10-003  
FILE: MCKEE CREEK FINAL AS-BUILT.DWG  
SCALE: NO SCALE

SHEET  
1 of 3

# MCKEE CREEK REACH 1

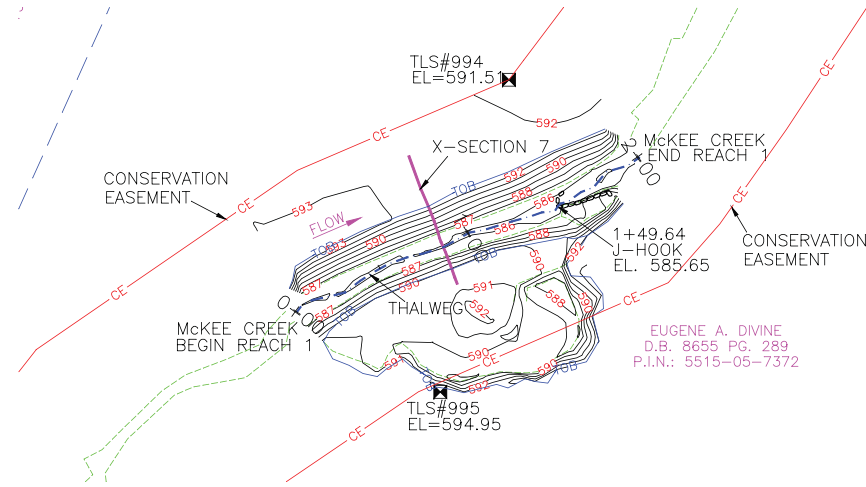

MCKEE CREEK REACH 1 LONGITUDINAL PROFILE

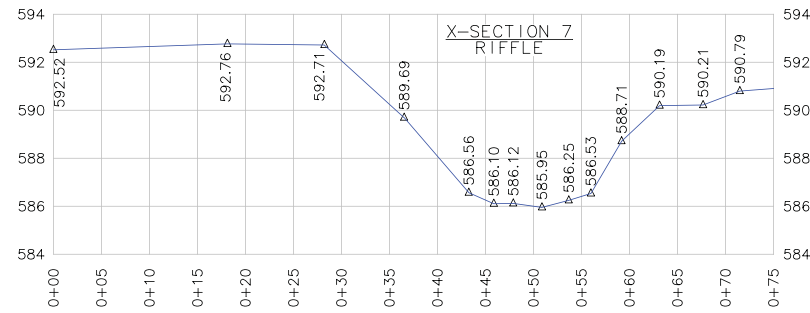
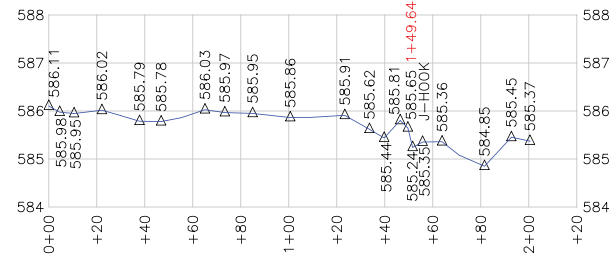

**LEGEND:**

- THALWEG
- TOP OF BANK
- BOTTOM OF BANK
- CENTERLINE FLOW
- CROSS-VANE
- J-HOOK
- ROOT WAD
- LOG
- CONTROL POINT

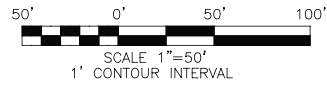
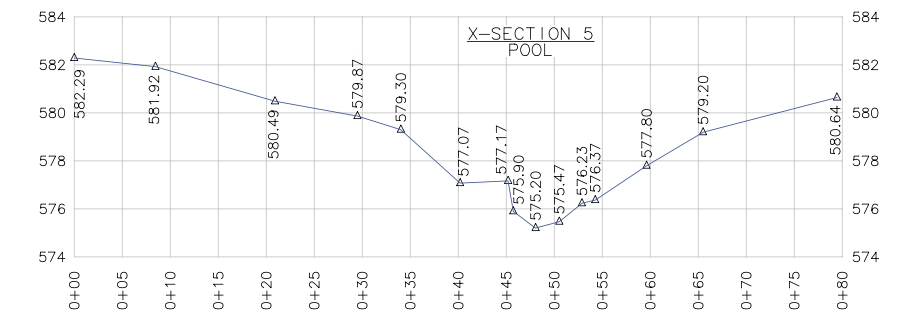
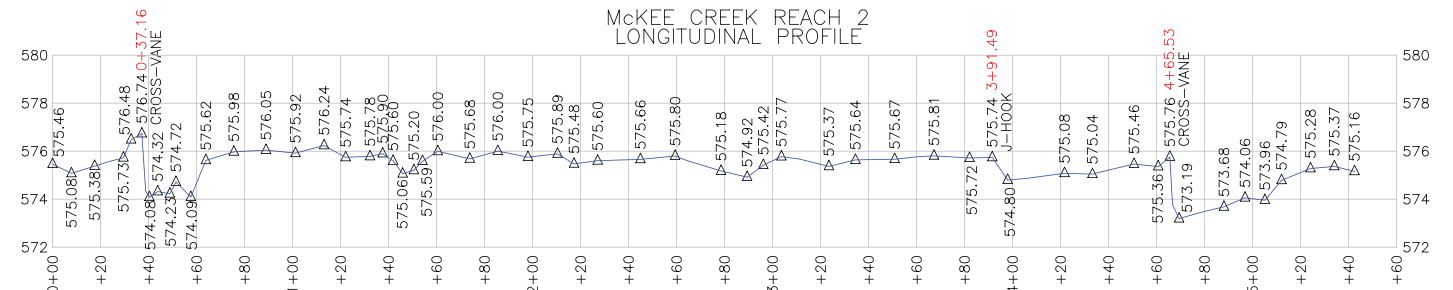
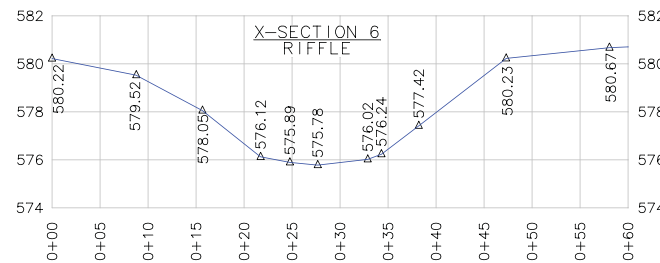

- NOTES:**
1. SEE SHEET 1 FOR GENERAL NOTES.
  2. THREE (3) PAGE DOCUMENT IS NOT VALID WITHOUT SHEET 1.

# MCKEE CREEK REACH 2

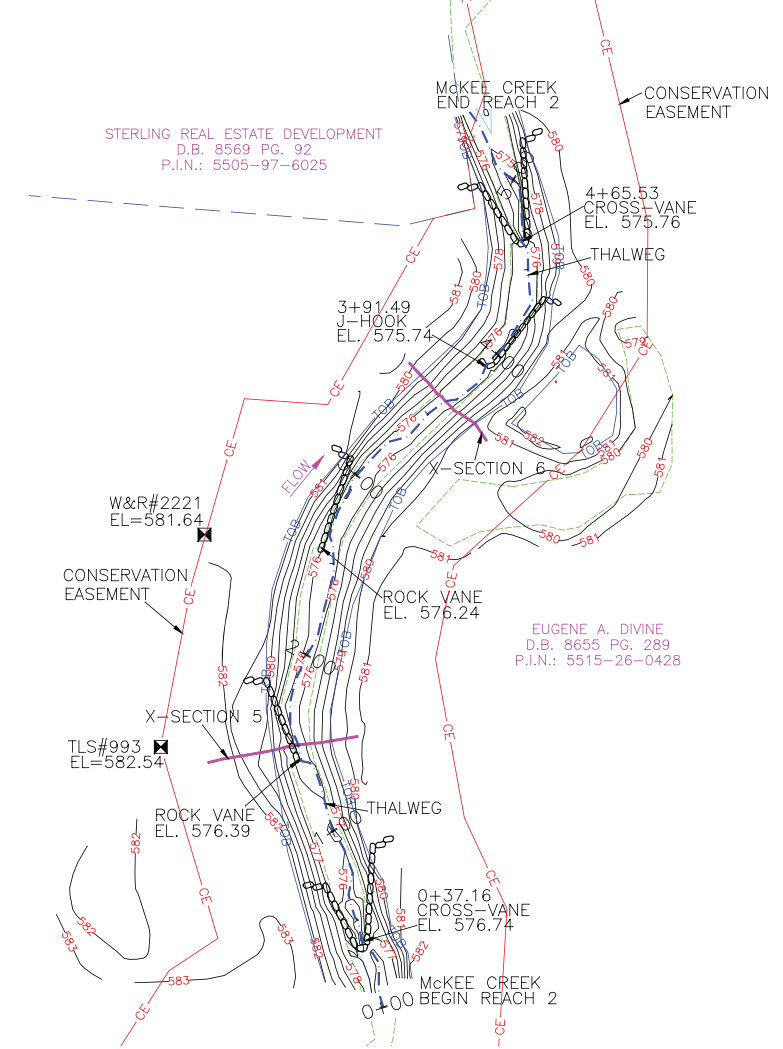

MCKEE CREEK REACH 2 LONGITUDINAL PROFILE

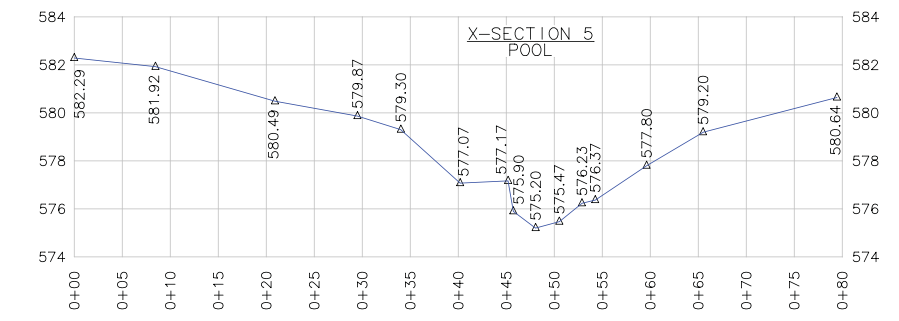
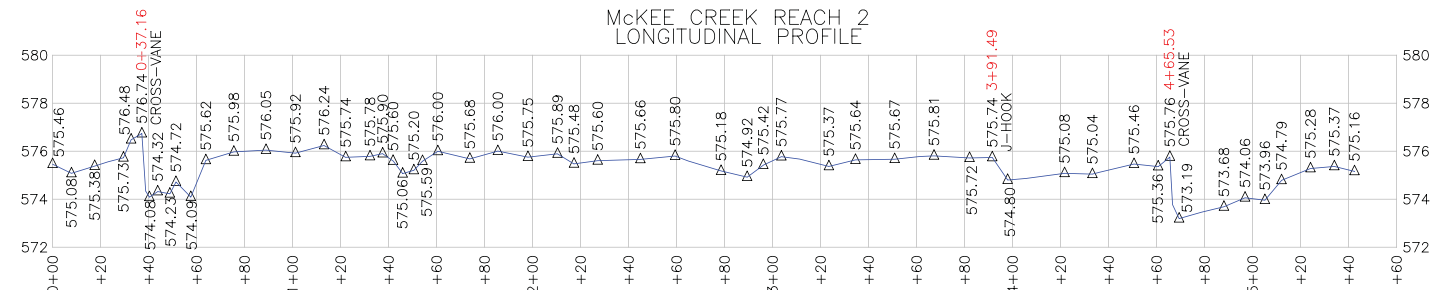

AS-BUILT SURVEY BY:  
TURNER LAND SURVEYING, PLLC  
SURVEYED MAY 12-13, 2010

REVISIONS, DATE AND INITIAL:

**MCKEE CREEK REACH 1 AND 2**  
AS-BUILT SURVEY OF  
MCKEE CREEK STREAM RESTORATION  
SCO# 06-06932-01

DATE: 08/28/2010  
SURVEYED BY: DST/EGT  
DRAWN BY: DST/EGT  
REVIEWED BY: DST/EGT  
PROJECT: TLS-10-003  
FILE: MCKEE CREEK FINAL AS-BUILT.DWG  
SCALE: 1" = 50'

SHEET 2 of 3

**TURNER LAND SURVEYING, PLLC**  
3201 Glendigo Drive, Raleigh, NC 27604 - (919) 975-1378  
Lturner921@nc.rr.com - Dturner119@nc.rr.com  
www.TURNERLANDSURVEYING.com



NORTH CAROLINA

CABARRUS COUNTY

HARRISBURG

# CLEAR CREEK

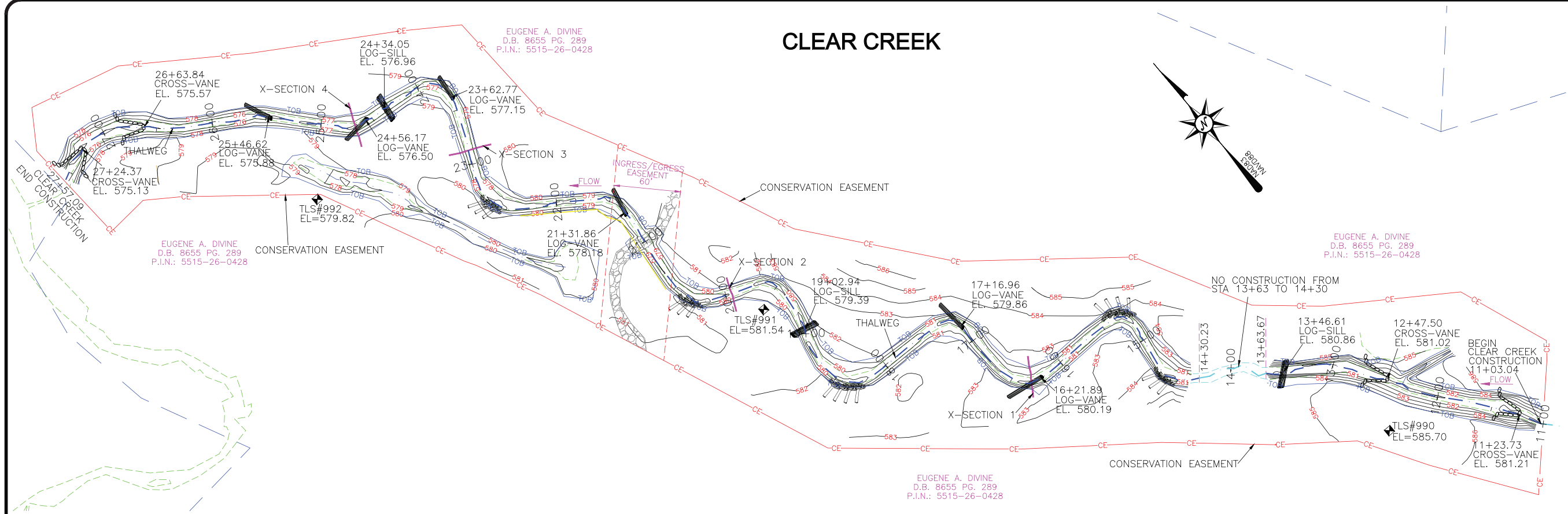

## LONGITUDINAL PROFILE

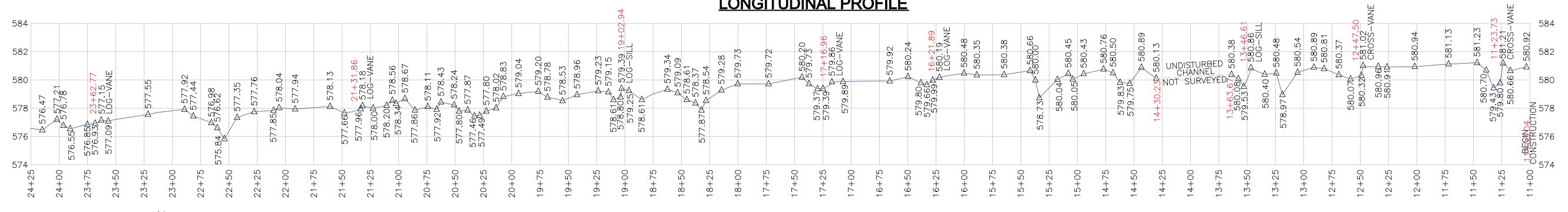

## CROSS-SECTIONS

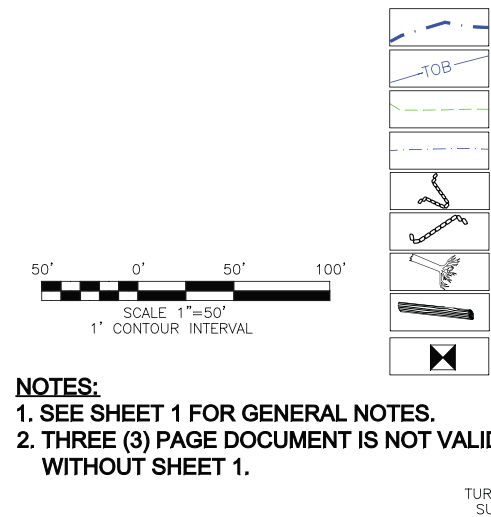
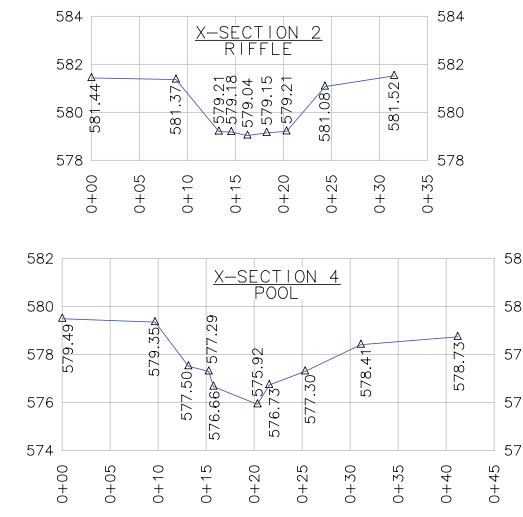
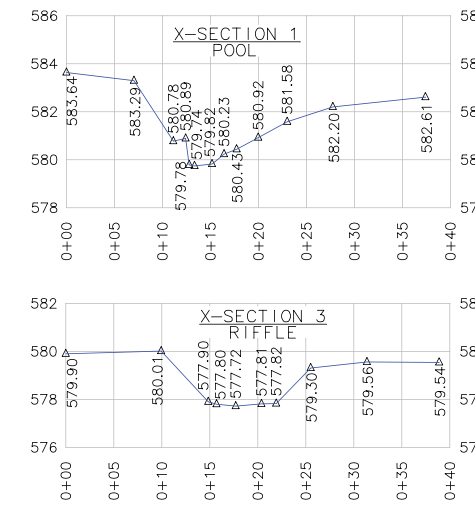
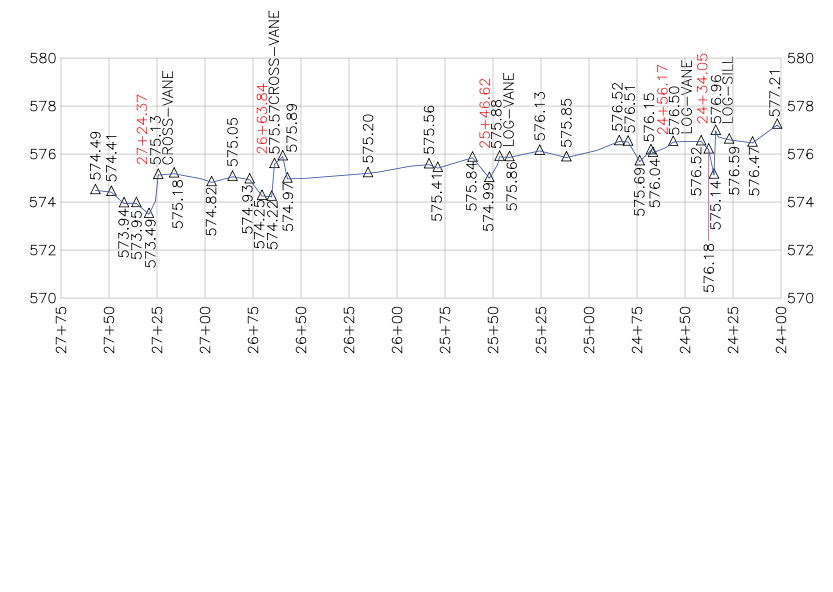

- LEGEND:**
- THALWEG
  - TOP OF BANK
  - BOTTOM OF BANK
  - CENTERLINE FLOW
  - CROSS-VANE
  - J-HOOK
  - ROOT WAD
  - LOG
  - CONTROL POINT

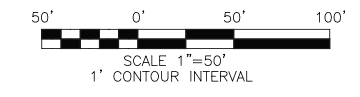

**NOTES:**  
 1. SEE SHEET 1 FOR GENERAL NOTES.  
 2. THREE (3) PAGE DOCUMENT IS NOT VALID WITHOUT SHEET 1.

AS-BUILT SURVEY BY:  
 TURNER LAND SURVEYING, PLLC  
 SURVEYED MAY 12-13, 2010

REVISIONS, DATE AND INITIAL:

**TURNER LAND SURVEYING, PLLC**  
 3201 Glenridge Drive, Raleigh, NC 27604 - (919)975-1378  
 Lturner@tlls.com - Dturner119@tlls.com  
 www.TURNERLANDSURVEYING.com

**CLEAR CREEK**  
 AS-BUILT SURVEY OF  
 MCKEE CREEK STREAM RESTORATION  
 SCO# 06-06932-01  
 CABARRUS COUNTY  
 NORTH CAROLINA  
 HARRISBURG

DATE: 08/28/2010  
 SURVEYED BY: DST/EGT  
 DRAWN BY: DST/EGT  
 REVIEWED BY: DST/EGT  
 PROJECT: TLS-10-003  
 FILE: MCKEE CREEK FINAL AS-BUILT.DWG  
 SCALE: 1" = 50'  
 SHEET 3 of 3