

Mitigation Project Name Muddy Run II Site
 DMS ID 95354
 River Basin Cape Fear
 Cataloging Unit 03030007

County Duplin
 Date Project Instituted 8/1/2012
 Date Prepared 5/22/2018

USACE Action ID 2012-01387
 NCDWR Permit No 2013-0653

Credit Release Milestone	Stream Credits						Wetland Credits							
	Scheduled Releases (Stream)	Warm	Cool	Cold	Anticipated Release Year (Stream)	Actual Release Date (Stream)	Scheduled Releases (Forested)	Riparian Riverine	Riparian Non-riverine	Non-riparian	Scheduled Releases (Coastal)	Coastal	Anticipated Release Year (Wetland)	Actual Release Date (Wetland)
Potential Credits (Mitigation Plan)		10,485,530						4,920						
Potential Credits (As-Built Survey)		10,738,800						4,920						
1 (Site Establishment)	N/A				N/A	N/A	N/A				N/A		N/A	N/A
2 (Year 0 / As-Built)	30%	3,221,640			2014	10/3/2014	30%	1,476			30%		2014	10/3/2014
3 (Year 1 Monitoring)	10%	1,073,880			2015	4/23/2015	10%	0,492			10%		2015	4/23/2015
4 (Year 2 Monitoring)	10%	1,073,880			2016	4/26/2016	10%	0,492			15%		2016	4/26/2016
5 (Year 3 Monitoring)	10%	1,073,880			2017	10/20/2017	15%	0,738			20%		2017	10/20/2017
6 (Year 4 Monitoring)	5%	536,940			2018	4/25/2018	5%	0,246			10%		2018	4/25/2018
7 (Year 5 Monitoring)	10%				2019		15%				15%		2019	
8 (Year 6 Monitoring)	5%				2020		5%				N/A		2020	
9 (Year 7 Monitoring)	10%				2021		10%				N/A		2021	
Stream Bankfull Standard	10%	1,073,880			2016	4/26/2016	N/A				N/A			
Total Credits Released to Date		8,054,100						3,444						

DEBITS (released credits only)

	Ratios															
	1	1.5	2.5	5	1	3	2	5	1	3	2	5	1	3	2	5
	Stream Restoration	Stream Enhancement I	Stream Enhancement II	Stream Preservation	Riparian Restoration	Riparian Creation	Riparian Enhancement	Riparian Preservation	Nonriparian Restoration	Nonriparian Creation	Nonriparian Enhancement	Nonriparian Preservation	Coastal Marsh Restoration	Coastal Marsh Creation	Coastal Marsh Enhancement	Coastal Marsh Preservation
As-Built Amounts (feet and acres)	9,976,000	708,000	727,000		4,920											
As-Built Amounts (mitigation credits)	9,976,000	472,000	290,800		4,920											
Percentage Released	75%	75%	75%		70%											
Released Amounts (feet / acres)	7,482,000	531,000	545,250		3,444											
Released Amounts (credits)	7,482,000	354,000	218,100		3,444											
NCDWR Permit	USACE Action ID	Project Name														
2000-1426	1994-03620	NCDOT TIP R-2405A - I-40 Connector Porters Neck														
2007-1158	2004-01067	Parson's Mill														
	2007-02785	North New Hanover 10-inch Pipeline														
2008-0815	2008-01284	Olsen Farm Project Park														
2008-1167	2010-00280	ILM Security Fence Wilmington Airport														
	2008-00188	GE-Hitachi Global Laser Enrichment Facility														
2013-1263	2011-00455	ILM Runway 24 Critical Area														
2015-0072	2014-01310	The Reserve on Island Creek														
Remaining Amounts (feet / acres)	5,488,000	531,000	545,250		3,444											
Remaining Amounts (credits)	5,488,000	354,000	218,100		3,444											

Contingencies (if any): None

Signature of Wilmington District Official Approving Credit Release

Date

9/6/18

1 - For DMS, no credits are released during the first milestone

**MUDDY RUN II STREAM AND WETLAND RESTORATION
PROJECT
MONITORING REPORT
MONITORING YEAR 5
FINAL**

DUPLIN COUNTY, NORTH CAROLINA
DMS CONTRACT No. 004631 – DMS PROJECT No. 95354
SAW-2011-02191
DWR 2013-0653



Prepared for:

Division of Mitigation Services

North Carolina Department of Environment and Natural Resources
1652 Mail Service Center
Raleigh, NC 27699-1652

February 2019



302 Jefferson Street, Suite 110
Raleigh, NC 27605

Corporate Headquarters
5020 Montrose Blvd. Suite 650
Houston, TX 77006
Main: 713.520.5400

February 5, 2019

Lindsay Crocker
NC DEQ Division of Mitigation Services
217 West Jones Street
Raleigh, NC 27604

RE: Muddy Run II Stream and Wetland Restoration Site: MY5 Monitoring Report
(NCDMS ID 95354)

Listed below are comments provided by DMS on January 8, 2019 regarding the Muddy Run II Stream and Wetland Restoration Site: Year 5 Monitoring Report and RES' responses.

Add the Corps SAW number (SAW-2011-02191) and DWR number (2013-0653) on the cover page
[Done.](#)

Label Wetland assets on CCPV (WA and WB)
[Done.](#)

Page 8, 3.1.2, please revise report to read "continuous stage recorder" to describe hobo or other auto stream flow recorders and/or "crest gauge" to describe static bankfull devices (cork and stick). DMS has received questions and conflicting interpretations of those monitoring features and asks that all providers clarify language for consistency. Update this language in section 5.1.4 also.
[Done.](#)

Table 9c. VP 20, MY5: update totals on these cells.
[Done.](#)

Need to document that channel was repaired for reach 5b to explain x-sections 52, 54, and 55 in the report. During the site visit, the stream appeared stable and was holding grade after large storm events in 2018. Please add footnotes to cross-sections as applicable to explain report discrepancies.

[The repair is documented in 5.1.1 Dimension and notes have been added to the Cross Section Plots in Appendix D.](#)

Table 13. Do you have a table that includes all the bankfull events for the project or can you generate it? This would be helpful, and you will need it for the final report in MY7.
[The bankfull summary table has been added to Appendix E.](#)



Wetland hydrology data: RES needs to be prepared for discussion about malfunctioning gauges in 2018.

Noted. RES will replace all gauges on site before the start of 2019 growing season.

**Muddy Run II
Duplin County, North Carolina
DMS Project ID 95354**

**Cape Fear River Basin
HUC 0030007060010**

Prepared by:



**Resource Environmental Solutions, LLC
302 Jefferson Street, Suite 110
Raleigh, NC 27605
919-209-1061**

TABLE OF CONTENTS

1 PROJECT GOALS, BACKGROUND AND ATTRIBUTES..... 1
 1.1 Location and Setting.....1
 1.2 Project Goals and Objectives.....1
 1.3 Project Structure3
 1.3.1 Restoration Type and Approach.....3
 1.4 Project History, Contacts and Attribute Data6
 1.4.1 Project History.....6
 1.4.2 Project Watersheds6
2 SUCCESS CRITERIA 7
 2.1 Stream Restoration7
 2.1.1 Bankfull Events7
 2.1.2 Cross Sections7
 2.1.3 Digital Image Stations7
 2.2 Vegetation8
 2.3 Scheduling/Reporting.....8
3 MONITORING PLAN..... 8
 3.1 Stream Restoration8
 3.1.1 As-Built Survey.....8
 3.1.2 Bankfull Events8
 3.1.3 Cross Sections9
 3.1.4 Digital Image Stations9
 3.1.5 Bank Pin Arrays9
 3.1.6 Visual Assessment Monitoring.....9
 3.1.7 Surface Flow.....9
 3.2 Vegetation10
4 Maintenance and Contingency plan 10
 4.1 Stream.....10
 4.2 Vegetation10
5 YEAR 4 MONITORING CONDITIONS (MY4) 11
 5.1 Year 4 Monitoring Data Collection.....11
 5.1.1 Vegetation.....11
 5.1.2 Photo Documentation12
 5.1.3 Hydrology.....12
6 REFERENCES..... 13

Appendix A. Project Background Data and Maps

Table 1. Project Components and Mitigation Credits
Table 2. Project Activity and reporting History
Table 3. Project Contacts
Table 4. Project Information and Attributes
Figure 1. Project Vicinity Map
Figure 2. Project USGS Map

Appendix B. Visual Assessment Data

Figure 3. Current Conditions Plan View Map (CCPV)
Table 5. Visual Stream Morphology Stability Assessment
Table 6. Vegetation Condition Assessment
Table 7. Stream Problem Areas
Table 8. Vegetation Problem Areas
Figure 4. Vegetation Photos
Figure 5. Stream and Vegetation Problem Photos

Appendix C. Vegetation Plot Data

Table 9a. Planted Stem Count Summary
Table 9b. Planted Species Totals
Table 9c. Planted Stem Counts (Species by Plot)

Appendix D. Stream Geomorphology Data

Table 10. Morphological Parameters Summary Data
Table 11. Dimensional Morphology Summary – Cross Sections Data
Table 12. Bank Pin Array Summary Data
Cross Section Plots

Appendix E. Hydrology Data

Table 13. Documentation of Geomorphologically Significant Flow Events
Table 14. Rainfall Summary
Table 15a. Wetland Hydrology Criteria Attainment
Table 15b. MY1-MY5 Wetland Hydrology Gauges Summary
2018 Groundwater Monitoring Gauge Hydrographs
Figure 6. Crest Gauge Verification Photos

1 PROJECT GOALS, BACKGROUND AND ATTRIBUTES

1.1 Location and Setting

The Muddy Run Stream Site (“Site”) is located in Duplin County approximately 1.4 miles east of Chinquapin, NC (Figure 1). The project is in the Cape Fear River Basin (8-digit USGS HUC 03030007, 14-digit USGS HUC 03030007060010) (USGS, 1998) and the NCDWQ Cape Fear 03-06-22 sub-basin (NCDWQ, 2002). To access the Site from the town of Chinquapin, travel east on Highway 50, take the first left onto Pickett Bay Road (SR 1819), go 1.1 miles, then turn left onto Kenney Crawley Road. This private road is gravel and will split just past the residential house on the right. Keeping to the left will take you to the Reaches 3b, 3c, 5b, and 6. Going to the right at the split will take you to Reaches 1, 2, 3a, and 4.

1.2 Project Goals and Objectives

The Muddy Run II stream and wetland mitigation project will provide numerous ecological and water quality benefits within the Cape Fear River Basin. While many of these benefits are limited to the project area, others, such as pollutant removal and improved aquatic and terrestrial habitat, have more far-reaching effects. Expected improvements to water quality, hydrology, and habitat are outlined below.

Design Goals and Objectives

Benefits Related to Water Quality	
Nutrient removal	Benefit will be achieved through filtering of runoff from adjacent CAFOs through buffer areas, the conversion of active farm fields to forested buffers, improved denitrification and nutrient uptake through buffer zones, and installation of BMPs at the headwaters of selected reaches and ditch outlets.
Sediment removal	Benefit will be achieved through the stabilization of eroding stream banks and reduction of sediment loss from field areas due to lack of vegetative cover. Channel velocities will also be decreased through a reduction in slope, therefore decreasing erosive forces.
Increase dissolved oxygen concentration	Benefit will be achieved through the construction of instream structures to increase turbulence and dissolved oxygen concentrations and riparian canopy restoration to lower water temperature to increase dissolved oxygen capacity.
Runoff filtration	Benefit will be achieved through the restoration of buffer areas that will receive and filter runoff, thereby reducing nutrients and sediment concentrations reaching water bodies downstream.
Benefits to Flood Attenuation	
Water storage	Benefit will be achieved through the restoration of buffer areas which will infiltrate more water during precipitation events than under current site conditions.
Improved groundwater recharge	Benefit will be achieved through the increased storage of precipitation in buffer areas, ephemeral depressions, and reconnection of existing floodplain. Greater storage of water will lead to improved infiltration and groundwater recharge.
Improved/restored hydrologic connections	Benefit will be achieved by restoring the stream to a natural meandering pattern with an appropriately sized channel, such that the channel’s floodplain will be flooded more frequently at flows greater than the bankfull stage.
Benefits Related to Ecological Processes	
Restoration of habitats	Benefit will be achieved by restoring riparian buffer habitat to appropriate bottomland hardwood ecosystem.
Improved substrate and instream cover	Benefit will be achieved through the construction of instream structures designed to improve bedform diversity and to trap detritus. Stream will be designed with the appropriate channel dimension and will prevent aggradation and sedimentation within the channel. Substrate will become coarser as a result of the stabilization of stream banks and an overall decrease in the amount fine materials deposited in the stream.

Addition of large woody debris	Benefit will be achieved through the addition of wood structures as part of the restoration design. Such structures may include log vanes, root wads, and log weirs.
Reduced temperature of water due to shading	Benefit will be achieved through the restoration of canopy tree species to the stream buffer areas.
Restoration of terrestrial habitat	Benefit will be achieved through the restoration of riparian buffer bottomland hardwood habitats.

1.3 Project Structure

Following 2016 monitoring the NCIRT requested a review of the differential between the Approved Mitigation Plan and Baseline Monitoring Report. The table below details the discrepancies by reach. The primary cause of the 5% increase in baseline SMUs is survey methodology (thalweg vs. centerline). The Mitigation Plan lengths were based on centerline. Wetland credits are unchanged from Mitigation Plan to Baseline Monitoring Report.

Table 1. Muddy Run II Project Components – Stream Mitigation

Reach	Mitigation Type	Proposed Length (LF)*	Mitigation Ratio	Proposed SMUs	Baseline SMUs
Reach 1	Headwater Valley	401	1:1	401	398
Reach 2	Headwater Valley	504	1:1	504	504
Reach 2	P1 Restoration	1,369	1:1	1,369	1,410
Reach 3a	P1 Restoration	3,440	1:1	3,440	3,586
Reach 3b	P1 Restoration	1,852	1:1	1,852	1,979
Reach 3c	Enhancement I	707	1:1.5	471	472
Reach 4	P1 Restoration	172	1:1	172	173
Reach 5a	P1 Restoration	1,774	1:1	1,774	1,926
Reach 5b	Enhancement II	401	1:2.5	160	164
Reach 6	Enhancement II	317	1:2.5	127	127
Total		11,411		10,270	10,739**

*The proposed lengths represent the total proposed channel length minus the length of the proposed channel associated with crossings (easement breaks).

**The contracted amount of credits for this Site was 10,375 SMUs.

Table 2. Muddy Run II Project Components – Wetland Mitigation

Wetland	Mitigation Type	Mitigation Area (ac)	Mitigation Ratio	WMUs
WA	Restoration	3.60	1:1	3.60
WB	Restoration	1.32	1:1	1.32
Total		4.92		4.92

1.3.1 Restoration Type and Approach

Reach 1

Headwater valley restoration approach was performed along Reach 1. The existing channel/ditch was backfilled, and flow has been directed from its current position along the tree line back to within the historic valley location down to the confluence with Reaches 2 and 3a. A 100 foot wide forested buffer has been planted throughout the reach. The upstream limit of Reach 1 ties into an existing headwater valley system comprised of intermittent sections of single and multiple channels. This system will be used as a reference site for incorporating a small baseflow channel into the headwater valley restoration design.

Reach 2

Similar to Reach 1, headwater valley restoration was performed along the upper section of Reach 2. The existing channel was backfilled with existing spoil material located along the channel, a result of previous dredging activities. Areas within the 100 foot buffer that were disturbed or lack riparian vegetation were planted. Grade control structures were installed along three ditches that enter Reach 2 at the upstream end of the project. These structures raised the upstream channel bed elevations slightly to tie into existing ditches to the project reach. An existing CMP culvert located along the upstream section was removed and replaced outside the easement (upstream) to continue to allow the landowner access to all areas of his property. Priority 1 restoration was performed for the majority of Reach 2. Restoration activities involved relocating the channel to the north through an existing wooded area consisting primarily of pines and a few hardwoods. Existing spoil piles located along the channel banks were removed and used to fill the existing ditch. Diffuse flow structures have been installed along several ditches that outlet to the reach from both the north and south. The structures will attenuate and disperse flows as the existing ditches enter the proposed easement.

Reach 3a

Priority Level I restoration was performed on Reach 3a. The restoration approach on this reach included relocating the channel on either side of its current location to follow the natural valley and removing the adjacent roadbed to allow continuous access to the floodplain. Two existing 36" CMP culvert crossings were located along this reach. Each culvert was removed and replaced in-line with the proposed stream to allow the landowners to access portions of their respective properties to the west of the project site. Reach 3a now flows in a northwesterly direction until it reaches a property line. At this point, the existing ditch that continued to flow in a northerly direction was plugged and a diversion structure was installed. The structure is designed to pass 100 percent of baseflow and small storms through the project, and divert up to 70 percent of storms larger than the 25-yr storm to the existing ditch and offsite. See Section 7.3.1.1 (Stream Hydrologic Analysis) for hydraulic analysis details.

Just downstream of the diversion structure, the channel was relocated south of several turkey houses, and now flows in a westerly direction as Reach 3b. The network of ditches surrounding the turkey houses appear to cross a small ridge, directing flow away from the project area. An additional culvert crossing was constructed where flow will be diverted to the west at the turkey houses. Priority I restoration is appropriate for this channel because it is the only mitigation approach that addresses bed and bank instability, establishes a forested riparian buffer, and significantly enhances aquatic habitat. Diffuse flow structures were constructed where existing agricultural ditches enter the easement area.

The diversion structure was constructed at the downstream end of Reach 3a to alleviate and prevent flooding caused by rerouting flow and increased drainage areas, to provide continued flow through the existing ditch for storms larger than bankfull (design) events, and to reduce impacts from proposed grading activities. Per discussions with Mr. Lanier (owner of parcel northwest of proposed structure), larger storm events overtop the existing ditch flowing to the north. This flooding may be attributed to inefficiencies with existing structures and ditch alignments in conjunction with low gradients. The culvert associated with the gravel access road that leads from Ludie Brown Road to the turkey houses outlets perpendicular to the receiving ditch that flows to the northeast and under Ludie Brown Road. This ditch continues to the northeast and crosses Route 111, where it flows to the north into Muddy Creek. By diverting up to 70 percent of higher flows through the existing ditch and offsite, existing flooding issues will be reduced adjacent to the turkey houses. This diversion also decreases potential flooding impacts that would occur if 100 percent of storm events were passed through the proposed channel, Reach 3b. There are several residential parcels within zero to 200 feet of the proposed easement along Reach 3b. Because the topography is very flat through this area, the flooding associated with the majority of storm events greater than bankfull would negatively impact these parcels.

Finally, by diverting a percentage of the proposed higher flows, flooding impacts will also be reduced along Reaches 5a and 5b and at the existing HWY 41 culvert at the downstream end of the project. Currently, agricultural fields are present along the north side of Reach 5a. By reducing high flows, the flooding extent and duration will be reduced; thus, preventing adverse impacts to crops. If 100 percent of higher storm events were allowed to pass through the project, significant grading would be required to cut floodplain terraces/benches to relieve flooding of the adjacent agricultural fields.

Approximately 1,611 LF of the existing ditch that flows to the north from the Reach 3a/3b diversion structure will be impacted (dewatered). This length includes the segment of the ditch from the diversion structure downstream to the Muddy Creek floodplain. The channel impacts resulting from the proposed channel relocation will be addressed in the ensuing NWP application.

Reach 3b

Priority Level I restoration was performed on Reach 3b. The restoration approach on this reach included relocating the channel in a westerly direction through an open pasture. The pasture area has been extensively modified and substantial grading was required. The design then moves the channel to a historic drainage way as observed on LiDAR and historical aerial photographs. The flow path is now connected to a small relic channel identified in the forested area west of the pasture. Subsequent topographic survey confirmed positive drainage along the relic channel which follows a low lying feature observed on LiDAR. The restoration approach included some minor grading to enlarge the existing channel and to create a diverse bed habitat by constructing pools. Log grade control structures were installed at the confluence with Reach 3c and at the connection to the relic channel. Small, mechanical equipment and hand tools were used to minimize damage to the existing forested buffer. A livestock protected culvert crossing was constructed near the existing pasture along an existing farm path to allow the landowner uninterrupted access to his property.

Reach 3c

Enhancement I was performed on Reach 3c as it flows through a forested area downstream from Reach 3b to Reach 3 of the Muddy Run Stream Mitigation Project. A grade control structure was installed at the upstream end to stabilize the transition from an existing agricultural ditch to the stable channel. A crossing was constructed along the upper section to allow the landowner access to both sides of his property. Enhancement activities included removing portions of existing spoil piles located along top of banks, cutting floodplain benches and laying back banks, and installing woody debris habitat structures. Diffuse flow structures were also constructed at the downstream limit where existing agricultural ditches enter the easement area. Invasive species management was performed throughout the buffer, and any bare or disturbed areas were planted with native riparian vegetation.

Reach 4

Priority 1 restoration was performed on the downstream end of Reach 4 as it flows through a forested area below a ditch draining an agricultural field. A grade control structure was installed at the upstream end to transition from the existing ditch to a stable channel. The lower section of the reach was constructed into an E-type channel before its confluence with Reach 3a. Invasive species management was performed throughout the buffer, and any bare or disturbed areas were planted with native riparian vegetation.

Reach 5a

Priority Level I restoration was performed on Reach 5a. The channel was relocated north of its current location into the adjacent agricultural field. The existing ditch was backfilled and plugged at any locations that may cross the proposed channel. The upstream end of the reach ties into Reach 1C of the Muddy Run Stream Mitigation Project. The single-thread channel will flow through proposed wetland WB beginning approximately 300 feet downstream of the Muddy Run project. A CMP culvert crossing

was installed in-line with the proposed design near the middle of the reach to allow the landowners access to the adjacent parcels. Priority I restoration is appropriate for this channel because it is the only mitigation approach that addresses bed and bank instability, establishes a forested riparian buffer, and significantly enhances aquatic habitat.

Reach 5b

Enhancement Level II was performed on Reach 5b. Several log grade controls and woody debris structures were installed along the bed to increase aquatic habitat and bed diversity. The right bank along the reach was laid back and spoil piles along the tops of banks were removed using small equipment to minimize impacts to the existing buffer. Additionally, invasive species management was performed throughout the buffer, and any bare or disturbed areas were planted with native riparian vegetation.

Reach 6

Enhancement Level II was performed on the downstream section of Reach 6 (STA 9+02 to STA 12+19). The right and left banks were laid back, and the channel was backfilled using spoil located adjacent to the channel such that positive drainage is maintained throughout the reach down to the confluence with Reach 5a. Invasive species management was performed throughout the buffer where enhancement took place, and any bare or disturbed areas were planted with native riparian vegetation. A 50 foot wide buffer was provided along the upper section of Reach 6 (STA 0+00 to STA 9+02); however, no enhancement activities were performed through this section other than filling portions of the channel. This additional easement was provided to account for any hydrologic impacts that may occur as a result of the proposed enhancement activities.

1.4 Project History, Contacts and Attribute Data

1.4.1 Project History

The Site was restored by Environmental Banc & Exchange, LLC (EBX) through a full-delivery contract awarded by NCDMS in 2011. EBX was acquired by Resource Environmental Solutions, LLC (RES) in 2014 and now oversees the project tasks. Tables 2, 3, and 4 in **Appendix A** provide a time sequence and information pertaining to the project activities, history, contacts, and baseline information.

1.4.2 Project Watersheds

The easement totals 37.6 acres and is broken into nine reaches. Reach 1 has a drainage area of 68 acres; it begins at the start of the restoration project (STA 0+00) and extends west to STA 4+48. Reach 2 has a drainage area of 114 acres; it begins at STA 0+00 and extends to STA 19+14. Reach 3a (Sta. 0+00 to 37+23) begins at the confluence of Reaches 1 and 2 and has a drainage area of 227 acres. Reach 3b has a drainage area of 333 acres and flows west into Reach 3c; it begins at STA 37+23 and extends to STA 57+92. Reach 3c has a drainage area of 370 acres extending north to south and flows into Reach 3 of the Muddy Run project; it begins at STA 57+92 and extends to STA 65+30. Reach 4 has a drainage area of 46 acres and flows from the east into Reach 3a; it begins at STA 0+44 and extends to STA STA 2+17. Reach 5a begins at the downstream limit of the Muddy Run project, flows into Reach 5b, and has a drainage area of 774 acres; it begins at STA 0+00 and extends to STA 19+59. Reach 5b has a drainage area of 908 acres; it starts at STA 19+59 and extends to STA 23+68. Reach 6 has a drainage area of 318 acres and flows from the south into Reach 5a; it starts at STA 9+02 and extends to STA 12+19 (**Figure 2**). The land use in the project watershed is approximately 38 percent cultivated, 32 percent evergreen forest, 15 percent shrub/scrub, 6 percent bottomland forest/hardwood swamp, 5 percent mixed forest, 2 percent developed, and 2 percent managed herbaceous cover.

2 Success Criteria

The success criteria for the Site stream restoration was assembled from the EEP Monitoring Requirements and Performance Standards Guidance for Stream and-or Wetland Mitigation (11/07/2011). Specific success criteria components are presented below.

2.1 Stream Restoration

2.1.1 Bankfull Events

Two bankfull flow events must be documented within the seven-year monitoring period. The two bankfull events must occur in separate years. Otherwise, the stream monitoring will continue until two bankfull events have been documented in separate years. Bankfull events will be documented using stage recorders, photographs, and visual assessments for evidence of debris rack lines.

2.1.2 Cross Sections

There should be little change in as-built cross-sections. If changes do take place, they should be evaluated to determine if they represent a movement toward a less stable condition (for example down-cutting or erosion), or are minor changes that represent an increase in stability (for example settling, vegetative changes, deposition along the banks, or decrease in width/depth ratio). Cross-sections are classified using the Rosgen stream classification method, and all monitored cross-sections should fall within the quantitative parameters defined for channels of the design stream type.

2.1.3 Digital Image Stations

Digital images are used to subjectively evaluate channel aggradation or degradation, bank erosion, success of riparian vegetation, and effectiveness of erosion control measures. Longitudinal images should not indicate the absence of developing bars within the channel or an excessive increase in channel depth. Lateral images should not indicate excessive erosion or continuing degradation of the banks over time. A series of images over time should indicate successional maturation of riparian vegetation.

2.2 Wetland Restoration

The NRCS does not have a current WETs table for Duplin County upon which to base a normal rainfall amount and average growing season. The closest comparable data was determined to be from Sampson County. The growing season for Sampson County is 242 days long, extending from March 17 to November 14, and is based on a daily minimum temperature greater than 28 degrees Fahrenheit occurring in five of ten years.

Because of the surface roughing and shallow depressions, a range of hydroperiods are expected. The water balance indicates that the site will have a positive water balance in the early part of the growing season for four to five weeks, on average. The hydrology success criterion for the site is to restore the water table at the site so that it will remain continuously within 12 inches of the soil surface for at least nine percent of the growing season (approximately 22 days) at each groundwater gauge location during normal rainfall years. Overbank flooding events will provide additional inputs that may extend the hydroperiod in some years.

Gauge data will be compared to reference wetland well data in growing seasons with less than normal rainfall. In periods of low rainfall, if a restoration gauge hydroperiod exceeds the reference gauge

hydroperiod, and both exceed five percent of the growing season, then the gauge will be deemed successful. If a gauge location fails to meet these success criteria in the seven year monitoring period, then monitoring may be extended, remedial actions may be undertaken, or the limits of wetland restoration will be determined.

2.3 Vegetation

Specific and measurable success criteria for plant density within the riparian buffers on the site will follow NCDMS Guidance. Vegetation monitoring plots are 0.02 acres in size, and cover greater than two percent of the planted area. Vegetation monitoring will occur annually in the fall of each year. The interim measures of vegetative success for the site will be the survival of at least 320 three-year-old trees per acre at the end of Year 3, 260 trees per acre at the end of Year 5, and the final vegetative success criteria will be 210 trees per acre at the end of Year 7. Invasive species on the site will be monitored and treated if necessary throughout the required vegetation monitoring period.

2.4 Scheduling/Reporting

The monitoring program will be implemented to document system development and progress toward achieving the success criteria. The restored stream morphology will be assessed to determine the success of the mitigation. The monitoring program will be undertaken for seven years or until the final success criteria are achieved, whichever is longer.

Monitoring reports will be prepared in the fall of each year of monitoring and submitted to NCDMS. The monitoring reports will include all information, and will be in the format required by NCDMS in Version 2.0 of the NCDMS Monitoring Report Template.

3 MONITORING PLAN

Annual monitoring data will be reported using the DMS monitoring template. Annual monitoring shall be conducted for stream, wetland, and vegetation monitoring parameters as noted below.

3.1 Stream Restoration

3.1.1 As-Built Survey

An as-built survey was conducted following construction to document channel size, condition, and location. The survey will include a complete profile of thalweg, water surface, bankfull, and top of bank to compare with future geomorphic data. Longitudinal profiles will not be required in annual monitoring reports unless requested by NCDMS or USACE.

3.1.2 Bankfull Events

Four sets of continuous stage recorders were installed on the site, one along Reach 2, one along Reach 3a, one along Reach 3b, and one along Reach 5a. The stage recorders are made up of an auto logging flow gauge and a manual crest gauge. Auto logging flow gauges were installed within the channel and continuously record water level conditions at an hourly interval. Manual crest gauges were installed on the bank at bankfull elevation and record bankfull height using ground cork. Crest gauges are checked during each site visit to determine if a bankfull event has occurred since the last site visit. The auto logging flow gauges are used to record the bankfull readings that the manual crest gauges miss. Crest gauge readings and debris rack lines are photographed to document evidence of bankfull events.

3.1.3 Cross Sections

A total of 59 permanent cross sections were installed to monitor channel dimensions and stability. Four cross sections were installed along Reach 1 and ten cross sections were installed along Reach 2. There were 21 cross sections (nine runs, nine pools, and three riffles) installed along Reach 3A and six cross sections installed along Reach 3B. Four cross sections were installed along Reach 3C and two cross sections were installed along Reach 4. Reach 5A had eight cross sections installed, while Reach 5B and 6 each had two cross sections installed. Cross sections were typically located at representative shallow and pool sections along each stream reach. Each cross section was permanently marked with 3/8 rebar pin to establish a monument location at each end. A marker pole was also installed at both ends of each cross section to allow ease locating during monitoring activities. Cross section surveys will be performed in monitoring years 1, 2, 3, 5, and 7 and will include all breaks in slope including top of bank, bottom of bank, streambed, edge of water, and thalweg.

3.1.4 Digital Image Stations

Digital photographs will be taken at least once a year to visually document stream and vegetation conditions. This monitoring practice will continue for seven years following construction and planting. Permanent photo point locations at cross sections and vegetation plots have been established so that the same directional view and location may be repeated each monitoring year. Monitoring photographs will also be used to document any stream and vegetation problematic areas such as erosion, stream and bank instability, easement encroachment and vegetation damage.

3.1.5 Bank Pin Arrays

Twenty bank pin arrays have been installed at cross sections located on meander pools. These bank pin arrays were installed along the upstream and downstream third of the meander. Bank pins are a minimum of three feet long, and have been installed just above the water surface and every two feet above the lowest pin. Bank pin exposure will be recorded at each monitoring event, and the exposed pin will be driven flush with the bank.

3.1.6 Visual Assessment Monitoring

Visual monitoring of all mitigation areas will be conducted a minimum of twice per monitoring year by qualified individuals. The visual assessments will include vegetation density, vigor, invasive species, and easement encroachments. Visual assessments of stream stability will include a complete stream walk and structure inspection. Digital images will be taken at fixed representative locations to record each monitoring event as well as any noted problem areas or areas of concern. Results of visual monitoring will be presented in a plan view exhibit with a brief description of problem areas and digital images. Photographs will be used to subjectively evaluate channel aggradation or degradation, bank erosion, success of riparian vegetation, and effectiveness of erosion control measures. Longitudinal photos should indicate the absence of developing bars within the channel or an excessive increase in channel depth. Lateral photos should not indicate excessive erosion or continuing degradation of the banks over time. A series of photos over time should indicate successional maturation of riparian vegetation.

3.1.7 Surface Flow

Headwater valley restoration areas will be monitored to document intermittent or seasonal surface flow. This will be accomplished through direct observation, photo documentation of hydrology conditions, and dye tests if necessary.

3.2 Vegetation

A total of 28 vegetation plots were randomly established within the planted stream riparian buffer easement. Each vegetation plot measures 22 feet by 40 feet (0.02 acres) and has all four corners marked with PVC posts. Planted woody vegetation was assessed within each plot to establish a baseline dataset. Within each vegetation plot, each planted stem was identified for species, “X” and “Y” origin located, and measured for height. Reference digital photographs were also captured to document baseline conditions. Species composition, density, growth patterns, damaged stems, and survival ratios will be measured and reported on an annual basis. Vegetation plot data will be reported for each plot as well as an overall site average.

3.3 Wetland Hydrology

Wetland hydrology will be monitored to document hydric conditions in the wetland restoration areas. Seven automatic recording pressure transducer gauges were installed in representative locations across the restoration areas and an additional three gauges were installed in reference wetlands. The gauges will be downloaded quarterly and wetland hydroperiods will be calculated during the growing season. Gauge installation followed current regulatory and NCDMS guidance. Visual observations of primary and secondary wetland hydrology indicators will also be recorded during quarterly site visits.

4 MAINTENANCE AND CONTINGENCY PLAN

All identified problematic areas or areas of concern such as stream bank erosion/instability, aggradation/degradation, lack of targeted vegetation, and invasive/exotic species which prevent the site from meeting performance success criteria will be evaluated on a case by case basis. These areas will be documented and remedial actions will be discussed amongst NCDMS staff to determine a plan of action. If it is determined remedial action is required, a plan will be provided.

4.1 Stream

During the Year 5 monitoring activities, one stream problem area was documented. There is a series of beaver dams on Reach 5A right where it enters Muddy Run II from Muddy Run. Beaver management will be performed in 2019. The dislodged structure reported in Year 4 was repaired in June 2018. Stream issues are described in **Appendix B**.

4.2 Vegetation

No vegetation problem areas were identified during monitoring Year 5 activities. The encroachment has stopped near Reach 3a and the bare area associated with the repair of Reach 5a was reseeded in June 2018.

4.3 Wetlands

No wetland problem areas were noted during the Year 5 monitoring period. Year 5 wetland data only represents the first 82 days of the growing season. Five of the transducers in the wells failed during Year 5 including the ambient pressure recorder. Five of the seven wells still managed to record water continuously within 12 inches of the soil surface for at least nine percent of the growing season. The two wells that failed to meet the success fell short by one percent. All transducers in the wells will be replaced in Year 6. If any wetland problem areas are noted in the future, they will be documented and mapped on the Current Conditions Plan View (CCPV) as part of the annual stream and wetland monitoring report. Detailed wetland hydrology data is provided in **Appendix D**.

5 YEAR 5 MONITORING CONDITIONS (MY5)

The Muddy Run II Year 5 Monitoring activities were completed in June and October 2018. All Year 5 monitoring data is presented below and in the appendices. Data presented shows the site has one stream problem area and no vegetation problem areas; however, the site is on track to meet stream, wetland and vegetation interim success criteria.

5.1 Year 5 Monitoring Data Collection

5.1.1 Morphological State of the Channel

All morphological stream data for the Year 5 survey and dimensions were collected during the annual monitoring survey performed during June 2018. **Appendix D** includes summary data tables, morphological parameters, cross section plots, and bank pin array tables.

Profile

The baseline (MY-0) profiles closely matches the proposed design profiles. The plotted longitudinal profiles can be found on the As-Built Drawings. Longitudinal profiles will not be performed in annual monitoring reports unless requested by NCDMS or USACE. Morphological summary data tables can be found in **Appendix D**.

Dimension

The Year 5 cross sectional dimensions closely matches the baseline cross section parameters. Minimal changes were noticed for most Year 5 cross section surveys resulting from stable bed and bank conditions. Only one out of 59 cross sections showed noticeable changes from MY3 to MY5. Pool cross section 54 (Reach 5A) showed evidence of degradation. Cross sections 52, 53, 54, and 55 were re-established in monitoring Year 3 due to the repair work along Reach 5A. This repair area looks stable following the large storm events in late 2018. All cross section plots and data tables can be found in **Appendix D**.

Sediment Transport

The Year 5 conditions show that shear stress and velocities have been reduced for all six restoration reaches. Pre-construction conditions documented all six reaches as sand bed channels and remain classified as sand bed channels post-construction. Visual assessments (**Appendix D**) show the channels are transporting sediment as designed and will continue to be monitored for aggradation and degradation.

Bank Pin Arrays

Ten pool cross section locations with bank pin arrays were observed and measured for bank erosion located on the outside meander bends. If bank pin exposure was noticeable, it was measured, recorded, photographed, and then driven flush with the bank at each monitoring location. No bank pin array locations had measurable readings during annual Year 5 monitoring activities. Bank pin array data tables can be found in **Appendix D**.

5.1.2 Vegetation

The Year 5 monitoring vegetation survey was completed in October 2018 and resulted in an average of 627 planted stems per acre, well above the interim survival density of 260 stems per acre at the end of Year 5 monitoring. The average stems per vegetation plot was 13 planted stems. The minimum planted stems per plot was 8 stems and the maximum was 20 stems per plot. The average planted stem height was 8.4 feet. Volunteer tree species were noted throughout the site during MY5 activities. Abundant

herbaceous ground cover may have prevented the observance of these species in previous monitoring years. Vegetation summary data tables and plot photos can be found in **Appendix C**.

5.1.3 Photo Documentation

Permanent photo point locations have been established at cross sections, vegetation plots, stream crossings, and stream structures by RES staff. Any additional problem areas or areas of concern will also be documented with a digital photograph during monitoring activities. Stream digital photographs can be found in **Appendix B** and **Appendix C** for vegetation photos.

5.1.4 Stream Hydrology

Four sets of continuous stage recorders were installed on the site, one along Reach 2, one along Reach 3a, one along Reach 3b, and one along Reach 5b. All stage recorders documented bankfull events during the Year 5 monitoring period. Stage Recorder 1, which is located on Reach 2, documented six bankfull events during MY5 with a highest reading of 2.45 feet. Stage Recorder 2 (Reach 3a) logged ten bankfull event during MY5 with a reading of 3.5 feet above bankfull elevation. Stage Recorder 3 (Reach 3b) had one bankfull event reading during MY5 and it was 0.65 feet above bankfull elevation. Stage Recorder 4 (Reach 5b) documented six bankfull events during MY5 with a highest reading of 3.75 feet. Stage recorder summary data and photo documentation of the bankfull events can be found in **Appendix D**.

5.1.5 Wetland Hydrology

Five of the seven wetland restoration gauges achieved the success criteria by remaining continuously within 12 inches of the soil surface for at least nine percent of the growing season. The two gauges that did meet success (AW1 and AW4) both missed by only one percent. Groundwater gauge data indicate the hydroperiods being very responsive to rainfall events. Of the three reference wetlands gauges, only one (RAW3) met success criteria because the other two did not record any data in MY5. Additionally, wetland data only represents the first 82 days of the growing season. Five of the gauges failed in the summer including the ambient pressure gauge. All the gauges will be replaced before the MY6 growing season. Wetland gauge and rainfall data is presented in **Appendix D**.

6 REFERENCES

- Chow, Ven Te. 1959. *Open-Channel Hydraulics*, McGraw-Hill, New York.
- Cowardin, L.M., V. Carter, F.C. Golet and E.T. LaRoe. 1979. *Classification of Wetlands and Deepwater Habitats of the United States*. U.S. Fish and Wildlife Service, Office of Biological Services, FWS/OBS-79/31. U.S. Department of the Interior, Washington, DC.
- Environmental Banc & Exchange (2012). *Muddy Run Stream Restoration Project Final Mitigation Plan*. North Carolina Ecosystems Enhancement Program, Raleigh, NC.
- Horton, J. Wright Jr. and Victor A. Zullo. 1991. *The Geology of the Carolinas*, Carolina Geological Society Fiftieth Anniversary Volume. The University of Tennessee Press. Knoxville, TN.
- Johnson PA. 2006. *Assessing stream channel stability at bridges in physiographic regions*. U.S. Department of Transportation. Federal Highway Administration. Report Number FHWA-HRT-05-072.
- Krstolic, J.L., and Chaplin, J.J. 2007. *Bankfull regional curves for streams in the non-urban, non-tidal Coastal Plain Physiographic Province, Virginia and Maryland: U.S. Geological Survey Scientific Investigations Report 2007-5162*, 48 p.
- LeGrand, H.E., Jr. and S.P. Hall, eds. 1999. *Natural Heritage Program List of the Rare Animal Species of North Carolina*. North Carolina Natural Heritage Program, Division of Parks and Recreation, North Carolina Department of Environment and Natural Resources. Raleigh, North Carolina.
- Natural Resources Conservation Service (NRCS). 2007. *Stream Restoration Design Handbook (NEH 654)*, USDA
- NCDENR. "Water Quality Stream Classifications for Streams in North Carolina." Water Quality Section. <http://h2o.enr.state.nc.us/wqhome/html> (June 2005).
- Radford, A.E., H.E. Ahles and F.R. Bell. 1968. *Manual of the Vascular Flora of the Carolinas*. The University of North Carolina Press, Chapel Hill, North Carolina.
- Schafale, M.P. and A.S. Weakley. 1990. *Classification of the Natural Communities of North Carolina, Third Approximation*. North Carolina Natural Heritage Program, Division of Parks and Recreation, NCDENR, Raleigh, NC.
- Sweet, William V. and Jens W. Geratz. 2003. *Bankfull Hydraulic Geometry Relationships and Recurrence Intervals for North Carolina's Coastal Plain*. J. of the American Water Resources Association (JAWRA) 39(4):861-871.
- Tweedy, K. *A Methodology for Predicting Channel Form in Coastal Plain Headwater Systems*. Stream Restoration in the Southeast: Advancing the Science and Practice, November 2008, Asheville, NC. Unpublished Conference Paper, 2008.
http://www.bae.ncsu.edu/programs/extension/wqg/srp/2008conference/tweedy_paper.pdf

Appendix A

Project Background Data and Maps

Table 1. Project Components and Mitigation Credits

Table 2. Project Activity and reporting History

Table 3. Project Contacts

Table 4. Project Information and Attributes

Figure 1. Project Vicinity Map

Figure 2. Project USGS Map

Appendix A. General Tables and Figures
Table 1 Project Components and Mitigation Credits
Monitoring Report Year 5

Table 1. Project Components and Mitigation Credits

Mitigation Credits									
Stream		Riparian Wetland		Non-riparian Wetland		Buffer	Nitrogen Nutrient Offset	Phosphorous Nutrient Offset	
Type	R	RE	R	RE	R	RE			
Totals	10,739		4.92	N/A	N/A	N/A	N/A	N/A	N/A
Project Components									
Project Component -or- Reach ID	As-Built Stationing/Location (LF)		Existing Footage/Acreage		Approach (PI, PII etc.)	Restoration -or- Restoration Equivalent	Restoration Footage or Acreage	Mitigation Ratio	
Reach 1	0+00 – 4+48		438		HWV	Restoration	398	1 : 1	
Reach 2	0+00 – 5+04		504		HWV	Restoration	504	1 : 1	
Reach 2	5+04 – 19+14		1,223		P1	Restoration	1,410	1 : 1	
Reach 3A	0+00 – 37+23		3,301		P1	Restoration	3,586	1 : 1	
Reach 3B	37+23 – 57+92		NA		P1	Restoration	1,979	1 : 1	
Reach 3C	57+92 – 65+30		737		Enh. I	Rest. Equivalent	708	1 : 1.5	
Reach 4	0+44 – 2+17		120		P1	Restoration	173	1 : 1	
Reach 5A	0+00 – 19+59		1,602		P1	Restoration	1,926	1 : 1	
Reach 5B	19+59 – 23+68		401		Enh. II	Rest. Equivalent	409	1 : 2.5	
Reach 6*	9+02 – 12+19		317		Enh. II	Rest. Equivalent	318	1 : 2.5	
Component Summation									
Restoration Level	Stream (linear feet)	Riparian Wetland (acres)		Non-riparian Wetland (acres)	Buffer (square feet)	Upland (acres)			
		Riverine	Non-Riverine						
Restoration	9,074	4.92							
Headwater Valley	902								
Enhancement									
Enhancement I	708								
Enhancement II	727								
Creation									
Preservation									
High Quality Preservation									
BMP									
Element	Location	Purpose/Function			Notes				
---	---	---			---				
---	---	---			---				
---	---	---			---				
BMP Elements									
BR = Bioretention Cell; SF = Sand Filter; SW = Stormwater Wetland; WDP = Wet Detention Pond; DDP = Dry Detention Pond; FS = Filter Strip; S = Grassed Swale; LS = Level Spreader; NI = Natural Infiltration Area; FB = Forested Buffer									

*The upper portion of Reach 6 (893 ft) and the side channel (307 ft) that confluences with it were given a 50 ft buffer and are included in the easement to account for hydrologic impacts. No credit was generated from these channels.

Table 2. Project Activity and Reporting History

Project Activity and Reporting History Muddy Run II Stream and Wetland Restoration / NCDMS Project #95354		
Activity or Report	Data Collection Complete	Completion or Delivery
Mitigation Plan	NA	January 2014
Final Design – Construction Plans	NA	March 2014
Construction Completed	NA	May 2014
Site Planting Completed	NA	May 2014
Baseline Monitoring Document (Year 0 Monitoring – baseline)	June 2014	August 2014
Year 1 Monitoring	December 2014	December 2014
Year 2 Monitoring	December 2015	February 2016
Adaptive Management Repair and Supplemental Replanting*	---	April 2016
Invasive Species Control	---	October 2016
Year 3 Monitoring	November 2016	February 2017
Year 4 Monitoring	November 2017	February 2018
Structure Repair and Addressing Bare Area/Encroachment	---	June 2018
Year 5 Monitoring	Stream: June 2018 Veg: October 2018	November 2018

*4,400 trees

Table 3. Project Contacts

Project Contacts Table Muddy Run II Stream and Wetland Restoration / NCDMS Project # 95354	
Designer	WK Dickson and Co., Inc. 720 Corporate Center Drive Raleigh, NC 27607 (919) 782-0495 Frasier Mullen, PE
Construction Contractor	GP Jenkins 6566 HWY 55 W Kinston, NC 28504 (252) 569-1222 Gary Jenkins
Planting Contractor	H&J Forestry Matt Hitch
Seeding Contractor	Rain Services, Inc. Lupe Cruz
Seed Mix Sources	Green Resource
Nursery Stock Suppliers	Arbogen
Full Delivery Provider	Resource Environmental Solutions 302 Jefferson Street, Suite 110 Raleigh, NC 27605 (919) 209-1062
Project Manager:	Brad Breslow
Monitoring Performers	Resource Environmental Solutions, LLC 302 Jefferson Street. Suite 110 Raleigh, NC 27605 (919) 741-6268
Project Manager:	Ryan Medric

Table 4. Project Information

Project Information									
Project Name		Muddy Run II Stream and Wetland Restoration							
County		Duplin							
Project Area (acres)		37.6							
Project Coordinates (latitude and longitude)		34.830843 ⁰ N , -77.792838 ⁰ W							
Project Watershed Summary Information									
Physiographic Province		Coastal Plain							
River Basin		Cape Fear							
USGS Hydrologic Unit 8-digit	03030007	USGS Hydrologic Unit 14-digit	0303007060010						
DWQ Sub-basin		03-06-22							
Project Drainage Area (acres)		908							
Project Drainage Area Percentage of Impervious Area		<1%							
CGIA Land Use Classification									
Reach Summary Information									
Parameters	Reach 1	Reach 2	Reach 3a	Reach 3b	Reach 3c	Reach 4	Reach 5a	Reach 5b	Reach 6
Length of Reach (linear feet)	398	1914	3586	1979	708	173	1926	409	318
Valley Classification									
Drainage Area (acres)	68	114	227	333	370	46	774	908	77
NCDWQ Stream Identification	24.75	24.75	36.5	NA	40.5	32.0	35.5	37.5	20.75
NCDWQ Water Quality	NA	NA	NA	NA	NA	NA	NA	NA	NA
Morphological Description (stream)									
Evolutionary Trend									
Underlying Mapped Soils	Rains	Rains	Goldsboro/ Rains	Goldsboro/ Rains	Goldsboro/ Rains	Goldsboro/ Rains	Goldsboro/ Rains	Goldsboro/ Rains	Goldsboro/ Rains
Drainage Class	---	---	---	---	---				
Soil Hydric Status	Hydric	Hydric	Hydric	Hydric	Hydric	Hydric	Hydric	Hydric	Hydric
Slope	0.0043	0.0021	0.0016	0.0023	0.0022	0.0034	0.0024	0.0015	0.0024
FEMA Classification	Zone X	Zone X	Zone X	Zone X	Zone X	Zone X	Zone X	Zone X	Zone X
Native Vegetation Community	Coastal Plain Small Stream Swamp								
Percent Composition of Exotic	0%	0%	0%	0%	0%	0%	0%	0%	0%
Wetland Summary Information									
Parameters	Wetland A			Wetland B					
Size of Wetland (acres)	3.60			1.32					
Wetland Type (non-riparian, riparian riverine or riparian)	Riparian			Riparian					
Mapped Soil Series	Goldsboro			Rains					
Drainage class	Moderately Well			Poorly					
Soil Hydric Status	Yes			Yes					
Source of Hydrology	Runoff/Overbank Flows			Runoff/Overbank Flows					
Hydrologic Impairment	Ditched/Incised Channel			Ditched/Incised Channel					
Native vegetation community	Cultivated			Cultivated					
Percent composition of exotic invasive vegetation	NA			NA					
Regulatory Considerations									
Regulation	Applicable?	Resolved?	Supporting Documentation						
Waters of the United States – Section 404	X	X	USACE NWP 27						
Waters of the United States – Section 401	X	X	401 Water Quality Cert.						
Endangered Species Act	X	X	USFWS (Corr. Letter)						
Historic Preservation Act	X	X	SHPO (Corr. Letter)						
Coastal Zone Management Act (CZMA)/ Coastal Area Management Act (CAMA)	N/A	N/A	N/A						
FEMA Floodplain Compliance									
Essential Fisheries Habitat	N/A	N/A	N/A						

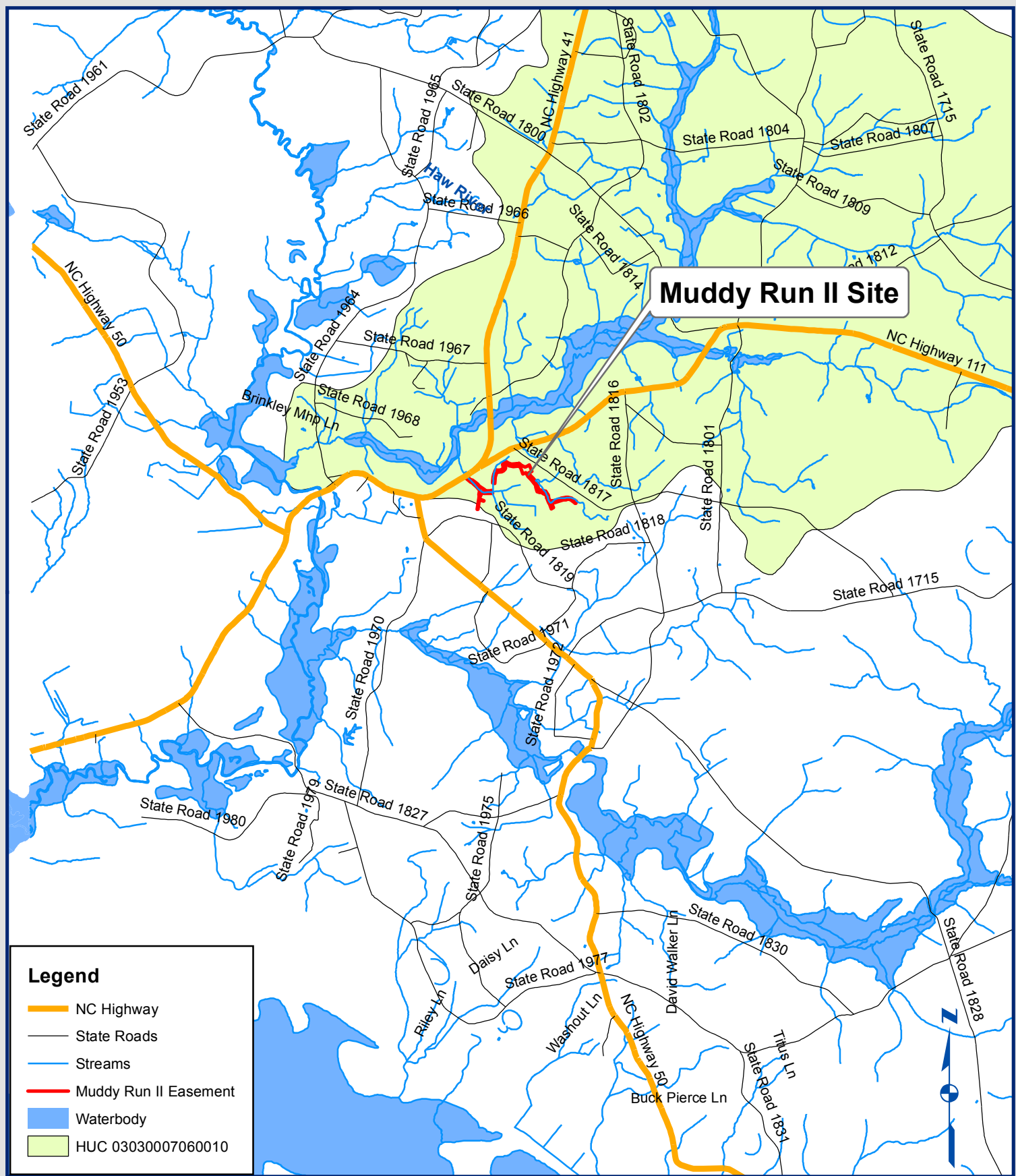
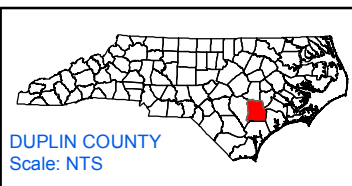
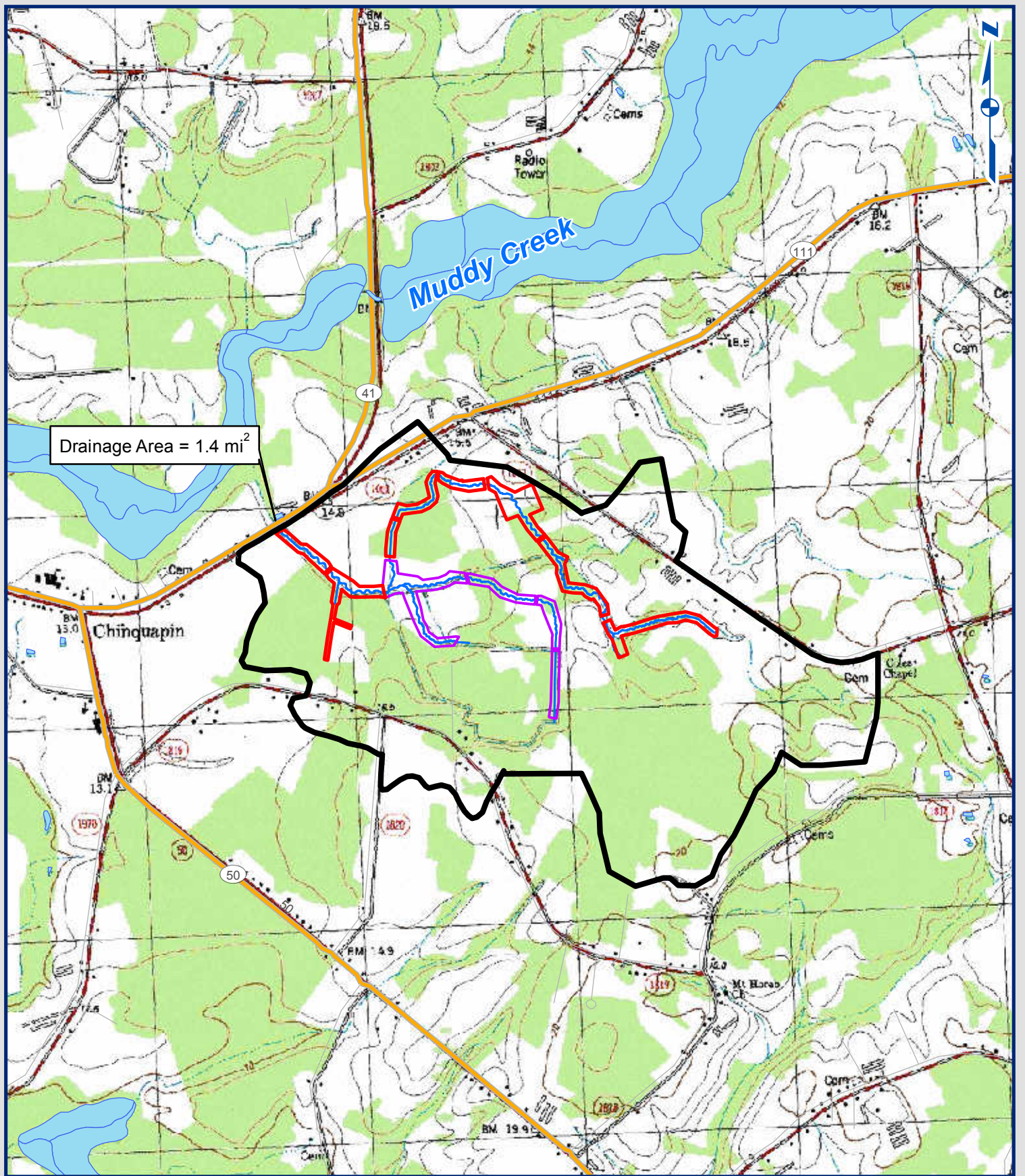

Figure 1.
 Project Vicinity Map
 Muddy Run II Mitigation Site





Drainage Area = 1.4 mi²



Figure 2.
USGS/Watershed Map
Muddy Run II Mitigation Site

0 1,000 2,000 4,000 Feet
1 inch = 2,000 feet

- Proposed Streams
- Waterbodies
- Muddy Run II Easement
- Muddy Run Easement
- Drainage Area

Appendix B

Visual Assessment Data

Figure 3a-c. Current Conditions Plan View Map (CCPV)
Table 5. Visual Stream Morphology Stability Assessment
Table 6. Vegetation Condition Assessment
Table 7. Stream Problem Areas
Table 8. Vegetation Problem Areas
Figure 4. Vegetation Photos
Figure 5. Stream and Vegetation Problem Photos

Source: NCOneMap 2016 Imagery

Figure 3a.
Muddy Run II
Mitigation Site
Current Conditions Map
Duplin County, NC
MY5 2018



Legend

- Muddy Run II Easement
 - Wetland Restoration Area
 - Cross Sections
 - P1 Restoration
 - HWV Restoration
 - Enhancement I
 - Enhancement II
 - Channel - No Credit
 - Muddy Run Easement
 - Stage Recorder
 - Reach Breaks
 - Agricultural BMP
 - Rain Gauge
- Well Hydroperiod**
- ⊕ >9%
 - ⊕ 5-8%
 - ⊕ No Data

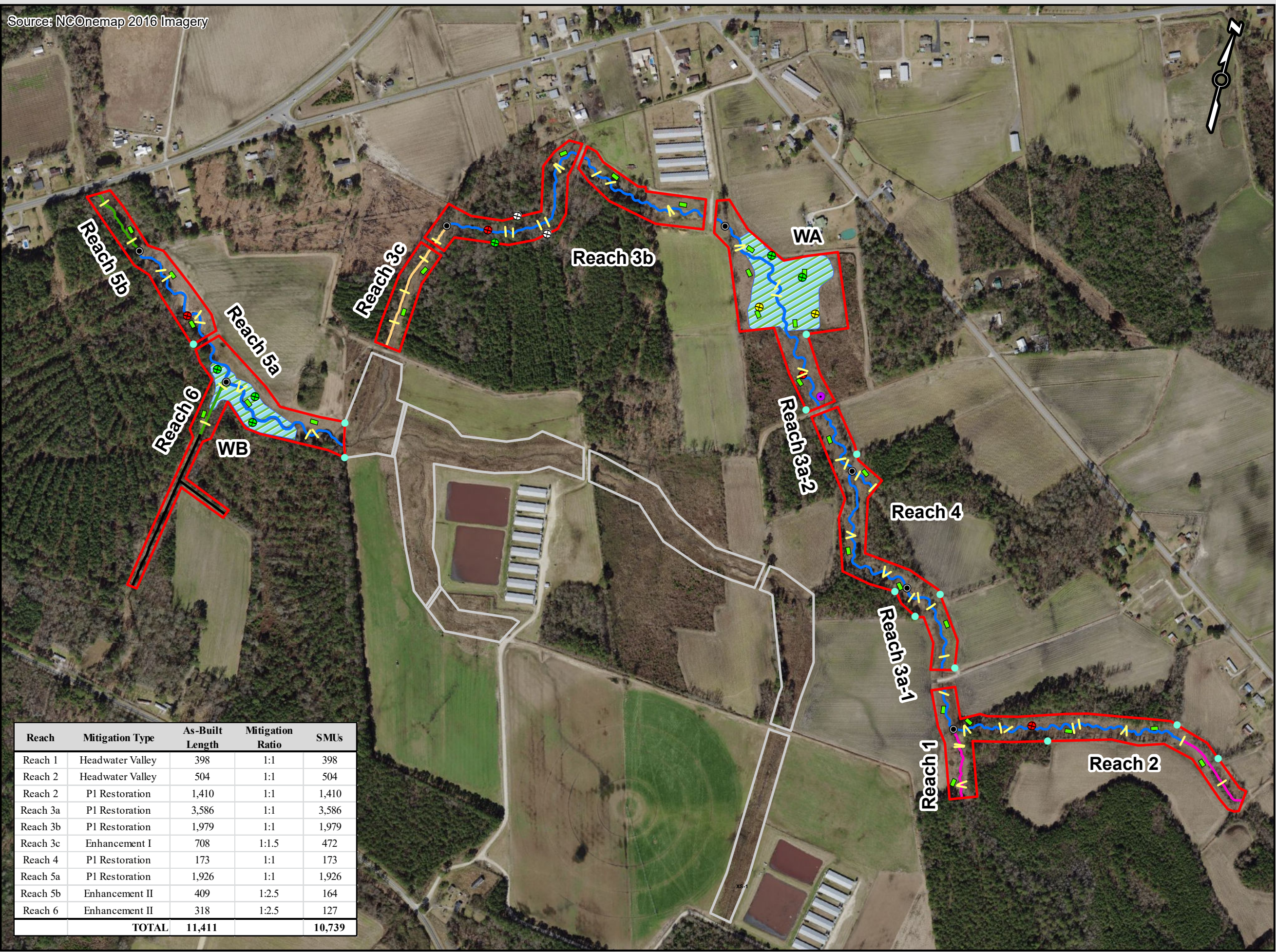

Reach	Mitigation Type	As-Built Length	Mitigation Ratio	SMUs
Reach 1	Headwater Valley	398	1:1	398
Reach 2	Headwater Valley	504	1:1	504
Reach 2	P1 Restoration	1,410	1:1	1,410
Reach 3a	P1 Restoration	3,586	1:1	3,586
Reach 3b	P1 Restoration	1,979	1:1	1,979
Reach 3c	Enhancement I	708	1:1.5	472
Reach 4	P1 Restoration	173	1:1	173
Reach 5a	P1 Restoration	1,926	1:1	1,926
Reach 5b	Enhancement II	409	1:2.5	164
Reach 6	Enhancement II	318	1:2.5	127
TOTAL		11,411		10,739

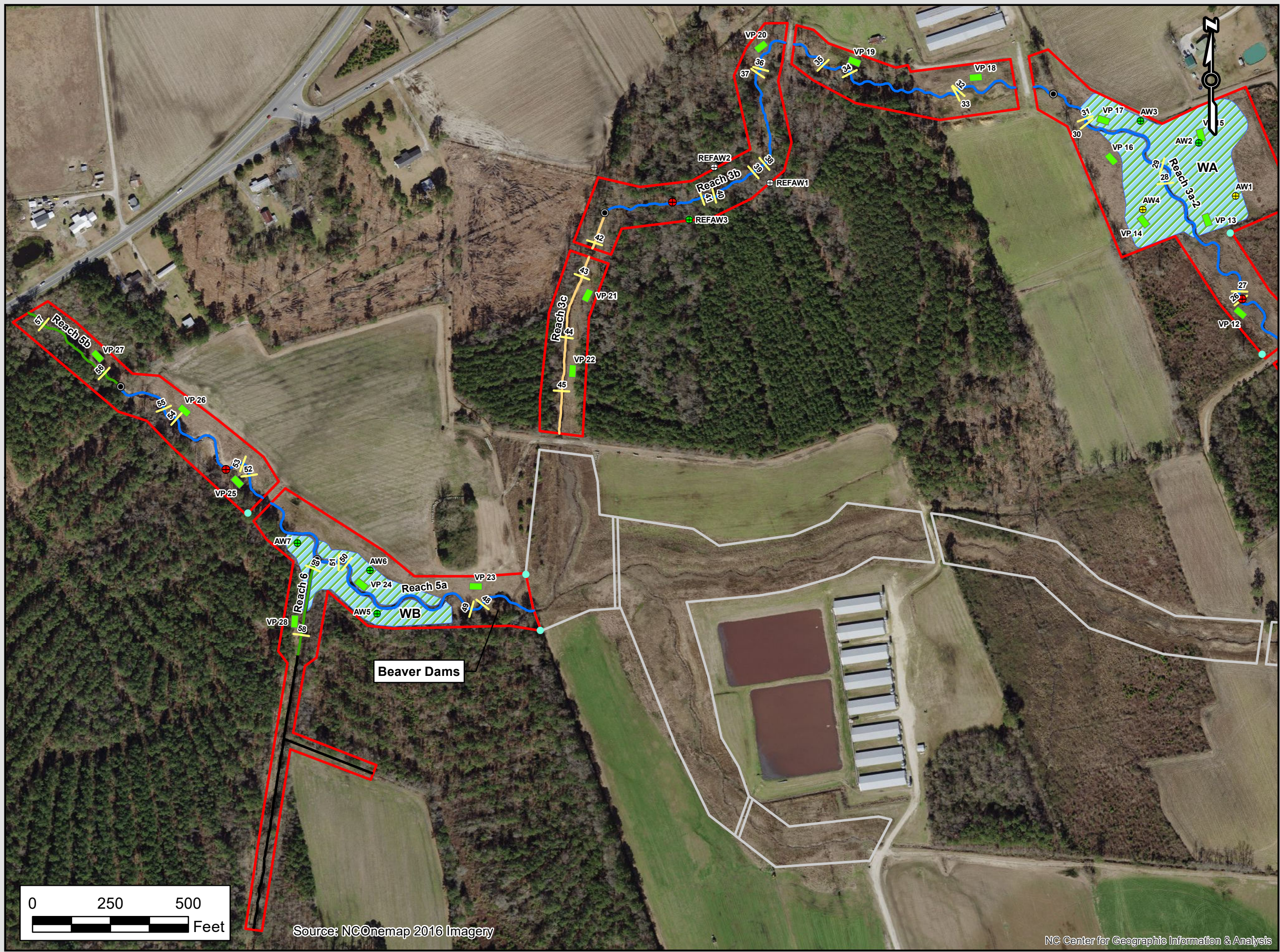

Figure 3b.
Muddy Run II
Mitigation Site
Current Conditions Map
Duplin County, NC
MY5 2018



Legend

- Muddy Run II Easement
- Wetland Restoration Area
- Vegetation Plot**
- >260 stems/acre
- Cross Sections
- P1 Restoration
- HWV Restoration
- Enhancement I
- Enhancement II
- Channel - No Credit
- Muddy Run Easement
- Agricultural BMP
- ⊕ Stage Recorder
- ⊙ Reach Breaks
- Well Hydroperiod**
- ⊕ >9%
- ⊕ 5-8%
- ⊕ No Data



Source: NCOneMap 2016 Imagery

NC Center for Geographic Information & Analysis

Figure 3c.
 Muddy Run II
 Mitigation Site
 Current Conditions Map
 Duplin County, NC
 MY5 2018



Legend

- Muddy Run II Easement
- Wetland Restoration Area
- Vegetation Plot**
- >260 stems/acre
- P1 Restoration
- HWV Restoration
- Enhancement I
- Enhancement II
- Channel - No Credit
- Muddy Run Easement
- Cross Sections
- Agricultural BMP
- Stage Recorder
- Reach Breaks
- Rain Gauge
- Well Hydroperiod**
- ⊕ >9%
- ⊕ 5-8%
- ⊕ No Data

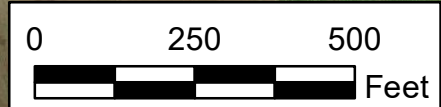
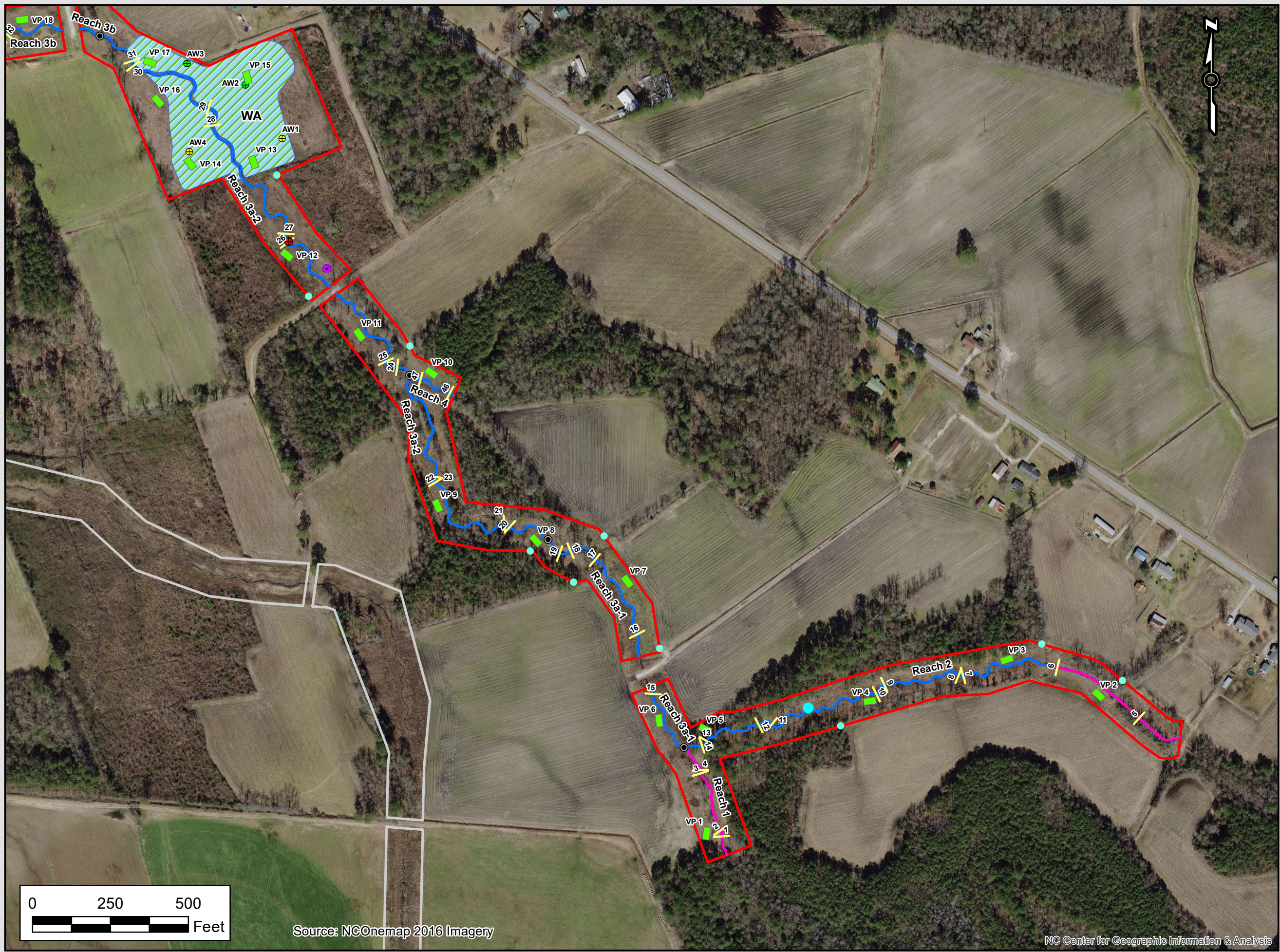

Source: NCOneMap 2016 Imagery

Table 5a
 Reach ID
 Assessed Length

Visual Stream Morphology Stability Assessment
 Reach 1
 398

Major Channel Category	Channel Sub-Category	Metric	Number ¹ Stable, Performing as Intended	Total ¹ Number in As-built	Number of Unstable Segments	Amount of Unstable Footage	% Stable ² , Performing as Intended	Number with Stabilizing Woody Vegetation	Footage with Stabilizing Woody Vegetation	Adjusted % for Stabilizing Woody Vegetation
1. Bed	1. Vertical Stability (Riffle and Run units)	1. <u>Aggradation</u> - Bar formation/growth sufficient to significantly deflect flow laterally (not to include point bars)			0	0	100%			
		2. <u>Degradation</u> - Evidence of downcutting			0	0	100%			
	2. Riffle Condition	1. <u>Texture/Substrate</u> - Riffle maintains coarser substrate	NA	NA			100%			
		3. Meander Pool Condition	1. <u>Depth</u> Sufficient (Max Pool Depth : Mean Bankfull Depth \geq 1.6)	NA			NA			
			2. <u>Length</u> appropriate (>30% of centerline distance between tail of upstream riffle and head of downstream riffle)	NA			NA			
	4. Thalweg Position	1. Thalweg centering at upstream of meander bend (Run)	NA	NA			100%			
2. Thalweg centering at downstream of meander (Glide)		NA	NA	100%						
Totals										
2. Bank	1. Scoured/Eroding	Bank lacking vegetative cover resulting simply from poor growth and/or scour and erosion			0	0	100%	0	0	100%
	2. Undercut	Banks undercut/overhanging to the extent that mass wasting appears likely. Does <u>NOT</u> include undercuts that are modest, appear sustainable and are providing habitat.			0	0	100%	0	0	100%
	3. Mass Wasting	Bank slumping, calving, or collapse			0	0	100%	0	0	100%
Totals										
3. Engineered Structures	1. Overall Integrity	Structures physically intact with no dislodged boulders or logs.	4	4			100%			
	2. Grade Control	Grade control structures exhibiting maintenance of grade across the sill.	4	4			100%			
	2a. Piping	Structures lacking any substantial flow underneath sills or arms.	4	4			100%			
	3. Bank Protection	Bank erosion within the structures extent of influence does <u>not</u> exceed 15%. (See guidance for this table in EEP monitoring guidance document)	0	0			100%			
	4. Habitat	Pool forming structures maintaining ~ Max Pool Depth : Mean Bankfull Depth ratio \geq 1.6 Rootwads/logs providing some cover at base-flow.	0	0			100%			

¹ Bed - Coastal plain sand bed channels have a mobile bed along their entire length during geomorphically significant flows. Therefore, the number of shallows and pools, bedform shape, and thalweg position will vary by monitoring event and are not suitable indicators of stability or function.

² Percentage based on visual assessment of channel bed condition.

Table 5b
 Reach ID
 Assessed Length

Visual Stream Morphology Stability Assessment
 Reach 2
 1914

Major Channel Category	Channel Sub-Category	Metric	Number ¹ Stable, Performing as Intended	Total ¹ Number in As-built	Number of Unstable Segments	Amount of Unstable Footage	% Stable ² , Performing as Intended	Number with Stabilizing Woody Vegetation	Footage with Stabilizing Woody Vegetation	Adjusted % for Stabilizing Woody Vegetation
1. Bed	1. Vertical Stability (Riffle and Run units)	1. <u>Aggradation</u> - Bar formation/growth sufficient to significantly deflect flow laterally (not to include point bars)			0	0	100%			
		2. <u>Degradation</u> - Evidence of downcutting			0	0	100%			
	2. Riffle Condition	1. <u>Texture/Substrate</u> - Riffle maintains coarser substrate	NA	NA			100%			
	3. Meander Pool Condition	1. <u>Depth</u> Sufficient (Max Pool Depth : Mean Bankfull Depth \geq 1.6)	NA	NA			100%			
		2. <u>Length</u> appropriate (>30% of centerline distance between tail of upstream riffle and head of downstream riffle)	NA	NA			100%			
	4. Thalweg Position	1. Thalweg centering at upstream of meander bend (Run)	NA	NA			100%			
2. Thalweg centering at downstream of meander (Glide)		NA	NA			100%				
Totals					0	0	100%	0	0	100%
2. Bank	1. Scoured/Eroding	Bank lacking vegetative cover resulting simply from poor growth and/or scour and erosion			0	0	100%	0	0	100%
	2. Undercut	Banks undercut/overhanging to the extent that mass wasting appears likely. Does NOT include undercuts that are modest, appear sustainable and are providing habitat.			0	0	100%	0	0	100%
	3. Mass Wasting	Bank slumping, calving, or collapse			0	0	100%	0	0	100%
Totals					0	0	100%	0	0	100%
3. Engineered Structures	1. Overall Integrity	Structures physically intact with no dislodged boulders or logs.	14	14			100%			
	2. Grade Control	Grade control structures exhibiting maintenance of grade across the sill.	13	13			100%			
	2a. Piping	Structures lacking any substantial flow underneath sills or arms.	14	14			100%			
	3. Bank Protection	Bank erosion within the structures extent of influence does <u>not</u> exceed 15%. (See guidance for this table in EEP monitoring guidance document)	0	0			100%			
	4. Habitat	Pool forming structures maintaining ~ Max Pool Depth : Mean Bankfull Depth ratio \geq 1.6 Rootwads/logs providing some cover at base-flow.	1	1			100%			

¹ Bed - Coastal plain sand bed channels have a mobile bed along their entire length during geomorphically significant flows. Therefore, the number of shallows and pools, bedform shape, and thalweg position will vary by monitoring event and are not suitable indicators of stability or function.

² Percentage based on visual assessment of channel bed condition.

Table 5c
Reach ID
Assessed Length

Visual Stream Morphology Stability Assessment
Reach 3A
3586

Major Channel Category	Channel Sub-Category	Metric	Number ¹ Stable, Performing as Intended	Total ¹ Number in As-built	Number of Unstable Segments	Amount of Unstable Footage	% Stable ² , Performing as Intended	Number with Stabilizing Woody Vegetation	Footage with Stabilizing Woody Vegetation	Adjusted % for Stabilizing Woody Vegetation
1. Bed	1. Vertical Stability (Riffle and Run units)	1. <u>Aggradation</u> - Bar formation/growth sufficient to significantly deflect flow laterally (not to include point bars)			0	0	100%			
		2. <u>Degradation</u> - Evidence of downcutting					100%			
	2. Riffle Condition	1. <u>Texture/Substrate</u> - Riffle maintains coarser substrate	NA	NA		100%				
	3. Meander Pool Condition	1. <u>Depth</u> Sufficient (Max Pool Depth : Mean Bankfull Depth \geq 1.6)	NA	NA		100%				
		2. <u>Length</u> appropriate (>30% of centerline distance between tail of upstream riffle and head of downstream riffle)	NA	NA		100%				
	4. Thalweg Position	1. Thalweg centering at upstream of meander bend (Run)	NA	NA		100%				
2. Thalweg centering at downstream of meander (Glide)		NA	NA	100%						
Totals					0	0	100%	0	0	100%
2. Bank	1. Scoured/Eroding	Bank lacking vegetative cover resulting simply from poor growth and/or scour and erosion			0	0	100%	0	0	100%
	2. Undercut	Banks undercut/overhanging to the extent that mass wasting appears likely. Does NOT include undercuts that are modest, appear sustainable and are providing habitat.					100%			
	3. Mass Wasting	Bank slumping, calving, or collapse					100%			
3. Engineered Structures	1. Overall Integrity	Structures physically intact with no dislodged boulders or logs.	21	21			100%			
	2. Grade Control	Grade control structures exhibiting maintenance of grade across the sill.	11	11			100%			
	2a. Piping	Structures lacking any substantial flow underneath sills or arms.	20	21			95%			
	3. Bank Protection	Bank erosion within the structures extent of influence does <u>not</u> exceed 15%. (See guidance for this table in EEP monitoring guidance document)	1	1			100%			
	4. Habitat	Pool forming structures maintaining ~ Max Pool Depth : Mean Bankfull Depth ratio \geq 1.6 Rootwads/logs providing some cover at base-flow.	10	10			100%			

¹ Bed - Coastal plain sand bed channels have a mobile bed along their entire length during geomorphically significant flows. Therefore, the number of shallows and pools, bedform shape, and thalweg position will vary by monitoring event and are not suitable indicators of stability or function.

² Percentage based on visual assessment of channel bed condition.

Table 5d
 Reach ID
 Assessed Length

Visual Stream Morphology Stability Assessment
 Reach 3B
 1979

Major Channel Category	Channel Sub-Category	Metric	Number ¹ Stable, Performing as Intended	Total ¹ Number in As-built	Number of Unstable Segments	Amount of Unstable Footage	% Stable ² , Performing as Intended	Number with Stabilizing Woody Vegetation	Footage with Stabilizing Woody Vegetation	Adjusted % for Stabilizing Woody Vegetation
1. Bed	1. Vertical Stability (Riffle and Run units)	1. <u>Aggradation</u> - Bar formation/growth sufficient to significantly deflect flow laterally (not to include point bars)			0	0	100%			
		2. <u>Degradation</u> - Evidence of downcutting			0	0	100%			
	2. Riffle Condition	1. <u>Texture/Substrate</u> - Riffle maintains coarser substrate	NA	NA			100%			
	3. Meander Pool Condition	1. <u>Depth</u> Sufficient (Max Pool Depth : Mean Bankfull Depth \geq 1.6)	NA	NA			100%			
		2. <u>Length</u> appropriate (>30% of centerline distance between tail of upstream riffle and head of downstream riffle)	NA	NA			100%			
	4. Thalweg Position	1. Thalweg centering at upstream of meander bend (Run)	NA	NA			100%			
2. Thalweg centering at downstream of meander (Glide)		NA	NA	100%						
Totals					0	0	100%	0	0	100%
2. Bank	1. Scoured/Eroding	Bank lacking vegetative cover resulting simply from poor growth and/or scour and erosion			0	0	100%	0	0	100%
	2. Undercut	Banks undercut/overhanging to the extent that mass wasting appears likely. Does NOT include undercuts that are modest, appear sustainable and are providing habitat.			0	0	100%	0	0	100%
	3. Mass Wasting	Bank slumping, calving, or collapse			0	0	100%	0	0	100%
3. Engineered Structures	1. Overall Integrity	Structures physically intact with no dislodged boulders or logs.	17	17			100%			
	2. Grade Control	Grade control structures exhibiting maintenance of grade across the sill.	9	9			100%			
	2a. Piping	Structures lacking any substantial flow underneath sills or arms.	17	17			100%			
	3. Bank Protection	Bank erosion within the structures extent of influence does <u>not</u> exceed 15%. (See guidance for this table in EEP monitoring guidance document)	1	1			100%			
	4. Habitat	Pool forming structures maintaining ~ Max Pool Depth : Mean Bankfull Depth ratio \geq 1.6 Rootwads/logs providing some cover at base-flow.	7	7			100%			

¹ Bed - Coastal plain sand bed channels have a mobile bed along their entire length during geomorphically significant flows. Therefore, the number of shallows and pools, bedform shape, and thalweg position will vary by monitoring event and are not suitable indicators of stability or function.

² Percentage based on visual assessment of channel bed condition.

Table 5e
Reach ID
Assessed Length

Visual Stream Morphology Stability Assessment
Reach 3C
708

Major Channel Category	Channel Sub-Category	Metric	Number ¹ Stable, Performing as Intended	Total ¹ Number in As-built	Number of Unstable Segments	Amount of Unstable Footage	% Stable ² , Performing as Intended	Number with Stabilizing Woody Vegetation	Footage with Stabilizing Woody Vegetation	Adjusted % for Stabilizing Woody Vegetation
1. Bed	1. Vertical Stability (Riffle and Run units)	1. <u>Aggradation</u> - Bar formation/growth sufficient to significantly deflect flow laterally (not to include point bars)			0	0	100%			
		2. <u>Degradation</u> - Evidence of downcutting			0	0	100%			
	2. Riffle Condition	1. <u>Texture/Substrate</u> - Riffle maintains coarser substrate	NA	NA			100%			
	3. Meander Pool Condition	1. <u>Depth</u> Sufficient (Max Pool Depth : Mean Bankfull Depth \geq 1.6)	NA	NA			100%			
		2. <u>Length</u> appropriate (>30% of centerline distance between tail of upstream riffle and head of downstream riffle)	NA	NA			100%			
	4. Thalweg Position	1. Thalweg centering at upstream of meander bend (Run)	NA	NA			100%			
		2. Thalweg centering at downstream of meander (Glide)	NA	NA			100%			
Totals					0	0	100%	0	0	100%
2. Bank	1. Scoured/Eroding	Bank lacking vegetative cover resulting simply from poor growth and/or scour and erosion			0	0	100%	0	0	100%
	2. Undercut	Banks undercut/overhanging to the extent that mass wasting appears likely. Does NOT include undercuts that are modest, appear sustainable and are providing habitat.			0	0	100%	0	0	100%
	3. Mass Wasting	Bank slumping, calving, or collapse			0	0	100%	0	0	100%
Totals					0	0	100%	0	0	100%
3. Engineered Structures	1. Overall Integrity	Structures physically intact with no dislodged boulders or logs.	5	5			100%			
	2. Grade Control	Grade control structures exhibiting maintenance of grade across the sill.	3	3			100%			
	2a. Piping	Structures lacking any substantial flow underneath sills or arms.	5	5			100%			
	3. Bank Protection	Bank erosion within the structures extent of influence does <u>not</u> exceed 15%. (See guidance for this table in EEP monitoring guidance document)	0	0			100%			
	4. Habitat	Pool forming structures maintaining ~ Max Pool Depth : Mean Bankfull Depth ratio \geq 1.6 Rootwads/logs providing some cover at base-flow.	2	2			100%			

¹ Bed - Coastal plain sand bed channels have a mobile bed along their entire length during geomorphically significant flows. Therefore, the number of shallows and pools, bedform shape, and thalweg position will vary by monitoring event and are not suitable indicators of stability or function.

² Percentage based on visual assessment of channel bed condition.

Table 5f
Reach ID
Assessed Length

Visual Stream Morphology Stability Assessment

Reach 4
173

Major Channel Category	Channel Sub-Category	Metric	Number ¹ Stable, Performing as Intended	Total ¹ Number in As-built	Number of Unstable Segments	Amount of Unstable Footage	% Stable ² , Performing as Intended	Number with Stabilizing Woody Vegetation	Footage with Stabilizing Woody Vegetation	Adjusted % for Stabilizing Woody Vegetation
1. Bed	1. Vertical Stability (Riffle and Run units)	1. <u>Aggradation</u> - Bar formation/growth sufficient to significantly deflect flow laterally (not to include point bars)			0	0	100%			
		2. <u>Degradation</u> - Evidence of downcutting			0	0	100%			
	2. Riffle Condition	1. <u>Texture/Substrate</u> - Riffle maintains coarser substrate	NA	NA			100%			
	3. Meander Pool Condition	1. <u>Depth</u> Sufficient (Max Pool Depth : Mean Bankfull Depth \geq 1.6)	NA	NA			100%			
		2. <u>Length</u> appropriate (>30% of centerline distance between tail of upstream riffle and head of downstream riffle)	NA	NA			100%			
	4. Thalweg Position	1. Thalweg centering at upstream of meander bend (Run)	NA	NA			100%			
2. Thalweg centering at downstream of meander (Glide)		NA	NA			100%				
Totals										
2. Bank	1. Scoured/Eroding	Bank lacking vegetative cover resulting simply from poor growth and/or scour and erosion			0	0	100%	0	0	100%
	2. Undercut	Banks undercut/overhanging to the extent that mass wasting appears likely. Does NOT include undercuts that are modest, appear sustainable and are providing habitat.			0	0	100%	0	0	100%
	3. Mass Wasting	Bank slumping, calving, or collapse			0	0	100%	0	0	100%
Totals										
3. Engineered Structures	1. Overall Integrity	Structures physically intact with no dislodged boulders or logs.	3	3			100%			
	2. Grade Control	Grade control structures exhibiting maintenance of grade across the sill.	2	2			100%			
	2a. Piping	Structures lacking any substantial flow underneath sills or arms.	3	3			100%			
	3. Bank Protection	Bank erosion within the structures extent of influence does <u>not</u> exceed 15%. (See guidance for this table in EEP monitoring guidance document)	0	0			100%			
	4. Habitat	Pool forming structures maintaining ~ Max Pool Depth : Mean Bankfull Depth ratio \geq 1.6 Rootwads/logs providing some cover at base-flow.	1	1			100%			

¹ Bed - Coastal plain sand bed channels have a mobile bed along their entire length during geomorphically significant flows. Therefore, the number of shallows and pools, bedform shape, and thalweg position will vary by monitoring event and are not suitable indicators of stability or function.

² Percentage based on visual assessment of channel bed condition.

Table 5g
Reach ID
Assessed Length

Visual Stream Morphology Stability Assessment
Reach 5A
1926

Major Channel Category	Channel Sub-Category	Metric	Number ¹ Stable, Performing as Intended	Total ¹ Number in As-built	Number of Unstable Segments	Amount of Unstable Footage	% Stable ² , Performing as Intended	Number with Stabilizing Woody Vegetation	Footage with Stabilizing Woody Vegetation	Adjusted % for Stabilizing Woody Vegetation
1. Bed	1. Vertical Stability (Riffle and Run units)	1. <u>Aggradation</u> - Bar formation/growth sufficient to significantly deflect flow laterally (not to include point bars)			0	0	100%			
		2. <u>Degradation</u> - Evidence of downcutting			0	0	100%			
	2. Riffle Condition	1. <u>Texture/Substrate</u> - Riffle maintains coarser substrate	NA	NA			100%			
		3. Meander Pool Condition	1. <u>Depth</u> Sufficient (Max Pool Depth : Mean Bankfull Depth \geq 1.6)	NA			NA			
			2. <u>Length</u> appropriate (>30% of centerline distance between tail of upstream riffle and head of downstream riffle)	NA			NA			
	4. Thalweg Position	1. Thalweg centering at upstream of meander bend (Run)	NA	NA			100%			
2. Thalweg centering at downstream of meander (Glide)		NA	NA	100%						
Totals										
2. Bank	1. Scoured/Eroding	Bank lacking vegetative cover resulting simply from poor growth and/or scour and erosion			0	0	100%	0	0	100%
	2. Undercut	Banks undercut/overhanging to the extent that mass wasting appears likely. Does <u>NOT</u> include undercuts that are modest, appear sustainable and are providing habitat.			0	0	100%	0	0	100%
	3. Mass Wasting	Bank slumping, calving, or collapse			0	0	100%	0	0	100%
Totals										
3. Engineered Structures	1. Overall Integrity	Structures physically intact with no dislodged boulders or logs.	22	22			100%			
	2. Grade Control	Grade control structures exhibiting maintenance of grade across the sill.	16	16			100%			
	2a. Piping	Structures lacking any substantial flow underneath sills or arms.	22	22			100%			
	3. Bank Protection	Bank erosion within the structures extent of influence does <u>not</u> exceed 15%. (See guidance for this table in EEP monitoring guidance document)	0	0			100%			
	4. Habitat	Pool forming structures maintaining ~ Max Pool Depth : Mean Bankfull Depth ratio \geq 1.6 Rootwads/logs providing some cover at base-flow.	6	6			100%			

¹ Bed - Coastal plain sand bed channels have a mobile bed along their entire length during geomorphically significant flows. Therefore, the number of shallows and pools, bedform shape, and thalweg position will vary by monitoring event and are not suitable indicators of stability or function.

² Percentage based on visual assessment of channel bed condition.

Table 5h
 Reach ID
 Assessed Length

Visual Stream Morphology Stability Assessment

Reach 5B
 409

Major Channel Category	Channel Sub-Category	Metric	Number ¹ Stable, Performing as Intended	Total ¹ Number in As-built	Number of Unstable Segments	Amount of Unstable Footage	% Stable ² , Performing as Intended	Number with Stabilizing Woody Vegetation	Footage with Stabilizing Woody Vegetation	Adjusted % for Stabilizing Woody Vegetation
1. Bed	1. Vertical Stability (Riffle and Run units)	1. <u>Aggradation</u> - Bar formation/growth sufficient to significantly deflect flow laterally (not to include point bars)			0	0	100%			
		2. <u>Degradation</u> - Evidence of downcutting			0	0	100%			
	2. Riffle Condition	1. <u>Texture/Substrate</u> - Riffle maintains coarser substrate	NA	NA			100%			
	3. Meander Pool Condition	1. <u>Depth</u> Sufficient (Max Pool Depth : Mean Bankfull Depth \geq 1.6)	NA	NA			100%			
		2. <u>Length</u> appropriate (>30% of centerline distance between tail of upstream riffle and head of downstream riffle)	NA	NA			100%			
	4. Thalweg Position	1. Thalweg centering at upstream of meander bend (Run)	NA	NA			100%			
2. Thalweg centering at downstream of meander (Glide)		NA	NA			100%				
Totals					0	0	100%	0	0	100%
2. Bank	1. Scoured/Eroding	Bank lacking vegetative cover resulting simply from poor growth and/or scour and erosion			0	0	100%	0	0	100%
	2. Undercut	Banks undercut/overhanging to the extent that mass wasting appears likely. Does NOT include undercuts that are modest, appear sustainable and are providing habitat.			0	0	100%	0	0	100%
	3. Mass Wasting	Bank slumping, calving, or collapse			0	0	100%	0	0	100%
Totals					0	0	100%	0	0	100%
3. Engineered Structures	1. Overall Integrity	Structures physically intact with no dislodged boulders or logs.	1	1			100%			
	2. Grade Control	Grade control structures exhibiting maintenance of grade across the sill.	1	1			100%			
	2a. Piping	Structures lacking any substantial flow underneath sills or arms.	1	1			100%			
	3. Bank Protection	Bank erosion within the structures extent of influence does <u>not</u> exceed 15%. (See guidance for this table in EEP monitoring guidance document)	0	0			100%			
	4. Habitat	Pool forming structures maintaining ~ Max Pool Depth : Mean Bankfull Depth ratio \geq 1.6 Rootwads/logs providing some cover at base-flow.	0	0			100%			

¹ Bed - Coastal plain sand bed channels have a mobile bed along their entire length during geomorphically significant flows. Therefore, the number of shallows and pools, bedform shape, and thalweg position will vary by monitoring event and are not suitable indicators of stability or function.

² Percentage based on visual assessment of channel bed condition.

Table 5a
 Reach ID
 Assessed Length

Visual Stream Morphology Stability Assessment
 Reach 6
 318

Major Channel Category	Channel Sub-Category	Metric	Number ¹ Stable, Performing as Intended	Total ¹ Number in As-built	Number of Unstable Segments	Amount of Unstable Footage	% Stable ² , Performing as Intended	Number with Stabilizing Woody Vegetation	Footage with Stabilizing Woody Vegetation	Adjusted % for Stabilizing Woody Vegetation
1. Bed	1. Vertical Stability (Riffle and Run units)	1. <u>Aggradation</u> - Bar formation/growth sufficient to significantly deflect flow laterally (not to include point bars)			0	0	100%			
		2. <u>Degradation</u> - Evidence of downcutting			0	0	100%			
	2. Riffle Condition	1. <u>Texture/Substrate</u> - Riffle maintains coarser substrate	NA	NA			100%			
	3. Meander Pool Condition	1. <u>Depth</u> Sufficient (Max Pool Depth : Mean Bankfull Depth \geq 1.6)	NA	NA			100%			
		2. <u>Length</u> appropriate (>30% of centerline distance between tail of upstream riffle and head of downstream riffle)	NA	NA			100%			
	4. Thalweg Position	1. Thalweg centering at upstream of meander bend (Run)	NA	NA			100%			
2. Thalweg centering at downstream of meander (Glide)		NA	NA	100%						
Totals					0	0	100%	0	0	100%
2. Bank	1. Scoured/Eroding	Bank lacking vegetative cover resulting simply from poor growth and/or scour and erosion			0	0	100%	0	0	100%
	2. Undercut	Banks undercut/overhanging to the extent that mass wasting appears likely. Does NOT include undercuts that are modest, appear sustainable and are providing habitat.			0	0	100%	0	0	100%
	3. Mass Wasting	Bank slumping, calving, or collapse			0	0	100%	0	0	100%
Totals					0	0	100%	0	0	100%
3. Engineered Structures	1. Overall Integrity	Structures physically intact with no dislodged boulders or logs.	2	2			100%			
	2. Grade Control	Grade control structures exhibiting maintenance of grade across the sill.	2	2			100%			
	2a. Piping	Structures lacking any substantial flow underneath sills or arms.	2	2			100%			
	3. Bank Protection	Bank erosion within the structures extent of influence does <u>not</u> exceed 15%. (See guidance for this table in EEP monitoring guidance document)	0	0			100%			
	4. Habitat	Pool forming structures maintaining ~ Max Pool Depth : Mean Bankfull Depth ratio \geq 1.6 Rootwads/logs providing some cover at base-flow.	0	0			100%			

¹ Bed - Coastal plain sand bed channels have a mobile bed along their entire length during geomorphically significant flows. Therefore, the number of shallows and pools, bedform shape, and thalweg position will vary by monitoring event and are not suitable indicators of stability or function.

² Percentage based on visual assessment of channel bed condition.

Table 6 **Vegetation Condition Assessment**

Planted Acreage¹

17

Vegetation Category	Definitions	Mapping Threshold	CCPV Depiction	Number of Polygons	Combined Acreage	% of Planted Acreage
1. Bare Areas	Very limited cover of both woody and herbaceous material.	0.1 acres	Red Lines	0	0.00	0.0%
2. Low Stem Density Areas	Woody stem densities clearly below target levels based on MY3, 4, or 5 stem count criteria.	0.1 acres	Orange Lines	0	0.00	0.0%
Total				0	0.00	0.0%
3. Areas of Poor Growth Rates or Vigor	Areas with woody stems of a size class that are obviously small given the monitoring year.	0.25 acres	Orange Lines	0	0.00	0.0%
Cumulative Total				0	0.00	0.0%

Easement Acreage²

37.6

Vegetation Category	Definitions	Mapping Threshold	CCPV Depiction	Number of Polygons	Combined Acreage	% of Easement Acreage
4. Invasive Areas of Concern ⁴	Areas or points (if too small to render as polygons at map scale).	1000 SF	Yellow Crosshatch	0	0.00	0.0%
5. Easement Encroachment Areas ³	Areas or points (if too small to render as polygons at map scale).	none	Red Lines	0	0.00	0.0%

¹ = Enter the planted acreage within the easement. This number is calculated as the easement acreage minus any existing mature tree stands that were not subject to supplemental planting of the understory, the channel acreage, crossings or any other elements not directly planted as part of the project effort.

² = The acreage within the easement boundaries.

³ = Encroachment may occur within or outside of planted areas and will therefore be calculated against the overall easement acreage. In the event a polygon is cataloged into items 1, 2 or 3 in the table and is the result of encroachment, the associated acreage should be tallied in the relevant item (i.e., item 1,2 or 3) as well as a parallel tally in item 5.

⁴ = Invasives may occur in or out of planted areas, but still within the easement and will therefore be calculated against the overall easement acreage. Invasives of concern/interest are listed below. The list of high concern species are those with the potential to directly outcompete native, young, woody stems in the short-term (e.g. monitoring period or shortly thereafter) or affect the community structure for existing, more established tree/shrub stands over timeframes that are slightly longer (e.g. 1-2 decades). The low/moderate concern group are those species that generally do not have this capacity over the timeframes discussed and therefore are not expected to be mapped with regularity, but can be mapped, if in the judgement of the observer their coverage, density or distribution is suppressing the viability, density, or growth of planted woody stems. Decisions as to whether remediation will be needed are based on the integration of risk factors by EEP such as species present, their coverage, distribution relative to native biomass, and the practicality of treatment. For example, even modest amounts of Kudzu or Japanese Knotweed early in the projects history will warrant control, but potentially large coverages of Microstegium in the herb layer will not likely trigger control because of the limited capacities to impact tree/shrub layers within the timeframes discussed and the potential impacts of treating extensive amounts of ground cover. Those species with the "watch list" designator in gray shade are of interest as well, but have yet to be observed across the state with any frequency. Those in *red italics* are of particular interest given their extreme risk/threat level for mapping as points where *isolated* specimens are found, particularly early in a projects monitoring history. However, areas of discreet, dense patches will of course be mapped as polygons. The symbology scheme below was one that was found to be helpful for symbolizing invasives polygons, particularly for situations where the condition for an area is somewhere between isolated specimens and dense, discreet patches. In any case, the point or polygon/area feature can be symbolized to describe things like high or low concern and species can be listed as a map inset, in legend items if the number of species are limited or in the narrative section of the executive summary.

Table 7. Stream Problem Areas			
Muddy Run II Stream and Wetland Restoration Project - Project # 95354			
Feature Issue	Station # / Range	Suspected Cause; Repair	Photo Number
Beaver dams	Top of Reach 5A	Remove beavers and dams	SPA1

Table 8. Vegetation Problem Areas			
Muddy Run II Stream and Wetland Restoration Project - Project # 95354			
Feature Category	Station Numbers	Suspected Cause; Repair	Photo Number
N/A	N/A	N/A	N/A

Figure 4. Vegetation Plot Photos



Vegetation Plot 1 (10/23/2018)



Vegetation Plot 2 (10/23/2018)



Vegetation Plot 3 (10/23/2018)



Vegetation Plot 4 (10/23/2018)



Vegetation Plot 5 (10/23/2018)



Vegetation Plot 6 (10/23/2018)



Vegetation Plot 7 (10/23/2018)



Vegetation Plot 8 (10/23/2018)



Vegetation Plot 9 (10/23/2018)



Vegetation Plot 10 (10/23/2018)



Vegetation Plot 11 (10/23/2018)



Vegetation Plot 12 (10/23/2018)



Vegetation Plot 13 (10/23/2018)



Vegetation Plot 14 (10/23/2018)



Vegetation Plot 15 (10/23/2018)



Vegetation Plot 16 (10/23/2018)



Vegetation Plot 17 (10/23/2018)



Vegetation Plot 18 (10/23/2018)



Vegetation Plot 19 (10/23/2018)



Vegetation Plot 20 (10/23/2018)



Vegetation Plot 21 (10/23/2018)



Vegetation Plot 22 (10/23/2018)



Vegetation Plot 23 (10/23/2018)



Vegetation Plot 24 (10/23/2018)



Vegetation Plot 25 (10/23/2018)



Vegetation Plot 26 (10/23/2018)



Vegetation Plot 27 (10/23/2018)



Vegetation Plot 28 (10/23/2018)

Figure 5. Stream and Vegetation Problem Area Photos

Stream Problem Area Photos



MY5 – SPA1 – Beaver dam top of Reach 5a

Vegetation Problem Areas Photos

N/A

Appendix C

Vegetation Plot Data

Table 9a. Planted Stem Count Summary

Table 9b. Planted Species Totals

Table 9c. Planted Stem Counts (Species by Plot)

Table 9a. Monitoring Year 5 Stem Count Summary

Vegetation Plot	Baseline		Year 1		Year 2				Year 3				Year 4				Year 5			
	Planted		Planted		Planted		Volunteers		Planted		Volunteers		Planted		Volunteers		Planted		Volunteers	
	Stems Planted	Stems/Acre Baseline	Living Stems	Stems/Acre Year 1	Living Stems	Stems/Acre Year 2	Living Stems	Total Stems/Acre Year 2	Living Stems	Stems/Acre Year 3	Living Stems	Total Stems/Acre Year 3	Living Stems	Stems/Acre Year 3	Living Stems	Total Stems/Acre Year 4	Living Stems	Stems/Acre Year 5	Living Stems	Total Stems/Acre Year 4
1	16	800	16	800	0	0	1	750	13	650	50	3150	13	650	186	9950	13	650	86	4300
2	17	850	14	700	0	0	--	550	11	550	0	550	11	550	43	2700	11	550	9	450
3	15	750	13	650	0	0	--	550	11	550	0	550	10	500	53	3150	9	450	6	300
4	14	700	12	600	0	0	--	400	13	650	5	900	13	650	34	2350	13	650	6	300
5	16	800	12	600	0	0	--	500	11	550	0	550	13	650	21	1700	13	650	2	100
6	17	850	14	700	0	0	--	650	13	650	0	650	13	650	7	1000	13	650	0	0
7	15	750	13	650	0	0	--	600	12	600	0	600	12	600	0	600	12	600	0	0
8	16	800	14	700	0	0	--	600	13	650	0	650	13	650	63	3800	13	650	131	6550
9	17	850	11	550	10	500	--	500	17	850	0	850	13	650	7	1000	12	600	2	100
10	14	700	9	450	0	0	1	350	6	300	1	350	8	400	2	500	8	400	0	0
11	13	650	13	650	0	0	--	550	11	550	0	550	12	600	19	1550	10	500	0	0
12	15	750	9	450	0	0	--	550	13	650	0	650	13	650	3	800	13	650	0	0
13	16	800	14	700	0	0	--	650	14	700	0	700	13	650	16	1450	13	650	38	1900
14	14	700	10	500	0	0	--	500	9	450	0	450	9	450	129	6900	9	450	23	1150
15	15	750	13	650	13	650	5	900	19	950	0	950	20	1000	65	3350	20	1000	12	600
16	16	800	15	750	0	0	--	700	12	600	0	600	12	600	71	4150	12	600	73	3650
17	15	750	10	500	11	550	1	600	12	600	0	600	12	600	7	950	12	600	4	200
18	14	700	14	700	13	650	1	700	14	700	0	700	14	700	71	4250	13	650	45	2250
19	9	450	8	400	0	0	--	550	13	650	0	650	9	450	168	8850	9	450	48	2400
20	10	500	7	350	0	0	--	250	8	400	1	450	8	400	76	4200	8	400	0	0
21	18	900	16	800	15	750	--	750	12	600	0	600	13	650	12	1250	13	650	4	200
22	16	800	13	650	12	600	--	600	11	550	0	550	11	550	23	1700	11	550	18	900
23	13	650	11	550	12	600	--	600	14	700	35	2450	14	700	60	3700	15	750	66	3300
24	17	850	11	550	8	400	--	400	8	400	0	400	8	400	33	2050	8	400	39	1950
25	16	800	12	600	11	550	--	550	21	1050	0	1050	21	1050	4	1250	20	1000	0	0
26	11	550	7	350	6	300	--	300	20	1000	34	2700	18	900	64	4100	17	850	3	150
27	19	950	17	850	16	800	--	800	16	800	0	800	16	800	12	1400	16	800	7	350
28	17	850	17	850	15	750	--	750	14	700	0	700	15	750	68	4150	15	750	0	0
Average	15.0	752	12.3	616	5.1	254	2	577	12.9	645	5	870	12.8	638	47	2957	12.5	627	22	1111
Min	9	450	7	350	0	0	1	250	6	300	0	350	8	400	0	500	8	400	0	0
Max	19	950	17	850	16	800	5	900	21	1050	50	2700	21	1050	186	9950	20	1000	131	6550

* Calculations include volunteer species

Plot Size = 40 X 22 feet = 0.020 Acres

Number Trees/Acres = # of Trees * 50

Table 9b. Planted Species Totals

Species	Common Name	Total Planted
Trees - Bare Root		
<i>Taxodium distichum</i>	Bald Cypress	1,800
<i>Fraxinus pennsylvanica</i>	Green Ash	1,900
<i>Quercus lyrata</i>	Overcup Oak	1,800
<i>Betula nigra</i>	River birch	1,800
<i>Quercus michauxii</i>	Swamp Chestnut Oak	2,200
<i>Nyssa biflora</i>	Swamp Tupelo	2,000
<i>Plantanus occidentalis</i>	American Sycamore	2,200
<i>Quercus laurifolia</i>	Laurel Oak	1,800
Total		15,500
Live Stakes		
<i>Salix nigra</i>	Black Willow	3,000
Total		3,000

Table 9c. Planted Stem Counts (Species by Plot)

Species	Common Name	Vegetation Plot 1						Vegetation Plot 2						Vegetation Plot 3						Vegetation Plot 4						Vegetation Plot 5						
		MY0	MY1	MY2	MY3	MY4	MY5	MY0	MY1	MY2	MY3	MY4	MY5	MY0	MY1	MY2	MY3	MY4	MY5	MY0	MY1	MY2	MY3	MY4	MY5	MY0	MY1	MY2	MY3	MY4	MY5	
<i>Taxodium distichum</i>	Bald Cypress	3	3	2	2	2	2													1	1	1	1	1	1	1	1	1	1	1	1	
<i>Fraxinus pennsylvanica</i>	Green Ash																			5	5	9	9	9	9	1	1	1	1	1	1	
<i>Quercus sp.</i>	Unknown Oak sp.							2						2	1					1						1	1					
<i>Quercus lyrata</i>	Overcup Oak							8	8	8	8	8	8	4	4	4	4	4	4							8	7	8	6	6	8	
<i>Betula nigra</i>	River birch	6	6	5	5	5	5							2												2	1	1	1	1	1	
<i>Quercus michauxii</i>	Swamp Chestnut Oak	2	2	2	2	2	2	2	2	2	2	2	2	1	1	1	1	1	1							1	1	1	1	1	1	
<i>Nyssa biflora</i>	Swamp Tupelo							4	4	1	1	1	1	3	3	2	3	3	2	2	1	1	1	1	1							
<i>Plantanus occidentalis</i>	American Sycamore	1	1	1	1	1	1							3	3	2	3	2	2	5	5	2	2	2	2					1	1	1
<i>Quercus laurifolia</i>	Laurel Oak	4	4	3	3	3	3	1							1											2				2		
<i>Quercus nigra</i>	Water Oak																															
<i>Quercus phellos</i>	Willow Oak																															
<i>Liriodendron tulipifera</i>	Tulip poplar																															
	Species Count	5	5	5	5	5	5	5	3	3	3	3	3	6	6	4	4	4	4	5	4	4	4	4	4	7	6	5	6	7	6	
	Stem Count	16	16	13	13	13	13	17	14	11	11	11	11	15	13	9	11	10	9	14	12	13	13	13	13	16	12	12	11	13	13	
	Stems per Acre	800	800	650	650	650	650	850	700	550	550	550	550	750	650	450	550	500	450	700	600	650	650	650	650	800	600	600	550	650	650	

Species	Common Name	Vegetation Plot 6						Vegetation Plot 7						Vegetation Plot 8						Vegetation Plot 9						Vegetation Plot 10					
		MY0	MY1	MY2	MY3	MY4	MY5	MY0	MY1	MY2	MY3	MY4	MY5	MY0	MY1	MY2	MY3	MY4	MY5	MY0	MY1	MY2	MY3	MY4	MY5	MY0	MY1	MY2	MY3	MY4	MY5
<i>Taxodium distichum</i>	Bald Cypress	6	6	5	5	5	5	5	5	5	5	5	5	5	5	5	5	5	5				1								
<i>Fraxinus pennsylvanica</i>	Green Ash							2	2	2	2	2	2																	1	1
<i>Quercus sp.</i>	Unknown Oak sp.							1						1						1											
<i>Quercus lyrata</i>	Overcup Oak	2	1	2	2	2	2	3	3	3	3	3	3	2	2	2	2	1	2				3	1		3	2	2	2	2	2
<i>Betula nigra</i>	River birch	3	3	3	3	3	3	3	2	2	2	2	2							10	6	6	6	6	6	3	1	1	1	1	1
<i>Quercus michauxii</i>	Swamp Chestnut Oak																														
<i>Nyssa biflora</i>	Swamp Tupelo							1	1					3	3	2	2	2	2							4	2				
<i>Plantanus occidentalis</i>	American Sycamore	1	1	2	3	2	2							2	2	2	2	2	2	2	1	4	4	4	4	1	1	1	1	1	1
<i>Quercus laurifolia</i>	Laurel Oak	5	3	1	1	1	1							3	2	2	2	3	2	4	4	2	3	2	2	3	3	3	2	3	3
<i>Quercus nigra</i>	Water Oak																														
<i>Quercus phellos</i>	Willow Oak																														
<i>Liriodendron tulipifera</i>	Tulip poplar																														
	Species Count	5	5	5	5	5	5	6	5	4	4	4	4	6	5	5	5	5	5	4	3	3	5	4	3	5	5	4	4	5	5
	Stem Count	17	14	13	14	13	13	15	13	12	12	12	12	16	14	13	13	13	13	17	11	12	17	13	12	14	9	7	6	8	8
	Stems per Acre	850	700	650	700	650	650	750	650	600	600	600	600	800	700	650	650	650	650	850	550	600	850	650	600	700	450	350	300	400	400

Species	Common Name	Vegetation Plot 11						Vegetation Plot 12						Vegetation Plot 13						Vegetation Plot 14						Vegetation Plot 15					
		MY0	MY1	MY2	MY3	MY4	MY5	MY0	MY1	MY2	MY3	MY4	MY5	MY0	MY1	MY2	MY3	MY4	MY5	MY0	MY1	MY2	MY3	MY4	MY5	MY0	MY1	MY2	MY3	MY4	MY5
<i>Taxodium distichum</i>	Bald Cypress	2	2	2	2	2	2							1	1	1	1	1	1	1	1					2	2	3	3	3	3
<i>Fraxinus pennsylvanica</i>	Green Ash	2	2	2	2	2	2	1	1	1	1	1	1	2	2	2	3	2	2	3	3	3	3	3	3	1	1	1	1	1	1
<i>Quercus sp.</i>	Unknown Oak sp.							2						1																	
<i>Quercus lyrata</i>	Overcup Oak					1	1	2	2	5	5	5	5																		
<i>Betula nigra</i>	River birch	1	1	1	1	1	1	3						1	1	1	1	1	1	1		3	3	3	3	1	1	1	2	2	2
<i>Quercus michauxii</i>	Swamp Chestnut Oak							5	5	5	5	5	5	7	6	5	5	5	5							6	5	3	2	3	3
<i>Nyssa biflora</i>	Swamp Tupelo	4	4	1	2	2	1							4	4	4	4	4	4	9	6	2	2	2	2	3	3	1	2	1	1
<i>Plantanus occidentalis</i>	American Sycamore	1	1	1	1	1	1	2	1	2	2	2	2										1	1	1	1	1	1	8	7	8
<i>Quercus laurifolia</i>	Laurel Oak	3	3	1	3	2	1																			1					
<i>Quercus nigra</i>	Water Oak																														
<i>Quercus phellos</i>	Willow Oak					1	1																			1	1	2	1	1	2
<i>Liriodendron tulipifera</i>	Tulip poplar																														
	Species Count	6	6	6	6	7	7	6	4	4	4	4	4	6	5	5	5	5	5	4	3	3	4	4	4	8	7	6	7	7	7
	Stem Count	13	13	8	11	12	10	15	9	13	13	13	13	16	14	13	14	13	13	14	10	8	9	9	9	16	14	10	19	18	20
	Stems per Acre	650	650	400	550	600	500	750	450	650	650	650	650	800	700	650	700	650	650	700	500	400	450	450	450	800	700	500	950	900	1000

Species	Common Name	Vegetation Plot 16						Vegetation Plot 17						Vegetation Plot 18						Vegetation Plot 19						Vegetation Plot 20					
		MY0	MY1	MY2	MY3	MY4	MY5	MY0	MY1	MY2	MY3	MY4	MY5	MY0	MY1	MY2	MY3	MY4	MY5	MY0	MY1	MY2	MY3	MY4	MY5	MY0	MY1	MY2	MY3	MY4	MY5
<i>Taxodium distichum</i>	Bald Cypress																			1	1	2	1	2	2						
<i>Fraxinus pennsylvanica</i>	Green Ash													6	6	7	6	7	7	1			1						2	2	2
<i>Quercus sp.</i>	Unknown Oak sp.							1																							
<i>Quercus lyrata</i>	Overcup Oak									1	1	1	1	3	3	4	4	4	4	1	1	3	1	3	3				1		
<i>Betula nigra</i>	River birch							6	4	4	4	4	4	1	1	1	1	1	1	1	1	3	3	3	3				1	1	1
<i>Quercus michauxii</i>	Swamp Chestnut Oak	7	7	6	6	6	6	1	1	1	1	1	1									1	1	1	1	2	3	2	2	2	2
<i>Nyssa biflora</i>	Swamp Tupelo	8	8	6	6	6	6	4	2	2	2	2	2	4	4	1	3	2	1							6	3	1			
<i>Plantanus occidentalis</i>	American Sycamore							3	3	4	4	4	4							5	5	0	5			2	1				
<i>Quercus laurifolia</i>	Laurel Oak	1																											2		
<i>Quercus nigra</i>	Water Oak																													1	1
<i>Quercus phellos</i>	Willow Oak																												2	2	
<i>Liriodendron tulipifera</i>	Tulip poplar																														
	Species Count	3	2	2	2	2	2	5	4	5	5	5	5	4	4	4	4	4	4	5	4	5	6	4	4	3	3	2	5	5	5
	Stem Count	16	15	12	12	12	12	15	10	12	12	12	12	14	14	13	14	14	13	9	8	9	12	9	9	10	7	3	8	8	8
	Stems per Acre	800	750	600	600	600	600	750	500	600	600	600	600	700	700	650	700	700	650	450	400	450	600	450	450	500	350	150	400	400	400

Table 9c. Planted Stem Counts (Species by Plot) Continued

Species	Common Name	Vegetation Plot 21						Vegetation Plot 22						Vegetation Plot 23						Vegetation Plot 24						Vegetation Plot 25					
		MY0	MY1	MY2	MY3	MY4	MY5	MY0	MY1	MY2	MY3	MY4	MY5	MY0	MY1	MY2	MY3	MY4	MY5	MY0	MY1	MY2	MY3	MY4	MY5	MY0	MY1	MY2	MY3	MY4	MY5
<i>Taxodium distichum</i>	Bald Cypress	2	3		3	3	3	8	8	8	8	8	8	2	2	2	3	3	3	1	1								4	4	4
<i>Fraxinus pennsylvanica</i>	Green Ash	6	6	5	4	5	5							7	6	2	6	2	2										1	2	2
<i>Quercus sp.</i>	Unknown Oak sp.	1												1															1		
<i>Quercus lyrata</i>	Overcup Oak	3	4	2	3	2	2							1	2	2	2	2	2		1	1	1	1	1					1	1
<i>Betula nigra</i>	River birch							3	3	3	3	3	3					1	1	6	3	3	3	3	3	4	3	1	1	1	1
<i>Quercus michauxii</i>	Swamp Chestnut Oak	2	2	2	2	2	2											1	1							5	4	2	2	1	2
<i>Nyssa biflora</i>	Swamp Tupelo																	3	2	3	3	3	3	3	3	6	5	0			0
<i>Plantanus occidentalis</i>	American Sycamore																1		1	1									7	8	7
<i>Quercus laurifolia</i>	Laurel Oak	4	1			1	1	5	2	0				2	1	3	2	3	3	6	3	1	1	1	1	1			5	2	2
<i>Quercus nigra</i>	Water Oak																														1
<i>Quercus phellos</i>	Willow Oak																												1		
<i>Liriodendron tulipifera</i>	Tulip poplar																														
	Species Count	6	5	3	4	5	5	3	3	3	2	2	2	5	4	4	5	7	8	5	5	4	4	4	4	4	3	3	7	8	9
	Stem Count	18	16	9	12	13	13	16	13	11	11	11	11	13	11	9	14	15	15	17	11	8	8	8	8	16	12	3	21	20	20
	Stems per Acre	900	800	450	600	650	650	800	650	550	550	550	550	650	550	450	700	750	750	850	550	400	400	400	400	800	600	150	1050	1000	1000

Species	Common Name	Vegetation Plot 26						Vegetation Plot 27						Vegetation Plot 28					
		MY0	MY1	MY2	MY3	MY4	MY5	MY0	MY1	MY2	MY3	MY4	MY5	MY0	MY1	MY2	MY3	MY4	MY5
<i>Taxodium distichum</i>	Bald Cypress																		
<i>Fraxinus pennsylvanica</i>	Green Ash				4	4	4	9	9	9	9	9	9						
<i>Quercus sp.</i>	Unknown Oak sp.				4														
<i>Quercus lyrata</i>	Overcup Oak	4	4	3	5	4	3	1						4	4	4	4	4	4
<i>Betula nigra</i>	River birch	1			1	1	1							1	1	1	1	1	1
<i>Quercus michauxii</i>	Swamp Chestnut Oak	2	2	3	3	3	3	1	1	1	1	1	1	1	1	1	1	1	1
<i>Nyssa biflora</i>	Swamp Tupelo	3	1																
<i>Plantanus occidentalis</i>	American Sycamore	1			1	1	1	1	1	1	1	1	1	7	7	6	6	6	6
<i>Quercus laurifolia</i>	Laurel Oak				2	1	1	7	6	5	5	4	5	4	4	3	2	3	3
<i>Quercus nigra</i>	Water Oak					1	1												
<i>Quercus phellos</i>	Willow Oak					1	1												
<i>Liriodendron tulipifera</i>	Tulip Poplar					2	2												
	Species Count	5	3	2	7	9	9	5	4	4	4	4	4	5	5	5	5	5	5
	Stem Count	11	7	6	20	18	17	19	17	16	16	15	16	17	17	15	14	15	15
	Stems per Acre	550	350	300	1000	900	850	950	850	800	800	750	800	850	850	750	700	750	750

Appendix D

Stream Geomorphology Data

Table 10. Morphological Parameters Summary Data

Table 11. Dimensional Morphology Summary – Cross Sections Data

Table 12. Bank Pin Array Summary Data

Cross Section Plots

Appendix D. Table 11 - Monitoring Data - Dimensional Morphology Summary (Dimensional Parameters – Cross Sections)

Project Name/Number: Muddy Run II Mitigation Project/95354

	Cross Section 1 (Riffle)							Cross Section 2 (Pool)							Cross Section 3 (Pool)							Cross Section 4 (Riffle)							Cross Section 5 (Run)						
MY5+ based on fixed baseline cross sectional area*	Base	MY1	MY2	MY3	MY5	MY7	MY+	Base	MY1	MY2	MY3	MY5	MY7	MY+	Base	MY1	MY2	MY3	MY5	MY7	MY+	Base	MY1	MY2	MY3	MY5	MY7	MY+	Base	MY1	MY2	MY3	MY5	MY7	MY+
Record elevation (datum) used	53.7	53.7	53.7	53.7	53.9			54.1	54.1	54.1	54.1	54.2			53.3	53.3	53.3	53.3	53.5			53.3	53.3	53.3	53.3	53.4			58.0	58.0	58.0	58.0	58.0		
Bankfull Width (ft)	6.3	4.9	5.2	5.1	8.4			6.4	5.6	6.0	6.7	7.8			6.3	6.2	5.7	5.9	17.0			6.9	6.7	6.4	7.3	14.7			14.8	14.5	14.2	14.3	14.4		
Floodprone Width (ft)	30.0	30.0	30.0	30.0	31.6			50.0	50.0	50.0	50.0	36.3			50.0	50.0	50.0	50.0	46.9			35.0	35.0	35.0	35.0	34.8			45.0	45.0	45.0	45.0	43.9		
Bankfull Mean Depth (ft)	0.4	0.4	0.4	0.4	0.3			0.7	0.6	0.6	0.7	0.6			0.8	0.6	0.6	0.5	0.3			0.6	0.6	0.5	0.5	0.3			1.1	1.0	1.0	1.1	1.1		
Bankfull Max Depth (ft)	0.8	0.7	0.7	0.7	0.9			1.3	1.1	1.2	1.2	1.3			1.4	1.2	1.1	1.0	1.2			1.1	1.1	0.9	0.9	1.0			2.0	1.8	1.9	2.0	1.9		
Low Bank Height (ft)	-	-	-	-	0.9			-	-	-	-	N/A			-	-	-	-	N/A			-	-	-	-	1.0			-	-	-	-	2.1		
Bankfull Cross Sectional Area (ft ²)	2.7	2.0	2.1	2.0	2.7			4.7	3.5	3.8	4.5	4.7			5.0	4.0	3.3	3.1	5.0			4.6	4.3	3.2	3.3	4.6			15.6	14.5	14.7	15.4	15.6		
Bankfull Width/Depth Ratio	14.4	12.2	13.2	13.0	26.0			8.8	8.7	9.4	10.1	12.9			7.9	9.6	9.8	11.2	57.2			10.7	10.4	12.6	16.1	46.8			14.0	13.7	13.8	13.2	13.3		
Bankfull Entrenchment Ratio	>2.2	>2.2	>2.2	>2.2	>3.8			>2.2	>2.2	>2.2	>2.2	N/A			>2.2	>2.2	>2.2	>2.2	N/A			>2.2	>2.2	>2.2	>2.2	>2.4			>2.2	>2.2	>2.2	>2.2	>3.1		
Bankfull Bank Height Ratio	1.0	1.0	1.0	1.0	1.0			1.0	1.0	1.0	1.0	N/A			1.0	1.0	1.0	1.0	N/A			1.0	1.0	1.0	1.0	1.0			1.0	1.0	1.0	1.0	1.1		
	Cross Section 6 (Run)							Cross Section 7 (Riffle)							Cross Section 8 (Pool)							Cross Section 9 (Riffle)							Cross Section 10 (Pool)						
MY5+ based on fixed baseline cross sectional area*	Base	MY1	MY2	MY3	MY5	MY7	MY+	Base	MY1	MY2	MY3	MY5	MY7	MY+	Base	MY1	MY2	MY3	MY5	MY7	MY+	Base	MY1	MY2	MY3	MY5	MY7	MY+	Base	MY1	MY2	MY3	MY5	MY7	MY+
Record elevation (datum) used	56.6	56.6	56.6	56.6	56.7			55.8	55.8	55.8	55.8	56.0			55.5	55.5	55.5	55.5	55.8			55.3	55.3	55.3	55.3	55.4			54.8	54.8	54.8	54.8	55.0		
Bankfull Width (ft)	13.5	13.4	12.7	13.1	14.3			8.4	7.6	7.2	7.5	7.9			9.4	8.8	8.8	8.6	10.6			9.8	9.5	9.2	9.7	14.3			7.0	6.7	6.7	6.7	12.4		
Floodprone Width (ft)	50.0	50.0	50.0	50.0	50.0			50.0	50.0	50.0	50.0	50.0			50.0	50.0	50.0	50.0	50.0			50.0	50.0	50.0	50.0	50.0			50.0	50.0	50.0	50.0	50.0		
Bankfull Mean Depth (ft)	0.9	0.9	0.8	0.8	0.9			0.7	0.7	0.6	0.6	0.8			1.0	0.9	0.8	0.8	0.9			1.2	1.1	1.0	1.0	0.8			1.1	1.1	0.9	0.9	0.6		
Bankfull Max Depth (ft)	1.6	1.5	1.4	1.3	1.5			1.3	1.2	1.1	1.1	1.2			1.6	1.4	1.3	1.3	1.7			1.9	1.8	1.6	1.7	1.8			1.9	1.8	1.7	1.6	1.8		
Low Bank Height (ft)	-	-	-	-	1.5			-	-	-	-	1.2			-	-	-	-	N/A			-	-	-	-	1.6			-	-	-	-	N/A		
Bankfull Cross Sectional Area (ft ²)	12.7	11.5	10.2	10.3	12.7			6.1	5.6	4.5	4.9	6.1			9.7	7.8	6.7	7.1	9.7			11.3	10.2	9.0	9.5	11.3			8.0	7.1	6.2	5.9	8.0		
Bankfull Width/Depth Ratio	14.5	15.7	15.7	16.7	16.0			11.5	10.2	11.4	11.7	10.3			9.0	10.0	11.7	10.5	11.7			8.5	8.8	9.5	9.9	18.1			6.1	6.3	7.3	7.7	19.2		
Bankfull Entrenchment Ratio	>2.2	>2.2	>2.2	>2.2	>3.5			>2.2	>2.2	>2.2	>2.2	>6.3			>2.2	>2.2	>2.2	>2.2	N/A			>2.2	>2.2	>2.2	>2.2	>3.5			>2.2	>2.2	>2.2	>2.2	N/A		
Bankfull Bank Height Ratio	1.0	1.0	1.0	1.0	1.0			1.0	1.0	1.0	1.0	1.0			1.0	1.0	1.0	1.0	N/A			1.0	1.0	1.0	1.0	0.9			1.0	1.0	1.0	1.0	N/A		
	Cross Section 11 (Riffle)							Cross Section 12 (Pool)							Cross Section 13 (Riffle)							Cross Section 14 (Pool)							Cross Section 15 (Run)						
MY5+ based on fixed baseline cross sectional area*	Base	MY1	MY2	MY3	MY5	MY7	MY+	Base	MY1	MY2	MY3	MY5	MY7	MY+	Base	MY1	MY2	MY3	MY5	MY7	MY+	Base	MY1	MY2	MY3	MY5	MY7	MY+	Base	MY1	MY2	MY3	MY5	MY7	MY+
Record elevation (datum) used	53.9	53.9	53.9	53.9	54.0			54.3	54.3	54.3	54.3	54.6			53.3	53.3	53.3	53.3	53.5			52.8	52.8	52.8	52.8	53.0			53.0	53.0	53.0	53.0	53.1		
Bankfull Width (ft)	9.0	7.2	7.7	8.0	11.0			11.3	10.2	10.4	10.4	11.8			12.1	10.2	10.2	9.0	27.0			9.0	7.8	10.1	8.5	11.0			11.8	11.9	10.8	11.5	11.8		
Floodprone Width (ft)	50.0	50.0	50.0	50.0	50.0			50.0	50.0	50.0	50.0	50.0			50.0	50.0	50.0	50.0	50.0			50.0	50.0	50.0	50.0	50.0			50.0	50.0	50.0	50.0	50.0		
Bankfull Mean Depth (ft)	0.7	0.8	0.6	0.7	0.6			1.4	1.2	1.2	1.2	1.3			0.7	0.8	0.6	0.7	0.3			1.0	0.9	0.7	0.8	0.8			1.2	1.1	1.2	1.1	1.2		
Bankfull Max Depth (ft)	1.3	1.2	1.1	1.2	1.3			2.6	2.3	2.3	2.3	2.6			1.5	1.5	1.3	1.2	1.5			2.0	1.8	1.5	1.5	1.8			1.8	1.8	1.7	1.7	1.9		
Low Bank Height (ft)	-	-	-	-	1.1			-	-	-	-	N/A			-	-	-	-	1.4			-	-	-	-	N/A			-	-	-	-	1.9		
Bankfull Cross Sectional Area (ft ²)	6.7	5.6	5.0	5.5	6.7			15.5	12.7	12.0	13.0	15.5			8.7	8.2	6.1	6.1	8.7			8.9	7.8	6.8	6.8	8.9			13.7	12.9	12.4	12.4	13.7		
Bankfull Width/Depth Ratio	12.2	9.4	12.0	11.6	18.1			8.3	8.2	9.0	8.4	9.0			17.0	12.8	17.2	13.2	84.1			9.2	9.9	15.0	10.6	13.6			10.2	10.9	9.3	10.7	10.1		
Bankfull Entrenchment Ratio	>2.2	>2.2	2.2	>2.2	>4.0			>2.2	>2.2	>2.2	>2.2	N/A			>2.2	>2.2	>2.2	>2.2	>1.8			>2.2	>2.2	>2.2	>2.2	N/A			>2.2	>2.2	>2.2	>2.2	>4.3		
Bankfull Bank Height Ratio	1.0	1.0	1.0	1.0	0.9			1.0	1.0	1.0	1.0	N/A			1.0	1.0	1.0	1.0	0.9			1.0	1.0	1.0	1.0	N/A			1.0	1.0	1.0	1.0	1.0		
	Cross Section 16 (Run)							Cross Section 17 (Run)							Cross Section 18 (Pool)							Cross Section 19 (Run)							Cross Section 20 (Riffle)						
MY5+ based on fixed baseline cross sectional area*	Base	MY1	MY2	MY3	MY5	MY7	MY+	Base	MY1	MY2	MY3	MY5	MY7	MY+	Base	MY1	MY2	MY3	MY5	MY7	MY+	Base	MY1	MY2	MY3	MY5	MY7	MY+	Base	MY1	MY2	MY3	MY5	MY7	MY+
Record elevation (datum) used	52.3	52.3	52.3	52.3	52.3			50.8	50.8	50.8	50.8	51.1			50.1	50.1	50.1	50.1	50.4			50.5	50.5	50.5	50.5	50.8			50.5	50.5	50.5	50.5	50.4		
Bankfull Width (ft)	11.3	11.6	12.2	11.6	13.0			10.5	10.5	10.0	10.1	11.8			10.6	9.9	10.7	9.9	16.1			11.4	11.1	11.3	11.3	14.9			9.3	8.9	11.2	9.0	20.5		
Floodprone Width (ft)	50.0	50.0	50.0	50.0	50.0			50.0	50.0	50.0	50.0	50.0			50.0	50.0	50.0	50.0	40.0			50.0	50.0	50.0	50.0	50.0			50.0	50.0	50.0	50.0	50.0		
Bankfull Mean Depth (ft)	0.9	0.9	0.8	0.9	0.8			1.2	1.2	1.0	1.0	1.1			1.3	1.1	0.9	1.0	0.9			1.3	1.0	0.9	0.9	1.0			1.2	1.2	1.1	1.2	0.5		
Bankfull Max Depth (ft)	1.9	1.7	1.6	1.7	1.9			1.8	2.0	1.5	1.7	1.8			2.0	1.8	1.4	1.5	1.8			2.0	1.7	1.6	1.7	1.8			2.0	2.0	2.0	2.3	2.3		
Low Bank Height (ft)	-	-	-	-	1.5			-	-	-	-	1.7			-	-	-	-	N/A			-	-	-	-	1.8			-	-	-	-	2.3		
Bankfull Cross Sectional Area (ft ²)	9.8	9.9	9.4	9.9	9.8			12.4	12.7	10.0	10.6	12.4			14.2	11.3	9.6	10.0	14.2			14.2	11.1	10.3	10.4	14.2			11.3	10.3	11.2	11.1	11.3		
Bankfull Width/Depth Ratio	13.0	13.6	15.8	13.6	17.3			8.9	8.6	10.0	9.6	11.2			7.9	8.7	12.1	9.8	18.3			9.1	11.1	12.5	12.2	15.6			7.7	7.7	8.8	7.3	37.4		
Bankfull Entrenchment Ratio	>2.2	>2.2	>2.2	>2.2	>3.9			>2.2	>2.2	>2.2	>2.2	>4.3			>2.2	>2.2	>2.2	>2.2	N/A			>2.2	>2.2	>2.2	>2.2	>3.3			>2.2	>2.2	>2.2	>2.2	>2.4		
Bankfull Bank Height Ratio	1.0	1.0	1.0	1.0	0.8			1.0	1.0	1.0	1.0	1.0			1.0	1.0	1.0	1.0	N/A			1.0	1.0	1.0	1.0	1.0									

Appendix D. Table 11 - Monitoring Data - Dimensional Morphology Summary (Dimensional Parameters – Cross Sections)

Project Name/Number: Muddy Run II Mitigation Project/95354

	Cross Section 21 (Pool)							Cross Section 22 (Pool)							Cross Section 23 (Riffle)							Cross Section 24 (Riffle)							Cross Section 25 (Pool)						
MY5+ based on fixed baseline cross sectional area*	Base	MY1	MY2	MY3	MY5	MY7	MY+	Base	MY1	MY2	MY3	MY5	MY7	MY+	Base	MY1	MY2	MY3	MY5	MY7	MY+	Base	MY1	MY2	MY3	MY5	MY7	MY+	Base	MY1	MY2	MY3	MY5	MY7	MY+
Record elevation (datum) used	50.3	50.3	50.3	50.3	50.2			49.0	49.0	49.0	49.0	49.1			49.3	49.3	49.3	49.3	49.4			48.8	48.8	48.8	48.8	49.0			48.7	48.7	48.7	48.7	48.8		
Bankfull Width (ft)	11.7	9.1	10.0	9.6	8.3			9.3	9.3	9.9	9.0	9.2			7.8	7.7	7.7	7.3	8.6			11.7	11.8	11.3	11.9	24.6			14.1	13.9	13.8	14.7	15.7		
Floodprone Width (ft)	50.0	50.0	50.0	50.0	50.0			50.0	50.0	50.0	50.0	50.0			50.0	50.0	50.0	50.0	50.0			50.0	50.0	50.0	50.0	50.0			50.0	50.0	50.0	50.0	50.0		
Bankfull Mean Depth (ft)	0.7	0.9	0.8	0.8	1.0			1.3	1.6	1.2	1.2	1.3			1.1	1.0	0.9	0.9	1.0			1.5	1.4	1.2	1.2	0.7			1.8	1.7	1.7	1.5	1.6		
Bankfull Max Depth (ft)	1.7	1.7	1.9	2.1	2.2			2.2	2.4	2.1	1.8	2.0			1.7	1.8	1.6	1.8	2.1			2.1	2.0	1.8	1.7	2.1			3.1	2.8	2.6	2.7	2.8		
Low Bank Height (ft)	-	-	-	-	N/A			-	-	-	-	N/A			-	-	-	-	2.2			-	-	-	-	1.9			-	-	-	-	N/A		
Bankfull Cross Sectional Area (ft ²)	8.6	8.1	7.9	8.1	8.6			12.3	14.5	12.1	10.9	12.3			8.3	7.9	6.9	6.7	8.3			18.0	17.1	13.7	14.6	18.0			25.0	24.3	22.9	22.6	25.0		
Bankfull Width/Depth Ratio	16.0	10.2	12.8	11.4	8.1			7.0	6.0	8.0	7.4	6.9			7.4	7.5	8.6	8.0	8.9			7.6	8.2	9.3	9.7	33.6			7.9	8.0	8.3	9.6	9.8		
Bankfull Entrenchment Ratio	>2.2	>2.2	>2.2	>2.2	N/A			>2.2	>2.2	>2.2	>2.2	N/A			>2.2	>2.2	>2.2	>2.2	>5.8			>2.2	>2.2	>2.2	>2.2	>2.0			>2.2	>2.2	>2.2	>2.2	N/A		
Bankfull Bank Height Ratio	1.0	1.0	1.0	1.0	N/A			1.0	1.0	1.0	1.0	N/A			1.0	1.0	1.0	1.0	1.1			1.0	1.0	1.0	1.0	0.9			1.0	1.0	1.0	1.0	N/A		
	Cross Section 26 (Pool)							Cross Section 27 (Run)							Cross Section 28 (Pool)							Cross Section 29 (Run)							Cross Section 30 (Pool)						
MY5+ based on fixed baseline cross sectional area*	Base	MY1	MY2	MY3	MY5	MY7	MY+	Base	MY1	MY2	MY3	MY5	MY7	MY+	Base	MY1	MY2	MY3	MY5	MY7	MY+	Base	MY1	MY2	MY3	MY5	MY7	MY+	Base	MY1	MY2	MY3	MY5	MY7	MY+
Record elevation (datum) used	48.6	48.6	48.6	48.6	48.8			48.8	48.8	48.8	48.8	48.9			48.4	48.4	48.4	48.4	48.5			48.3	48.3	48.3	48.3	48.4			47.4	47.4	47.4	47.4	47.5		
Bankfull Width (ft)	14.9	15.7	15.0	15.1	16.0			12.7	12.4	13.7	13.3	16.3			13.4	13.3	14.0	13.9	21.6			13.4	13.7	13.9	13.7	15.6			12.9	13.1	14.0	13.2	17.3		
Floodprone Width (ft)	50.0	50.0	50.0	50.0	50.0			50.0	50.0	50.0	50.0	50.0			50.0	50.0	50.0	50.0	50.0			50.0	50.0	50.0	50.0	50.0			50.0	50.0	50.0	50.0	50.0		
Bankfull Mean Depth (ft)	1.7	1.6	1.5	1.5	1.5			1.5	1.5	1.4	1.4	1.2			1.8	1.7	1.6	1.6	1.1			1.5	1.4	1.4	1.4	1.3			1.4	1.3	1.2	1.2	1.1		
Bankfull Max Depth (ft)	3.2	3.1	2.6	2.6	2.9			2.3	2.3	2.3	2.2	2.4			2.9	2.9	2.7	2.5	2.7			2.1	2.3	2.0	2.1	2.2			2.3	2.2	2.0	2.1	2.3		
Low Bank Height (ft)	-	-	-	-	N/A			-	-	-	-	2.3			-	-	-	-	N/A			-	-	-	-	2.2			-	-	-	-	N/A		
Bankfull Cross Sectional Area (ft ²)	24.9	25.7	23.2	21.9	24.9			19.4	18.9	19.3	19.1	19.4			24.6	23.2	22.2	21.8	24.6			19.8	19.7	18.9	18.7	19.8			18.4	17.4	16.6	16.3	18.4		
Bankfull Width/Depth Ratio	8.9	9.6	9.7	10.3	10.4			8.3	8.1	9.7	9.2	13.6			7.3	7.6	8.8	8.9	19.1			9.1	9.5	10.3	10.1	12.2			9.1	9.8	11.9	10.7	16.3		
Bankfull Entrenchment Ratio	>2.2	>2.2	>2.2	>2.2	N/A			>2.2	>2.2	>2.2	>2.2	>3.1			>2.2	>2.2	>2.2	>2.2	N/A			>2.2	>2.2	>2.2	>2.2	>3.3			>2.2	>2.2	>2.2	>2.2	N/A		
Bankfull Bank Height Ratio	1.0	1.0	1.0	1.0	N/A			1.0	1.0	1.0	1.0	0.9			1.0	1.0	1.0	1.0	N/A			1.0	1.0	1.0	1.0	1.0			1.0	1.0	1.0	1.0	N/A		
	Cross Section 31 (Run)							Cross Section 32 (Run)							Cross Section 33 (Pool)							Cross Section 34 (Pool)							Cross Section 35 (Run)						
MY5+ based on fixed baseline cross sectional area*	Base	MY1	MY2	MY3	MY5	MY7	MY+	Base	MY1	MY2	MY3	MY5	MY7	MY+	Base	MY1	MY2	MY3	MY5	MY7	MY+	Base	MY1	MY2	MY3	MY5	MY7	MY+	Base	MY1	MY2	MY3	MY5	MY7	MY+
Record elevation (datum) used	47.5	47.5	47.5	47.5	47.6			47.7	47.7	47.7	47.7	47.8			47.7	47.7	47.7	47.7	47.9			47.2	47.2	47.2	47.2	47.4			46.9	46.9	46.9	46.9	47.0		
Bankfull Width (ft)	13.7	14.2	14.3	14.7	16.6			10.5	10.7	11.3	11.2	11.3			11.5	12.0	13.5	13.0	17.2			10.4	10.5	9.9	10.1	16.2			9.5	8.8	9.0	9.6	10.9		
Floodprone Width (ft)	50.0	50.0	50.0	50.0	50.0			50.0	50.0	50.0	50.0	50.0			50.0	50.0	50.0	50.0	50.0			50.0	50.0	50.0	50.0	50.0			50.0	50.0	50.0	50.0	50.0		
Bankfull Mean Depth (ft)	1.2	1.0	1.0	0.9	0.9			1.3	1.3	1.2	1.2	1.2			1.7	1.6	1.3	1.4	1.1			2.1	1.9	1.8	1.8	1.3			1.3	1.3	1.2	1.2	1.1		
Bankfull Max Depth (ft)	2.1	1.9	1.7	1.7	1.9			2.2	2.0	2.1	2.0	2.1			3.1	2.9	2.6	2.6	2.8			3.1	3.0	2.8	2.8	3.0			2.0	1.9	1.9	1.9	1.9		
Low Bank Height (ft)	-	-	-	-	1.7			-	-	-	-	2.1			-	-	-	-	N/A			-	-	-	-	N/A			-	-	-	-	2.1		
Bankfull Cross Sectional Area (ft ²)	15.8	14.6	13.8	13.7	15.8			13.8	13.4	13.5	13.4	13.8			19.5	19.0	17.3	17.8	19.5			21.4	20.5	18.2	18.6	21.4			12.1	11.7	11.1	11.4	12.1		
Bankfull Width/Depth Ratio	11.9	13.8	14.8	15.9	17.5			8.0	8.5	9.5	9.3	9.2			6.8	7.6	10.5	9.5	15.1			5.0	5.4	5.4	5.5	12.3			7.4	6.7	7.4	8.0	9.8		
Bankfull Entrenchment Ratio	>2.2	>2.2	>2.2	>2.2	>3			>2.2	>2.2	>2.2	>2.2	>4.4			>2.2	>2.2	>2.2	>2.2	N/A			>2.2	>2.2	>2.2	>2.2	N/A			>2.2	>2.2	>2.2	>2.2	>4.6		
Bankfull Bank Height Ratio	1.0	1.0	1.0	1.0	0.9			1.0	1.0	1.0	1.0	1.0			1.0	1.0	1.0	1.0	N/A			1.0	1.0	1.0	1.0	N/A			1.0	1.0	1.0	1.0	1.1		
	Cross Section 36 (Pool)							Cross Section 37 (Run)							Cross Section 38 (Pool)							Cross Section 39 (Run)							Cross Section 40 (Pool)						
MY5+ based on fixed baseline cross sectional area*	Base	MY1	MY2	MY3	MY5	MY7	MY+	Base	MY1	MY2	MY3	MY5	MY7	MY+	Base	MY1	MY2	MY3	MY5	MY7	MY+	Base	MY1	MY2	MY3	MY5	MY7	MY+	Base	MY1	MY2	MY3	MY5	MY7	MY+
Record elevation (datum) used	45.6	45.6	45.6	45.6	45.8			45.5	45.5	45.5	45.5	45.6			45.4	45.4	45.4	45.4	45.5			45.2	45.2	45.2	45.2	45.2			45.0	45.0	45.0	45.0	45.3		
Bankfull Width (ft)	9.3	9.0	8.6	8.4	9.7			12.4	11.9	9.7	9.7	12.1			10.0	8.8	9.6	10.2	10.0			8.2	7.2	8.2	8.4	8.9			10.3	10.3	9.7	10.6	24.6		
Floodprone Width (ft)	50.0	50.0	50.0	50.0	50.0			50.0	50.0	50.0	50.0	50.0			50.0	50.0	50.0	50.0	50.0			50.0	50.0	50.0	50.0	50.0			50.0	50.0	50.0	50.0	45.0		
Bankfull Mean Depth (ft)	0.9	0.9	0.8	0.8	0.9			0.5	0.5	0.5	0.5	0.5			1.3	1.1	1.0	0.9	1.0			0.9	0.9	0.8	0.8	0.9			1.4	1.1	1.0	0.9	0.6		
Bankfull Max Depth (ft)	1.7	1.5	1.3	1.5	1.6			1.0	1.1	1.1	1.2	1.2			2.0	1.8	1.8	1.9	1.8			1.5	1.5	1.5	1.6	1.6			2.5	2.0	1.5	1.3	2.1		
Low Bank Height (ft)	-	-	-	-	N/A			-	-	-	-	1.1			-	-	-	-	N/A			-	-	-	-	1.5			-	-	-	-	N/A		
Bankfull Cross Sectional Area (ft ²)	8.7	8.1	6.7	6.9	8.7			6.1	5.8	4.8	4.6	6.1			12.6	9.2	9.6	9.1	10.5			7.6	6.5	6.9	6.7	7.6			14.3	11.7	9.5	9.3	14.3		
Bankfull Width/Depth Ratio	9.9	10.1	11.0	10.3	10.9			25.4	24.4	19.4	20.5	24.3			7.9	8.4	9.7	11.4	9.6			8.7	7.9	9.7	10.4	10.5			7.4	9.0	9.9	12.1	42.2		
Bankfull Entrenchment Ratio	>2.2	>2.2	>2.2	>2.2	N/A			>2.2	>2.2	>2.2	>2.2	>4.1			>2.2	>2.2	>2.2	>2.2	N/A			>2.2	>2.2	>2.2	>2.2	>5.6			>2.2	>2.2	>2.2	>2.2	N/A		
Bankfull Bank Height Ratio	1.0	1.0	1.0	1.0	N/A			1.0	1.0	1.0	1.0	0.9			1.0	1.0	1.0	1.0	N/A			1.0	1.0	1.0	1.0	0.9			1.0						

Appendix D. Table 11 - Monitoring Data - Dimensional Morphology Summary (Dimensional Parameters – Cross Sections)

Project Name/Number: Muddy Run II Mitigation Project/95354

	Cross Section 41 (Run)							Cross Section 42 (Run)							Cross Section 43 (Run)							Cross Section 44 (Run)							Cross Section 45 (Run)						
MY5+ based on fixed baseline cross sectional area*	Base	MY1	MY2	MY3	MY5	MY7	MY+	Base	MY1	MY2	MY3	MY5	MY7	MY+	Base	MY1	MY2	MY3	MY5	MY7	MY+	Base	MY1	MY2	MY3	MY5	MY7	MY+	Base	MY1	MY2	MY3	MY5	MY7	MY+
Record elevation (datum) used	45.1	45.1	45.1	45.1	45.2			44.0	44.0	44.0	44.0	44.5			41.3	41.3	41.3	41.3	42.2			41.5	41.5	41.5	41.5	41.6			41.4	41.4	41.4	41.4	41.6		
Bankfull Width (ft)	8.9	8.5	8.6	9.0	9.9			23.5	24.1	28.1	21.9	34.3			9.4	9.2	10.6	8.3	14.4			13.723	13.5	13.2	13.9	14.2			11.8	11.5	11.2	10.8	12.4		
Floodprone Width (ft)	50.0	50.0	50.0	50.0	50.0			50.0	50.0	50.0	50.0	50.0			29.0	29.0	15.0	15.0	28.6			22.0	22.0	20.0	20.0	23.0			35.3	35.3	30.0	30.0	37.0		
Bankfull Mean Depth (ft)	1.1	1.1	1.0	0.9	1.0			1.7	1.5	1.4	1.4	1.2			1.4	0.7	0.4	0.3	0.9			1.4	1.3	1.2	1.2	1.4			1.2	1.2	1.0	1.0	1.2		
Bankfull Max Depth (ft)	1.9	1.8	1.8	1.7	1.9			3.8	3.7	3.6	2.9	3.3			2.2	0.9	0.6	0.4	1.3			2.0	2.0	1.7	1.7	2.0			1.9	2.0	1.7	1.4	1.7		
Low Bank Height (ft)	-	-	-	-	1.9			-	-	-	-	2.7			-	-	-	-	1.5			-	-	-	-	3.4			-	-	-	-	2.5		
Bankfull Cross Sectional Area (ft ²)	10.2	9.0	8.8	8.6	10.2			39.7	35.7	38.3	31.0	39.7			13.2	6.5	4.7	2.5	13.2			19.6	18.0	15.2	16.8	19.6			14.6	13.8	11.3	10.4	14.6		
Bankfull Width/Depth Ratio	7.8	8.0	8.3	9.5	9.5			13.9	16.2	20.6	15.4	29.6			6.7	13.2	23.9	28.0	15.6			9.6	10.1	11.0	11.4	10.3			9.5	9.6	11.1	11.2	10.5		
Bankfull Entrenchment Ratio	>2.2	>2.2	>2.2	>2.2	>5.1			2.1	2.1	1.8	>2.2	>1.5			>2.2	>2.2	1.4	>2.2	>2			1.6	1.6	1.5	>2.2	>1.6			>2.2	>2.2	>2.2	>2.2	>3.0		
Bankfull Bank Height Ratio	1.0	1.0	1.0	1.0	0.7			1.0	1.0	1.0	1.0	0.8			1.0	1.0	1.0	1.0	1.1			1.0	1.0	1.0	1.0	1.7			1.0	1.0	1.0	1.0	1.5		
	Cross Section 46 (Run)							Cross Section 47 (Pool)							Cross Section 48 (Riffle)							Cross Section 49 (Pool)							Cross Section 50 (Pool)						
MY5+ based on fixed baseline cross sectional area*	Base	MY1	MY2	MY3	MY5	MY7	MY+	Base	MY1	MY2	MY3	MY5	MY7	MY+	Base	MY1	MY2	MY3	MY5	MY7	MY+	Base	MY1	MY2	MY3	MY5	MY7	MY+	Base	MY1	MY2	MY3	MY5	MY7	MY+
Record elevation (datum) used	49.3	49.3	49.3	49.3	49.7			48.2	48.2	48.2	48.2	48.6			41.0	41.0	41.0	41.0	41.1			40.5	40.5	40.5	40.5	40.3			40.0	40.0	40.0	40.0	40.1		
Bankfull Width (ft)	8.4	7.2	7.8	6.0	11.6			6.7	6.3	8.6	5.7	16.4			15.1	15.0	15.1	15.3	17.9			16.6	17.0	19.3	17.6	15.4			18.5	17.7	21.6	17.8	21.6		
Floodprone Width (ft)	42.5	42.5	42.5	42.5	50.0			50.0	50.0	50.0	50.0	38.0			50.0	50.0	50.0	50.0	50.0			50.0	50.0	50.0	50.0	50.0			50.0	50.0	50.0	50.0	50.0		
Bankfull Mean Depth (ft)	0.8	0.7	0.6	0.6	0.5			0.9	0.8	0.5	0.5	1.2			1.7	1.7	1.6	1.5	1.4			1.7	1.7	1.4	1.6	1.8			1.8	1.7	1.5	1.7	1.5		
Bankfull Max Depth (ft)	1.5	1.2	1.1	1.1	1.5			1.8	1.5	0.9	0.9	1.2			2.6	2.7	2.6	2.6	2.8			3.1	3.1	3.1	3.3	3.2			3.2	3.1	3.2	3.1	3.2		
Low Bank Height (ft)	-	-	-	-	1.2			-	-	-	-	N/A			-	-	-	-	2.3			-	-	-	-	N/A			-	-	-	-	N/A		
Bankfull Cross Sectional Area (ft ²)	6.3	5.1	4.7	3.4	6.3			6.0	5.3	4.2	2.9	6.0			25.3	24.8	24.0	23.4	25.3			27.4	28.5	27.3	28.3	27.4			32.9	30.7	31.7	30.2	32.9		
Bankfull Width/Depth Ratio	11.1	10.2	12.9	10.7	21.1			7.3	7.4	17.7	11.3	44.8			9.0	9.1	9.5	10.0	12.7			10.0	10.2	13.7	11.0	8.6			10.4	10.2	14.7	10.6	14.2		
Bankfull Entrenchment Ratio	>2.2	>2.2	>2.2	>2.2	>4.3			>2.2	>2.2	>2.2	>2.2	N/A			>2.2	>2.2	>2.2	>2.2	>2.8			>2.2	>2.2	>2.2	>2.2	N/A			>2.2	>2.2	>2.2	>2.2	N/A		
Bankfull Bank Height Ratio	1.0	1.0	1.0	1.0	0.8			1.0	1.0	1.0	1.0	N/A			1.0	1.0	1.0	1.0	0.8			1.0	1.0	1.0	1.0	N/A			1.0	1.0	1.0	1.0	N/A		
	Cross Section 51 (Riffle)							Cross Section 52 (Run)							Cross Section 53 (Pool)							Cross Section 54 (Pool)							Cross Section 55 (Riffle)						
MY5+ based on fixed baseline cross sectional area*	Base	MY1	MY2	MY3	MY5	MY7	MY+	Base	MY1	MY2	MY3	MY5	MY7	MY+	Base	MY1	MY2	MY3	MY5	MY7	MY+	Base	MY1	MY2	MY3	MY5	MY7	MY+	Base	MY1	MY2	MY3	MY5	MY7	MY+
Record elevation (datum) used	40.0	40.0	40.0	40.0	40.1			39.8	39.8	39.8	37.0	36.8			39.7	39.7	39.7	36.9	36.9			38.8	38.8	38.8	35.9	34.4			38.0	38.0	38.0	35.6	35.7		
Bankfull Width (ft)	16.2	16.1	16.3	15.9	22.2			17.7	17.8	19.3	10.6	8.1			17.4	17.9	18.1	8.9	7.7			15.7	16.7	20.3	11.5	7.0			9.7	14.8	20.8	10.2	12.7		
Floodprone Width (ft)	50.0	50.0	50.0	50.0	50.0			50.0	50.0	50.0	50.0	50.0			50.0	50.0	50.0	50.0	45.0			50.0	50.0	50.0	50.0	34.0			50.0	50.0	50.0	50.0	43.0		
Bankfull Mean Depth (ft)	1.5	1.4	1.5	1.4	1.1			1.8	2.1	2.7	1.4	1.8			1.9	2.1	2.2	1.5	1.8			1.7	2.0	2.2	1.0	1.7			1.4	2.2	2.1	1.0	0.8		
Bankfull Max Depth (ft)	2.4	2.3	2.6	2.7	2.6			3.1	4.5	5.9	2.1	2.3			3.5	3.8	4.1	3.4	3.1			2.9	4.0	4.4	1.7	2.3			2.2	3.0	3.3	1.7	1.8		
Low Bank Height (ft)	-	-	-	-	2.6			-	-	-	-	2.5			-	-	-	-	N/A			-	-	-	-	N/A			-	-	-	-	1.7		
Bankfull Cross Sectional Area (ft ²)	24.7	23.2	23.7	22.7	24.7			31.8	36.9	52.3	14.6	14.6			33.8	37.1	39.0	13.6	13.6			26.1	32.7	45.2	11.7	11.7			13.6	33.3	44.4	10.5	10.5		
Bankfull Width/Depth Ratio	10.6	11.2	11.2	11.1	20.0			9.9	8.6	7.1	7.7	4.5			9.0	8.6	8.4	5.8	4.3			9.5	8.5	9.1	11.3	4.2			7.0	6.6	9.7	9.9	15.4		
Bankfull Entrenchment Ratio	>2.2	>2.2	>2.2	>2.2	>2.3			>2.2	>2.2	>2.2	>2.2	>6.1			>2.2	>2.2	>2.2	>2.2	N/A			>2.2	>2.2	>2.2	>2.2	N/A			>2.2	>2.2	>2.2	>2.2	>3.4		
Bankfull Bank Height Ratio	1.0	1.0	1.0	1.0	1.0			1.0	1.0	1.0	1.0	1.1			1.0	1.0	1.0	1.0	N/A			1.0	1.0	1.0	1.0	N/A			1.0	1.0	1.0	1.0	0.9		
	Cross Section 56 (Run)							Cross Section 57 (Run)							Cross Section 58 (Run)							Cross Section 59 (Run)													
MY5+ based on fixed baseline cross sectional area*	Base	MY1	MY2	MY3	MY5	MY7	MY+	Base	MY1	MY2	MY3	MY5	MY7	MY+	Base	MY1	MY2	MY3	MY5	MY7	MY+	Base	MY1	MY2	MY3	MY5	MY7	MY+							
Record elevation (datum) used	37.3	37.3	37.3	37.3	37.7			35.7	35.7	35.7	35.7	36.1			41.0	41.0	41.0	41.0	41.1			39.5	39.5	39.5	39.5	39.8									
Bankfull Width (ft)	17.6	17.0	17.5	18.4	20.2			17.0	16.8	16.0	16.4	20.6			14.2	13.7	16.9	14.0	15.4			13.5	12.5	11.9	11.9	14.9									
Floodprone Width (ft)	50.0	50.0	50.0	50.0	50.0			37.5	37.5	37.5	37.5	50.0			50.0	50.0	50.0	50.0	50.0			50.0	50.0	50.0	50.0	50.0									
Bankfull Mean Depth (ft)	2.6	2.2	2.2	2.1	2.2			1.8	1.3	1.4	1.5	1.5			2.4	2.3	1.9	2.3	2.2			1.1	0.9	0.9	0.8	1.0									
Bankfull Max Depth (ft)	3.7	3.2	3.3	3.4	4.0			2.6	2.1	2.1	2.5	3.5			3.4	3.3	3.3	3.3	3.4			2.2	1.8	1.8	1.6	2.0									
Low Bank Height (ft)	-	-	-	-	3.7			-	-	-	-	3.1			-	-	-	-	3.2			-	-	-	-	2.0									
Bankfull Cross Sectional Area (ft ²)	45.3	38.0	37.9	38.1	45.3			30.7	22.4	22.7	24.8	30.7			33.9	31.7	32.3	32.6	33.9			15.2	11.3	11.1	9.9	15.2									
Bankfull Width/Depth Ratio	6.9	7.6	8.0	8.8	9.0			9.4	12.5	11.2	10.9	13.9			6.0	6.0	8.9	6.0	7.0			11.9	13.8	12.7	14.2	14.6									
Bankfull Entrenchment Ratio	>2.2	>2.2	>2.2	>2.2	>2.5			2.2	2.2	>2.2	>2.2	>2.4			>2.2	>2.2	>2.2	>2.2	>3.2			>2.2	>2.2	>2.2	>2.2	>3.4									
Bankfull Bank Height Ratio	1.0	1.0	1.0	1.0	0.9			1.0	1.0	1.0	1.0	0.9			1.0	1.0	1.0	1.0	0.9			1.0	1.0	1.0	1.0	1.0									

* Annual measurements for monitoring years MY5 and later are based on fixed baseline cross sectional area. Earlier years annual measurements were based on the baseline bankfull elevation.

Table 12.Muddy Run II Bank Pin Array Summary

Cross Section	Location	Position	Year 1	Year 2	Year 3	Year 5
			Reading	Reading	Reading	Reading
XS 2 @ Sta. 1+35 Reach 1	US	Top	0.0	0.0	0.0	0.0
		Bottom	0.0	0.0	0.0	0.0
	DS	Top	0.0	0.0	0.0	0.0
		Bottom	0.0	0.0	0.0	0.0
XS 3 @ Sta. 3+45 Reach 1	US	Top	0.0	0.0	0.0	0.0
		Bottom	0.0	0.0	0.0	0.0
	DS	Top	0.0	0.0	0.0	0.0
		Bottom	0.0	0.0	0.0	0.0
XS 8 @ Sta. 8+55 Reach 2	US	Top	0.0	0.0	0.0	0.0
		Bottom	0.0	0.0	0.0	0.0
	DS	Top	0.0	0.0	0.0	0.0
		Bottom	0.0	0.0	0.0	0.0
XS 10 @ Sta. 11+70 Reach 2	US	Top	0.0	0.0	0.0	0.0
		Bottom	0.0	0.0	0.0	0.0
	DS	Top	0.0	0.0	0.0	0.0
		Bottom	0.0	0.0	0.0	0.0
XS 12 @ Sta. 16+40 Reach 2	US	Top	0.0	0.0	0.0	0.0
		Bottom	0.0	0.0	0.0	0.0
	DS	Top	0.0	0.0	0.0	0.0
		Bottom	0.0	0.0	0.0	0.0
XS 18 @ Sta. 8+40 Reach 3A	US	Top	0.0	0.0	0.0	0.0
		Bottom	0.0	0.0	0.0	0.0
	DS	Top	0.0	0.0	0.0	0.0
		Bottom	0.0	0.0	0.0	0.0
XS 21 @ Sta. 11+20 Reach 3A	US	Top	0.0	0.0	0.0	0.0
		Bottom	0.0	0.0	0.0	0.0
	DS	Top	0.0	0.0	0.0	0.0
		Bottom	0.0	0.0	0.0	0.0
XS 25 @ Sta. 19+80 Reach 3A	US	Top	0.0	0.0	0.0	0.0
		Bottom	0.0	0.0	0.0	0.0
	DS	Top	0.0	0.0	0.0	0.0
		Bottom	0.0	0.0	0.0	0.0
XS 26 @ Sta. 25+90 Reach 3A	US	Top	0.0	0.0	0.0	0.0
		Bottom	0.0	0.0	0.0	0.0
	DS	Top	0.0	0.0	0.0	0.0
		Bottom	0.0	0.0	0.0	0.0
XS 28 @ Sta. 31+40 Reach 3A	US	Top	0.0	0.0	0.0	0.0
		Bottom	0.0	0.0	0.0	0.0
	DS	Top	0.0	0.0	0.0	0.0
		Bottom	0.0	0.0	0.0	0.0

Cross Section	Location	Position	Year 1	Year 2	Year 3	Year 5
			Reading	Reading	Reading	Reading
XS 30 @ Sta. 35+60 Reach 3A	US	Top	0.0	0.0	0.0	0.0
		Bottom	0.0	0.0	0.0	0.0
	DS	Top	0.0	0.0	0.0	0.0
		Bottom	0.0	0.0	0.0	0.0
XS 33 @ Sta. 40+90 Reach 3B	US	Top	0.0	0.0	0.0	0.0
		Bottom	0.0	0.0	0.0	0.0
	DS	Top	0.0	0.0	0.0	0.0
		Bottom	0.0	0.0	0.0	0.0
XS 36 @ Sta. 48+90 Reach 3B	US	Top	0.0	0.0	0.0	0.0
		Bottom	0.0	0.0	0.0	0.0
	DS	Top	0.0	0.0	0.0	0.0
		Bottom	0.0	0.0	0.0	0.0
XS 38 @ Sta. 52+10 Reach 3B	US	Top	0.0	0.0	0.0	0.0
		Bottom	0.0	0.0	0.0	0.0
	DS	Top	0.0	0.0	0.0	0.0
		Bottom	0.0	0.0	0.0	0.0
XS 40 @ Sta. 54+15 Reach 3B	US	Top	0.0	0.0	0.0	0.0
		Bottom	0.0	0.0	0.0	0.0
	DS	Top	0.2	0.0	0.0	0.0
		Bottom	0.0	0.0	0.0	0.0
XS 47 @ Sta. 1+90 Reach 4	US	Top	0.0	0.0	0.0	0.0
		Bottom	0.0	0.0	0.0	0.0
	DS	Top	0.0	0.0	0.0	0.0
		Bottom	0.0	0.0	0.0	0.0
XS 49 @ Sta. 2+40 Reach 5A	US	Top	0.0	0.0	0.0	0.0
		Bottom	0.0	0.0	0.0	0.0
	DS	Top	0.6	0.0	0.0	0.0
		Bottom	0.0	0.0	0.0	0.0
XS 50 @ Sta. 8+20 Reach 5A	US	Top	0.0	0.0	0.0	0.0
		Bottom	0.0	0.0	0.0	0.0
	DS	Top	0.0	0.0	0.0	0.0
		Bottom	0.0	0.0	0.0	0.0
XS 53 @ Sta. 13+90 Reach 5A	US	Top	0.0	0.6 ft	0.0	0.0
		Bottom	0.0	0.0	0.0	0.0
	DS	Top	0.0	0.0	0.0	0.0
		Bottom	0.0	0.0	0.0	0.0
XS 54 @ Sta. 17+35 Reach 5A	US	Top	0.0	missing	Didn't Replace*	Didn't Replace*
		Bottom	0.0	missing	Didn't Replace*	Didn't Replace*
	DS	Top	0.0	missing	Didn't Replace*	Didn't Replace*
		Bottom	1.0	missing	Didn't Replace*	Didn't Replace*

Notes:

US - Upstream from cross section

DS - Downstream from cross section

* Did not replace after Reach 5A repair work in 2016.



Upstream



Downstream

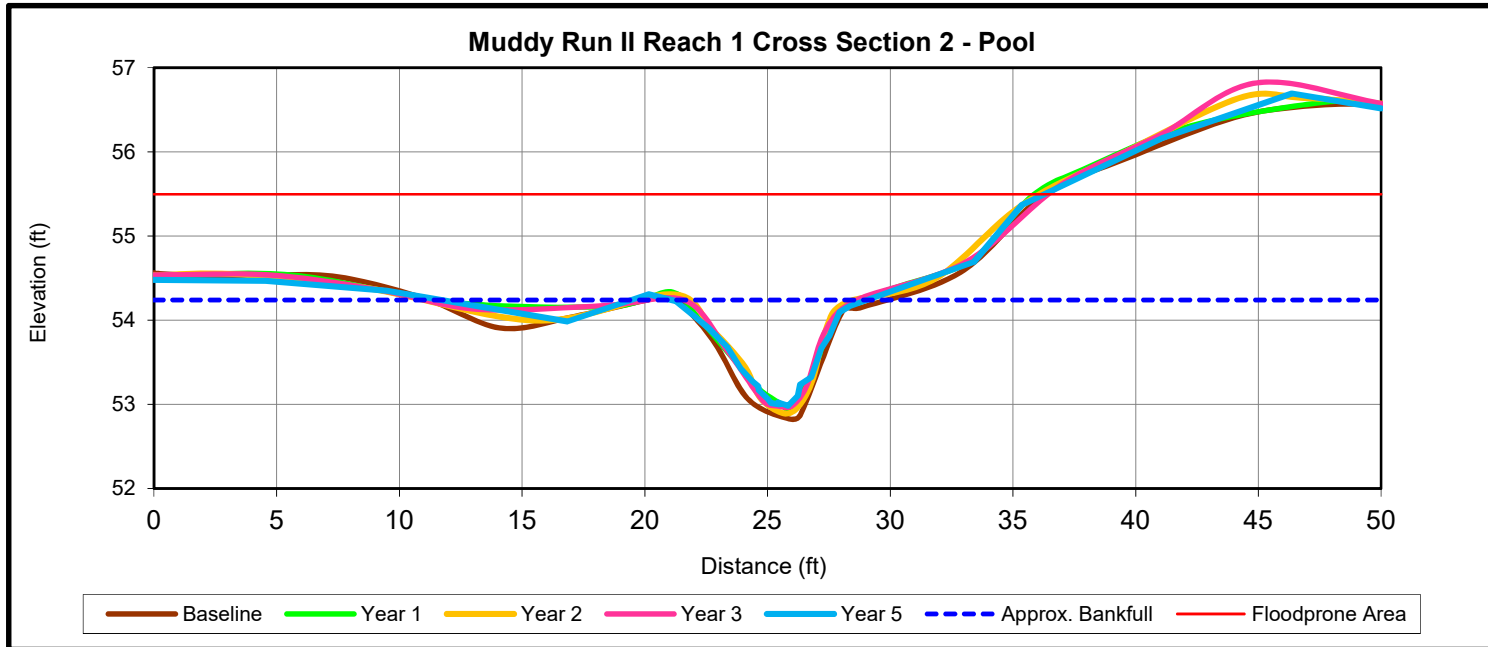

MYS+ based on fixed baseline cross sectional area*	Cross Section 2 (Pool)						
	Base	MY1	MY2	MY3	MY5	MY7	MY+
Record elevation (datum) used	54.1	54.1	54.1	54.1	54.2		
Bankfull Width (ft)	6.4	5.6	6.0	6.7	7.8		
Floodprone Width (ft)	50.0	50.0	50.0	50.0	36.3		
Bankfull Mean Depth (ft)	0.7	0.6	0.6	0.7	0.6		
Bankfull Max Depth (ft)	1.3	1.1	1.2	1.2	1.3		
Low Bank Height (ft)	-	-	-	-	N/A		
Bankfull Cross Sectional Area (ft ²)	4.7	3.5	3.8	4.5	4.7		
Bankfull Width/Depth Ratio	8.8	8.7	9.4	10.1	12.9		
Bankfull Entrenchment Ratio	>2.2	>2.2	>2.2	>2.2	N/A		
Bankfull Bank Height Ratio	1.0	1.0	1.0		N/A		



Upstream



Downstream

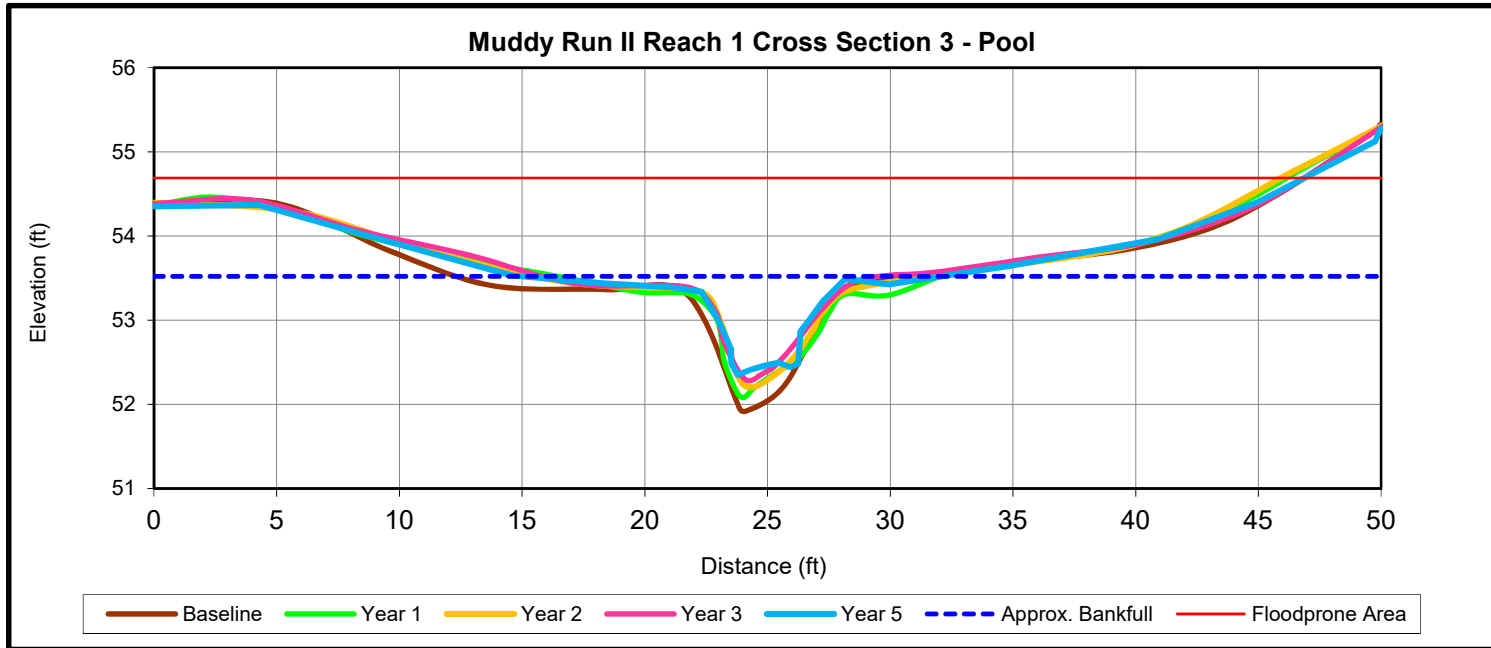

MYS+ based on fixed baseline cross sectional area*	Cross Section 3 (Pool)						
	Base	MY1	MY2	MY3	MY5	MY7	MY+
Record elevation (datum) used	53.3	53.3	53.3	53.3	53.5		
Bankfull Width (ft)	6.3	6.2	5.7	5.9	17.0		
Floodprone Width (ft)	50.0	50.0	50.0	50.0	46.9		
Bankfull Mean Depth (ft)	0.8	0.6	0.6	0.5	0.3		
Bankfull Max Depth (ft)	1.4	1.2	1.1	1.0	1.2		
Low Bank Height (ft)	-	-	-	-	N/A		
Bankfull Cross Sectional Area (ft ²)	5.0	4.0	3.3	3.1	5.0		
Bankfull Width/Depth Ratio	7.9	9.6	9.8	11.2	57.2		
Bankfull Entrenchment Ratio	>2.2	>2.2	>2.2	>2.2	N/A		
Bankfull Bank Height Ratio	1.0	1.0	1.0	1.0	N/A		



Upstream



Downstream

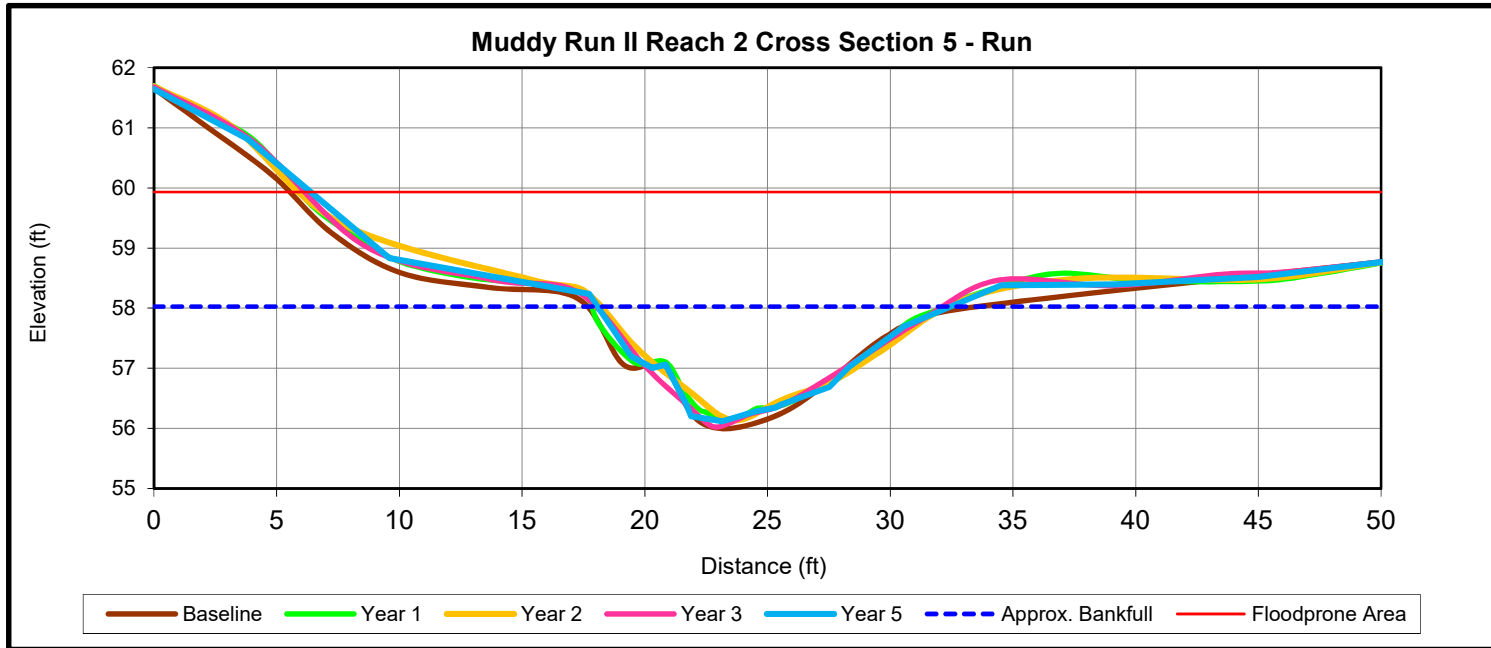

MYS+ based on fixed baseline cross sectional area*	Cross Section 5 (Run)						
	Base	MY1	MY2	MY3	MY5	MY7	MY+
Record elevation (datum) used	58.0	58.0	58.0	58.0	58.0		
Bankfull Width (ft)	14.8	14.5	14.2	14.3	14.4		
Floodprone Width (ft)	45.0	45.0	45.0	45.0	43.9		
Bankfull Mean Depth (ft)	1.1	1.0	1.0	1.1	1.1		
Bankfull Max Depth (ft)	2.0	1.8	1.9	2.0	1.9		
Low Bank Height (ft)	-	-	-	-	2.1		
Bankfull Cross Sectional Area (ft ²)	15.6	14.5	14.7	15.4	15.6		
Bankfull Width/Depth Ratio	14.0	13.7	13.8	13.2	13.3		
Bankfull Entrenchment Ratio	>2.2	>2.2	>2.2	>2.2	>3.1		
Bankfull Bank Height Ratio	1.0	1.0	1.0	1.0	1.1		



Upstream



Downstream

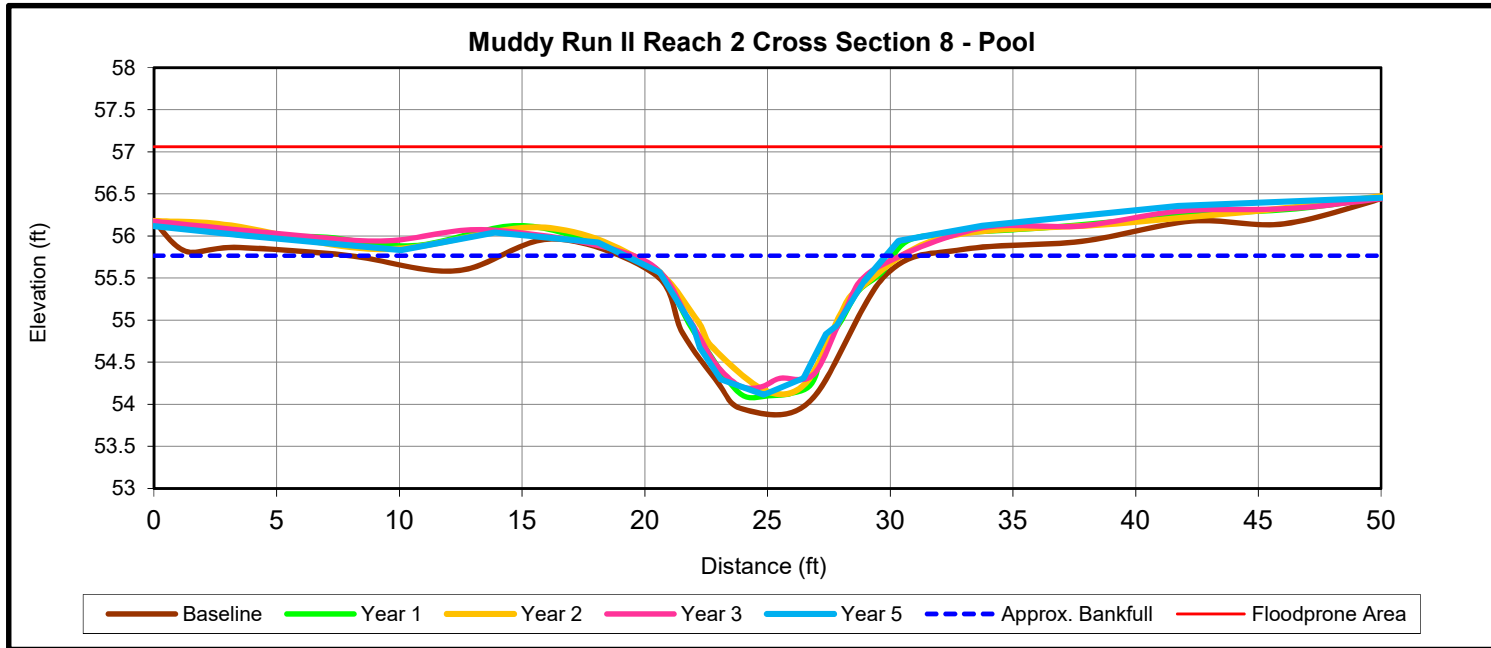

MYS+ based on fixed baseline cross sectional area*	Cross Section 8 (Pool)						
	Base	MY1	MY2	MY3	MY5	MY7	MY+
Record elevation (datum) used	55.5	55.5	55.5	55.5	55.8		
Bankfull Width (ft)	9.4	8.8	8.8	8.6	10.6		
Floodprone Width (ft)	50.0	50.0	50.0	50.0	50.0		
Bankfull Mean Depth (ft)	1.0	0.9	0.8	0.8	0.9		
Bankfull Max Depth (ft)	1.6	1.4	1.3	1.3	1.7		
Low Bank Height (ft)	-	-	-	-	N/A		
Bankfull Cross Sectional Area (ft ²)	9.7	7.8	6.7	7.1	9.7		
Bankfull Width/Depth Ratio	9.0	10.0	11.7	10.5	11.7		
Bankfull Entrenchment Ratio	>2.2	>2.2	>2.2	>2.2	N/A		
Bankfull Bank Height Ratio	1.0	1.0	1.0	1.0	N/A		



Upstream



Downstream

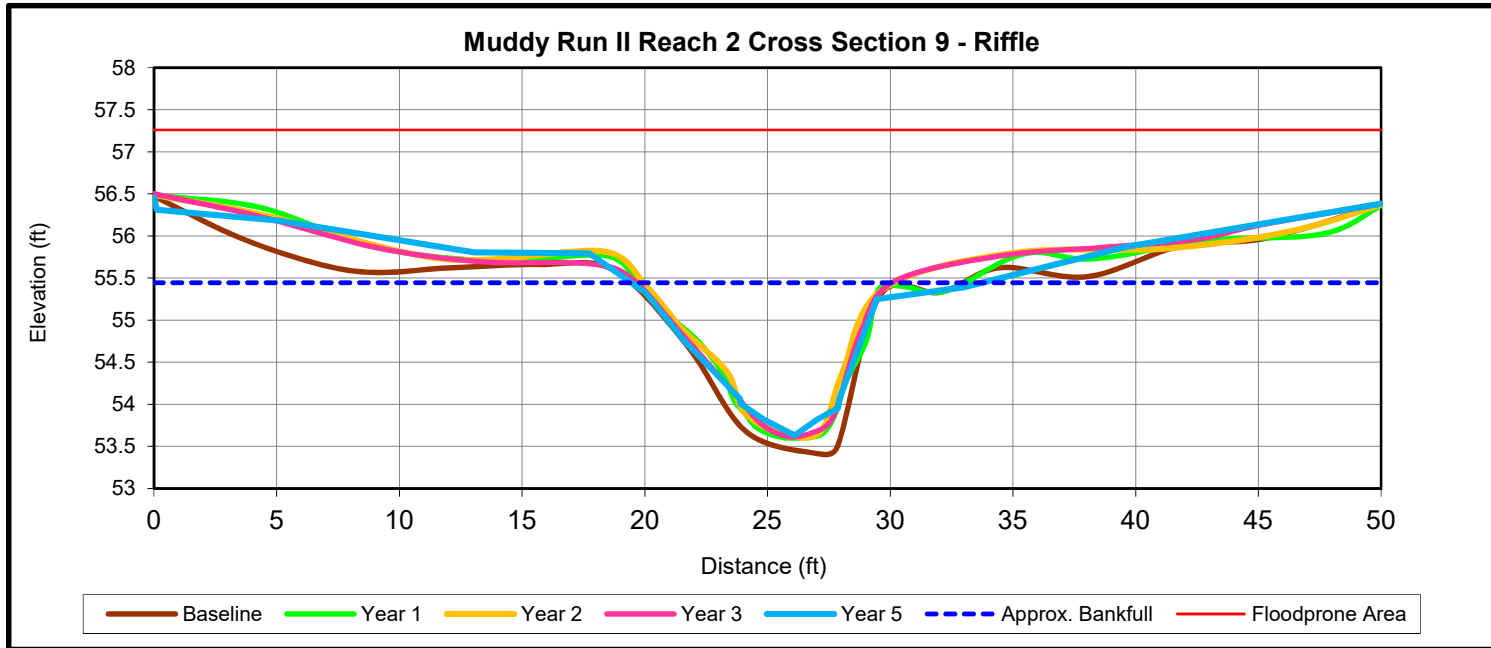

MYS+ based on fixed baseline cross sectional area*	Cross Section 9 (Riffle)						
	Base	MY1	MY2	MY3	MY5	MY7	MY+
Record elevation (datum) used	55.3	55.3	55.3	55.3	55.4		
Bankfull Width (ft)	9.8	9.5	9.2	9.7	14.3		
Floodprone Width (ft)	50.0	50.0	50.0	50.0	50.0		
Bankfull Mean Depth (ft)	1.2	1.1	1.0	1.0	0.8		
Bankfull Max Depth (ft)	1.9	1.8	1.6	1.7	1.8		
Low Bank Height (ft)	-	-	-	-	1.6		
Bankfull Cross Sectional Area (ft ²)	11.3	10.2	9.0	9.5	11.3		
Bankfull Width/Depth Ratio	8.5	8.8	9.5	9.9	18.1		
Bankfull Entrenchment Ratio	>2.2	>2.2	>2.2	>2.2	>3.5		
Bankfull Bank Height Ratio	1.0	1.0	1.0	1.0	0.9		



Upstream



Downstream

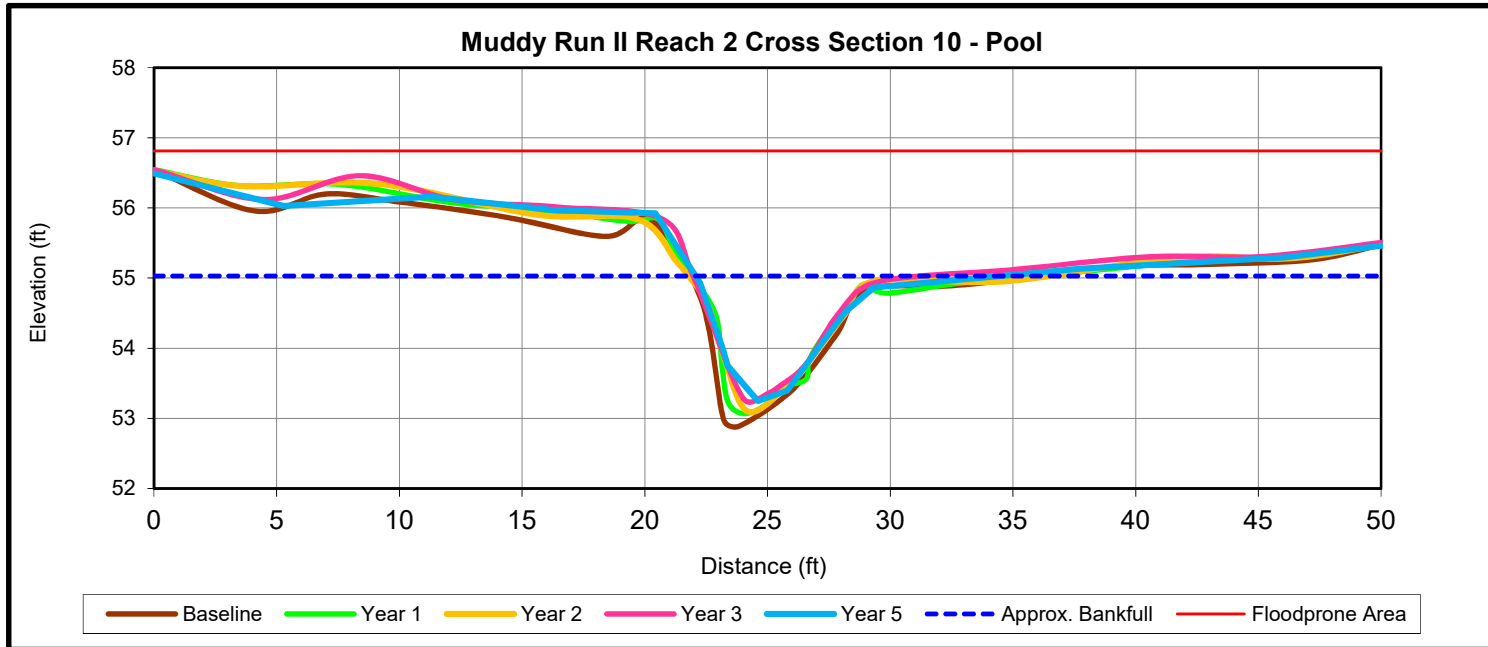

MYS+ based on fixed baseline cross sectional area*	Cross Section 10 (Pool)						
	Base	MY1	MY2	MY3	MY5	MY7	MY+
Record elevation (datum) used	54.8	54.8	54.8	54.8	55.0		
Bankfull Width (ft)	7.0	6.7	6.7	6.7	12.4		
Floodprone Width (ft)	50.0	50.0	50.0	50.0	50.0		
Bankfull Mean Depth (ft)	1.1	1.1	0.9	0.9	0.6		
Bankfull Max Depth (ft)	1.9	1.8	1.7	1.6	1.8		
Low Bank Height (ft)	-	-	-	-	N/A		
Bankfull Cross Sectional Area (ft ²)	8.0	7.1	6.2	5.9	8.0		
Bankfull Width/Depth Ratio	6.1	6.3	7.3	7.7	19.2		
Bankfull Entrenchment Ratio	>2.2	>2.2	>2.2	>2.2	N/A		
Bankfull Bank Height Ratio	1.0	1.0	1.0	1.0	N/A		



Upstream



Downstream

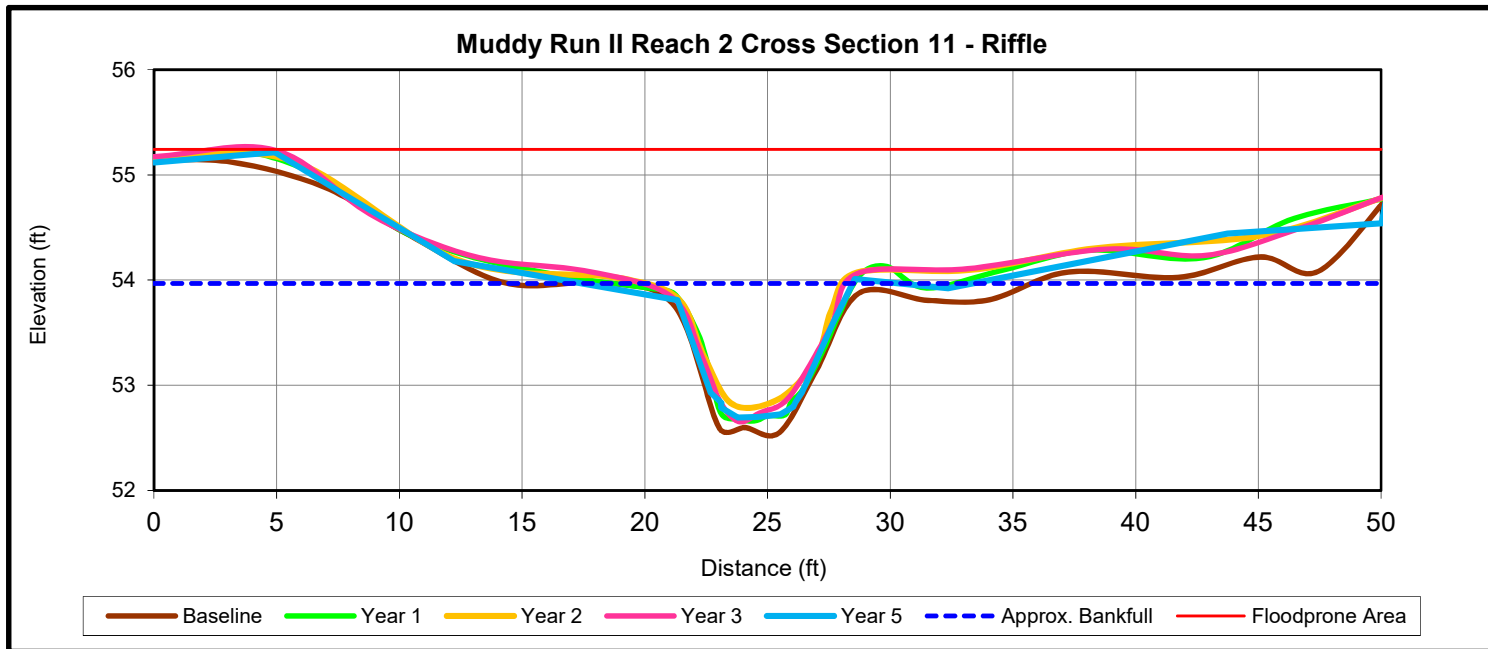

MYS+ based on fixed baseline cross sectional area*	Cross Section 11 (Riffle)						
	Base	MY1	MY2	MY3	MY5	MY7	MY+
Record elevation (datum) used	53.9	53.9	53.9	53.9	54.0		
Bankfull Width (ft)	9.0	7.2	7.7	8.0	11.0		
Floodprone Width (ft)	50.0	50.0	50.0	50.0	50.0		
Bankfull Mean Depth (ft)	0.7	0.8	0.6	0.7	0.6		
Bankfull Max Depth (ft)	1.3	1.2	1.1	1.2	1.3		
Low Bank Height (ft)	-	-	-	-	1.1		
Bankfull Cross Sectional Area (ft ²)	6.7	5.6	5.0	5.5	6.7		
Bankfull Width/Depth Ratio	12.2	9.4	12.0	11.6	18.1		
Bankfull Entrenchment Ratio	>2.2	>2.2	2.2	>2.2	>4.0		
Bankfull Bank Height Ratio	1.0	1.0	1.0	1.0	0.9		



Upstream



Downstream

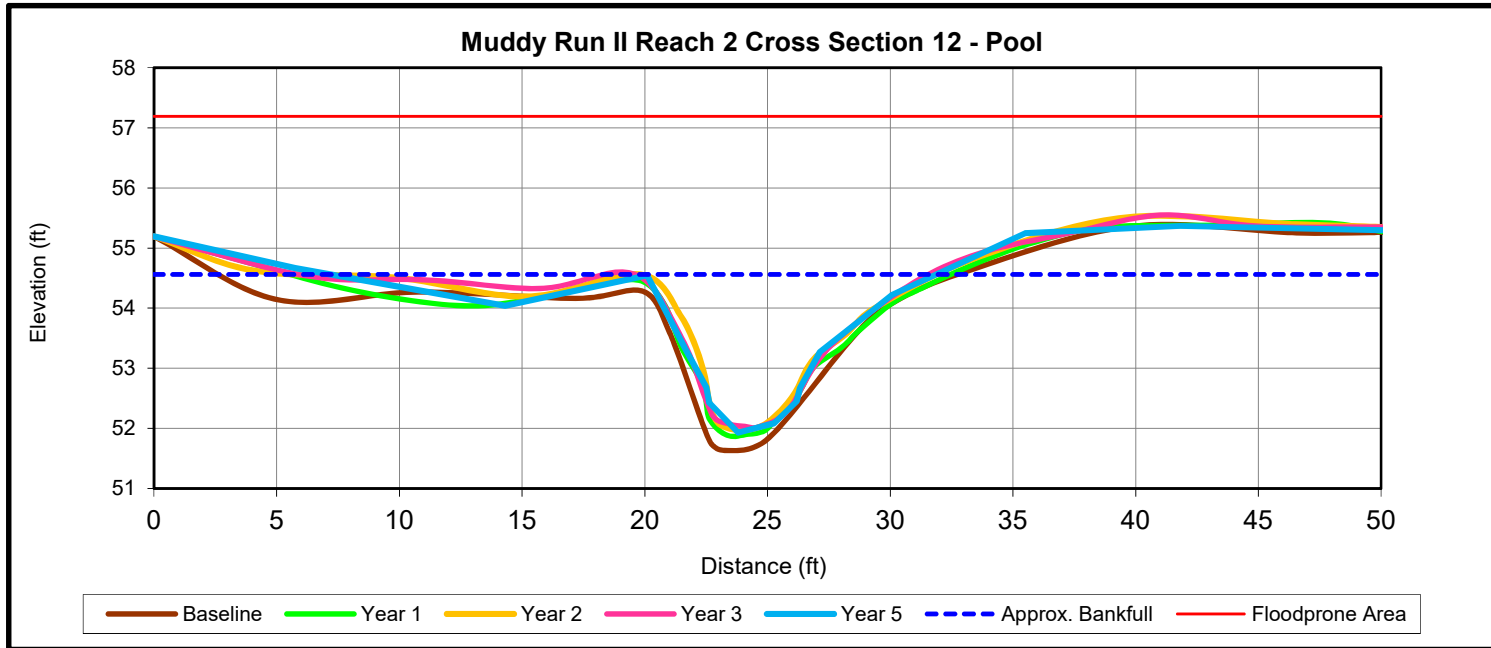

MYS+ based on fixed baseline cross sectional area*	Cross Section 12 (Pool)						
	Base	MY1	MY2	MY3	MY5	MY7	MY+
Record elevation (datum) used	54.3	54.3	54.3	54.3	54.6		
Bankfull Width (ft)	11.3	10.2	10.4	10.4	11.8		
Floodprone Width (ft)	50.0	50.0	50.0	50.0	50.0		
Bankfull Mean Depth (ft)	1.4	1.2	1.2	1.2	1.3		
Bankfull Max Depth (ft)	2.6	2.3	2.3	2.3	2.6		
Low Bank Height (ft)	-	-	-	-	N/A		
Bankfull Cross Sectional Area (ft ²)	15.5	12.7	12.0	13.0	15.5		
Bankfull Width/Depth Ratio	8.3	8.2	9.0	8.4	9.0		
Bankfull Entrenchment Ratio	>2.2	>2.2	>2.2	>2.2	N/A		
Bankfull Bank Height Ratio	1.0	1.0	1.0	1.0	N/A		



Upstream



Downstream

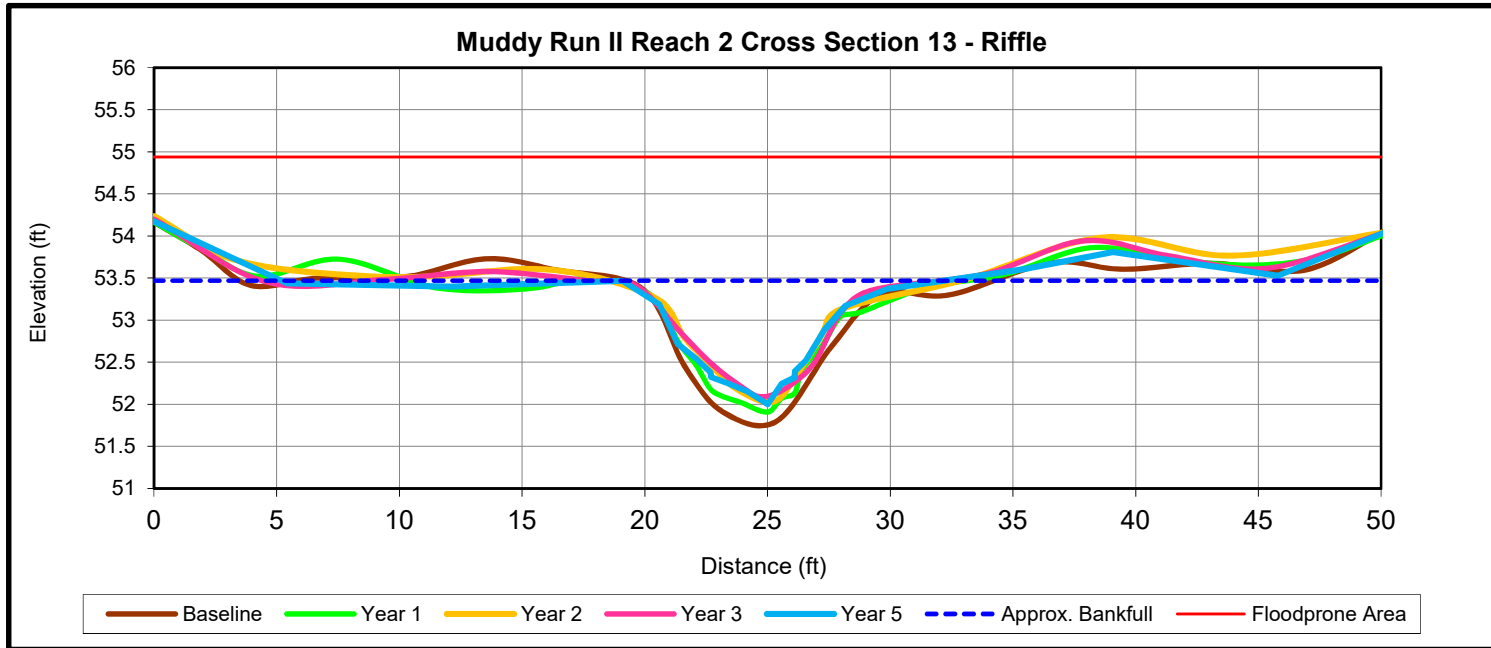

MYS+ based on fixed baseline cross sectional area*	Cross Section 13 (Riffle)						
	Base	MY1	MY2	MY3	MY5	MY7	MY+
Record elevation (datum) used	53.3	53.3	53.3	53.3	53.5		
Bankfull Width (ft)	12.1	10.2	10.2	9.0	27.0		
Floodprone Width (ft)	50.0	50.0	50.0	50.0	50.0		
Bankfull Mean Depth (ft)	0.7	0.8	0.6	0.7	0.3		
Bankfull Max Depth (ft)	1.5	1.5	1.3	1.2	1.5		
Low Bank Height (ft)	-	-	-	-	1.4		
Bankfull Cross Sectional Area (ft ²)	8.7	8.2	6.1	6.1	8.7		
Bankfull Width/Depth Ratio	17.0	12.8	17.2	13.2	84.1		
Bankfull Entrenchment Ratio	>2.2	>2.2	>2.2	>2.2	>1.8		
Bankfull Bank Height Ratio	1.0	1.0	1.0	1.0	0.9		



Upstream



Downstream

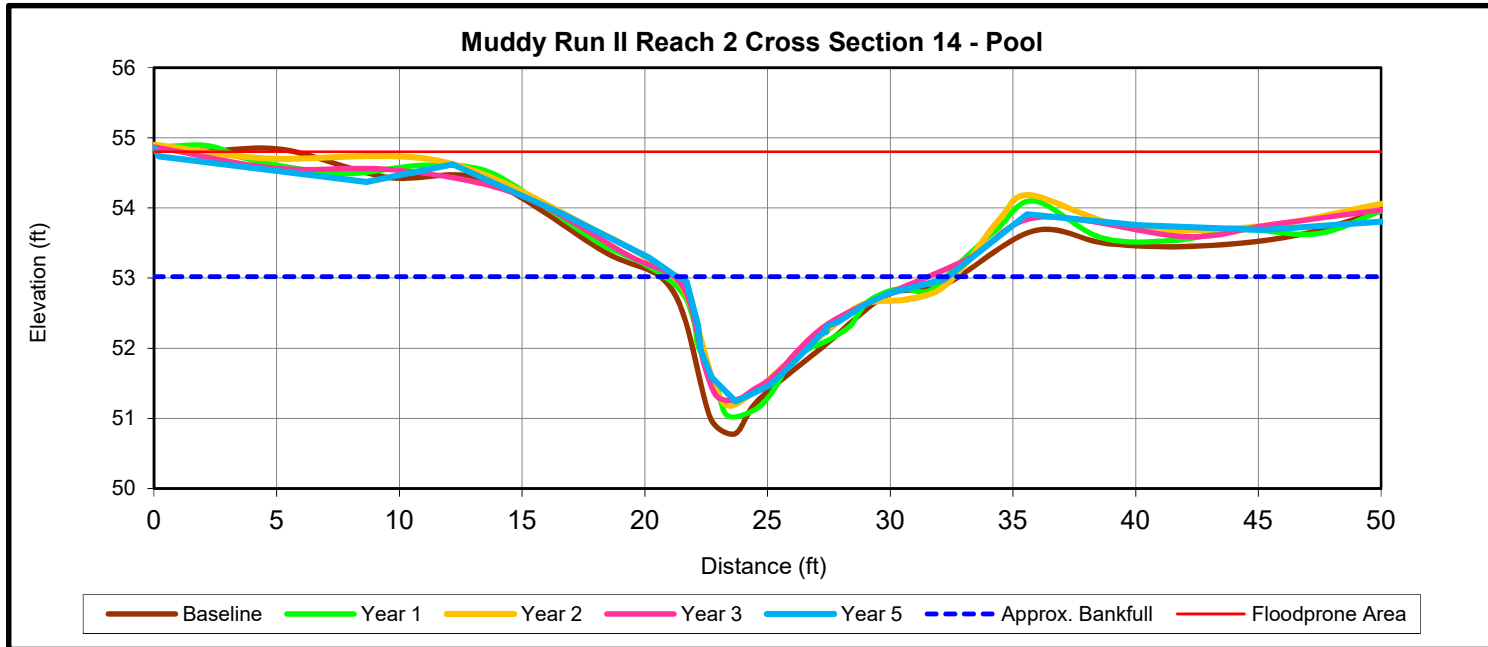

MYS+ based on fixed baseline cross sectional area*	Cross Section 14 (Pool)						
	Base	MY1	MY2	MY3	MY5	MY7	MY+
Record elevation (datum) used	52.8	52.8	52.8	52.8	53.0		
Bankfull Width (ft)	9.0	7.8	10.1	8.5	11.0		
Floodprone Width (ft)	50.0	50.0	50.0	50.0	50.0		
Bankfull Mean Depth (ft)	1.0	0.9	0.7	0.8	0.8		
Bankfull Max Depth (ft)	2.0	1.8	1.5	1.5	1.8		
Low Bank Height (ft)	-	-	-	-	N/A		
Bankfull Cross Sectional Area (ft ²)	8.9	7.8	6.8	6.8	8.9		
Bankfull Width/Depth Ratio	9.2	9.9	15.0	10.6	13.6		
Bankfull Entrenchment Ratio	>2.2	>2.2	>2.2	>2.2	N/A		
Bankfull Bank Height Ratio	1.0	1.0	1.0	1.0	N/A		



Upstream



Downstream

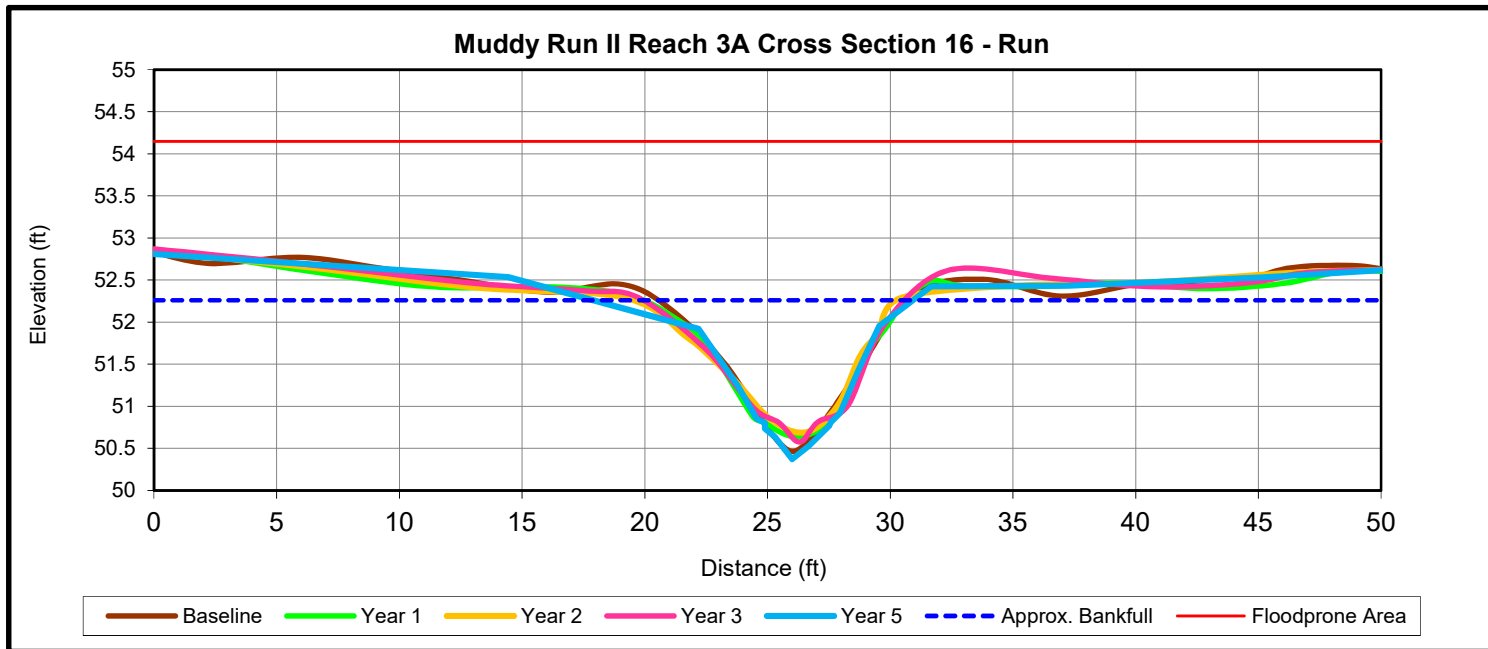

MYS+ based on fixed baseline cross sectional area*	Cross Section 16 (Run)						
	Base	MY1	MY2	MY3	MY5	MY7	MY+
Record elevation (datum) used	52.3	52.3	52.3	52.3	52.3		
Bankfull Width (ft)	11.3	11.6	12.2	11.6	13.0		
Floodprone Width (ft)	50.0	50.0	50.0	50.0	50.0		
Bankfull Mean Depth (ft)	0.9	0.9	0.8	0.9	0.8		
Bankfull Max Depth (ft)	1.9	1.7	1.6	1.7	1.9		
Low Bank Height (ft)	-	-	-	-	1.5		
Bankfull Cross Sectional Area (ft ²)	9.8	9.9	9.4	9.9	9.8		
Bankfull Width/Depth Ratio	13.0	13.6	15.8	13.6	17.3		
Bankfull Entrenchment Ratio	>2.2	>2.2	>2.2	>2.2	>3.9		
Bankfull Bank Height Ratio	1.0	1.0	1.0	1.0	0.8		



Upstream



Downstream

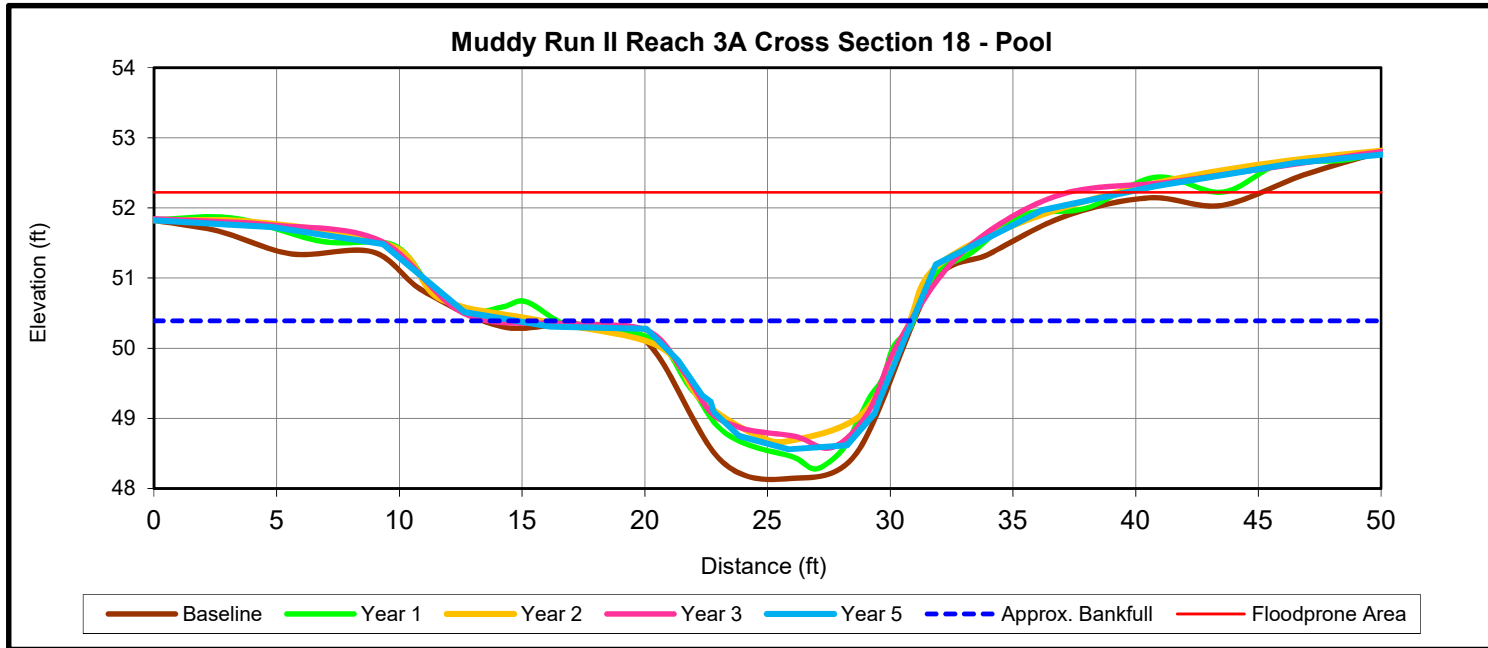

MYS+ based on fixed baseline cross sectional area*	Cross Section 18 (Pool)						
	Base	MY1	MY2	MY3	MY5	MY7	MY+
Record elevation (datum) used	50.1	50.1	50.1	50.1	50.4		
Bankfull Width (ft)	10.6	9.9	10.7	9.9	16.1		
Floodprone Width (ft)	50.0	50.0	50.0	50.0	40.0		
Bankfull Mean Depth (ft)	1.3	1.1	0.9	1.0	0.9		
Bankfull Max Depth (ft)	2.0	1.8	1.4	1.5	1.8		
Low Bank Height (ft)	-	-	-	-	N/A		
Bankfull Cross Sectional Area (ft ²)	14.2	11.3	9.6	10.0	14.2		
Bankfull Width/Depth Ratio	7.9	8.7	12.1	9.8	18.3		
Bankfull Entrenchment Ratio	>2.2	>2.2	>2.2	>2.2	N/A		
Bankfull Bank Height Ratio	1.0	1.0	1.0	1.0	N/A		



Upstream



Downstream

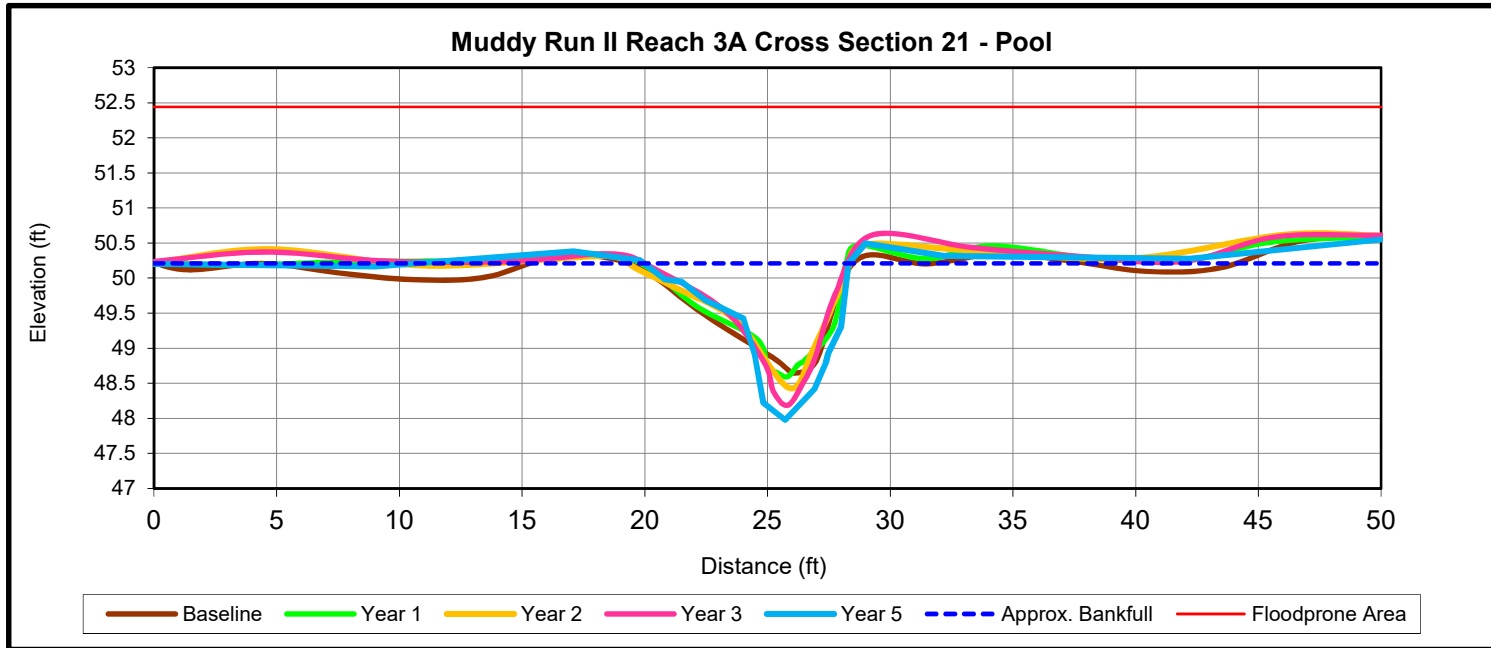

MYS+ based on fixed baseline cross sectional area*	Cross Section 21 (Pool)						
	Base	MY1	MY2	MY3	MY5	MY7	MY+
Record elevation (datum) used	50.3	50.3	50.3	50.3	50.2		
Bankfull Width (ft)	11.7	9.1	10.0	9.6	8.3		
Floodprone Width (ft)	50.0	50.0	50.0	50.0	50.0		
Bankfull Mean Depth (ft)	0.7	0.9	0.8	0.8	1.0		
Bankfull Max Depth (ft)	1.7	1.7	1.9	2.1	2.2		
Low Bank Height (ft)	-	-	-	-	N/A		
Bankfull Cross Sectional Area (ft ²)	8.6	8.1	7.9	8.1	8.6		
Bankfull Width/Depth Ratio	16.0	10.2	12.8	11.4	8.1		
Bankfull Entrenchment Ratio	>2.2	>2.2	>2.2	>2.2	N/A		
Bankfull Bank Height Ratio	1.0	1.0	1.0	1.0	N/A		



Upstream



Downstream

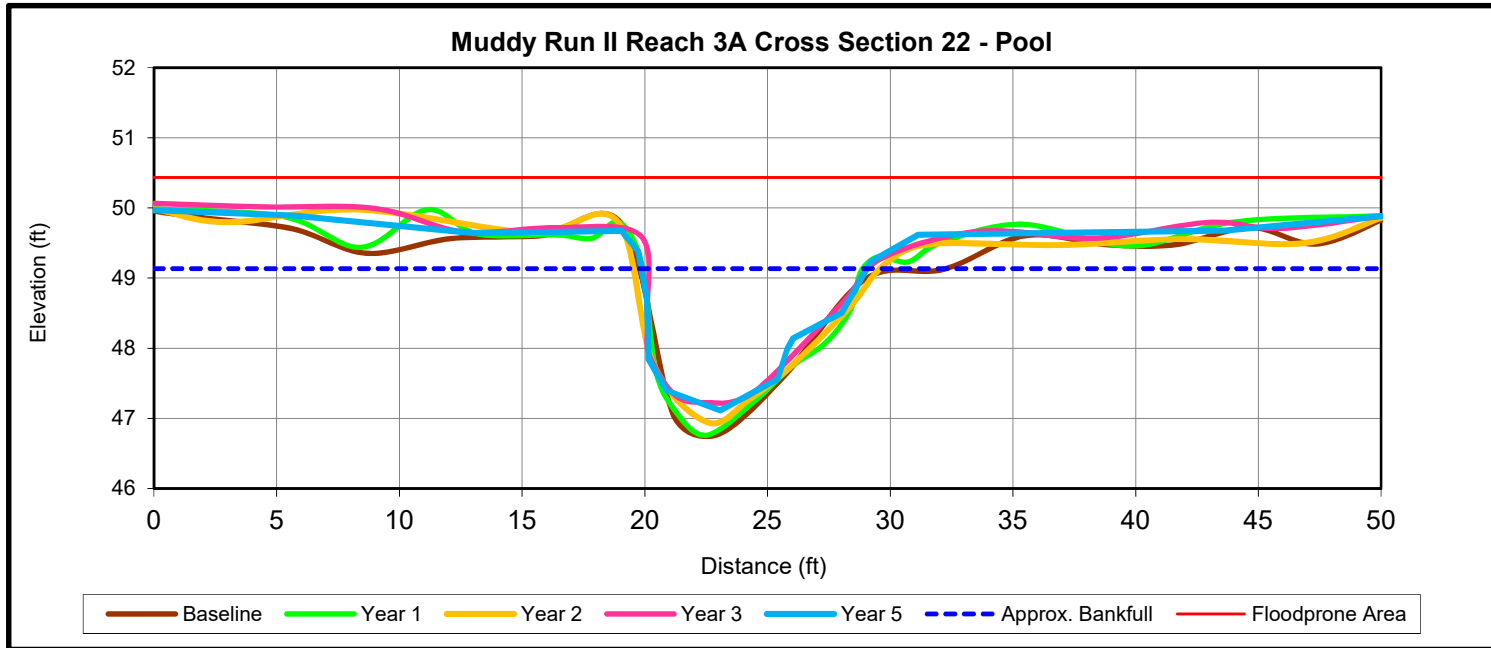

MYS+ based on fixed baseline cross sectional area*	Cross Section 22 (Pool)						
	Base	MY1	MY2	MY3	MY5	MY7	MY+
Record elevation (datum) used	49.0	49.0	49.0	49.0	49.1		
Bankfull Width (ft)	9.3	9.3	9.9	9.0	9.2		
Floodprone Width (ft)	50.0	50.0	50.0	50.0	50.0		
Bankfull Mean Depth (ft)	1.3	1.6	1.2	1.2	1.3		
Bankfull Max Depth (ft)	2.2	2.4	2.1	1.8	2.0		
Low Bank Height (ft)	-	-	-	-	N/A		
Bankfull Cross Sectional Area (ft ²)	12.3	14.5	12.1	10.9	12.3		
Bankfull Width/Depth Ratio	7.0	6.0	8.0	7.4	6.9		
Bankfull Entrenchment Ratio	>2.2	>2.2	>2.2	>2.2	N/A		
Bankfull Bank Height Ratio	1.0	1.0	1.0	1.0	N/A		



Upstream



Downstream

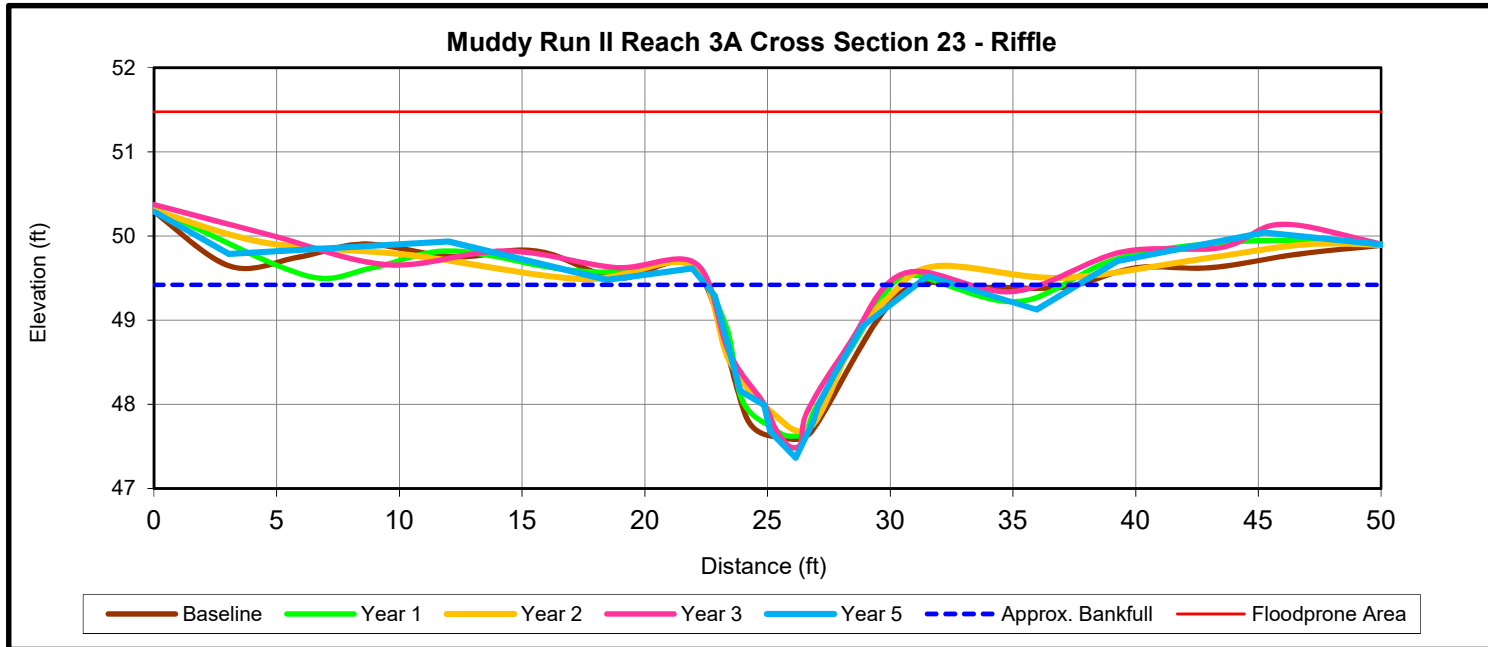

MYS+ based on fixed baseline cross sectional area*	Cross Section 23 (Riffle)						
	Base	MY1	MY2	MY3	MY5	MY7	MY+
Record elevation (datum) used	49.3	49.3	49.3	49.3	49.4		
Bankfull Width (ft)	7.8	7.7	7.7	7.3	8.6		
Floodprone Width (ft)	50.0	50.0	50.0	50.0	50.0		
Bankfull Mean Depth (ft)	1.1	1.0	0.9	0.9	1.0		
Bankfull Max Depth (ft)	1.7	1.8	1.6	1.8	2.1		
Low Bank Height (ft)	-	-	-	-	2.2		
Bankfull Cross Sectional Area (ft ²)	8.3	7.9	6.9	6.7	8.3		
Bankfull Width/Depth Ratio	7.4	7.5	8.6	8.0	8.9		
Bankfull Entrenchment Ratio	>2.2	>2.2	>2.2	>2.2	>5.8		
Bankfull Bank Height Ratio	1.0	1.0	1.0	1.0	1.1		



Upstream



Downstream

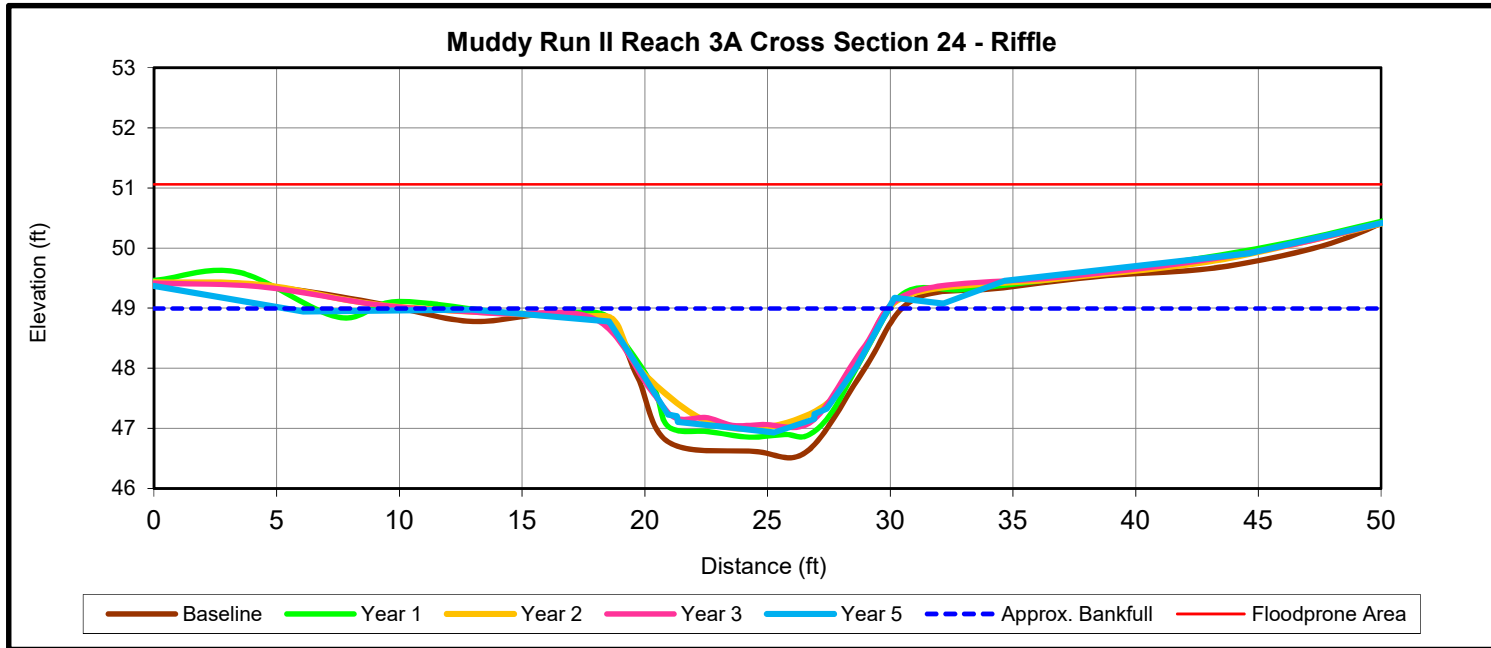

MYS+ based on fixed baseline cross sectional area*	Cross Section 24 (Riffle)						
	Base	MY1	MY2	MY3	MY5	MY7	MY+
Record elevation (datum) used	48.8	48.8	48.8	48.8	49.0		
Bankfull Width (ft)	11.7	11.8	11.3	11.9	24.6		
Floodprone Width (ft)	50.0	50.0	50.0	50.0	50.0		
Bankfull Mean Depth (ft)	1.5	1.4	1.2	1.2	0.7		
Bankfull Max Depth (ft)	2.1	2.0	1.8	1.7	2.1		
Low Bank Height (ft)	-	-	-	-	1.9		
Bankfull Cross Sectional Area (ft ²)	18.0	17.1	13.7	14.6	18.0		
Bankfull Width/Depth Ratio	7.6	8.2	9.3	9.7	33.6		
Bankfull Entrenchment Ratio	>2.2	>2.2	>2.2	>2.2	>2.0		
Bankfull Bank Height Ratio	1.0	1.0	1.0	1.0	0.9		



Upstream



Downstream

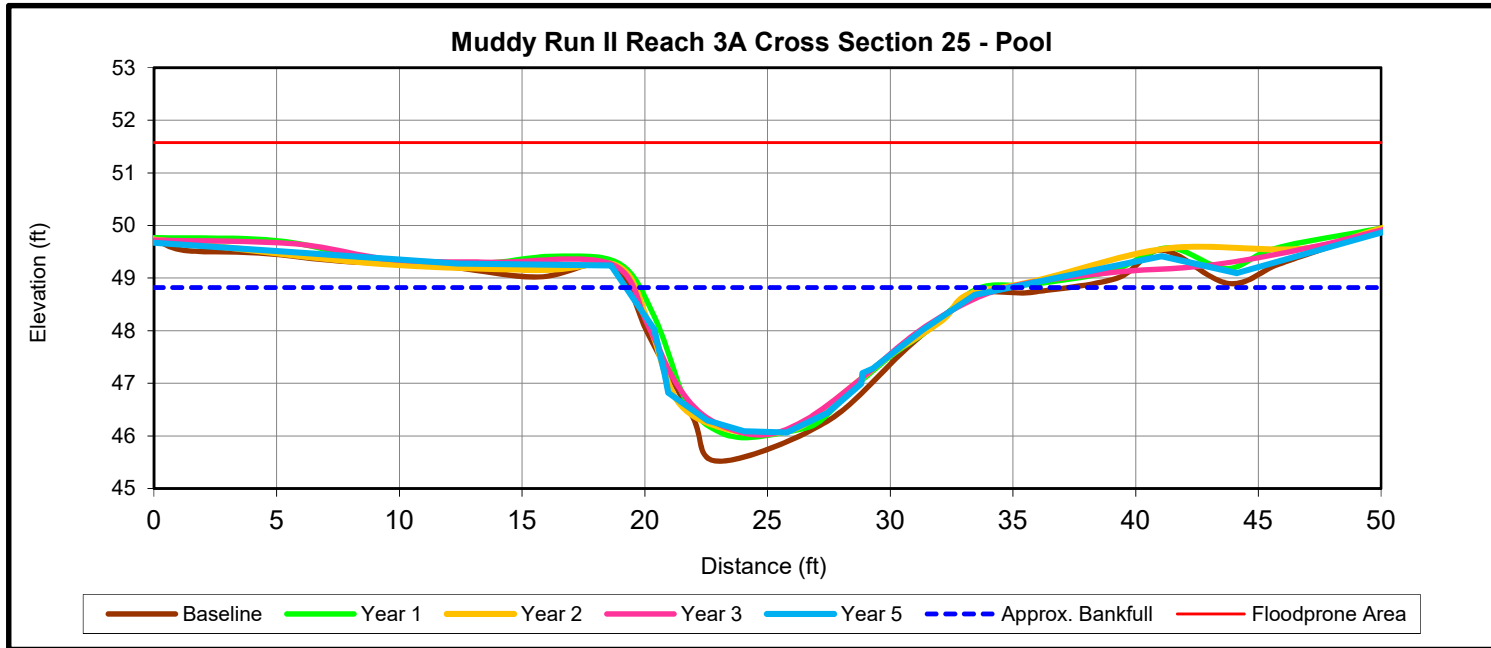

MYS+ based on fixed baseline cross sectional area*	Cross Section 25 (Pool)						
	Base	MY1	MY2	MY3	MY5	MY7	MY+
Record elevation (datum) used	48.7	48.7	48.7	48.7	48.8		
Bankfull Width (ft)	14.1	13.9	13.8	14.7	15.7		
Floodprone Width (ft)	50.0	50.0	50.0	50.0	50.0		
Bankfull Mean Depth (ft)	1.8	1.7	1.7	1.5	1.6		
Bankfull Max Depth (ft)	3.1	2.8	2.6	2.7	2.8		
Low Bank Height (ft)	-	-	-	-	N/A		
Bankfull Cross Sectional Area (ft ²)	25.0	24.3	22.9	22.6	25.0		
Bankfull Width/Depth Ratio	7.9	8.0	8.3	9.6	9.8		
Bankfull Entrenchment Ratio	>2.2	>2.2	>2.2	>2.2	N/A		
Bankfull Bank Height Ratio	1.0	1.0	1.0	1.0	N/A		



Upstream



Downstream

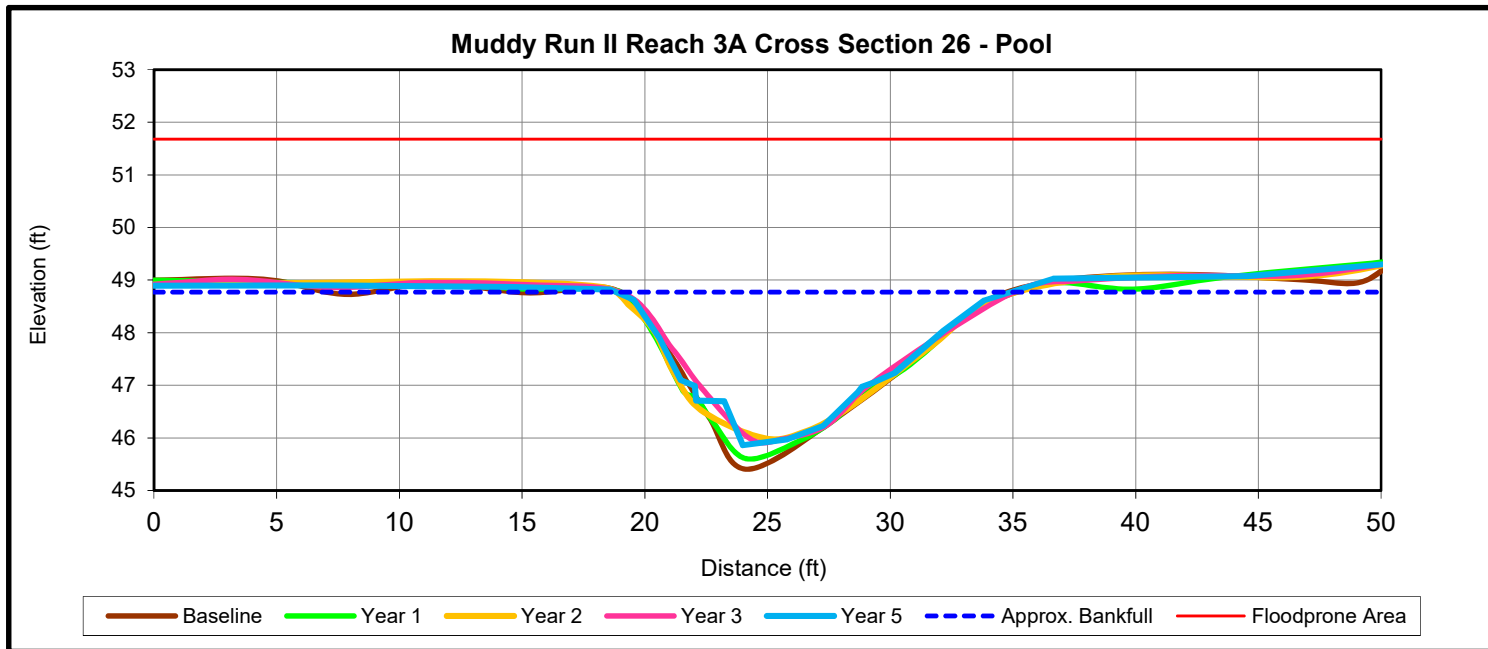

MYS+ based on fixed baseline cross sectional area*	Cross Section 26 (Pool)						
	Base	MY1	MY2	MY3	MY5	MY7	MY+
Record elevation (datum) used	48.6	48.6	48.6	48.6	48.8		
Bankfull Width (ft)	14.9	15.7	15.0	15.1	16.0		
Floodprone Width (ft)	50.0	50.0	50.0	50.0	50.0		
Bankfull Mean Depth (ft)	1.7	1.6	1.5	1.5	1.5		
Bankfull Max Depth (ft)	3.2	3.1	2.6	2.6	2.9		
Low Bank Height (ft)	-	-	-	-	N/A		
Bankfull Cross Sectional Area (ft ²)	24.9	25.7	23.2	21.9	24.9		
Bankfull Width/Depth Ratio	8.9	9.6	9.7	10.3	10.4		
Bankfull Entrenchment Ratio	>2.2	>2.2	>2.2	>2.2	N/A		
Bankfull Bank Height Ratio	1.0	1.0	1.0	1.0	N/A		



Upstream



Downstream

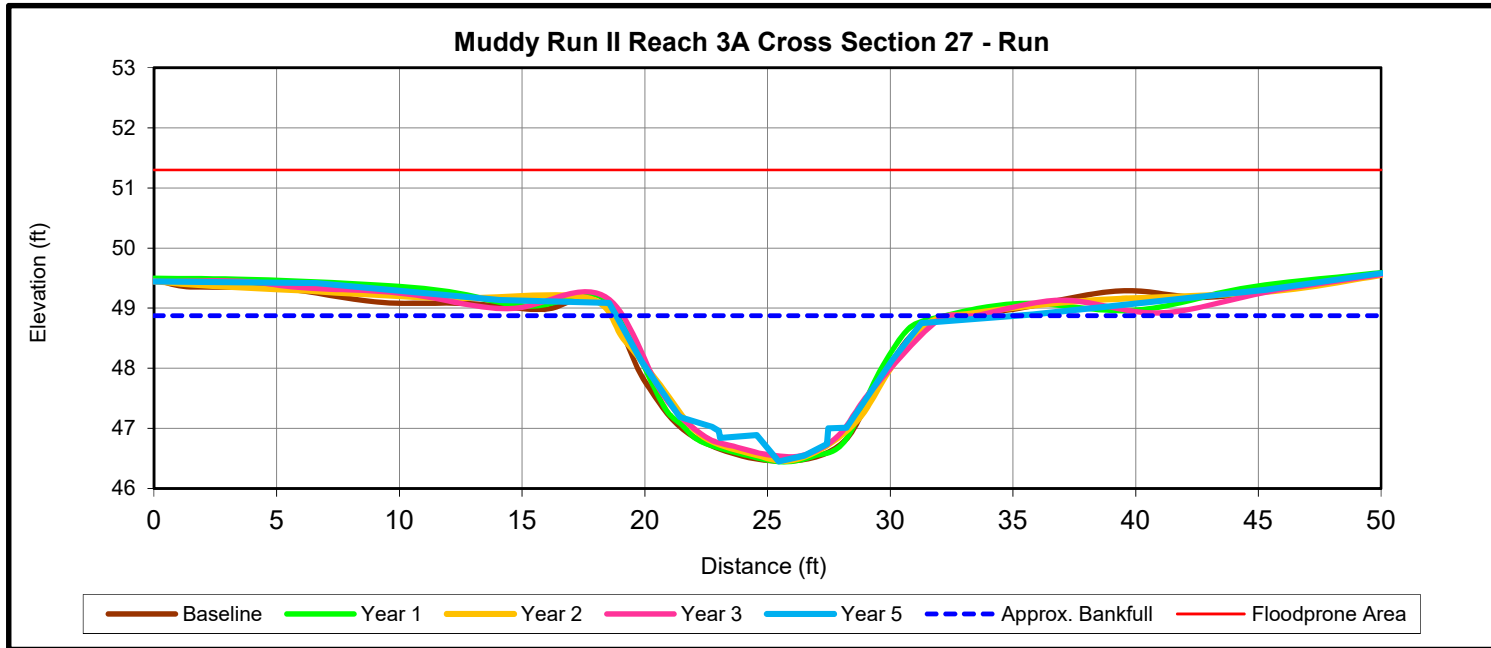

MYS+ based on fixed baseline cross sectional area*	Cross Section 27 (Run)						
	Base	MY1	MY2	MY3	MY5	MY7	MY+
Record elevation (datum) used	48.8	48.8	48.8	48.8	48.9		
Bankfull Width (ft)	12.7	12.4	13.7	13.3	16.3		
Floodprone Width (ft)	50.0	50.0	50.0	50.0	50.0		
Bankfull Mean Depth (ft)	1.5	1.5	1.4	1.4	1.2		
Bankfull Max Depth (ft)	2.3	2.3	2.3	2.2	2.4		
Low Bank Height (ft)	-	-	-	-	2.3		
Bankfull Cross Sectional Area (ft ²)	19.4	18.9	19.3	19.1	19.4		
Bankfull Width/Depth Ratio	8.3	8.1	9.7	9.2	13.6		
Bankfull Entrenchment Ratio	>2.2	>2.2	>2.2	>2.2	>3.1		
Bankfull Bank Height Ratio	1.0	1.0	1.0	1.0	0.9		



Upstream



Downstream

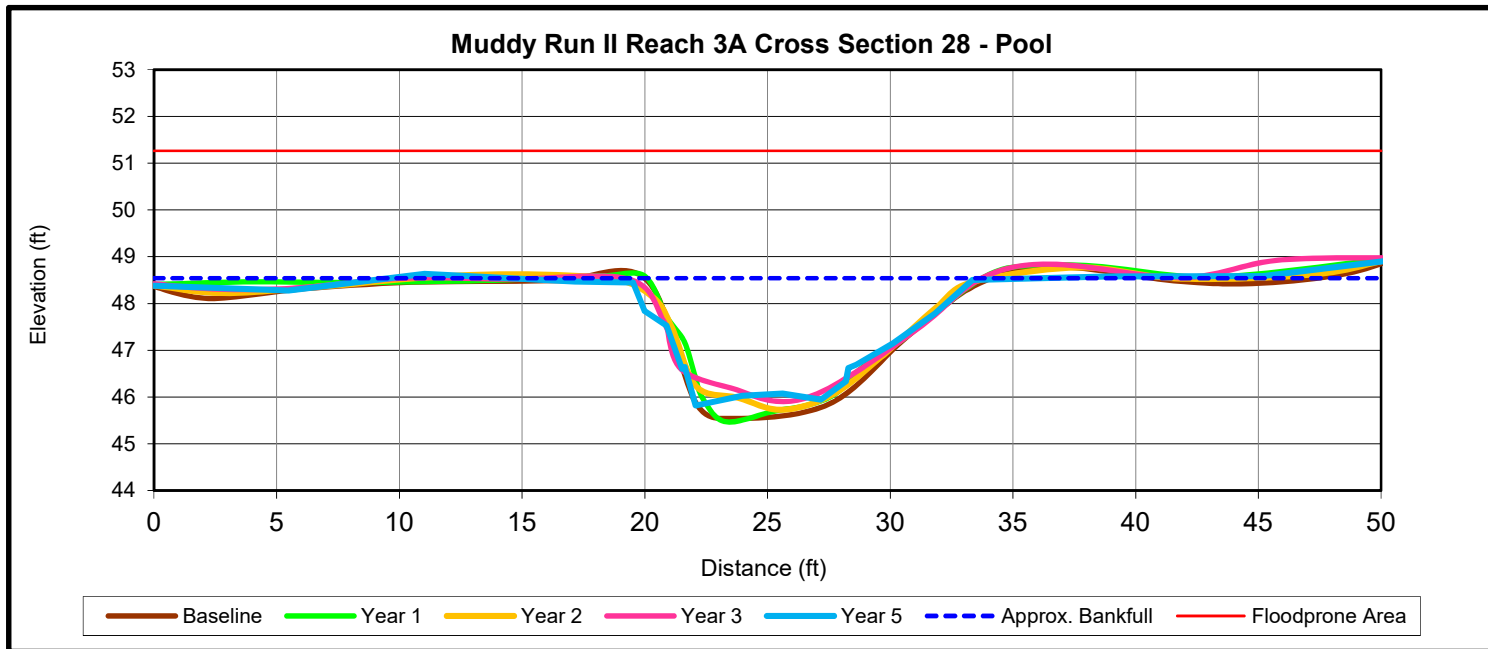

MYS+ based on fixed baseline cross sectional area*	Cross Section 28 (Pool)						
	Base	MY1	MY2	MY3	MY5	MY7	MY+
Record elevation (datum) used	48.4	48.4	48.4	48.4	48.5		
Bankfull Width (ft)	13.4	13.3	14.0	13.9	21.6		
Floodprone Width (ft)	50.0	50.0	50.0	50.0	50.0		
Bankfull Mean Depth (ft)	1.8	1.7	1.6	1.6	1.1		
Bankfull Max Depth (ft)	2.9	2.9	2.7	2.5	2.7		
Low Bank Height (ft)	-	-	-	-	N/A		
Bankfull Cross Sectional Area (ft ²)	24.6	23.2	22.2	21.8	24.6		
Bankfull Width/Depth Ratio	7.3	7.6	8.8	8.9	19.1		
Bankfull Entrenchment Ratio	>2.2	>2.2	>2.2	>2.2	N/A		
Bankfull Bank Height Ratio	1.0	1.0	1.0	1.0	N/A		



Upstream



Downstream

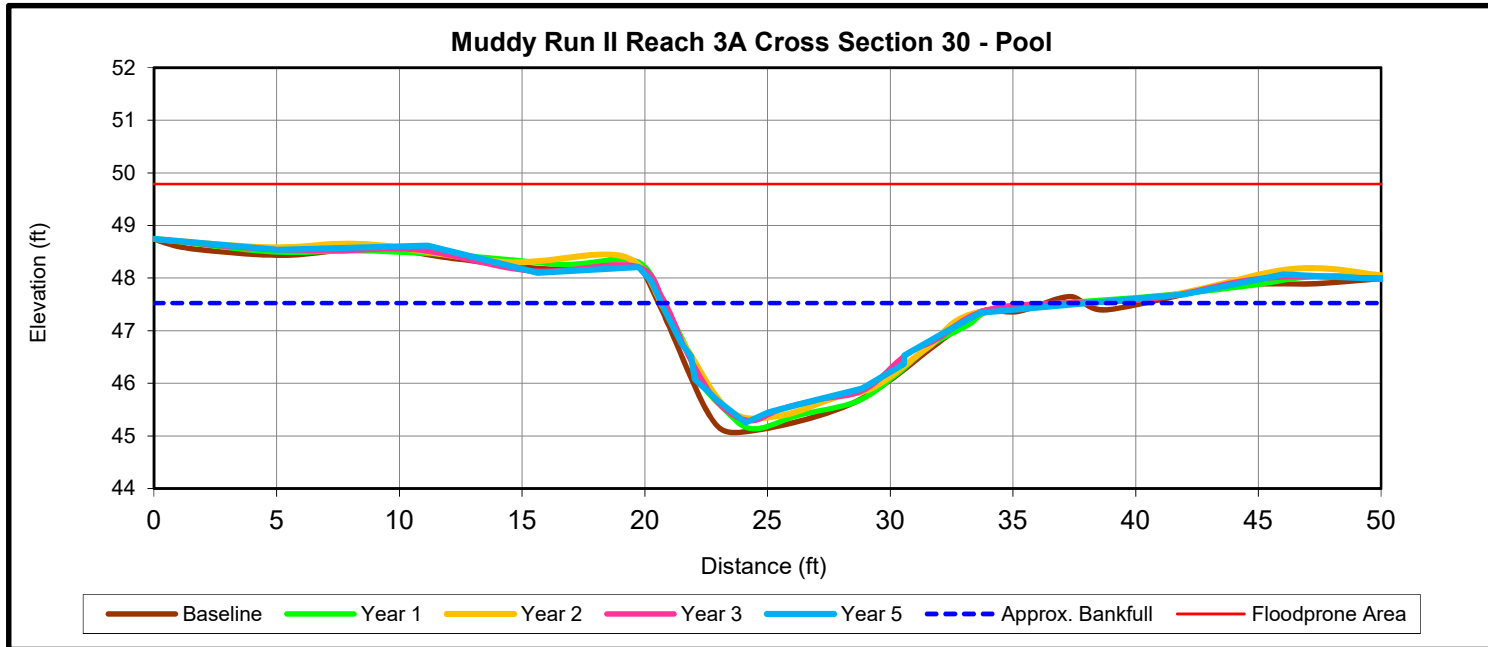

MYS+ based on fixed baseline cross sectional area*	Cross Section 30 (Pool)						
	Base	MY1	MY2	MY3	MY5	MY7	MY+
Record elevation (datum) used	47.4	47.4	47.4	47.4	47.5		
Bankfull Width (ft)	12.9	13.1	14.0	13.2	17.3		
Floodprone Width (ft)	50.0	50.0	50.0	50.0	50.0		
Bankfull Mean Depth (ft)	1.4	1.3	1.2	1.2	1.1		
Bankfull Max Depth (ft)	2.3	2.2	2.0	2.1	2.3		
Low Bank Height (ft)	-	-	-	-	N/A		
Bankfull Cross Sectional Area (ft ²)	18.4	17.4	16.6	16.3	18.4		
Bankfull Width/Depth Ratio	9.1	9.8	11.9	10.7	16.3		
Bankfull Entrenchment Ratio	>2.2	>2.2	>2.2	>2.2	N/A		
Bankfull Bank Height Ratio	1.0	1.0	1.0	1.0	N/A		



Upstream



Downstream

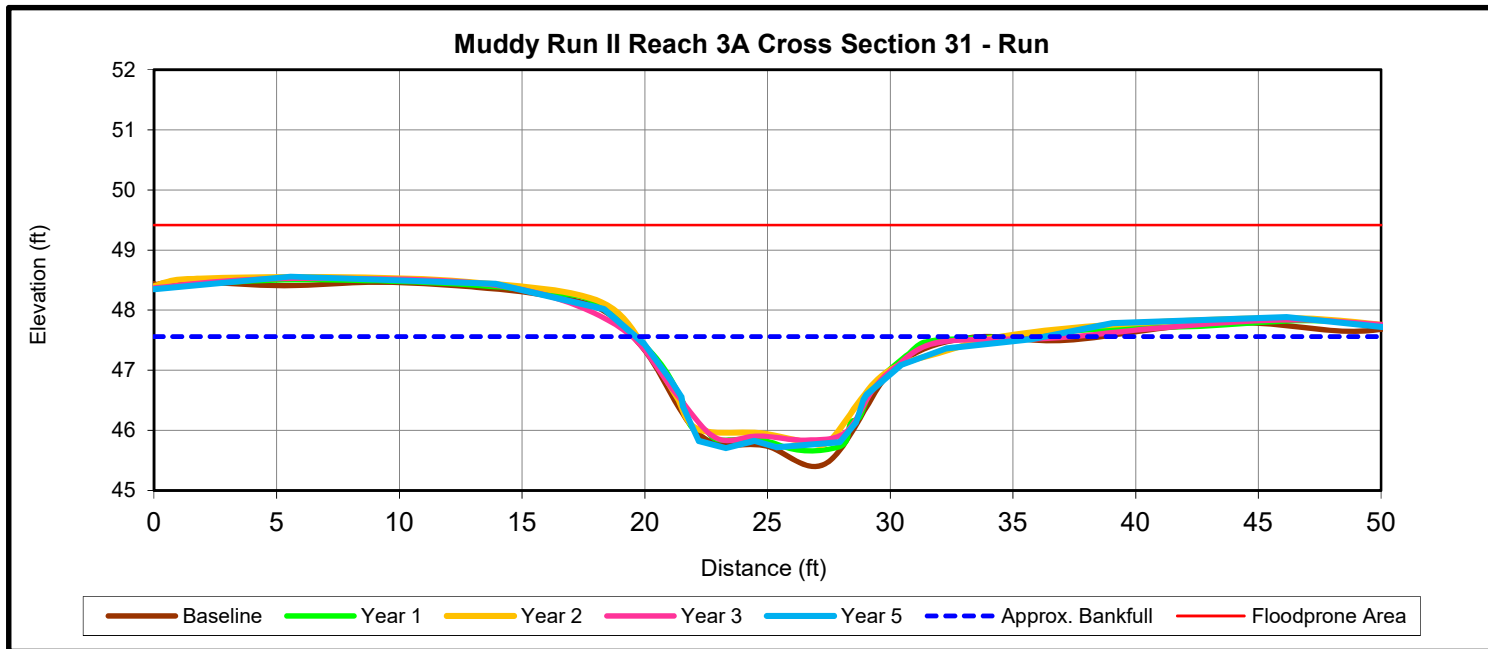

MYS+ based on fixed baseline cross sectional area*	Cross Section 31 (Run)						
	Base	MY1	MY2	MY3	MY5	MY7	MY+
Record elevation (datum) used	47.5	47.5	47.5	47.5	47.6		
Bankfull Width (ft)	13.7	14.2	14.3	14.7	16.6		
Floodprone Width (ft)	50.0	50.0	50.0	50.0	50.0		
Bankfull Mean Depth (ft)	1.2	1.0	1.0	0.9	0.9		
Bankfull Max Depth (ft)	2.1	1.9	1.7	1.7	1.9		
Low Bank Height (ft)	-	-	-	-	1.7		
Bankfull Cross Sectional Area (ft ²)	15.8	14.6	13.8	13.7	15.8		
Bankfull Width/Depth Ratio	11.9	13.8	14.8	15.9	17.5		
Bankfull Entrenchment Ratio	>2.2	>2.2	>2.2	>2.2	>3		
Bankfull Bank Height Ratio	1.0	1.0	1.0	1.0	0.9		



Upstream



Downstream

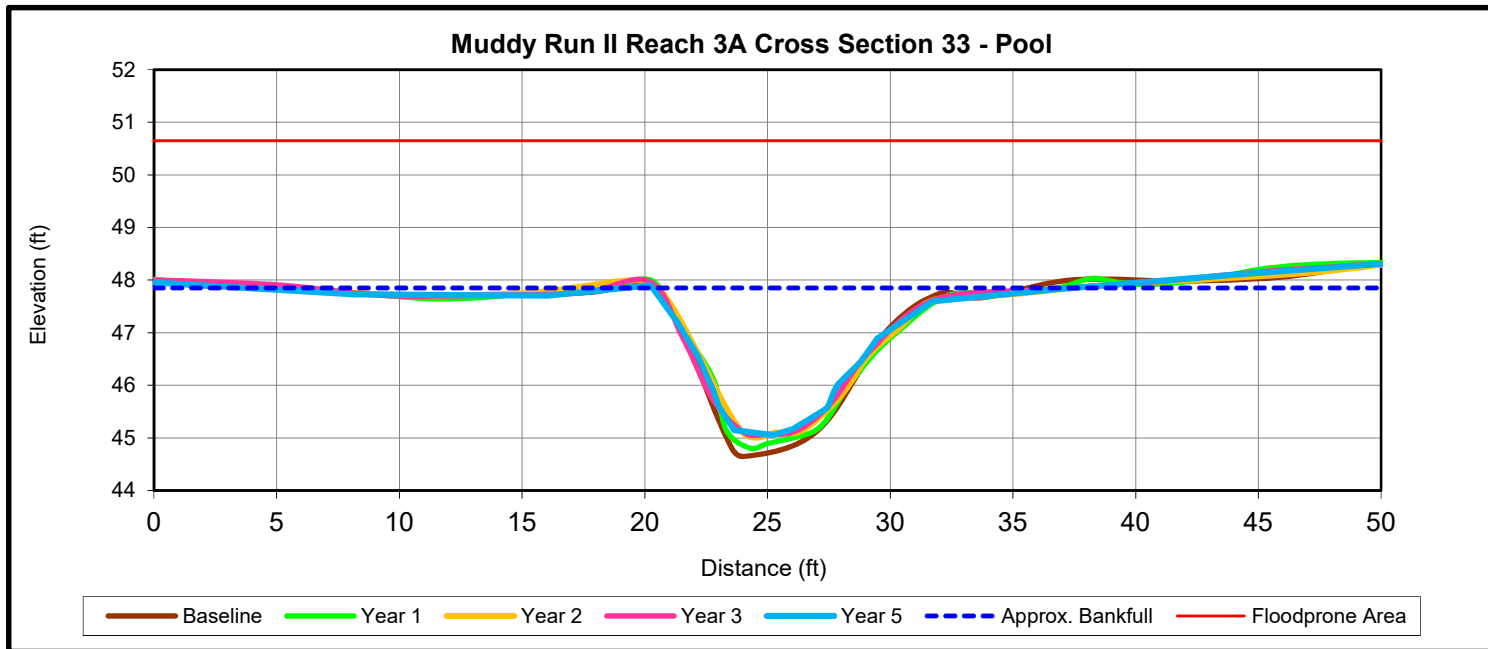

MYS+ based on fixed baseline cross sectional area*	Cross Section 33 (Pool)						
	Base	MY1	MY2	MY3	MY5	MY7	MY+
Record elevation (datum) used	47.7	47.7	47.7	47.7	47.9		
Bankfull Width (ft)	11.5	12.0	13.5	13.0	17.2		
Floodprone Width (ft)	50.0	50.0	50.0	50.0	50.0		
Bankfull Mean Depth (ft)	1.7	1.6	1.3	1.4	1.1		
Bankfull Max Depth (ft)	3.1	2.9	2.6	2.6	2.8		
Low Bank Height (ft)	-	-	-	-	N/A		
Bankfull Cross Sectional Area (ft ²)	19.5	19.0	17.3	17.8	19.5		
Bankfull Width/Depth Ratio	6.8	7.6	10.5	9.5	15.1		
Bankfull Entrenchment Ratio	>2.2	>2.2	>2.2	>2.2	N/A		
Bankfull Bank Height Ratio	1.0	1.0	1.0	1.0	N/A		



Upstream



Downstream

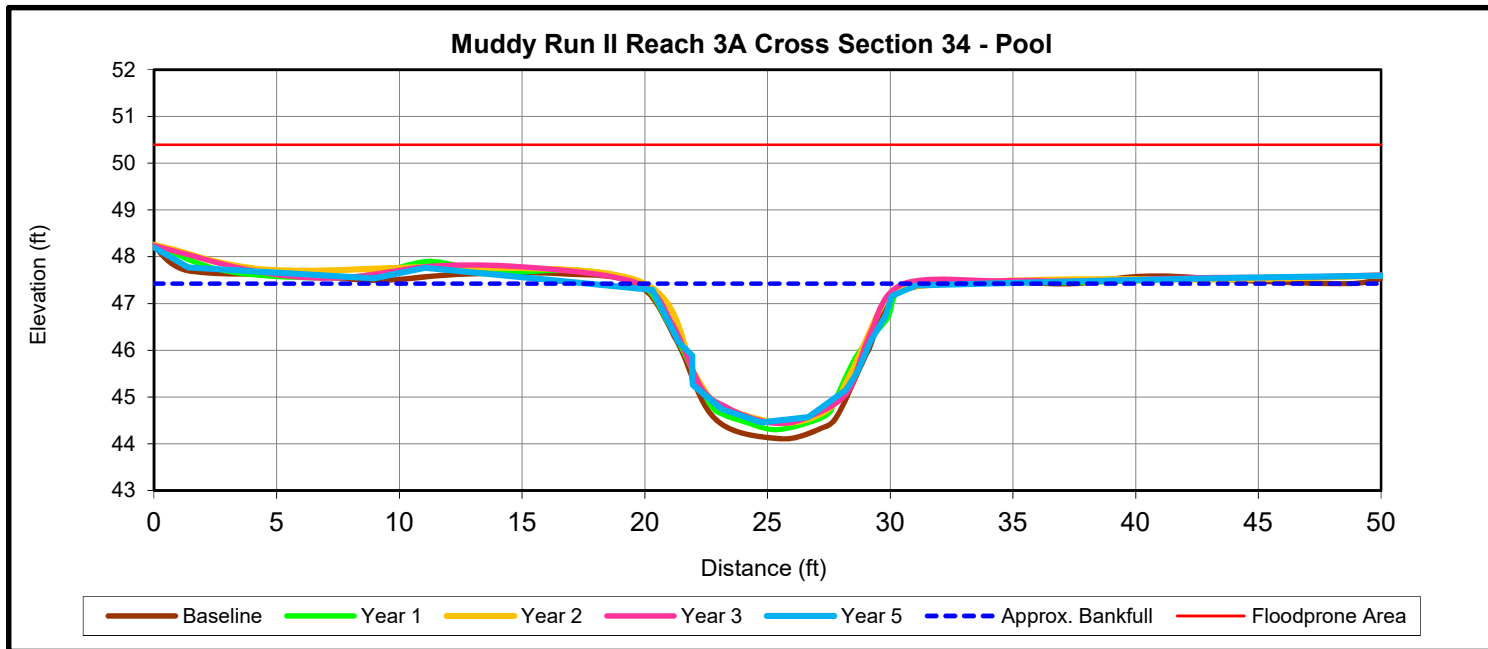

MYS+ based on fixed baseline cross sectional area*	Cross Section 34 (Pool)						
	Base	MY1	MY2	MY3	MY5	MY7	MY+
Record elevation (datum) used	47.2	47.2	47.2	47.2	47.4		
Bankfull Width (ft)	10.4	10.5	9.9	10.1	16.2		
Floodprone Width (ft)	50.0	50.0	50.0	50.0	50.0		
Bankfull Mean Depth (ft)	2.1	1.9	1.8	1.8	1.3		
Bankfull Max Depth (ft)	3.1	3.0	2.8	2.8	3.0		
Low Bank Height (ft)	-	-	-	-	N/A		
Bankfull Cross Sectional Area (ft ²)	21.4	20.5	18.2	18.6	21.4		
Bankfull Width/Depth Ratio	5.0	5.4	5.4	5.5	12.3		
Bankfull Entrenchment Ratio	>2.2	>2.2	>2.2	>2.2	N/A		
Bankfull Bank Height Ratio	1.0	1.0	1.0	1.0	N/A		



Upstream



Downstream

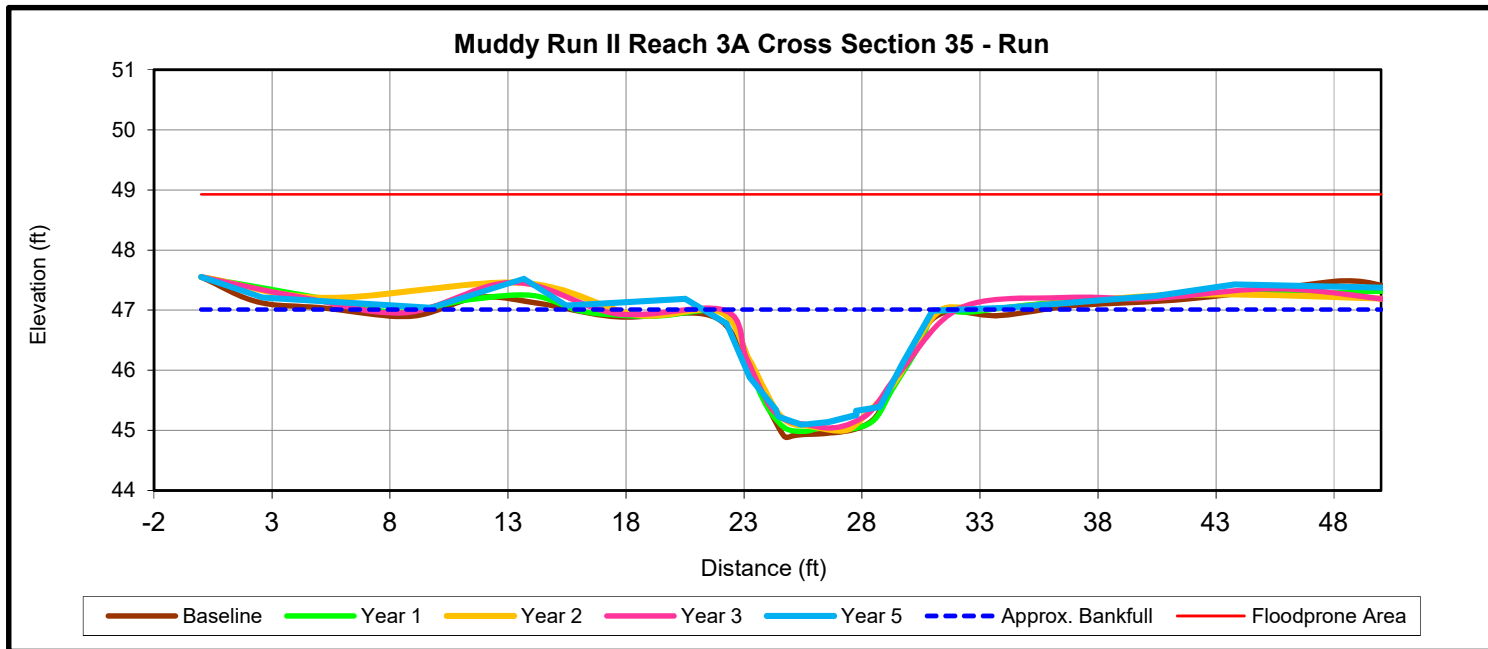

MYS+ based on fixed baseline cross sectional area*	Cross Section 35 (Run)						
	Base	MY1	MY2	MY3	MY5	MY7	MY+
Record elevation (datum) used	46.9	46.9	46.9	46.9	47.0		
Bankfull Width (ft)	9.5	8.8	9.0	9.6	10.9		
Floodprone Width (ft)	50.0	50.0	50.0	50.0	50.0		
Bankfull Mean Depth (ft)	1.3	1.3	1.2	1.2	1.1		
Bankfull Max Depth (ft)	2.0	1.9	1.9	1.9	1.9		
Low Bank Height (ft)	-	-	-	-	2.1		
Bankfull Cross Sectional Area (ft ²)	12.1	11.7	11.1	11.4	12.1		
Bankfull Width/Depth Ratio	7.4	6.7	7.4	8.0	9.8		
Bankfull Entrenchment Ratio	>2.2	>2.2	>2.2	>2.2	>4.6		
Bankfull Bank Height Ratio	1.0	1.0	1.0	1.0	1.1		



Upstream



Downstream

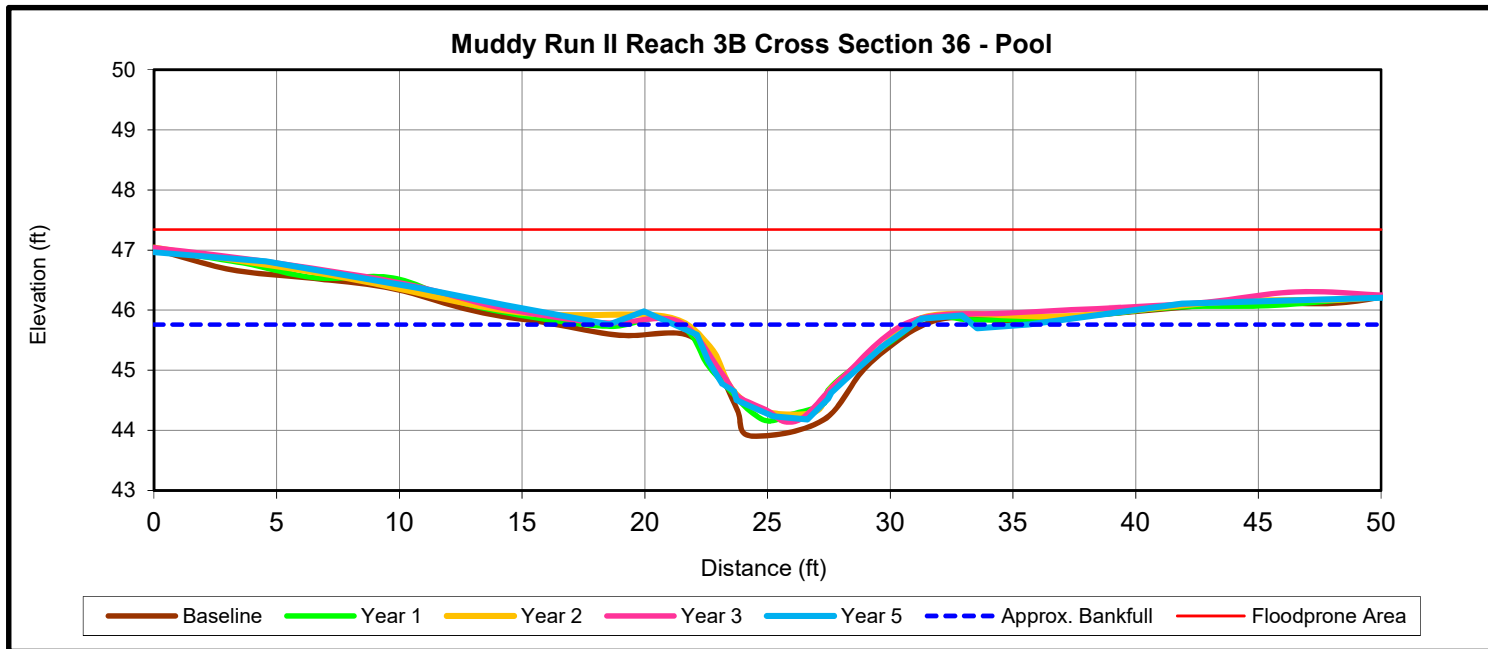

MYS+ based on fixed baseline cross sectional area*	Cross Section 36 (Pool)						
	Base	MY1	MY2	MY3	MY5	MY7	MY+
Record elevation (datum) used	45.6	45.6	45.6	45.6	45.8		
Bankfull Width (ft)	9.3	9.0	8.6	8.4	9.7		
Floodprone Width (ft)	50.0	50.0	50.0	50.0	50.0		
Bankfull Mean Depth (ft)	0.9	0.9	0.8	0.8	0.9		
Bankfull Max Depth (ft)	1.7	1.5	1.3	1.5	1.6		
Low Bank Height (ft)	-	-	-	-	N/A		
Bankfull Cross Sectional Area (ft ²)	8.7	8.1	6.7	6.9	8.7		
Bankfull Width/Depth Ratio	9.9	10.1	11.0	10.3	10.9		
Bankfull Entrenchment Ratio	>2.2	>2.2	>2.2	>2.2	N/A		
Bankfull Bank Height Ratio	1.0	1.0	1.0	1.0	N/A		



Upstream



Downstream

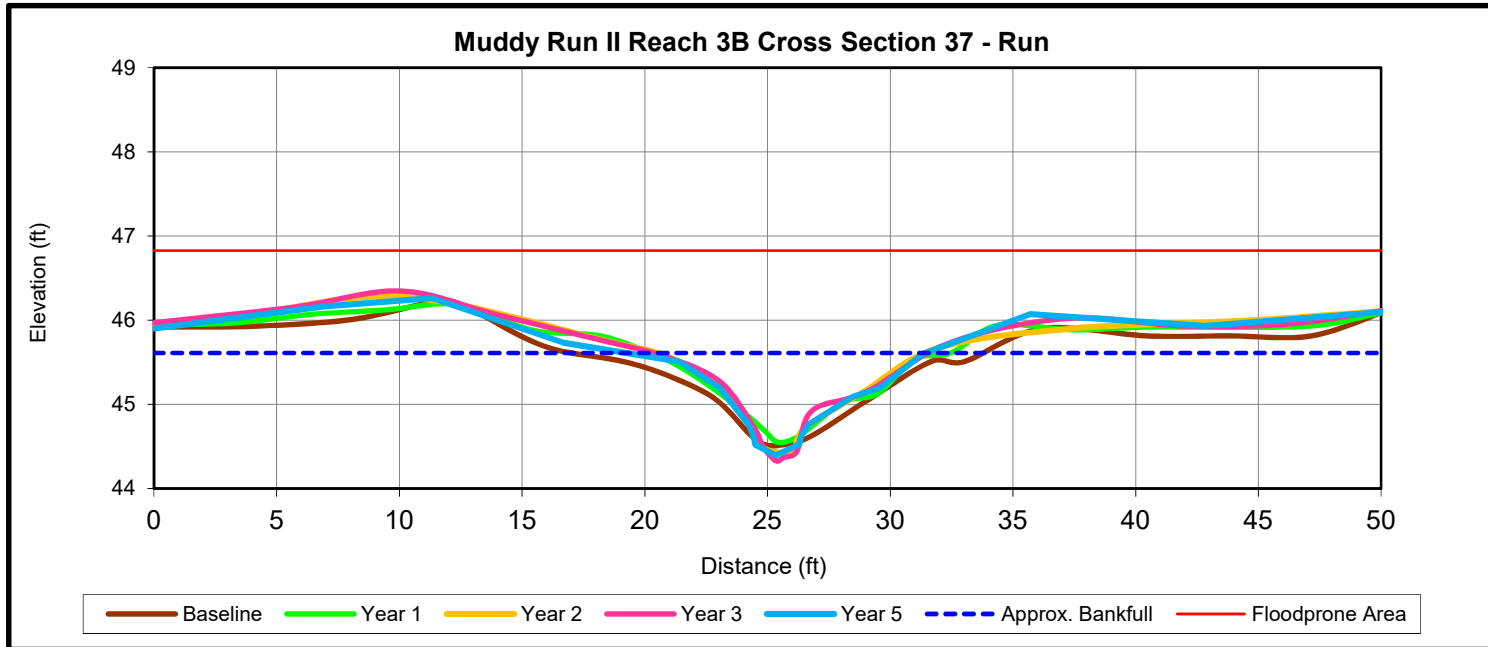

MYS+ based on fixed baseline cross sectional area*	Cross Section 37 (Run)						
	Base	MY1	MY2	MY3	MY5	MY7	MY+
Record elevation (datum) used	45.5	45.5	45.5	45.5	45.6		
Bankfull Width (ft)	12.4	11.9	9.7	9.7	12.1		
Floodprone Width (ft)	50.0	50.0	50.0	50.0	50.0		
Bankfull Mean Depth (ft)	0.5	0.5	0.5	0.5	0.5		
Bankfull Max Depth (ft)	1.0	1.1	1.1	1.2	1.2		
Low Bank Height (ft)	-	-	-	-	1.1		
Bankfull Cross Sectional Area (ft ²)	6.1	5.8	4.8	4.6	6.1		
Bankfull Width/Depth Ratio	25.4	24.4	19.4	20.5	24.3		
Bankfull Entrenchment Ratio	>2.2	>2.2	>2.2	>2.2	>4.1		
Bankfull Bank Height Ratio	1.0	1.0	1.0	1.0	0.9		



Upstream



Downstream

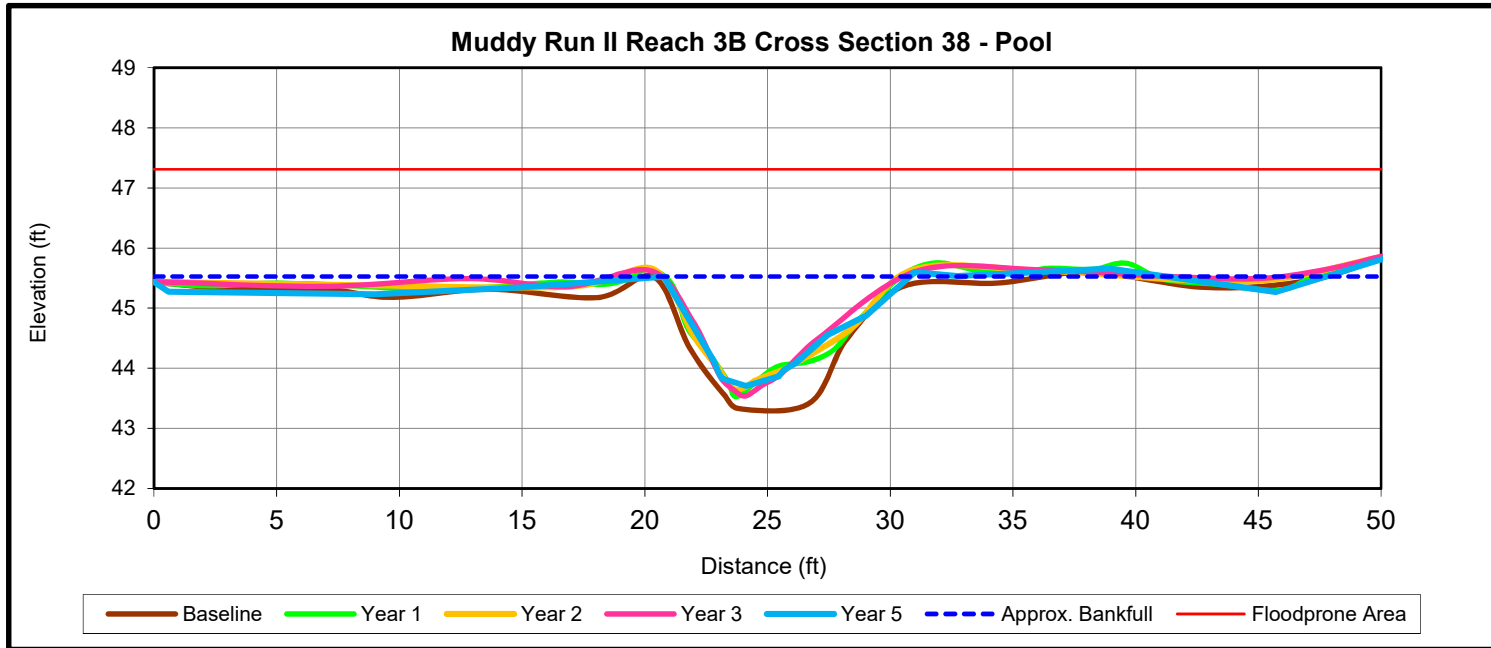

MYS+ based on fixed baseline cross sectional area*	Cross Section 38 (Pool)						
	Base	MY1	MY2	MY3	MY5	MY7	MY+
Record elevation (datum) used	45.4	45.4	45.4	45.4	45.5		
Bankfull Width (ft)	10.0	8.8	9.6	10.2	10.0		
Floodprone Width (ft)	50.0	50.0	50.0	50.0	50.0		
Bankfull Mean Depth (ft)	1.3	1.1	1.0	0.9	1.0		
Bankfull Max Depth (ft)	2.0	1.8	1.8	1.9	1.8		
Low Bank Height (ft)	-	-	-	-	N/A		
Bankfull Cross Sectional Area (ft ²)	12.6	9.2	9.6	9.1	10.5		
Bankfull Width/Depth Ratio	7.9	8.4	9.7	11.4	9.6		
Bankfull Entrenchment Ratio	>2.2	>2.2	>2.2	>2.2	N/A		
Bankfull Bank Height Ratio	1.0	1.0	1.0	1.0	N/A		



Upstream



Downstream

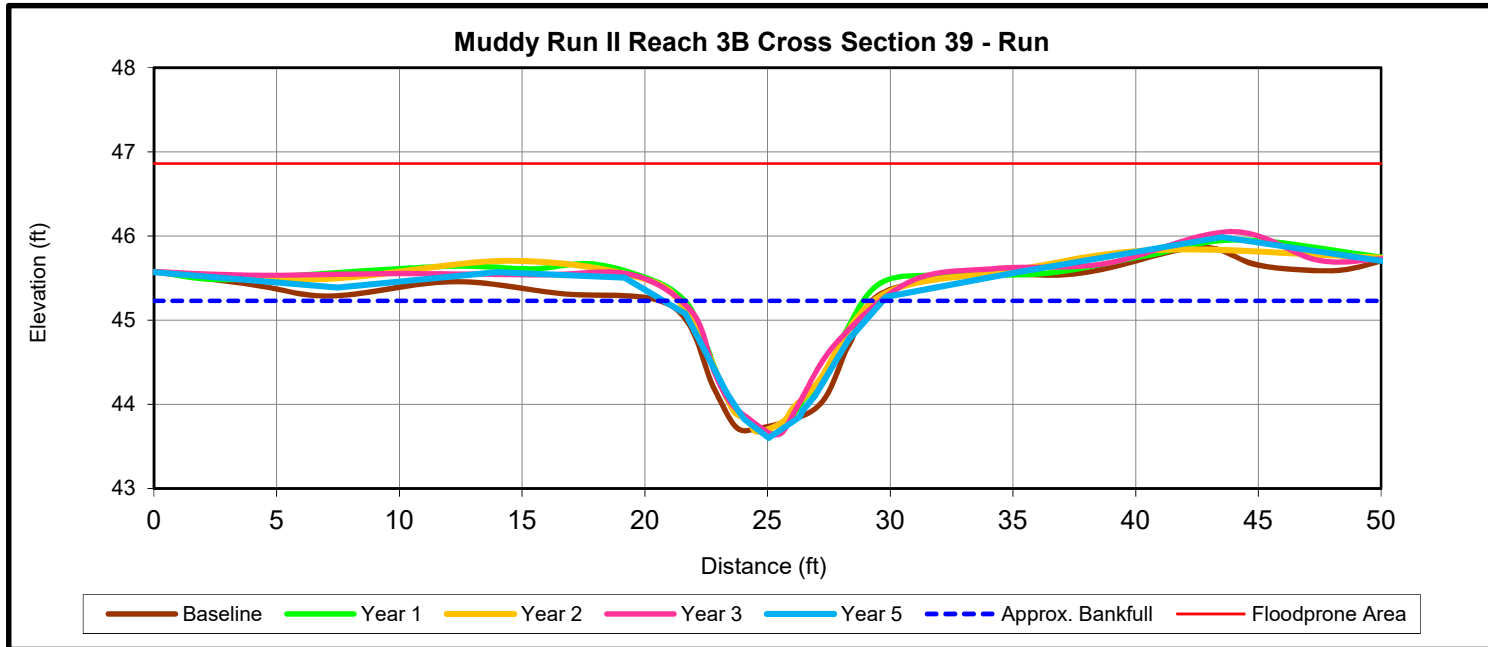

MYS+ based on fixed baseline cross sectional area*	Cross Section 39 (Run)						
	Base	MY1	MY2	MY3	MY5	MY7	MY+
Record elevation (datum) used	45.2	45.2	45.2	45.2	45.2		
Bankfull Width (ft)	8.2	7.2	8.2	8.4	8.9		
Floodprone Width (ft)	50.0	50.0	50.0	50.0	50.0		
Bankfull Mean Depth (ft)	0.9	0.9	0.8	0.8	0.9		
Bankfull Max Depth (ft)	1.5	1.5	1.5	1.6	1.6		
Low Bank Height (ft)	-	-	-	-	1.5		
Bankfull Cross Sectional Area (ft ²)	7.6	6.5	6.9	6.7	7.6		
Bankfull Width/Depth Ratio	8.7	7.9	9.7	10.4	10.5		
Bankfull Entrenchment Ratio	>2.2	>2.2	>2.2	>2.2	>5.6		
Bankfull Bank Height Ratio	1.0	1.0	1.0	1.0	0.9		



Upstream



Downstream

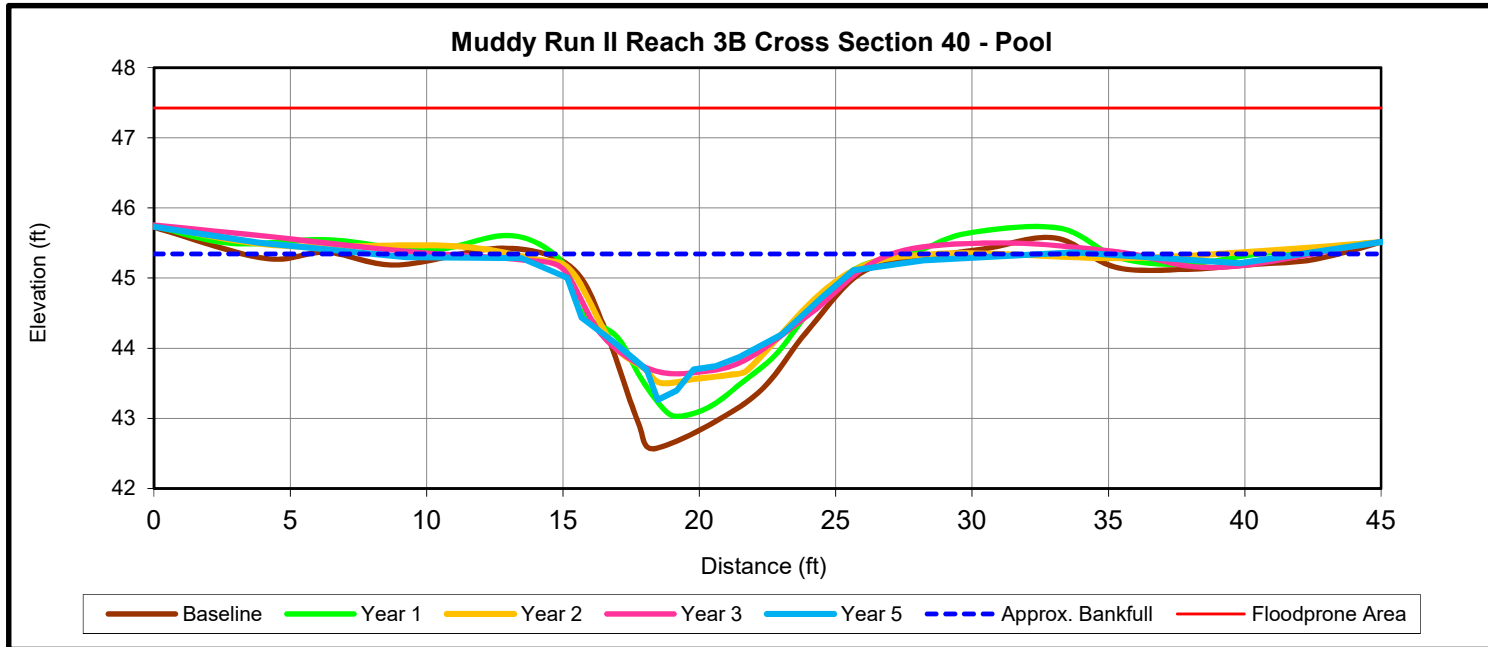

MYS+ based on fixed baseline cross sectional area*	Cross Section 40 (Pool)						
	Base	MY1	MY2	MY3	MY5	MY7	MY+
Record elevation (datum) used	45.0	45.0	45.0	45.0	45.3		
Bankfull Width (ft)	10.3	10.3	9.7	10.6	24.6		
Floodprone Width (ft)	50.0	50.0	50.0	50.0	45.0		
Bankfull Mean Depth (ft)	1.4	1.1	1.0	0.9	0.6		
Bankfull Max Depth (ft)	2.5	2.0	1.5	1.3	2.1		
Low Bank Height (ft)	-	-	-	-	N/A		
Bankfull Cross Sectional Area (ft ²)	14.3	11.7	9.5	9.3	14.3		
Bankfull Width/Depth Ratio	7.4	9.0	9.9	12.1	42.2		
Bankfull Entrenchment Ratio	>2.2	>2.2	>2.2	>2.2	N/A		
Bankfull Bank Height Ratio	1.0	1.0	1.0	1.0	N/A		



Upstream



Downstream

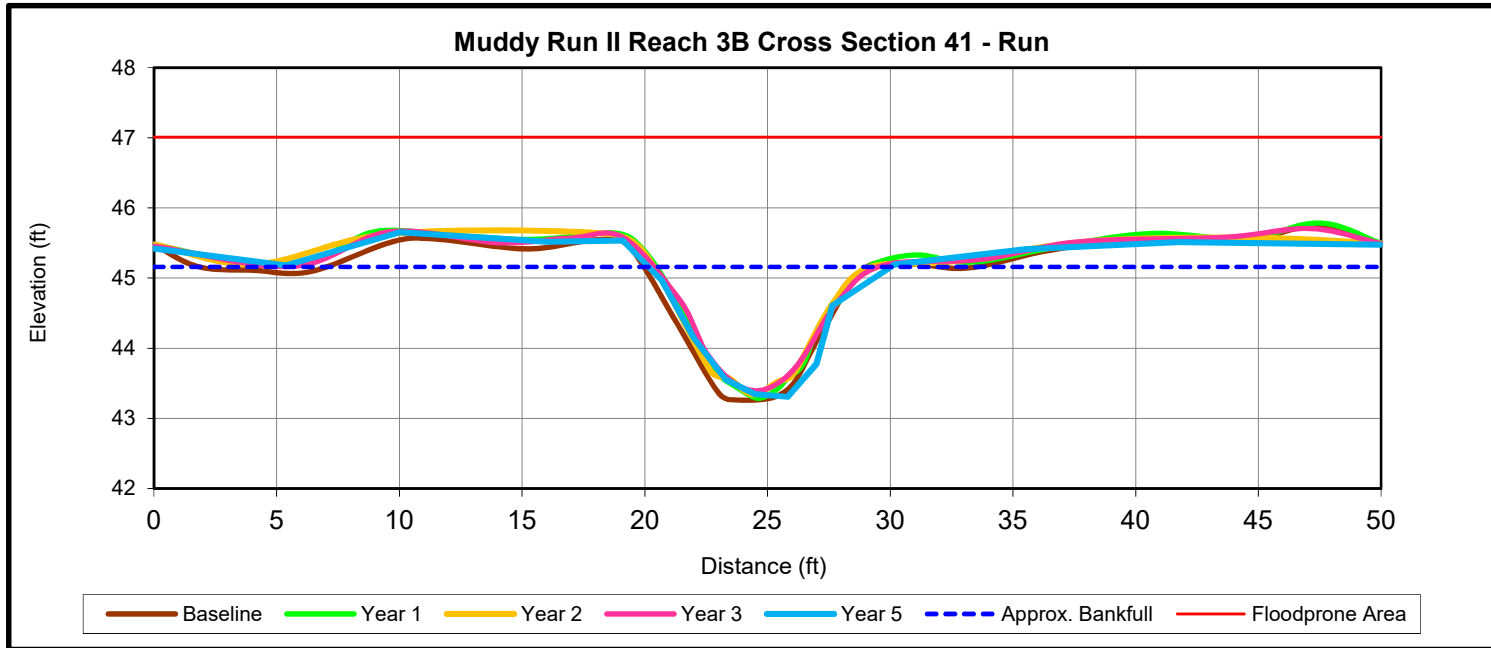

MYS+ based on fixed baseline cross sectional area*	Cross Section 41 (Run)						
	Base	MY1	MY2	MY3	MY5	MY7	MY+
Record elevation (datum) used	45.1	45.1	45.1	45.1	45.2		
Bankfull Width (ft)	8.9	8.5	8.6	9.0	9.9		
Floodprone Width (ft)	50.0	50.0	50.0	50.0	50.0		
Bankfull Mean Depth (ft)	1.1	1.1	1.0	0.9	1.0		
Bankfull Max Depth (ft)	1.9	1.8	1.8	1.7	1.9		
Low Bank Height (ft)	-	-	-	-	1.9		
Bankfull Cross Sectional Area (ft ²)	10.2	9.0	8.8	8.6	10.2		
Bankfull Width/Depth Ratio	7.8	8.0	8.3	9.5	9.5		
Bankfull Entrenchment Ratio	>2.2	>2.2	>2.2	>2.2	>5.1		
Bankfull Bank Height Ratio	1.0	1.0	1.0	1.0	0.7		



Upstream



Downstream

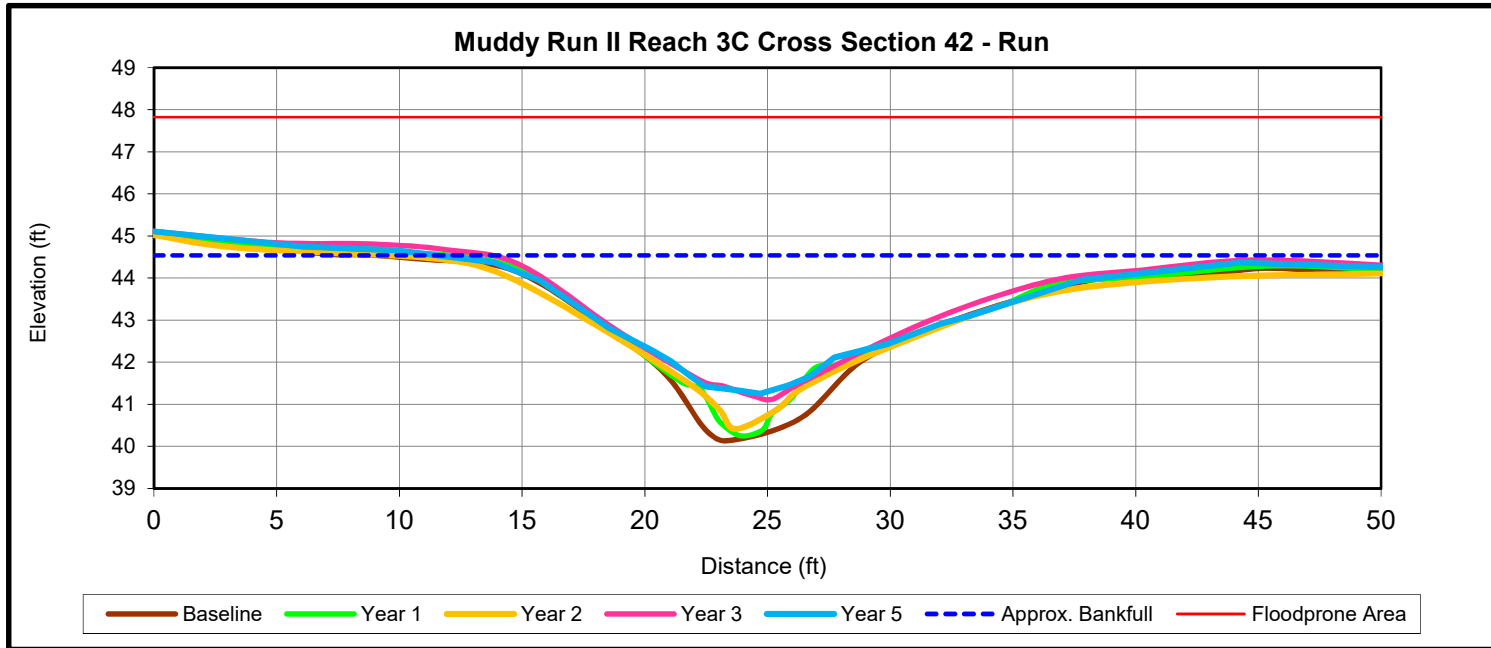

MYS+ based on fixed baseline cross sectional area*	Cross Section 42 (Run)						
	Base	MY1	MY2	MY3	MY5	MY7	MY+
Record elevation (datum) used	44.0	44.0	44.0	44.0	44.5		
Bankfull Width (ft)	23.5	24.1	28.1	21.9	34.3		
Floodprone Width (ft)	50.0	50.0	50.0	50.0	50.0		
Bankfull Mean Depth (ft)	1.7	1.5	1.4	1.4	1.2		
Bankfull Max Depth (ft)	3.8	3.7	3.6	2.9	3.3		
Low Bank Height (ft)	-	-	-	-	2.7		
Bankfull Cross Sectional Area (ft ²)	39.7	35.7	38.3	31.0	39.7		
Bankfull Width/Depth Ratio	13.9	16.2	20.6	15.4	29.6		
Bankfull Entrenchment Ratio	2.1	2.1	1.8	>2.2	>1.5		
Bankfull Bank Height Ratio	1.0	1.0	1.0	1.0	0.8		



Upstream



Downstream

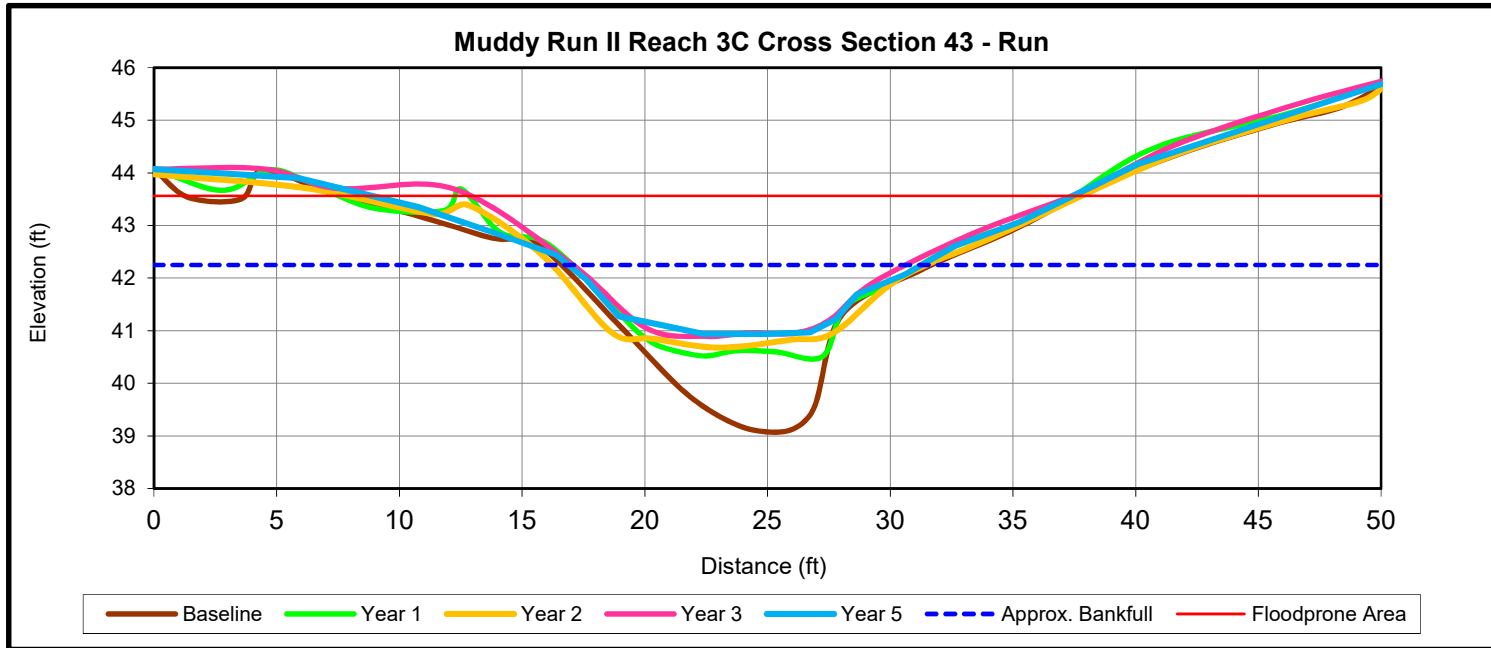

MYS+ based on fixed baseline cross sectional area*	Cross Section 43 (Run)						
	Base	MY1	MY2	MY3	MY5	MY7	MY+
Record elevation (datum) used	41.3	41.3	41.3	41.3	42.2		
Bankfull Width (ft)	9.4	9.2	10.6	8.3	14.4		
Floodprone Width (ft)	29.0	29.0	15.0	15.0	28.6		
Bankfull Mean Depth (ft)	1.4	0.7	0.4	0.3	0.9		
Bankfull Max Depth (ft)	2.2	0.9	0.6	0.4	1.3		
Low Bank Height (ft)	-	-	-	-	1.5		
Bankfull Cross Sectional Area (ft ²)	13.2	6.5	4.7	2.5	13.2		
Bankfull Width/Depth Ratio	6.7	13.2	23.9	28.0	15.6		
Bankfull Entrenchment Ratio	>2.2	>2.2	1.4	>2.2	>2		
Bankfull Bank Height Ratio	1.0	1.0	1.0	1.0	1.1		



Upstream



Downstream

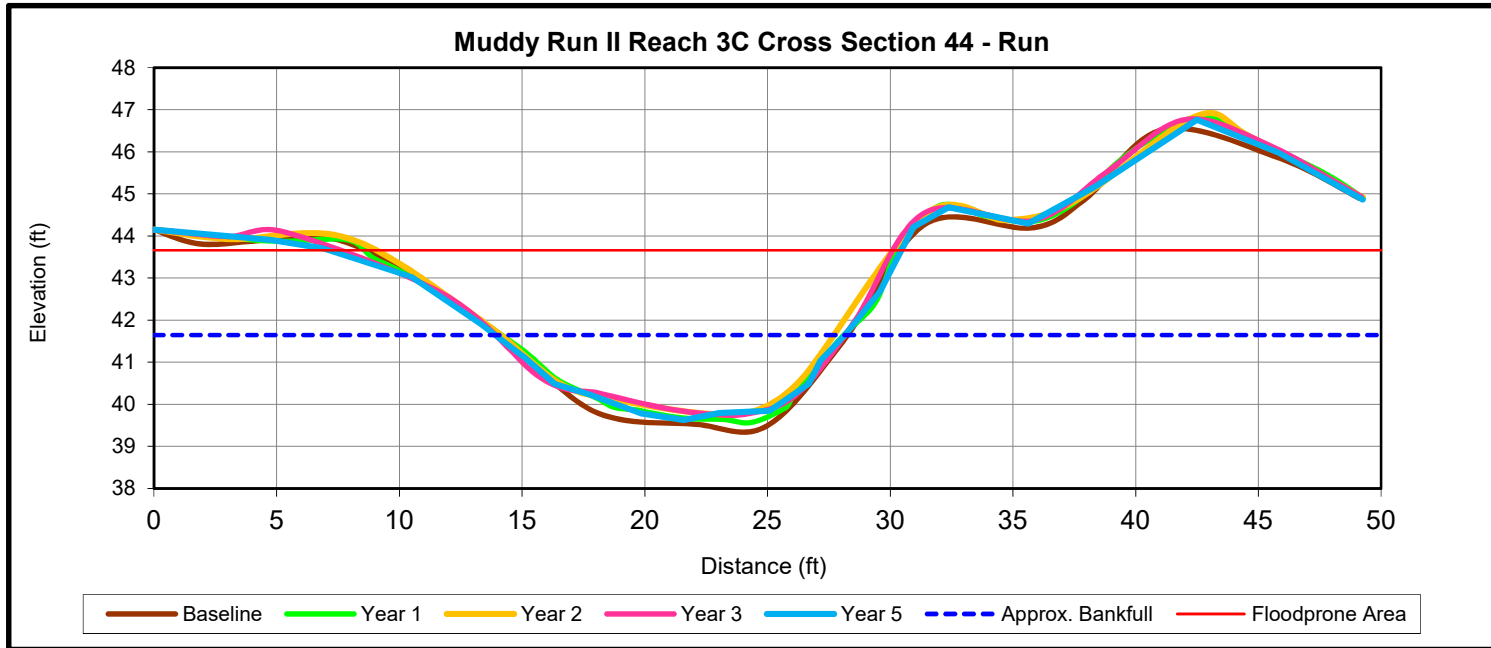

MYS+ based on fixed baseline cross sectional area*	Cross Section 44 (Run)						
	Base	MY1	MY2	MY3	MY5	MY7	MY+
Record elevation (datum) used	41.5	41.5	41.5	41.5	41.6		
Bankfull Width (ft)	13.723	13.5	13.2	13.9	14.2		
Floodprone Width (ft)	22.0	22.0	20.0	20.0	23.0		
Bankfull Mean Depth (ft)	1.4	1.3	1.2	1.2	1.4		
Bankfull Max Depth (ft)	2.0	2.0	1.7	1.7	2.0		
Low Bank Height (ft)	-	-	-	-	3.4		
Bankfull Cross Sectional Area (ft ²)	19.6	18.0	15.2	16.8	19.6		
Bankfull Width/Depth Ratio	9.6	10.1	11.0	11.4	10.3		
Bankfull Entrenchment Ratio	1.6	1.6	1.5	>2.2	>1.6		
Bankfull Bank Height Ratio	1.0	1.0	1.0	1.0	1.7		



Upstream



Downstream

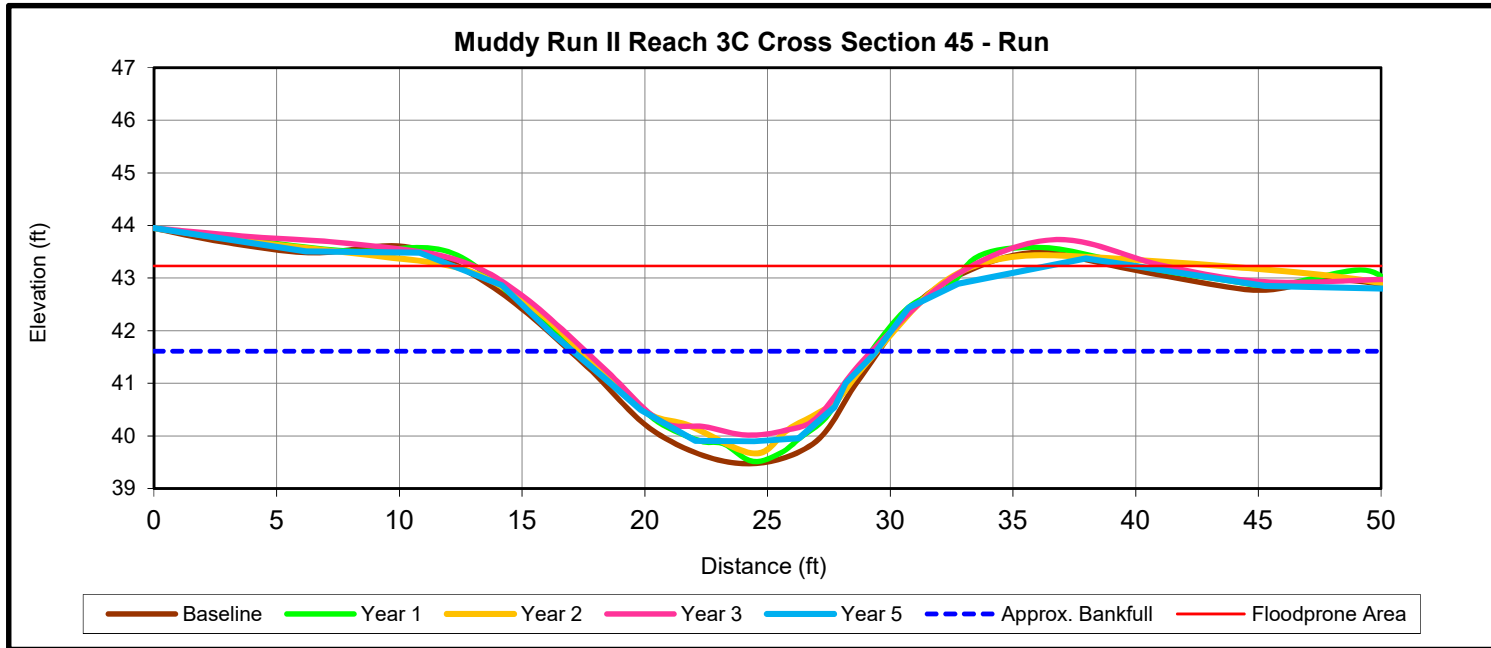

MYS+ based on fixed baseline cross sectional area*	Cross Section 45 (Run)						
	Base	MY1	MY2	MY3	MY5	MY7	MY+
Record elevation (datum) used	41.4	41.4	41.4	41.4	41.6		
Bankfull Width (ft)	11.8	11.5	11.2	10.8	12.4		
Floodprone Width (ft)	35.3	35.3	30.0	30.0	37.0		
Bankfull Mean Depth (ft)	1.2	1.2	1.0	1.0	1.2		
Bankfull Max Depth (ft)	1.9	2.0	1.7	1.4	1.7		
Low Bank Height (ft)	-	-	-	-	2.5		
Bankfull Cross Sectional Area (ft ²)	14.6	13.8	11.3	10.4	14.6		
Bankfull Width/Depth Ratio	9.5	9.6	11.1	11.2	10.5		
Bankfull Entrenchment Ratio	>2.2	>2.2	>2.2	>2.2	>3.0		
Bankfull Bank Height Ratio	1.0	1.0	1.0	1.0	1.5		



Upstream



Downstream

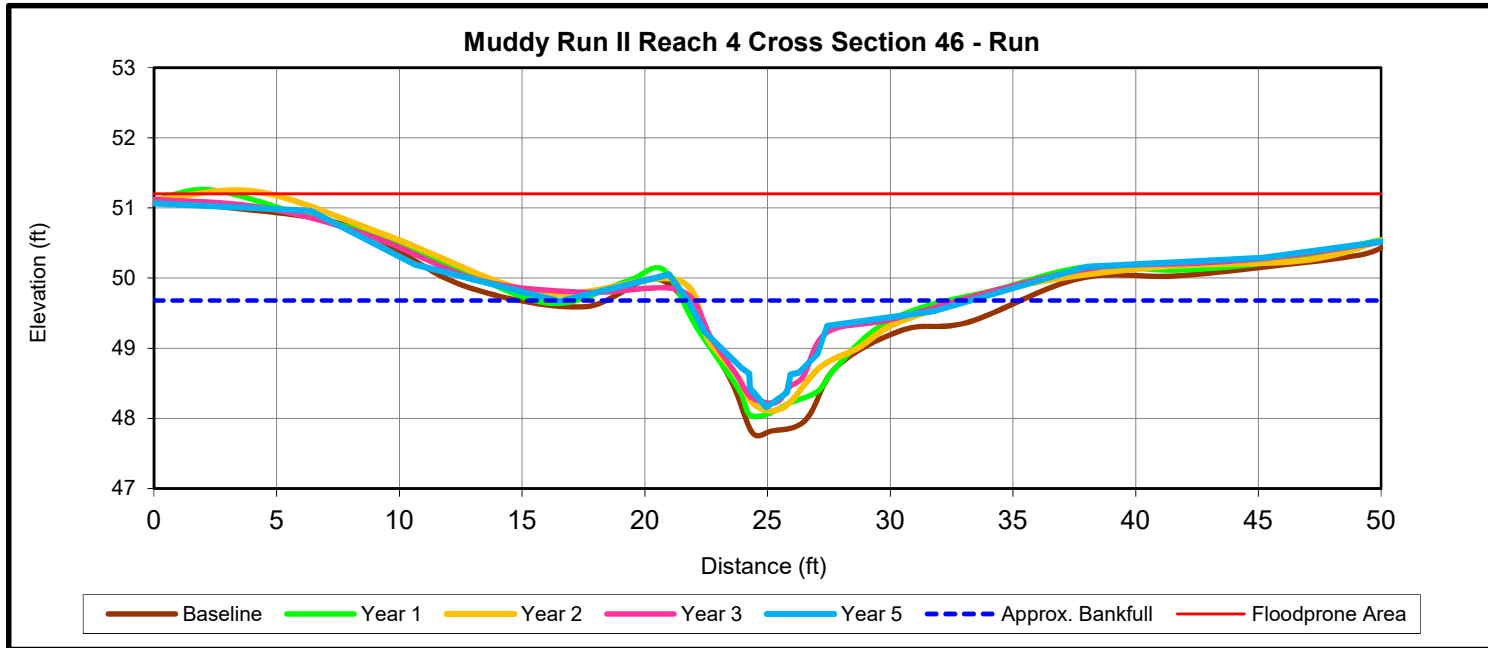

MYS+ based on fixed baseline cross sectional area*	Cross Section 46 (Run)						
	Base	MY1	MY2	MY3	MY5	MY7	MY+
Record elevation (datum) used	49.3	49.3	49.3	49.3	49.7		
Bankfull Width (ft)	8.4	7.2	7.8	6.0	11.6		
Floodprone Width (ft)	42.5	42.5	42.5	42.5	50.0		
Bankfull Mean Depth (ft)	0.8	0.7	0.6	0.6	0.5		
Bankfull Max Depth (ft)	1.5	1.2	1.1	1.1	1.5		
Low Bank Height (ft)	-	-	-	-	1.2		
Bankfull Cross Sectional Area (ft ²)	6.3	5.1	4.7	3.4	6.3		
Bankfull Width/Depth Ratio	11.1	10.2	12.9	10.7	21.1		
Bankfull Entrenchment Ratio	>2.2	>2.2	>2.2	>2.2	>4.3		
Bankfull Bank Height Ratio	1.0	1.0	1.0	1.0	0.8		



Upstream



Downstream

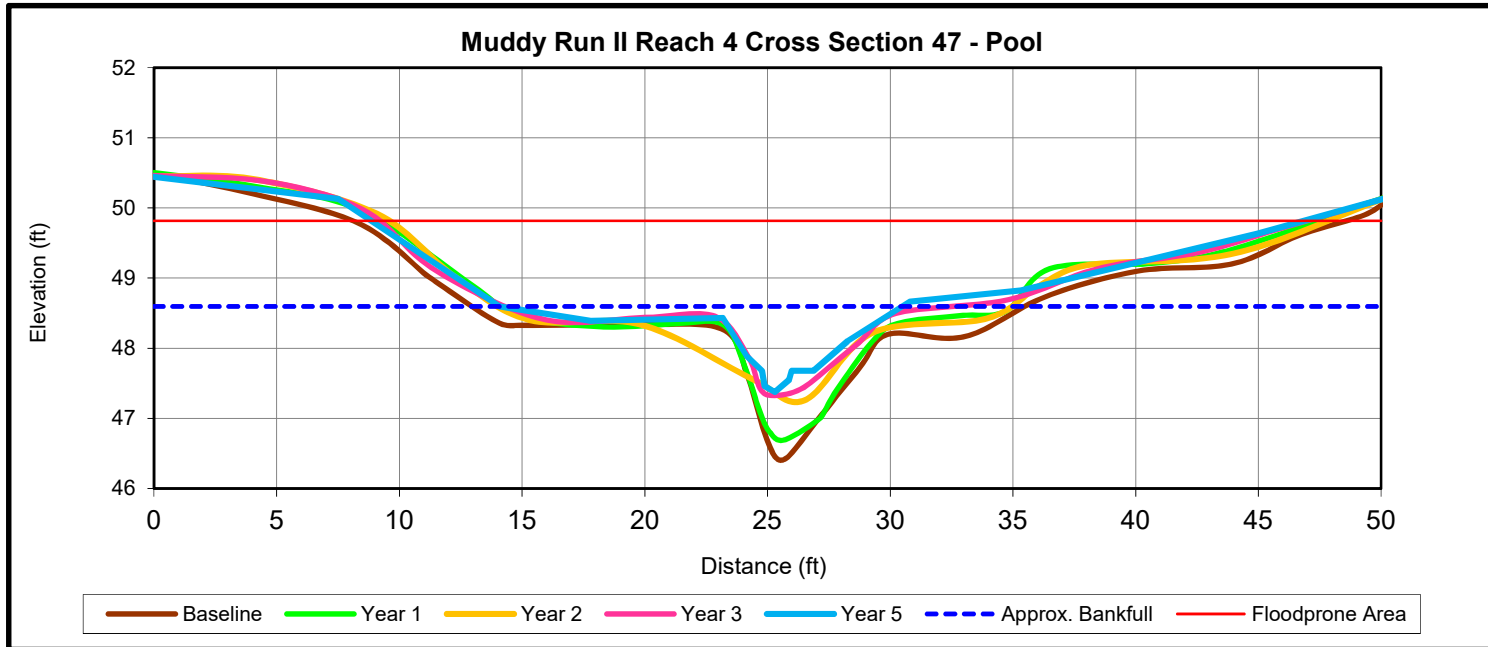

MYS+ based on fixed baseline cross sectional area*	Cross Section 47 (Pool)						
	Base	MY1	MY2	MY3	MY5	MY7	MY+
Record elevation (datum) used	48.2	48.2	48.2	48.2	48.6		
Bankfull Width (ft)	6.7	6.3	8.6	5.7	16.4		
Floodprone Width (ft)	50.0	50.0	50.0	50.0	38.0		
Bankfull Mean Depth (ft)	0.9	0.8	0.5	0.5	1.2		
Bankfull Max Depth (ft)	1.8	1.5	0.9	0.9	1.2		
Low Bank Height (ft)	-	-	-	-	N/A		
Bankfull Cross Sectional Area (ft ²)	6.0	5.3	4.2	2.9	6.0		
Bankfull Width/Depth Ratio	7.3	7.4	17.7	11.3	44.8		
Bankfull Entrenchment Ratio	>2.2	>2.2	>2.2	>2.2	N/A		
Bankfull Bank Height Ratio	1.0	1.0	1.0	1.0	N/A		



Upstream



Downstream

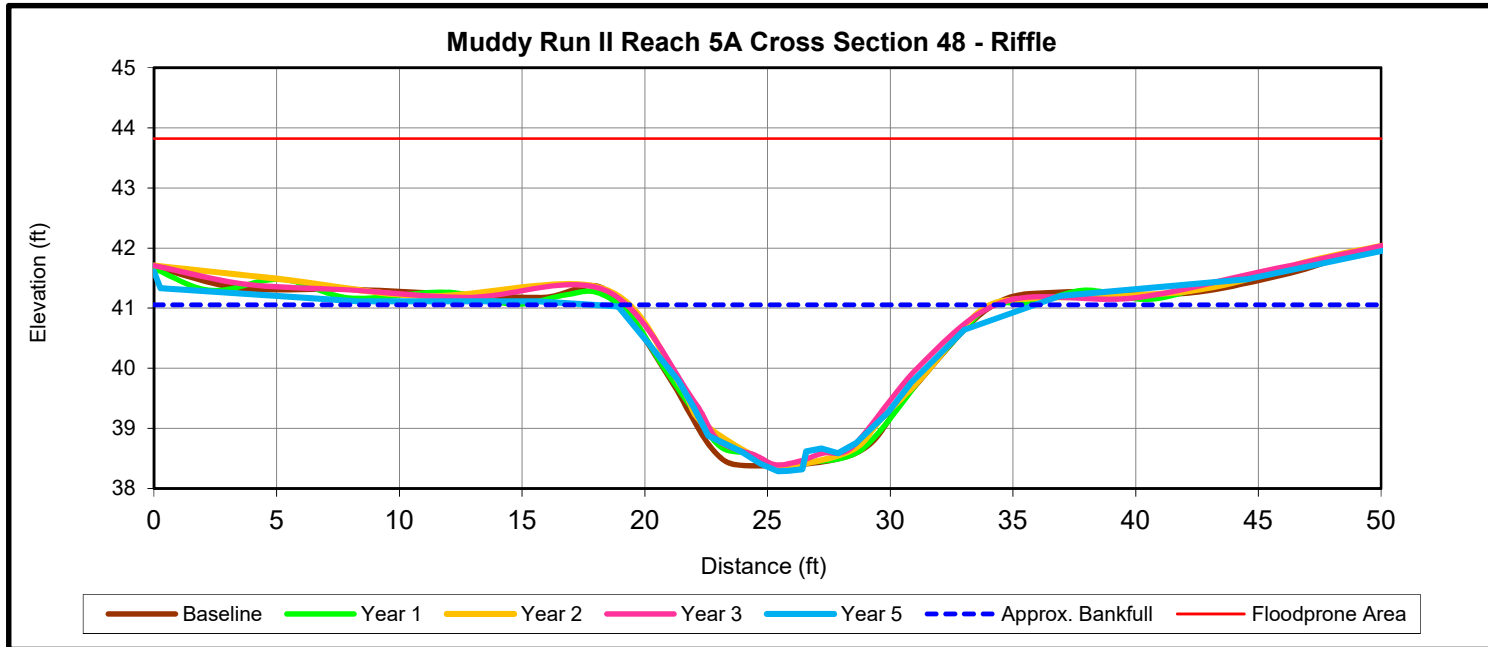

MYS+ based on fixed baseline cross sectional area*	Cross Section 48 (Riffle)						
	Base	MY1	MY2	MY3	MY5	MY7	MY+
Record elevation (datum) used	41.0	41.0	41.0	41.0	41.1		
Bankfull Width (ft)	15.1	15.0	15.1	15.3	17.9		
Floodprone Width (ft)	50.0	50.0	50.0	50.0	50.0		
Bankfull Mean Depth (ft)	1.7	1.7	1.6	1.5	1.4		
Bankfull Max Depth (ft)	2.6	2.7	2.6	2.6	2.8		
Low Bank Height (ft)	-	-	-	-	2.3		
Bankfull Cross Sectional Area (ft ²)	25.3	24.8	24.0	23.4	25.3		
Bankfull Width/Depth Ratio	9.0	9.1	9.5	10.0	12.7		
Bankfull Entrenchment Ratio	>2.2	>2.2	>2.2	>2.2	>2.8		
Bankfull Bank Height Ratio	1.0	1.0	1.0	1.0	0.8		



Upstream



Downstream

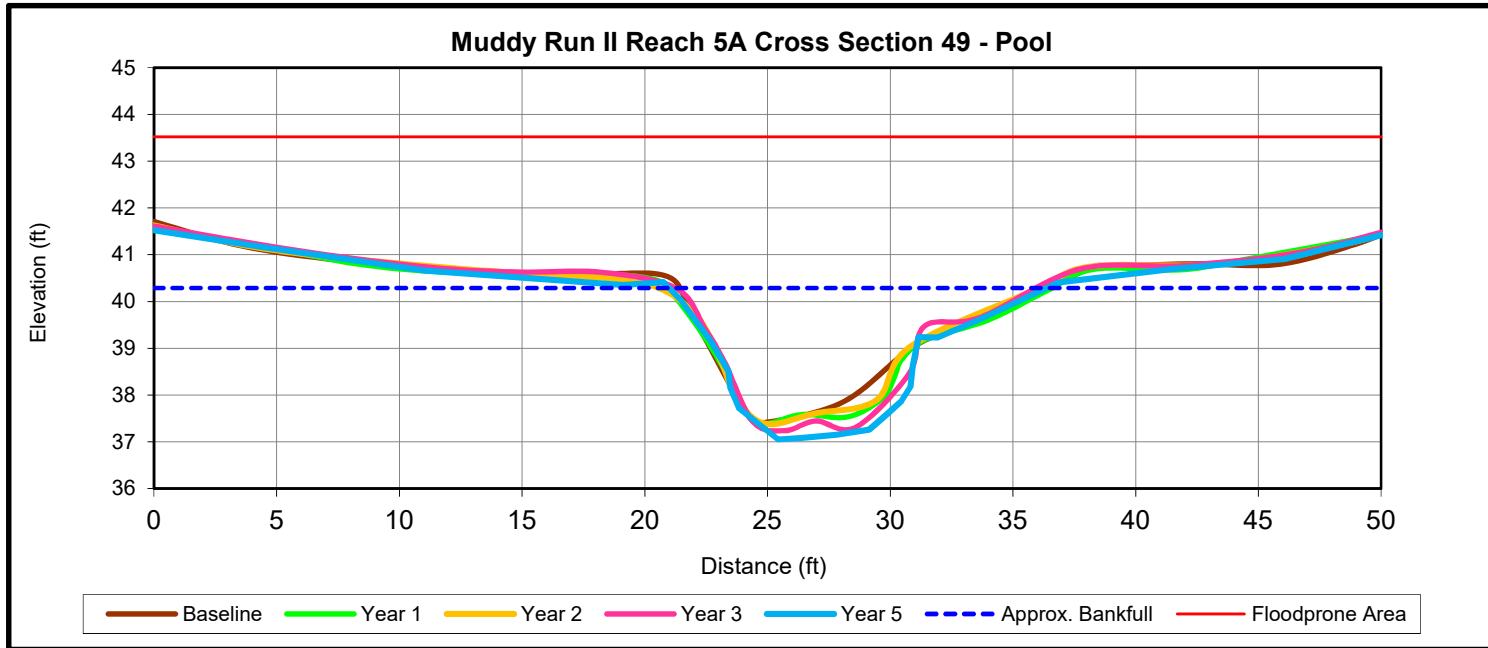

MYS+ based on fixed baseline cross sectional area*	Cross Section 49 (Pool)						
	Base	MY1	MY2	MY3	MY5	MY7	MY+
Record elevation (datum) used	40.5	40.5	40.5	40.5	40.3		
Bankfull Width (ft)	16.6	17.0	19.3	17.6	15.4		
Floodprone Width (ft)	50.0	50.0	50.0	50.0	50.0		
Bankfull Mean Depth (ft)	1.7	1.7	1.4	1.6	1.8		
Bankfull Max Depth (ft)	3.1	3.1	3.1	3.3	3.2		
Low Bank Height (ft)	-	-	-	-	N/A		
Bankfull Cross Sectional Area (ft ²)	27.4	28.5	27.3	28.3	27.4		
Bankfull Width/Depth Ratio	10.0	10.2	13.7	11.0	8.6		
Bankfull Entrenchment Ratio	>2.2	>2.2	>2.2	>2.2	N/A		
Bankfull Bank Height Ratio	1.0	1.0	1.0	1.0	N/A		

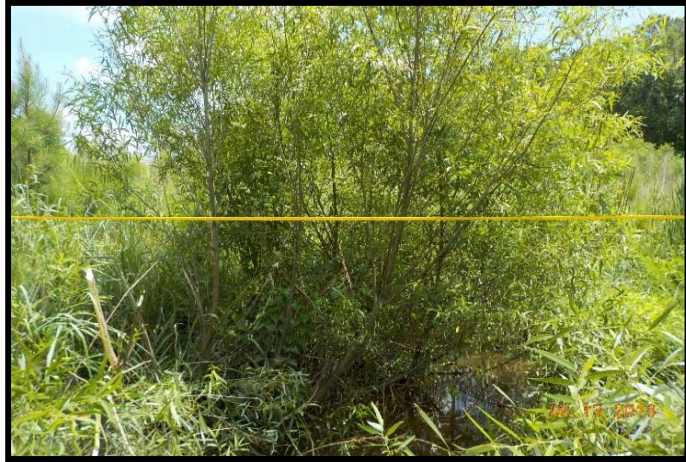

Upstream



Downstream

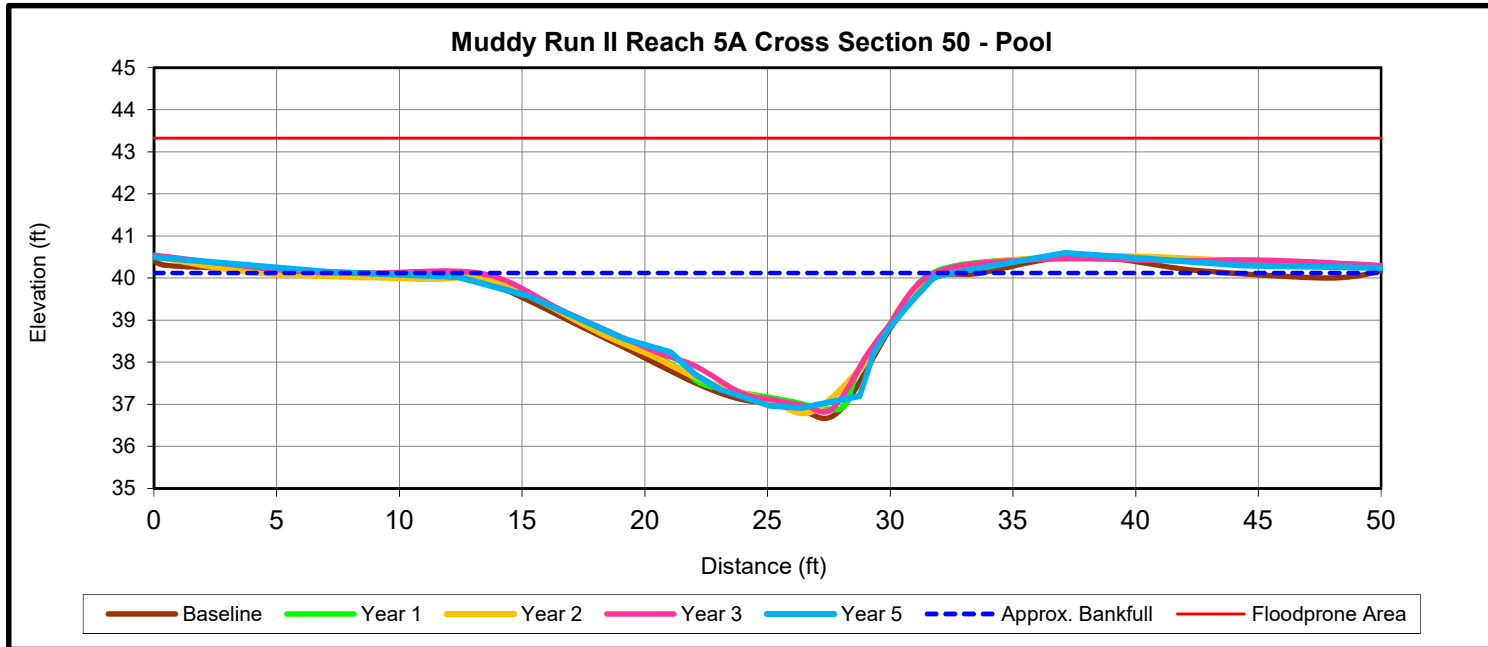

MYS+ based on fixed baseline cross sectional area*	Cross Section 50 (Pool)						
	Base	MY1	MY2	MY3	MY5	MY7	MY+
Record elevation (datum) used	40.0	40.0	40.0	40.0	40.1		
Bankfull Width (ft)	18.5	17.7	21.6	17.8	21.6		
Floodprone Width (ft)	50.0	50.0	50.0	50.0	50.0		
Bankfull Mean Depth (ft)	1.8	1.7	1.5	1.7	1.5		
Bankfull Max Depth (ft)	3.2	3.1	3.2	3.1	3.2		
Low Bank Height (ft)	-	-	-	-	N/A		
Bankfull Cross Sectional Area (ft ²)	32.9	30.7	31.7	30.2	32.9		
Bankfull Width/Depth Ratio	10.4	10.2	14.7	10.6	14.2		
Bankfull Entrenchment Ratio	>2.2	>2.2	>2.2	>2.2	N/A		
Bankfull Bank Height Ratio	1.0	1.0	1.0	1.0	N/A		



Upstream



Downstream

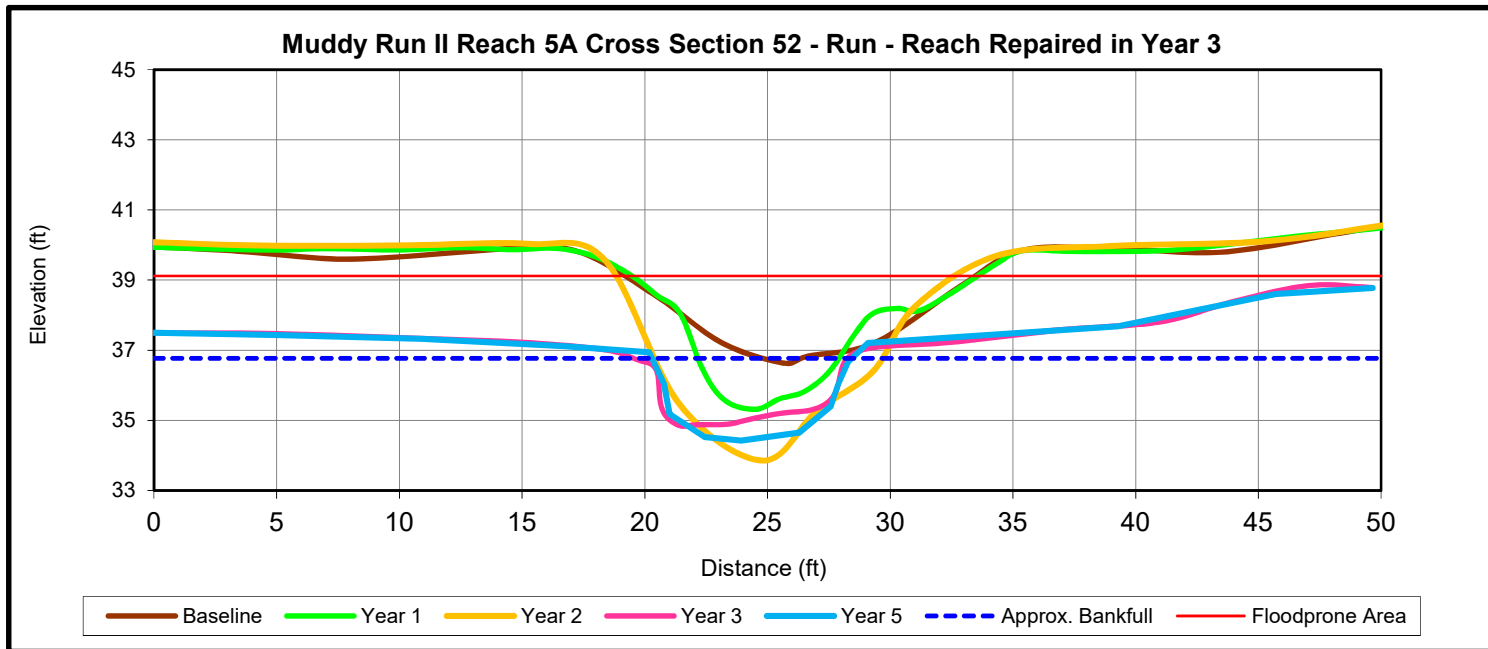

MYS+ based on fixed baseline cross sectional area*	Cross Section 52 (Run)						
	Base	MY1	MY2	MY3*	MY5	MY7	MY+
Record elevation (datum) used	39.8	39.8	39.8	37.0	36.8		
Bankfull Width (ft)	17.7	17.8	19.3	10.6	8.1		
Floodprone Width (ft)	50.0	50.0	50.0	50.0	50.0		
Bankfull Mean Depth (ft)	1.8	2.1	2.7	1.4	1.8		
Bankfull Max Depth (ft)	3.1	4.5	5.9	2.1	2.3		
Low Bank Height (ft)	-	-	-	-	2.5		
Bankfull Cross Sectional Area (ft ²)	31.8	36.9	52.3	14.6	14.6		
Bankfull Width/Depth Ratio	9.9	8.6	7.1	7.7	4.5		
Bankfull Entrenchment Ratio	>2.2	>2.2	>2.2	>2.2	>6.1		
Bankfull Bank Height Ratio	1.0	1.0	1.0	1.0	1.1		



Upstream



Downstream

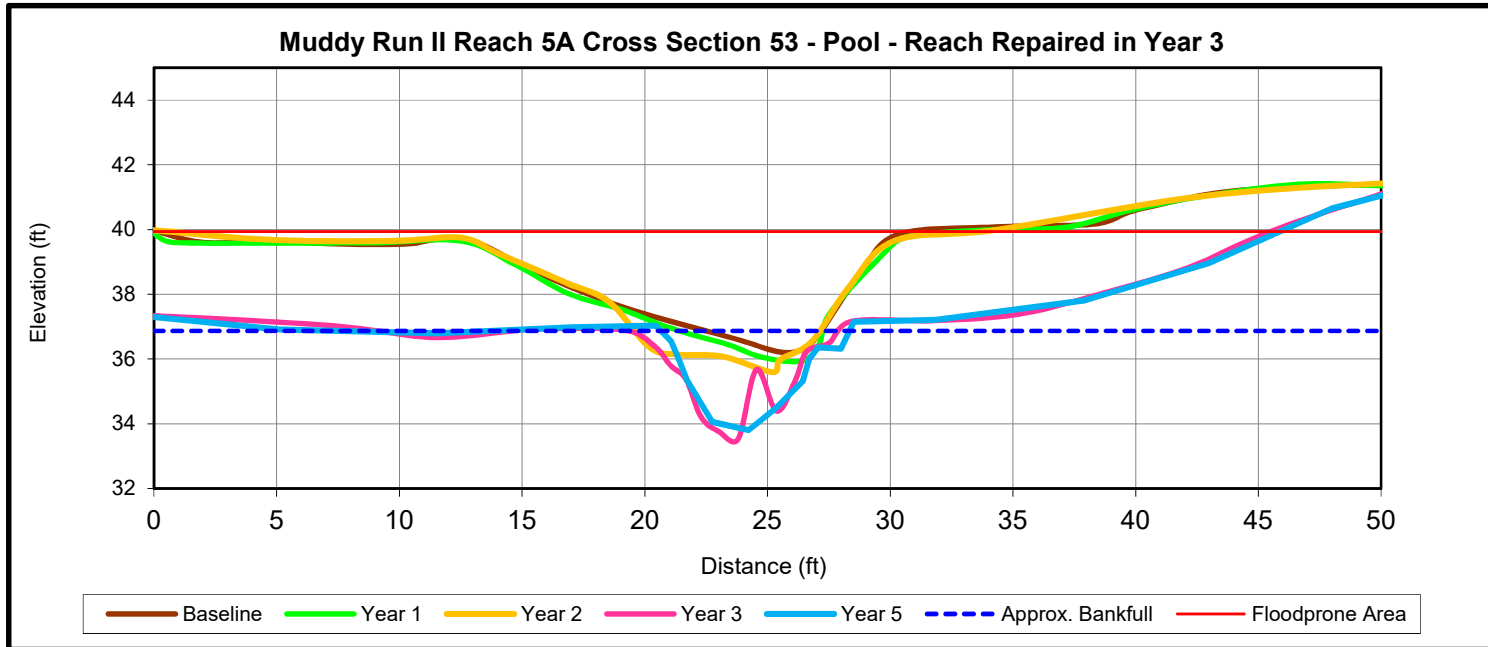

MYS+ based on fixed baseline cross sectional area*	Cross Section 53 (Pool)						
	Base	MY1	MY2	MY3*	MY5	MY7	MY+
Record elevation (datum) used	39.7	39.7	39.7	36.9	36.9		
Bankfull Width (ft)	17.4	17.9	18.1	8.9	7.7		
Floodprone Width (ft)	50.0	50.0	50.0	50.0	45.0		
Bankfull Mean Depth (ft)	1.9	2.1	2.2	1.5	1.8		
Bankfull Max Depth (ft)	3.5	3.8	4.1	3.4	3.1		
Low Bank Height (ft)	-	-	-	-	N/A		
Bankfull Cross Sectional Area (ft ²)	33.8	37.1	39.0	13.6	13.6		
Bankfull Width/Depth Ratio	9.0	8.6	8.4	5.8	4.3		
Bankfull Entrenchment Ratio	>2.2	>2.2	>2.2	>2.2	N/A		
Bankfull Bank Height Ratio	1.0	1.0	1.0	1.0	N/A		



Upstream



Downstream

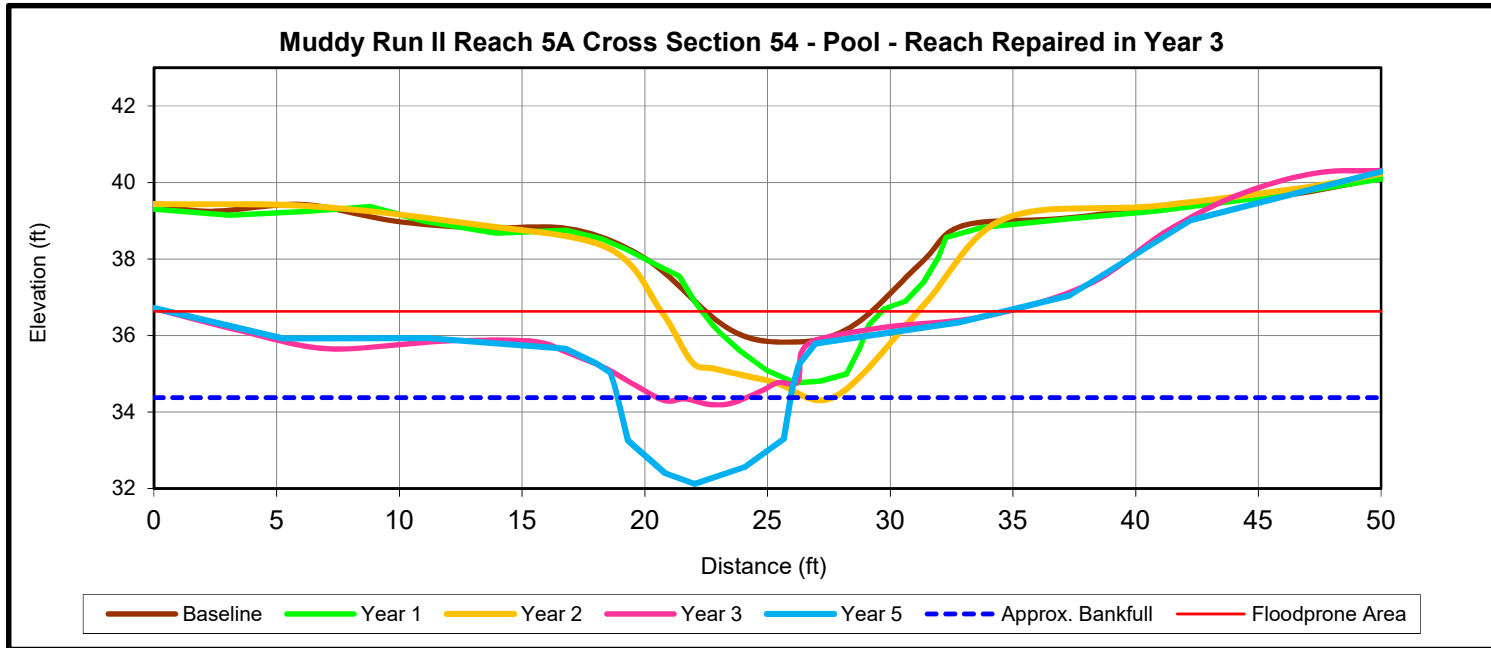

MYS+ based on fixed baseline cross sectional area*	Cross Section 54 (Pool)						
	Base	MY1	MY2	MY3*	MY5	MY7	MY+
Record elevation (datum) used	38.8	38.8	38.8	35.9	34.4		
Bankfull Width (ft)	15.7	16.7	20.3	11.5	7.0		
Floodprone Width (ft)	50.0	50.0	50.0	50.0	34.0		
Bankfull Mean Depth (ft)	1.7	2.0	2.2	1.0	1.7		
Bankfull Max Depth (ft)	2.9	4.0	4.4	1.7	2.3		
Low Bank Height (ft)	-	-	-	-	N/A		
Bankfull Cross Sectional Area (ft ²)	26.1	32.7	45.2	11.7	11.7		
Bankfull Width/Depth Ratio	9.5	8.5	9.1	11.3	4.2		
Bankfull Entrenchment Ratio	>2.2	>2.2	>2.2	>2.2	N/A		
Bankfull Bank Height Ratio	1.0	1.0	1.0	1.0	N/A		



Upstream



Downstream

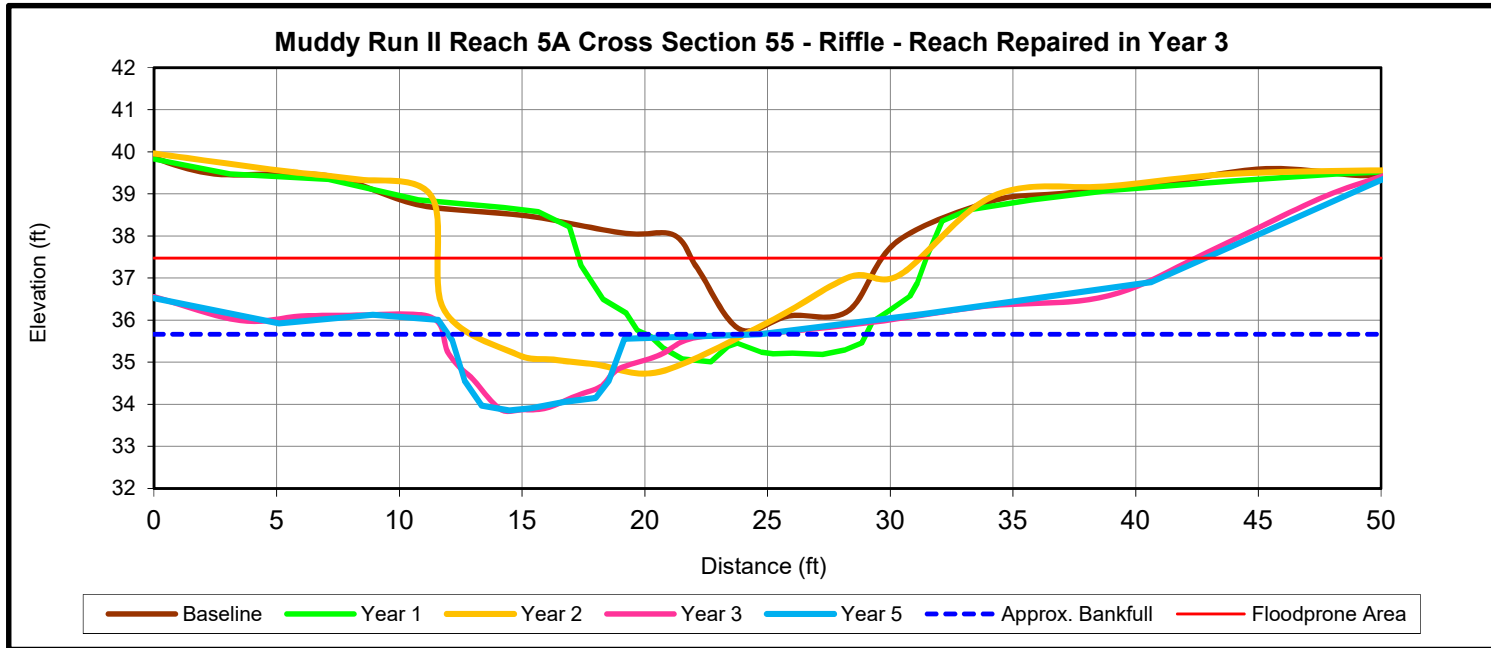

MYS+ based on fixed baseline cross sectional area*	Cross Section 55 (Riffle)						
	Base	MY1	MY2	MY3*	MY5	MY7	MY+
Record elevation (datum) used	38.0	38.0	38.0	35.6	35.7		
Bankfull Width (ft)	9.7	14.8	20.8	10.2	12.7		
Floodprone Width (ft)	50.0	50.0	50.0	50.0	43.0		
Bankfull Mean Depth (ft)	1.4	2.2	2.1	1.0	0.8		
Bankfull Max Depth (ft)	2.2	3.0	3.3	1.7	1.8		
Low Bank Height (ft)	-	-	-	-	1.7		
Bankfull Cross Sectional Area (ft ²)	13.6	33.3	44.4	10.5	10.5		
Bankfull Width/Depth Ratio	7.0	6.6	9.7	9.9	15.4		
Bankfull Entrenchment Ratio	>2.2	>2.2	>2.2	>2.2	>3.4		
Bankfull Bank Height Ratio	1.0	1.0	1.0	1.0	0.9		



Upstream



Downstream

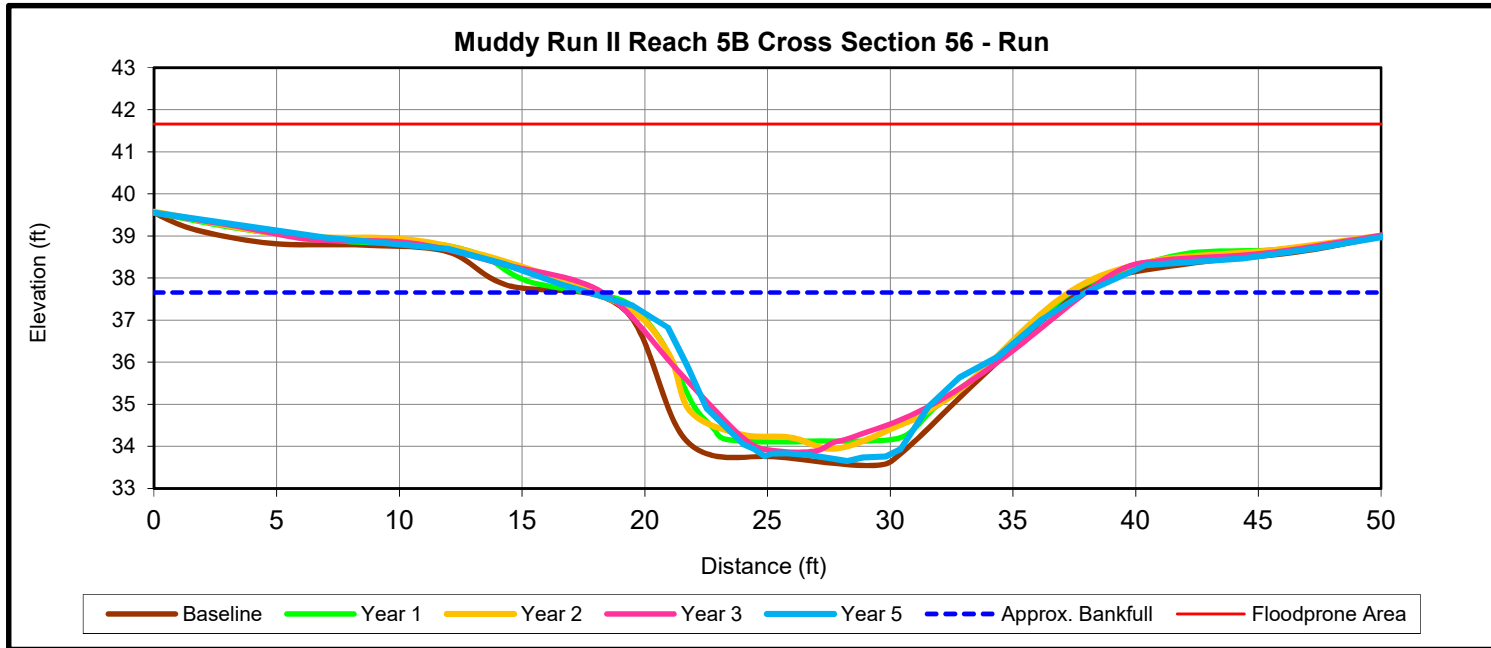

MYS+ based on fixed baseline cross sectional area*	Cross Section 56 (Run)						
	Base	MY1	MY2	MY3	MY5	MY7	MY+
Record elevation (datum) used	37.3	37.3	37.3	37.3	37.7		
Bankfull Width (ft)	17.6	17.0	17.5	18.4	20.2		
Floodprone Width (ft)	50.0	50.0	50.0	50.0	50.0		
Bankfull Mean Depth (ft)	2.6	2.2	2.2	2.1	2.2		
Bankfull Max Depth (ft)	3.7	3.2	3.3	3.4	4.0		
Low Bank Height (ft)	-	-	-	-	3.7		
Bankfull Cross Sectional Area (ft ²)	45.3	38.0	37.9	38.1	45.3		
Bankfull Width/Depth Ratio	6.9	7.6	8.0	8.8	9.0		
Bankfull Entrenchment Ratio	>2.2	>2.2	>2.2	>2.2	>2.5		
Bankfull Bank Height Ratio	1.0	1.0	1.0	1.0	0.9		



Upstream

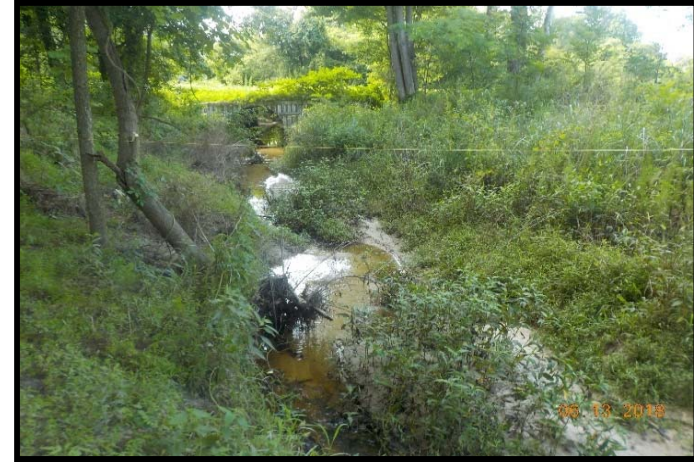

Downstream

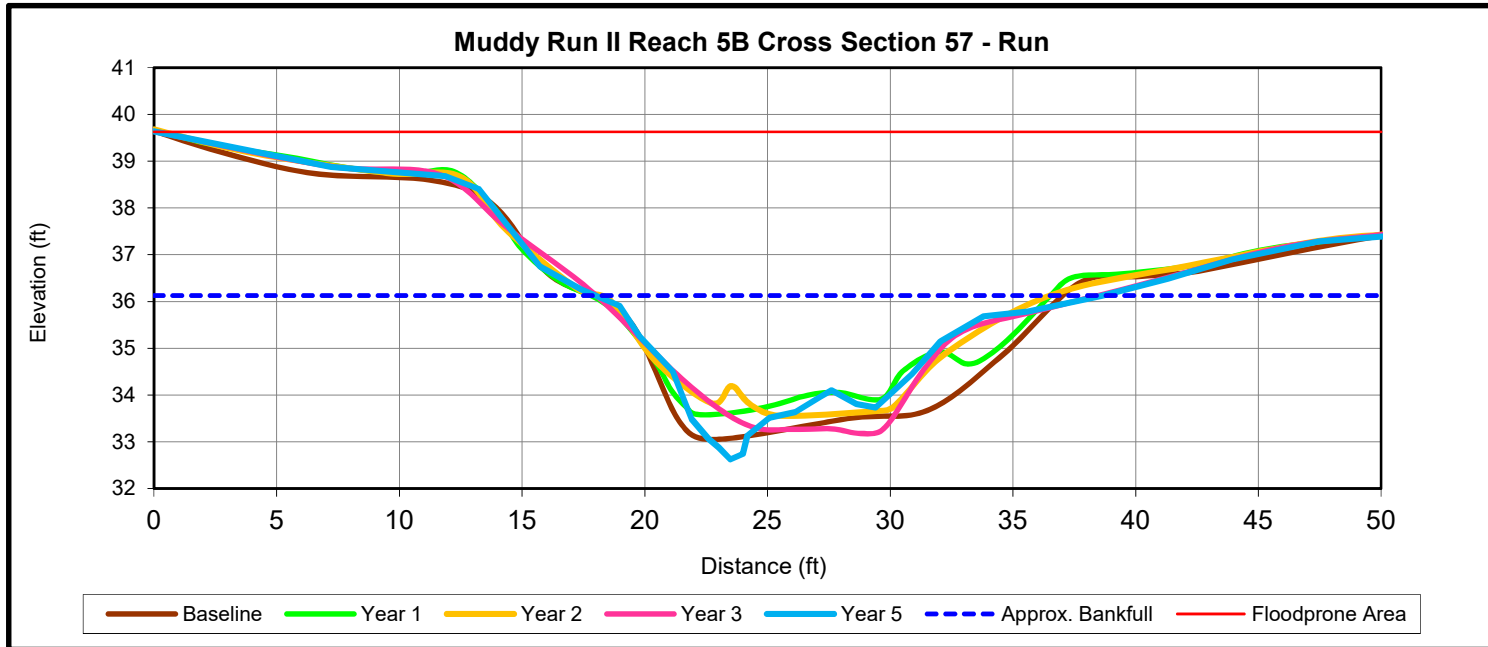

MYS+ based on fixed baseline cross sectional area*	Cross Section 57 (Run)						
	Base	MY1	MY2	MY3	MY5	MY7	MY+
Record elevation (datum) used	35.7	35.7	35.7	35.7	36.1		
Bankfull Width (ft)	17.0	16.8	16.0	16.4	20.6		
Floodprone Width (ft)	37.5	37.5	37.5	37.5	50.0		
Bankfull Mean Depth (ft)	1.8	1.3	1.4	1.5	1.5		
Bankfull Max Depth (ft)	2.6	2.1	2.1	2.5	3.5		
Low Bank Height (ft)	-	-	-	-	3.1		
Bankfull Cross Sectional Area (ft ²)	30.7	22.4	22.7	24.8	30.7		
Bankfull Width/Depth Ratio	9.4	12.5	11.2	10.9	13.9		
Bankfull Entrenchment Ratio	2.2	2.2	>2.2	>2.2	>2.4		
Bankfull Bank Height Ratio	1.0	1.0	1.0	1.0	0.9		

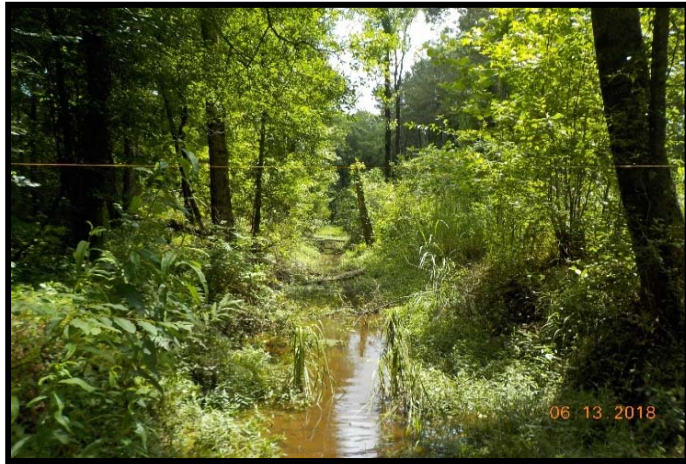

Upstream

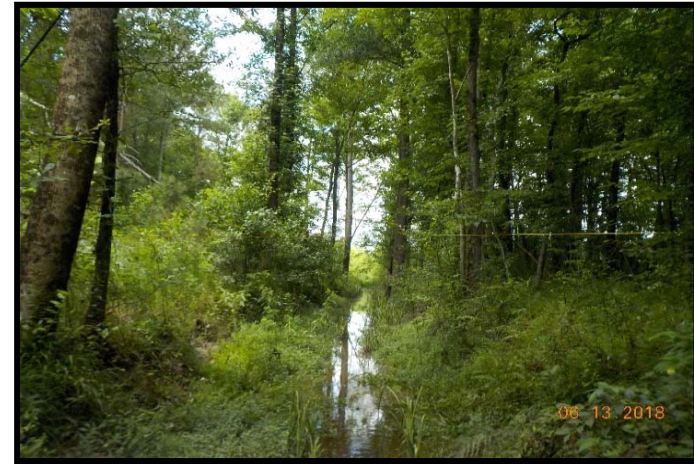

Downstream

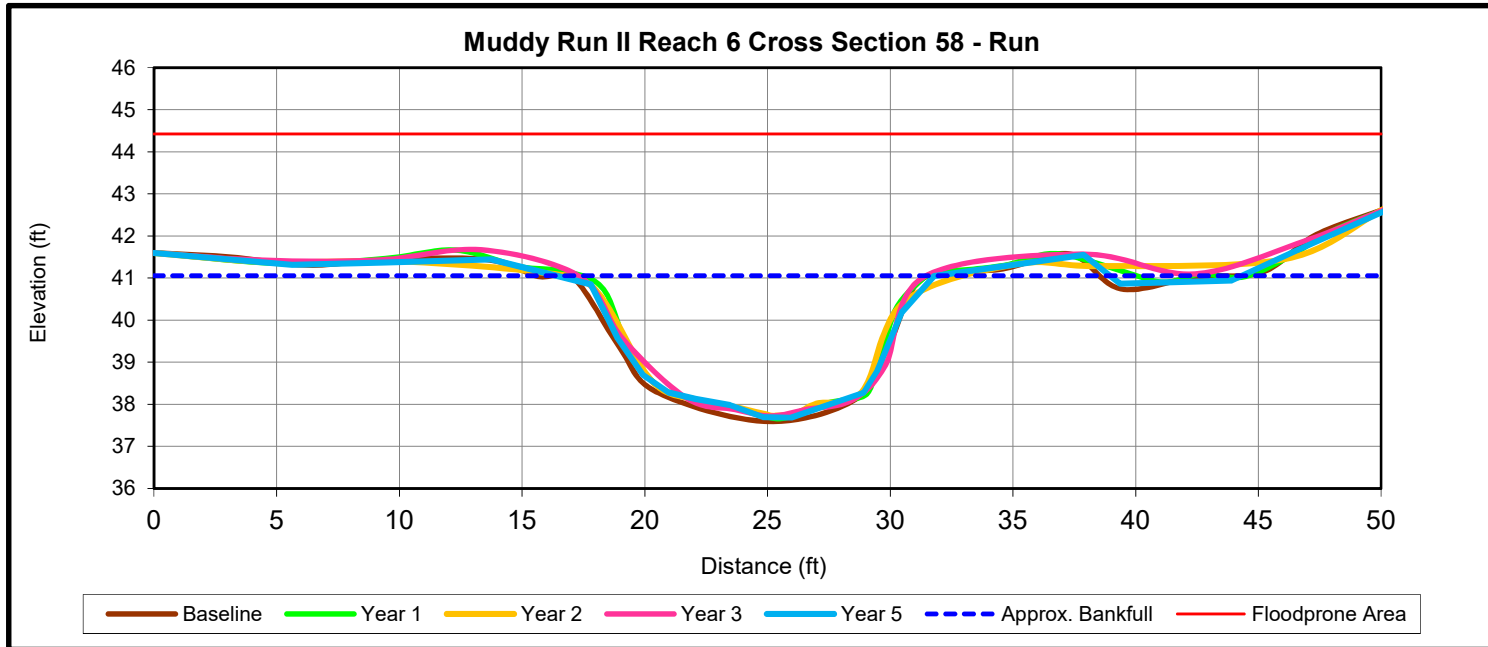

MYS+ based on fixed baseline cross sectional area*	Cross Section 58 (Run)						
	Base	MY1	MY2	MY3	MY5	MY7	MY+
Record elevation (datum) used	41.0	41.0	41.0	41.0	41.1		
Bankfull Width (ft)	14.2	13.7	16.9	14.0	15.4		
Floodprone Width (ft)	50.0	50.0	50.0	50.0	50.0		
Bankfull Mean Depth (ft)	2.4	2.3	1.9	2.3	2.2		
Bankfull Max Depth (ft)	3.4	3.3	3.3	3.3	3.4		
Low Bank Height (ft)	-	-	-	-	3.2		
Bankfull Cross Sectional Area (ft ²)	33.9	31.7	32.3	32.6	33.9		
Bankfull Width/Depth Ratio	6.0	6.0	8.9	6.0	7.0		
Bankfull Entrenchment Ratio	>2.2	>2.2	>2.2	>2.2	>3.2		
Bankfull Bank Height Ratio	1.0	1.0	1.0	1.0	0.9		

Appendix E

Hydrology Data

Table 13. Documentation of Geomorphologically Significant Flow Events

Table 14. Rainfall Summary

Table 15a. Wetland Hydrology Criteria Attainment

Table 15b. Wetland Hydrology Gauges Summary

2018 Groundwater Monitoring Gauge Hydrographs

Crest Gauge Verification Photos

Table 13. Documentation of Geomorphically Significant Flow Events

Stage Recorder	Number of Bankfull Events	Maximum Bankfull Height (ft.)
Stage Recorder 1 (Reach 2)		
MY1 2014	1	0.40
MY2 2015	1	0.60
MY3 2016	4	1.60
MY4 2017	5	1.10
MY5 2018	6	2.45
Stage Recorder 2 (Reach 3a)		
MY1 2014	8	1.50
MY2 2015	19	2.00
MY3 2016	8	2.00
MY4 2017	7	2.00
MY5 2018	10	3.50
Stage Recorder 3 (Reach 3b)		
MY1 2014	0	---
MY2 2015	4	0.20
MY3 2016	2	2.18
MY4 2017	0	---
MY5 2018	1	0.65
Stage Recorder 4 (Reach 5b)		
MY1 2014	2	0.45
MY2 2015	1	0.40
MY3 2016	1	3.80
MY4 2017	8	2.80
MY5 2018	6	3.75

Table 14. Rainfall Summary

Month	Average	Normal Limits		Wallace Station	On-Site Auto Rain Gauge
		30 Percent	70 Percent		
January	4.33	3.32	5.03	5.78	---
February	3.23	2.14	3.87	1.24	---
March	4.50	3.23	5.32	3.57	---
April	3.16	1.70	3.85	5.22	---
May	3.68	2.69	4.34	10.56	---
June	4.49	3.11	5.34	5.76	---
July	6.06	4.16	7.22	6.14	10.18
August	5.40	3.12	6.56	1.52	8.16
September	5.00	2.04	6.07	18.88	27.37
October	3.21	1.62	3.92	0.88	0.48
November	2.89	1.83	3.49	---	---
December	3.24	2.14	3.88	---	---
Total	49.19	31.10	58.89	59.55	46.19

Table 15a. Wetland Hydrology Criteria Attainment

2018 Max Hydroperiod (Growing Season 17-Mar through 14-Nov, 242 days)					
Success Criterion 9%					
Gauge	Consecutive		Cumulative		Occurrences
	Days	Percent of growing Season	Days	Percent of growing Season	
AW1	19	8	56	23	8
AW2	46	19	70	29	3
AW3	47	19	71	29	3
AW4	20	8	38	16	3
AW5	49	20	75	31	3
AW6	49	20	75	31	3
AW7	59	24	80	33	3
RAW1	**	**	**	**	**
RAW2	**	**	**	**	**
RAW3	46	19	66	27	3

* 2018 Data represents March 17, 2018 - June 7, 2018

** Gauge malfunctioned during 2018

Table 15b. Wetland Hydrology Gauge Summary

Gauge	MY1-2014		MY2-2015		MY3-2016		MY4-2017		MY5-2018**	
	Consecutive		Consecutive		Consecutive		Consecutive		Consecutive	
	Days	Percent of growing Season	Days	Percent of growing Season	Days	Percent of growing Season	Days	Percent of growing Season	Days	Percent of growing Season
AW1	22	9	63	26	22	9	49	20	19	8
AW2	22	9	41	17	21	9	26	11	46	19
AW3	13	5	38	16	32	13	52	21	47	19
AW4	67	28	77	32	95	39	69	28	20	8
AW5	7	3	38	16	32	13	55	23	49	20
AW6	43	18	65	27	22	9	55	23	49	20
AW7	5	2	72	30	36	15	59	24	59	24
RAW1 *	22	9	49	20	33	13	33	13	***	***
RAW2	10	4	19	8	15	6	6	2	***	***
RAW3	20	8	41	17	32	13	34	14	46	19

*MY4-2017 data only represents March 17, 2017 - May 2, 2017

**Gauge data after June 7, 2018 was determined to be unreliable due to inconsistent ambient pressure data

***Gauge malfunctioned in 2018

2018 Muddy Run II Groundwater Gauge AW1

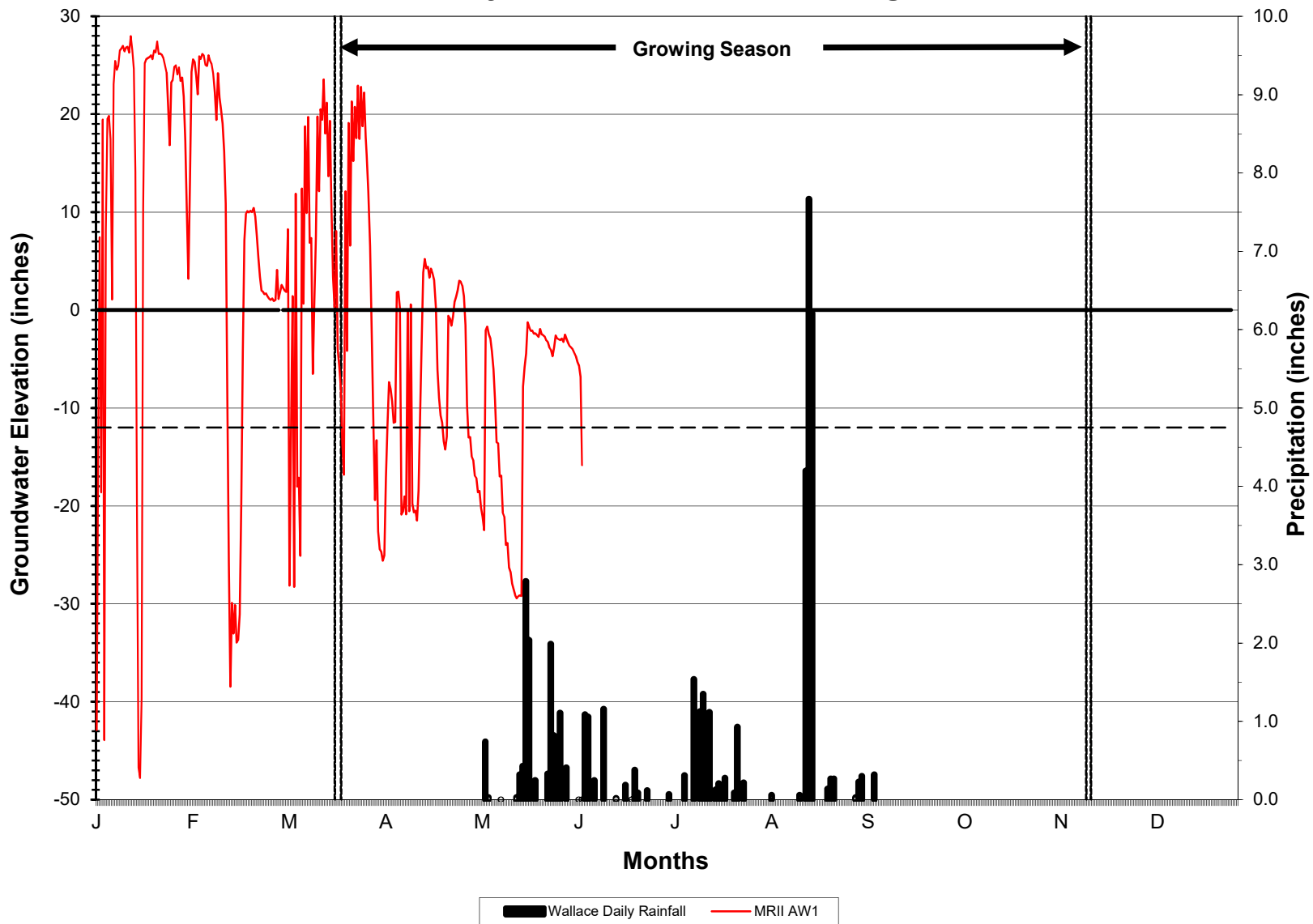

2018 Muddy Run II Groundwater Gauge AW2

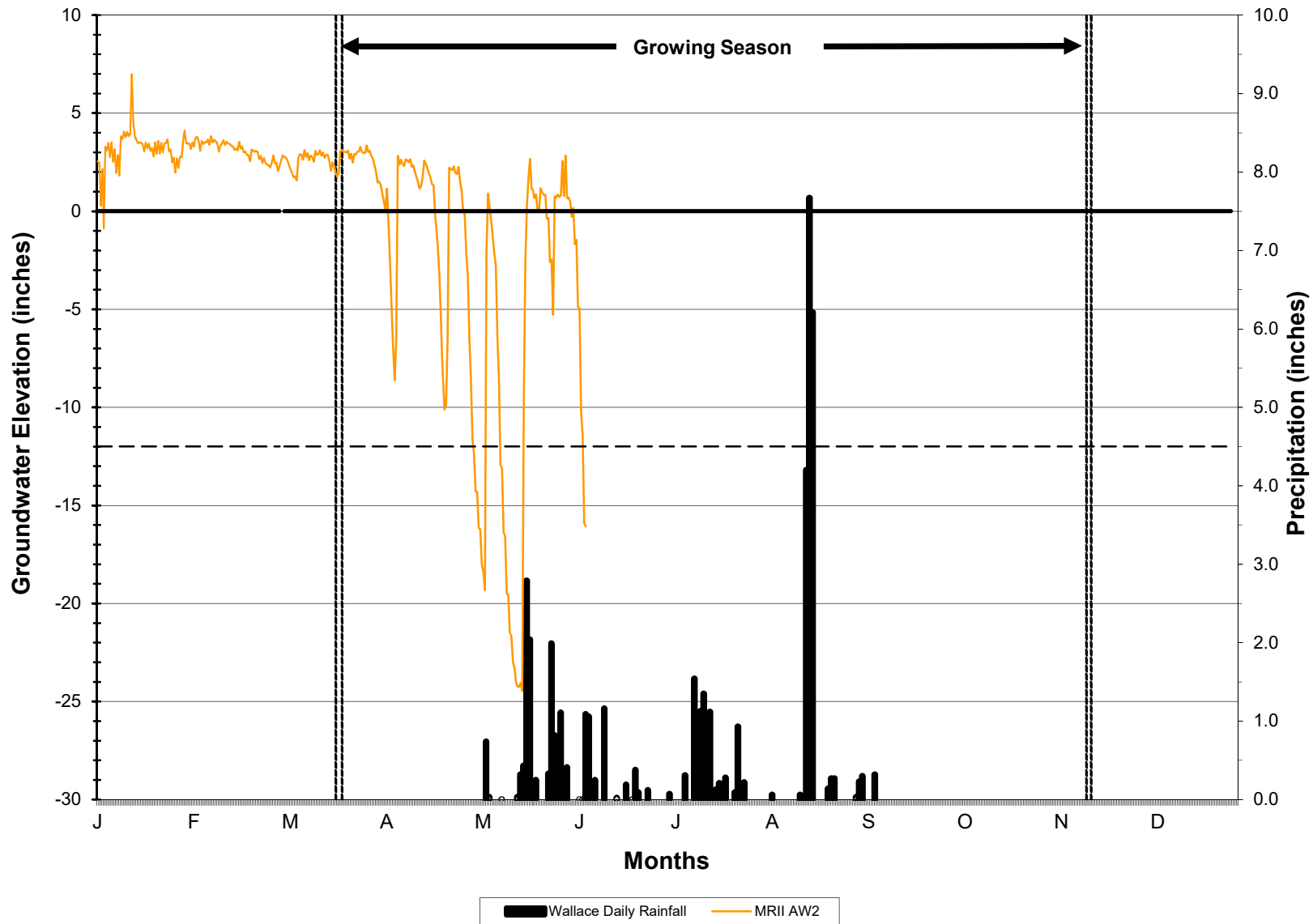

2018 Muddy Run II Groundwater Gauge AW3

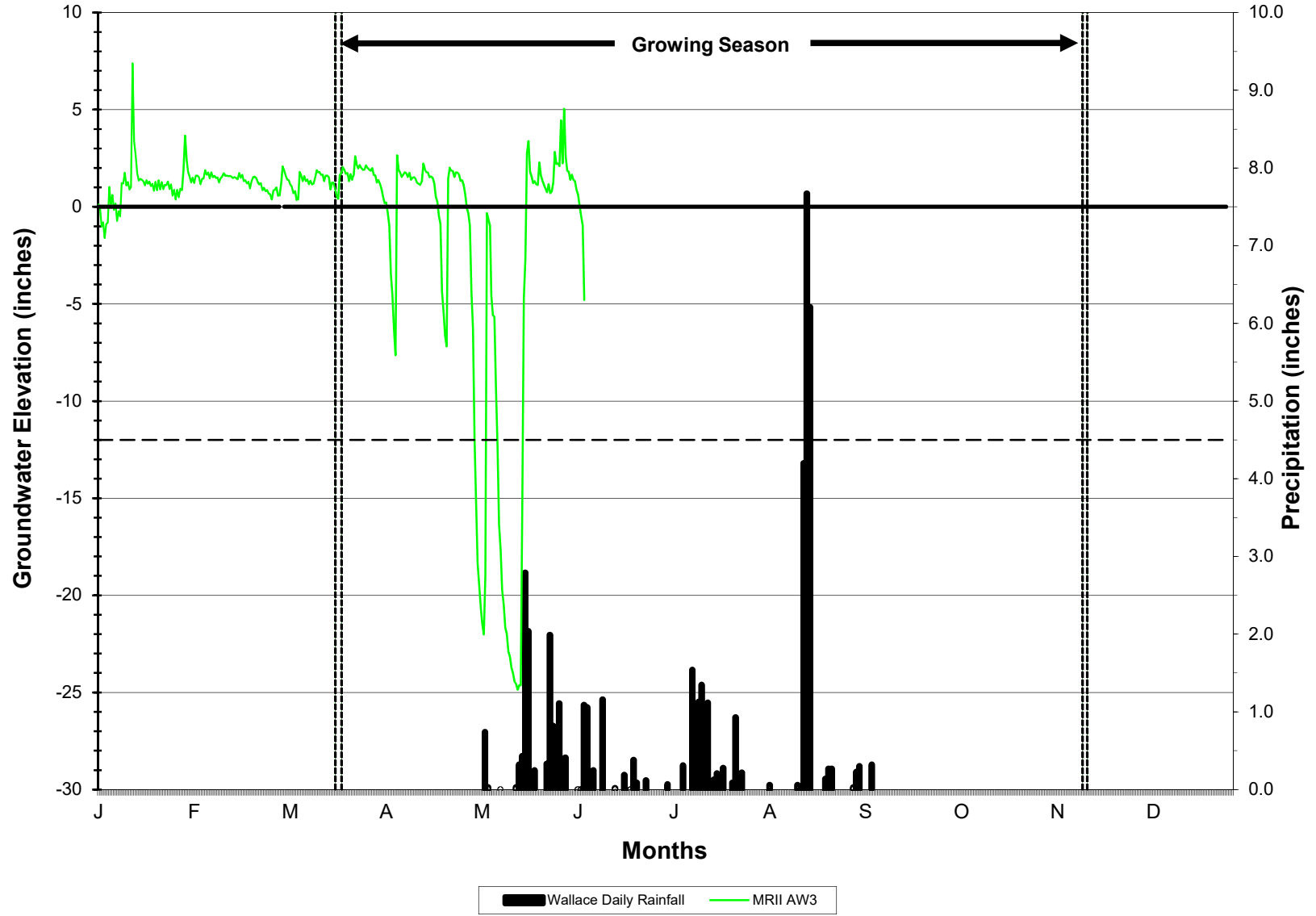

2018 Muddy Run II Groundwater Gauge AW4

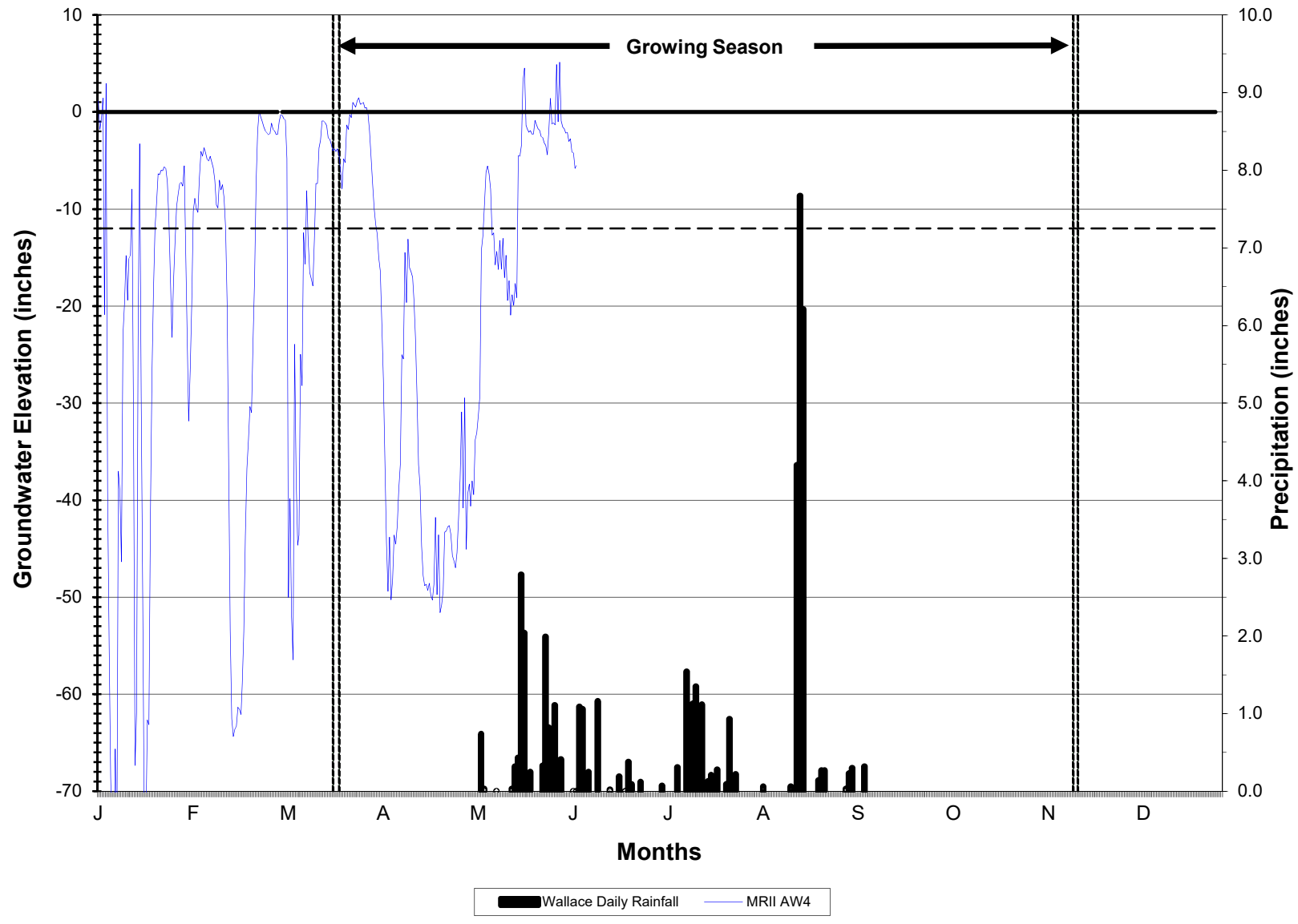

2018 Muddy Run II Groundwater Gauge AW5

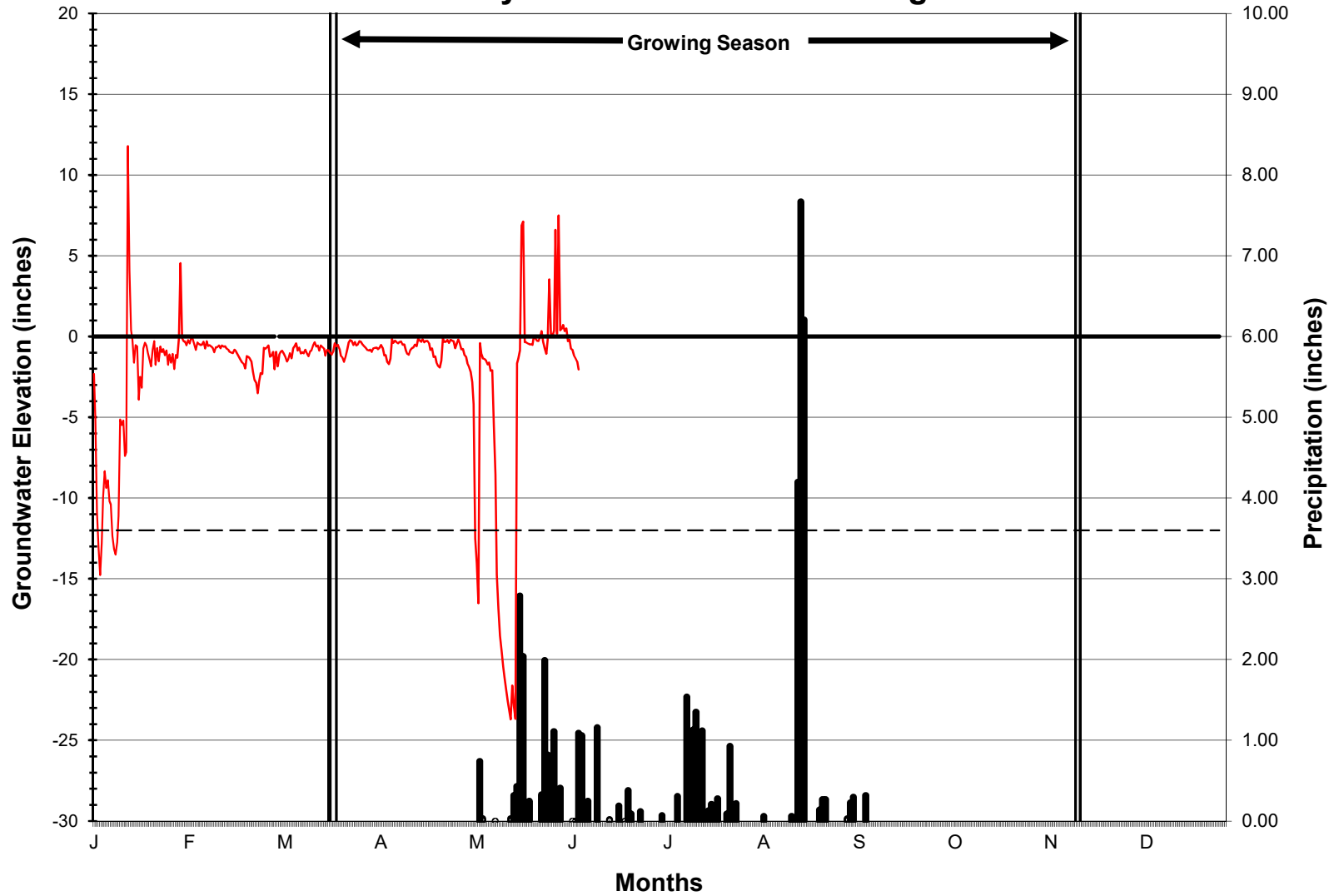

■ Wallace Daily Rainfall — MRII AW5 — Ground Elevation

2018 Muddy Run II Groundwater Gauge REFAW3

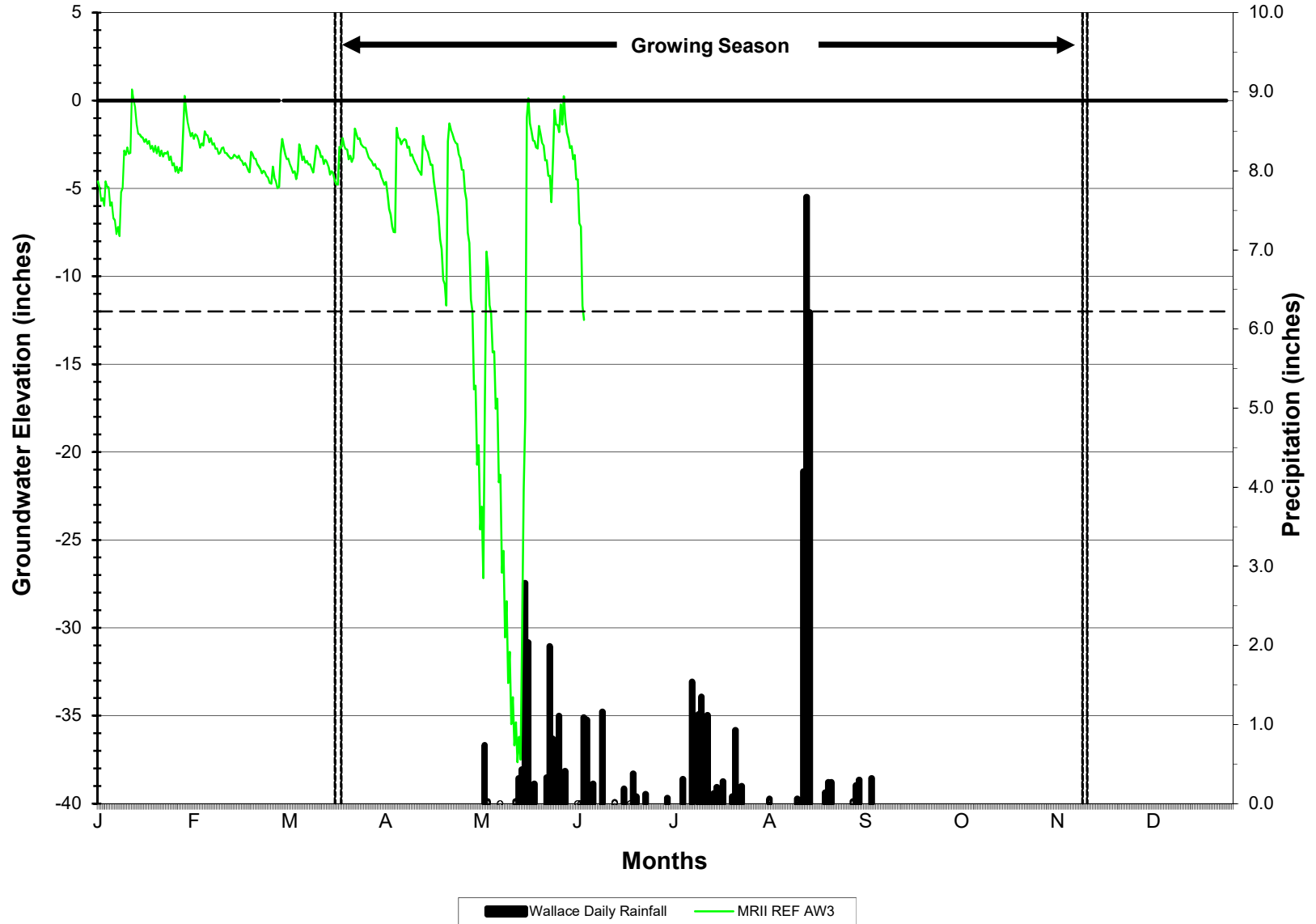

Appendix E – Crest Gauge Verification Photos



Photo 1. Crest Gauge 1 (Reach 2 – 2.45 ft. – 9/15/2018)



Photo 2. Crest Gauge 2 (Reach 3A – 3.5 ft. – 9/15/2018)



Photo 3. Crest Gauge 3 (Reach 3B – 0.65 – 9/15/2018)



Photo 4. Crest Gauge 4 (Reach 5A – 3.75 ft. – 9/15/2018)