

# PINCH GUT STREAM RESTORATION PROJECT ANNUAL MONITORING REPORT FOR 2008 (YEAR 1)

Contract Number D06043-A

---



**Submitted to:** NCDENR - Ecosystem Enhancement Program  
2728 Capital Blvd, Suite 1H 103  
Raleigh, NC 27604



December 2008

---

**Prepared by:** Michael Baker Engineering, Inc.

**Baker**

Michael Baker Engineering, Inc.  
6000 Ragsdale Parkway  
Suite 200  
Cary, North Carolina 27518  
Phone: 919.493.6486  
Fax: 919.493.6490

December 2008

DRAFT

## TABLE OF CONTENTS

<b>1.0</b>	<b>EXECUTIVE SUMMARY .....</b>	<b>1</b>
<b>2.0</b>	<b>PROJECT BACKGROUND.....</b>	<b>2</b>
2.1	Project Objectives .....	2
2.2	Project Structure, Restoration Type and Approach.....	2
2.3	Location and Setting.....	5
2.4	Project History and Background .....	5
2.5	Project Plan .....	5
<b>3.0</b>	<b>PROJECT CONDITION AND MONITORING RESULTS.....</b>	<b>10</b>
3.1	Vegetation Assessment .....	10
3.1.1	Description of Vegetative Monitoring .....	10
3.1.2	Vegetative Success Criteria .....	10
3.1.3	Vegetative Observations and Results.....	12
3.1.4	Vegetative Problem Areas .....	12
3.1.5	Vegetation Photographs .....	12
3.2	Stream Assessment.....	13
3.2.1	Morphometric Success Criteria.....	13
3.2.2	Morphometric Results.....	13
3.2.3	Hydrologic Criteria .....	14
3.2.4	Hydrologic Monitoring Results .....	14
3.2.5	Stream Problem Areas .....	15
3.2.6	Stream Photographs .....	15
3.2.7	Stream Stability Assessment.....	16
3.2.8	Quantitative Measures Summary Tables .....	16
<b>4.0</b>	<b>OVERALL CONCLUSIONS AND RECOMMENDATIONS.....</b>	<b>17</b>
<b>5.0</b>	<b>WILDLIFE OBSERVATIONS .....</b>	<b>17</b>
<b>6.0</b>	<b>REFERENCES.....</b>	<b>17</b>

## APPENDICES

**APPENDIX A** - Vegetation Raw Data

**APPENDIX B** - Geomorphic Raw Data

**Attached CD** – Stream Photographs

## LIST OF TABLES

<b>Table 1.</b>	Design Approach for the Pinch Gut Restoration Site
<b>Table 2.</b>	Project Activity and Reporting History
<b>Table 3.</b>	Project Contacts
<b>Table 4.</b>	Project Background
<b>Table 5.</b>	Vegetation Species Planted Across the Restoration Site
<b>Table A.1.</b>	Vegetation Metadata
<b>Table A.2.</b>	Vegetation Vigor by Species
<b>Table A.3.</b>	Vegetation Damage by Species
<b>Table A.4.</b>	Vegetation Damage by Plot
<b>Table A.5.</b>	Stem Count by Plot and Species
<b>Table A.6.</b>	Stem Count for Each Species Arranged by Plot
<b>Table B.1.</b>	Categorical Stream Feature Visual Stability Assessment
<b>Table B.2.</b>	Baseline Stream Summary
<b>Table B.3.</b>	Morphology and Hydraulic Monitoring Summary

## LIST OF FIGURES

<b>Figure 1.</b>	Location of Pinch Gut Restoration Site.
<b>Figure 2A.</b>	As-built Plan Sheet 1 for the Pinch Gut Restoration Site.
<b>Figure 2B.</b>	As-built Plan Sheet 7 for the Pinch Gut Restoration Site.
<b>Figure 2C.</b>	As-built Plan Sheet 8 for the Pinch Gut Restoration Site.
<b>Figure 2D.</b>	As-built Plan Sheet 9 for the Pinch Gut Restoration Site.
<b>Figure 2E.</b>	As-built Plan Sheet 10 for the Pinch Gut Restoration Site
<b>Figure 2F.</b>	As-built Plan Sheet 11 for the Pinch Gut Restoration Site
<b>Figure 2G.</b>	As-built Plan Sheet 12 for the Pinch Gut Restoration Site
<b>Figure 2H.</b>	As-built Plan Sheet 13 for the Pinch Gut Restoration Site
<b>Figure 2I.</b>	As-built Plan Sheet 14 for the Pinch Gut Restoration Site
<b>Figure 2J.</b>	As-built Plan Sheet 15 for the Pinch Gut Restoration Site

## 1.0 EXECUTIVE SUMMARY

This Annual Report details the monitoring activities during the 2008 growing season (Monitoring Year 1) on the Pinch Gut Stream Restoration Site (“Site”). As per the approved Restoration Plan for the Site, this Annual Monitoring Report presents data on stream geometry, stem count data from vegetation monitoring stations, and discusses any observed tendencies relating to stream stability and vegetation survival success.

Historically, the Site had a recent history of cattle farming and general agricultural usage. The cattle had been allowed to graze on the banks and access the channels in various locations. The streams had been channelized and riparian buffer vegetation was cleared throughout various reaches of the project. A majority of the site had an early successional narrow buffer that included several exotic species and many sections were incised and lacked riparian vegetation. As a result, channel degradation was widespread across the site.

A total of 21 monitoring plots 100 square meters ( $m^2$ ) (10m x 10m) in size were used to predict survivability of the woody vegetation planted on-site. The Year 1 vegetation monitoring indicated an average survivability of 611 stems per acre. The data shows that the Site is on track for meeting the minimum interim success criteria of 320 trees per acre by the end of Year 3 and the final success criteria of 260 trees per acre by the end of Year 5.

A longitudinal profile survey was completed during Year 1 monitoring for 3,573 feet of stream on the Site. The results of longitudinal profile show that the riffles are stable and pools have deepened. The longitudinal profile also showed that the in-stream structures are stable. Based on the cross-section data, the pools have remained stable since as-built conditions and show slow development of point bar features on the inside banks of the meander bends. Riffle cross-sections on the Site have remained relatively stable since as-built conditions.

The on-site crest gauges did not document the occurrence of a bankfull flow event during Year 1 of the post-construction monitoring period. Inspection of conditions during site visits did not reveal visual evidence of out-of-bank flow.

Two step pools located on UT1 reach 3 at stations 55+00 and 55+50 are currently experiencing minor piping around the step structures and repair work will be necessary in order to correct these problems. Repairs to this area are scheduled in spring of 2009. Year 1 monitoring did not reveal any other significant problem areas within the boundaries of the Site.

The restoration plan for the Site did not include wetland areas. Therefore, no groundwater monitoring stations or rain gauges were installed on the Site.

In summary, the Site is on track to meet the hydrologic, vegetative, and stream success criteria specified in the site Restoration Plan.

## **2.0 PROJECT BACKGROUND**

The project involved the restoration and enhancement of unnamed tributaries to Pinch Gut Creek. A total of 10,581 linear feet (LF) of stream were restored and 292 LF of stream were enhanced based on the construction as-built survey. Table 1 summarizes the restoration areas on the Site. Selected site photographs are shown in Appendix A and B. The recorded conservation easement totaling 31.8 acres is being revised at the time of this report to include 3.5 additional areas that will protect the streams and riparian buffers in perpetuity.

### **2.1 Project Objectives**

The specific goals for the Pinch Gut Site Restoration Project were as follows:

- Restore functional stream channels
- Restore and enhance existing riparian wetlands
- Establish native stream bank and floodplain vegetation in the permanent conservation easement
- Improve water quality in the Pinch Gut watershed by reducing sediment and nutrient inputs while fencing cattle out of the stream and reducing bank erosion
- Improve aquatic and riparian habitat by creating deeper pools with in-stream structures.

### **2.2 Project Structure, Restoration Type and Approach**

After examining the assessment data collected at the Site and exploring the potential for restoration, an approach to the Site was developed that addressed restoration of stream functions within the agricultural field areas. Topography and soils on the Site indicated that the project area most likely functioned in the past as a headwater tributary stream system with associated wetland areas from hill slope seepage, which fed into the larger Pinch Gut Creek system.

Therefore, a design approach was formulated to restore this type of system. First, appropriate stream types for the valley types and slopes were selected and designed to carry bankfull flows. Special consideration was given to minimizing disturbance to existing wetland and wooded areas.

For analysis and design purposes, the on-site streams were divided into 11 reaches (Figure 1). Six tributaries flow directly into a single-thread unnamed tributary (mainstem UT1) from the beginning of the perennial portion of UT1 to Pell Road (SR 1215) and the project limits. The reaches were numbered sequentially from west to east with tributaries carrying a UT designation followed by the reach number. The project watershed boundary is confined within nearby roads and divided into sub-watersheds for each corresponding reach. UT1 flows from west to east and ends at a culvert under Pell Road. UT1 is split into four sub-reaches beginning with UT1\_R1 at the headwaters and ending at the UT4 confluence. UT1\_R2 continues northeast and ends at the northern property line. UT1\_R3 starts at the adjoining property lines, and ends at the UT5\_R2 confluence. UT1\_R4 continues from the UT5\_R2 confluence northeast to the confluence with UT7. UT2 flows from the southwest, and ends at the confluence with UT1\_R1. UT3 flows from the northwest and ends after a short distance at the confluence with UT1\_R1 just downstream of UT2. UT5\_R1 flows into the project from the southwest and ends at the confluence with UT6. UT5\_R2 continues from that point

and ends at the confluence with UT1\_R3. UT6 flows into the Site from the south and ends at the confluence with UT5\_R2. UT7 begins approximately 300 LF upstream of the UT1\_R4 confluence.

The overall restoration approach for the Site allows stream flows larger than bankfull flows to spread onto the floodplain, dissipating flow energies and reducing stress on streambanks. In-stream structures were used throughout all reaches to control streambed grade, reduce streambank stress, and promote bedform sequences and habitat diversity. The in-stream structures consist of root wads, log vanes, log weirs, cross vanes, grade control j-hooks, and constructed riffles, which promote a diversity of habitat features in the restored channel. Where grade control was a consideration, constructed riffles were installed to provide long-term stability. Streambanks were stabilized using a combination of erosion control matting, temporary and permanent seeding, bare-root planting, and transplants. Transplants provide living root mass to increase streambank stability and create holding areas for fish and aquatic biota.

**Table 1. Design Approach for the Pinch Gut Restoration Site**

Pinch Gut Restoration Site: Project No. D06043-A								
Project Segment or Reach ID	Existing Feet/Acres	Mitigation Type *	Approach**	Linear Footage or Acreage	Mitigation Ratio	Mitigation Units	Stationing	Comment
UT1_R1	1,484	R	P1, P2	1,494	1:1	1,494	10+00 - 29+94	Installed in-stream structures to control grade and reduce bank erosion
UT1_R2	1,952	R	P1, P2	1,506	1:1	1,506	29+94 - 40+30	Installed in-stream structures to control grade and reduce bank erosion
UT1_R3	1,647	R	P1, P2	1,427	1:1	1,427	43+75 - 58+32	Step-pool and riffle-pool sequences were constructed
UT1_R4	2,677	R	P1, P2	2,302	1:1	2,302	58+32 - 82+59	Installed in-stream structures to control grade and reduce bank erosion
UT2	54	R	P2	45	1:1	45	10+00 - 10+45	Step-pool structures, stabilized culvert and crossing
UT3	256	R	P1, P2	428	1:1	428	10+00 - 14+39	Dam crossing re-graded and stabilized, step pool structures and riffles
UT4	96	R	P2	60	1:1	60	10+00 - 10+73	Double drop cross-vane, graded bankfull bench
UT5_R1	969	R	P1, P2	953	1:1	953	10+00 - 19.52	Installed in-stream structures and utilized bedrock knickpoints
UT5_R2	842	R	P1, P2	791	1:1	791	19+52 - 27+70	Installed in-stream structures and utilized bedrock knickpoints
UT6	1,648	R	P1, P2	1,575	1:1	1,575	10+00 - 26+03	Installed in-stream structures and utilized bedrock knickpoints
UT7	299	E	EII	292	2.5:1	117	10+00 - 13+69	Installed in-stream structures to reduce near bank stress and bank erosion
<b>Mitigation Unit Summation</b>								
Stream (LF)	Riparian Wetland (Ac)	Non-riparian Wetland (Ac)		Total Wetland (Ac)		Buffer (Ac)		
10,698	0	0		0		35.3		

\* R = Restoration  
E = Enhancement

\*\* P1 = Priority I  
P2 = Priority II  
EII = Enhancement II

### **2.3 Location and Setting**

The Site is located in Stokes County, NC (Figure 1), approximately five miles northeast of the Town of Pilot Mountain. The Site lies in the Roanoke River Basin within North Carolina Division of Water Quality sub-basin 03-02-01 and NCEEP targeted local watershed 03010103170030.

### **2.4 Project History and Background**

Historically, the Site had a recent history of cattle farming and general agricultural usage. The cattle had been allowed to graze on the banks and access the channels in various locations. The streams had been channelized and riparian buffer vegetation was cleared throughout various reaches of the project. A majority of the Site had an early successional narrow buffer which included several exotic species and many sections were incised and lacked riparian vegetation. As a result, channel degradation was widespread across the Site.

The chronology of the Pinch Gut Project is presented in Table 2. The contact information for all designers, contractors, and relevant suppliers is presented in Table 3. Relevant project background information is presented in Table 4.

### **2.5 Project Plan**

Plans illustrating the as-built conditions of the major project elements, locations of permanent monitoring cross-sections, and locations of permanent vegetation monitoring plots are presented in Figures 2A through 2J of this report.



**Table 2. Project Activity and Reporting History**

<b>Pinch Gut Restoration Site: Project No. D06043-A</b>			
<b>Activity or Report</b>	<b>Scheduled Completion</b>	<b>Data Collection Complete</b>	<b>Actual Completion or Delivery</b>
Restoration Plan Prepared	N/A	N/A	Jul-07
Restoration Plan Amended	N/A	N/A	Jul-07
Restoration Plan Approved	Mar-07	N/A	Jul-07
Final Design – (at least 90% complete)	N/A	N/A	Jun-07
Construction Begins	Oct-07	N/A	Nov-07
Temporary S&E mix applied to entire project area	NA	N/A	Apr-08
Permanent seed mix applied to entire project area	Dec-07	N/A	Apr-08
Planting of live stakes	Dec-07	N/A	Apr-08
Planting of bare root trees	Dec-07	N/A	Apr-08
End of Construction	Dec-07	N/A	Apr-08
Survey of As-built conditions (Year 0 Monitoring-baseline)	Dec-07	Jul-08	Jul-08
Year 1 Monitoring	Dec-08	Nov-08	Dec-08
Year 2 Monitoring	Scheduled Dec-09	Scheduled Nov-09	N/A
Year 3 Monitoring	Scheduled Dec-10	Scheduled Nov-10	N/A
Year 4 Monitoring	Scheduled Dec-11	Scheduled Nov-11	N/A
Year 5 Monitoring	Scheduled Dec-12	Scheduled Nov-12	N/A

**Table 3. Project Contacts**

<b>Pinch Gut Restoration Site: Project No. D06043-A</b>	
<b>Designer</b> Michael Baker Engineering, Inc.	8000 Regency Parkway, Suite 200 Cary, NC 27518 <u>Contact:</u> Kevin Tweedy, Tel. 919-463-5488
<b>Construction Contractor</b> River Works, Inc.	8000 Regency Parkway, Suite 200 Cary, NC 27518 <u>Contact:</u> Will Pedersen, Tel. 919-459-9001
<b>Planting Contractor</b> River Works, Inc.	8000 Regency Parkway, Suite 200 Cary, NC 27518 <u>Contact:</u> Will Pedersen, Tel. 919-459-9001
<b>Seeding Contractor</b> River Works, Inc.	8000 Regency Parkway, Suite 200 Cary, NC 27518 <u>Contact:</u> Will Pedersen, Tel. 919-459-9001
Seed Mix Sources Nursery Stock Suppliers	Mellow Marsh Farm, 919-742-1200 International Paper, 1-888-888-7159
<b>Monitoring Performers</b> Michael Baker Engineering, Inc.  Stream Monitoring Point of Contact: Vegetation Monitoring Point of Contact:	8000 Regency Parkway, Suite 200 Cary, NC 27518 Dwayne Huneycutt, Tel. 919-463-5488 Dwayne Huneycutt, Tel. 919-463-5488

**Table 4. Project Background**

<b>Pinch Gut Restoration Site: Project No. D06043-A</b>	
Project County:	Stokes County, NC
Reach:	Drainage Area (sq. mi.):
UT1_R1	0.15
UT1_R2	0.41
UT1_R3	0.48
UT1_R4	1.19
UT2	.02
UT3	.02
UT4	0.10
UT5_R1	0.34
UT5_R2	0.49
UT6	0.12
UT7	0.61
Estimated Drainage % Impervious Cover:	
UT1, UT2, UT3, UT4, UT5, UT6, UT7	>5%
Stream Order:	
UT1_R1, UT2, UT3, UT4, UT5_R1, UT6	1
UT1_R2, UT1_R3, UT5_R2, UT7	2
UT1_R4	3
Physiographic Region	Piedmont
Ecoregion	Northern Inner Piedmont
Rosgen Classification of As-Built:	
UT2, UT3, UT4, UT6, UT7	B
UT1_R3	Bc
UT1_R1, UT5_R1, UT5_R2	B/C
UT1_R2	C
UT1_R4	Cb
Cowardin Classification:	
UT1_R1, UT6, UT5_R1	Riverine, Upper Perennial, Rock Bottom
UT1_R2, UT1_R3, UT1_R4, UT2, UT3, UT4, UT5_R2, UT7	Riverine, Lower Perennial, Unconsolidated Bottom
Dominant Soil Types:	
UT1_R1, UT2, UT3, UT1_R2, UT4, UT1_R3, UT5_R1	PcD2
UT1_R3	PcC2
UT1_R4, UT5_R2, UT6	RpE
UT1_R4, UT7	RtA
Reference site ID	Mickey Reach, Surry County
USGS HUC for Project and Reference sites	03010103170030 (Project); 03040101080010 (Ref.)
NCDWQ Sub-basin for Project and Reference	03-02-01 (Project); 03-07-02 (Ref.)
NCDWQ classification for Project and Reference:	
Reference	B4
UT2, UT3, UT4, UT6, UT7	B
UT1_R3	Bc

**Table 4. Project Background**

UT1_R1, UT5_R1, UT5_R2	B/C
UT1_R2	C
UT1_R4	Cb
Any portion of any project segment 303d listed?	No
Any portion of any project segment upstream of a 303d listed segment?	No
Reasons for 303d listing or stressor?	N/A
% of project easement fenced	100%

## 3.0 PROJECT CONDITION AND MONITORING RESULTS

### 3.1 Vegetation Assessment

#### 3.1.1 Description of Vegetative Monitoring

As a final stage of construction, the stream margins and riparian area of the Site were planted with bare root trees, live stakes, and a seed mixture of temporary and permanent ground cover herbaceous vegetation. The woody vegetation was planted randomly six to eight feet apart from the top of the stream banks to the outer edge of the project's re-vegetation limits. In general, bare-root vegetation was planted at a target density of 436 stems per acre, in a 10-foot by 10-foot grid pattern. Bare root shrubs were planted at a target density of 258 stems per acre, in a 13-foot by 13-foot grid pattern. The tree species planted at the Site are shown in Table 5. The permanent seed mix of herbaceous species applied to the project's riparian area included soft rush (*Juncus effuses*), redtop (*Agrostis alba*), Virginia wild rye (*Elymus virginicus*), switchgrass (*Panicum virgatum*), smartweed (*Polygonum pennsylvanicum*), tick seed (*Bidens frondosa*), lance leaf coreopsis (*Coreopsis lanceolata*), eastern gama grass (*Tripsicum dactyloides*), little bluestem (*Schizachyrium scoparium*), deer tongue (*Panicum clandestinum*), big bluestem (*Andropogon gerardii*) and Indian grass (*Sorghastrum nutans*). This seed mixture was broadcast on the Site at a rate of 15 pounds per acre. All planting was completed in April 2008.

At the time of planting, 21 vegetation plots – labeled 1 through 21 - were delineated on-site to monitor survival of the planted woody vegetation. Each vegetation plot is 0.025 acre in size, or 10 meters x 10 meters. All of the planted stems inside the plot were flagged to distinguish them from any colonizing individuals and to facilitate locating them in the future. The trees also were marked with aluminum metal tags to ensure that the correct identification is made during future monitoring of the vegetation plots.

On a designated corner within each of the 21 vegetation plots, one herbaceous plot was also established. The herbaceous plots measure 1-meter x 1-meter in size. These plots are photographed throughout the growing season. The locations of the vegetation plots are presented in Figures 2B through 2J.

#### 3.1.2 Vegetative Success Criteria

To characterize vegetation success criteria objectively, specific goals for woody vegetation density have been defined. Data from vegetation monitoring plots should display a surviving tree density of at least 320 trees per acre at the end of the third year of monitoring, and a surviving tree density of at least 260 five-year-old trees per acre at the end of the five-year monitoring period.

<b>Table 5. Vegetation Species Planted Across the Restoration Site</b>			
<b>Scientific Name</b>	<b>Common Name</b>	<b>Percent Planted by Species</b>	<b>Total Number of Stems</b>
<b>Bare Root Trees Species</b>			
<i>Betula nigra</i>	River Birch	15%	1,962
<i>Liriodendron tulipifera</i>	Tulip Poplar	10%	1,308
<i>Quercus phellos</i>	Willow Oak	20%	2,616
<i>Quercus rubra</i>	Southern Red Oak	15%	1,962
<i>Diospyros virginiana</i>	Persimmon	15%	1,962
<i>Juglans nigra</i>	Black Walnut	15%	1,962
<i>Platanus occidentalis</i>	Sycamore	10%	1,308
<b>Shrub species</b>			
<i>Alnus serrulata</i>	Tag Alder	20%	1,536
<i>Lindera benzoin</i>	Spicebush	25%	1,920
<i>Corylus americana</i>	Hazelnut	20%	1,536
<i>Carpinus caroliniana</i>	Ironwood	15%	1,152
<i>Cornus amomum</i>	Silky Dogwood	20%	1,536
<b>Native Herbaceous Species</b>			
<i>Agrostis alba</i>	Redtop	10%	NA
<i>Elymus virginicus</i>	Virginia wildrye	15%	NA
<i>Panicum virgatum</i>	Switch grass	15%	NA
<i>Tripsicum dactyloides</i>	Eastern gamma grass	5%	NA
<i>Polygonum pennsylvanicum</i>	Pennsylvania smartweed	5%	NA
<i>Schizachyrium scoparium</i>	Little bluestem	5%	NA
<i>Juncus effusus</i>	Soft rush	5%	NA
<i>Bindens frondosa (or aristosa)</i>	Beggars tick	5%	NA
<i>Coreopsis lanceolata</i>	Lance-leaved tick seed	10%	NA
<i>Panicum clandestinum</i>	Deer tongue	15%	NA
<i>Andropogon gerardii</i>	Big bluestem	5%	NA
<i>Sorghastrum nutans</i>	Indian grass	5%	NA
<b>Woody Vegetation for Live Stakes</b>			
<i>Cornus amomum</i>	Silky Dogwood	30%	NA
<i>Salix sericia</i>	Silky Willow	30%	NA

<i>Sambucus canadensis</i>	Elderberry	20%	NA
<i>Physocarpus orbiculatus</i>	Ninebark	20%	NA

### 3.1.3 Vegetative Observations and Results

The permanent ground cover seed mixture broadcast on the Site after construction was present during Year 1 monitoring of the Site.

Tables A.1. through A.6. in Appendix A present vegetation metadata, vegetation vigor, vegetation damage and stem count data of the monitoring stations at the end of the Year 1 monitoring period. Data from the Year 1 monitoring event of the 21 vegetation plots showed a range of 400 to 880 stems per acre. The data showed that the Site had an average of 611 stems per acre. Based on these results, all plots are on track to meet the success criteria of 320 stems per acre at the end of monitoring Year 3.

Trees within each monitoring plot are flagged regularly to prevent planted trees from losing their identifying marks due to flag degradation. It is important for trees within the monitoring plots to remain marked to ensure they are all accounted for during the annual stem counts and calculation of tree survivability. Permanent aluminum tags are used on surviving stems to aid in relocation during future counts. Flags are also used to mark trees because they do not interfere with the growth of the tree.

No significant volunteer woody species were observed in any of the vegetation plots. The plots will also be assessed during Year 2 monitoring for volunteer species.

### 3.1.4 Vegetative Problem Areas

There are relatively few weedy species occurring on the Site, and none of the on-site species seem to be posing any problems for the planted woody or herbaceous hydrophytic vegetation at this time.

During Year 1 monitoring, multiflora rose and morning glory were observed on the Site within vegetation plots 2 and 6, respectively. These vegetation plots will be monitored closely during Year 2 and as the project progresses.

### 3.1.5 Vegetation Photographs

Photographs are used to visually document vegetation plot success. A total of 21 reference stations were established to document tree conditions at each vegetation plot across the Site. Additional photo stations were also established at each of the 21 vegetation plots for herbaceous vegetation monitoring. Reference photos of both tree conditions and herbaceous conditions are taken at least once per year. Photos of the tree plots showing the on-site planted stems are included in Appendix A of this report. Photos of the herbaceous plots are also included in Appendix A.

## 3.2 Stream Assessment

### 3.2.1 Morphometric Success Criteria

To document the stated success criteria, the following monitoring program was instituted following construction completion on the Site:

*Cross-sections:* Two permanent cross-sections were installed per 1,000 LF of stream restoration work, with one of the locations being a riffle cross-section and one location being a pool cross-section. A total of 22 permanent cross-sections were established across the Site. Each cross-section was marked on both banks with permanent pins to establish the exact transect used. The permanent cross-section pins are surveyed and located relative to a common benchmark to facilitate easy comparison of year-to-year data. The annual cross-section surveys include points measured at all breaks in slope, including top of bank, bankfull, inner berm, edge of water, and thalweg.

The approved Restoration Plan requires the following criteria be met to achieve stream restoration success. There should be little change in as-built cross-sections. If changes do take place, they will be evaluated to determine if they represent a movement toward a more unstable condition (e.g., down-cutting or erosion) or a movement toward increased stability (e.g., settling, vegetative changes, deposition along the banks, or decrease in width/depth ratio). Cross-sections will be classified using the Rosgen Stream Classification System, and all monitored cross-sections should fall within the quantitative parameters defined for channels of the design stream type.

*Longitudinal Profiles:* A complete longitudinal profile was surveyed following construction completion to record as-built conditions and to establish a baseline profile. The profile was conducted for the entire length of each restored channel for all reaches. Measurements included thalweg, water surface, inner berm, bankfull, and top of low bank. Each of these measurements was taken at the head of each feature (e.g., riffle, pool, and glide). In addition, maximum pool depth was recorded. All surveys were tied to a single, permanent benchmark.

The approved Restoration Plan requires the following criteria be met to achieve stream restoration success. The longitudinal profiles should show that the bedform features are remaining stable; i.e., they are not aggrading or degrading. The pools should remain deep, with flat water surface slopes, and the riffles should remain steeper and shallower than the pools. Bedforms observed should be consistent with those observed for channels of the design stream type.

### 3.2.2 Morphometric Results

Year 1 cross-section monitoring data for stream stability were collected during October 2008. The 22 permanent cross-sections along the restored channels (12 located across riffles and 10 located across pools) were re-surveyed to document stream dimension at the end of monitoring Year 1. Data from each of these cross-sections are summarized in Appendix B. The cross-sections show that there has been very little adjustment to stream dimension since construction.

Cross-sections 3, 5, 7, 9, 11, 13, 16, 18, 20, and 22 are situated across pools which are located at the apex of meander bends. Based on the survey data, cross-sections 5, 9, 16, 18, 20 and 22 showed relatively no change since as-built conditions. Cross-sections 3, 7, 11, and 13 have deepened slightly since as-built conditions. Based on the cross-section data, the pool



cross-sections show slow development of point bar features on the inside bank of the meander bends.

Cross-sections 1, 2, 4, 6, 8, 10, 12, 14, 15, 17, 19, and 21 are situated across riffles which are located between pools. Based on the survey data, cross-sections 14, 15, 17, 19 and 21 showed relatively no change since as-built conditions. Cross-sections 1, 2, 4, 6, 8, 10 have deepened slightly since as-built conditions. According to the data, Cross-section 12 has filled in evenly and appears more stable than during as-built conditions.

The longitudinal profile for Year 1 was surveyed in November 2008 and was compared to the data collected during the as-built condition survey in June 2008. During Year 1 of monitoring, the longitudinal profile survey was only completed for reaches UT1\_R2 and UT1\_R4. A total stream length of 3,573 feet was surveyed during this time. The longitudinal profile for these reaches is presented in Appendix B. The results of longitudinal profile show that the riffles in UT1\_R2 have maintained relatively the same elevations since as-built conditions, whereas, pool depths have increased in portions of the reach. The longitudinal profile for UT1\_4 show that riffles have maintained elevations and the data show that pool depths are similar to those documented during the as-built survey. The longitudinal profile also showed that the in-stream structures are stable.

In-stream structures installed within the restored stream included constructed riffles, log weirs, log vanes, rock and log j-hooks, rock and log step pools, rock and rolls, cross vanes, root wads and stream crossings. Visual observations of these structures throughout the Year 1 growing season have indicated that all structures, except two step pools which are described in section 3.2.7, are functioning as designed and holding their elevation grade. Structures that were installed to develop deep pools such as cross vanes and step pools are performing the designed functions. Log vanes placed in meander pool areas have provided scour to keep pools deep and provide cover for fish. Log weirs and j-hooks placed in riffle areas have maintained riffle elevations and provided a downstream scour hole which provides habitat. Root wads placed on the outside of meander bends have provided bank stability and in-stream cover for fish and other aquatic organisms.

### **3.2.3 Hydrologic Criteria**

Two crest gauges were installed on the Site to document bankfull events. The gauges are checked during each site visit and record the highest out-of-bank flow between site visits. The gauges are located on the downstream portion of UT1\_R4 at station 75+50 and UT5\_R2 at station 23+50.

The approved Restoration Plan requires the following criteria be met to achieve stream restoration success. Two bankfull flow events must be documented within the five-year monitoring period. The two bankfull events must occur in separate years, otherwise, the stream monitoring will continue until two bankfull events have been documented in separate years.

### **3.2.4 Hydrologic Monitoring Results**

According to the on-site crest gauges, the Site did not experience a bankfull flow event during Year 1 of the post-construction monitoring period. Inspection of conditions during site visits did not reveal visual evidence of out-of-bank flows.

### **3.2.5 Stream Problem Areas**

Two step pools located on UT1 reach 3 at stations 55+00 and 55+50 are currently experiencing minor piping around the step structures and repair work will be necessary in order to correct these problems. Repairs to this area are scheduled in spring of 2009.

The planting of bare roots and live stakes was completed in April 2008. Shortly thereafter, a moderate storm event resulted in some shifting of the channel thalweg and minor bank toe erosion before vegetation was established. These areas were addressed in June 2008 and took place within the stream channel and along the stream banks, primarily along UT1\_R4. The work completed during June 2008 included, repaired piping of several structures, added additional class A/B stone to constructed riffles and/or problem areas, re-graded channel bottoms and banks, re-centered the thalweg, re-built and re-sealed structures, matted and seeded areas of disturbance. These areas will be observed closely during future site visits.

### **3.2.6 Stream Photographs**

Photographs are used to document restoration success visually. A total of 144 reference stations were installed and photographed after construction. Photographs of these reference stations will be continued for at least five years following construction. Reference photos are taken at least twice per year, and are taken in enough locations to document the condition of the restored system. Permanent markers were established to ensure that the same locations (and view directions) on the site are documented in each monitoring period.

The stream systems are photographed longitudinally beginning at the downstream portion of the restoration reaches and moving upstream to the beginning of the reaches. Photographs are taken looking upstream at delineated locations. Reference photo locations are marked and described for future reference. Points are close enough together to provide an overall view of the reach. The angle of the shot depends on what angle provides the best view and is noted and continued in future shots. When modifications to photo position are made due to obstructions or other reasons, the position is noted along with any landmarks and the same position is used in the future.

Additional photographs are taken to document any observed evidence of flooding patterns such as debris, wrack lines, water marks, channel features, etc.

Both stream banks are photographed at all permanent cross-section photo stations. For each stream bank photo, the photo view line follows a survey tape placed across the channel, perpendicular to flow (representing the cross-section line). The photograph is framed so that the survey tape is centered in the photo (appears as a vertical line at the center of the photograph), keeping the channel water surface line horizontal and near the lower edge of the frame.

A photo log of the restored channel is presented in the attached CD of this report. Data for each of the 22 permanent cross-sections are included in Appendix B.

Photographs of the restored channel were taken at the end of the monitoring season to document the evolution of the stream geometry. Herbaceous vegetation was dense along the banks of UT3, UT5 and UT6, making the photography of some of the stream channel areas difficult.

### **3.2.7 Stream Stability Assessment**

Table B.1. Provides a summary of the results obtained from the visual inspection of in-stream structures performed during Year 1 of post-construction monitoring. The percentages noted are a general, overall field evaluation of the how the features were performing at the time of the photo point survey. According to the visual stability assessment, during Year 1 monitoring, all features on the Site are performing as designed, with the exception of two step pools as described in Section 3.2.5.

### **3.2.8 Quantitative Measures Summary Tables**

The quantitative pre-construction, reference reach, and design data used to determine restoration approach, as well as the as-built baseline data used during the project's post construction monitoring period are summarized in Appendix B.

## **4.0 OVERALL CONCLUSIONS AND RECOMMENDATIONS**

*Stream Monitoring* - The total length of stream channel restored on the Site was 10,581 LF. This entire length was inspected during Year 1 of the monitoring period to assess stream performance. Two step pools located on UT1\_R3 at stations 55+00 and 55+50 are currently experiencing minor piping around the step structures and repair work will be necessary in order to correct these problems. Year 1 monitoring did not reveal any other significant problem areas within the boundaries of the Site.

A longitudinal profile survey was completed during Year 1 of monitoring for 3,573 feet of stream on the Site. The results of longitudinal profile show that the riffles are stable and pools have deepened. The longitudinal profile also showed that the in-stream structures are remaining stable. Based on the cross-section data, the pools have remained stable since as-built conditions and show slow development of point bar features on the inside banks of the meander bends. Riffle cross-sections on the Site have remained relatively stable since as-built conditions.

The two on-site crest gauges did not record the occurrence of any bankfull flow events during Year 1 of the post-construction monitoring period. Inspection of site conditions during site visits did not reveal visual evidence of out-of-bank flow.

*Vegetation Monitoring* - For the 21 monitoring plots, vegetation monitoring indicated a survivability range of 400 stems per acre to 880 stems per acre with an overall average of 611 stems per acre. The data shows that the Site is on track for meeting the interim success criteria of 320 trees per acre by the end of Year 3.

During Year 1 of monitoring, multiflora rose and morning glory were observed within vegetation plots 2 and 6, respectively. These vegetation plots will be monitored closely during Year 2 and as the project progresses.

## **5.0 WILDLIFE OBSERVATIONS**

Observations of deer and raccoon tracks are common on the Site. During the Year 1 of monitoring season, small animals such as, snakes and frogs were periodically observed. Various birds were observed on the Site throughout the monitoring season.

## **6.0 REFERENCES**

Rosgen, D. L. 1994. *A Classification of Natural Rivers*. Catena 22: 169-199.

Schafale, M. P., and A. S. Weakley. 1990. *Classification of the Natural Communities of North Carolina, Third Approximation*. North Carolina Natural Heritage Program, Division of Parks and Recreation. NCDENR. Raleigh, NC.

USDA, NC Agricultural Experiment Station, *Soil Survey of Stokes County, North Carolina*, 1995.

# FIGURES

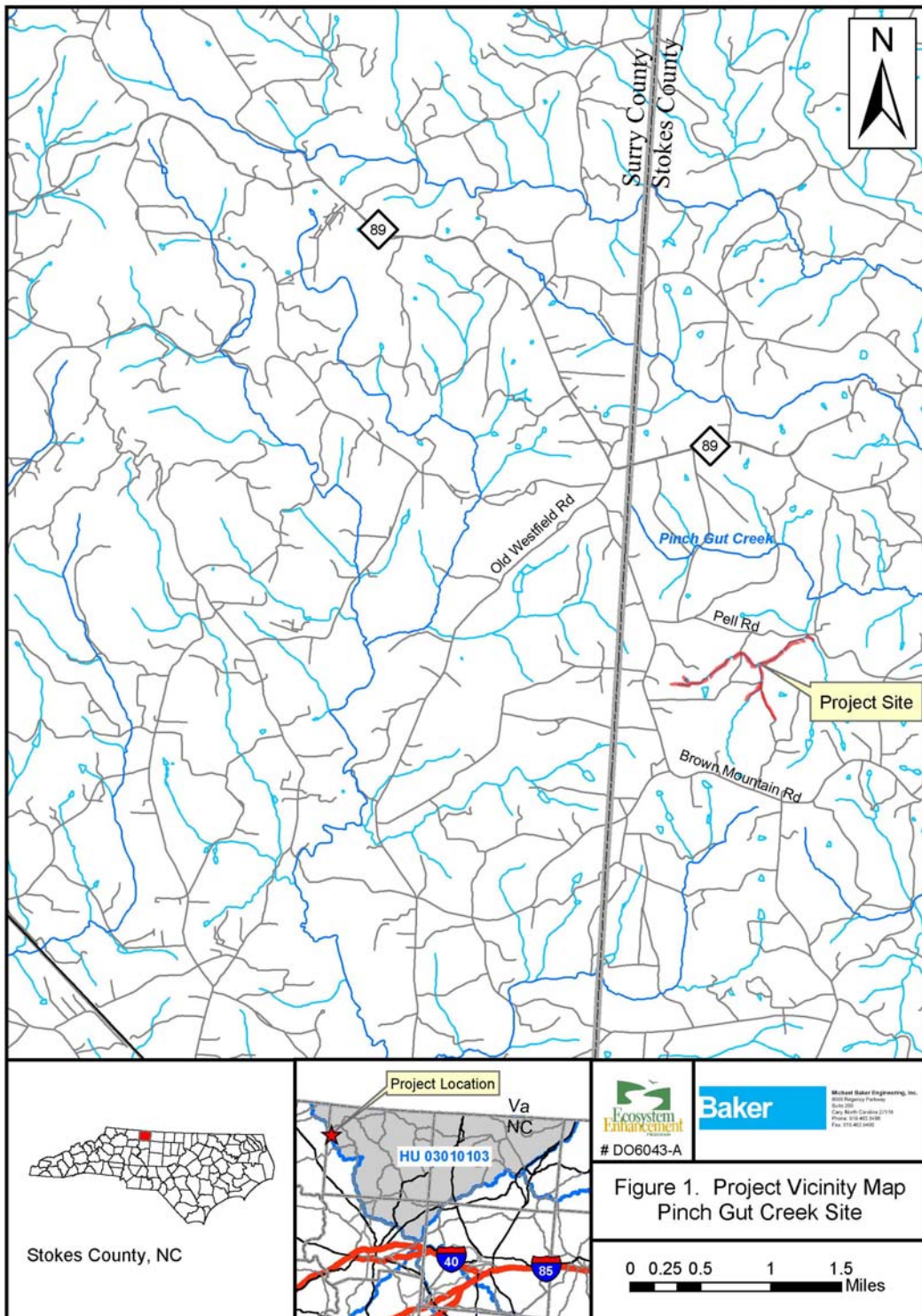

**Figure 1. Location of Pinch Gut Stream Restoration Site.**

PROJECT: 109294 PINCH GUT CREEK

STATE OF NORTH CAROLINA  
ECOSYSTEM ENHANCEMENT PROGRAM

**STOKES COUNTY**

LOCATION: 5 MILES NORTHEAST OF PILOT MOUNTAIN  
OFF PELL ROAD SR 1215

TYPE OF WORK: AS-BUILT DRAWINGS FOR MITIGATION REPORT  
STREAM RESTORATION PROJECT  
NCEP PROJECT# D06043-A

STATE	BAKER PROJECT REFERENCE NO.	SHEET NO.	TOTAL SHEETS
NC	109294	1	24
NO.	DATE	CHECKED BY	APPROVED BY
1	06/19/08	KV	KLT

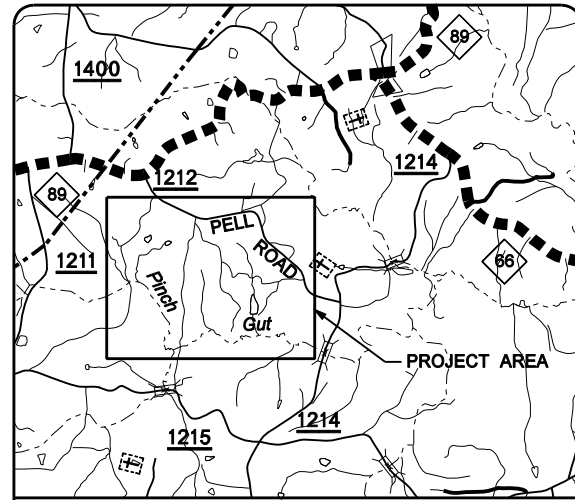

VICINITY MAP

INDEX OF SHEETS

- 1 TITLE SHEET
- 1-A STREAM CONVENTIONAL SYMBOLS, GENERAL NOTES, STANDARD SPECIFICATIONS, AND VEGETATION SELECTION
- 1-B CONVENTIONAL SYMBOLS
- 2 TO 6 TYPICAL POOL AND RIFFLE CROSS SECTIONS, STRUCTURE DETAILS
- 7 TO 15 AS-BUILT PLAN VIEW
- 16 TO 22 AS-BUILT PROFILES

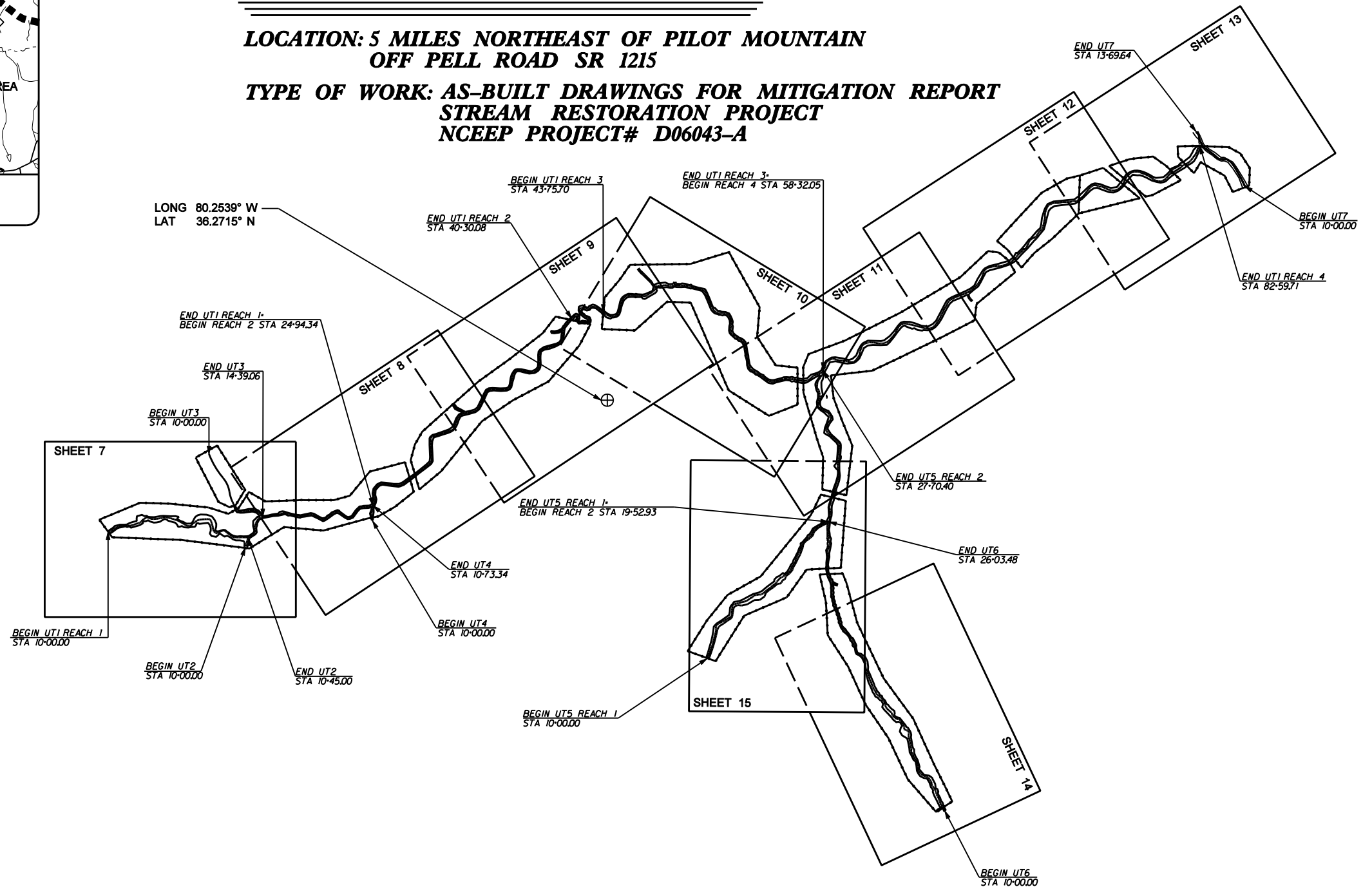
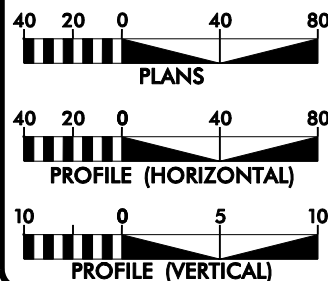

FIGURE 2A

GRAPHIC SCALES



AS-BUILT SUMMARY (YEAR 0-BASELINE DATA)

Project Reach	Existing Length (ft)	As-built Length (ft)	Restoration Approach
UT1_R1	1,484	1,494	Restoration - Priority Level I & II approaches
UT1_R2	1,952	1,506	Restoration - Priority Level I & II approaches
UT1_R3	1,647	1,427	Restoration - Priority Level I & II approaches
UT1_R4	2,677	2,302	Restoration - Priority Level I & II approaches
UT2	54	45	Restoration - Priority Level II approach
UT3	256	428	Restoration - Priority Level I & II approaches
UT4	96	60	Restoration - Priority Level II approach
UT5_R1	969	953	Restoration - Priority Level I & II approaches
UT5_R2	842	791	Restoration - Priority Level I & II approaches
UT6	1,648	1,575	Restoration - Priority Level I & II approaches
UT7	299	292	Enhancement - Level II approach
TOTAL	11,924	10,873	

PREPARED FOR THE OFFICE OF:  
NCDENR - ECOSYSTEM ENHANCEMENT PROGRAM  
2728 CAPITAL BLVD, SUITE 1H 103  
RALEIGH, NC 27604



NCEP CONTACT: GUY PEARCE  
PROJECT CONTACT

PREPARED IN THE OFFICE OF:

**Baker**  
Michael Baker Engineering, Inc.  
6000 Regency Parkway  
Suite 200  
Cary, NORTH CAROLINA 27518  
Phone: 919.463.5488  
Fax: 919.463.5490

MAY 2008  
COMPLETION DATE:

KEVIN TWEEDY, PE  
PROJECT ENGINEER

KAYNE VAN STELL  
PROJECT MANAGER

PROJECT ENGINEER

THIS DOCUMENT  
ORIGINALLY ISSUED AND  
SEALED BY:

KEVIN L. TWEEDY  
027337  
OCTOBER 15, 2008

THIS MEDIA SHALL NOT BE CONSIDERED  
A CERTIFIED DOCUMENT

SIGNATURE: P.E.

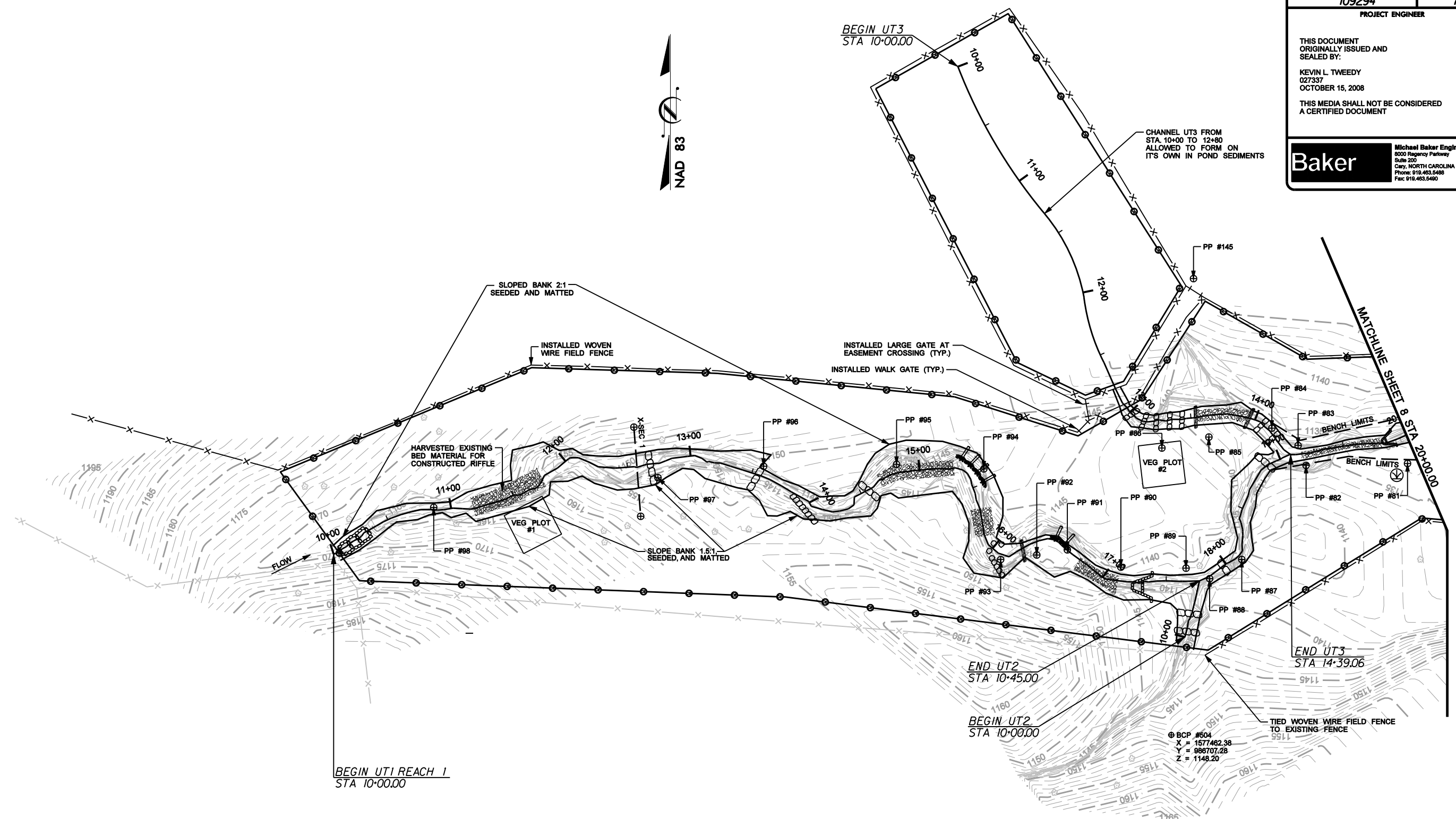

**NOTES:**  
 1. CONTOURS SHOWN ARE PRE-CONSTRUCTION CONTOURS.  
 2. THE RECORDED CONSERVATION EASEMENT TOTALING 31.8 ACRES HAS BEEN REVISED AND SUBMITTED FOR REVIEW AT THE TIME OF THIS AS-BUILT PLAN COMPLETION. THE REVISED CONSERVATION EASEMENT IS SHOWN HEREIN.

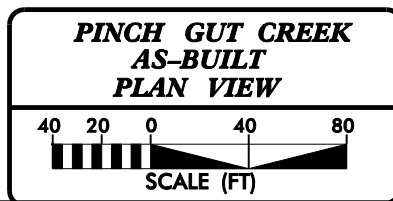

**FIGURE 2B**

2/26/03  
 I:\2008\Design\dwayne\_figures\109294\_EEP\_psh\_07.dgn  
 10/15/08



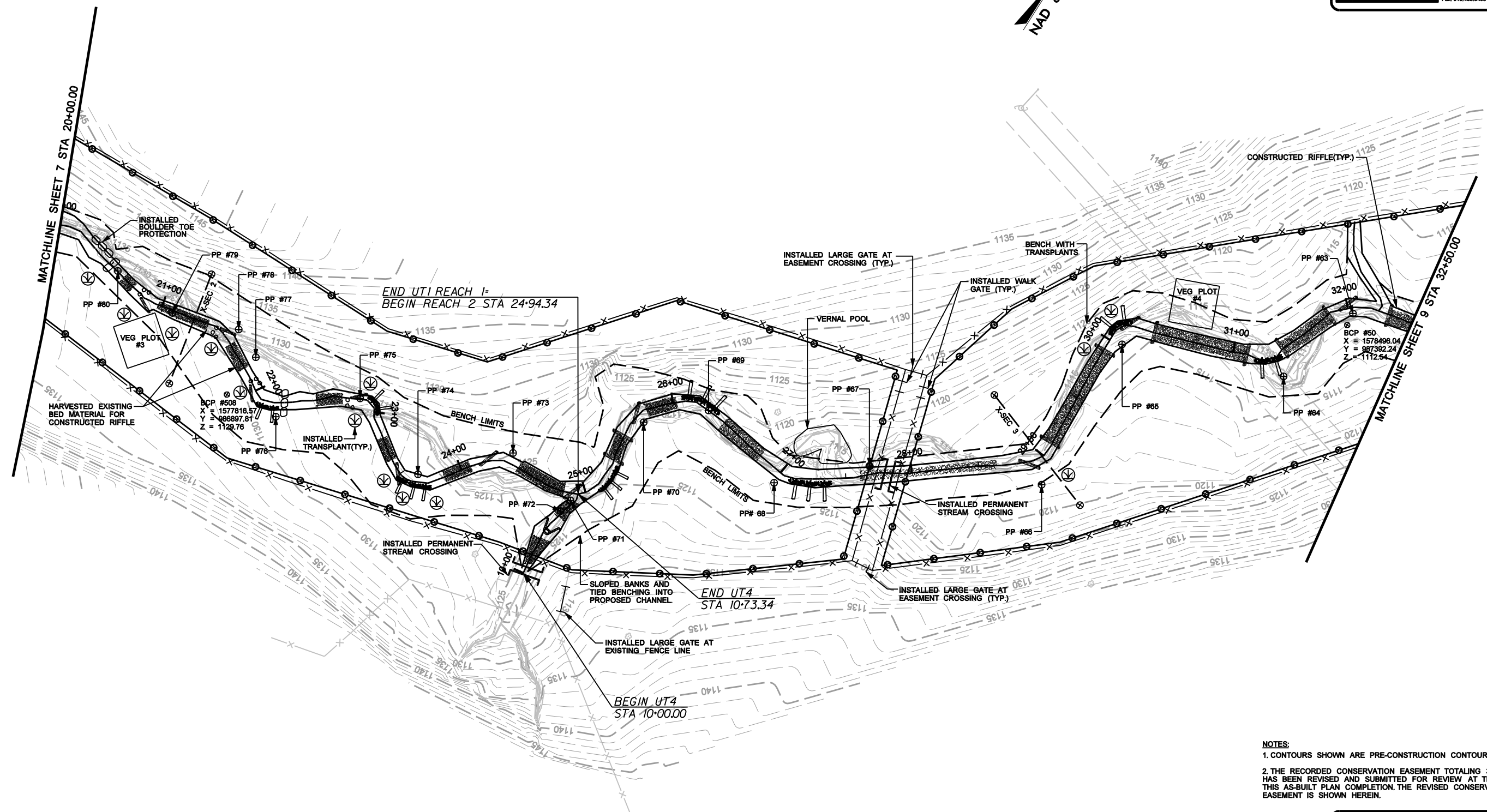
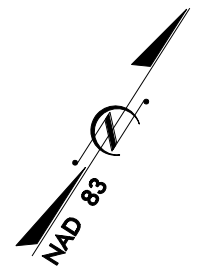

**NOTES:**  
 1. CONTOURS SHOWN ARE PRE-CONSTRUCTION CONTOURS.  
 2. THE RECORDED CONSERVATION EASEMENT TOTALING 31.8 ACRES HAS BEEN REVISED AND SUBMITTED FOR REVIEW AT THE TIME OF THIS AS-BUILT PLAN COMPLETION. THE REVISED CONSERVATION EASEMENT IS SHOWN HEREIN.

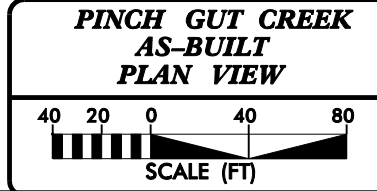
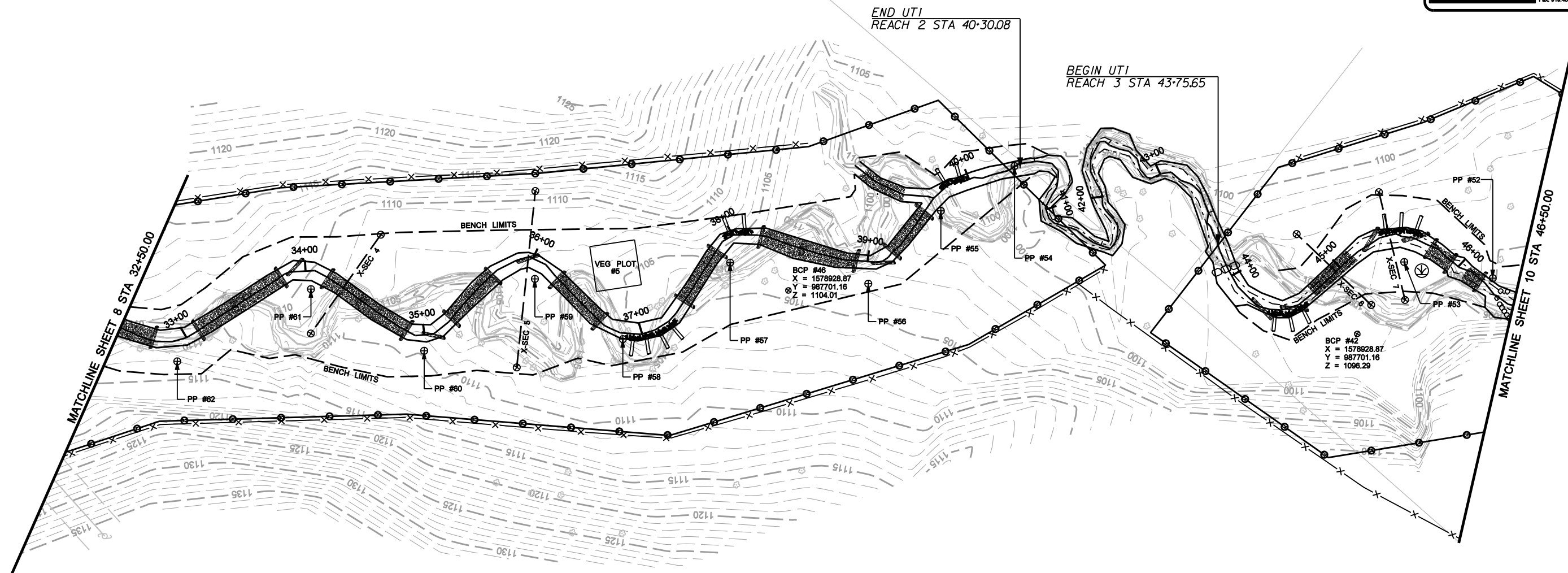
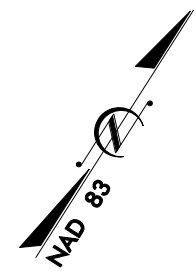

FIGURE 2C

2/26/03  
 I:\2008\Design\dwg\me\_figures\109294\_EEP\_psh\_08.dgn  
 12/2/2008



- NOTES:**
1. CONTOURS SHOWN ARE PRE-CONSTRUCTION CONTOURS.
  2. THE RECORDED CONSERVATION EASEMENT TOTALING 31.8 ACRES HAS BEEN REVISED AND SUBMITTED FOR REVIEW AT THE TIME OF THIS AS-BUILT PLAN COMPLETION. THE REVISED CONSERVATION EASEMENT IS SHOWN HEREIN.

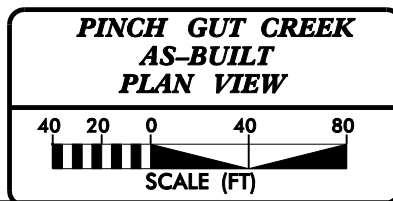
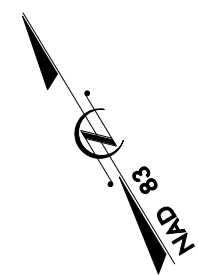
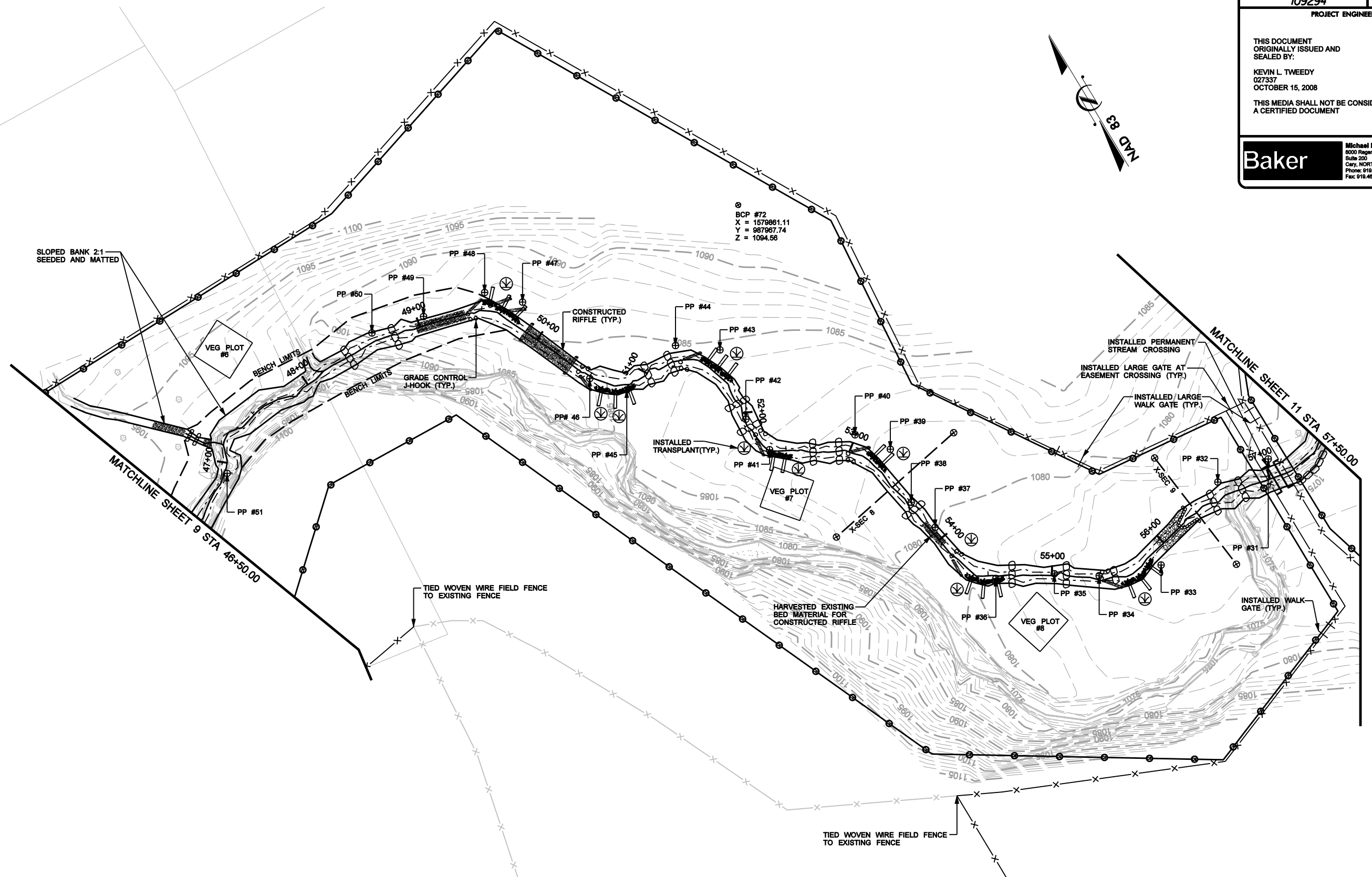

FIGURE 2D

2/26/03  
I:\2008\Design\dwayne\_figures\109294\_EEP\_psh\_09.dgn



BCP #72  
X = 1578861.11  
Y = 987967.74  
Z = 1094.56

**NOTES:**  
1. CONTOURS SHOWN ARE PRE-CONSTRUCTION CONTOURS.  
2. THE RECORDED CONSERVATION EASEMENT TOTALING 31.8 ACRES HAS BEEN REVISED AND SUBMITTED FOR REVIEW AT THE TIME OF THIS AS-BUILT PLAN COMPLETION. THE REVISED CONSERVATION EASEMENT IS SHOWN HEREIN.

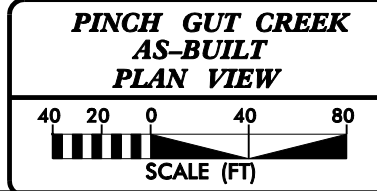
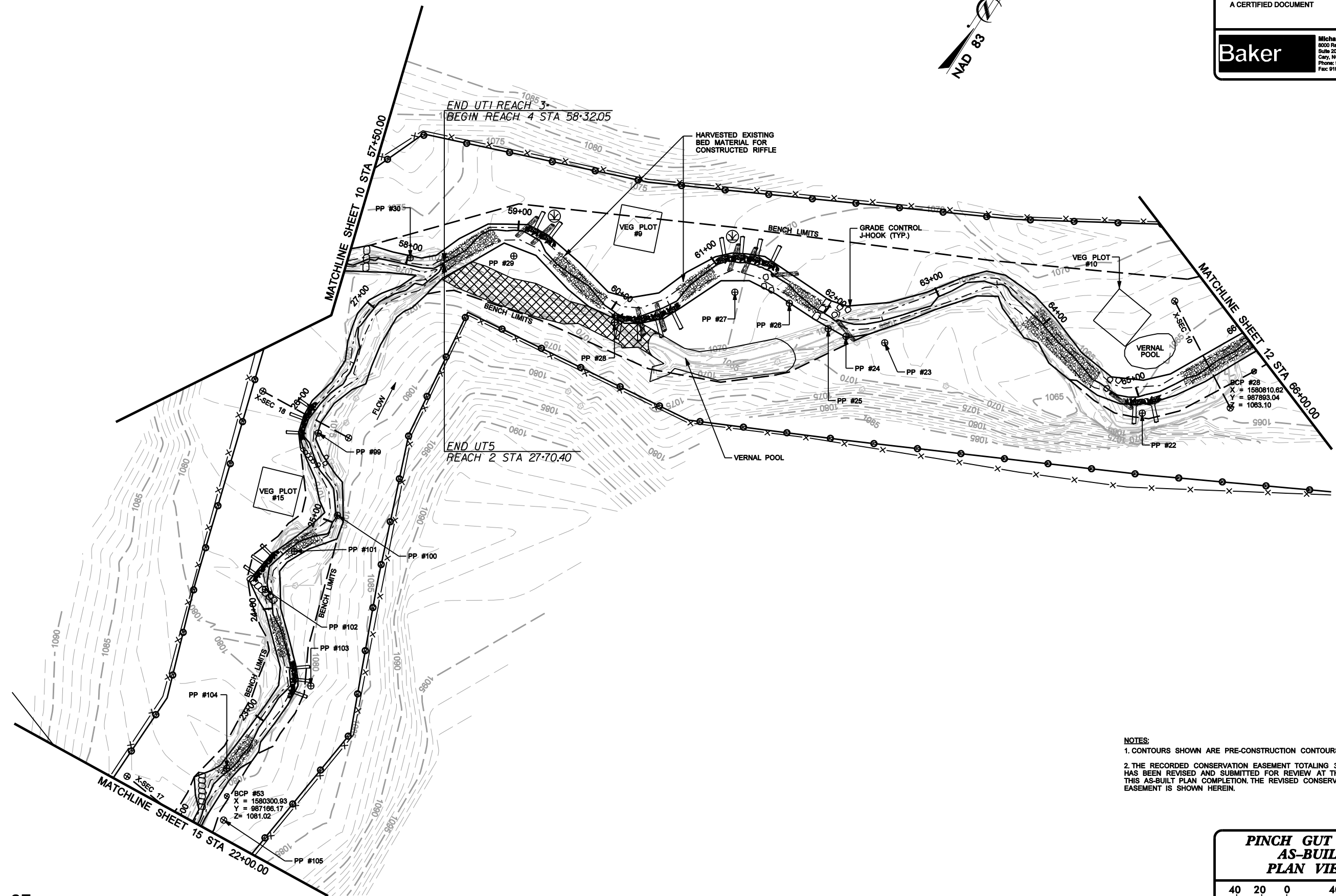
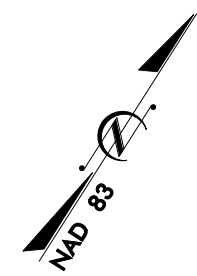
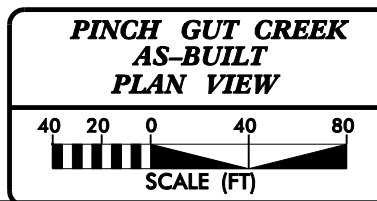

FIGURE 2E

2/26/03  
 I:\2008\Design\dwg\pinch\_gut\_creek\109294\_EEP\_psh\_10.dgn  
 10/15/08



- NOTES:**
1. CONTOURS SHOWN ARE PRE-CONSTRUCTION CONTOURS.
  2. THE RECORDED CONSERVATION EASEMENT TOTALING 31.8 ACRES HAS BEEN REVISED AND SUBMITTED FOR REVIEW AT THE TIME OF THIS AS-BUILT PLAN COMPLETION. THE REVISED CONSERVATION EASEMENT IS SHOWN HEREIN.



**FIGURE 2F**

I:\2008\Design\dwg\pinch\_gut\_creek\109294\_EEP\_psh\_11.dgn  
 2/26/08

2/26/03  
12/2/2008  
P:\109294\Design\dwg\jme\_figures\109294\_EEP\_psh\_12.dgn

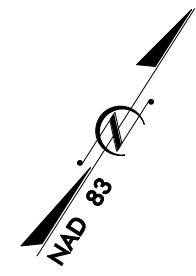
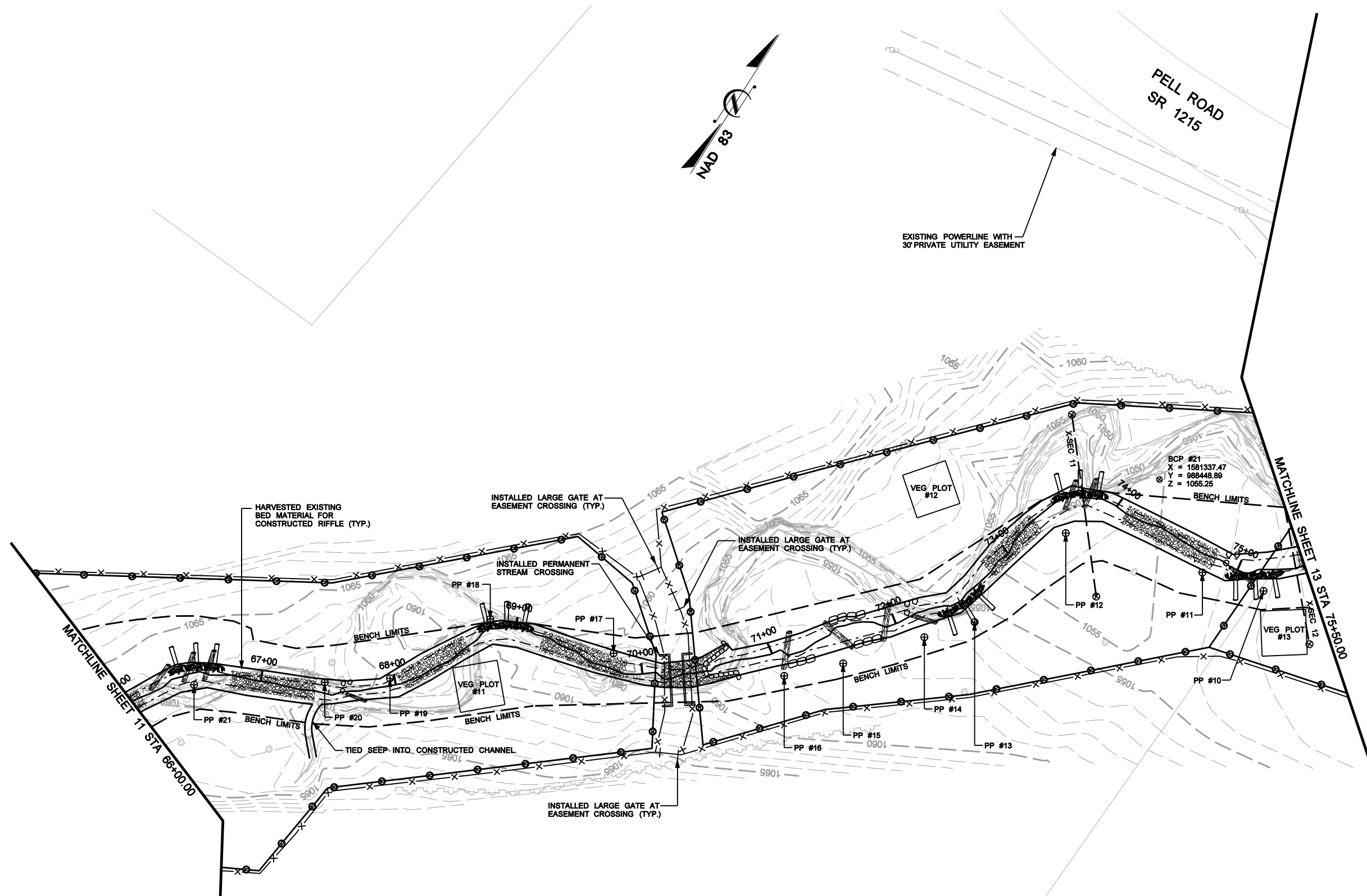

PELL ROAD  
SR 1215

EXISTING POWERLINE WITH  
30' PRIVATE UTILITY EASEMENT

MATCHLINE SHEET 11 STA 66+00.00

MATCHLINE SHEET 13 STA 75+00.00

- NOTES:**
1. CONTOURS SHOWN ARE PRE-CONSTRUCTION CONTOURS.
  2. THE RECORDED CONSERVATION EASEMENT TOTALING 31.8 ACRES HAS BEEN REVISED AND SUBMITTED FOR REVIEW AT THE TIME OF THIS AS-BUILT PLAN COMPLETION. THE REVISED CONSERVATION EASEMENT IS SHOWN HEREIN.

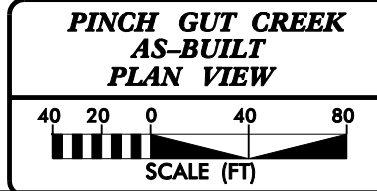
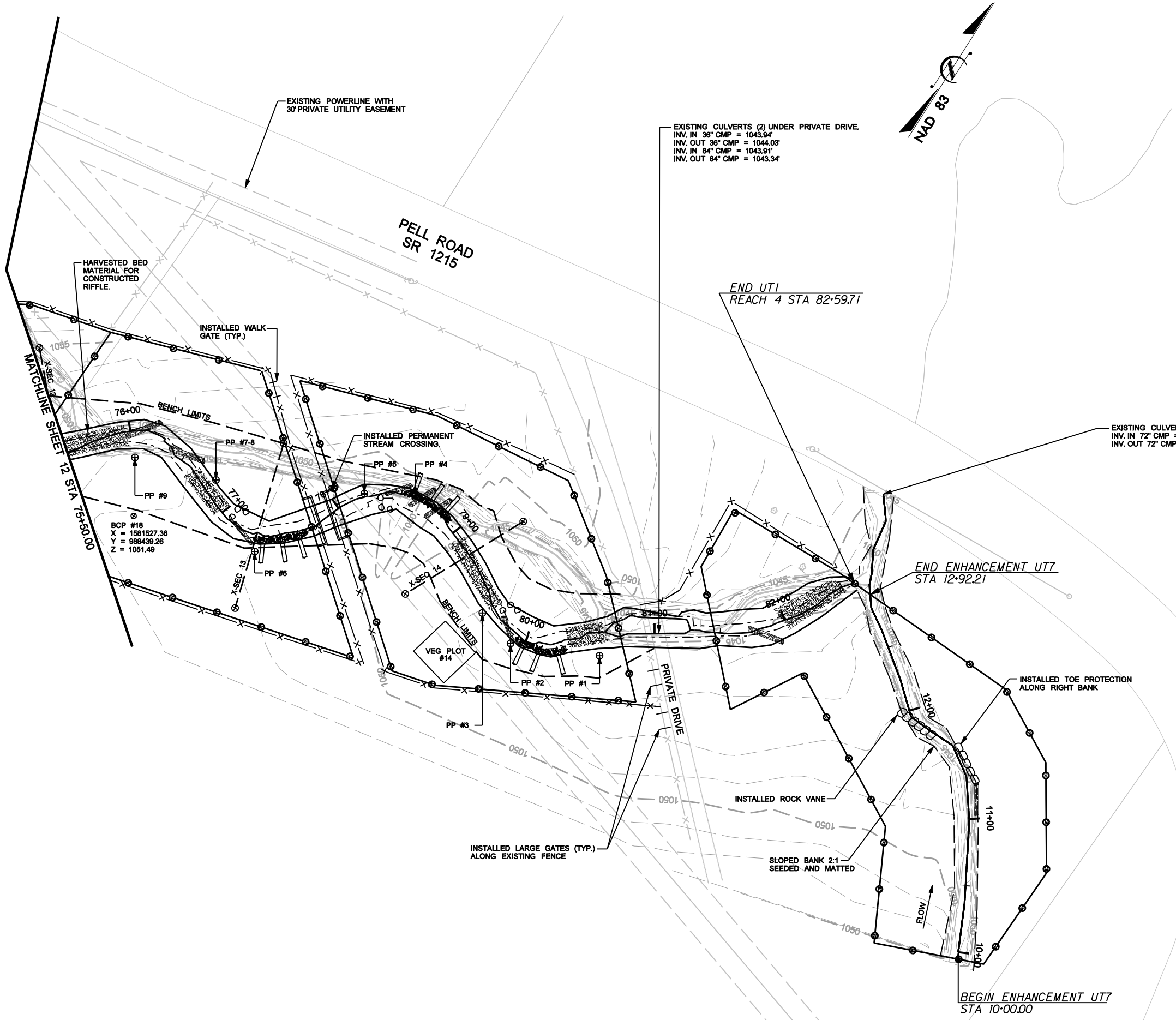

FIGURE 2G



**NOTES:**

1. CONTOURS SHOWN ARE PRE-CONSTRUCTION CONTOURS.
2. THE RECORDED CONSERVATION EASEMENT TOTALING 31.8 ACRES HAS BEEN REVISED AND SUBMITTED FOR REVIEW AT THE TIME OF THIS AS-BUILT PLAN COMPLETION. THE REVISED CONSERVATION EASEMENT IS SHOWN HEREIN.

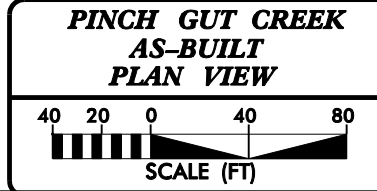
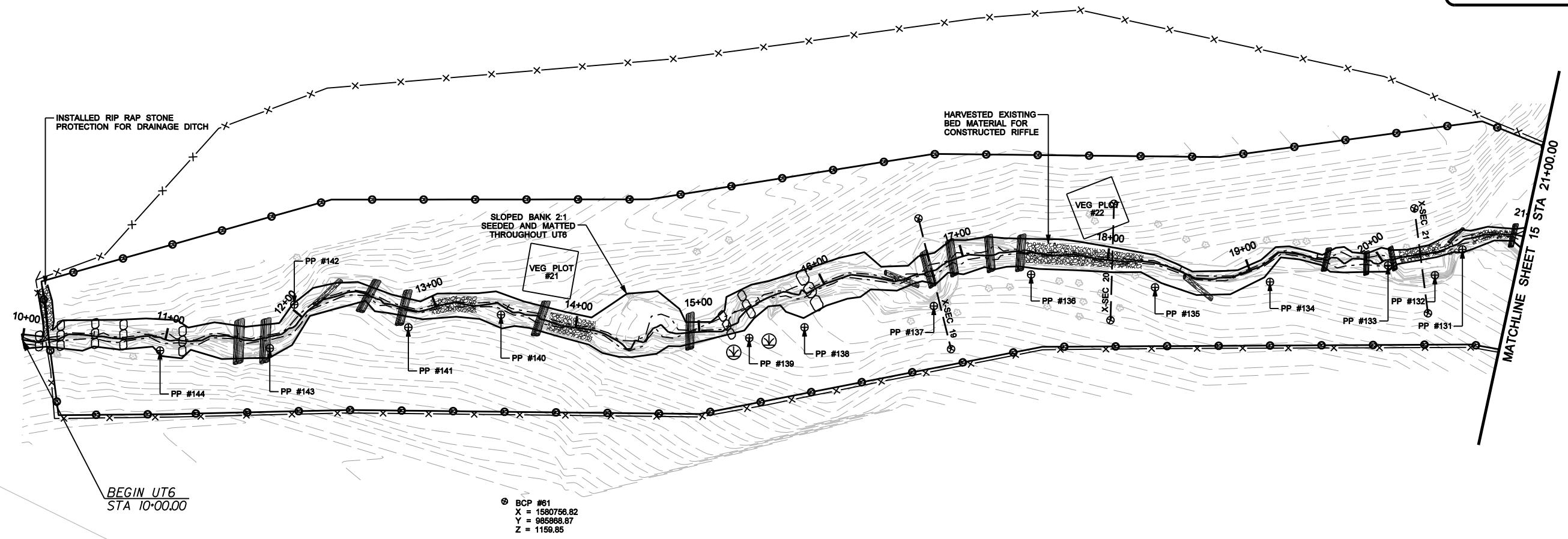
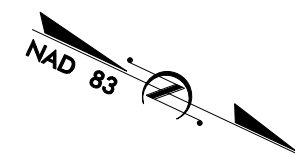

FIGURE 2H

2/26/03  
I:\2008\Design\dwg\ne\_figures\109294\_EEP\_psh\_13.dgn



**NOTES:**  
 1. CONTOURS SHOWN ARE PRE-CONSTRUCTION CONTOURS.  
 2. THE RECORDED CONSERVATION EASEMENT TOTALING 31.8 ACRES HAS BEEN REVISED AND SUBMITTED FOR REVIEW AT THE TIME OF THIS AS-BUILT PLAN COMPLETION. THE REVISED CONSERVATION EASEMENT IS SHOWN HEREIN.

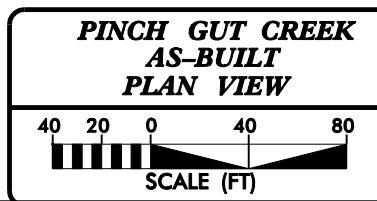
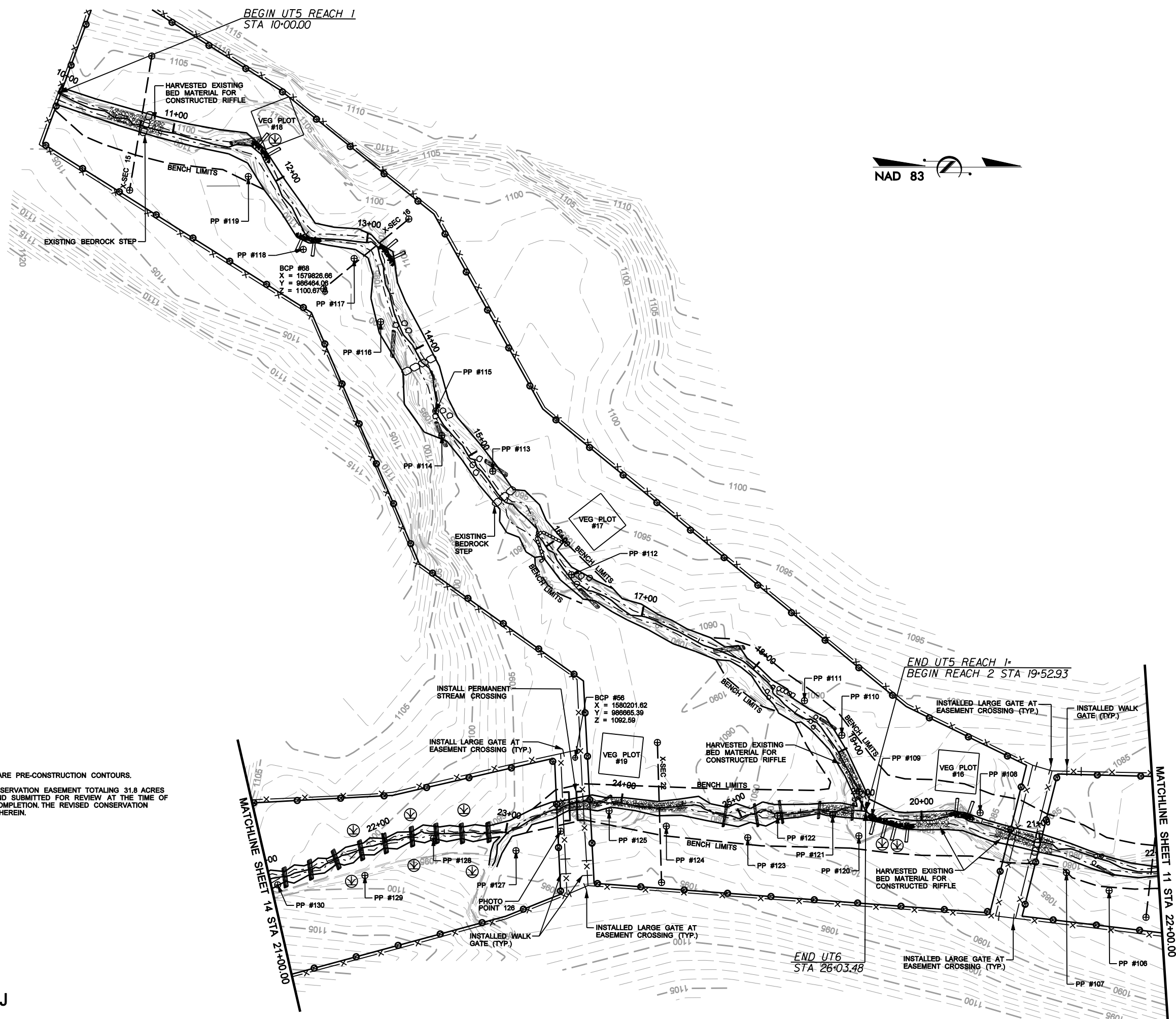

FIGURE 21

I:\2008\Design\dwg\ne\_figures\109294\_EEP\_psh\_14.dgn  
 2/26/08



**NOTES:**  
 1. CONTOURS SHOWN ARE PRE-CONSTRUCTION CONTOURS.  
 2. THE RECORDED CONSERVATION EASEMENT TOTALING 31.8 ACRES HAS BEEN REVISED AND SUBMITTED FOR REVIEW AT THE TIME OF THIS AS-BUILT PLAN COMPLETION. THE REVISED CONSERVATION EASEMENT IS SHOWN HEREIN.

**FIGURE 2J**

**PINCH GUT CREEK  
AS-BUILT  
PLAN VIEW**

40 20 0 40 80  
SCALE (FT)

I:\2008\Design\dwg\me\_figures\109294\_EEP\_psh\_15.dgn  
 2/26/08



# **APPENDIX A**

## **VEGETATION RAW DATA**

# **VEGETATION TABLES**

Table A.1. Vegetation Metadata

<b>Pinch Gut Restoration Site: Project No. D06043-A</b>	
<b>Report Prepared By</b>	Dwayne Huneycutt
<b>Date Prepared</b>	12/3/2008 13:11
<b>database name</b>	backup_cvs-eep-entrytool-v2.2.5_2008 ALL OTHER Projects_Not Crowns.mdb
<b>database location</b>	L:\Monitoring\Veg Plot Info\CVS Data Tool
<b>computer name</b>	DHUNEYCUTT-2
<b>DESCRIPTION OF WORKSHEETS IN THIS DOCUMENT-----</b>	
<b>Metadata</b>	Description of database file, the report worksheets, and a summary of project(s) and project data.
<b>Proj, planted</b>	Each project is listed with its PLANTED stems per acre, for each year. This excludes live stakes.
<b>Proj, total stems</b>	Each project is listed with its TOTAL stems per acre, for each year. This includes live stakes, all planted stems, and all natural/volunteer stems.
<b>Plots</b>	List of plots surveyed with location and summary data (live stems, dead stems, missing, etc.).
<b>Vigor</b>	Frequency distribution of vigor classes for stems for all plots.
<b>Vigor by Spp</b>	Frequency distribution of vigor classes listed by species.
<b>Damage</b>	List of most frequent damage classes with number of occurrences and percent of total stems impacted by each.
<b>Damage by Spp</b>	Damage values tallied by type for each species.
<b>Damage by Plot</b>	Damage values tallied by type for each plot.
<b>Planted Stems by Plot and Spp</b>	A matrix of the count of PLANTED living stems of each species for each plot; dead and missing stems are excluded.
<b>PROJECT SUMMARY-----</b>	
<b>Project Code</b>	PG
<b>project Name</b>	Pinch Gut
<b>Description</b>	The Pinch Gut Creek Restoration Site was restored through a full delivery contract with the North Carolina Ecosystem Enhancement Program (NCEEP).
<b>River Basin</b>	Roanoke
<b>length(ft)</b>	10873
<b>stream-to-edge width (ft)</b>	50
<b>area (sq m)</b>	101003.25
<b>Required Plots (calculated)</b>	20
<b>Sampled Plots</b>	21

**Table A.2. Vegetation Vigor by Species**

Pinch Gut Restoration Site: Project No. D06043-A								
	Species	4	3	2	1	0	Missing	Unknown
	Alnus serrulata		2	2				
	Betula nigra	5	25	30	7			
	Cornus amomum	1	5	23	2			
	Corylus americana	1	13	8				
	Diospyros virginiana	1	14	10	2			
	Juglans nigra			3	2	2		
	Quercus phellos		13	8				
	Carpinus caroliniana		5	13		1		
	Quercus rubra	1	9	12				
	Lindera benzoin	1	6	17	1			
	Liriodendron tulipifera		8	20	1	4		
	Platanus occidentalis	3	22	12				
	Unknown			1	12	14		2
<b>TOT:</b>	<b>13</b>	<b>13</b>	<b>122</b>	<b>159</b>	<b>27</b>	<b>21</b>		<b>2</b>

**Table A.3. Vegetation Damage by Species**

Pinch Gut Restoration Site: Project No. D06043-A				
	Species	All Damage Categories	(No damage)	Unknown
	Alnus serrulata	4	4	
	Betula nigra	67	67	
	Carpinus caroliniana	19	18	1
	Cornus amomum	31	31	
	Corylus americana	22	22	
	Diospyros virginiana	27	27	
	Juglans nigra	7	6	1
	Lindera benzoin	25	25	
	Liriodendron tulipifera	33	28	5
	Platanus occidentalis	37	37	
	Quercus phellos	21	21	
	Quercus rubra	22	22	
	Unknown	29	19	10
<b>TOT:</b>	<b>13</b>	<b>344</b>	<b>327</b>	<b>17</b>

Table A.4. Vegetation Damage by Plot

Pinch Gut Restoration Site: Project No. D06043-A				
	Plot	All Damage Categories	(No damage)	Unknown
	PG-01-VP1-year:1	13	13	
	PG-01-VP2-year:1	13	12	1
	PG-01-VP3-year:1	13	12	1
	PG-01-VP4-year:1	14	13	1
	PG-01-VP5-year:1	11	10	1
	PG-01-VP6-year:1	15	15	
	PG-01-VP7-year:1	14	14	
	PG-01-VP8-year:1	14	14	
	PG-01-VP9-year:1	18	18	
	PG-01-VP10-year:1	19	16	3
	PG-01-VP11-year:1	10	10	
	PG-01-VP12-year:1	20	20	
	PG-01-VP13-year:1	22	22	
	PG-01-VP14-year:1	16	16	
	PG-01-VP15-year:1	20	20	
	PG-01-VP16-year:1	18	18	
	PG-01-VP17-year:1	18	17	1
	PG-01-VP18-year:1	17	16	1
	PG-01-VP19-year:1	20	19	1
	PG-01-VP20-year:1	18	17	1
	PG-01-VP21-year:1	21	15	6
<b>TOT:</b>	<b>21</b>	<b>344</b>	<b>327</b>	<b>17</b>

Table A.5. Planted Stems by Plot and Species

Pinch Gut Restoration Site: Project No. D06043-A																									
Species	Total Planted Stems	# Plots	Avg# stems	Plot PG-01-VP1-year:1	Plot PG-01-VP2-year:1	Plot PG-01-VP3-year:1	Plot PG-01-VP4-year:1	Plot PG-01-VP5-year:1	Plot PG-01-VP6-year:1	Plot PG-01-VP7-year:1	Plot PG-01-VP8-year:1	Plot PG-01-VP9-year:1	Plot PG-01-VP10-year:1	Plot PG-01-VP11-year:1	Plot PG-01-VP12-year:1	Plot PG-01-VP13-year:1	Plot PG-01-VP14-year:1	Plot PG-01-VP15-year:1	Plot PG-01-VP16-year:1	Plot PG-01-VP17-year:1	Plot PG-01-VP18-year:1	Plot PG-01-VP19-year:1	Plot PG-01-VP20-year:1	Plot PG-01-VP21-year:1	
<i>Alnus serrulata</i>	4	1	4												4										
<i>Betula nigra</i>	67	18	3.72	1	5	4		1	4	4	4	4	2	4	4	2	2	2	9	6	4	5			
<i>Carpinus caroliniana</i>	18	6	3										4		2	1			1	6				4	
<i>Cornus amomum</i>	31	6	5.17		2				6	9	10	3		1											
<i>Corylus americana</i>	22	5	4.4									1			5						3	6	7		
<i>Diospyros virginiana</i>	27	9	3		4	2		4				1		3	2	5	5			1					
<i>Juglans nigra</i>	5	3	1.67				2	1	2																
<i>Lindera benzoin</i>	25	12	2.08	7		2			1	1		1	1	1	1	2	4			2	2				
<i>Liriodendron tulipifera</i>	29	8	3.62				2	3					7		3			5	5		1			3	
<i>Platanus occidentalis</i>	37	10	3.7	4		1	9					4	2		4		5	3			4	1			
<i>Quercus phellos</i>	21	10	2.1			1							1	1	3		3	4			1	1	5	1	
<i>Quercus rubra</i>	22	6	3.67				1					2			2		2	8			7				
<i>Unknown</i>	13	8	1.62	1	3							2			1	1	1	1		3					
<b>TOT:</b>	<b>13</b>	<b>321</b>	<b>13</b>	<b>13</b>	<b>12</b>	<b>12</b>	<b>13</b>	<b>10</b>	<b>13</b>	<b>14</b>	<b>14</b>	<b>18</b>	<b>17</b>	<b>9</b>	<b>18</b>	<b>22</b>	<b>16</b>	<b>19</b>	<b>18</b>	<b>16</b>	<b>16</b>	<b>19</b>	<b>17</b>	<b>15</b>	

Table A.6. Stem Count for Each Species Arranged by Plot																								
Pinch Gut Restoration Site Contract No. D06043-A																								
Tree Species	Plots																					Year 1 Totals	Average Stems/acre	
	1	2	3	4	5	6	7	8	9	10	11	12	13	14	15	16	17	18	19	20	21			
<i>Betula nigra</i>	1	5	4		1	4	4	4	5	2	4		4	2	2	2	9	6	4	5		68	N/A	
<i>Liriodendron tulipifera</i>				2	3				7		3		4	5	5		1				3	33		
<i>Quercus phellos</i>									1	1											1	3		
<i>Quercus rubra</i>					1				2				2		2	7				7		21		
<i>Diospyros virginiana</i>		4	2		4				1		3	2	5	5			1					27		
<i>Juglans nigra</i>				2	1	2																5		
<i>Platanus occidentalis</i>	4		1	9					4	2			4		5	4				4		37		
<i>Quercus michauxii</i>																								
<i>Quercus phellos</i>			1										3		3	4			1	1	5	18		
Unknown	1	3							2			1	1	1	1		3				1	14		
Shrub Species																								
<i>Alnus serrulata</i>													4									4		
<i>Lindera benzoin</i>	7		2			1	1			1	1	1	2				2	2				20		
<i>Corylus americana</i>									1			6								3	6	7		23
<i>Capinus caroliniana</i>							9			4		2		1			1	6				4		27
<i>Cornus amomum</i>			2			6		10	3													21		
<b>Stems/plot</b>	13	12	12	13	10	13	14	14	18	17	9	18	22	16	19	18	16	16	19	17	15	321		
<b>Stems/acre Year 1</b>	520	480	480	520	400	520	560	560	720	680	360	720	880	640	760	720	640	640	760	680	600	N/A	611	
<b>Stems/acre Initial</b>	520	520	560	560	450	600	560	560	720	760	400	800	800	640	760	720	680	680	760	840	680	N/A	646	

# **VEGETATION PHOTOS**





Vegetation Plot 1



Herbaceous Plot 1



Vegetation Plot 2



Herbaceous Plot 2



Vegetation Plot 3



Herbaceous Plot 3



Vegetation Plot 4



Herbaceous Plot 4



Vegetation Plot 5



Herbaceous Plot 5



Vegetation Plot 6



Herbaceous Plot 6



Vegetation Plot 7



Herbaceous Plot 7



Vegetation Plot 8



Herbaceous Plot 8



Vegetation Plot 9



Herbaceous Plot 9



Vegetation Plot 10



Herbaceous Plot 10



Vegetation Plot 11



Herbaceous Plot 11



Vegetation Plot 12



Herbaceous Plot 12



Vegetation Plot 13



Herbaceous Plot 13



Vegetation Plot 14



Herbaceous Plot 14



Vegetation Plot 15



Herbaceous Plot 15



Vegetation Plot 16



Herbaceous Plot 16



Vegetation Plot 17



Herbaceous Plot 17



Vegetation Plot 18



Herbaceous Plot 18



Vegetation Plot 19



Herbaceous Plot 19



Vegetation Plot 20



Herbaceous Plot 20



Vegetation Plot 21



Herbaceous Plot 21

# **APPENDIX B**

## **GEOMORPHIC RAW DATA**



# **STREAM TABLES**

**Table B.1. Categorical Stream Feature Visual Stability Assessment**

<b>Pinch Gut Restoration Site: Project No. D06043-A</b>						
<b>Performance Percentage</b>						
<b>Feature</b>	<b>Initial</b>	<b>MY-01</b>	<b>MY-02</b>	<b>MY-03</b>	<b>MY-04</b>	<b>MY-05</b>
A. Riffles	100%	100%				
B. Pools	100%	95%				
C. Thalweg	100%	100%				
D. Meanders	100%	100%				
E. Bed General	100%	100%				
F. Bank Condition	100%	100%				
G. Wads	100%	100%				

**Table B.2. Baseline Stream Summary**

**Pinch Gut Restoration Site Contract No. D06043-A**

**Pinch Gut - UT1 Reach 1**

Parameter	USGS Gauge		Regional Curve Interval			Pre-Existing Condition			Reference Reach(es) Data			Design			As-built		
			LL	UL	Eq.	Min	Mean	Max	Min	Mean	Max	Min	Med	Max	Min	Mean	Max
<b>Dimension - Riffle</b>																	
BF Width (ft)	----	----	----	----	----	----	7.9	----	8.8	14.25	19.7	9.2	9.2	9.2	9.2	10.3	11.3
Floodprone Width (ft)	----	----	----	----	----	----	10.8	----	35	37.5	40	----	----	----	16.81	28.0	39.13
BF Mean Depth (ft)	----	----	----	----	----	----	1.1	----	0.5	0.8	1.1	0.7	0.7	0.7	0.7	0.7	0.74
BF Max Depth (ft)	----	----	----	----	----	----	1.5	----	1.1	1.5	1.9	0.8	0.8	0.8	1.1	1.1	1.1
BF Cross Sectional Area (ft²)	----	----	----	----	----	----	8.9	----	9.1	10.7	12.2	6.0	6.0	6.0	6.4	7.4	8.4
Width/Depth Ratio	----	----	----	----	----	----	7.0	----	7.7	21.0	34.3	----	14.0	----	13.2	14.2	15.3
Entrenchment Ratio	----	----	----	----	----	----	1.4	----	2.0	3.0	4.0	----	----	----	1.5	2.9	4.3
Bank Height Ratio	----	----	----	----	----	----	2.0	----	1.0	1.0	1.0	1.0	1.0	1.0	1.0	3.2	5.3
BF Velocity (fps)	----	----	----	----	----	----	3.8	----	----	----	----	5.7	----	5.7	----	----	----
<b>Pattern</b>																	
Channel Beltwidth (ft)	----	----	----	----	----	----	----	----	----	----	----	32	52.5	73	----	----	----
Radius of Curvature (ft)	----	----	----	----	----	----	----	----	28	37.5	47	23	25	27	----	----	----
Meander Wavelength (ft)	----	----	----	----	----	----	----	----	70	175.0	280	73	91.5	110	----	----	----
Meander Width Ratio	----	----	----	----	----	----	----	----	1	2.5	4	3.5	5.75	8	----	----	----
<b>Profile</b>																	
Riffle Length (ft)	----	----	----	----	----	----	----	----	----	----	----	----	----	----	----	----	----
Riffle Slope (ft/ft)	----	----	----	----	----	----	----	----	----	----	----	0.0271	0.04435	0.0616	----	----	----
Pool Length (ft)	----	----	----	----	----	----	----	----	----	----	----	----	----	----	----	----	----
Pool Spacing (ft)	----	----	----	----	----	----	----	----	8	----	82	22.9	34.35	45.8	----	----	----
<b>Substrate and Transport Parameters</b>																	
d16 / d35 / d50 / d84 / d95	----	----	----	----	----	1.7/12.3/21.4/49.4/65.9			.97/26.72/40.56/87.24/127.72			----			----	----	----
Reach Shear Stress (competency) lb/ft²	----	----	----	----	----	----	1.29	----	----	----	----	----	0.88	----	----	----	----
Stream Power (transport capacity) W/m²	----	----	----	----	----	----	92.4	----	----	----	----	----	83.2	----	----	----	----
<b>Additional Reach Parameters</b>																	
Channel length (ft)	----	----	----	----	----	----	1,484	----	----	----	----	----	1,494	----	----	1,494	----
Drainage Area (SM)	----	----	----	----	----	----	0.15	----	0.45	----	0.45	----	0.15	----	----	0.15	----
Rosgen Classification	----	----	----	----	----	----	B4	----	----	B4	----	----	B4	----	----	B4	----
BF Discharge (cfs)	----	----	----	----	----	----	34.1	----	----	----	----	----	34.1	----	----	----	----
Sinuosity	----	----	----	----	----	----	1.2	----	----	1.13	----	----	1.16	----	----	1.2	----
BF slope (ft/ft)	----	----	----	----	----	----	0.024	----	----	0.0350	----	----	0.0247	----	----	0.023	----

**Pinch Gut - UT1 Reach 2**

Parameter	USGS Gauge		Regional Curve Interval			Pre-Existing Condition			Reference Reach(es) Data			Design			As-built		
			LL	UL	Eq.	Min	Mean	Max	Min	Mean	Max	Min	Mean	Max	Min	Mean	Max
<b>Dimension - Riffle</b>																	
BF Width (ft)	----	----	----	----	----	----	11.0	----	----	----	----	12.4	13	13.5	----	12.03	----
Floodprone Width (ft)	----	----	----	----	----	----	53.8	----	----	----	----	54.0	65.0	76.0	----	82.4	----
BF Mean Depth (ft)	----	----	----	----	----	----	11.0	----	----	----	----	0.9	1.0	1.0	----	0.85	----
BF Max Depth (ft)	----	----	----	----	----	----	2.1	----	----	----	----	1.1	1.2	1.2	----	1.39	----
BF Cross Sectional Area (ft <sup>2</sup> )	----	----	----	----	----	----	17.4	----	----	----	----	11.0	12.0	13.0	----	10.2	----
Width/Depth Ratio	----	----	----	----	----	----	6.9	----	----	----	----	----	14.0	----	----	14.6	----
Entrenchment Ratio	----	----	----	----	----	----	4.9	----	----	----	----	4.3	5.0	5.6	----	6.9	----
Bank Height Ratio	----	----	----	----	----	----	1.3	----	----	----	----	1.0	1.0	1.0	----	1.0	----
BF Velocity (fps)	----	----	----	----	----	----	3.3	----	----	----	----	4.5	4.9	5.3	----	----	----
<b>Pattern</b>																	
Channel Beltwidth (ft)	----	----	----	----	----	----	----	----	----	----	----	45	76.5	108	----	----	----
Radius of Curvature (ft)	----	----	----	----	----	----	----	----	----	----	----	31	35.5	40	----	----	----
Meander Wavelength (ft)	----	----	----	----	----	----	----	----	----	----	----	99	130.5	162	----	----	----
Meander Width Ratio	----	----	----	----	----	----	----	----	----	----	----	3.5	5.75	8	----	----	----
<b>Profile</b>																	
Riffle Length (ft)	----	----	----	----	----	----	----	----	----	----	----	----	----	----	----	----	----
Riffle Slope (ft/ft)	----	----	----	----	----	----	----	----	----	----	----	----	----	----	----	----	----
Pool Length (ft)	----	----	----	----	----	----	----	----	----	----	----	----	----	----	----	----	----
Pool Spacing (ft)	----	----	----	----	----	----	----	----	----	----	----	31	49	68	----	----	----
<b>Substrate and Transport Parameters</b>																	
d16 / d35 / d50 / d84 / d95	----	----	----	----	----	1.5/10.9/21.8/51.6/85.3			----	----	----	----	----	----	----	----	----
Reach Shear Stress (competency) lb/ft <sup>2</sup>	----	----	----	----	----	----	0.88	----	----	----	----	----	0.67	----	----	----	----
Stream Power (transport capacity) W/m <sup>2</sup>	----	----	----	----	----	----	55.5	----	----	----	----	----	54.4	----	----	----	----
<b>Additional Reach Parameters</b>																	
Channel length (ft)	----	----	----	----	----	----	2242	----	----	----	----	----	1519	----	----	1569	----
Drainage Area (SM)	----	----	----	----	----	----	0.4	----	----	----	----	----	0.4	----	----	0.4	----
Rosgen Classification	----	----	----	----	----	----	C4	----	----	----	----	----	C4	----	----	C4	----
BF Discharge (cfs)	----	----	----	----	----	----	58.2	----	----	----	----	----	58.2	----	----	----	----
Sinuosity	----	----	----	----	----	----	1.40	----	----	----	----	----	1.3	----	----	1.19	----
BF slope (ft/ft)	----	----	----	----	----	----	0.012	----	----	----	----	----	0.013	----	----	0.015	----

**Pinch Gut - UT1 Reach 3**

Parameter	USGS Gauge		Regional Curve Interval			Pre-Existing Condition			Reference Reach(es) Data			Design			As-built		
			LL	UL	Eq.	Min	Mean	Max	Min	Mean	Max	Min	Mean	Max	Min	Mean	Max
<b>Dimension - Riffle</b>																	
BF Width (ft)	----	----	----	----	----	----	14.5	----	----	----	----	12.4	13	13.5	11.1	11.94	12.8
Floodprone Width (ft)	----	----	----	----	----	----	48.6	----	----	----	----	25.0	32.5	40.0	49.3	85.65	122.0
BF Mean Depth (ft)	----	----	----	----	----	----	1.3	----	----	----	----	0.9	1.0	1.0	0.9	0.94	1.0
BF Max Depth (ft)	----	----	----	----	----	----	2.2	----	----	----	----	1.1	1.2	1.2	1.4	1.38	1.4
BF Cross Sectional Area (ft <sup>2</sup> )	----	----	----	----	----	----	48.6	----	----	----	----	11.0	12.0	13.0	10.2	11.20	12.2
Width/Depth Ratio	----	----	----	----	----	----	11.4	----	----	----	----	----	14.0	----	12.1	12.75	13.4
Entrenchment Ratio	----	----	----	----	----	----	3.4	----	----	----	----	2.0	2.5	3.0	3.9	7.45	11.0
Bank Height Ratio	----	----	----	----	----	----	1.8	----	----	----	----	1.0	1.0	1.0	1.0	1.00	1.0
BF Velocity (fps)	----	----	----	----	----	----	3.3	----	----	----	----	4.1	4.5	4.9	4.4	4.82	5.2
<b>Pattern</b>																	
Channel Beltwidth (ft)	----	----	----	----	----	----	----	----	----	----	----	43	75.5	108	----	----	----
Radius of Curvature (ft)	----	----	----	----	----	----	----	----	----	----	----	31	35.5	40	----	----	----
Meander Wavelength (ft)	----	----	----	----	----	----	----	----	----	----	----	99	130.5	162	----	----	----
Meander Width Ratio	----	----	----	----	----	----	----	----	----	----	----	3.5	5.75	8	----	----	----
<b>Profile</b>																	
Riffle Length (ft)	----	----	----	----	----	----	----	----	----	----	----	----	----	----	----	----	----
Riffle Slope (ft/ft)	----	----	----	----	----	----	----	----	----	----	----	----	----	----	----	----	----
Pool Length (ft)	----	----	----	----	----	----	----	----	----	----	----	----	----	----	----	----	----
Pool Spacing (ft)	----	----	----	----	----	----	----	----	----	----	----	25	46	68	----	----	----
<b>Substrate and Transport Parameters</b>																	
d16 / d35 / d50 / d84 / d95	----	----	----	----	----	1.59/13.59/25.91/66.78/71.66			----	----	----	----	----	----	----	----	----
Reach Shear Stress (competency) lb/ft <sup>2</sup>	----	----	----	----	----	----	0.81	----	----	----	----	----	0.52	----	----	----	----
Stream Power (transport capacity) W/m <sup>2</sup>	----	----	----	----	----	----	45.1	----	----	----	----	----	37	----	----	----	----
<b>Additional Reach Parameters</b>																	
Channel length (ft)	----	----	----	----	----	----	1647	----	----	----	----	----	1414	----	----	1427	----
Drainage Area (SM)	----	----	----	----	----	----	0.47	----	----	----	----	----	0.47	----	----	0.47	----
Rosgen Classification	----	----	----	----	----	----	C4	----	----	----	----	----	C4	----	----	C4	----
BF Discharge (cfs)	----	----	----	----	----	----	53.5	----	----	----	----	----	53.5	----	----	----	----
Sinuosity	----	----	----	----	----	----	1.11	----	----	----	----	1.25	1.3	1.4	----	1.34	----
BF slope (ft/ft)	----	----	----	----	----	----	0.012	----	----	----	----	----	0.098	----	----	0.017	----

**Pinch Gut - UT1 Reach 4**

Parameter	USGS Gauge		Regional Curve Interval			Pre-Existing Condition			Reference Reach(es) Data			Design			As-built		
			LL	UL	Eq.	Min	Mean	Max	Min	Mean	Max	Min	Mean	Max	Min	Mean	Max
<b>Dimension - Riffle</b>																	
BF Width (ft)	----	----	----	----	----	----	16.2	----	----	----	----	20.8	----	17.8	18.81	19.6	
Floodprone Width (ft)	----	----	----	----	----	----	43.0	----	----	----	54.0	65.0	76.0	93.4	107.60	133.3	
BF Mean Depth (ft)	----	----	----	----	----	----	1.4	----	----	----	----	1.5	----	1.4	1.54	1.7	
BF Max Depth (ft)	----	----	----	----	----	----	1.9	----	----	----	----	1.8	----	2.4	2.58	2.7	
BF Cross Sectional Area (ft <sup>2</sup> )	----	----	----	----	----	----	22.5	----	----	----	----	31.0	----	25.3	29.04	31.6	
Width/Depth Ratio	----	----	----	----	----	----	11.7	----	----	----	----	14.0	----	11.5	12.20	12.7	
Entrenchment Ratio	----	----	----	----	----	----	2.7	----	----	----	2.6	3.1	3.6	5.1	5.70	6.8	
Bank Height Ratio	----	----	----	----	----	----	1.2	----	----	----	----	1.0	----	1.0	1.00	1.0	
BF Velocity (fps)	----	----	----	----	----	----	4.2	----	----	----	----	3.0	----	----	----	----	
<b>Pattern</b>																	
Channel Beltwidth (ft)	----	----	----	----	----	----	----	----	----	----	73	120	167	----	----	----	
Radius of Curvature (ft)	----	----	----	----	----	----	----	----	----	----	52	57	62	----	----	----	
Meander Wavelength (ft)	----	----	----	----	----	----	----	----	----	----	167	208.5	250	----	----	----	
Meander Width Ratio	----	----	----	----	----	----	----	----	----	----	3.5	5.75	8	----	----	----	
<b>Profile</b>																	
Riffle Length (ft)	----	----	----	----	----	----	----	----	----	----	----	----	----	----	----	----	
Riffle Slope (ft/ft)	----	----	----	----	----	----	----	----	----	----	0.0123	0.0153	0.0183	----	----	----	
Pool Length (ft)	----	----	----	----	----	----	----	----	----	----	----	----	----	----	----	----	
Pool Spacing (ft)	----	----	----	----	----	----	----	----	----	----	52.1	78.15	104.2	----	----	----	
<b>Substrate and Transport Parameters</b>																	
d16 / d35 / d50 / d84 / d95	----	----	----	----	----	4.9/12.4/17.4/31.3/49.8			----	----	----	----	----	----	----	----	
Reach Shear Stress (competency) lb/ft <sup>2</sup>	----	----	----	----	----	----	0.74	----	----	----	----	0.79	----	----	----	----	
Stream Power (transport capacity) W/m <sup>2</sup>	----	----	----	----	----	----	52.4	----	----	----	----	39.6	----	----	----	----	
<b>Additional Reach Parameters</b>																	
Channel length (ft)	----	----	----	----	----	----	2765	----	----	----	----	2361	----	----	2429	----	
Drainage Area (SM)	----	----	----	----	----	----	1.67	----	----	----	----	1.67	----	----	1.67	----	
Rosgen Classification	----	----	----	----	----	----	C4	----	----	----	----	C4	----	----	C4	----	
BF Discharge (cfs)	----	----	----	----	----	----	93.7	----	----	----	----	93.7	----	----	93.7	----	
Sinuosity	----	----	----	----	----	----	1.20	----	----	----	1.25	1.325	1.4	----	1.17	----	
BF slope (ft/ft)	----	----	----	----	----	----	0.010	----	----	----	0.012	0.010	0.009	----	0.011	----	

**Pinch Gut - UT5 Reach 1**

Parameter	USGS Gauge		Regional Curve Interval			Pre-Existing Condition			Reference Reach(es) Data			Design			As-built		
			LL	UL	Eq.	Min	Mean	Max	Min	Mean	Max	Min	Med	Max	Min	Mean	Max
<b>Dimension - Riffle</b>																	
BF Width (ft)	----	----	----	----	----	----	9.43	----	----	----	----	11.8	14.5	13.2	----	11.7	----
Floodprone Width (ft)	----	----	----	----	----	----	22.39	----	----	----	----	15	20	25	----	74.1	----
BF Mean Depth (ft)	----	----	----	----	----	----	1.28	----	----	----	----	0.8	0.9	1	----	1.8	----
BF Max Depth (ft)	----	----	----	----	----	----	1.68	----	----	----	----	1	1.1	1.2	----	2.8	----
BF Cross Sectional Area (ft²)	----	----	----	----	----	----	12.09	----	----	----	----	10	12.5	15	----	20.3	----
Width/Depth Ratio	----	----	----	----	----	----	7.35	----	----	----	----	----	14	----	----	6.2	----
Entrenchment Ratio	----	----	----	----	----	----	2.38	----	----	----	----	1.3	1.5	1.7	----	6.6	----
Bank Height Ratio	----	----	----	----	----	----	1.75	----	----	----	----	----	1	----	----	1.0	----
BF Velocity (fps)	----	----	----	----	----	----	4.9	----	----	----	----	----	----	----	----	----	----
<b>Pattern</b>																	
Channel Beltwidth (ft)	----	----	----	----	----	----	----	----	----	----	----	41	78.5	116	----	----	----
Radius of Curvature (ft)	----	----	----	----	----	----	----	----	----	----	----	30	36.5	43	----	----	----
Meander Wavelength (ft)	----	----	----	----	----	----	----	----	----	----	----	95	134.5	174	----	----	----
Meander Width Ratio	----	----	----	----	----	----	----	----	----	----	----	3.5	8.75	8	----	----	----
<b>Profile</b>																	
Riffle Length (ft)	----	----	----	----	----	----	----	----	----	----	----	----	----	----	----	----	----
Riffle Slope (ft/ft)	----	----	----	----	----	----	----	----	----	----	----	0.0167	0.0208	0.0249	----	----	----
Pool Length (ft)	----	----	----	----	----	----	----	----	----	----	----	----	----	----	----	----	----
Pool Spacing (ft)	----	----	----	----	----	----	----	----	----	----	----	29.6	51.05	72.5	----	----	----
<b>Substrate and Transport Parameters</b>																	
d16 / d35 / d50 / d84 / d95	----	----	----	----	----	1.4/9.4/20.1/45/66			----	----	----	----	----	----	----	----	----
Reach Shear Stress (competency) lb/ft²	----	----	----	----	----	----	0.97	----	----	----	----	----	0.61	----	----	----	----
Stream Power (transport capacity) W/m²	----	----	----	----	----	----	83.4	----	----	----	----	----	51.1	----	----	----	----
<b>Additional Reach Parameters</b>																	
Channel length (ft)	----	----	----	----	----	----	980	----	----	----	----	----	934	----	----	----	----
Drainage Area (SM)	----	----	----	----	----	----	0.33	----	----	----	----	----	0.33	----	----	0.33	----
Rosgen Classification	----	----	----	----	----	----	C4	----	----	----	----	----	C4	----	----	E4	----
BF Discharge (cfs)	----	----	----	----	----	----	56.2	----	----	----	----	----	56.2	----	----	56.2	----
Sinuosity	----	----	----	----	----	----	1.13	----	----	----	----	1.25	1.3	1.4	----	1.2	----
BF slope (ft/ft)	----	----	----	----	----	----	0.015	----	----	----	----	0.014	0.0130	0.012	----	0.018	----

**Pinch Gut - UT5 Reach 2**

Parameter	USGS Gauge		Regional Curve Interval			Pre-Existing Condition			Reference Reach(es) Data			Design			As-built		
			LL	UL	Eq.	Min	Mean	Max	Min	Mean	Max	Min	Med	Max	Min	Mean	Max
<b>Dimension - Riffle</b>																	
BF Width (ft)	----	----	----	----	----	----	15.66	----	----	----	----	----	----	----	8.7	----	----
Floodprone Width (ft)	----	----	----	----	----	----	18.4	----	----	----	----	----	----	----	24.1	----	----
BF Mean Depth (ft)	----	----	----	----	----	----	1.24	----	----	----	----	----	----	----	0.9	----	----
BF Max Depth (ft)	----	----	----	----	----	----	1.82	----	----	----	----	----	----	----	1.7	----	----
BF Cross Sectional Area (ft <sup>2</sup> )	----	----	----	----	----	----	19.47	----	----	----	----	----	----	----	----	----	----
Width/Depth Ratio	----	----	----	----	----	----	12.6	----	----	----	----	----	----	----	10.2	----	----
Entrenchment Ratio	----	----	----	----	----	----	1.2	----	----	----	----	----	----	----	2.8	----	----
Bank Height Ratio	----	----	----	----	----	----	2.2	----	----	----	----	----	----	----	1.0	----	----
BF Velocity (fps)	----	----	----	----	----	----	4	----	----	----	----	----	----	----	----	----	----
<b>Pattern</b>																	
Channel Beltwidth (ft)	----	----	----	----	----	----	----	----	----	----	----	----	----	----	----	----	----
Radius of Curvature (ft)	----	----	----	----	----	----	----	----	----	----	----	----	----	----	----	----	----
Meander Wavelength (ft)	----	----	----	----	----	----	----	----	----	----	----	----	----	----	----	----	----
Meander Width Ratio	----	----	----	----	----	----	----	----	----	----	----	----	----	----	----	----	----
<b>Profile</b>																	
Riffle Length (ft)	----	----	----	----	----	----	----	----	----	----	----	----	----	----	----	----	----
Riffle Slope (ft/ft)	----	----	----	----	----	----	----	----	----	----	----	----	----	----	----	----	----
Pool Length (ft)	----	----	----	----	----	----	----	----	----	----	----	----	----	----	----	----	----
Pool Spacing (ft)	----	----	----	----	----	----	----	----	----	----	----	----	----	----	----	----	----
<b>Substrate and Transport Parameters</b>																	
d16 / d35 / d50 / d84 / d95	----	----	----	----	----	3.5/11/23.1/96.3/118.9			----	----	----	----	----	----	----	----	----
Reach Shear Stress (competency) lb/ft <sup>2</sup>	----	----	----	----	----	----	1.11	----	----	----	----	0.81	----	----	----	----	----
Stream Power (transport capacity) W/m <sup>2</sup>	----	----	----	----	----	----	81.4	----	----	----	----	72.8	----	----	----	----	----
<b>Additional Reach Parameters</b>																	
Channel length (ft)	----	----	----	----	----	----	842	----	----	----	----	----	----	----	----	----	----
Drainage Area (SM)	----	----	----	----	----	----	0.48	----	----	----	----	----	----	----	0.33	----	----
Rosgen Classification	----	----	----	----	----	----	C4	----	----	----	----	----	----	----	E4	----	----
BF Discharge (cfs)	----	----	----	----	----	----	77.1	----	----	----	----	----	----	----	77.1	----	----
Sinuosity	----	----	----	----	----	----	1.3	----	----	----	----	----	----	----	1.2	----	----
BF slope (ft/ft)	----	----	----	----	----	----	0.015	----	----	----	----	----	----	----	0.018	----	----



**Pinch Gut - UT6**

Parameter	USGS Gauge		Regional Curve Interval			Pre-Existing Condition			Reference Reach(es) Data			Design			As-built		
			LL	UL	Eq.	Min	Mean	Max	Min	Mean	Max	Min	Med	Max	Min	Mean	Max
<b>Dimension - Riffle</b>																	
BF Width (ft)	----	----	----	----	----	----	10.15	----	8.8	14.25	19.7	----	8.5	----	----	8.9	----
Floodprone Width (ft)	----	----	----	----	----	----	13.06	----	35	37.5	40	----	18	----	----	33.0	----
BF Mean Depth (ft)	----	----	----	----	----	----	0.7	----	0.5	0.8	1.1	----	0.7	----	----	0.8	----
BF Max Depth (ft)	----	----	----	----	----	----	0.98	----	1.1	1.5	1.9	----	1	----	----	1.6	----
BF Cross Sectional Area (ft <sup>2</sup> )	----	----	----	----	----	----	7.06	----	9.1	10.7	12.2	----	6	----	----	7.0	----
Width/Depth Ratio	----	----	----	----	----	----	14.6	----	7.7	21.0	34.3	----	12	----	----	11.4	----
Entrenchment Ratio	----	----	----	----	----	----	1.29	----	2.0	3.0	4.0	----	2.1	----	----	3.6	----
Bank Height Ratio	----	----	----	----	----	----	3.06	----	1.0	1.0	1.0	----	1	----	----	1.8	----
BF Velocity (fps)	----	----	----	----	----	----	2.9	----	----	----	----	----	4.5	----	----	----	----
<b>Pattern</b>																	
Channel Beltwidth (ft)	----	----	----	----	----	----	----	----	----	----	----	30	49	68	----	----	----
Radius of Curvature (ft)	----	----	----	----	----	----	----	----	28	37.5	47	21	23	25	----	----	----
Meander Wavelength (ft)	----	----	----	----	----	----	----	----	70	175.0	280	68	85	102	----	----	----
Meander Width Ratio	----	----	----	----	----	----	----	----	1	2.5	4	3.5	5.75	8	----	----	----
<b>Profile</b>																	
Riffle Length (ft)	----	----	----	----	----	----	----	----	----	----	----	----	----	----	----	----	----
Riffle Slope (ft/ft)	----	----	----	----	----	----	----	----	----	----	----	0.0409	0.0669	0.0929	----	----	----
Pool Length (ft)	----	----	----	----	----	----	----	----	----	----	----	----	----	----	----	----	----
Pool Spacing (ft)	----	----	----	----	----	----	----	----	8	----	82	21.2	31.8	42.4	----	----	----
<b>Substrate and Transport Parameters</b>																	
d16 / d35 / d50 / d84 / d95	----	----	----	----	----	1.2/5.6/12.2/32.6/55.1/76.2			.97/26.72/40.56/87.24/127.72			----			----	----	----
Reach Shear Stress (competency) lb/ft <sup>2</sup>	----	----	----	----	----	1.46			----	----	----	----	1.28	----	----	----	----
Stream Power (transport capacity) W/m <sup>2</sup>	----	----	----	----	----	92.4			----	----	----	----	107.3	----	----	----	----
<b>Additional Reach Parameters</b>																	
Channel length (ft)	----	----	----	----	----	----	1,650	----	----	----	----	----	1,250	----	----	1,604	----
Drainage Area (SM)	----	----	----	----	----	----	0.12	----	0.45	----	0.45	----	0.12	----	----	0.12	----
Rosgen Classification	----	----	----	----	----	----	B4	----	----	B4	----	----	B4	----	----	B4a	----
BF Discharge (cfs)	----	----	----	----	----	----	27	----	----	----	----	----	27	----	----	27	----
Sinuosity	----	----	----	----	----	----	1.1	----	----	1.13	----	----	1.16	----	----	1.1	----
BF slope (ft/ft)	----	----	----	----	----	----	0.038	----	----	0.0350	----	----	0.0372	----	----	0.040	----

**Table B.3. Morphology and Hydraulic Monitoring Summary**

Pinch Gut Restoration Site: Project No. D06043-A															
Reach: UT1_R1															
Parameter	Cross-section 1 Riffle					Cross-section 2 Riffle									
	MY1	MY2	MY3	MY4	MY5	MY1	MY2	MY3	MY4	MY5					
<b>Dimension</b>															
BF Width (ft)	12.18					1.4									
BF Mean Depth (ft)	0.83					1.4									
Width/Depth Ratio	14.64					1									
BF Cross-Sectional Area (ft²)	10.1					6.9									
BF Max Depth (ft)	1.46					1.4									
Width of Floodprone Area (ft)															
Entrenchment Ratio	1.5					3.9									
Bank Height Ratio	2.4					1									
Wetted Perimeter (ft)															
Hydraulic Radius (ft)															
<b>Substrate</b>															
d50 (mm)															
d84 (mm)															
Parameter	MY-1 (2008)			MY-2 (2009)			MY-3 (2010)			MY-4 (2011)			MY-5 (2012)		
	Min	Max	Med	Min	Max	Med	Min	Max	Med	Min	Max	Med	Min	Max	Med
<b>Pattern</b>															
Channel Beltwidth (ft)															
Radius of Curvature (ft)															
Meander Wavelength (ft)															
Meander Width Ratio															
<b>Profile</b>															
Riffle length (ft)															
Riffle Slope (ft/ft)															
Pool Length (ft)															
Pool Spacing (ft)															
<b>Additional Reach Parameters</b>															
Valley Length (ft)															
Channel Length (ft)															
Sinuosity															
Water Surface Slope (ft/ft)															
BF Slope (ft/ft)															
Rosgen Classification															

Reach: UT1_R2															
Parameter	Cross-section 3 Pool					Cross-section 4 Riffle					Cross-section 5 Pool				
	MY1	MY2	MY3	MY4	MY5	MY1	MY2	MY3	MY4	MY5	MY1	MY2	MY3	MY4	MY5
<b>Dimension</b>															
BF Width (ft)	18.41					12.05					23.25				
BF Mean Depth (ft)	3.02					0.86					0.87				
Width/Depth Ratio	16.66					14.03					26.65				
BF Cross-Sectional Area (ft²)	20.3					10.4					20.3				
BF Max Depth (ft)	3.02					1.51					2.77				
Width of Floodprone Area (ft)															
Entrenchment Ratio	4.6					6.9					4.3				
Bank Height Ratio	1					1					0.9				
Wetted Perimeter (ft)															
Hydraulic Radius (ft)															
<b>Substrate</b>															
d50 (mm)															
d84 (mm)															
Parameter	MY-1 (2008)			MY-2 (2009)			MY-3 (2010)			MY-4 (2011)			MY-5 (2012)		
	Min	Max	Med	Min	Max	Med	Min	Max	Med	Min	Max	Med	Min	Max	Med
<b>Pattern</b>															
Channel Beltwidth (ft)															
Radius of Curvature (ft)															
Meander Wavelength (ft)															
Meander Width Ratio															
<b>Profile</b>															
Riffle length (ft)															
Riffle Slope (ft/ft)															
Pool Length (ft)															
Pool Spacing (ft)															
<b>Additional Reach Parameters</b>															
Valley Length (ft)	1320.42														
Channel Length (ft)	1569														
Sinuosity	1.19														
Water Surface Slope (ft/ft)	0.0154														
BF Slope (ft/ft)	0.0184														
Rosgen Classification															

Reach: UT1_R3																				
Parameter	Cross-section 6 Riffle					Cross-section 7 Pool					Cross-section 8 Riffle					Cross-section 9 Pool				
	MY1	MY2	MY3	MY4	MY5	MY1	MY2	MY3	MY4	MY5	MY1	MY2	MY3	MY4	MY5	MY1	MY2	MY3	MY4	MY5
<b>Dimension</b>																				
BF Width (ft)	13.16					15.36					13.64					17.94				
BF Mean Depth (ft)	0.96					1.18					0.8					1.34				
Width/Depth Ratio	13.76					13.02					16.98					13.4				
BF Cross-Sectional Area (ft²)	12.6					18.1					11					17.94				
BF Max Depth (ft)	1.56					2.94					1.5					3.07				
Width of Floodprone Area (ft)																				
Entrenchment Ratio	3.9					5					8.9					5.8				
Bank Height Ratio	1					1					1					1				
Wetted Perimeter (ft)																				
Hydraulic Radius (ft)																				
<b>Substrate</b>																				
d50 (mm)																				
d84 (mm)																				
Parameter	MY-1 (2008)			MY-2 (2009)			MY-3 (2010)			MY-4 (2011)			MY-5 (2012)							
	Min	Max	Med	Min	Max	Med	Min	Max	Med	Min	Max	Med	Min	Max	Med					
<b>Pattern</b>																				
Channel Beltwidth (ft)																				
Radius of Curvature (ft)																				
Meander Wavelength (ft)																				
Meander Width Ratio																				
<b>Profile</b>																				
Riffle length (ft)																				
Riffle Slope (ft/ft)																				
Pool Length (ft)																				
Pool Spacing (ft)																				
<b>Additional Reach Parameters</b>																				
Valley Length (ft)																				
Channel Length (ft)																				
Sinuosity																				
Water Surface Slope (ft/ft)																				
BF Slope (ft/ft)																				
Rosgen Classification																				

Reach: UT1_R4																					
Parameter		Cross-section 10 Riffle					Cross-section 11 Pool					Cross-section 12 Riffle					Cross-section 13 Pool				
		MY1	MY2	MY3	MY4	MY5	MY1	MY2	MY3	MY4	MY5	MY1	MY2	MY3	MY4	MY5	MY1	MY2	MY3	MY4	MY5
<b>Dimension</b>																					
	BF Width (ft)	23.27					44.84					19.31					37.32				
	BF Mean Depth (ft)	1.36					1.57					1.51					1.25				
	Width/Depth Ratio	17.14					28.57					12.75					29.95				
	BF Cross-Sectional Area (ft²)	31.6					70.4					29.2					46.5				
	BF Max Depth (ft)	2.7					4.25					2.18					3.87				
	Width of Floodprone Area (ft)																				
	Entrenchment Ratio	4.1					3					6.6					3.4				
	Bank Height Ratio	1					1					1					1				
	Wetted Perimeter (ft)																				
	Hydraulic Radius (ft)																				
<b>Substrate</b>																					
	d50 (mm)																				
	d84 (mm)																				
<b>Parameter</b>		Cross-section 14 Riffle																			
		MY1	MY2	MY3	MY4	MY5															
<b>Dimension</b>																					
	BF Width (ft)	21.86																			
	BF Mean Depth (ft)	1.31																			
	Width/Depth Ratio	16.69																			
	BF Cross-Sectional Area (ft²)	28.6																			
	BF Max Depth (ft)	2.47																			
	Width of Floodprone Area (ft)																				
	Entrenchment Ratio	4.7																			
	Bank Height Ratio	1																			
	Wetted Perimeter (ft)																				
	Hydraulic Radius (ft)																				
<b>Substrate</b>																					
	d50 (mm)																				
	d84 (mm)																				



Reach: UT5																				
Parameter	Cross-section 15 Riffle					Cross-section 16 Pool					Cross-section 17 Riffle					Cross-section 18 Pool				
	MY1	MY2	MY3	MY4	MY5	MY1	MY2	MY3	MY4	MY5	MY1	MY2	MY3	MY4	MY5	MY1	MY2	MY3	MY4	MY5
<b>Dimension</b>																				
BF Width (ft)	11.37					15.86					15.66					13.32				
BF Mean Depth (ft)	1.75					1.67					0.86					1.93				
Width/Depth Ratio	6.51					9.52					18.24					6.9				
BF Cross-Sectional Area (ft²)	19.9					26.4					13.4					25.7				
BF Max Depth (ft)	2.88					3.63					2.13					3.75				
Width of Floodprone Area (ft)																				
Entrenchment Ratio	7.4					5.1					1.9					5.1				
Bank Height Ratio	1					1					0.8					1				
Wetted Perimeter (ft)																				
Hydraulic Radius (ft)																				
<b>Substrate</b>																				
d50 (mm)																				
d84 (mm)																				
Parameter	MY-1 (2008)			MY-2 (2009)			MY-3 (2010)			MY-4 (2011)			MY-5 (2012)							
	Min	Max	Med	Min	Max	Med	Min	Max	Med	Min	Max	Med	Min	Max	Med					
<b>Pattern</b>																				
Channel Beltwidth (ft)																				
Radius of Curvature (ft)																				
Meander Wavelength (ft)																				
Meander Width Ratio																				
<b>Profile</b>																				
Riffle length (ft)																				
Riffle Slope (ft/ft)																				
Pool Length (ft)																				
Pool Spacing (ft)																				
<b>Additional Reach Parameters</b>																				
Valley Length (ft)																				
Channel Length (ft)																				
Sinuosity																				
Water Surface Slope (ft/ft)																				
BF Slope (ft/ft)																				
Rosgen Classification																				

Reach: UT6																					
Parameter		Cross-section 19 Riffle					Cross-section 20 Pool					Cross-section 21 Riffle					Cross-section 22 Pool				
		MY1	MY2	MY3	MY4	MY5	MY1	MY2	MY3	MY4	MY5	MY1	MY2	MY3	MY4	MY5	MY1	MY2	MY3	MY4	MY5
<b>Dimension</b>																					
	BF Width (ft)	8.54					8.35					8.88					11.21				
	BF Mean Depth (ft)	0.8					0.88					0.7					0.9				
	Width/Depth Ratio	10.74					9.47					12.74					12.52				
	BF Cross-Sectional Area (ft²)	6.8					7.4					6.2					10				
	BF Max Depth (ft)	1.8					1.32					1.45					1.77				
	Width of Floodprone Area (ft)																				
	Entrenchment Ratio	1.9					1.6					5.6					6.3				
	Bank Height Ratio	2.3					2.2					1					1				
	Wetted Perimeter (ft)																				
	Hydraulic Radius (ft)																				
<b>Substrate</b>																					
	d50 (mm)																				
	d84 (mm)																				
Parameter		MY-1 (2008)			MY-2 (2009)			MY-3 (2010)			MY-4 (2011)			MY-5 (2012)							
		Min	Max	Med	Min	Max	Med	Min	Max	Med	Min	Max	Med	Min	Max	Med					
<b>Pattern</b>																					
	Channel Beltwidth (ft)																				
	Radius of Curvature (ft)																				
	Meander Wavelength (ft)																				
	Meander Width Ratio																				
<b>Profile</b>																					
	Riffle length (ft)																				
	Riffle Slope (ft/ft)																				
	Pool Length (ft)																				
	Pool Spacing (ft)																				
<b>Additional Reach Parameters</b>																					
	Valley Length (ft)																				
	Channel Length (ft)																				
	Sinuosity																				
	Water Surface Slope (ft/ft)																				
	BF Slope (ft/ft)																				
	Rosgen Classification																				



# **STREAM DATA**

### UT1\_R2 Year 1 Longitudinal Profile-Station 24+94 to 40+63

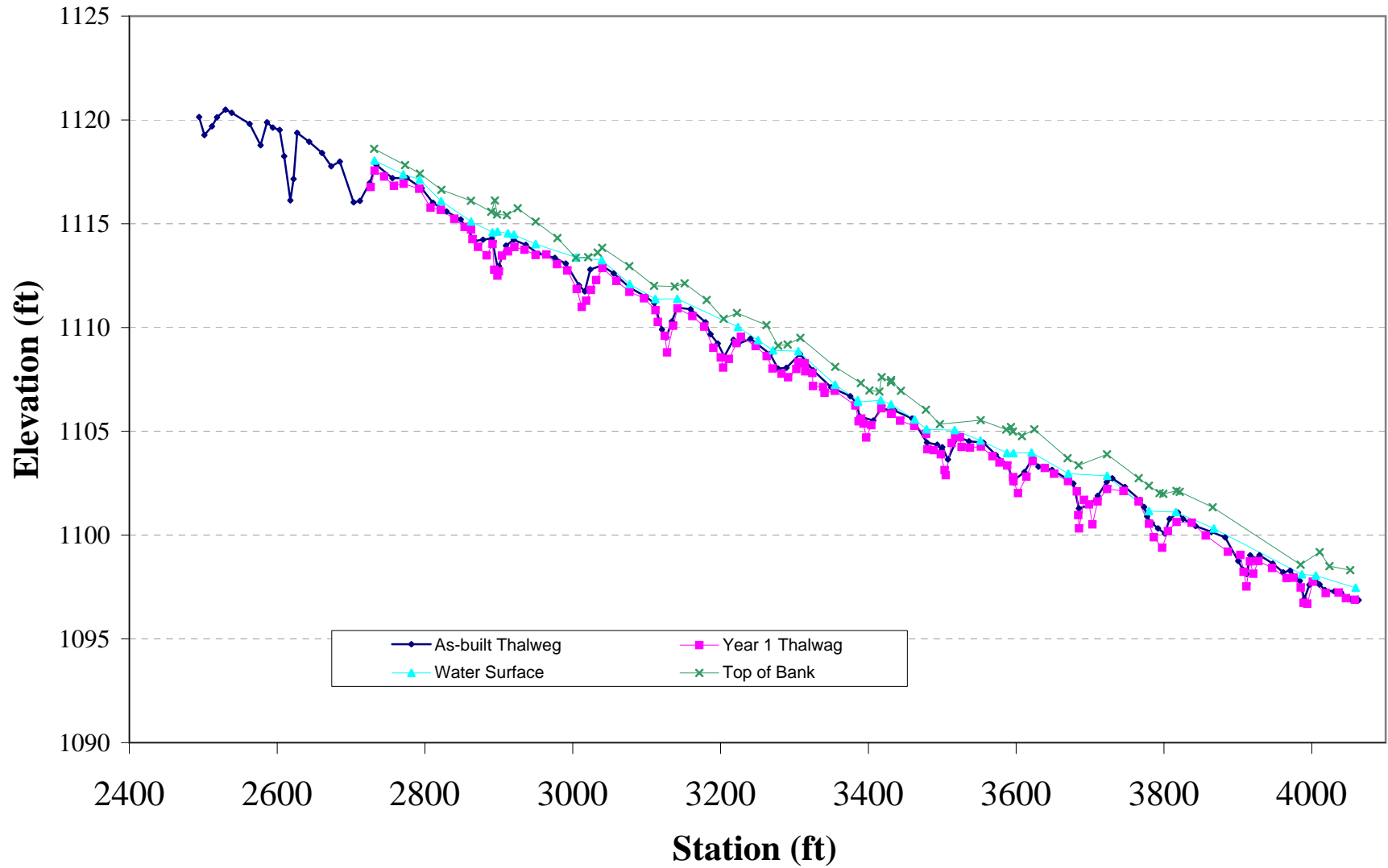

### UT1\_R4 Year 1 Longitudinal Profile-Station 58+35 to 82+64

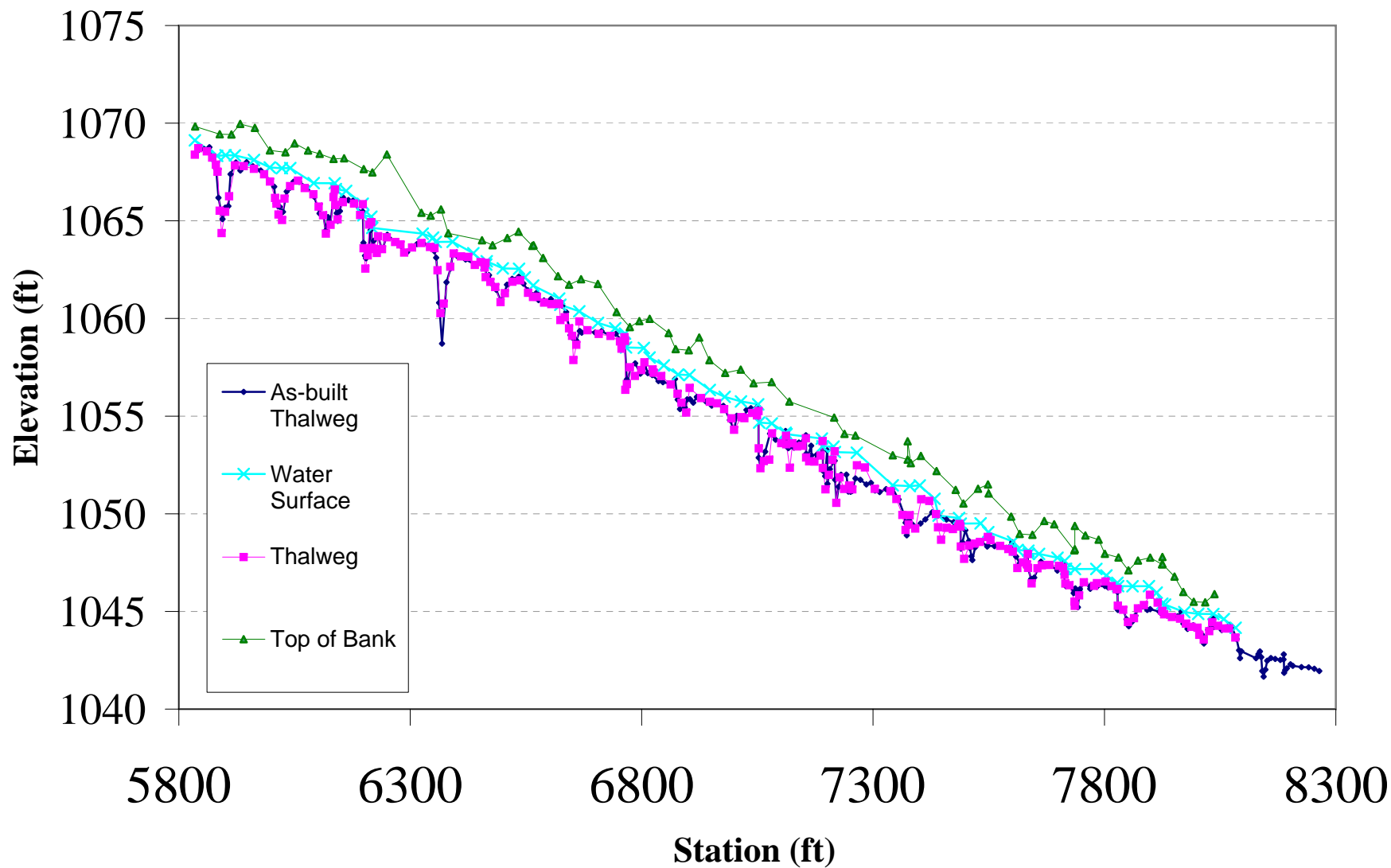

**Permanent Cross-section 1, Station 12+57**  
 (Year 1 - Data Collected October 2008)



Looking at the Left Bank



Looking at the Right Bank

Feature	Stream Type	BKF Area	BKF Width	BKF Depth	Max BKF Depth	W/D	BH Ratio	ER	BKF Elev	TOB Elev	W-fpa
Riffle	B	10.1	12.18	0.83	1.46	14.64	2.4	1.5	1150.2	1152.3	

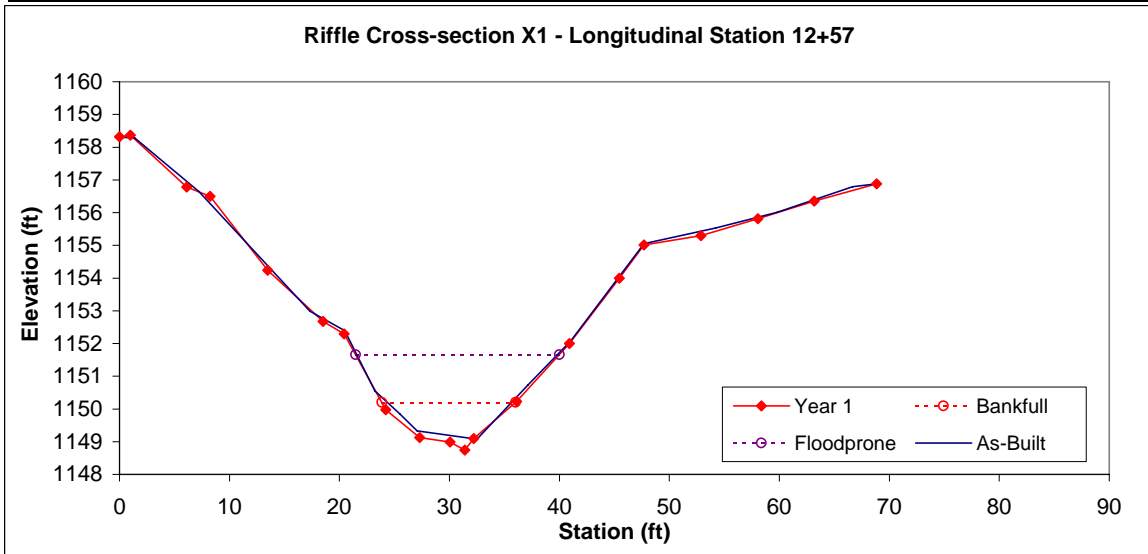

**Permanent Cross-section 2, Station 21+26**  
(Year 1 - Data Collected October 2008)



Looking at the Left Bank



Looking at the Right Bank

Feature	Stream Type	BKF Area	BKF Width	BKF Depth	Max BKF Depth	W/D	BH Ratio	ER	BKF Elev	TOB Elev	W-fpa
Riffle	Cb	6.9	12.21	0.57	1.4	21.56	1	3.9	1129.26	1129.21	

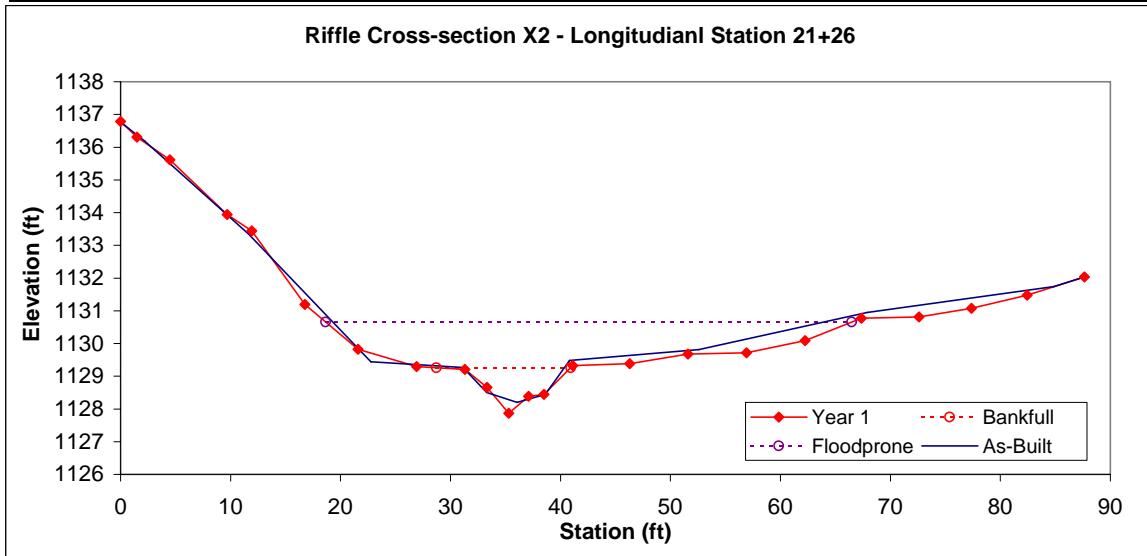

### Permanent Cross-section 3, Station 28+99

Year 1 - Data Collected October 2008



Looking at the Left Bank



Looking at the Right Bank

Feature	Stream Type	BKF Area	BKF Width	BKF Depth	Max BKF Depth	W/D	BH Ratio	ER	BKF Elev	TOB Elev	W-fpa
Pool		20.3	18.41	1.1	3.02	16.66	1	4.6	1115.52	1115.45	

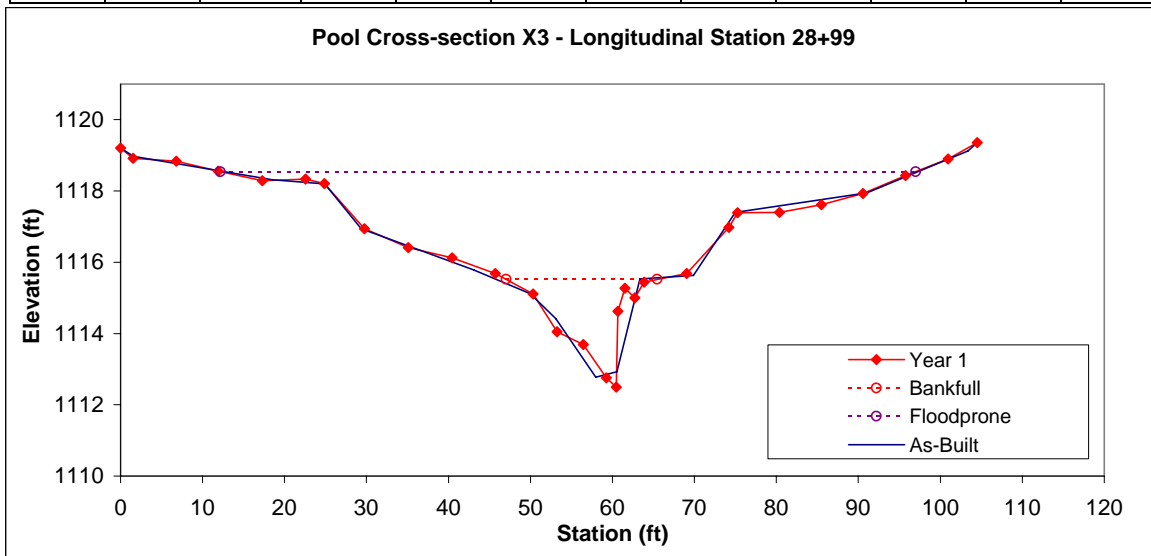

### Permanent Cross-section 4, Station 31+34

Year 1 - Data Collected October 2008



Looking at the Left Bank



Looking at the Right Bank

Feature	Stream Type	BKF Area	BKF Width	BKF Depth	Max BKF Depth	W/D	BH Ratio	ER	BKF Elev	TOB Elev	W-fpa
Riffle	C	10.4	12.05	0.86	1.51	14.03	1	6.9	1107.35	1107.37	

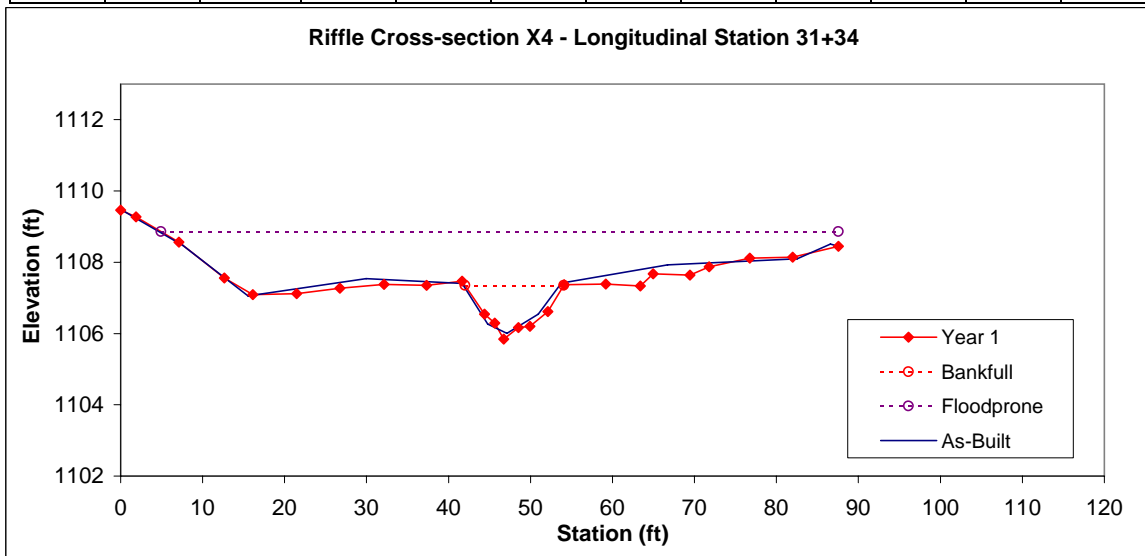

### Permanent Cross-section 5, Station 35+97

Year 1 - Data Collected October 2008



Looking at the Left Bank



Looking at the Right Bank

Feature	Stream Type	BKF Area	BKF Width	BKF Depth	Max BKF Depth	W/D	BH Ratio	ER	BKF Elev	TOB Elev	W-fpa
Pool		20.3	23.25	0.87	2.77	26.65	0.9	4.3	1105.37	1105.2	

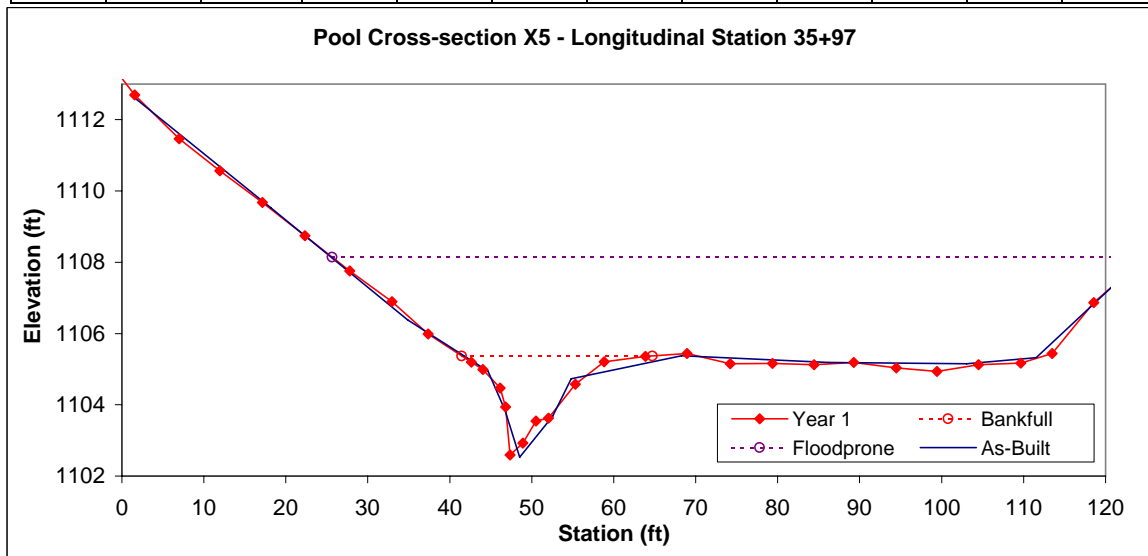



**Permanent Cross-section 6, Station 44+97**  
(Year 1 - Data Collected October 2008)



Looking at the Left Bank



Looking at the Right Bank

Feature	Stream Type	BKF Area	BKF Width	BKF Depth	Max BKF Depth	W/D	BH Ratio	ER	BKF Elev	TOB Elev	W-fpa
Riffle	Cc	12.6	13.16	0.96	1.56	13.76	1	3.9	1094.35	1094.34	51.92

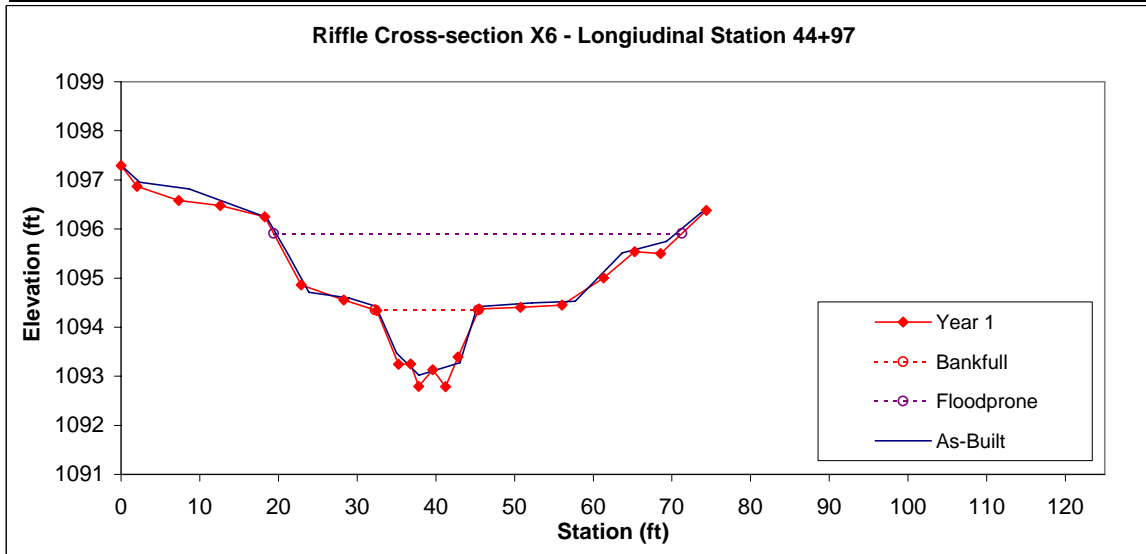

**Permanent Cross-section 7, Station 45+44**  
 (Year 1 - Data Collected October 2008)



Looking at the Left Bank



Looking at the Right Bank

Feature	Stream Type	BKF Area	BKF Width	BKF Depth	Max BKF Depth	W/D	BH Ratio	ER	BKF Elev	TOB Elev	W-fpa
Pool		18.1	15.36	1.18	2.94	13.02	1	5	1094.2	1094.27	

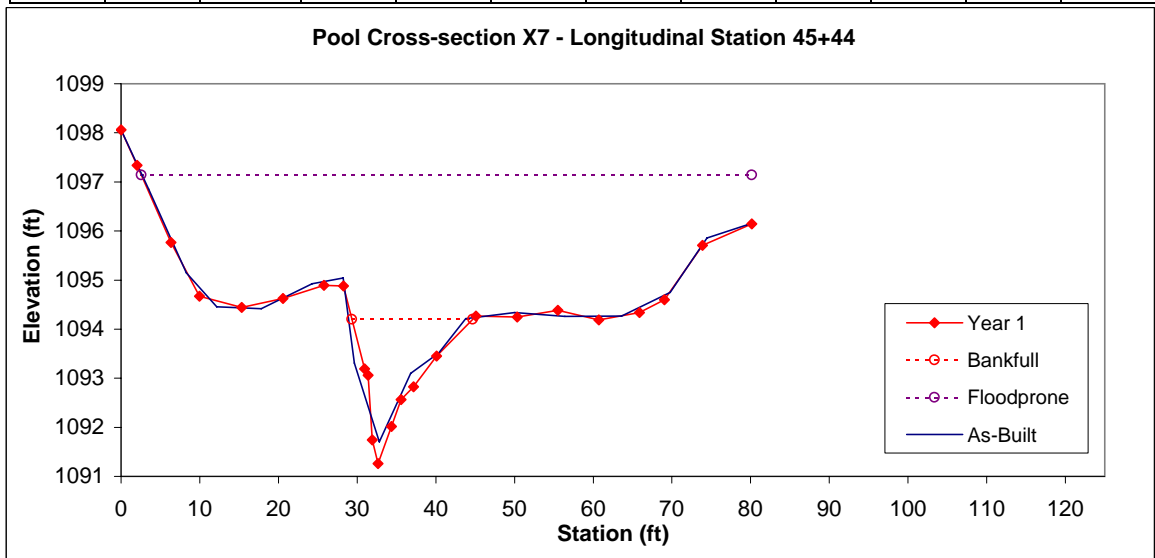

**Permanent Cross-section 8, Station 53+47**  
(Year 1 - Data Collected October 2008)



Looking at the Left Bank



Looking at the Right Bank

Feature	Stream Type	BKF Area	BKF Width	BKF Depth	Max BKF Depth	W/D	BH Ratio	ER	BKF Elev	TOB Elev	W-fpa
Riffle	Cc	11	13.64	0.8	1.5	16.98	1	8.9	1081.25	1081.28	

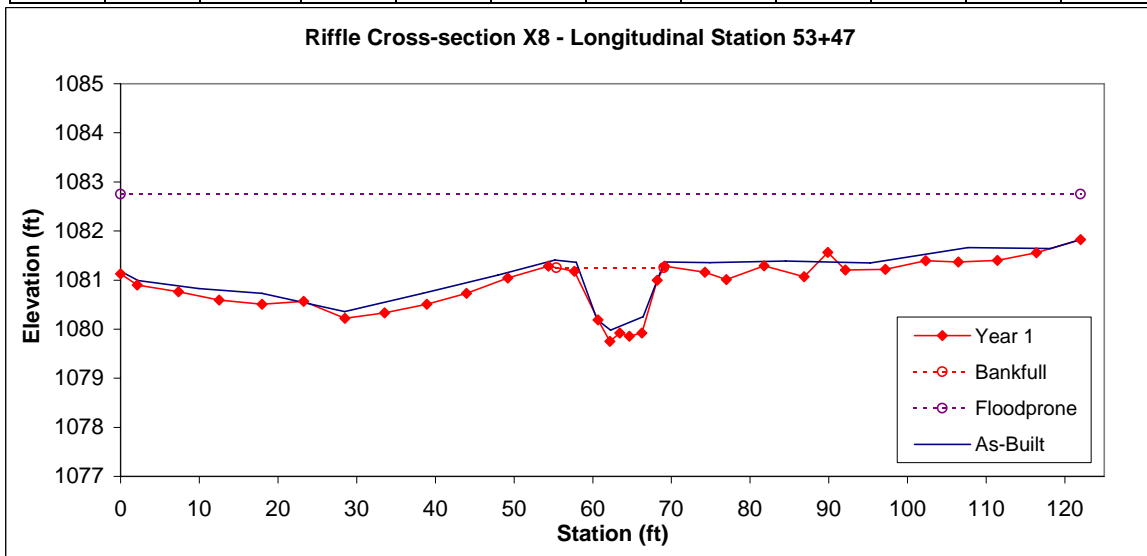

**Permanent Cross-section 9, Station 56+39**  
(Year 1 - Data Collected October 2008)



Looking at the Left Bank



Looking at the Right Bank

Feature	Stream Type	BKF Area	BKF Width	BKF Depth	Max BKF Depth	W/D	BH Ratio	ER	BKF Elev	TOB Elev	W-fpa
Pool		24	17.94	1.34	3.07	13.4	1	5.8	1074.92	1074.87	104.3

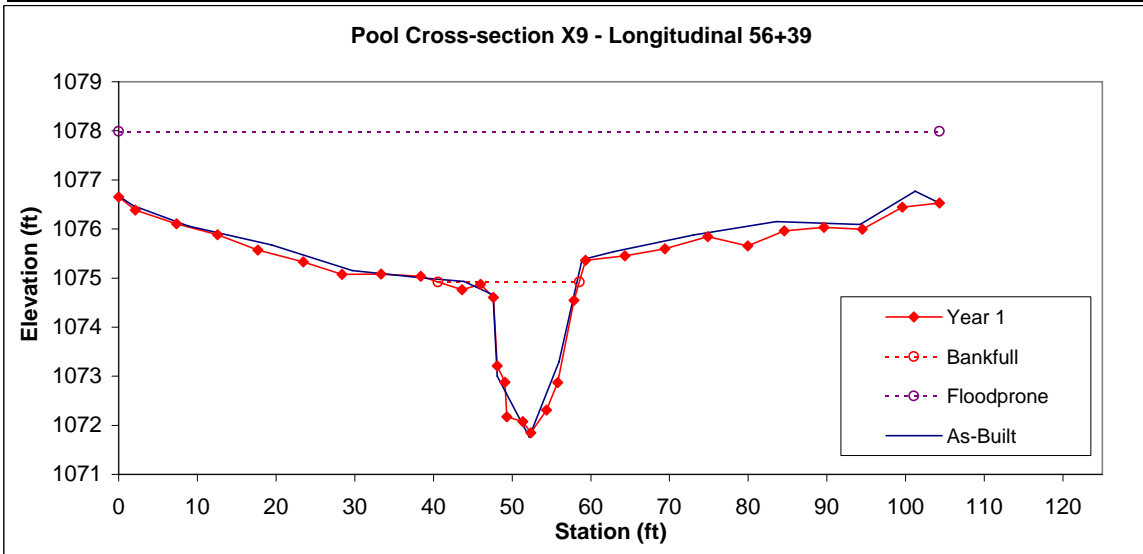

**Permanent Cross-section 10, Station 65+55**  
(Year 1 - Data Collected October 2008)



Looking at the Left Bank



Looking at the Right Bank

Feature	Stream Type	BKF Area	BKF Width	BKF Depth	Max BKF Depth	W/D	BH Ratio	ER	BKF Elev	TOB Elev	W-fpa
Riffle	Cc	31.6	23.27	1.36	2.7	17.14	1	4.1	1063.8	1063.72	

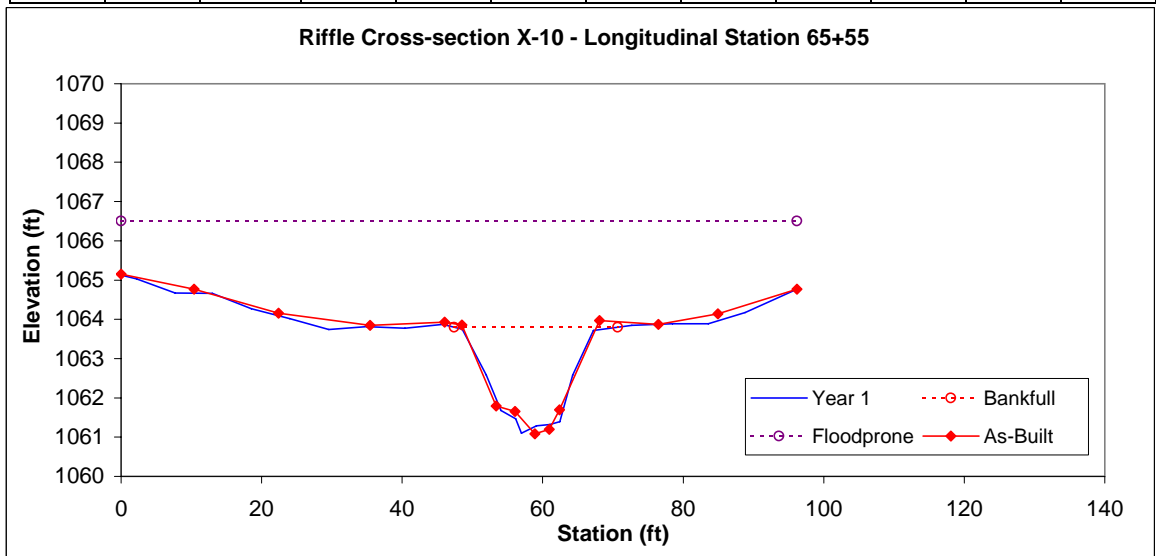

**Permanent Cross-section 11, Station 73+68**  
(Year 1 - Data Collected October 2008)



Looking at the Left Bank



Looking at the Right Bank

Feature	Stream Type	BKF Area	BKF Width	BKF Depth	Max BKF Depth	W/D	BH Ratio	ER	BKF Elev	TOB Elev	W-fpa
Pool		70.4	44.84	1.57	4.25	28.57	1	3	1053.7	1053.54	

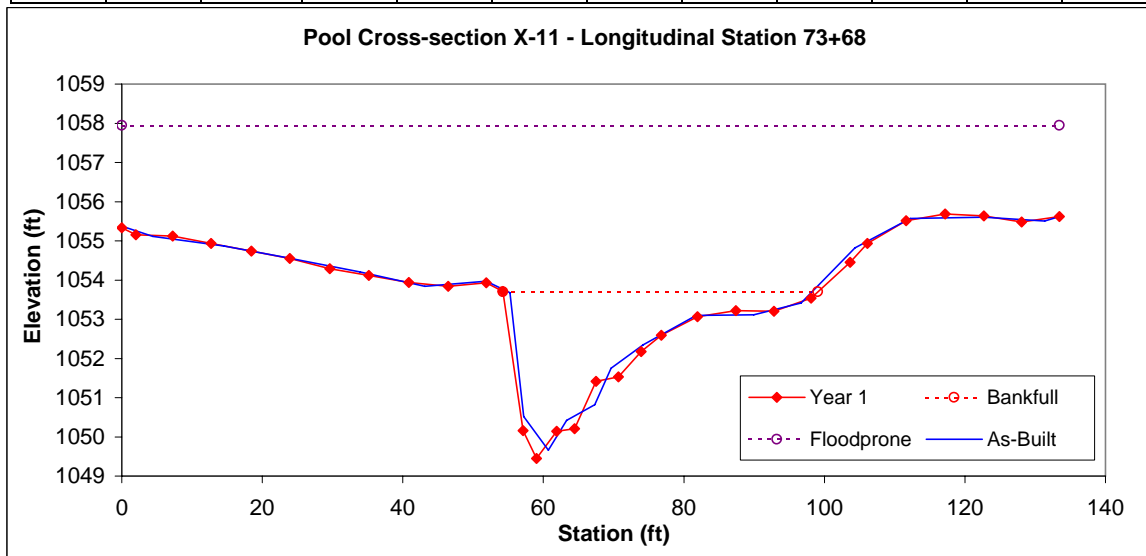

**Permanent Cross-section 12, Station 75+37**

Year 1 - Data Collected October 2008



Looking at the Left Bank



Looking at the Right Bank

Feature	Stream Type	BKF Area	BKF Width	BKF Depth	Max BKF Depth	W/D	BH Ratio	ER	BKF Elev	TOB Elev	W-fpa
Riffle	Cc	29.2	19.31	1.51	2.18	12.75	1	6.6	1050.99	1051.04	127.39

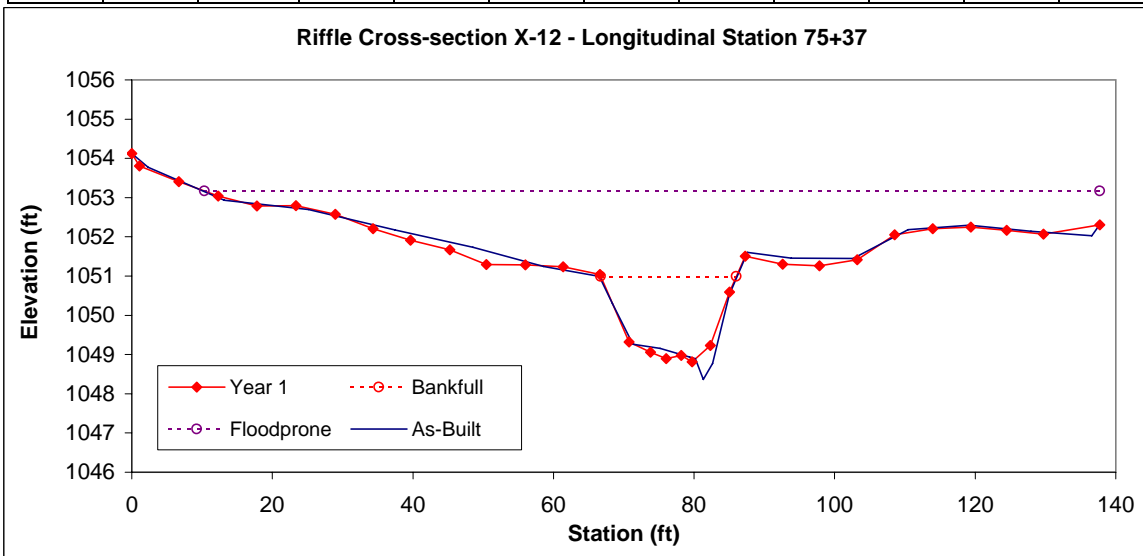

**Permanent Cross-section 13, Station 77+25**  
(Year 1 - Data Collected October 2008)

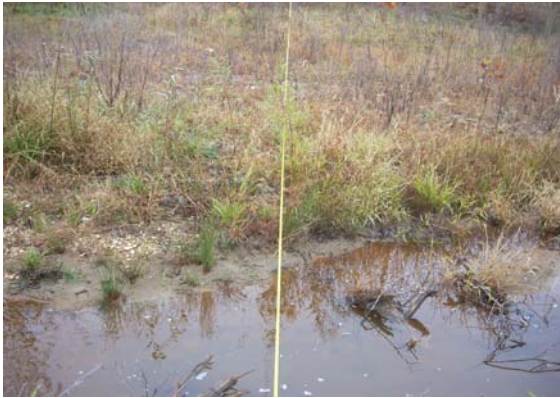

Looking at the Left Bank



Looking at the Right Bank

Feature	Stream Type	BKF Area	BKF Width	BKF Depth	Max BKF Depth	W/D	BH Ratio	ER	BKF Elev	TOB Elev	W-fpa
Pool		46.5	37.32	1.25	3.87	29.95	1	3.4	1049.37	1049.22	128.61

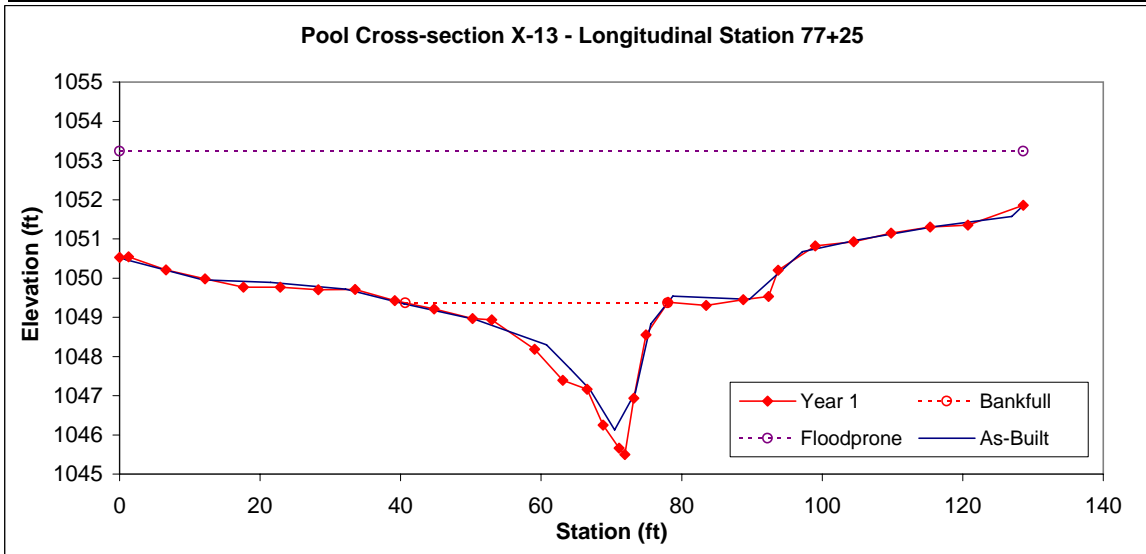



**Permanent Cross-section 14, Station 79+15**  
 (Year 1 - Data Collected October 2008)



Looking at the Left Bank



Looking at the Right Bank

Feature	Stream Type	BKF Area	BKF Width	BKF Depth	Max BKF Depth	W/D	BH Ratio	ER	BKF Elev	TOB Elev	W-fpa
Riffle	Cc	28.6	21.86	1.31	2.47	16.69	1	4.7	1047.5	1047.41	

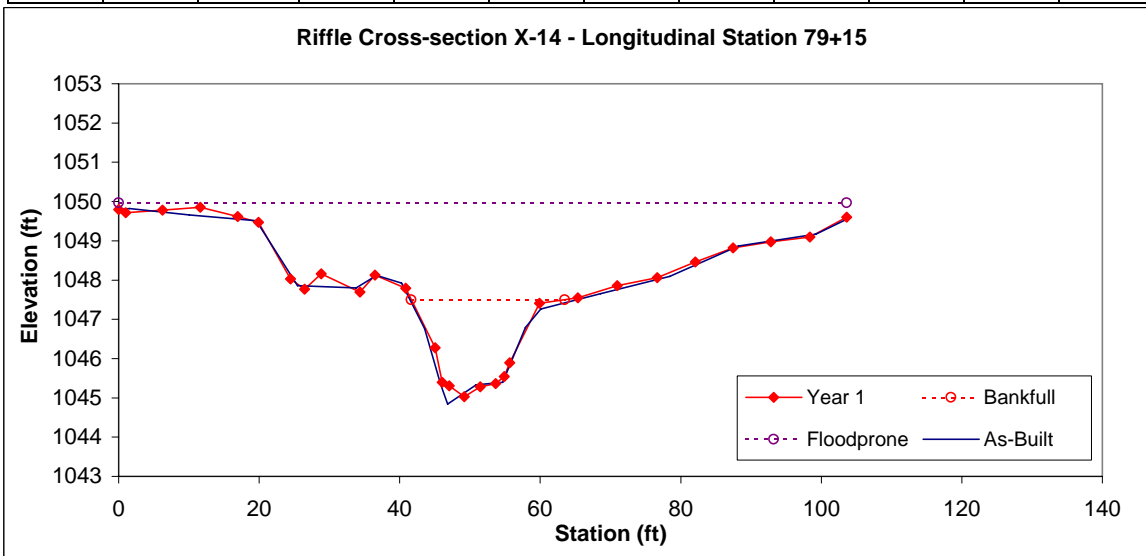

**Permanent Cross-section 15, Station 10+73**  
 (Year 1 - Data Collected October 2008)



Looking at the Left Bank



Looking at the Right Bank

Feature	Stream Type	BKF Area	BKF Width	BKF Depth	Max BKF Depth	W/D	BH Ratio	ER	BKF Elev	TOB Elev	W-fpa
Riffle	E	19.9	11.37	1.75	2.88	6.51	1	7.4	1100.38	1100.38	

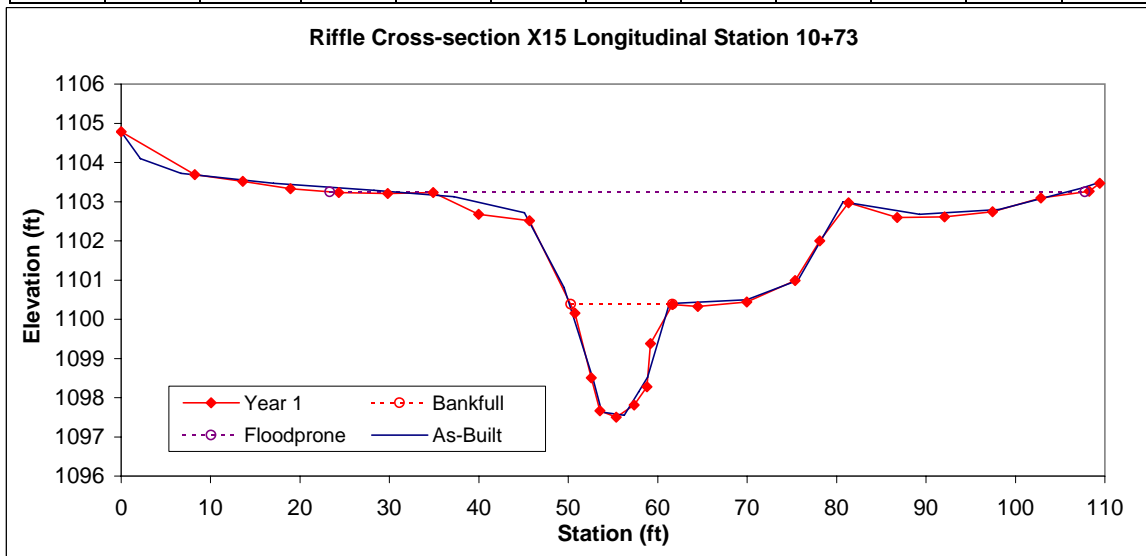

**Permanent Cross-section 16, Station 13+08**  
 (Year 1 - Data Collected October 2008)



Looking at the Left Bank



Looking at the Right Bank

Feature	Stream Type	BKF Area	BKF Width	BKF Depth	Max BKF Depth	W/D	BH Ratio	ER	BKF Elev	TOB Elev	W-fpa
Pool		26.4	15.86	1.67	3.63	9.52	1	5.1	1096.49	1096.51	

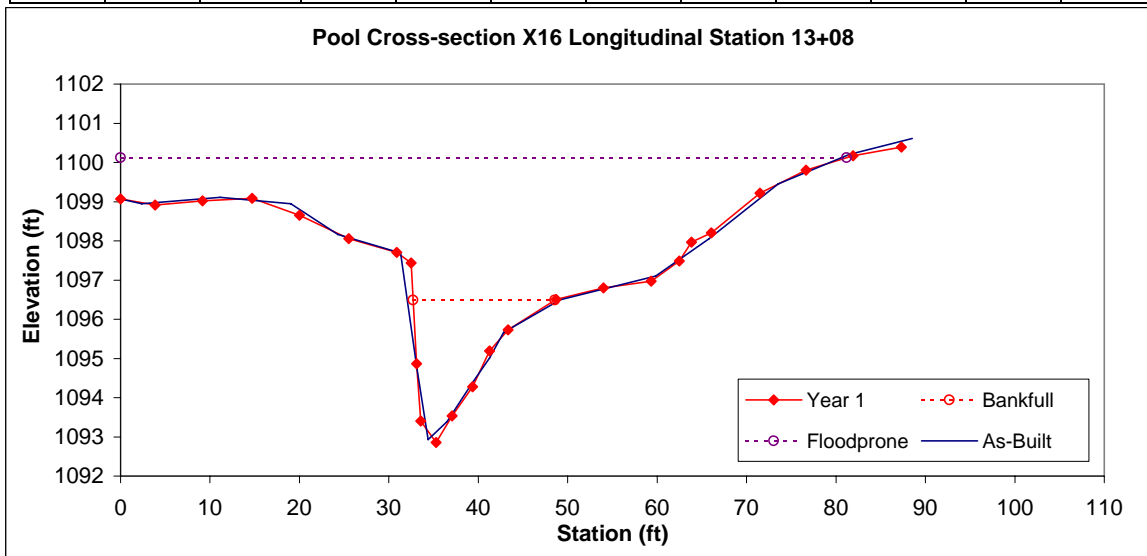

**Permanent Cross-section 17, Station 21+96**  
(Year 1 - Data Collected October 2008)



Looking at the Left Bank



Looking at the Right Bank

Feature	Stream Type	BKF Area	BKF Width	BKF Depth	Max BKF Depth	W/D	BH Ratio	ER	BKF Elev	TOB Elev	W-fpa
Riffle	Bc	13.4	15.66	0.86	2.13	18.24	0.8	1.9	1079.7	1079.31	

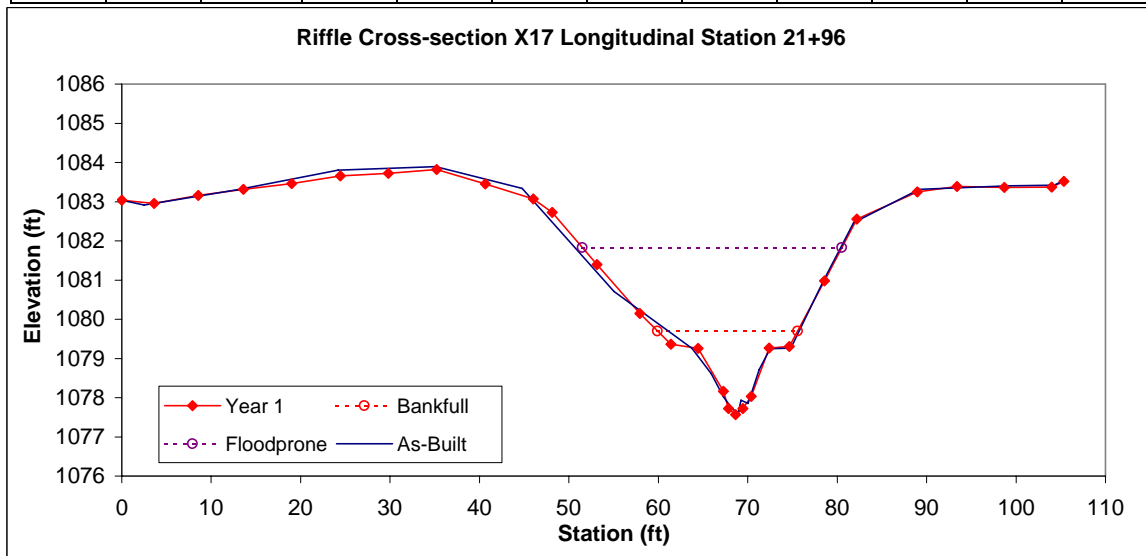

**Permanent Cross-section 18, Station 25+95**  
(Year 1 - Data Collected October 2008)



Looking at the Left Bank



Looking at the Right Bank

Feature	Stream Type	BKF Area	BKF Width	BKF Depth	Max BKF Depth	W/D	BH Ratio	ER	BKF Elev	TOB Elev	W-fpa
Pool		25.7	13.32	1.93	3.75	6.9	1	5.1	1074	1073.98	

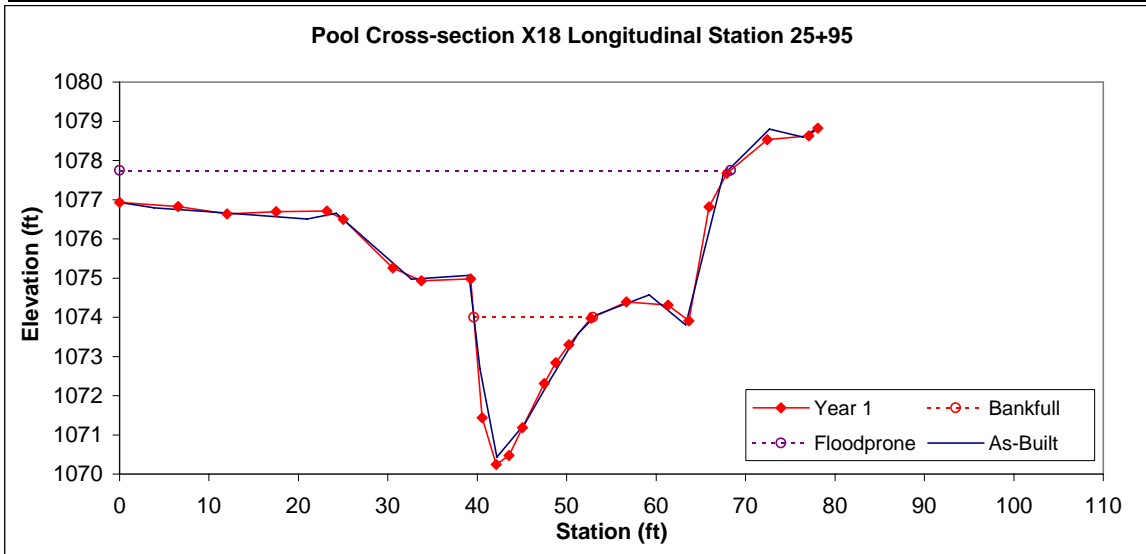

**Permanent Cross-section 19, Station 16+76**  
 (Year 1 - Data Collected October 2008)



Looking at the Left Bank



Looking at the Right Bank

Feature	Stream Type	BKF Area	BKF Width	BKF Depth	Max BKF Depth	W/D	BH Ratio	ER	BKF Elev	TOB Elev	W-fpa
Riffle	Bc	6.8	8.54	0.8	1.8	10.74	2.3	1.9	1112.13	1114.54	

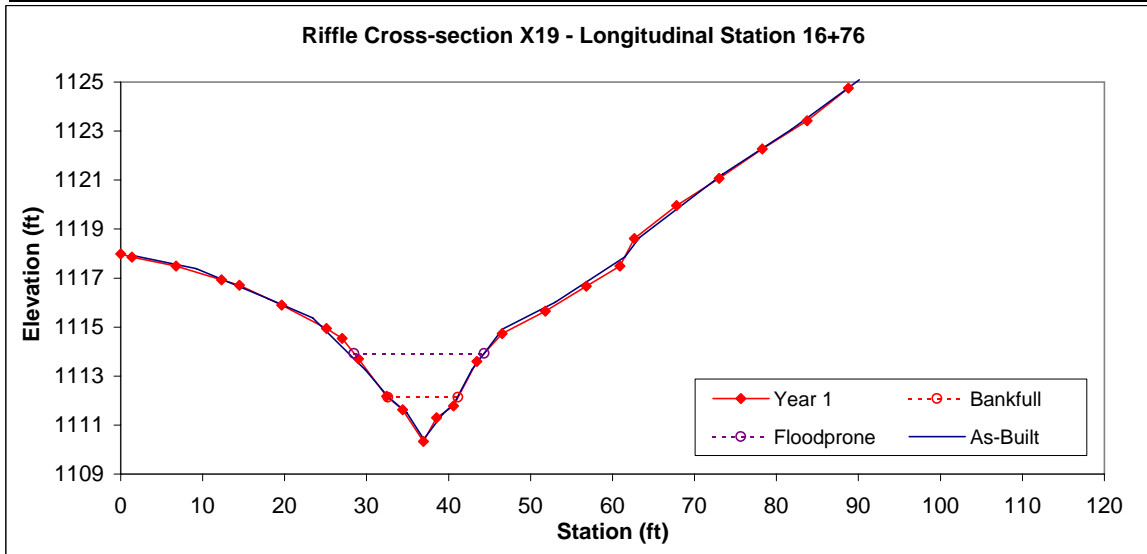

**Permanent Cross-section 20, Station 18+03**  
 (Year 1 - Data Collected October 2008)



Looking at the Left Bank



Looking at the Right Bank

Feature	Stream Type	BKF Area	BKF Width	BKF Depth	Max BKF Depth	W/D	BH Ratio	ER	BKF Elev	TOB Elev	W-fpa
Pool		7.4	8.35	0.88	1.32	9.47	2.2	1.6	1109.44	1111.06	

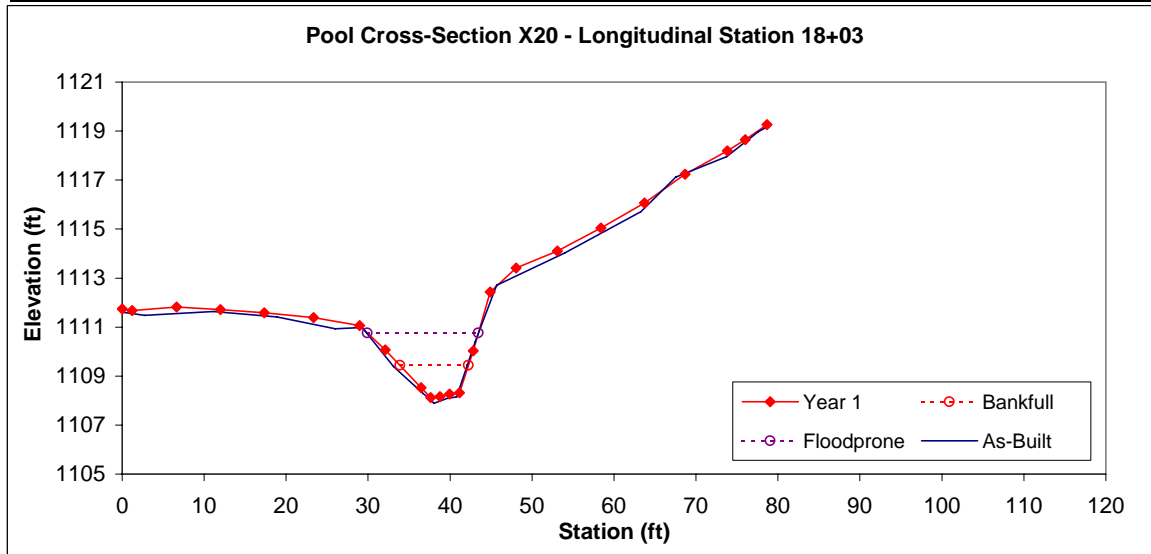

**Permanent Cross-section 21, Station 20+27**  
 (Year 1 - Data Collected October 2008)



Looking at the Left Bank



Looking at the Right Bank

Feature	Stream Type	BKF Area	BKF Width	BKF Depth	Max BKF Depth	W/D	BH Ratio	ER	BKF Elev	TOB Elev	W-fpa
Riffle	B	6.2	8.88	0.7	1.45	12.74	1	5.6	1103.53	1103.55	

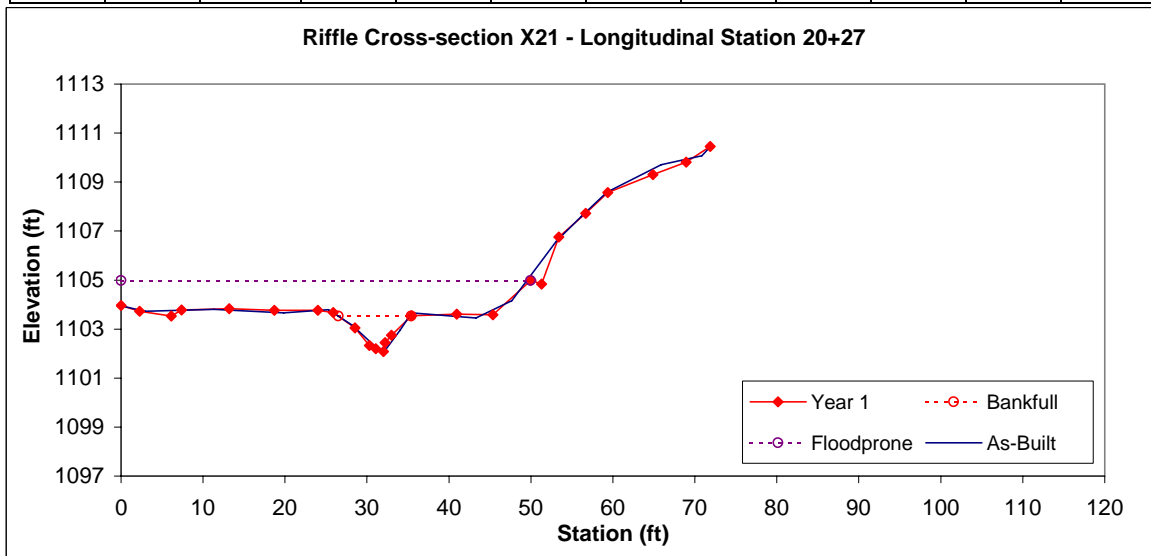



**Permanent Cross-section 22, Station 24+32**  
(Year 1 - Data Collected October 2008)



Looking at the Left Bank



Looking at the Right Bank

Feature	Stream Type	BKF Area	BKF Width	BKF Depth	Max BKF Depth	W/D	BH Ratio	ER	BKF Elev	TOB Elev	W-fpa
Pool		10	11.21	0.9	1.77	12.52	1	6.3	1090.46	1090.5	

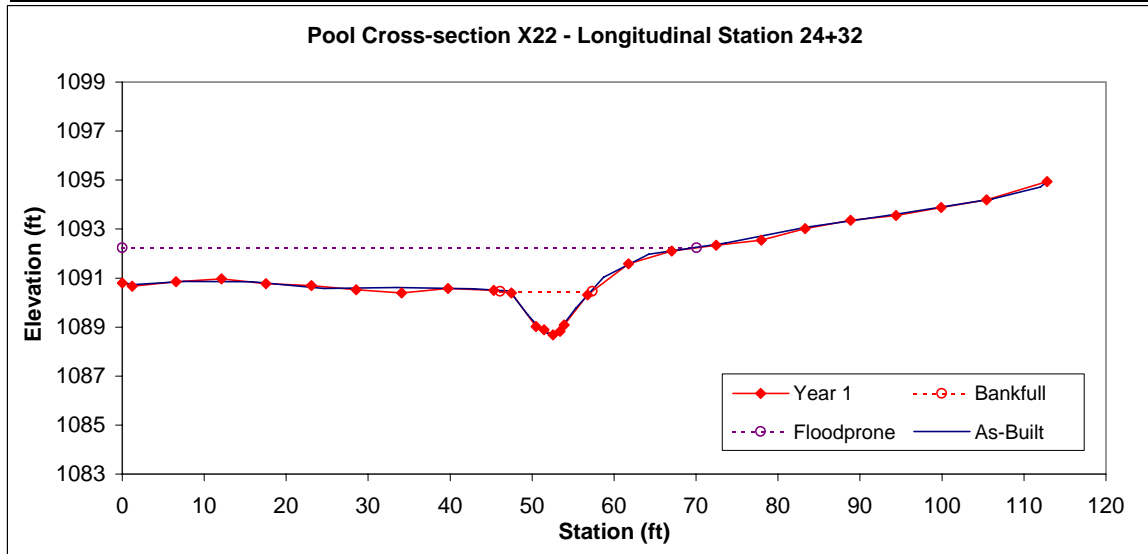





Constructed Riffle, Downstream of Culvert, UT1  
Reach 4 End



Photo Point 1 – Constructed Riffle, UT1 Reach 4



Photo Point 3 – Constructed Riffle, UT1 Reach 4



Photo Point 5 – Constructed Riffle, UT1 Reach 4



Photo Point 6 – Log J-Hook, UT1 Reach 4



Photo Point 7 and 8 – Constructed Riffle, UT1  
Reach 4



Photo Point 9 – Constructed Riffle, UT1 Reach 4



Photo Point 10 – Log J-Hook, UT1 Reach 4



Photo Point 11 – Constructed Riffle, UT1 Reach 4



Photo Point 12 – Constructed Riffle, UT1 Reach 4



Photo Point 13 – Log J-Hook, UT1 Reach 4



Photo Point 14 – Rock and Roll, UT1 Reach 4



Photo Point 15 – Rock and Roll, UT1 Reach 4



Photo Point 16 – Cross Vane, UT1 Reach 4



Photo Point 17 – Constructed Riffle, UT1 Reach 4



Photo Point 18 – Constructed Riffle, UT1 Reach 4



Photo Point 19 – Log J-Hook, UT1 Reach 4



Photo Point 20 – Constructed Riffle, UT1 Reach 4



Photo Point 21 – Constructed Riffle, UT1 Reach 4



Photo Point 22 – Log J-Hook, UT1 Reach 4



Photo Point 23 – Rock J-Hook, UT1 Reach 4



Photo Point 24 – Step Pool, UT1 Reach 4



Photo Point 25 – Constructed Riffle, UT1 Reach 4



Photo Point 26 – Log J-Hook, UT1 Reach 4



Photo Point 27 – Constructed Riffle, UT1 Reach 4



Photo Point 28 – Constructed Riffle, UT1 Reach 4



Photo Point 29 – Constructed Riffle, UT1 Reach 4  
Begin, UT1 Reach 3 End



Photo Point 30 – Step Pool, UT1 Reach 3



Stream Crossing upstream of PP30, UT1 Reach 3



Photo Point 31 – Step Pools, UT1 Reach 3



Photo Point 32 – Cross Vane, UT1 Reach 3



Photo Point 33 – Log J-Hook, Step Pool, UT1 Reach 3



Photo Point 34 – Step Pool, UT1 Reach 3



Photo Point 35 – Step Pool, UT1 Reach 3



Photo Point 35 – Step Pool Piping, UT1 Reach 3



Photo Point 36 – Log J-Hook, UT1 Reach 3





Photo Point 37 – Step Pool, UT1 Reach 3



Photo Point 38 – Constructed Riffle, UT1 Reach 3



Photo Point 39 – Log J-Hook, UT1 Reach 3



Photo Point 40 – Step Pool, UT1 Reach 3



Photo Point 41 – Log J-Hook, UT1 Reach 3



Photo Point 42 – Step Pools, UT1 Reach 3



Photo Point 43 – Log J-Hook, UT1 Reach 3



Photo Point 44 – Step Pools, UT1 Reach 3



Photo Point 45 – Log J-Hook, UT1 Reach 3



Photo Point 46 – Constructed Riffle, UT1 Reach 3



Photo Point 47 – Log J-Hook, UT1 Reach 3



Photo Point 48 – Constructed Riffle, UT1 Reach 3



Photo Point 49 – Step Pool, UT1 Reach 3



Photo Point 50 – Step Pool, UT1 Reach 3



Photo Point 51 – Rock J-Hook, UT1 Reach 3



Photo Point 52 – Step Pool, UT1 Reach 3



Photo Point 53 – Constructed Riffle, UT1 Reach 3  
Begin



Photo Point 54 – Constructed Riffle, UT1 Reach 2  
End



Photo Point 55 – Constructed Riffle, UT1 Reach 2



Photo Point 56 – Constructed Riffle, UT1 Reach 2



Photo Point 57 – Constructed Riffle, UT1 Reach 2



Photo Point 58 – Constructed Riffle, UT1 Reach 2



Photo Point 59 – Constructed Riffle, UT1 Reach 2



Photo Point 60 – Constructed Riffle, UT1 Reach 2



Photo Point 61 – Constructed Riffle, UT1 Reach 2



Photo Point 62 – Constructed Riffle, UT1 Reach 2



Photo Point 63 – Constructed Riffle, UT1 Reach 2



Photo Point 64 – Constructed Riffle, UT1 Reach 2



Photo Point 65 – Constructed Riffle, UT1 Reach 2



Photo Point 66 – Constructed Riffle, UT1 Reach 2



Upstream of Photo Point 66 – Constructed Riffle/Stream Crossing, UT1 Reach 2



Photo Point 67 – Constructed Riffle, UT1 Reach 2



Photo Point 68 – Constructed Riffle, UT1 Reach 2



Photo Point 69 – Constructed Riffle, UT1 Reach 2



Photo Point 70 – Constructed Riffle, UT1 Reach 2



Photo Point 71 – Constructed Riffle, UT1 Reach 2  
Begin



Photo Point 72 – Cross Vane, UT4 end



Photo Point 73 – Constructed Riffle, UT1 Reach 1 end



Photo Point 74 – Constructed Riffle, UT1 Reach 1



Photo Point 75 – Constructed Riffle, UT1 Reach 1



Photo Point 76 – Log J-Hook, UT1 Reach 1



Photo Point 77 – Log J-Hook, UT1 Reach 1



Photo Point 79 – Log J-Hook, UT1 Reach 1



Photo Point 80 – Step Pool, UT1 Reach 1



Photo Point 81 – Cross Vane, UT1 Reach 1



Photo Point 83 – Step Pool, UT3 End





Photo Point 84 – Step, UT3



Photo Point 85 – Step, UT3



Photo Point 86 – Step, UT3 Begin



Photo Point 87 – Step Pool, UT1 Reach 1



Photo Point 88 – Step Pools UT2



Photo Point 89 – Cross Vane UT1 Reach 1



Photo Point 90 – Constructed Riffle, UT1 Reach 1



Photo Point 91 – Constructed Riffle, UT1 Reach 1



Photo Point 92 – Rock J-Hook, UT1 Reach 1



Photo Point 93 – Constructed Riffle, UT1 Reach 1



Photo Point 94 – Constructed Riffle, UT1 Reach 1



Photo Point 95 – Step Pool, UT1 Reach 1



Photo Point 96 – Step Pool, UT1 Reach 1



Photo Point 97 – Step Pool, UT1 Reach 1



Photo Point 98 – Steps, UT1 Reach 1 Begin



Photo Point 99 – Constructed Riffle, UT5 Reach 2 End



Photo Point 100 – Constructed Riffle, UT5 Reach 2

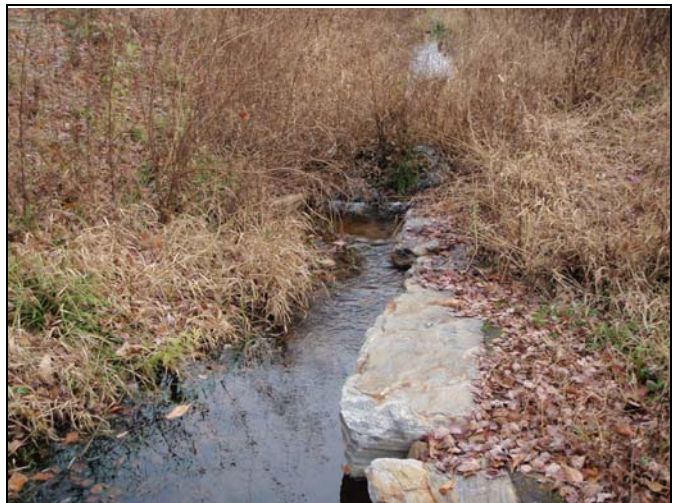

Photo Point 101 – Rock J-Hook, UT5 Reach 2



Photo Point 102 – Constructed Riffle, UT5 Reach 2



Photo Point 103 – Constructed Riffle, UT5 Reach 2



Photo Point 104 – Rock J-Hook, UT5 Reach 2



Photo Point 105 – Constructed Riffle, UT5 Reach 2



Photo Point 106 – Log J-Hook, UT5 Reach 2



Photo Point 107 – Stream Crossing, UT5 Reach 2



Photo Point 108 – Constructed Riffle, UT5  
Reach 2 Begin



Photo Point 109 – Constructed Riffle, UT5  
Reach 1 End



Photo Point 110 – Log J-Hook, UT5 Reach 1



Photo Point 111 – Cross Vane, UT5 Reach 1



Photo Point 112 – Cross Vane, UT5 Reach 1



Photo Point 115 – Constructed Riffle, UT5  
Reach 1



Photo Point 116 – Constructed Riffle, UT5  
Reach 1



Photo Point 117 – Constructed Riffle, UT5  
Reach 1



Photo Point 118 – Constructed Riffle, UT5  
Reach 1



Photo Point 119 – Constructed Riffle, UT5 Begin



Photo Point 120 – Log Weir, UT6 End



Photo Point 121 – Constructed Riffle, UT6



Photo Point 122 – Log Weir, UT6



Photo Point 123 – Log Weir, UT6



Photo Point 124 – Constructed Riffle, UT6



Photo Point 125 – Stream Crossing, UT6



Photo Point 126 – Log Weir, UT6



Photo Point 127 – Log Step Pools, UT6



Photo Point 128 – Log Step Pool, UT6



Photo Point 129 – Log Step Pool, UT6



Photo Point 131 – Log J-Hook, UT6



Photo Point 132 – Constructed Riffle, UT6



Photo Point 133 – Log Step Pool, UT6



Photo Point 134 – Constructed Riffle, UT6





Photo Point 135 – Constructed Riffle, UT6



Photo Point 137 – Step Pools, UT6



Photo Point 138 – Step Pool Cascade, UT6



Photo Point 139 – Constructed Riffle, UT6



Photo Point 140 – Rock Steps, UT6



Photo Point 141 – Rock Steps, UT6



Photo Point 142 – Rock Steps, UT6



Photo Point 143 – Rock Steps, UT6



Photo Point 144 – Constructed Riffle, UT6 Begin