

# **Pond Haven Buffer Restoration Site**

**Baseline Monitoring Report  
Granville County, North Carolina  
Tar-Pamlico River Basin - 03020101**

**DMS Contract 7863  
DMS Project Number 100118  
DWR Project Number 20190646**



Prepared for:  
NC Department of Environmental Quality  
Division of Mitigation Services  
1652 Mail Service Center  
Raleigh, NC 27699

**Baseline Data Collected: March 2021  
Date Submitted: April 2021**

## Monitoring and Design Firm

Prepared by:



KCI Associates of North Carolina  
4505 Falls of Neuse Road  
Suite 400  
Raleigh, NC 27609  
(919) 783-9214

**Project Contact: Tim Morris**  
**Email: [tim.morris@kci.com](mailto:tim.morris@kci.com)**



## MEMORANDUM

Date: April 23, 2021

To: Lindsay Crocker, DMS Project Manager

From: Tim Morris, Project Manager  
KCI Associates of North Carolina, PA

Subject: Pond Haven Buffer Restoration Site  
MY-00 Monitoring Report Comments  
Tar-Pamlico River Basin CU 03020101  
NCDMS Project # 100118  
Contract # 7863

Please find below our responses in italics to the MY-00 Baseline Monitoring Report comments from NCDMS received on April 14, 2021, for the Pond Haven Buffer Restoration Site.

- Cover page: update contract number to 7863.  
*KCI Response: This change has been made.*
- Table 2. Replace asset table with the one used in the Mitigation Plan (table 1 from the Mitigation Plan).  
*KCI Response: This change has been made.*
- Page 1, the vegetation monitoring results in the narrative do not match the vegetation table averages for MY0. Update for accuracy.  
*KCI Response: This error has been corrected.*
- Add the shapefile of the fence that was installed and show on Figure 2 as Fence (baseline survey). Alternatively, if the surveyed easement line is the same as the fence line, please update legend to show as Surveyed project easement and fence.  
*KCI Response: The surveyed easement line is the same as the fence line. The legend in Figure 2 has been updated to reflect this.*
- Confirm and provide note in the text and/or figure that the project assets are based on the surveyed conservation easement and top of bank.  
*KCI Response: Project assets are based on the surveyed conservation easement and top of bank. A note has been added to the text to clarify this.*

- Please be advised that if the tree tubes and matting have not biodegraded by project close out, they will need to be removed from the site.

*KCI Response: While it is expected that the tubes will biodegrade throughout the life of the project, KCI is prepared to remove them from the site before closeout if necessary.*

Please contact me if you have any questions or would like clarification concerning these responses.

Sincerely,

A handwritten signature in black ink, appearing to read "Tim Morris".

Tim Morris  
Project Manager

## **TABLE OF CONTENTS**

|                          |   |
|--------------------------|---|
| PROJECT SUMMARY .....    | 1 |
| MONITORING PLAN .....    | 1 |
| SUCCESS CRITERIA.....    | 1 |
| BASELINE CONDITIONS..... | 1 |

### **Appendix A – Background Tables and Site Maps**

|  |   |
|--|---|
| Figure 1. Project Vicinity Map .....                     | 4 |
| Figure 2. Project Asset and Current Conditions Map ..... | 5 |
| Table 1. Buffer Project Attributes.....                  | 6 |
| Table 2. Buffer Project Areas and Assets .....           | 7 |

### **Appendix B – Visual Assessment Data**

|                             |   |
|-----------------------------|---|
| Vegetation Plot Photos..... | 9 |
|-----------------------------|---|

### **Appendix C – Vegetation Plot Data**

|  |    |
|--|----|
| Table 3. Species and Quantity of Planted Stems ..... | 13 |
| Table 4. Stem Count by Plot and Species .....        | 14 |

## **PROJECT SUMMARY**

The Pond Haven Buffer Restoration Site (PHBRS) was completed in March 2021 and restored a total of 738,372 square feet of riparian buffer along stream in the Bollens and Johnson Creeks Watershed of the Tar-Pamlico River Basin (HUC 03020101010060). The buffers at this site have been historically cleared for pasture, impacted by cattle, and from other anthropogenic impacts. Prior to restoration, the site was an active cattle pasture that supported approximately 150 head. Tributary 1 had some existing buffer along the stream banks, which cattle had access to. Tributaries 2 and 3 were completely devoid of buffer, while Tributary 4 had some buffer along the stream banks that the cattle were excluded from. The completed project will return a functional riparian buffer and adjacent riparian areas to unbuffered and cattle impacted streams. All project assets are based on the surveyed conservation easement and top of bank.

The PHBRS is protected by a 17.49 acre permanent conservation easement, held by the State of North Carolina. It is located in central Granville County, approximately three miles northeast of Creedmoor, North Carolina. Specifically, the site is on the west side of NC-96, just south of Cannady Road. The center of the site is at approximately 36.1591 N and -78.5954 W in the Wilton USGS Quadrangle.

The mitigation work at the PHBRS was completed on February 27, 2021. This work consisted of chemical control of pasture grasses and other non-native or invasive species. Disking was used in areas of fescue or other allelopathic plants. Cattle exclusion fencing was erected around the entire easement boundary and 11,900 bare root seedlings were planted across the site with a 4' Tubex Treeshelter and a VisPore Weedmat fitted on every other tree. See Table 3 for a complete list of the species planted on site. A custom herbaceous seed mix composed of native species was spread across the site. Finally the site boundary was marked with visible signs conforming to DMS and DEQ Stewardship standards.

## **MONITORING PLAN**

Monitoring will be conducted for a period of five years following project implementation or until performance standards have been achieved. Monitoring will consist of vegetation sampling and visual inspection to ensure the health and vigor of the planted restoration area and that the requirements of the conservation easement are being upheld. Vegetation sampling will consist of fifteen 10m x 10m plots. Eight of these plots were permanently installed during the baseline monitoring, while the other seven will be randomly placed during each monitoring visit. The species, height, and origin (planted vs. volunteer) of all trees within these plots will be recorded each year, and a photograph will be taken of each plot. Invasive stems will be recorded in each plot but will not count towards reaching performance standards.

## **SUCCESS CRITERIA**

Plots must achieve an average stem density of 260 stems/acre after five years with a minimum of four native hardwood tree species or four native hardwood tree and native shrub species, where no one species is greater than 50 percent of stems. Native hardwood and native shrub volunteer species may be included to meet the final performance standard of 260 stems/acre upon DWR approval.

## **BASELINE CONDITIONS**

Baseline monitoring was conducted on March 30, 2021. The baseline monitoring found an average of 882 planted stems per acre and 1,095 total stems per acre. All fifteen plots had greater than 260 stems/acre and at least four native hardwood tree species, with no species making up greater than 50 percent of the stems. Since baseline vegetation monitoring was conducted before leaf out, many of the stems were identified as "Unknown." During the Monitoring Year 1 vegetation survey, these stems will be identified to species. The

cattle exclusion fencing was intact and site boundary markers were visible across the whole site. Monitoring Year 1 data collection is schedule to take place in October 2021, 6 months after the baseline data collection.

# **APPENDIX A**

## Background Tables and Site Maps



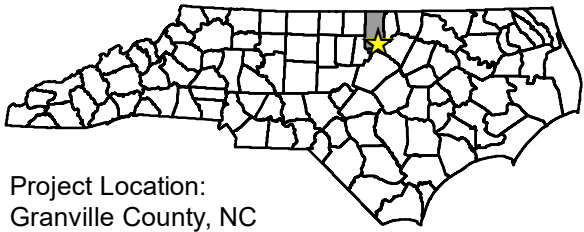
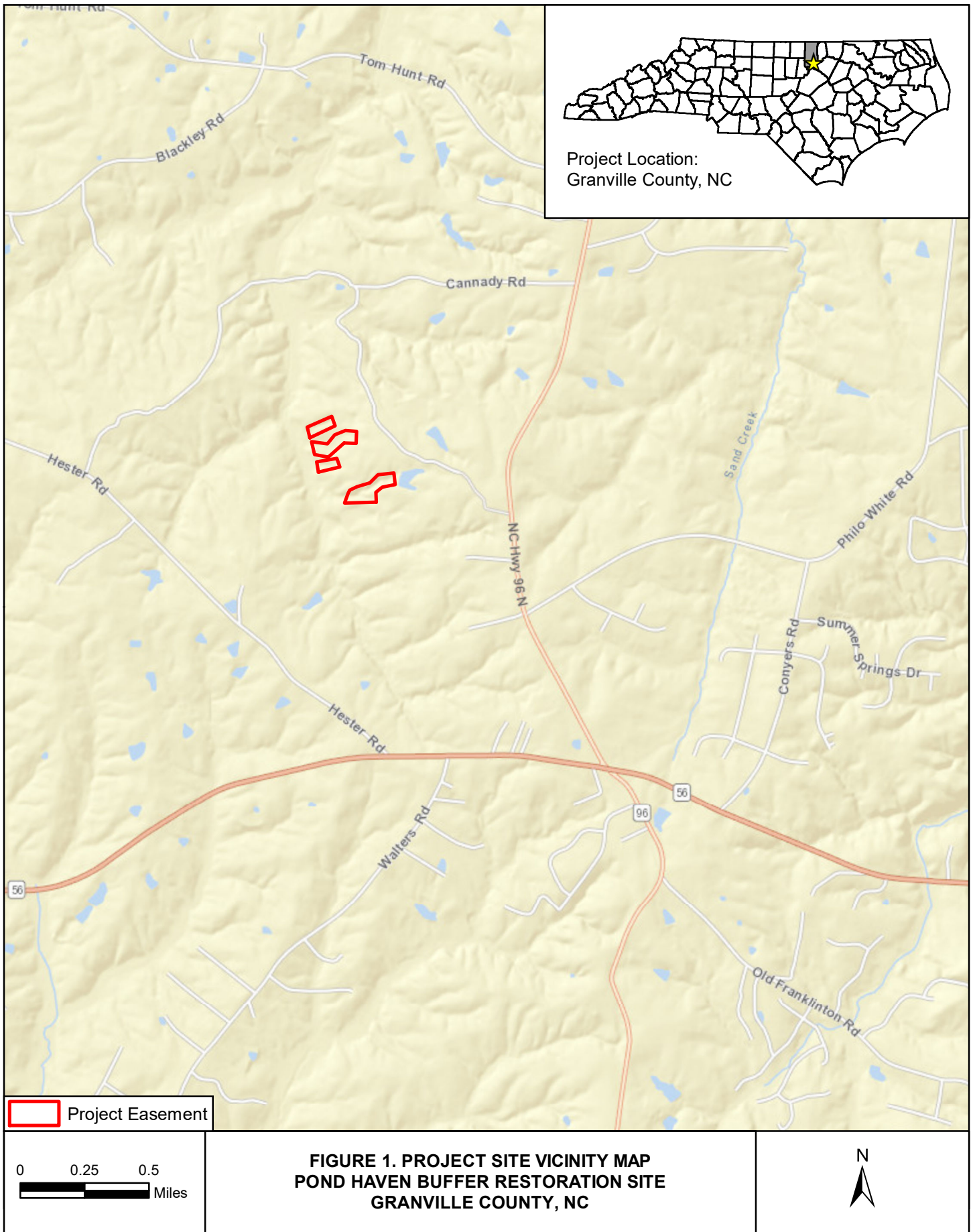

Project Location:  
Granville County, NC

 Project Easement

0 0.25 0.5  
 Miles

**FIGURE 1. PROJECT SITE VICINITY MAP  
 POND HAVEN BUFFER RESTORATION SITE  
 GRANVILLE COUNTY, NC**



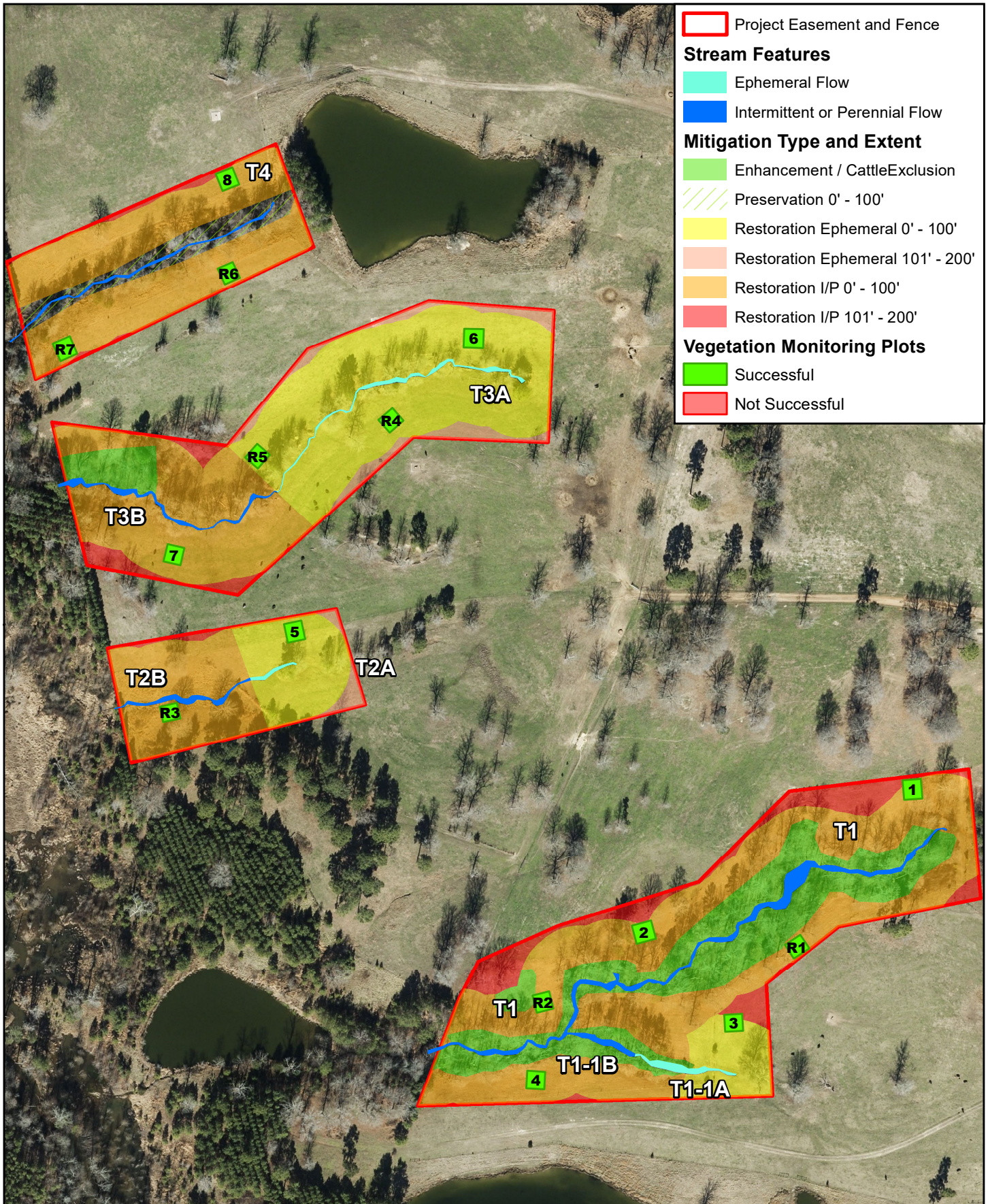

**Project Easement and Fence**  
 Project Easement and Fence

**Stream Features**  
 Ephemeral Flow  
 Intermittent or Perennial Flow

**Mitigation Type and Extent**  
 Enhancement / Cattle Exclusion  
 Preservation 0' - 100'  
 Restoration Ephemeral 0' - 100'  
 Restoration Ephemeral 101' - 200'  
 Restoration I/P 0' - 100'  
 Restoration I/P 101' - 200'

**Vegetation Monitoring Plots**  
 Successful  
 Not Successful



**FIGURE 2. PROJECT ASSETS and CURRENT CONDITIONS  
 POND HAVEN BUFFER RESTORATION SITE  
 GRANVILLE COUNTY, NC**

**N**  
 Sources: NC Statewide Orthoimagery, 2017.

| <b>Table 1. Buffer Project Attributes</b> |                                    |
|---|------------------------------------|
| Project Name                              | Pond Haven Buffer Restoration Site |
| Hydrologic Unit Code                      | 03020101010060                     |
| River Basin                               | Tar-Pamlico                        |
| Geographic Location (Lat, Long)           | 36.1591 N, -78.5954 W              |
| Site Protection Instrument (DB, PG)       | DB 1773 PG 770                     |
| Total Credits (BMU)                       | 620,880.555                        |
| Types of Credits                          | Buffer                             |
| Mitigation Plan Date                      | February 20, 2020                  |
| Initial Planting Date                     | February 27, 2021                  |
| Baseline Report Date                      | April 2021                         |
| MY1 Report Date                           | December 2021                      |
| MY2 Report Date                           | December 2022                      |
| MY3 Report Date                           | December 2023                      |
| MY4 Report Date                           | December 2024                      |
| MY5 Report Date                           | December 2025                      |

**Table 3. Pond Haven Buffer Restoration Site, 100118, Project Mitigation Credits**

| Tar-Pamlico 03020101 |          |   | Project Area               |                                  |                           |                       |                 |   |                            |               |                          |                                 |                         |                                 |
|----------------------|----------|---|----------------------------|----------------------------------|---------------------------|-----------------------|-----------------|---|----------------------------|---------------|--------------------------|---------------------------------|-------------------------|---------------------------------|
| 19.16394             |          |   | N Credit Ratio (sf/credit) |                                  |                           |                       |                 |   |                            |               |                          |                                 |                         |                                 |
| 297.54099            |          |   | P Credit Ratio (sf/credit) |                                  |                           |                       |                 |   |                            |               |                          |                                 |                         |                                 |
| Credit Type          | Location | Subject? (enter NO if ephemeral or ditch <sup>1</sup> ) | Feature Type               | Mitigation Activity              | Min-Max Buffer Width (ft) | Feature Name          | Total Area (sf) | Total (Creditable) Area of Buffer Mitigation (sf) | Initial Credit Ratio (x:1) | % Full Credit | Final Credit Ratio (x:1) | Convertible to Riparian Buffer? | Riparian Buffer Credits | Convertible to Nutrient Offset? |
| Buffer               | Rural    | Yes   | I / P                      | Restoration                      | 0-100                     | Restoration I/P       | 372,012         | 372,012   | 1                          | 100%          | 1.00000                  | N/A                             | 372,012.000             | No                              |
| Buffer               | Rural    | Yes   | I / P                      | Restoration                      | 101-200                   | Restoration I/P > 101 | 45,113          | 45,113  | 1                          | 33%           | 3.03030                  | N/A                             | 14,887.305              | No                              |
| Buffer               | Rural    | No  | Ephemeral                  | Restoration                      | 0-100                     | Restoration Eph       | 179,203         | 179,203   | 1                          | 100%          | 1.00000                  | N/A                             | 179,203.000             | No                              |
| Buffer               | Rural    | No  | Ephemeral                  | Restoration                      | 101-200                   | Restoration Eph >100  | 17,943          | 1,215   | 1                          | 33%           | 3.03030                  | N/A                             | 400.950                 | No                              |
| Buffer               | Rural    | Yes   | I / P                      | Enhancement via Cattle Exclusion | 0-100                     | Cattle Exclusion      | 104,918         | 104,918   | 2                          | 100%          | 2.00000                  | N/A                             | 52,459.000              | No                              |
|                      |          |   |                            |                                  |                           |                       |                 |   |                            |               |                          | N/A                             | —                       | No                              |
|                      |          |   |                            |                                  |                           |                       |                 |   |                            |               |                          | N/A                             | —                       | No                              |
|                      |          |   |                            |                                  |                           |                       |                 |   |                            |               |                          | N/A                             | —                       | No                              |
| <b>Totals</b>        |          |   |                            |                                  |                           |                       | 719,189         | 702,461   |                            |               |                          |                                 |                         |                                 |

**Enter Preservation Credits Below**

|  |          |          |              |                     |                           |                   |                 | Eligible for Preservation (sf):                    | 234,154                    |               |                          |                         |  |
|--|----------|----------|--------------|---------------------|---------------------------|-------------------|-----------------|--|----------------------------|---------------|--------------------------|-------------------------|--|
| Credit Type  | Location | Subject? | Feature Type | Mitigation Activity | Min-Max Buffer Width (ft) | Feature Name      | Total Area (sf) | Total (Creditable) Area for Buffer Mitigation (sf) | Initial Credit Ratio (x:1) | % Full Credit | Final Credit Ratio (x:1) | Riparian Buffer Credits |  |
| Buffer   | Rural    | Yes      | I / P        | Preservation        | 0-100                     | Pres inside fence | 19,183          | 19,183   | 10                         | 100%          | 10.00000                 | 1,918.300               |  |
| <b>Preservation Area Subtotal (sf):</b>                        |          |          |              |                     |                           |                   |                 | 19,183   |                            |               |                          |                         |  |
| <b>Preservation as % Total Area of Buffer Mitigation:</b>      |          |          |              |                     |                           |                   |                 | 2.0%   |                            |               |                          |                         |  |
| <b>Ephemeral Reaches as % Total Area of Buffer Mitigation:</b> |          |          |              |                     |                           |                   |                 | 25.0%  |                            |               |                          |                         |  |

| TOTAL AREA OF BUFFER MITIGATION (TABM) |             |             |
|--|-------------|-------------|
| Mitigation Totals                      | Square Feet | Credits     |
| <b>Restoration:</b>                    | 597,543     | 566,503.255 |
| <b>Enhancement:</b>                    | 104,918     | 52,459.000  |
| <b>Preservation:</b>                   | 19,183      | 1,918.300   |
| <b>Total Riparian Buffer:</b>          | 721,644     | 620,880.555 |

# **APPENDIX B**

## Visual Assessment Data

**Vegetation Monitoring Plot Photos**



Plot 1 MY00 – 3/30/2021



Plot 2 MY00 – 3/29/2021



Plot 3 MY00 – 3/30/2021



Plot 4 MY00 – 3/30/2021



Plot 5 MY00 – 3/30/2021



Plot 6 MY00 – 3/30/2021



Plot 7 MY00 – 3/30/2021



Plot 8 MY00 – 3/30/2021



Plot R1 MY00 – 3/30/2021



Plot R2 MY00 – 3/30/2021



Plot R3 MY00 – 3/29/2021



Plot R4 MY00 – 3/30/2021



Plot R5 MY00 – 3/30/2021



Plot R6 MY00 – 3/30/2021



Plot R7 MY00 – 3/30/2021



# **APPENDIX C**

## Vegetation Plot Data

| <b>Table 3. Species and Quantity of Planted Stems</b> |                                  |          |
|---|----------------------------------|----------|
| Common Name   | Scientific Name                  | Quantity |
| Black Gum   | <i>Nyssa sylvatica</i>           | 595      |
| River Birch   | <i>Betula nigra</i>              | 1190     |
| Persimmon   | <i>Diospyros virginiana</i>      | 1190     |
| Silky Dogwood   | <i>Cornus amomum</i>             | 595      |
| Buttonbush  | <i>Cephalanthus occidentalis</i> | 120      |
| Pin Oak   | <i>Quercus palustris</i>         | 595      |
| Tulip Poplar  | <i>Liriodendron tulipifera</i>   | 1190     |
| Sycamore  | <i>Platanus occidentalis</i>     | 1190     |
| White Oak   | <i>Quercus alba</i>              | 1190     |
| Swamp Chestnut Oak                                    | <i>Quercus michauxii</i>         | 1190     |
| Willow Oak  | <i>Quercus phellos</i>           | 1665     |
| American Elm  | <i>Ulmus americana</i>           | 1190     |
| <b>Herbaceous Seed Mix</b>                            |                                  |          |
| Common Name   | Scientific Name                  | % of mix |
| Autumn Bentgrass                                      | <i>Agrostis perennans</i>        | 10       |
| Big Bluestem  | <i>Andropogon gerardii</i>       | 8        |
| Lanceleaf Coreopsis                                   | <i>Coreopsis lanceolata</i>      | 10       |
| Virginia Wild Rye                                     | <i>Elymus virginicus</i>         | 15       |
| Soft Rush   | <i>Juncus effusus</i>            | 3        |
| Switchgrass   | <i>Panicum virgatum</i>          | 10       |
| Black-Eyed Susan                                      | <i>Rudbeckia hirta</i>           | 10       |
| Little Bluestem                                       | <i>Schizachyrium scoparium</i>   | 3        |
| Indian Grass  | <i>Sorghastrum nutans</i>        | 3        |
| Eastern Gamma   | <i>Tripsacum dactyloides</i>     | 3        |
| Rye Grain   | <i>Secale cereal</i>             | 25       |

| Table 4. Stem Count by Plot and Species            |                               |       |         |       |         |       |         |       |         |       |         |       |
|--|-------------------------------|-------|---------|-------|---------|-------|---------|-------|---------|-------|---------|-------|
| Species  | Current Plot Data (MY00 2021) |       |         |       |         |       |         |       |         |       |         |       |
|  | Plot 01                       |       | Plot 02 |       | Plot 03 |       | Plot 04 |       | Plot 05 |       | Plot 06 |       |
|  | Planted                       | Total | Planted | Total | Planted | Total | Planted | Total | Planted | Total | Planted | Total |
| American Elm ( <i>Ulmus americana</i> )            |                               |       | 1       | 1     |         |       |         |       | 1       | 1     | 5       | 5     |
| American Sycamore ( <i>Platanus occidentalis</i> ) | 1                             | 1     | 8       | 8     | 5       | 5     | 6       | 6     |         |       |         |       |
| Eastern Red Cedar ( <i>Juniperus virginiana</i> )  |                               |       |         |       |         |       |         | 3     |         |       |         |       |
| Loblolly Pine ( <i>Pinus taeda</i> )               |                               |       |         |       |         |       |         |       |         |       |         |       |
| Oak ( <i>Quercus sp.</i> )                         | 2                             | 2     | 4       | 4     | 4       | 4     | 7       | 7     | 6       | 6     | 5       | 5     |
| River Birch ( <i>Betula nigra</i> )                | 1                             | 1     | 6       | 6     | 6       | 6     | 3       | 3     |         |       | 1       | 1     |
| Silky Dogwood ( <i>Cornus amomum</i> )             |                               |       | 6       | 6     | 1       | 1     | 4       | 4     | 3       | 3     | 1       | 1     |
| Swamp Chestnut Oak ( <i>Quercus michauxii</i> )    |                               |       |         |       |         |       |         |       |         |       | 1       | 1     |
| Sweetgum ( <i>Liquidambar styraciflua</i> )        |                               |       |         |       |         |       |         | 8     |         |       |         |       |
| Tulip Poplar ( <i>Liriodendron tulipifera</i> )    | 2                             | 2     |         |       |         |       |         |       | 3       | 3     | 2       | 2     |
| White Oak ( <i>Quercus alba</i> )                  |                               | 25    |         |       |         |       |         |       |         |       |         |       |
| Willow Oak ( <i>Quercus phellos</i> )              | 2                             | 2     | 6       | 6     | 5       | 5     | 1       | 1     | 4       | 4     | 1       | 1     |
| Unknown  | 16                            | 16    | 3       | 3     | 7       | 7     | 9       | 9     | 6       | 6     | 6       | 6     |
| <b>Stem count</b>                                  | 24                            | 49    | 34      | 34    | 28      | 28    | 30      | 41    | 23      | 23    | 22      | 22    |
| <b>size (ares)</b>                                 | 1                             |       | 1       |       | 1       |       | 1       |       | 1       |       | 1       |       |
| <b>size (ACRES)</b>                                | 0.025                         |       | 0.025   |       | 0.025   |       | 0.025   |       | 0.025   |       | 0.025   |       |
| <b>Species count</b>                               | 6                             | 7     | 7       | 7     | 6       | 6     | 6       | 8     | 6       | 6     | 8       | 8     |
| <b>Stems per ACRE</b>                              | 971                           | 1,983 | 1,376   | 1,376 | 1,133   | 1,133 | 1,214   | 1,659 | 931     | 931   | 890     | 890   |

| Table 4. Stem Count by Plot and Species            |                               |       |         |       |         |       |         |       |         |       |         |       |
|--|-------------------------------|-------|---------|-------|---------|-------|---------|-------|---------|-------|---------|-------|
| Species  | Current Plot Data (MY00 2021) |       |         |       |         |       |         |       |         |       |         |       |
|  | Plot 07                       |       | Plot 08 |       | Plot R1 |       | Plot R2 |       | Plot R3 |       | Plot R4 |       |
|  | Planted                       | Total | Planted | Total | Planted | Total | Planted | Total | Planted | Total | Planted | Total |
| American Elm ( <i>Ulmus americana</i> )            | 3                             | 3     | 2       | 2     |         |       | 1       | 1     |         |       | 2       | 2     |
| American Sycamore ( <i>Platanus occidentalis</i> ) |                               |       |         |       | 1       | 1     |         |       |         |       |         |       |
| Eastern Red Cedar ( <i>Juniperus virginiana</i> )  |                               |       |         |       |         | 1     |         | 3     |         |       |         |       |
| Loblolly Pine ( <i>Pinus taeda</i> )               |                               |       |         |       |         |       |         | 6     |         |       |         |       |
| Oak ( <i>Quercus sp.</i> )                         | 4                             | 4     | 4       | 4     | 4       | 4     | 7       | 7     | 5       | 5     | 4       | 4     |
| River Birch ( <i>Betula nigra</i> )                |                               |       |         |       |         |       | 2       | 2     |         |       |         |       |
| Silky Dogwood ( <i>Cornus amomum</i> )             |                               |       |         |       | 1       | 1     | 4       | 4     | 1       | 1     | 2       | 2     |
| Swamp Chestnut Oak ( <i>Quercus michauxii</i> )    |                               |       |         |       |         |       |         |       |         |       |         |       |
| Sweetgum ( <i>Liquidambar styraciflua</i> )        |                               |       |         |       |         |       |         | 27    |         |       |         |       |
| Tulip Poplar ( <i>Liriodendron tulipifera</i> )    | 5                             | 5     | 3       | 3     | 3       | 3     |         |       | 1       | 1     | 1       | 1     |
| White Oak ( <i>Quercus alba</i> )                  |                               |       |         |       | 11      | 11    | 3       | 3     |         |       |         |       |
| Willow Oak ( <i>Quercus phellos</i> )              | 3                             | 3     | 2       | 2     | 2       | 2     | 3       | 3     | 2       | 2     | 2       | 2     |
| Unknown  | 11                            | 11    | 15      | 15    | 7       | 7     | 7       | 7     | 5       | 5     | 15      | 15    |
| <b>Stem count</b>                                  | 26                            | 26    | 26      | 26    | 29      | 30    | 27      | 63    | 14      | 14    | 26      | 26    |
| <b>size (ares)</b>                                 | 1                             |       | 1       |       | 1       |       | 1       |       | 1       |       | 1       |       |
| <b>size (ACRES)</b>                                | 0.025                         |       | 0.025   |       | 0.025   |       | 0.025   |       | 0.025   |       | 0.025   |       |
| <b>Species count</b>                               | 5                             | 5     | 5       | 5     | 7       | 8     | 7       | 10    | 5       | 5     | 6       | 6     |
| <b>Stems per ACRE</b>                              | 1,052                         | 1,052 | 1,052   | 1,052 | 1,174   | 1,214 | 1,093   | 2,550 | 567     | 567   | 1,052   | 1,052 |

| <b>Table 4. Stem Count by Plot and Species</b>     |                                      |              |                |              |                |              |                     |              |
|--|--------------------------------------|--------------|----------------|--------------|----------------|--------------|---------------------|--------------|
| <b>Species</b>                                     | <b>Current Plot Data (MY00 2021)</b> |              |                |              |                |              | <b>Annual Means</b> |              |
|  | <b>Plot R5</b>                       |              | <b>Plot R6</b> |              | <b>Plot R7</b> |              | <b>MY00 (2021)</b>  |              |
|  | <b>Planted</b>                       | <b>Total</b> | <b>Planted</b> | <b>Total</b> | <b>Planted</b> | <b>Total</b> | <b>Planted</b>      | <b>Total</b> |
| American Elm ( <i>Ulmus americana</i> )            |                                      |              | 4              | 4            |                |              | 17                  | 17           |
| American Sycamore ( <i>Platanus occidentalis</i> ) |                                      |              |                |              |                |              | 21                  | 21           |
| Eastern Red Cedar ( <i>Juniperus virginiana</i> )  |                                      |              |                |              |                |              |                     | 7            |
| Loblolly Pine ( <i>Pinus taeda</i> )               |                                      |              |                |              |                |              |                     | 6            |
| Oak ( <i>Quercus sp.</i> )                         | 5                                    | 5            | 8              | 8            | 14             | 14           | 65                  | 65           |
| River Birch ( <i>Betula nigra</i> )                |                                      |              |                |              |                |              | 19                  | 19           |
| Silky Dogwood ( <i>Cornus amomum</i> )             |                                      |              |                |              |                |              | 23                  | 23           |
| Swamp Chestnut Oak ( <i>Quercus michauxii</i> )    | 1                                    | 1            |                |              |                |              | 2                   | 2            |
| Sweetgum ( <i>Liquidambar styraciflua</i> )        |                                      |              |                | 6            |                |              |                     | 41           |
| Tulip Poplar ( <i>Liriodendron tulipifera</i> )    | 1                                    | 1            | 1              | 1            | 2              | 2            | 19                  | 19           |
| White Oak ( <i>Quercus alba</i> )                  |                                      |              |                |              |                |              | 14                  | 39           |
| Willow Oak ( <i>Quercus phellos</i> )              | 2                                    | 2            | 1              | 1            | 3              | 3            | 34                  | 34           |
| Unknown  | 8                                    | 8            | 13             | 13           | 7              | 7            | 113                 | 113          |
| <b>Stem count</b>                                  | 17                                   | 17           | 27             | 33           | 26             | 26           | 327                 | 406          |
| <b>size (ares)</b>                                 | 1                                    |              | 1              |              | 1              |              | 15                  |              |
| <b>size (ACRES)</b>                                | 0.025                                |              | 0.025          |              | 0.025          |              | 0.371               |              |
| <b>Species count</b>                               | 5                                    | 5            | 5              | 6            | 4              | 4            | 10                  | 13           |
| <b>Stems per ACRE</b>                              | 688                                  | 688          | 1,093          | 1,335        | 1,052          | 1,052        | 882                 | 1,095        |