

NC DMS PROJECT #100017

EW SOLUTIONS, LLC

STATE	PROJECT NO.	SHEET NO.	TOTAL SHEETS
NC	172621103	AB-1	17

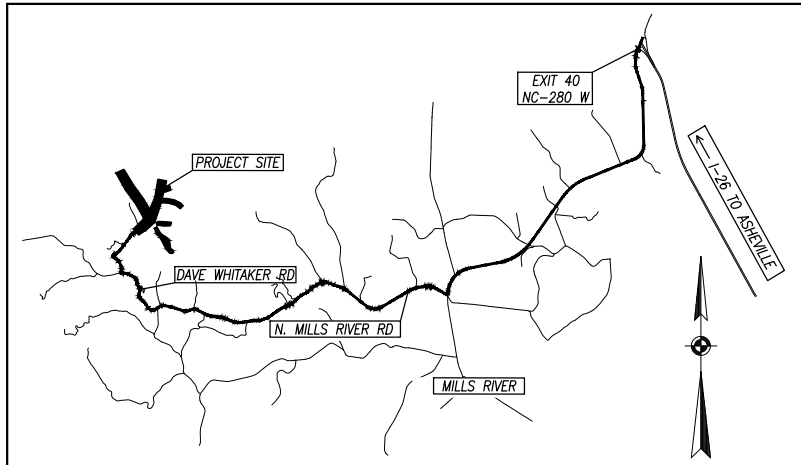

VICINITY MAP  
NOT TO SCALE

# SENIARD CREEK MITIGATION PROJECT

SENIARD CREEK  
HENDERSON COUNTY, NORTH CAROLINA

FINAL PLANS		DATE	APPROVED
1	SHEETS 1, EC-1, EC-2A	5/22/20	CME
2	SHEETS 1, 2, 3, 4, 6-11, 14-16, P-1, P-2, EC-1, EC-2, EC-4	7/14/20	CME
3	SHEETS 1, EC-1, EC-4	8/10/20	CME
1	<b>AS - BUILT PLANS - RECORD SET</b>	4/02/21	CME
1	SHEETS 1, 1A, 4-14, P-1, P-2	5/17/21	CME

REV.	DESCRIPTION	DATE	APPROVED
REVISIONS			

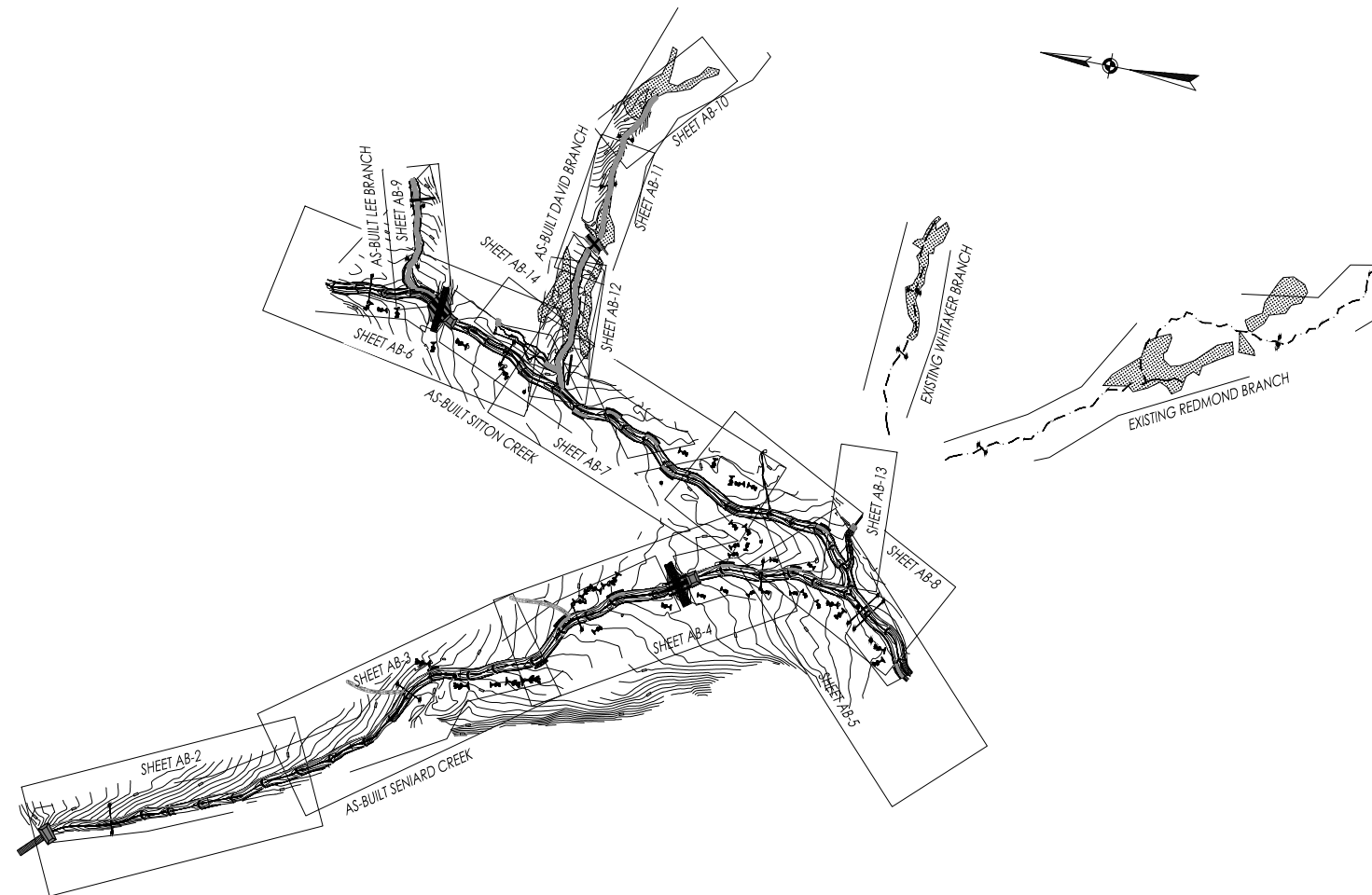

**SHEET INDEX**

SHEET NO.	DESCRIPTION
AB-1	TITLE SHEET
AB-1A	SITE PLAN
AB-2-AB-14	PLAN AND PROFILE
AB-P-1	PLANTING NOTES
AB-P-2	PLANTING PLAN

NO SIGNIFICANT  
DEVIATIONS FROM DESIGN  
AS-BUILT PLANS

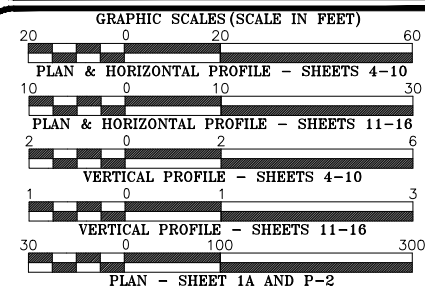

**PROJECT LENGTHS**

<b>AS-BUILT RESTORATION:</b>	
SENIARD CREEK	= 1,783 FT
SITTON CREEK	= 1,079 FT
DAVID BRANCH	= 524 FT
LEE BRANCH	= 215 FT
REDMOND BRANCH	= 83 FT
<b>AS-BUILT ENHANCEMENT:</b>	
WHITAKER BRANCH	= 426 FT
REDMOND BRANCH	= 1,054 FT
<b>AS-BUILT PRESERVATION:</b>	
DAVID BRANCH	= 132 FT
<b>TOTAL LENGTH</b>	<b>= 5,265 FT</b>

Prepared by:

Stantec Consulting Services Inc.  
56 College Street, Suite 201  
Asheville, North Carolina 28801  
www.stantec.com

PROJECT ENGINEER

Prepared for:

HARRY TSOMIDES  
PROJECT MANAGER

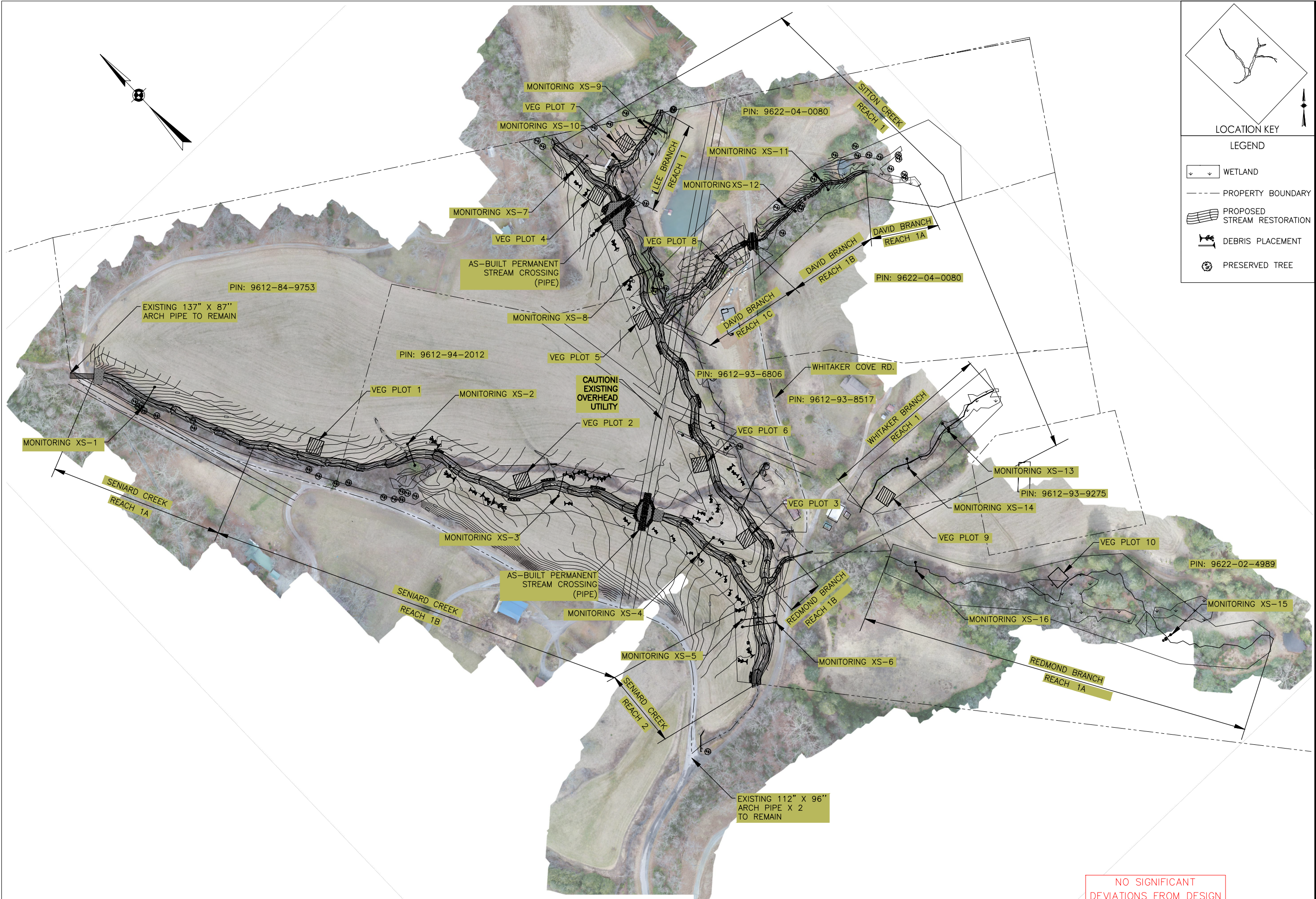
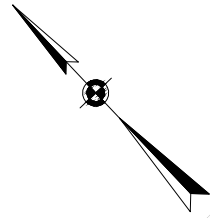

**LOCATION KEY**

**LEGEND**

- WETLAND
- PROPERTY BOUNDARY
- PROPOSED STREAM RESTORATION
- DEBRIS PLACEMENT
- PRESERVED TREE

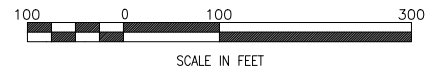

NO SIGNIFICANT DEVIATIONS FROM DESIGN

NOTE: PROPERTY BOUNDARIES, FENCES AND UTILITIES NOT SURVEYED. APPROXIMATE LOCATIONS ONLY.

I:\172621103\172621103\_01\AS-Built\172621103-01-AS-Built.rvt  
 2021/05/18 11:07 AM By: jst.2m

Revision	By	Appd.	Y/M/DD
AS-BUILT REV-1 - NO DEVIATIONS NOTE	CME	CME	21.03.17
	YY.MM.DD		

Client/Project  
 EW SOLUTIONS  
 SENIARD CREEK MITIGATION SITE  
 HENDERSON COUNTY, NORTH CAROLINA

Title  
 SITE PLAN - AS-BUILT

Permit-Seal

Project Number: 172621103

CEG	SGG	CME	21.03.31
Dwn.	Chkd.	Dsgn.	YY.MM.DD

Revision 0 Sheet AB-1A







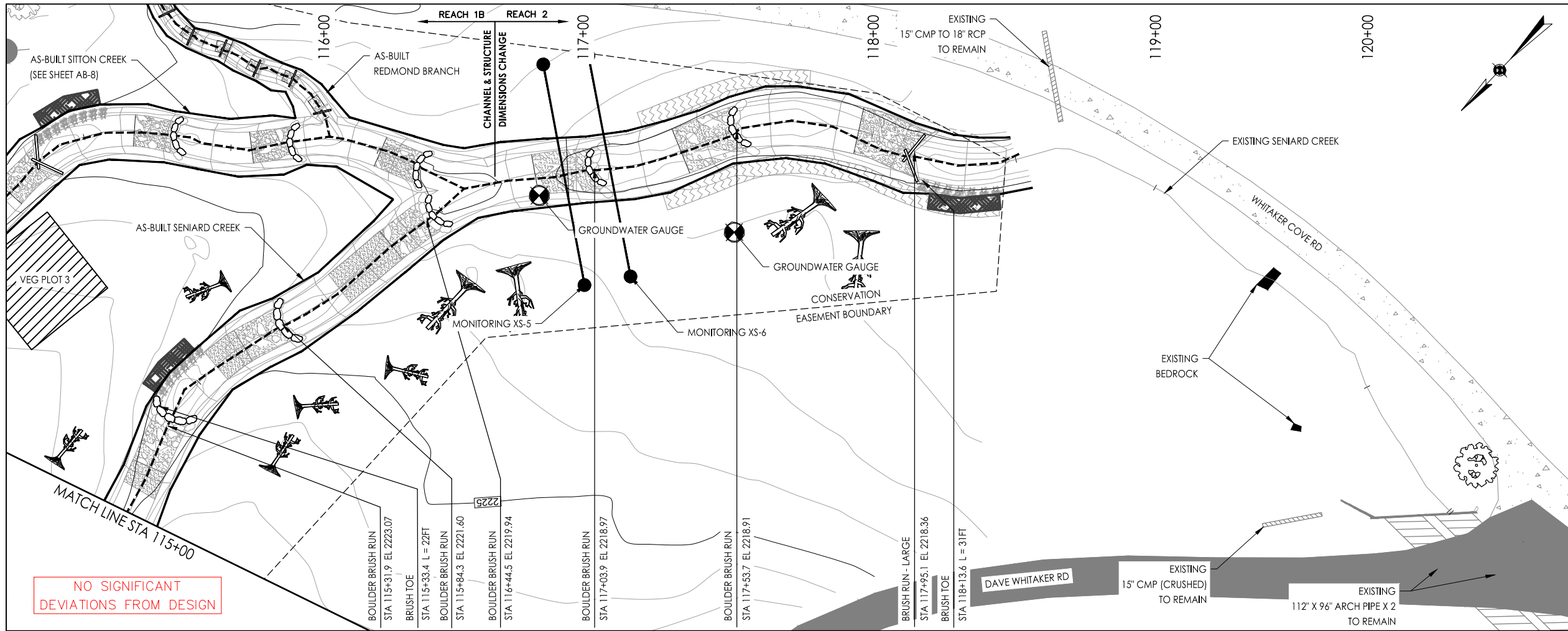

NO SIGNIFICANT DEVIATIONS FROM DESIGN

LOCATION KEY

LEGEND

- PROPOSED STREAM RESTORATION
- PROPOSED RIPRAP
- PROPOSED BRUSH ENHANCED RIFFLE
- EXISTING WETLAND

AS-BUILT LEGEND

- TOP OF BANK
- TOP OF BANK DEVIATIONS
- THALWEG
- THALWEG DEVIATIONS
- PRESERVED TREE
- DEBRIS PLACEMENT
- BRUSH TOE
- BOULDER BRUSH RUN
- BRUSH RUN - LARGE

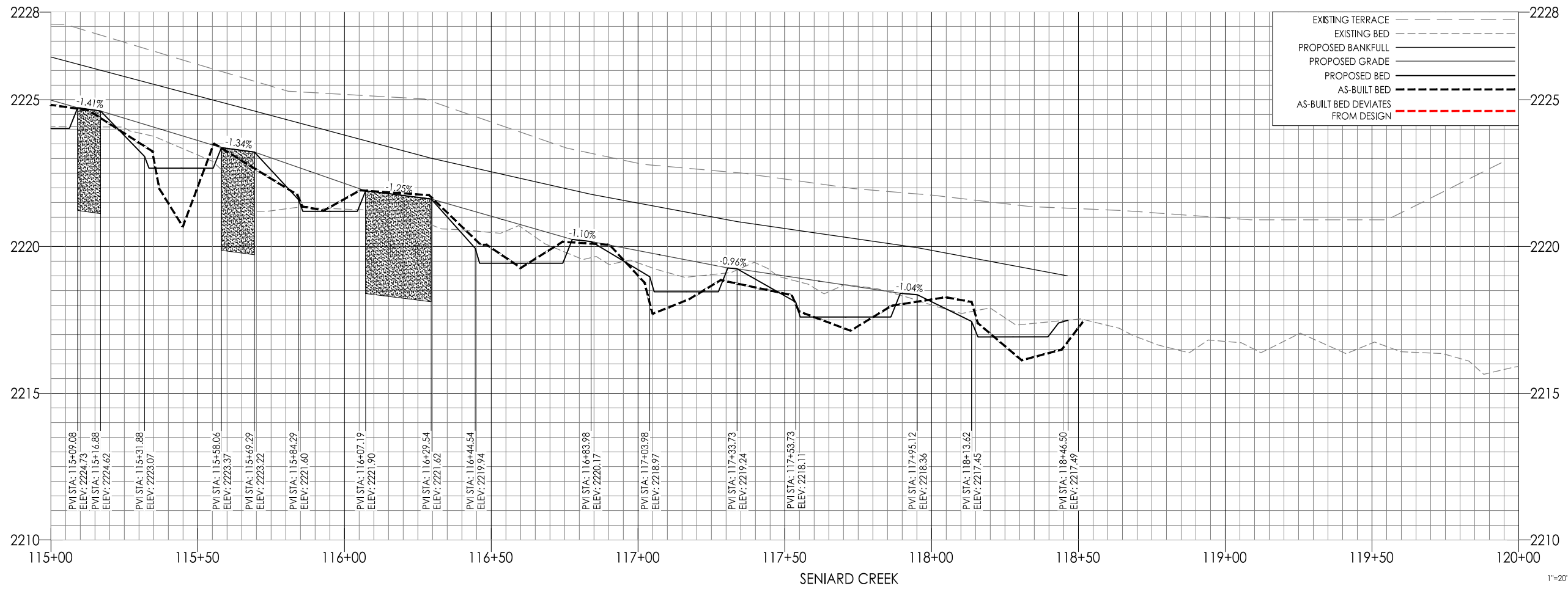

REV.	DATE	BY	CHKD.	APPD.	TY.
20	07/14				MM/DD
21	08/17				MM/DD

Client/Project: EW SOLUTIONS, LLC

SENIARD CREEK MITIGATION SITE

HENDERSON COUNTY, NC

Permit-Seal

Project Number: 172621103

File Name: 1103-04-AS-Seniard PLANPRD.dwg

Drawing No. AB-5

Revision Sheet

2



NO SIGNIFICANT DEVIATIONS FROM DESIGN

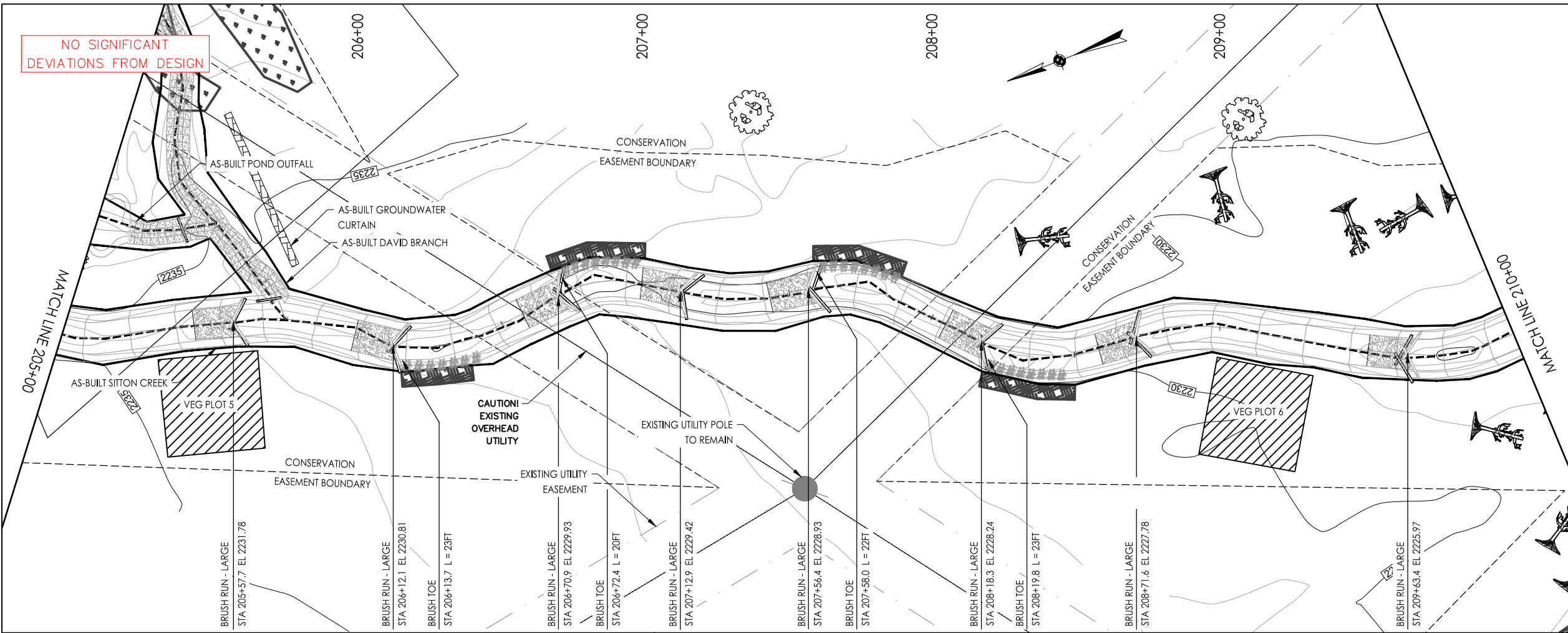

**LOCATION KEY**

**LEGEND**

- PROPOSED STREAM RESTORATION
- PROPOSED RIPRAP
- PROPOSED BRUSH ENHANCED RIFFLE
- EXISTING WETLAND

**AS-BUILT LEGEND**

- TOP OF BANK
- TOP OF BANK DEVIATIONS
- THALWEG
- THALWEG DEVIATIONS
- PRESERVED TREE
- DEBRIS PLACEMENT
- BRUSH TOE
- BOULDER BRUSH RUN
- BRUSH RUN - LARGE

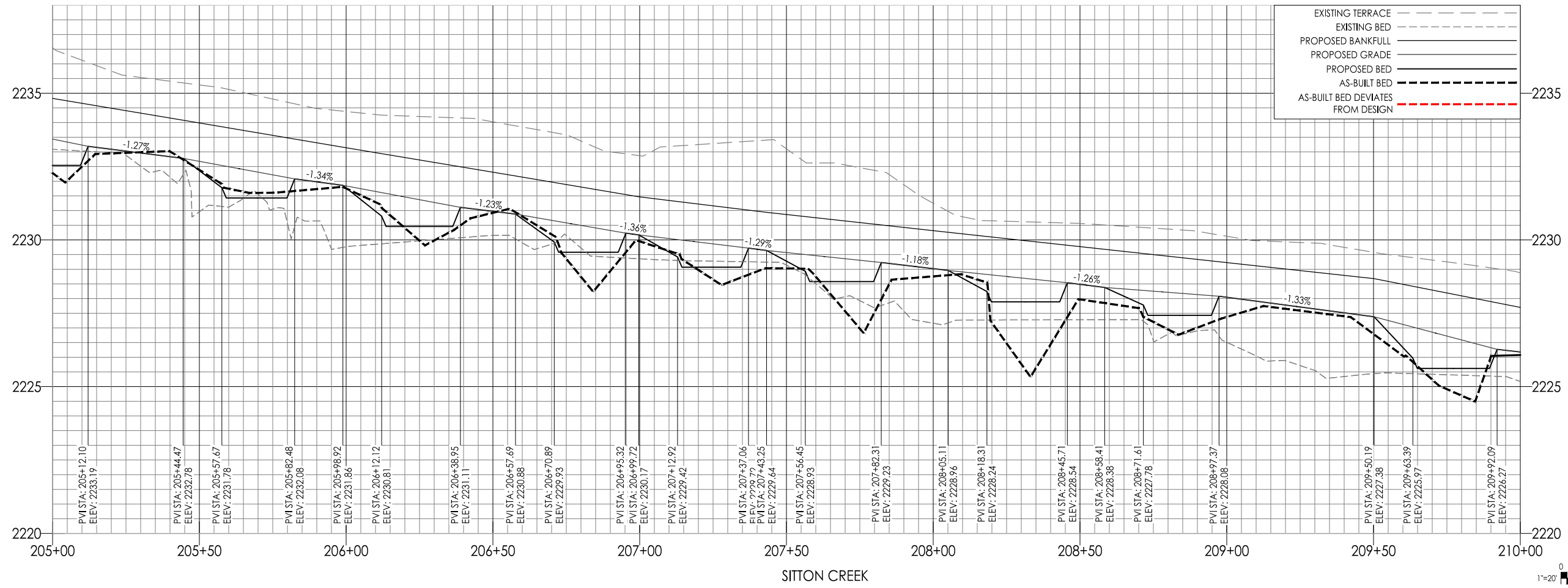

**Stantec**

56 College Street, Suite 201  
Asheville, North Carolina  
www.stantec.com

**REV. 2 LEGEND**

REV.	DATE	BY	APPD.
1	20.07.14	CHE	YY.MM.DD
2	21.05.17	CHE	YY.MM.DD

**AS-BUILT TECH - NO DEVIATIONS NOTE**

REV.	DATE	BY	APPD.
1	20.07.14	CHE	YY.MM.DD
2	21.05.17	CHE	YY.MM.DD

**Client/Project**  
EW SOLUTIONS, LLC

**Permit-Seal**

**SENIARD CREEK MITIGATION SITE**  
HENDERSON COUNTY, NC

**Title**  
SITON CREEK - PLAN & PROFILE - AS-BUILT  
205+00 - 210+00

**Project Number:** 172621103

**File Name:** PLANPRO-REV.dwg

**Drawing No.** 2

**Revision** Sheet

**2** **AB-7**

Saved: 2021/05/18 8:35 AM Login: jrf\_15m  
P:\1726\Senior\172621103\172621103-Submittal\ekr\planrev.dwg



NO SIGNIFICANT DEVIATIONS FROM DESIGN

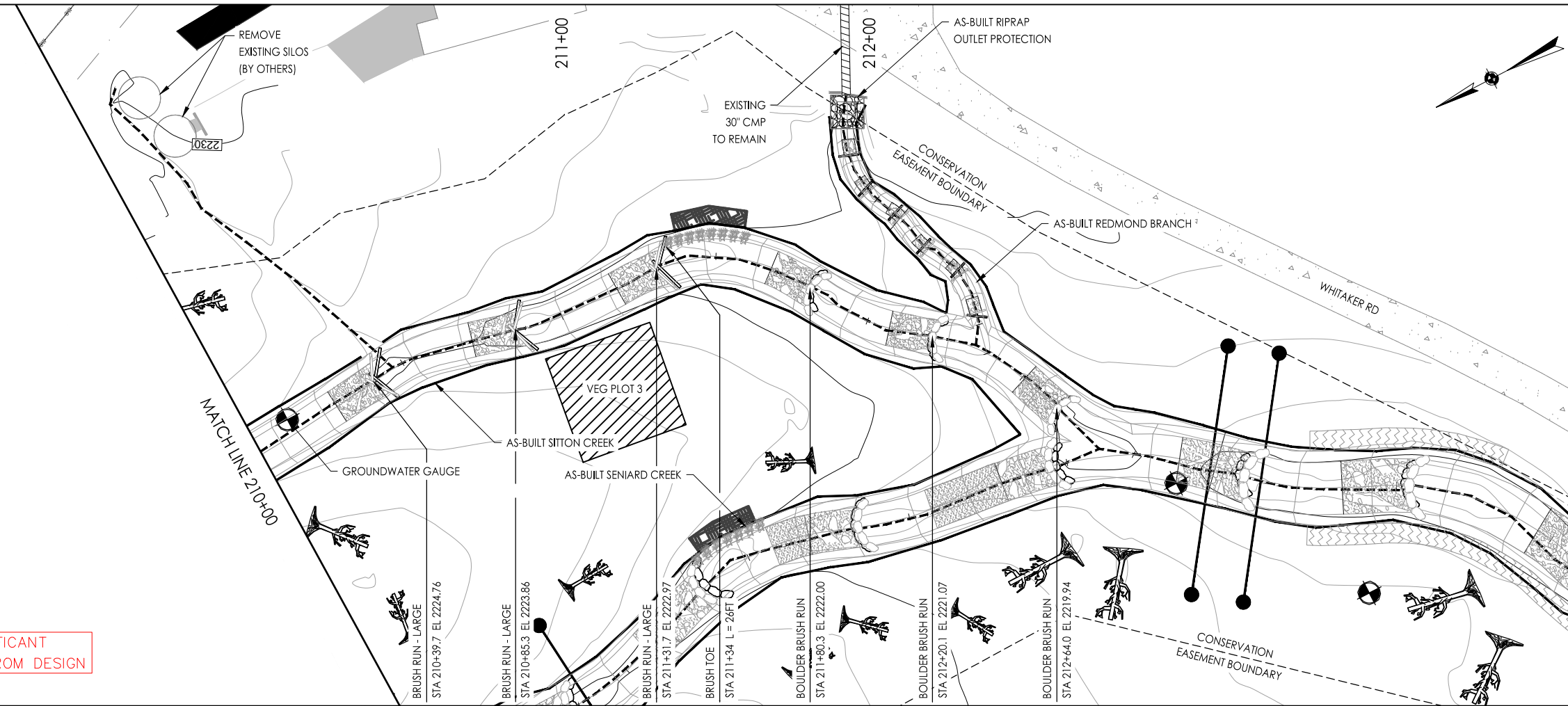

LOCATION KEY

LEGEND

- PROPOSED STREAM RESTORATION
- PROPOSED RIPRAP
- PROPOSED BRUSH ENHANCED RIFFLE
- EXISTING WETLAND

AS-BUILT LEGEND

- TOP OF BANK
- TOP OF BANK DEVIATIONS
- THALWEG
- THALWEG DEVIATIONS
- PRESERVED TREE
- DEBRIS PLACEMENT
- BRUSH TOE
- BOULDER BRUSH RUN
- BRUSH RUN - LARGE

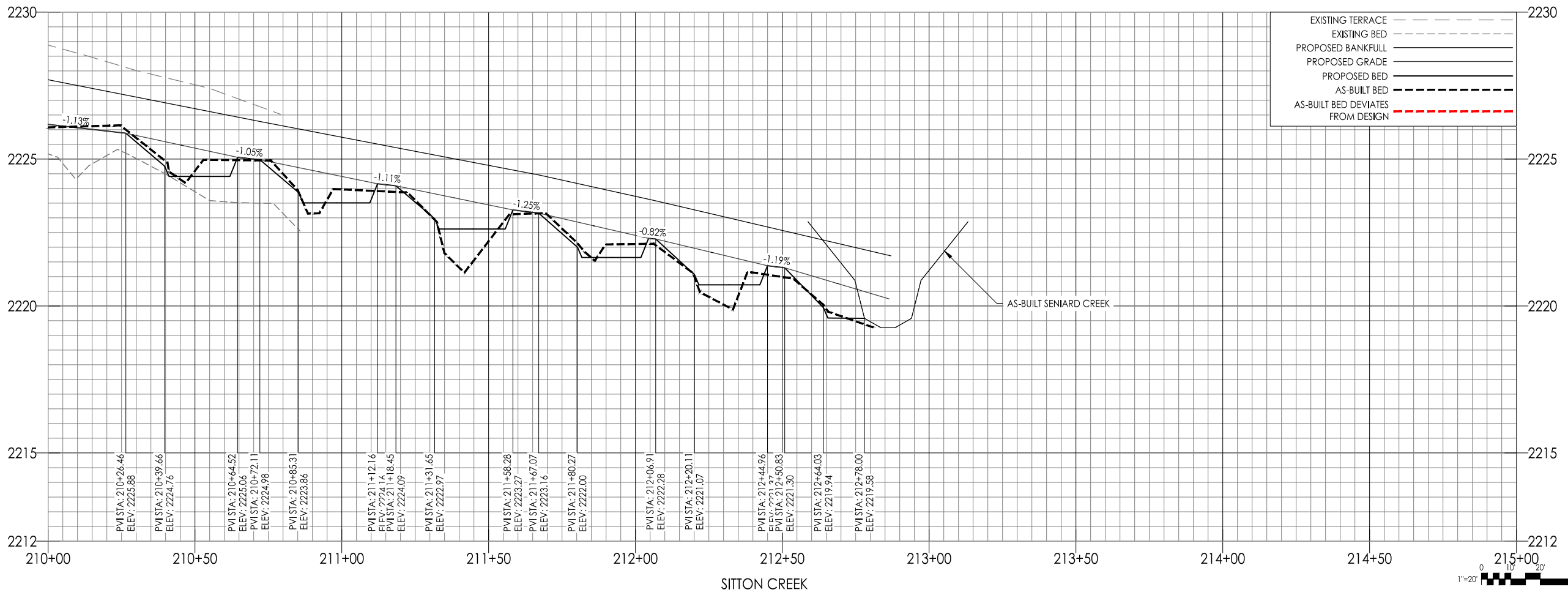

**Stantec**

56 College Street, Suite 201  
Asheville, North Carolina  
www.stantec.com

REV. NO.	DATE	BY	APP'D.	REVISION
1	20.07.14	CHE		
2	21.05.17	CHE		
3		CHE		
4		CHE		
5		CHE		
6		CHE		
7		CHE		
8		CHE		
9		CHE		
10		CHE		
11		CHE		
12		CHE		
13		CHE		
14		CHE		
15		CHE		
16		CHE		
17		CHE		
18		CHE		
19		CHE		
20		CHE		
21		CHE		
22		CHE		
23		CHE		
24		CHE		
25		CHE		
26		CHE		
27		CHE		
28		CHE		
29		CHE		
30		CHE		
31		CHE		
32		CHE		
33		CHE		
34		CHE		
35		CHE		
36		CHE		
37		CHE		
38		CHE		
39		CHE		
40		CHE		
41		CHE		
42		CHE		
43		CHE		
44		CHE		
45		CHE		
46		CHE		
47		CHE		
48		CHE		
49		CHE		
50		CHE		
51		CHE		
52		CHE		
53		CHE		
54		CHE		
55		CHE		
56		CHE		
57		CHE		
58		CHE		
59		CHE		
60		CHE		
61		CHE		
62		CHE		
63		CHE		
64		CHE		
65		CHE		
66		CHE		
67		CHE		
68		CHE		
69		CHE		
70		CHE		
71		CHE		
72		CHE		
73		CHE		
74		CHE		
75		CHE		
76		CHE		
77		CHE		
78		CHE		
79		CHE		
80		CHE		
81		CHE		
82		CHE		
83		CHE		
84		CHE		
85		CHE		
86		CHE		
87		CHE		
88		CHE		
89		CHE		
90		CHE		
91		CHE		
92		CHE		
93		CHE		
94		CHE		
95		CHE		
96		CHE		
97		CHE		
98		CHE		
99		CHE		
100		CHE		

Client/Project: EW SOLUTIONS, LLC

SENIARD CREEK MITIGATION SITE

HENDERSON COUNTY, NC

Title: SITTON CREEK - PLAN & PROFILE - AS-BUILT STA 210+00 - 215+00

Permit-Seal

Project Number: 172621103

File Name: PLANPRO-REV.dwg

Dwg: CGS Chkd: SGG Dgn: CME 21.03.21

Drawing No. Revision Sheet

2 AB-8

Save Date: 2021/05/18 8:35 AM Login: jmf: 50m  
V:\2126\Senior\172621103\172621103-Substation.dwg





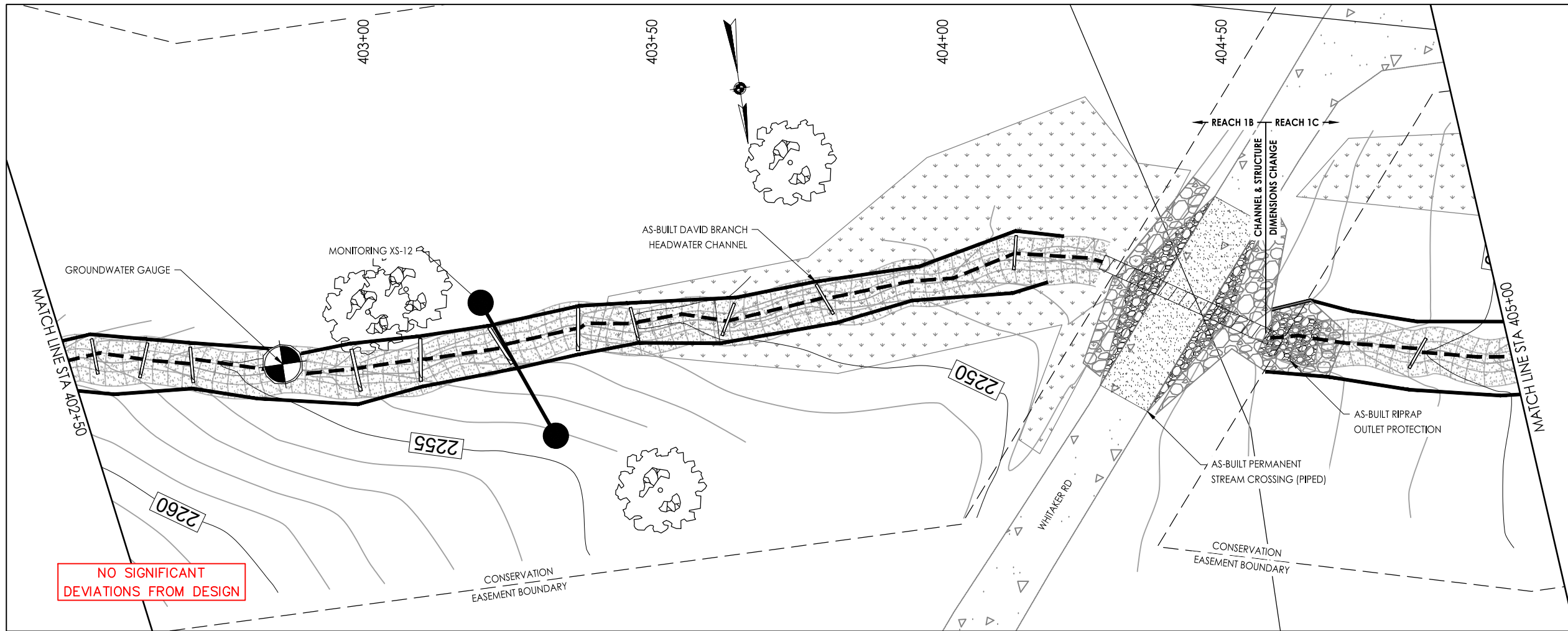

LOCATION KEY

LEGEND

- PROPOSED STREAM RESTORATION
- PROPOSED RIPRAP
- PROPOSED BRUSH ENHANCED RIFFLE
- EXISTING WETLAND

AS-BUILT LEGEND

- TOP OF BANK
- TOP OF BANK DEVIATIONS
- THALWEG
- THALWEG DEVIATIONS
- PRESERVED TREE
- DEBRIS PLACEMENT
- BRUSH TOE
- BOULDER BRUSH RUN
- BRUSH RUN - LARGE

Stantec

56 College Street, Suite 201  
Asheville, North Carolina  
www.stantec.com

AS-BUILT REVISIONS

NO.	DATE	BY	APP'D.	REVISION
1	21.05.17			

Revision

By: TY.MM.DD

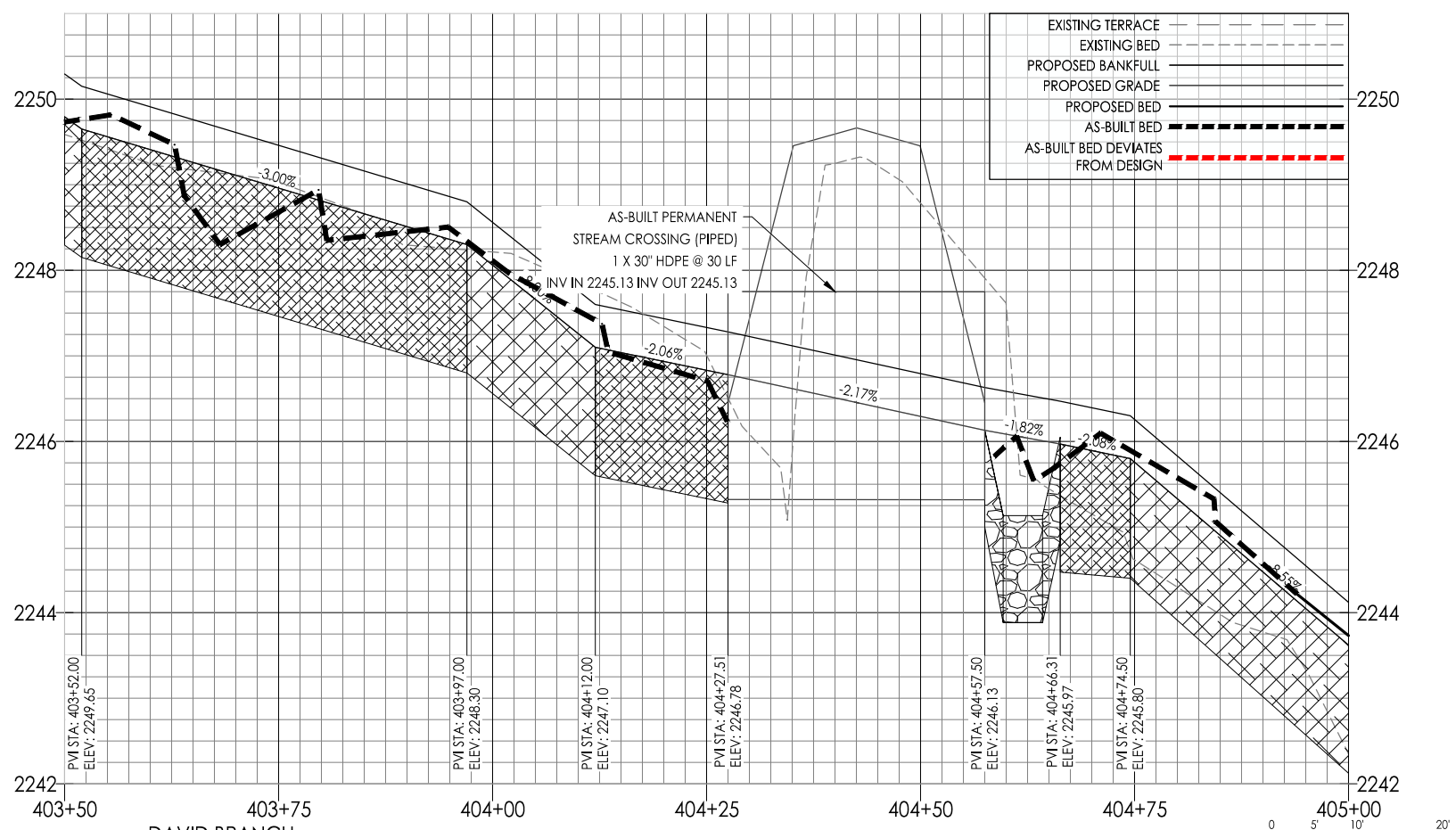
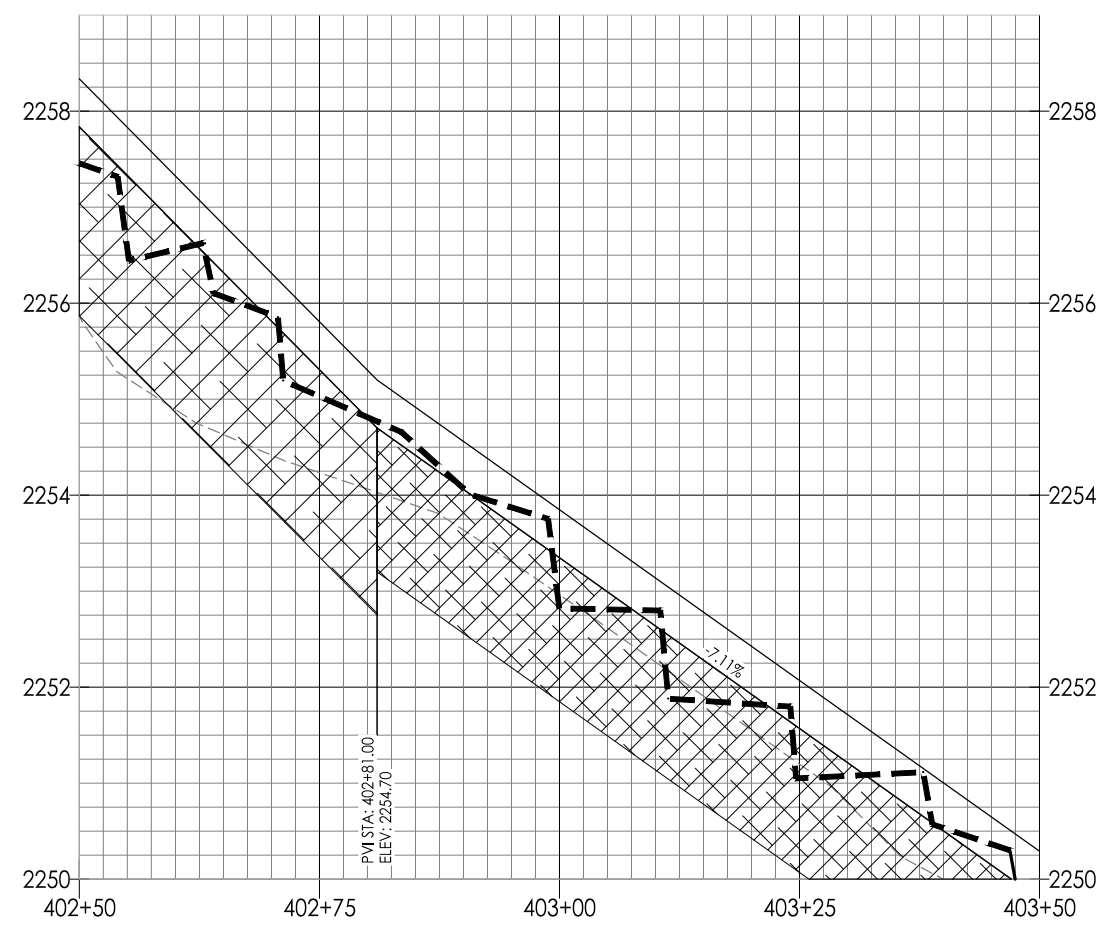

Client/Project: EW SOLUTIONS, LLC

SENIARD CREEK MITIGATION SITE

HENDERSON COUNTY, NC

Title: DAVID BRANCH - PLAN & PROFILE - AS-BUILT STA 402+50 - 405+00

Permit-Seal

Professional Engineer Seal for Christopher M. Emble, License No. 038595, dated 5/26/21.

Project Number: 172621103

File Name: 1103-07-AB-David PLANPRO.dwg

Dwg. No. DAVID - (2)

Revision Sheet

0 AB-11

Soil date: 2017/05/18 10:39 AM Login: jml.5cm  
V:\2018\Senior\172621103\Drawings\038595.dwg







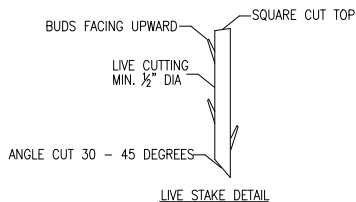
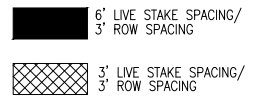
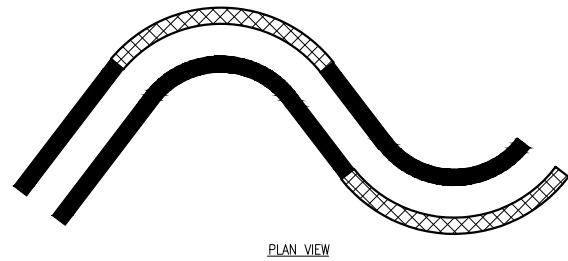

NUMBER OF LIVE STAKE ROWS			
CHANNEL DEPTH (FT)	INSIDE OF BEND	TANGENT	OUTSIDE OF BEND
0 - 1.5	1	1	2
1.5 - 2.5	2	2	3
2.5 - 3.5	3	3	4

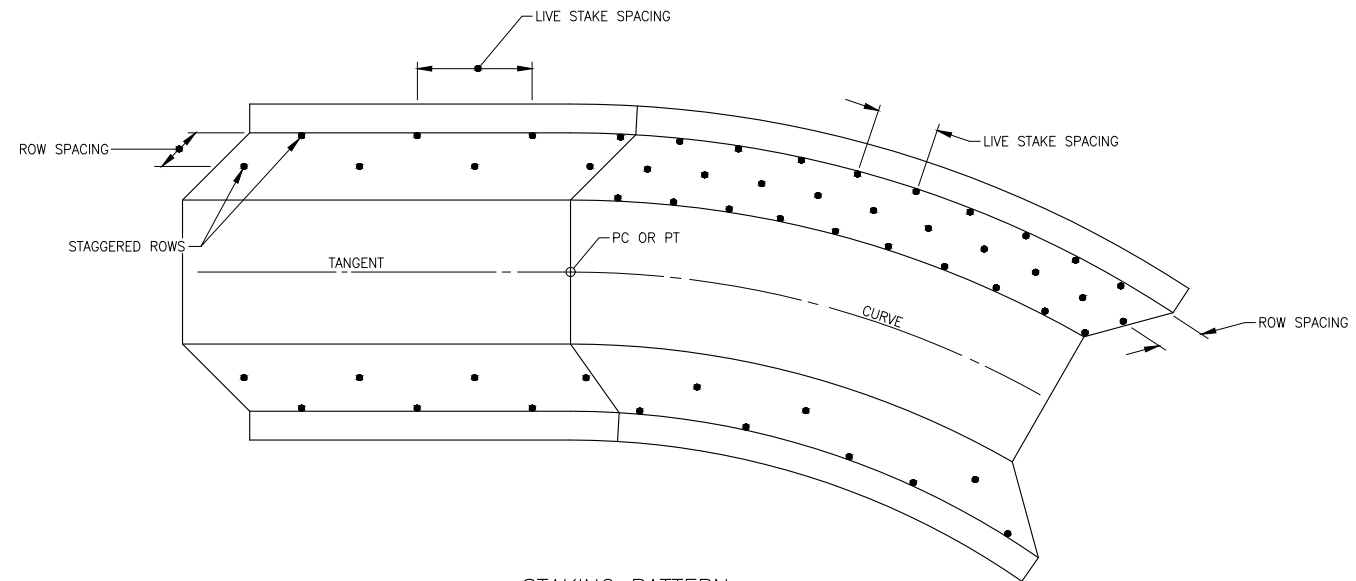

STAKING PATTERN  
NOT TO SCALE

**PLANTING NOTES:**

- TEMPORARY AND PERMANENT SEED
1. ALL DISTURBED AREAS WILL BE STABILIZED USING MULCH AND TEMPORARY SEED TO PROVIDE ADEQUATE GROUND COVER AND CONDITION THE SOIL.
  2. MULCH MUST BE ADDED TO ACHIEVE 95% COVERAGE (ROUGHLY 4 TONS/ACRE FOR WHEAT STRAW)
  3. A FERTILITY SOIL TEST SHALL BE USED TO DETERMINE FERTILIZER AMOUNTS OR, IF NO SOIL TEST IS AVAILABLE, A STANDARD MIXTURE SHALL BE APPLIED OF 2 TONS OF LIME PER ACRE AND 700-1000 LBS OF 10-10-10 FERTILIZER PER ACRE.

**BARE ROOT PLANTINGS**

1. PLANT BARE ROOT SHRUBS AND TREES IN AREAS AS INDICATED ON THE PLANS.
2. PROVIDE 8 FT OF SPACING BETWEEN INSTALLED PLANTS YIELDING A DENSITY OF 680 STEMS/AC, DIVIDED EQUALLY BETWEEN AVAILABLE SPECIES.
3. LOOSEN COMPACTED SOIL AND PLANT IN HOLES FORMED WITH A MATTOCK, DIBBLE BAR OR EQUAL.
4. PROVIDE PLANTING HOLE SUFFICIENT IN SIZE AND DEPTH TO PREVENT CROWDING OF ROOTS.
5. ROOTS SHALL BE KEPT MOIST DURING TRANSPORTATION, DISTRIBUTION, AND INSTALLATION.
6. PLANTS SHALL BE HEELED-IN INTO MOIST SOIL IF NOT PROMPTLY PLANTED AFTER DELIVERY TO THE PROJECT SITE.

**LIVE STAKES:**

1. STAKES SHOULD BE SPACED ACCORDING TO PLAN VIEW DETAIL AND DIVIDED EQUALLY BETWEEN THE AVAILABLE SPECIES.
2. STAKES SHOULD BE CUT AND INSTALLED ON THE SAME DAY.
3. STAKES THAT ARE SPLIT SHALL NOT BE INSTALLED.
4. STAKES SHALL BE INSTALLED ORTHOGONAL TO THE BANK AND WITH BUDS POINTING UPWARDS.
5. STAKES SHALL BE 1/2 TO 2 INCHES IN DIAMETER AND 2 TO 3 FEET IN LENGTH.
6. AFTER INSTALLATION, THE TOP PORTION OF STAKES SHALL BE PRUNED WITH A SQUARE CUT LEAVING NO LESS THAN 3 INCHES AND NO MORE THAN 6 INCHES ABOVE THE GROUND.

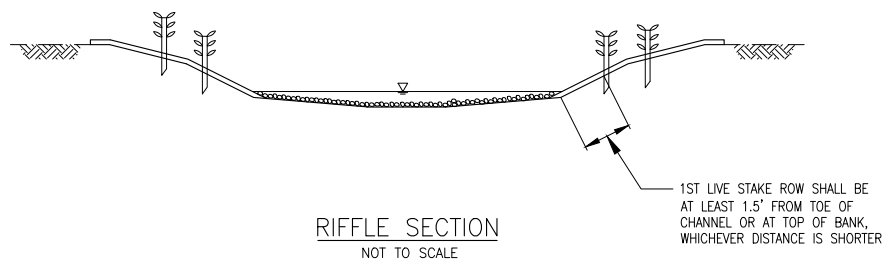

RIFFLE SECTION  
NOT TO SCALE

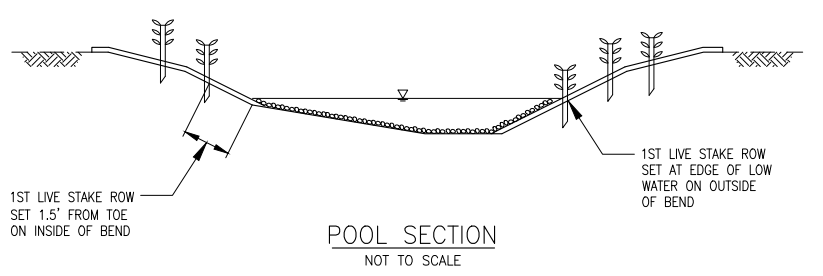

POOL SECTION  
NOT TO SCALE

RIPARIAN & WETLAND PLANTINGS - BYSTREAM									
	Seniard Creek			Sitton Creek			Lee Branch		
	Setting	RIP - RIPARIAN	WET - WETLAND	Setting	RIP - RIPARIAN	WET - WETLAND	Setting	RIP - RIPARIAN	WET - WETLAND
<b>TREES</b>	River Birch	<i>Betula nigra</i>	RP	River Birch	<i>Betula nigra</i>	RP	Serviceberry	<i>Amelanchier arborea</i>	RP
	Tulip poplar	<i>Liriodendron tulipifera</i>	RP	Tulip poplar	<i>Liriodendron tulipifera</i>	RP	Northern Red Oak	<i>Quercus rubra</i>	RP
	Black Tupelo	<i>Nyssa sylvatica</i>	RP	Black Tupelo	<i>Nyssa sylvatica</i>	RP	American Beech	<i>Fagus grandifolia</i>	RP
	Black Willow	<i>Salix nigra</i>	RP / WET	American Holly	<i>Ilex opaca</i>	RP	Black Tupelo	<i>Nyssa sylvatica</i>	RP
	Green Ash	<i>Fraxinus pennsylvanica</i>	RP / WET	Black Willow	<i>Salix nigra</i>	RP / WET	American Holly	<i>Ilex opaca</i>	RP
	American Sycamore	<i>Platanus occidentalis</i>	RP / WET	American Sycamore	<i>Platanus occidentalis</i>	RP / WET	American Hornbeam	<i>Carpinus caroliniana</i>	RP
<b>SHRUBS</b>	Smooth Alder	<i>Alnus serrulata</i>	WET	Smooth Alder	<i>Alnus serrulata</i>	WET	American Witch-Hazel	<i>Hamamelis virginiana</i>	RP
	Red Chokeberry	<i>Aronia arbutifolia</i>	WET	Red Chokeberry	<i>Aronia arbutifolia</i>	WET	Highbush Blueberry	<i>Vaccinium corymbosum</i>	RP
	Winterberry	<i>Ilex verticillata</i>	WET	Winterberry	<i>Ilex verticillata</i>	WET	Sweet Pepperbush	<i>Clethra alnifolia</i>	RP
	Black Elderberry	<i>Sambucus canadensis</i>	WET	Black Elderberry	<i>Sambucus canadensis</i>	WET	Smooth Alder	<i>Alnus serrulata</i>	WET
							Winterberry	<i>Ilex verticillata</i>	WET
							Black Elderberry	<i>Sambucus canadensis</i>	WET
							Red Chokeberry	<i>Aronia arbutifolia</i>	WET
<b>LIVE STAKES</b>	Silky dogwood	<i>Cornus amomum</i>		Silky dogwood	<i>Cornus amomum</i>		Silky dogwood	<i>Cornus amomum</i>	
	Elderberry	<i>Sambucus canadensis</i>		Elderberry	<i>Sambucus canadensis</i>		Elderberry	<i>Sambucus canadensis</i>	
	Black Willow	<i>Salix nigra</i>		Black Willow	<i>Salix nigra</i>				

RIPARIAN & WETLAND PLANTINGS - BYSTREAM									
	David Branch			Whitaker Branch			Redmond Branch		
	Setting	RIP - RIPARIAN	WET - WETLAND	Setting	RIP - RIPARIAN	WET - WETLAND	Setting	RIP - RIPARIAN	WET - WETLAND
<b>TREES</b>	Serviceberry	<i>Amelanchier arborea</i>	RP	Serviceberry	<i>Amelanchier arborea</i>	RP	Serviceberry	<i>Amelanchier arborea</i>	RP
	Northern Red Oak	<i>Quercus rubra</i>	RP	Northern Red Oak	<i>Quercus rubra</i>	RP	Northern Red Oak	<i>Quercus rubra</i>	RP
	Sassafras	<i>Sassafras albidum</i>	RP	Sassafras	<i>Sassafras albidum</i>	RP	Sassafras	<i>Sassafras albidum</i>	RP
	Sourwood	<i>Oxydendrum arboreum</i>	RP	Sourwood	<i>Oxydendrum arboreum</i>	RP	Sourwood	<i>Oxydendrum arboreum</i>	RP
	American Holly	<i>Ilex opaca</i>	RP	American Holly	<i>Ilex opaca</i>	RP	American Holly	<i>Ilex opaca</i>	RP
	American Hornbeam	<i>Carpinus caroliniana</i>	RP	American Hornbeam	<i>Carpinus caroliniana</i>	RP	American Hornbeam	<i>Carpinus caroliniana</i>	RP
<b>SHRUBS</b>	American Witch-Hazel	<i>Hamamelis virginiana</i>	RP	American Witch-Hazel	<i>Hamamelis virginiana</i>	RP	American Witch-Hazel	<i>Hamamelis virginiana</i>	RP
	Highbush Blueberry	<i>Vaccinium corymbosum</i>	RP	Highbush Blueberry	<i>Vaccinium corymbosum</i>	RP	Highbush Blueberry	<i>Vaccinium corymbosum</i>	RP
	Sweet Pepperbush	<i>Clethra alnifolia</i>	RP	Sweet Pepperbush	<i>Clethra alnifolia</i>	RP	Sweet Pepperbush	<i>Clethra alnifolia</i>	RP
	Smooth Alder	<i>Alnus serrulata</i>	WET	Smooth Alder	<i>Alnus serrulata</i>	WET	Smooth Alder	<i>Alnus serrulata</i>	WET
	Winterberry	<i>Ilex verticillata</i>	WET	Winterberry	<i>Ilex verticillata</i>	WET	Winterberry	<i>Ilex verticillata</i>	WET
	Black Elderberry	<i>Sambucus canadensis</i>	WET	Black Elderberry	<i>Sambucus canadensis</i>	WET	Black Elderberry	<i>Sambucus canadensis</i>	WET
	Red Chokeberry	<i>Aronia arbutifolia</i>	WET	Red Chokeberry	<i>Aronia arbutifolia</i>	WET	Red Chokeberry	<i>Aronia arbutifolia</i>	WET
<b>LIVE STAKES</b>	Silky dogwood	<i>Cornus amomum</i>		Silky dogwood	<i>Cornus amomum</i>		Silky dogwood	<i>Cornus amomum</i>	
	Elderberry	<i>Sambucus canadensis</i>		Elderberry	<i>Sambucus canadensis</i>		Elderberry	<i>Sambucus canadensis</i>	

NOTE: PLANT SPECIES TO BE INSTALLED SHALL BE DEPENDENT ON SPECIES AVAILABILITY. CONTRACTOR MAY MODIFY COMPOSITION AS APPROVED BY ENGINEER.

PERMANENT RIPARIAN MIX		
Riparian Buffer Mix (Mellow Marsh Farm)		
COMMON NAME	SCIENTIFIC NAME	% MX
Autumn bentgrass	<i>Agrostis perennans</i>	15
Big bluestem	<i>Andropogon gerardii</i>	10
Lanceleaf coreopsis	<i>Carex lancoolata</i>	10
Virginia wild rye	<i>Elymus virginicus</i>	20
Soft rush	<i>Juncus effusus</i>	5
Switchgrass	<i>Panicum virgatum</i>	15
Black-eyed susan	<i>Rudbeckia hirta</i>	10
Little bluestem	<i>Schizachyrium scoparium</i>	5
Indian grass	<i>Sorghastrum nutans</i>	5
Eastern gamagrass	<i>Tripsacum dactyloides</i>	5

Recommended application rate: 20-25 lbs. per acre

PERMANENT WETLAND MIX		
Wetland Seed Mix (Mellow Marsh)		
COMMON NAME	SCIENTIFIC NAME	% MX
Showy tickseed sunflower	<i>Bidens aristosa</i>	7
Fox sedge	<i>Carex vulpinoidea</i>	12
Deer tongue	<i>Dichanthium clandestinum</i>	8
Riverbank wildrye	<i>Elymus riparius</i>	20
Soft rush	<i>Juncus effusus</i> NCEcotype	4
Smooth panicgrass	<i>Panicum dichotomiflorum</i>	14
Redtop panicgrass	<i>Panicum rigidulum</i>	8
Switchgrass	<i>Panicum virgatum</i>	23
Pennsylvania smartweed	<i>Polygonum pensylvanicum</i>	2
Eastern bur reed	<i>Sparganium americanum</i>	2

Recommended application rate: 20-25 lbs. per acre

NOTE: PERMANENT WETLAND MIX SHALL BE APPLIED TO ALL EXISTING AND PROPOSED WETLAND AREAS. PERMANENT RIPARIAN MIX SHALL BE APPLIED TO ALL OTHER AREAS INSIDE CONSERVATION EASEMENT.

COMMON NAME	SCIENTIFIC NAME	SEEDING DENSITY (lbs/acre)	SEEDING DATES
<b>Temporary Seeding</b>			
Partridge Pea	<i>Chamaecrista fasciculata</i>	8	MAR 15 - OCT 15
Daikon Radish	<i>Paphanussativus var. longipinnatus</i>	8	MAR 15 - OCT 15
Browntop Millet	<i>Echinochloa esculenta</i>	8	MAR 15 - OCT 15
Buckwheat	<i>Fagopyrum esculentum</i>	10	MAR 15 - OCT 15
Cereal Rye	<i>Secale cereal</i>	26	OCT 15 - MAR 15

NO SIGNIFICANT DEVIATIONS FROM DESIGN

N:\17261103\DWG\AS-BUILD\1103-01-AS-BUILD.dwg  
 2021/05/27 2:23 PM By: JWC, SSM

REV	DATE	BY	APP'D	DESCRIPTION
01	20.07.14			PLANTING TABLES
02				
03				
04				
05				
06				
07				
08				
09				
10				
11				
12				
13				
14				
15				
16				
17				
18				
19				
20				
21				
22				
23				
24				
25				
26				
27				
28				
29				
30				
31				
32				
33				
34				
35				
36				
37				
38				
39				
40				
41				
42				
43				
44				
45				
46				
47				
48				
49				
50				

Client/Project: EW SOLUTIONS, LLC  
 SENIARD CREEK MITIGATION SITE  
 HENDERSON COUNTY, NC  
 Title: PLANTING DETAILS - AS-BUILT

Permit-Seal

Project Number: 17261103

CEG	SGG	CME	DATE
			21.05.17
Dwn.	Chkd.	Dsgn.	YY.MM.DD



V:\172621103\172621103\_0103\_0103.dwg  
 2021/05/17 4:14 PM By: Jaa, Sam

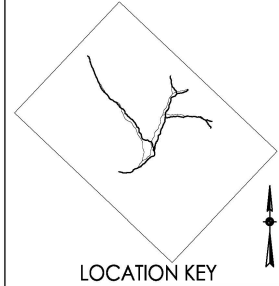
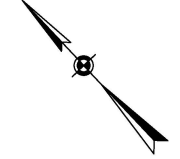
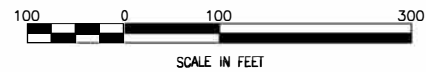
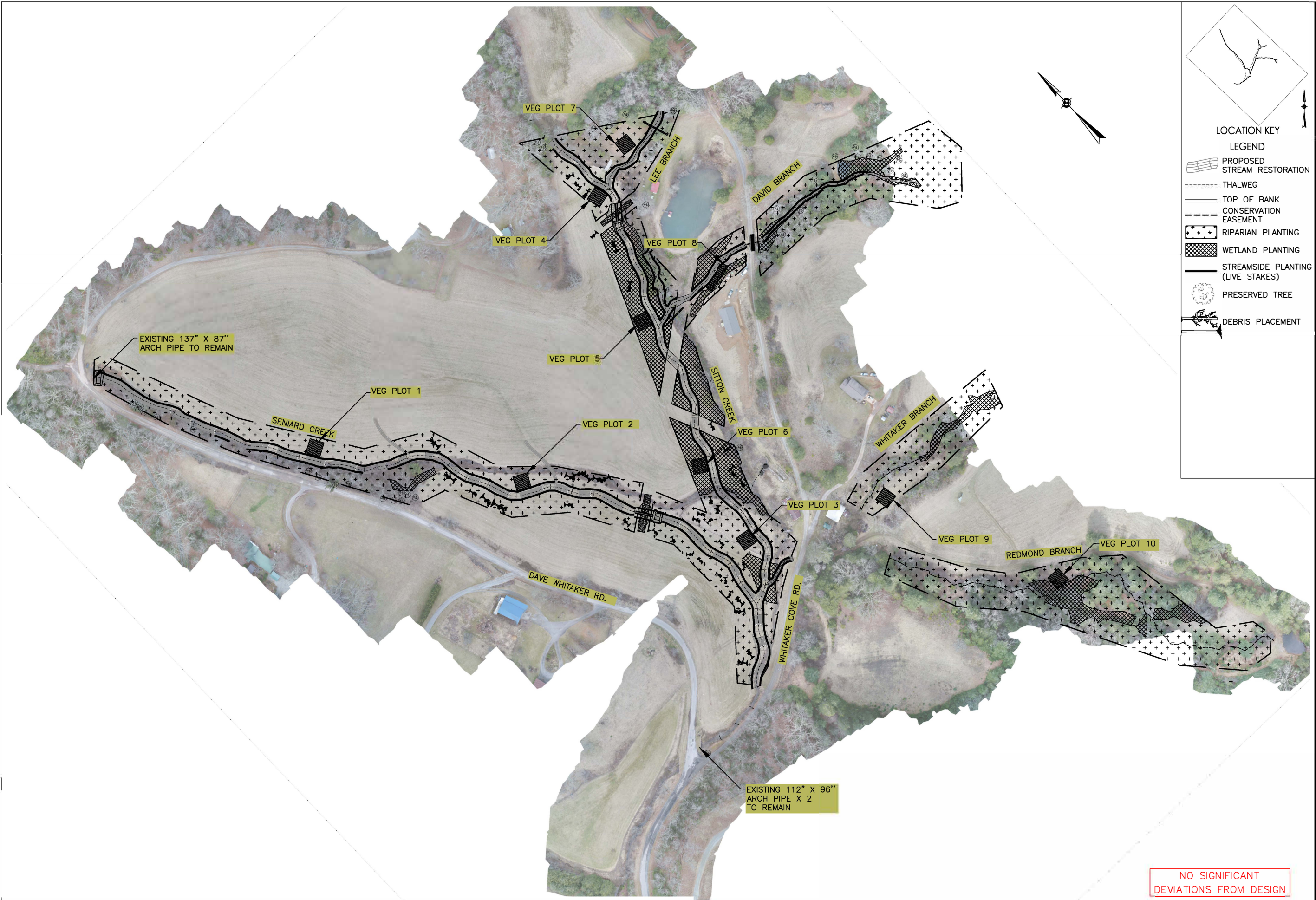

**LEGEND**

- PROPOSED STREAM RESTORATION
- THALWEG
- TOP OF BANK
- CONSERVATION EASEMENT
- RIPARIAN PLANTING
- WETLAND PLANTING
- STREAMSIDE PLANTING (LIVE STAKES)
- PRESERVED TREE
- DEBRIS PLACEMENT

**Stantec**  
 56 COLLEGE STREET, SUITE 201  
 ASHEVILLE, NC 28801  
 www.stantec.com

REV 2 - LINE WEIGHTS

REV	DATE	BY	APP'D

Revision

REV	DATE	BY	APP'D

Issued

Client/Project  
 EW SOLUTIONS  
 SENIARD CREEK MITIGATION SITE  
 HENDERSON COUNTY, NORTH CAROLINA

Title  
 PLANTING PLAN - AS-BUILT

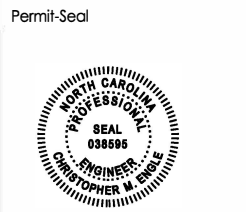

Project Number: 172621103

REV	DATE	BY	APP'D

Revision 0 Sheet AB-P-2

NO SIGNIFICANT DEVIATIONS FROM DESIGN

NOTE: PROPERTY BOUNDARIES, FENCES AND UTILITIES NOT SURVEYED. APPROXIMATE LOCATIONS ONLY.