



# MONITORING YEAR 2 ANNUAL REPORT

Final

## SHAKE RAG MITIGATION SITE

Madison County, NC  
DEQ Contract No. 7190  
DMS Project No. 100018  
USACE Action ID No. SAW-2017-01570  
DWR Certification No. 17-1157

French Broad River Basin  
HUC 06010105

Data Collection Period: April – October 2021  
Draft Submission Date: November 30, 2021  
Final Submission Date: January 13, 2022

---

### PREPARED FOR:



**NC Department of Environmental Quality**  
**Division of Mitigation Services**  
1652 Mail Service Center  
Raleigh, NC 27699-1652

**PREPARED BY:**

---



1430 South Mint Street, Suite 104  
Charlotte, NC 28203

Phone: 704.332.7754  
Fax: 704.332.3306



January 13, 2022

Mr. Matthew Reid  
Western Project Manager  
Division of Mitigation Services  
5 Ravenscroft Dr., Suite 102  
Asheville, NC 28801

RE: Shake Rag Mitigation Site – Monitoring Year 2 Report Response to DMS Comments  
French Broad River Basin – CU# 06010105 – Madison County  
DMS Project ID No. 100018  
Contract # 7190

Dear Mr. Reid:

Wildlands Engineering, Inc. (Wildlands) has reviewed the Division of Mitigation Services (DMS) comments from the Draft Monitoring Year (MY) 2 report for the Shake Rag Mitigation Site. DMS' comments are noted below in **bold**. Wildlands' responses to those comments are noted in *italics*.

**DMS comment: The report indicates repairs are planned for the winter of 2021-2022 on page 1-4. Table 2 shows repairs/maintenance was completed in November/December 2021. Were stream repairs completed in MY2? If so, section 1.2.5 needs to be updated, and the repairs need to be discussed in detail. The CCPV should also be updated and repair areas shown on the map. If repairs have not occurred, please update the Activity/Dates on Table 2.**

*Wildlands' response: The repairs have not yet occurred and are planned for early 2022. The report text in Section 1.2.5 and table 2 has been updated.*

**DMS' comment: Section 1.2.5 should describe and reflect what is shown on the CCPV. Please revise this section with the level of detail necessary to inform reviewers of site conditions. Please quantify and describe problem areas. Include number, locations, type (rock/log) of piping structures, length and locations of eroding banks, etc. The text describes "reconfiguring boulders and riffle stone around problematic structures", but Table 6 lists engineered structures as functioning at 100% the majority of the time. Please review and revise the CCPV and Table 6 as necessary.**

*Wildlands' response: Text has been added to Section 1.2.5 to better quantify and describe the areas of concern. An additional appendix (Appendix 6) has also been added with a table summarizing locations, type, length (if applicable), and planned management activity by stream reach. The majority of the issues identified as "headcut/downcutting" on the CCPV figures are located within sections of cascading riffles (as shown on the Shake Rag Record Drawings from as-built) that include many drops and riffles. Therefore, a few instances of "headcut/downcutting" associated with structures within the cascading riffle sections did not seem to warrant the failure of the entire cascading riffle since it's counted as one structure in the engineered structures category in Table 6.*



**DMS' comment: There are 11 headcuts shown on the CCPV and not discussed in the report. Please add a discussion of these areas in the report.**

*Wildlands' response: Text has been added to Section 1.2.5.*

**DMS' comment: The level of repairs described in the report may require an Adaptive Management Plan. Has the IRT been notified of potential repairs? DMS recommends coordinating with the IRT prior to implementing any repairs.**

*Wildlands' response: Repair work will be discussed with regulatory staff prior to commencement.*

**DMS' comment: Tables 6a-h and Table 7: Please include dates of when assessment work was completed on each table. The IRT requested this information be included for these tables at the 2021 Credit Release Meeting.**

*Wildlands' response: The 2021 visual assessment dates have been added to the top of Tables 6a-h and Table 7.*

**DMS' comment: Please ensure the Monitoring Phase Performance Bond has been updated and approved by Kristie Corson before invoicing for Task 8.**

*Wildlands' response: The Monitoring Bond was received and approved by Kristie Corson on 1/7/2022.*

**Electronic Support Files:**

**DMS' comment: Please change the Year\_observed field in the SAOC and VAOC feature classes to years observed (e.g. MY1, MY2, etc.) for clarity.**

*Wildlands' response: This field has been updated in the SAOC and VAOC feature classes.*

Enclosed please find two (2) hard copies and one (1) electronic copy on USB of the Final Monitoring Report. Please contact me at 828-545-3865 if you have any questions.

Sincerely,

A handwritten signature in black ink that reads "Jake McLean".

Jake McLean  
Project Manager  
jmclean@wildlandseng.com



## EXECUTIVE SUMMARY

Wildlands Engineering, Inc. (Wildlands) implemented a full-delivery stream mitigation project at the Shake Rag Mitigation Site (Site) for the North Carolina Department of Environmental Quality (DEQ) Division of Mitigation Services (DMS). The project restored, enhanced, and preserved a total of 9,273 linear feet (LF) of perennial and intermittent stream in Madison County, NC. The Site is located within the DMS targeted watershed for the French Broad River Basin Hydrologic Unit Code (HUC) 06010105110020 and the NC Division of Water Resources (NCDWR) Subbasin 04-03-04. The project is providing 6,655.600 stream mitigation units (SMUs) for the French Broad River Basin HUC 06010105 (French Broad 05).

The watershed has a long history of agricultural activity and most of the stressors to stream functions are related to historic and current land use practices. Prior to construction, the major stream stressors for the Site were livestock trampling and fecal coliform inputs, stream bed incision and bank scour, a lack of stabilizing stream bank and riparian vegetation, and ditching and/or piping from agricultural activities. The effects of these stressors resulted in degraded water quality and habitat throughout the Site's watershed when compared to reference conditions. The project approach for the Site focused on evaluating the Site's existing functional condition, its potential for recovery, and need for intervention.

The project goals defined in the mitigation plan (Wildlands, 2019) were established with careful consideration of 2009 French Broad River Basin Restoration Priorities (RBRP) goals and objectives to address stressors identified in the watershed. The established project goals include:

- Improve stream channel stability,
- Exclude livestock from stream channels,
- Reconstruct channels and flood-prone areas with appropriate geomorphology,
- Improve in-stream habitat,
- Reduce sediment and nutrient input from adjacent cattle pastures and unpaved roads,
- Restore and enhance native riparian and upland vegetation, and
- Permanently protect the Site from harmful uses.

The Site construction and as-built surveys were completed between December 2019 and February 2020. Monitoring Year (MY) 2 assessments and site visits were completed between April and October 2021 to evaluate the current conditions of the project.

Overall, the Site has met the required stream, vegetation, and hydrology success criteria for MY2. The average planted stem density for the Site is 486 stems per acre and is on track to meet the MY3 requirement of 320 stems per acre. Geomorphic surveys indicate that cross-section bankfull dimensions closely match the baseline monitoring with some minor adjustments, and most of the streams are functioning as intended. At least one bankfull event was documented on all project reaches in MY2. The MY2 visual assessments revealed a reduction in areas of invasive plant species while other areas of concern such as isolated areas of bed and bank scour and structure piping are present on the Site. Wildlands will continue to monitor these areas, and adaptive management will be implemented as necessary throughout the seven-year monitoring period to sustain the ecological health of the Site.



**SHAKE RAG MITIGATION SITE**  
Monitoring Year 2 Annual Report

**TABLE OF CONTENTS**

<b>Section 1: PROJECT OVERVIEW .....</b>	<b>1-1</b>
<b>1.1 Project Goals and Objectives .....</b>	<b>1-1</b>
<b>1.2 Monitoring Year 2 Data Assessment .....</b>	<b>1-2</b>
<b>1.2.1 Vegetation Assessment .....</b>	<b>1-2</b>
<b>1.2.2 Vegetation Areas of Concern and Management Activity.....</b>	<b>1-3</b>
<b>1.2.3 Stream Assessment.....</b>	<b>1-3</b>
<b>1.2.4 Stream Hydrology Assessment .....</b>	<b>1-4</b>
<b>1.2.5 Stream Areas of Concern and Management Activity.....</b>	<b>1-4</b>
<b>1.3 Monitoring Year 2 Summary .....</b>	<b>1-5</b>
<b>Section 2: METHODOLOGY.....</b>	<b>2-1</b>
<b>Section 3: REFERENCES .....</b>	<b>3-1</b>

**APPENDICES**

<b>Appendix 1</b>	<b>General Figures and Tables</b>
Figure 1	Project Vicinity Map
Figure 2	Project Component/Asset Map
Table 1	Mitigation Assets and Components
Table 2	Project Activity and Reporting History
Table 3	Project Contacts Table
Table 4	Project Information and Attributes
Table 5a-b	Monitoring Component Summary
<b>Appendix 2</b>	<b>Visual Assessment Data</b>
Figure 3.0 – 3.4	Current Condition Plan View Maps (Key – Sheet 4)
Table 6	Visual Stream Morphology Stability Assessment Table
Table 7	Vegetation Condition Assessment Table
	Stream Photographs
	Vegetation Plot Photographs
<b>Appendix 3</b>	<b>Vegetation Plot Data</b>
Table 8	Vegetation Plot Criteria Attainment
Table 9	CVS Permanent Vegetation Plot Metadata
Table 10a-c	Planted and Total Stem Counts
<b>Appendix 4</b>	<b>Morphological Summary Data and Plots</b>
Table 11a-b	Baseline Stream Data Summary
Table 11c	Reference Reach Data Summary
Table 12a-b	Morphology and Hydraulic Summary (Dimensional Parameters - Cross-Section)
Table 13a-h	Monitoring Data – Stream Reach Data Summary
	Cross-Section Plots
	Reachwide Pebble Count Plots
<b>Appendix 5</b>	<b>Hydrology Summary Data and Plots</b>
Table 14	Verification of Bankfull Events
Table 15	Verification of Consecutive Flow Days
	Stream and Crest Gage Plots
	Monthly Rainfall Data



**Appendix 6**  
Table 16

**Adaptive Management**  
Areas of Concern and Management Actions  
Representative Stream Areas of Concern Photo Log



## Section 1: PROJECT OVERVIEW

---

The Shake Rag Mitigation Site (Site) is located in Madison County approximately 19 miles north of Asheville and 4 miles northeast of the town of Mars Hill in the French Broad River Basin HUC 06010105110020 and NCDWR Subbasin 04-03-04 (Figure 1). Located in the Blue Ridge belt within the Blue Ridge physiographic province (NCGS, 1985), the project watershed is dominated by agricultural and steep forested land.

The Site encompasses three primary drainage areas including Shake Rag Branch (SRB), UT1, and UT6, all of which are comprised of smaller valleys. All project stream reaches within these drainages originate from steep, forested headwater valleys before transitioning to open pastureland situated in wider valley bottoms further downstream. The valley of Shake Rag Branch begins as a steep, colluvial, V-shaped valley, which gradually widens into a moderately confined alluvial bottom as it moves downstream. UT1A, UT3, UT4, and UT8 have steep valleys with much broader valley bottoms, while UT1, UT2, UT5, UT6, and UT7 flow through steep, colluvial, V-shaped valleys for their entire length in the project area. Shake Rag Branch drains 163 acres, UT1 drains 70 acres, and UT6 drains 43 acres of rural land.

Prior to construction activities, the Site was in hay production in the valley bottom, with cattle grazing along valley side slopes and access to the steeper forested areas. Riparian buffers were absent except in the steepest upper portions of the Site. The streams throughout the Site were in various stages of impairment related to the current and historical agricultural uses. Many of the streams were buried in rock-lined channels or pipes approximately 50 years ago. Pre-construction conditions are outlined in Table 4 of Appendix 1 and Table 11 of Appendix 4.

The final mitigation plan was submitted and accepted by DMS in January of 2019 and the IRT in March of 2019. Construction activities were completed in January 2020 by Baker Grading & Landscaping, Inc. Kee Mapping & Surveying, PLLC. completed the as-built survey in February 2020. Planting was completed following construction in the January 2020 by Bruton Natural Systems, Inc. A conservation easement has been recorded and is in place on 18 acres. The project is providing 6,655.600 SMUs for the French Broad River Basin HUC 06010105 (French Broad 05). Annual monitoring will be conducted for seven years with close-out anticipated to commence in 2027 given the success criteria are met.

Directions and a map of the Site are provided in Figure 1 and project components are illustrated for the Site in Figure 2.

### 1.1 Project Goals and Objectives

The Site is providing numerous ecological benefits within the French Broad River Basin. The project goals were established with careful consideration to address stressors that were identified in the RBRP (EEP, 2009).

The following project specific goals and objectives outlined in the mitigation plan (Wildlands, 2019) include:

Goals	Objectives
Improve the stability of stream channels.	Reconstruct stream channels slated for restoration with stable dimensions and appropriate depth relative to the existing flood-prone area. Add bank revetments and in-stream structures to protect restored/enhanced streams.
Exclude livestock from stream channels.	Install livestock fencing and watering systems as needed to exclude livestock from stream channels and riparian areas.
Reconstruct channels and flood prone areas with appropriate geomorphology.	Daylight buried or piped streams, remove man-made impoundments, and restore historic valley profiles. Reconstruct stream channels with bankfull dimensions and construct flood-prone areas consistent with reference reach findings.
Improve instream habitat.	Install habitat features such as cascading riffle-pool sequences, lunger logs, and brush toes on restored reaches. Add woody materials to channel beds. Construct pools of varying depth. Remove online farm pond.
Reduce sediment and nutrient input from adjacent cattle grazing areas and unpaved roads.	Construct one step-pool conveyance BMP to treat contributing 17-acre drainage area that is subject to nutrient and fecal coliform loading from cattle. Relocate unpaved roads outside of riparian corridor. Grade and plant forested buffer with native vegetation.
Restore and enhance native riparian and upland vegetation.	Convert active hay fields and cattle pasture to forested riparian buffers along all Site streams, which will slow and treat runoff from adjacent agriculture before entering streams. Protect and enhance existing forested riparian buffers. Treat invasive species.
Permanently protect the Site from harmful uses.	Establish a conservation easement on the Site. Exclude livestock from Site streams.

## 1.2 Monitoring Year 2 Data Assessment

Annual monitoring for MY2 was conducted between April and October 2021 to assess the condition of the project. The stream, vegetation, and hydrologic success criteria for the Site follows the approved success criteria presented in the Shake Rag Mitigation Plan (Wildlands, 2019).

### 1.2.1 Vegetation Assessment

Vegetation plot monitoring is being conducted in post-construction monitoring years 1, 2, 3, 5, and 7. Permanent plots are monitored in accordance with the guidelines and procedures developed by the Carolina Vegetation Survey-EEP Level 2 Protocol (Lee et al., 2008) and the 2016 USACE Stream and Wetland Mitigation Guidance to assess the vegetation success. A total of 5 permanent vegetation plots were established within the project easement area. All of the permanent plots were established as either a 10 meter by 10 meter square plot or 5 meter by 20 meter rectangular plot. In addition, 4 mobile vegetation plots were established in monitoring year 1 throughout the planted conservation easement to evaluate the random vegetation performance for the Site. These plots will be subsequently



reestablished in different random locations in monitoring years 2, 3, 5, and 7. Mobile vegetation plot assessments will document stems, species, and height using a circular or 100 meter square/rectangular plot. The final vegetative performance standard will be the survival of 210 planted stems per acre in the planted riparian areas at the end of the required seven-year monitoring period. The interim measure of vegetative success for the Site will be the survival of at least 320 planted stems per acre at the end of MY3 and at least 260 stems per acre at the end of MY5. In NC mountain counties, planted trees must average 6 feet in height at the end of MY5 and 8 feet in height at the end of MY7.

The MY2 vegetation survey was completed in August 2021, resulting in an average planted stem density of 486 stems per acre for all monitored permanent and mobile vegetation plots. The Site is on track to meet the interim MY3 requirement of 320 planted stems per acre, with all 5 permanent plots (100%) and 3 out of 4 mobile plots (75%) exceeding this requirement. One mobile plot (MP3) did not meet the MY3 density requirement but remains on track to meet the MY5 density requirement. A survival rate of roughly 96% from MY1 was observed in the permanent vegetation plots. About 20% of the monitored stems were documented with a vigor of 2, signaling fair plant health with some damage present. This lower vigor rating is due to damage from dry soil conditions, deer herbivory, insects, and suffocation from dense herbaceous cover. Approximately 76% of the planted stems in permanent plots are thriving with a vigor of 3 or greater indicating plant health ranging from good to excellent and damage is rare. Natural volunteer trees species that were observed on the Site include sycamore (*Platanus occidentalis*), tulip poplar (*Liriodendron tulipifera*), honey locust (*Gleditsia triacanthos*), and red maple (*Acer rubrum*). Please refer to Appendix 2 for vegetation plot photographs and Appendix 3 for vegetation data tables.

### **1.2.2 Vegetation Areas of Concern and Management Activity**

MY2 visual assessments reveal that over 99% of the conservation easement is unaffected by invasive plant populations. Invasive species found on the Site include multiflora rose (*Rosa multiflora*), princess tree (*Paulownia tomentosa*), tree of heaven (*Ailanthus altissima*), silver grass (*Miscanthus sinensis*), and wineberry (*Rubus phoenicolasius*). Populations of wineberry and multiflora have been reduced below the mapping threshold, therefore are not depicted on the Current Condition Plan View (CCPV) Figures. Invasive species treatments occurred in June 2021 with efforts focusing on areas near the upper reaches of UT1, UT2, and Shake Rag Branch. Foliar ring sprays around planted woody stems also occurred to treat fescue (*Festuca sp.*) in areas where it was overcrowding the stems. Additional treatments will continue as needed to help manage and eliminate remaining invasive species populations on the Site.

Overall, the herbaceous cover has continued to become well established throughout the Site. Small and infrequent areas of poor herbaceous cover were noted on steeper side slopes along UT3 and Shake Rag Branch. In MY1, small sections of mowing overreach were observed inside the conservation easement. Wildlands successfully notified the landowner of the error and installed additional posts to clarify the easement boundary. The encroachment is no longer an active issue and supplemental plantings are not warranted at this time.

These vegetation areas of concern are documented on Table 7 and shown on the CCPV Figures 3.0 – 3.4 in Appendix 2.

### **1.2.3 Stream Assessment**

Riffle cross-sections on the restoration and enhancement I reaches are stable and show minimal change in bankfull area, maximum depth ratio, and width-to-depth ratio. All riffle cross-sections should fall within the parameters defined for the designated stream type. Any significant deviations will be evaluated to assess possible signs of stream channel instability. Indicators most often include a vertically incising thalweg and/or eroding channel banks. Remedial action would not be taken if channel changes indicate a movement toward stability. As noted in the approved Mitigation Plan (Wildlands, 2019),

Shake Rag Reach 5 is expected to have wider flood-prone widths and entrenchment ratios greater than 2.2. This is also evident for UT8 considering the existing landscape in the wider valley bottom.

Morphological surveys for MY2 were conducted in June 2021. Cross-section survey results indicate that channel dimensions are stable and functioning as designed on all restoration and enhancement I reaches with minimal adjustments. Minor changes occurring include localized bed scour, narrowing of pools and riffles, and alluvial deposition with the channel. Low bank height ratios seem to have stabilized since MY1 at cross-section 1 along UT1 Reach 2 and cross-section 9 along Shake Rag Branch Reach 3. The difference between the low bank height and bankfull max depth for both cross-sections is roughly 0.1 feet; therefore, slight changes in bank heights on very small streams tend to exaggerate ratio comparisons and, in this case, is not considered a sign of instability. Conversely, at riffle cross-section 3, the max depth has doubled since MY0 and is representative of riffle scour and channel downcutting in isolated areas along UT3. See Section 1.2.5 for further discussion about stream areas of concern along UT3 and Shake Rag Branch.

Reachwide pebble counts along all restoration and enhancement I reaches indicate maintenance of coarser materials in riffle features and finer particles in the pool features. Please refer to Appendix 2 for the visual stability assessment tables, CCPV Figures 3.0 – 3.4, and reference photographs, and Appendix 4 for the morphological tables and plots.

#### **1.2.4 Stream Hydrology Assessment**

Automated pressure transducers were installed to document stream hydrology within restoration and/or enhancement level I mitigation reaches throughout the seven-year monitoring period. Henceforth, these devices are referred to as “crest gages (CG)” for those recording bankfull events and “stream gages (SG)” for those recording baseflow.

##### Bankfull Events

At the end of the seven-year monitoring period, four or more bankfull flow events must have occurred in separate years within the restoration reaches. A total of 5 CGs were installed along restoration and enhancement I reaches. At as-built, the pressure transducers in the CGs were programmed to record data every 2 hours. This interval was likely too long to capture all bankfull events in the steep and flashy project streams, so the transducers were reprogrammed in MY1 to record data every 30 minutes. In MY2, at least one bankfull event was recorded on all reaches and was documented by either crest gage data and/or debris wracklines observed along the floodplain.

##### Baseflow Monitoring

Consistent flow must be documented in the restored intermittent channel (UT8) at the Site. Under periods of normal rainfall, stream flow must be documented to occur every year for at least 30 consecutive days during the seven-year monitoring period. An automated SG was installed within the upper third of UT8 to monitor baseflow. On UT8, 292 consecutive days were documented in MY2 indicating that this channel exceeded the success criteria for intermittent channels.

Please refer to Appendix 5 for hydrology summary data and plots.

#### **1.2.5 Stream Areas of Concern and Management Activity**

MY2 stream and visual assessments revealed mostly stable channels with only localized instances of bed and bank instability, and structure issues; with these being typically inter-related. The majority of these have been identified on the CCPV Figures as “headcut/downcutting” or “bed instability”, however issues are generally isolated issues of piping and/or bed material movement within cascading riffles (which includes many drops and riffles). Typical examples of stream areas of concern are provided in the photolog in Appendix 6. Numerous large storm events occurred in August 2021, with several exhibiting



single day rainfall totals greater than 2 inches (CRONOS Mars Hill 2.2 SSE, 2021). The Site was resilient to these large storm events. Instances of piping, and bed and bank scour at structures within cascading riffles are planned to be addressed by repairs planned for early 2022; repair work will be discussed with regulatory staff prior to commencement. Please refer to Appendix 6 for a table summarizing planned repair work and locations. In areas where stream stability or function may be compromised, proposed actions will plug piping areas, reconfigure boulders and riffle stone around problematic structures, and re-grade or provide toe protection to vulnerable banks. Sod mats will be used to quickly re-establish vegetation wherever possible. Stream areas of minor concern outside of the repair areas will continue to be monitored in future years for signs of instability. Please refer to Appendix 2 for stream stability tables and CCPV Figures 3.0 – 3.4.

### **1.3 Monitoring Year 2 Summary**

Overall, the Site has met the required stream, vegetation, and hydrology success criteria for MY2. The average planted stem density for the Site is 486 stems per acre and is on track to meet the MY3 requirement of 320 stems per acre. Geomorphic surveys indicate that cross-section bankfull dimensions closely match the baseline monitoring with some minor adjustments, and most of the streams are functioning as intended. At least one bankfull event was documented on all project reaches in MY2. The MY2 visual assessments revealed a reduction in areas of invasive plant species while other areas of concern such as isolated areas of bed and bank scour and structure piping are present on the Site. Wildlands will continue to monitor these areas, and adaptive management will be implemented as necessary throughout the seven-year monitoring period to sustain the ecological health of the Site.

## Section 2: METHODOLOGY

---

Geomorphic data were collected following the standards outlined in *The Stream Channel Reference Site: An Illustrated Guide to Field Techniques* (Harrelson et al., 1994) and in *Stream Restoration: A Natural Channel Design Handbook* (Doll et al., 2003). All Integrated Current Condition Mapping was recorded using a Trimble handheld GPS with sub-meter accuracy and processed using Pathfinder and ArcGIS. Stream gages were installed in riffles and monitored quarterly. Hydrologic monitoring instrument installation and monitoring methods are in accordance with the United States Army Corps of Engineers (USACE, 2003) standards. Vegetation monitoring protocols followed the Carolina Vegetation Survey-EEP Level 2 Protocol (Lee et al., 2008).



## Section 3: REFERENCES

---

- Doll, B.A., Grabow, G.L., Hall, K.A., Halley, J., Harman, W.A., Jennings, G.D., and Wise, D.E. 2003. Stream Restoration A Natural Channel Design Handbook.
- Harrelson, Cheryl C; Rawlins, C.L.; Potyondy, John P. 1994. *Stream Channel Reference Sites: An Illustrated Guide to Field Technique*. Gen. Tech. Rep. RM-245. Fort Collins, CO: U.S. Department of Agriculture, Forest Service, Rocky Mountain Forest and Range Experiment Station. 61 p.
- Lee, Michael T., Peet, Robert K., Steven D., Wentworth, Thomas R. 2008. CVS-EEP Protocol for Recording Vegetation Version 4.2. Retrieved from: <http://cvs.bio.unc.edu/protocol/cvs-eep-protocol-v4.2-lev1-2.pdf> North Carolina Division of Mitigation Services. 2009. French Broad River Basin Restoration Priorities.
- North Carolina Climate Retrieval and Observations Network of the Southeast Database (NCCRONOS). 2021. State Climate Office of North Carolina. Version 2.7.2. Station ID Mars Hill 2.2 SSE, NC. Accessed October 2021.
- North Carolina Division of Mitigation Services (DMS), June 2017. DMS Annual Monitoring and Closeout Reporting Template.
- North Carolina Division of Mitigation Services (DMS), June 2017. DMS Stream and Wetland Mitigation Plan Template and Guidance.
- North Carolina Division of Water Resources. 2011. French Broad Basinwide Water Quality Plan.
- North Carolina Division of Water Resources (NCDWR), 2015. Surface Water Classifications. <http://portal.ncdenr.org/web/wq/ps/csu/classifications>
- North Carolina Ecosystem Enhancement Program. 2009. French Broad River Basin Restoration Priorities.
- North Carolina Geological Survey (NCGS), 1985. Geologic Map of North Carolina: North Carolina Survey, General Geologic Map, scale 1:500,000. <https://deq.nc.gov/about/divisions/energy-mineral-land-resources/north-carolina-geological-survey/ncgs-maps/1985-geologic-map-of-nc4>
- Rosgen, D. L. 1994. A classification of natural rivers. *Catena* 22:169-199.
- Rosgen, D.L. 1996. Applied River Morphology. Pagosa Springs, CO: Wildland Hydrology Books.
- United States Army Corps of Engineers (USACE), October 2016. Stream Mitigation Guidelines. USACE, NCDENR-DWQ, USEPA, NCWRC.
- Wildlands Engineering, Inc (Wildlands), 2019. Shake Rag Mitigation Site Mitigation Plan. DMS, Raleigh, NC.
- Wildlands Engineering, Inc (Wildlands), 2020. Shake Rag Mitigation Site As-Built Baseline Monitoring Report. DMS, Raleigh, NC.





## **APPENDIX 1. General Figures and Tables**

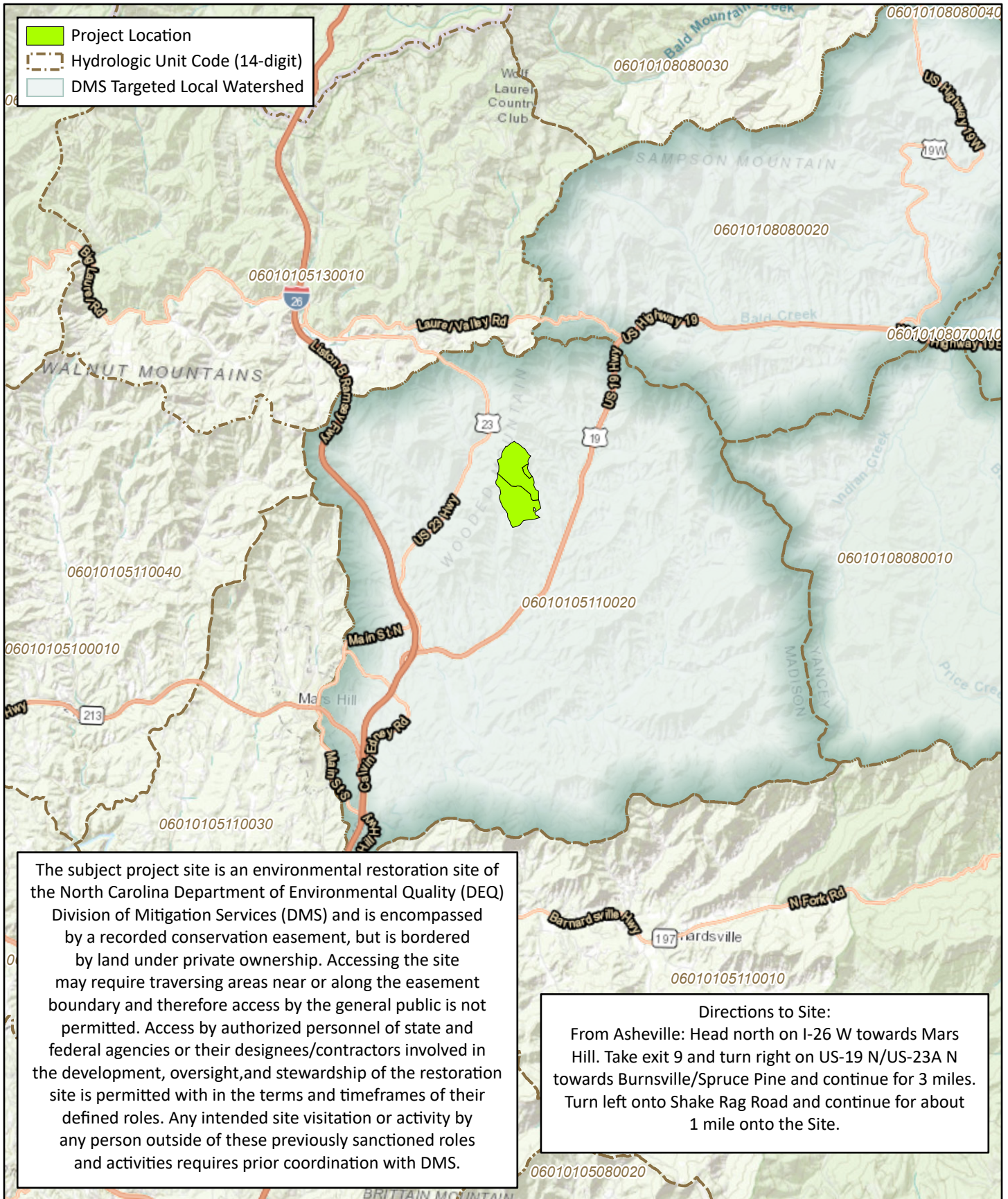

Figure 1 Project Vicinity Map  
 Shake Rag Mitigation Site  
 DMS Project No. 100018  
 Monitoring Year 2 - 2021

Madison County, NC



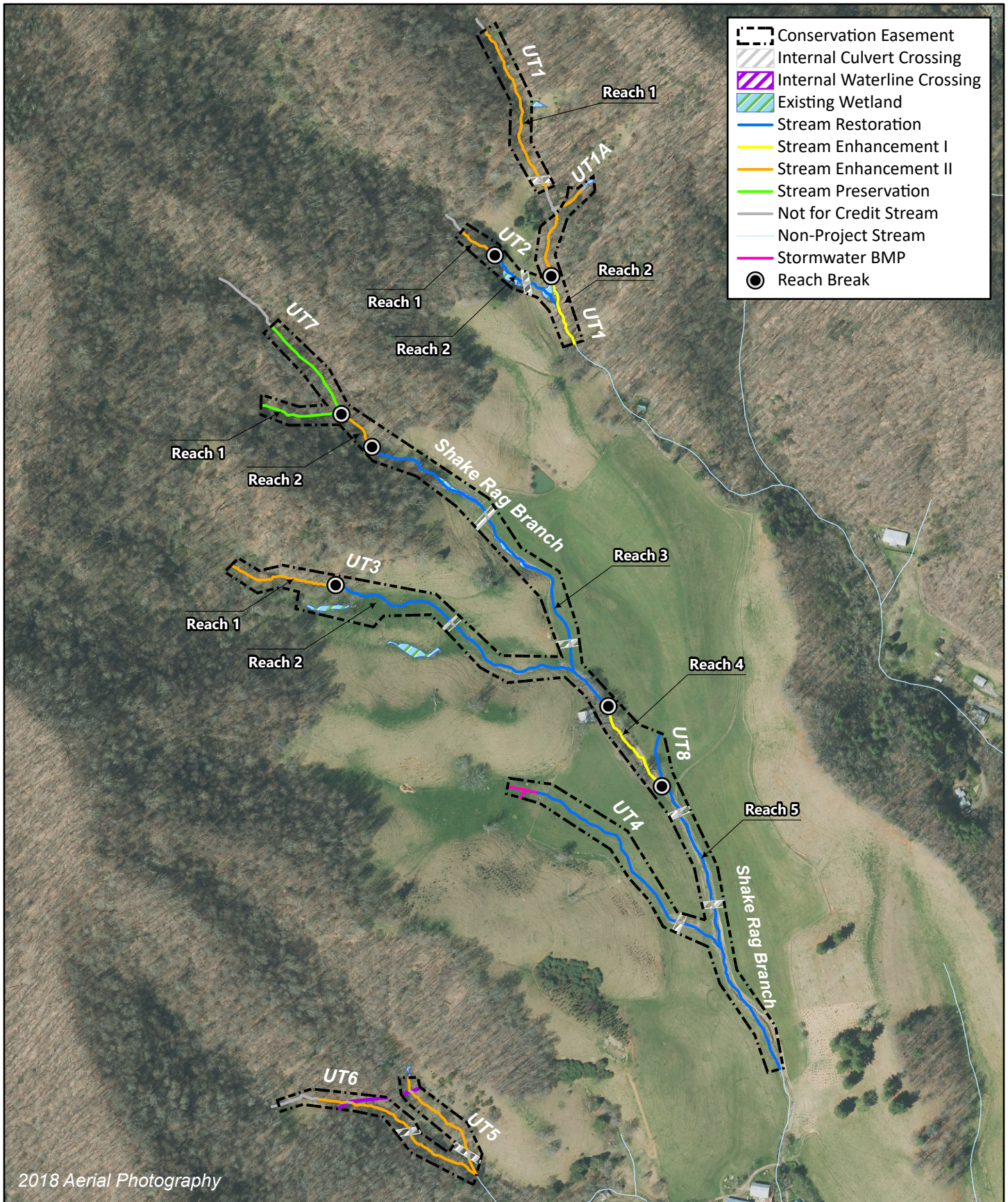

Figure 2 Project Component/Asset Map  
 Shake Rag Mitigation Site  
 DMS Project No. 100018  
 Monitoring Year 2 - 2021





**Table 1. Mitigation Assets and Components**

Shake Rag Mitigation Site  
 DMS Project No. 100018  
 Monitoring Year 2 - 2021

Project Components								
Project Area/Reach	Existing Footage (LF) or Acreage <sup>1</sup>	Mitigation Plan Footage/Acreage	Mitigation Category	Restoration Level	Priority Level	Mitigation Ratio (X:1)	As-Built Footage/Acreage <sup>2</sup>	Comments
Shake Rag Branch R1	312	312	Cold	Preservation	N/A	10.000	312	N/A
Shake Rag Branch R2	175	175	Cold	Enhancement II	N/A	2.500	175	N/A
Shake Rag Branch R3	1,451	1,393	Cold	Restoration	P1	1.000	1,391	N/A
Shake Rag Branch R4	385	385	Cold	Enhancement I	N/A	1.500	385	N/A
Shake Rag Branch R5	1,216	1,134	Cold	Restoration	P1, P2	1.000	1,134	N/A
UT1 R1	934	907	Cold	Enhancement II	N/A	2.500	907	N/A
UT1 R2	255	278	Cold	Enhancement I	N/A	1.500	278	N/A
UT1A	100	100	Cold	Enhancement II	N/A	2.500	100	N/A
UT2 R1	164	164	Cold	Enhancement II	N/A	2.500	164	N/A
UT2 R2	296	304	Cold	Restoration	P1	1.000	304	N/A
UT3 R1	426	426	Cold	Enhancement II	N/A	2.500	426	N/A
UT3 R2	1,387	1,019	Cold	Restoration	P1	1.000	1,019	N/A
UT4	910	930	Cold	Restoration	P1	1.000	930	N/A
UT5	483	439	Cold	Enhancement II	N/A	2.500	444	N/A
UT6	707	673	Cold	Enhancement II	N/A	2.500	670	N/A
UT7	428	428	Cold	Preservation	N/A	10.000	428	N/A
UT8	210	206	Cold	Restoration	P1	1.000	206	N/A

Project Credits							
Restoration Level	Stream			Riparian Wetland		Non-Riparian Wetland	Coastal Marsh
	Warm	Cool	Cold	Riverine	Non-Riv		
Restoration	N/A	N/A	4,986.000	N/A	N/A	N/A	N/A
Re-establishment				N/A	N/A	N/A	N/A
Rehabilitation				N/A	N/A	N/A	N/A
Enhancement				N/A	N/A	N/A	N/A
Enhancement I	N/A	N/A	442.000				
Enhancement II	N/A	N/A	1,153.600				
Creation				N/A	N/A	N/A	N/A
Preservation	N/A	N/A	74.000	N/A	N/A	N/A	
<b>Totals</b>	<b>N/A</b>	<b>N/A</b>	<b>6,655.600</b>	<b>N/A</b>	<b>N/A</b>	<b>N/A</b>	<b>N/A</b>

Notes:

1. Some or all of SRB Reach 3, UT3 Reach 2, UT4, and UT8 were previously buried in rock-lined channels or pipes. Reported existing lengths are estimates based upon land owner communication, remote sensing, and field verification to approximate the subsurface location and alignment.
2. The Site contains 12 internal easement crossings. This value excludes the affected length of proposed stream centerline within each crossing.

**Table 2. Project Activity and Reporting History**

Shake Rag Mitigation Site

DMS Project No. 100018

**Monitoring Year 2 - 2021**

Activity or Report		Data Collection Complete	Completion or Delivery
Institution Date		N/A	May 2017
404 Permit		June 2019	June 2019
Mitigation Plan		February - October 2018	March 2019
Final Design - Construction Plans		June 2019	June 2019
Construction		July 2019 - January 2020	January 2020
Bare root and live stake plantings for reach/segments		December 2020	December 2020
Baseline Monitoring Document (Year 0)		December 2019 - March 2020	April 2020
Stream Repair/Maintenance		Spring 2020 & November 2020	November 2020
Year 1 Monitoring	Stream Survey	October 2020	November 2020
	Vegetation Survey	October 2020	
Invasive Species Treatment		June 2021	June 2021
Year 2 Monitoring	Stream Survey	June 2021	November 2021
	Vegetation Survey	August 2021	
Year 3 Monitoring	Stream Survey		
	Vegetation Survey		
Year 4 Monitoring	Stream Survey		
	Vegetation Survey		
Year 5 Monitoring	Stream Survey		
	Vegetation Survey		
Year 6 Monitoring	Stream Survey		
	Vegetation Survey		
Year 7 Monitoring	Stream Survey		
	Vegetation Survey		

**Table 3. Project Contact Table**

Shake Rag Mitigation Site

DMS Project No. 100018

**Monitoring Year 2 - 2021**

<b>Designers</b> Jake McLean, PE, CFM	<b>Wildlands Engineering, Inc.</b> 1430 South Mint Street, Suite 104 Charlotte, NC 28203 704.332.7754
<b>Construction Contractors</b>	<b>Baker Grading &amp; Landscaping, Inc.</b> 1000 Bat Cave Road Old Fort, NC 28762
<b>Planting Contractor</b>	<b>Bruton Natural Systems, Inc.</b> PO Box 1197 Freemont, NC 27830
<b>Seeding Contractor</b>	<b>Baker Grading &amp; Landscaping, Inc.</b>
<b>Seed Mix Sources</b>	<b>Baker Grading &amp; Landscaping, Inc.</b>
<b>Nursery Stock Suppliers</b> Bare Roots Live Stakes Herbaceous Plugs	<b>Bruton Natural Systems, Inc.</b>
<b>Monitoring Performers</b> Monitoring, POC	<b>Wildlands Engineering, Inc.</b> Kristi Suggs 704.332.7754 Ext. 110



**Table 4. Project Information and Attributes**

Shake Rag Mitigation Site  
DMS Project No. 100018  
**Monitoring Year 2 - 2021**

Project Information													
Project Name	Shake Rag Mitigation Site Madison County												
Project Area (acres)	18.000												
Project Coordinates (latitude and longitude)	35° 52' 41"N 82° 29' 47"W												
Planted Acreage (Acre of Woody Stems Planted)	9.5												
Project Watershed Summary Information													
Physiographic Province	Blue Ridge												
River Basin	French Broad												
USGS Hydrologic Unit 8-digit	06010105												
USGS Hydrologic Unit 14-digit	06010105110020												
DWR Sub-basin	04-03-04												
Project Drainage Area (acres)	70 (UT1), 163 (Shake Rag Branch), 43 (UT6)												
Project Drainage Area Percentage of Impervious Area	<1% (UT1), <1% (Shake Rag Branch), <1% (UT6)												
2011 NLCD Land Use Classification	UT1: Forest (95%), Pasture/Hay (5%), Shrubland (0%), Urban (0%) Shake Rag Branch: Forest (49%), Pasture/Hay (49%), Shrubland (1%), Urban (1%) UT6: Forest (99%), Pasture/Hay (1%), Shrubland (0%), Urban (0%)												
Reach Summary Information													
Parameters	Shake Rag Branch					UT3		UT4	UT7	UT8			
	R1	R2	R3	R4	R5	R1	R2						
Length of reach (linear feet) - Post-Restoration	312	175	1,391	385	1,134	426	1,019	930	428	206			
Valley confinement (Confined, moderately confined, unconfined)	Confined	Moderately confined				Confined	Confined	N/A	Confined	N/A			
Drainage area (acres)	10	26	76	77	163	12	38	32	13	19			
Perennial, Intermittent, Ephemeral	P	P	P	P	P	P	P	P	P	P			
NCDWR Water Quality Classification	WS-II; HQW												
Morphological Description (stream type) - Pre-Restoration	-	A4a+	A4a+	A4/B4a	A4	A4a+/B4a	A4a+	-	-	-			
Morphological Description (stream type) - Post-Restoration	-	A4a+	A4a+/B4a	A4/B4a	A4/B4a	A4a+/B4a	A4a+/B4a	A4a+/B4a	-	A4/B4a			
Evolutionary trend (Simon's Model) - Pre-Restoration	I	VI	II/III	V/VI	III/IV/V	VI	II/III/IV	II	I	II			
FEMA classification	None												
Parameters	UT1		UT1A	UT2		UT5	UT6						
	R1	R2		R1	R2								
Length of reach (linear feet) - Post-Restoration	907	278	100	164	304	444	670						
Valley confinement (Confined, moderately confined, unconfined)	Confined	Moderately confined	Confined	Moderately Confined	Confined	Moderately confined	Moderately confined						
Drainage area (acres)	38	70	6	29	31	18	25						
Perennial, Intermittent, Ephemeral	P	P	P	P	P	P	P						
NCDWR Water Quality Classification	WS-II; HQW												
Morphological Description (stream type) - Pre-Restoration	A4a+	A4a+	A4a+	A4a+/B4a	A4a+	B4a	B4a						
Morphological Description (stream type) - Post-Restoration	A4a+	A4a+/B4a	A4a+	A4a+/B4a	A4a+/B4a	B4a	B4a						
Evolutionary trend (Simon's Model) - Pre-Restoration	VI	V/VI	I	VI	II/III	VI	VI						
FEMA classification	None												
Regulatory Considerations													
Regulation	Applicable?	Resolved?	Supporting Documentation										
Waters of the United States - Section 404	Yes	Yes	USACE Action ID# SAW-2017-00100										
Waters of the United States - Section 401	Yes	Yes	DWR# 17-1157										
Division of Land Quality (Erosion and Sediment Control)	Yes	Yes	NPDES Construction Stormwater General Permit NCG010000										
Endangered Species Act	Yes	Yes	Categorical Exclusion Document in Mitigation Plan										
Historic Preservation Act	Yes	Yes	Categorical Exclusion Document in Mitigation Plan										
Coastal Zone Management Act (CZMA)/Coastal Area Management Act (CAMA)	No	N/A	N/A										
FEMA Floodplain Compliance	No	N/A	N/A										
Essential Fisheries Habitat	No	N/A	N/A										

**Table 5a. Monitoring Component Summary**

Shake Rag Mitigation Site  
 DMS Project No. 100018  
 Monitoring Year 2 - 2021

**Shake Rag Branch, UT3, UT4, UT8, and UT7**

Parameter	Monitoring Feature	Quantity / Length by Reach										Frequency	Notes
		Shake Rag Reach 1	Shake Rag Reach 2	Shake Rag Reach 3	Shake Rag Reach 4	Shake Rag Reach 5	UT3 Reach 1	UT3 Reach 2	UT4	UT8	UT7		
Dimension	Riffle Cross-Section	N/A	N/A	2	1	1	N/A	1	1	1	N/A	Year 1, 2, 3, 5, and 7	1
	Pool Cross-Section	N/A	N/A	1	0	1	N/A	1	1	0	N/A		
Pattern	Pattern	N/A	N/A	N/A	N/A	N/A	N/A	N/A	N/A	N/A	N/A	N/A	2
Profile	Longitudinal Profile	N/A	N/A	N/A	N/A	N/A	N/A	N/A	N/A	N/A	N/A	N/A	
Substrate	Reach Wide (RW) Pebble Count	N/A	N/A	1 RW	1 RW	1 RW	N/A	1 RW	1 RW	1 RW	N/A	Year 1, 2, 3, 5, and 7	3
Hydrology	Crest Gage (CG) and or/Stream Gage (SG)	N/A	N/A	1 CG			N/A	1 CG	1 CG	1 SG	N/A	Semi-Annual	4
Vegetation	CVS Level 2/Mobile plots	N/A	7 (4 permanent, 3 mobile)								N/A	Year 1, 2, 3, 5, and 7	5
Visual Assessment		Yes										Semi-Annual	
Exotic and Nuisance Vegetation												Semi-Annual	6
Project Boundary												Semi-Annual	7
Reference Photos	Photographs	21										Annual	

Notes:

1. Cross-sections were permanently marked with rebar to establish location. Surveys include points measured at all breaks in slope, including top of bank, bankfull, edge of water, and thalweg.
2. Pattern and profile will be assessed visually during semi-annual site visits. Longitudinal profile was collected during as-built baseline monitoring survey only, unless observations indicate widespread lack of vertical stability (greater than 10% of reach is affected) and profile survey is warranted in additional years to monitor adjustments or survey repair work.
3. Riffle 100-count substrate sampling were collected during the baseline monitoring only. A reachwide pebble count will be performed on each restoration or enhancement I reach during subsequent monitoring years for classification purposes only.
4. Crest gages and/or stream gages will be inspected and downloaded quarterly or semi-annually, evidence of bankfull events will be documented with a photo when possible. Transducers, if used, will be set to record stage once every 2 hours. The proposed gage on UT8 will be used for the sole purpose of documenting consecutive flow - an alternative proven method (e.g. game camera) may be used if agreed by IRT to be sufficient to demonstrate this requirement.
5. Both mobile and permanent vegetation plots will be utilized to evaluate the vegetation performance for 2% of the open areas planted acreage. Permanent vegetation monitoring plot assessments will follow CVS Level 2 protocols. Mobile vegetation monitoring plot assessments will document number of planted stems and species using a circular or 100 m2 square/rectangular plot. Planted shaded areas will be visually assessed.
6. Locations of exotic and nuisance vegetation will be mapped.
7. Locations of vegetation damage, boundary encroachments, etc. will be mapped.

**Table 5b. Monitoring Component Summary**

Shake Rag Mitigation Site  
 DMS Project No. 100018  
**Monitoring Year 2 - 2021**

**UT1, UT1A, UT2, UT5, and UT6**

Parameter	Monitoring Feature	Quantity / Length by Reach							Frequency	Notes
		UT1 Reach 1	UT1 Reach 2	UT1A	UT2 Reach 1	UT2 Reach 2	UT5	UT6		
Dimension	Riffle Cross-Section	N/A	1	N/A	N/A	1	N/A	N/A	Year 1, 2, 3, 5, and 7	1
	Pool Cross-Section	N/A	0	N/A	N/A	0	N/A	N/A		
Pattern	Pattern	N/A	N/A	N/A	N/A	N/A	N/A	N/A	N/A	2
Profile	Longitudinal Profile	N/A	N/A	N/A	N/A	N/A	N/A	N/A	N/A	
Substrate	Reach Wide (RW) Pebble Count	N/A	1 RW	N/A	N/A	1 RW	N/A	N/A	Year 1, 2, 3, 5, and 7	3
Stream Hydrology	Crest Gage (CG) and/or Stream Gage (SG)	N/A	1 CG	N/A	N/A	1 CG	N/A	N/A	Semi-Annual	4
Vegetation	CVS Level 2/Mobile Plots	2 (1 permanent, 1 mobile)					N/A	N/A	Year 1, 2, 3, 5, and 7	5
Visual Assessment		Yes							Semi-Annual	
Exotic and Nuisance Vegetation									Semi-Annual	6
Project Boundary									Semi-Annual	7
Reference Photos	Photographs	9							Annual	

Notes:

1. Cross-sections were permanently marked with rebar to establish location. Surveys include points measured at all breaks in slope, including top of bank, bankfull, edge of water, and thalweg.
2. Pattern and profile will be assessed visually during semi-annual site visits. Longitudinal profile was collected during as-built baseline monitoring survey only, unless observations indicate widespread lack of vertical stability (greater than 10% of reach is affected) and profile survey is warranted in additional years to monitor adjustments or survey repair work.
3. Riffle 100-count substrate sampling were collected during the baseline monitoring only. A reachwide pebble count will be performed on each restoration or enhancement I reach during subsequent monitoring years for classification purposes only.
4. Crest gages and/or stream gages will be inspected and downloaded quarterly or semi-annually, evidence of bankfull events will be documented with a photo when possible. Transducers, if used, will be set to record stage once every 2 hours. The proposed gage on UT8 will be used for the sole purpose of documenting consecutive flow - an alternative proven method (e.g. game camera) may be used if agreed by IRT to be sufficient to demonstrate this requirement.
5. Both mobile and permanent vegetation plots will be utilized to evaluate the vegetation performance for 2% of the open areas planted acreage. Permanent vegetation monitoring plot assessments will follow CVS Level 2 protocols. Mobile vegetation monitoring plot assessments will document number of planted stems and species using a circular or 100 m2 square/rectangular plot. Planted shaded areas will be visually assessed with permanent vegetation photo points along UT5 and UT6.
6. Locations of exotic and nuisance vegetation will be mapped.
7. Locations of vegetation damage, boundary encroachments, etc. will be mapped.

## **APPENDIX 2. Visual Assessment Data**



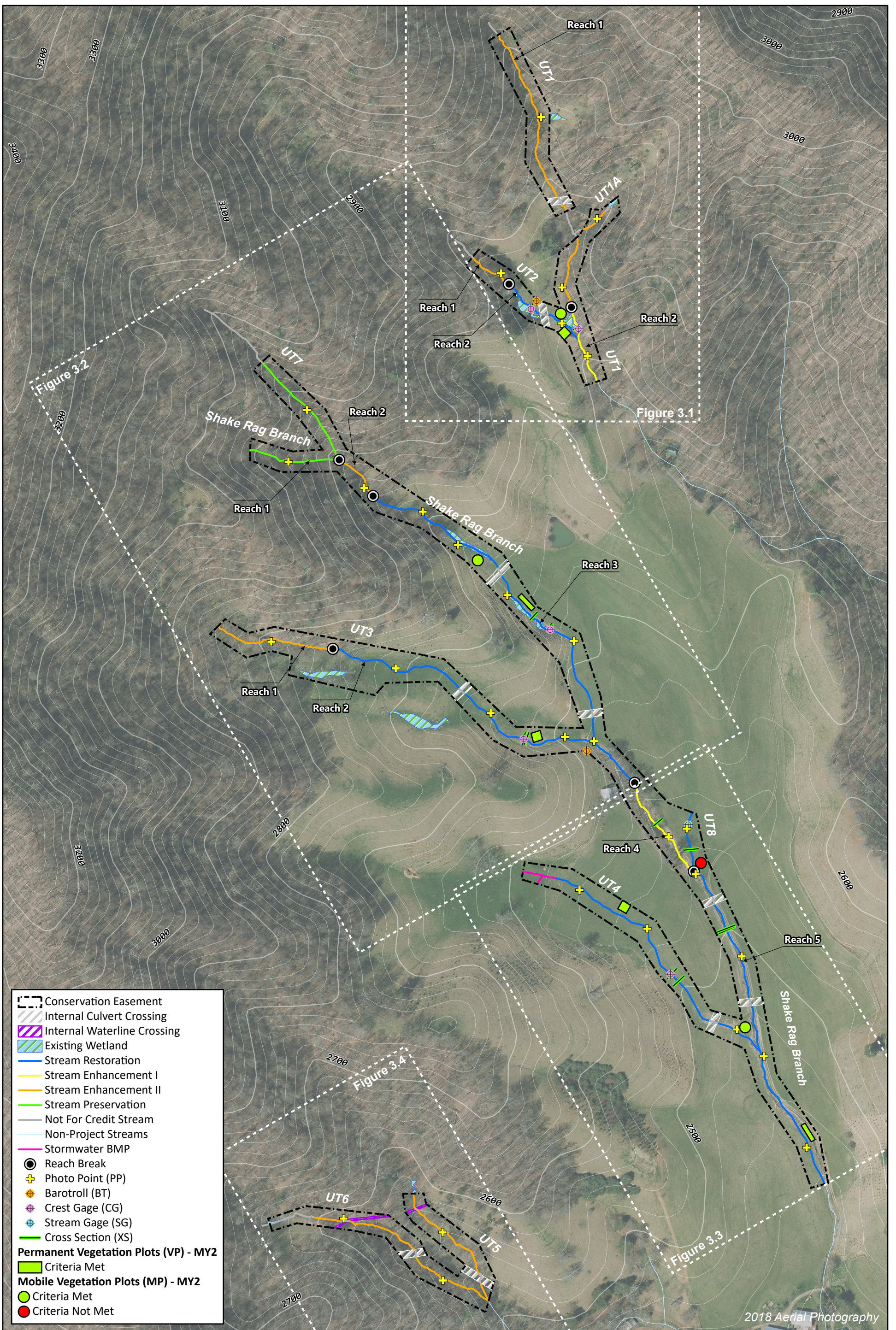



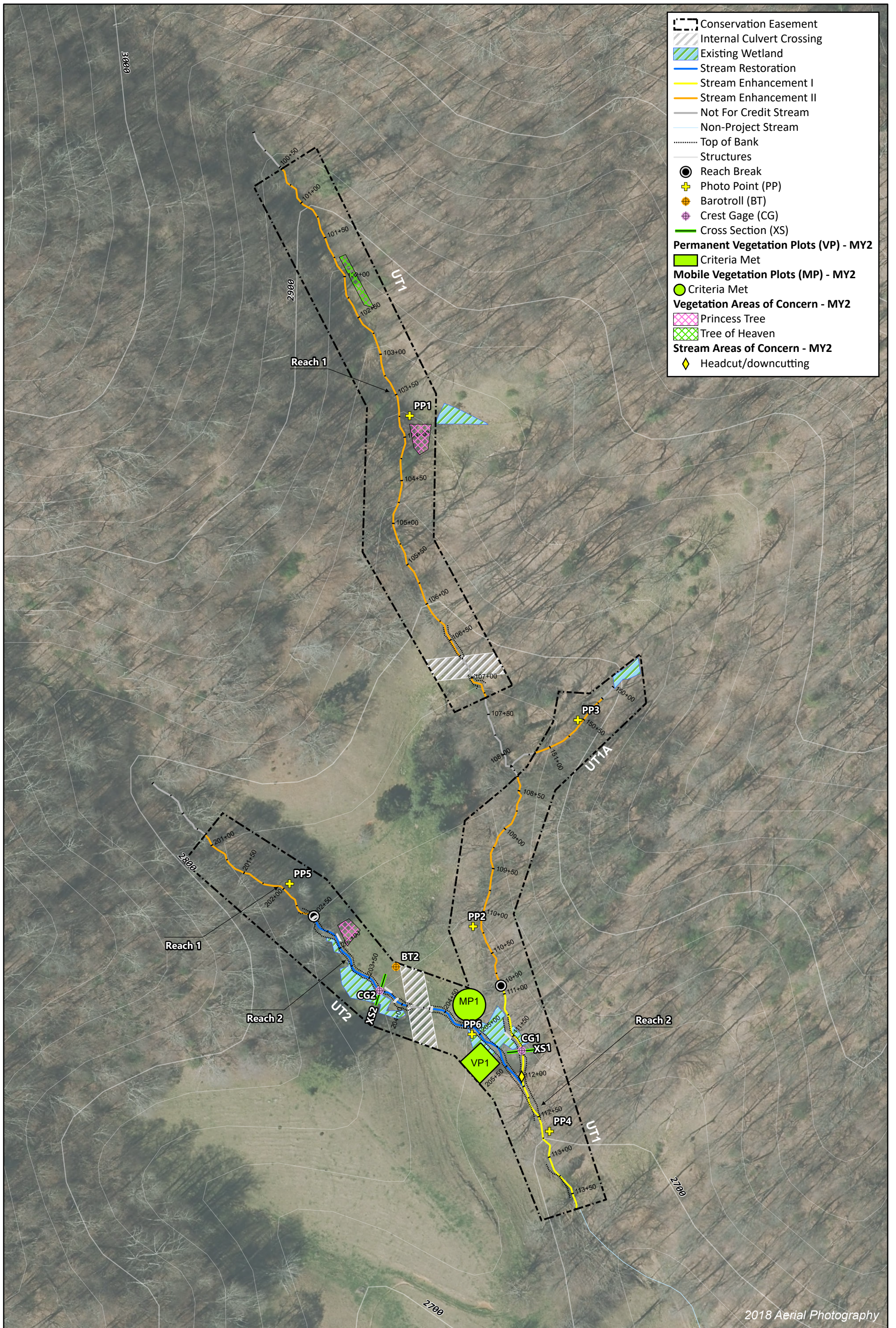

- Conservation Easement
- Internal Culvert Crossing
- Existing Wetland
- Stream Restoration
- Stream Enhancement I
- Stream Enhancement II
- Not For Credit Stream
- Non-Project Stream
- Top of Bank
- Structures
- Reach Break
- Photo Point (PP)
- Barotroll (BT)
- Crest Gage (CG)
- Cross Section (XS)
- Permanent Vegetation Plots (VP) - MY2**
- Criteria Met
- Mobile Vegetation Plots (MP) - MY2**
- Criteria Met
- Vegetation Areas of Concern - MY2**
- Princess Tree
- Tree of Heaven
- Stream Areas of Concern - MY2**
- Headcut/downcutting

2018 Aerial Photography

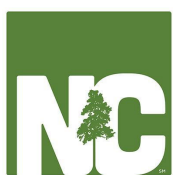

0 100 200 Feet



Figure 3.1 Monitoring Plan View Map  
Shake Rag Mitigation Site  
DMS Project No. 100018  
Monitoring Year 2 - 2021

Madison County, NC



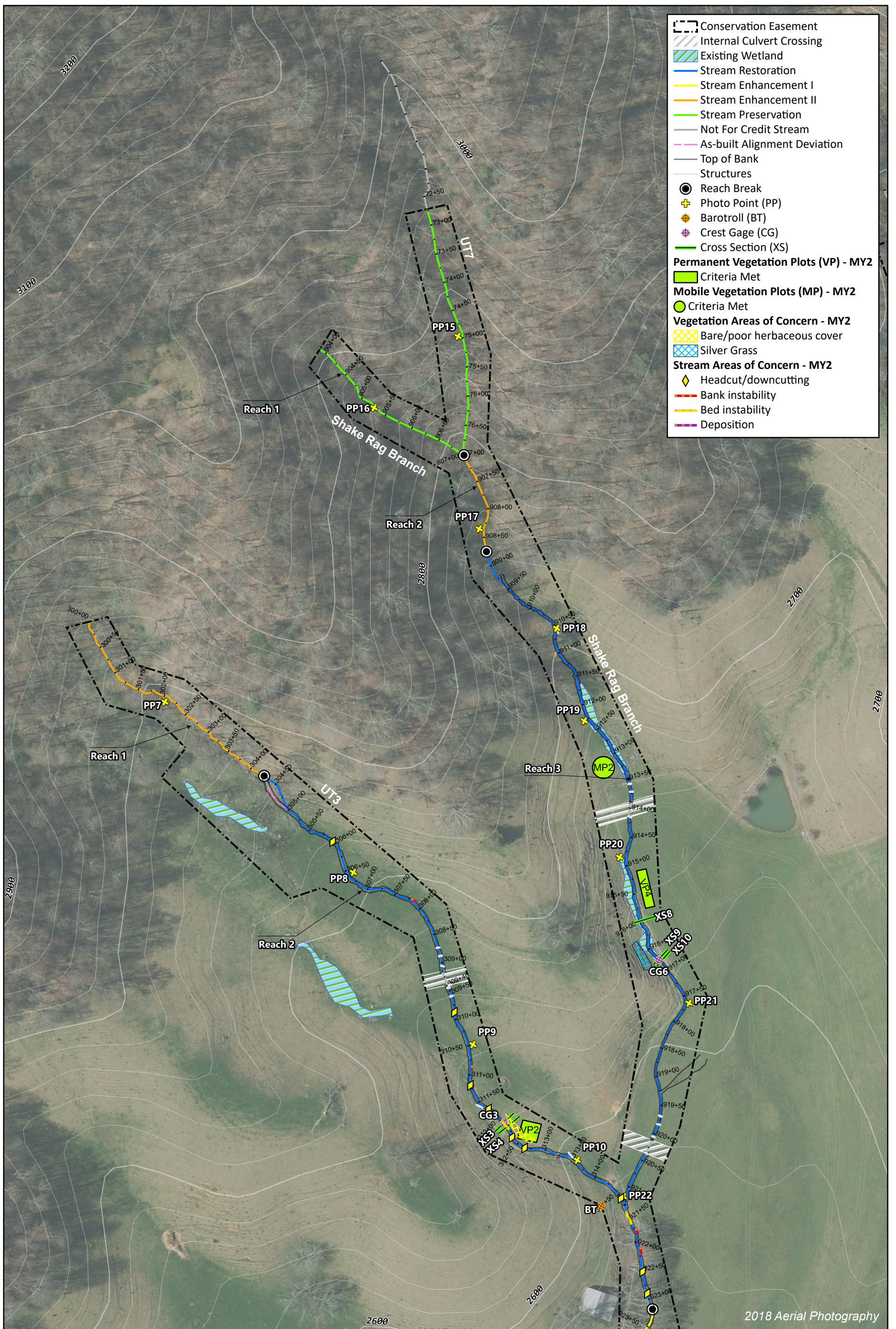

- Conservation Easement
- Internal Culvert Crossing
- Existing Wetland
- Stream Restoration
- Stream Enhancement I
- Stream Enhancement II
- Stream Preservation
- Not For Credit Stream
- As-built Alignment Deviation
- Top of Bank
- Structures
- Reach Break
- Photo Point (PP)
- Barotroll (BT)
- Crest Gage (CG)
- Cross Section (XS)
- Permanent Vegetation Plots (VP) - MY2**
- Criteria Met
- Mobile Vegetation Plots (MP) - MY2**
- Criteria Met
- Vegetation Areas of Concern - MY2**
- Bare/poor herbaceous cover
- Silver Grass
- Stream Areas of Concern - MY2**
- Headcut/downcutting
- Bank instability
- Bed instability
- Deposition

2018 Aerial Photography

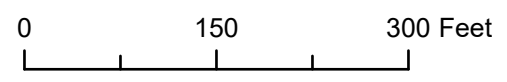
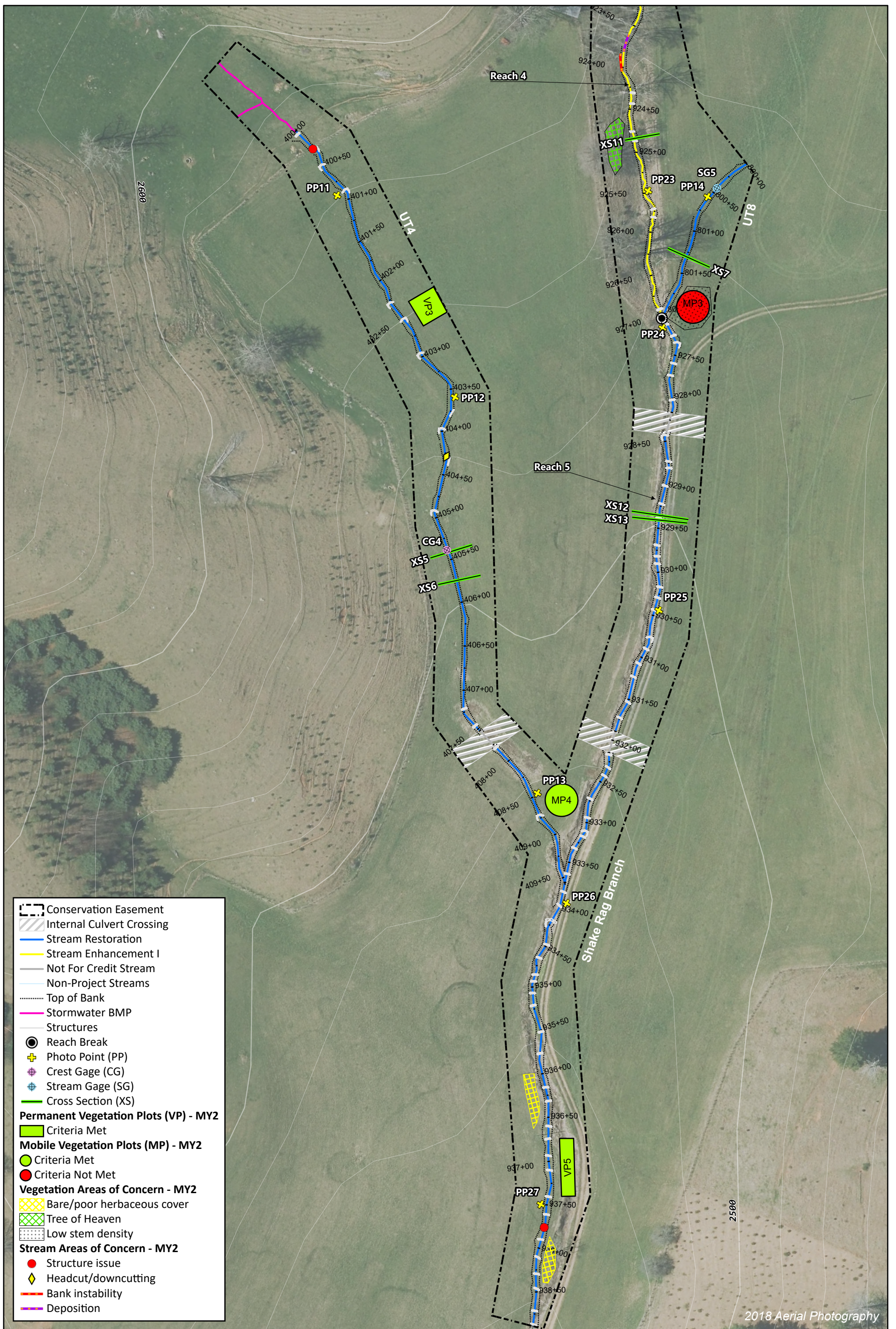
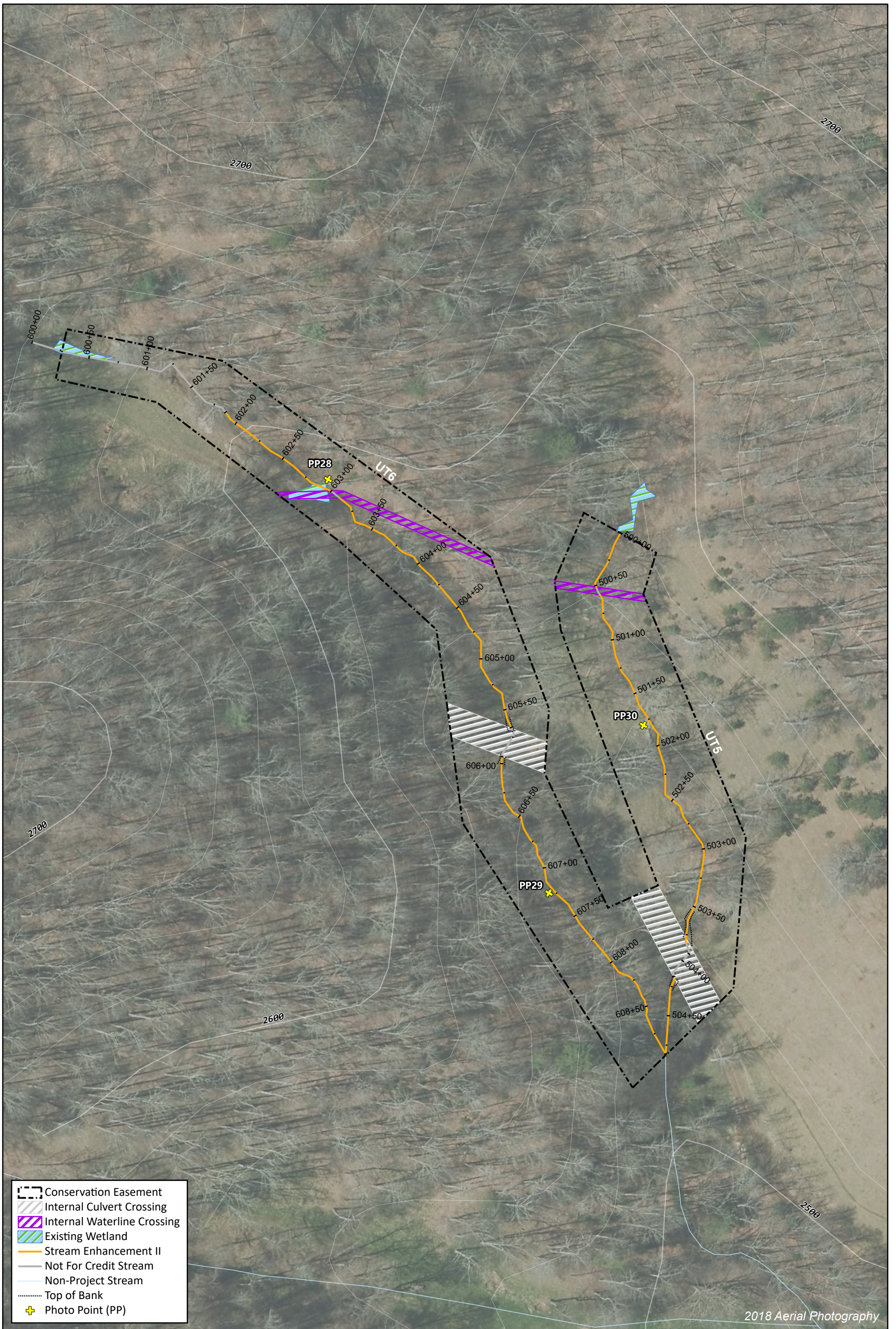











Figure 3.2 Monitoring Plan View Map  
Shake Rag Mitigation Site  
DMS Project No. 100018  
Monitoring Year 2 - 2021









-  Conservation Easement
-  Internal Culvert Crossing
-  Internal Waterline Crossing
-  Existing Wetland
-  Stream Enhancement II
-  Not For Credit Stream
-  Non-Project Stream
-  Top of Bank
-  Photo Point (PP)

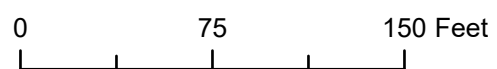

Figure 3.4 Monitoring Plan View Map  
 Shake Rag Mitigation Site  
 DMS Project No. 100018  
 Monitoring Year 2 - 2021  
 Madison County, NC



**Table 6a. Visual Stream Morphology Stability Assessment Table**

Shake Rag Mitigation Site  
 DMS Project No. 100018  
 Monitoring Year 2 - 2021

Date of Visual Assessments: April 2021, October 2021

Reach: UT1 Reach 2

Assessed Length: 278

Major Channel Category	Channel Sub-Category	Metric	Number Stable, Performing as Intended	Total Number in As-Built	Number of Unstable Segments	Amount of Unstable Footage	% Stable, Performing as Intended	Number with Stabilizing Woody Vegetation	Footage with Stabilizing Woody Vegetation	Adjust % for Stabilizing Woody Vegetation
1. Bed <sup>1</sup>	1. Vertical Stability (Riffle and Run units)	Aggradation			0	0	100%			
		Degradation			0	0	100%			
	2. Riffle Condition	Texture/Substrate	1	1			100%			
	3. Step Pool Condition	Depth Sufficient	0	0			N/A			
		Length Appropriate	0	0			N/A			
	4. Thalweg Position	Thalweg centering at upstream of meander bend (Run)	N/A	N/A			N/A			
Thalweg centering at downstream of meander bend (Glide)		N/A	N/A			N/A				
2. Bank	1. Scoured/Eroded	Bank lacking vegetative cover resulting simply from poor growth and/or scour and erosion			0	0	100%	0	0	100%
	2. Undercut	Banks undercut/overhanging to the extent that mass wasting appears likely. Does NOT include undercuts that are modest, appear sustainable and are providing habitat.			0	0	100%	0	0	100%
	3. Mass Wasting	Bank slumping, calving, or collapse			0	0	100%	0	0	100%
<b>Totals</b>					0	0	100%	0	0	100%
3. Engineered Structures <sup>1</sup>	1. Overall Integrity	Structures physically intact with no dislodged boulders or logs.	2	2			100%			
	2. Grade Control	Grade control structures exhibiting maintenance of grade across the sill	1	1			100%			
	2a. Piping	Structures lacking any substantial flow underneath sills or arms.	1	1			100%			
	3. Bank Protection	Bank erosion within the structures extent of influence does not exceed 15%.	2	2			100%			
	4. Habitat	Pool forming structures maintaining ~Max Pool Depth : Bankfull Depth ≥ 1.6 Rootwads/logs providing some cover at baseflow.	1	1			100%			

<sup>1</sup>Cascading riffle sections evaluated as one riffle under the bed category and as one grade control under the engineered structures category.

**Table 6b. Visual Stream Morphology Stability Assessment Table**

Shake Rag Mitigation Site  
 DMS Project No. 100018  
 Monitoring Year 2 - 2021

Date of Visual Assessments: April 2021, October 2021

Reach: UT2 Reach 2

Assessed Length: 304

Major Channel Category	Channel Sub-Category	Metric	Number Stable, Performing as Intended	Total Number in As-Built	Number of Unstable Segments	Amount of Unstable Footage	% Stable, Performing as Intended	Number with Stabilizing Woody Vegetation	Footage with Stabilizing Woody Vegetation	Adjust % for Stabilizing Woody Vegetation
1. Bed <sup>1</sup>	1. Vertical Stability (Riffle and Run units)	Aggradation			0	0	100%			
		Degradation			0	0	100%			
	2. Riffle Condition	Texture/Substrate	2	2			100%			
	3. Step Pool Condition	Depth Sufficient	2	2			100%			
		Length Appropriate	2	2			100%			
	4. Thalweg Position	Thalweg centering at upstream of meander bend (Run)	N/A	N/A			N/A			
Thalweg centering at downstream of meander bend (Glide)		N/A	N/A	N/A						
2. Bank	1. Scoured/Eroded	Bank lacking vegetative cover resulting simply from poor growth and/or scour and erosion					0	0	100%	0
	2. Undercut	Banks undercut/overhanging to the extent that mass wasting appears likely. Does NOT include undercuts that are modest, appear sustainable and are providing habitat.			0	0	100%	0	0	100%
	3. Mass Wasting	Bank slumping, calving, or collapse			0	0	100%	0	0	100%
<b>Totals</b>					0	0	100%	0	0	100%
3. Engineered Structures <sup>1</sup>	1. Overall Integrity	Structures physically intact with no dislodged boulders or logs.	6	6			100%			
	2. Grade Control	Grade control structures exhibiting maintenance of grade across the sill	4	4			100%			
	2a. Piping	Structures lacking any substantial flow underneath sills or arms.	4	4			100%			
	3. Bank Protection	Bank erosion within the structures extent of influence does not exceed 15%.	6	6			100%			
	4. Habitat	Pool forming structures maintaining ~Max Pool Depth : Bankfull Depth ≥ 1.6 Rootwads/logs providing some cover at baseflow.	4	4			100%			

<sup>1</sup>Cascading riffle sections evaluated as one riffle under the bed category and as one grade control under the engineered structures category.

**Table 6c. Visual Stream Morphology Stability Assessment Table**

Shake Rag Mitigation Site  
 DMS Project No. 100018  
 Monitoring Year 2 - 2021

Date of Visual Assessments: April 2021, October 2021

Reach: UT3 Reach 2

Assessed Length: 1,019

Major Channel Category	Channel Sub-Category	Metric	Number Stable, Performing as Intended	Total Number in As-Built	Number of Unstable Segments	Amount of Unstable Footage	% Stable, Performing as Intended	Number with Stabilizing Woody Vegetation	Footage with Stabilizing Woody Vegetation	Adjust % for Stabilizing Woody Vegetation
1. Bed <sup>1</sup>	1. Vertical Stability (Riffle and Run units)	Aggradation			0	0	100%			
		Degradation			1	20	99%			
	2. Riffle Condition	Texture/Substrate	2	2			100%			
	3. Step Pool Condition	Depth Sufficient	5	5			100%			
		Length Appropriate	5	5			100%			
	4. Thalweg Position	Thalweg centering at upstream of meander bend (Run)	N/A	N/A			N/A			
Thalweg centering at downstream of meander bend (Glide)		N/A	N/A	N/A						
2. Bank	1. Scoured/Eroded	Bank lacking vegetative cover resulting simply from poor growth and/or scour and erosion					3	20	99%	0
	2. Undercut	Banks undercut/overhanging to the extent that mass wasting appears likely. Does NOT include undercuts that are modest, appear sustainable and are providing habitat.			0	0	100%	0	0	100%
	3. Mass Wasting	Bank slumping, calving, or collapse			0	0	100%	0	0	100%
<b>Totals</b>					<b>3</b>	<b>20</b>	<b>99%</b>	<b>0</b>	<b>0</b>	<b>99%</b>
3. Engineered Structures <sup>1</sup>	1. Overall Integrity	Structures physically intact with no dislodged boulders or logs.	9	9			100%			
	2. Grade Control	Grade control structures exhibiting maintenance of grade across the sill	7	7			100%			
	2a. Piping	Structures lacking any substantial flow underneath sills or arms.	7	7			100%			
	3. Bank Protection	Bank erosion within the structures extent of influence does not exceed 15%.	9	9			100%			
	4. Habitat	Pool forming structures maintaining ~Max Pool Depth : Bankfull Depth ≥ 1.6 Rootwads/logs providing some cover at baseflow.	7	7			100%			

<sup>1</sup>Cascading riffle sections evaluated as one riffle under the bed category and as one grade control under the engineered structures category.



**Table 6d. Visual Stream Morphology Stability Assessment Table**

Shake Rag Mitigation Site  
 DMS Project No. 100018  
 Monitoring Year 2 - 2021

Date of Visual Assessments: April 2021, October 2021

Reach: UT4

Assessed Length: 930

Major Channel Category	Channel Sub-Category	Metric	Number Stable, Performing as Intended	Total Number in As-Built	Number of Unstable Segments	Amount of Unstable Footage	% Stable, Performing as Intended	Number with Stabilizing Woody Vegetation	Footage with Stabilizing Woody Vegetation	Adjust % for Stabilizing Woody Vegetation
1. Bed <sup>1</sup>	1. Vertical Stability (Riffle and Run units)	Aggradation			0	0	100%			
		Degradation			0	0	100%			
	2. Riffle Condition	Texture/Substrate	3	3			100%			
	3. Step Pool Condition	Depth Sufficient	13	13			100%			
		Length Appropriate	13	13			100%			
	4. Thalweg Position	Thalweg centering at upstream of meander bend (Run)	N/A	N/A			N/A			
Thalweg centering at downstream of meander bend (Glide)		N/A	N/A	N/A						
2. Bank	1. Scoured/Eroded	Bank lacking vegetative cover resulting simply from poor growth and/or scour and erosion					0	0	100%	0
	2. Undercut	Banks undercut/overhanging to the extent that mass wasting appears likely. Does NOT include undercuts that are modest, appear sustainable and are providing habitat.			0	0	100%	0	0	100%
	3. Mass Wasting	Bank slumping, calving, or collapse			0	0	100%	0	0	100%
<b>Totals</b>					0	0	100%	0	0	100%
3. Engineered Structures <sup>1</sup>	1. Overall Integrity	Structures physically intact with no dislodged boulders or logs.	17	18			94%			
	2. Grade Control	Grade control structures exhibiting maintenance of grade across the sill	15	16			94%			
	2a. Piping	Structures lacking any substantial flow underneath sills or arms.	15	16			94%			
	3. Bank Protection	Bank erosion within the structures extent of influence does not exceed 15%.	17	18			94%			
	4. Habitat	Pool forming structures maintaining ~Max Pool Depth : Bankfull Depth ≥ 1.6 Rootwads/logs providing some cover at baseflow.	15	15			100%			

<sup>1</sup>Cascading riffle sections evaluated as one riffle under the bed category and as one grade control under the engineered structures category.

**Table 6e. Visual Stream Morphology Stability Assessment Table**

Shake Rag Mitigation Site  
 DMS Project No. 100018  
 Monitoring Year 2 - 2021

Date of Visual Assessments: April 2021, October 2021

Reach: UT8

Assessed Length: 206

Major Channel Category	Channel Sub-Category	Metric	Number Stable, Performing as Intended	Total Number in As-Built	Number of Unstable Segments	Amount of Unstable Footage	% Stable, Performing as Intended	Number with Stabilizing Woody Vegetation	Footage with Stabilizing Woody Vegetation	Adjust % for Stabilizing Woody Vegetation
1. Bed	1. Vertical Stability (Riffle and Run units)	Aggradation			0	0	100%			
		Degradation			0	0	100%			
	2. Riffle Condition	Texture/Substrate	16	16			100%			
	3. Step Pool Condition	Depth Sufficient	16	16			100%			
		Length Appropriate	16	16			100%			
	4. Thalweg Position	Thalweg centering at upstream of meander bend (Run)	N/A	N/A			N/A			
Thalweg centering at downstream of meander bend (Glide)		N/A	N/A	N/A						
2. Bank	1. Scoured/Eroded	Bank lacking vegetative cover resulting simply from poor growth and/or scour and erosion					0	0	100%	0
	2. Undercut	Banks undercut/overhanging to the extent that mass wasting appears likely. Does NOT include undercuts that are modest, appear sustainable and are providing habitat.			0	0	100%	0	0	100%
	3. Mass Wasting	Bank slumping, calving, or collapse			0	0	100%	0	0	100%
<b>Totals</b>					0	0	100%	0	0	100%
3. Engineered Structures <sup>1</sup>	1. Overall Integrity	Structures physically intact with no dislodged boulders or logs.	16	16			100%			
	2. Grade Control	Grade control structures exhibiting maintenance of grade across the sill	16	16			100%			
	2a. Piping	Structures lacking any substantial flow underneath sills or arms.	16	16			100%			
	3. Bank Protection	Bank erosion within the structures extent of influence does not exceed 15%.	16	16			100%			
	4. Habitat	Pool forming structures maintaining ~Max Pool Depth : Bankfull Depth ≥ 1.6 Rootwads/logs providing some cover at baseflow.	16	16			100%			

<sup>1</sup>Excludes constructed riffles since they are evaluated in section 1.

**Table 6f. Visual Stream Morphology Stability Assessment Table**

Shake Rag Mitigation Site  
 DMS Project No. 100018  
 Monitoring Year 2 - 2021

Date of Visual Assessments: April 2021, October 2021

Reach: Shake Rag Branch Reach 3

Assessed Length: 1,391

Major Channel Category	Channel Sub-Category	Metric	Number Stable, Performing as Intended	Total Number in As-Built	Number of Unstable Segments	Amount of Unstable Footage	% Stable, Performing as Intended	Number with Stabilizing Woody Vegetation	Footage with Stabilizing Woody Vegetation	Adjust % for Stabilizing Woody Vegetation
1. Bed <sup>1</sup>	1. Vertical Stability (Riffle and Run units)	Aggradation			0	0	100%			
		Degradation			1	25	99%			
	2. Riffle Condition	Texture/Substrate	3	3			100%			
	3. Step Pool Condition	Depth Sufficient	7	7			100%			
		Length Appropriate	7	7			100%			
	4. Thalweg Position	Thalweg centering at upstream of meander bend (Run)	N/A	N/A			N/A			
Thalweg centering at downstream of meander bend (Glide)		N/A	N/A	N/A						
2. Bank	1. Scoured/Eroded	Bank lacking vegetative cover resulting simply from poor growth and/or scour and erosion					2	20	99%	0
	2. Undercut	Banks undercut/overhanging to the extent that mass wasting appears likely. Does NOT include undercuts that are modest, appear sustainable and are providing habitat.			0	0	100%	0	0	100%
	3. Mass Wasting	Bank slumping, calving, or collapse			0	0	100%	0	0	100%
<b>Totals</b>					<b>2</b>	<b>20</b>	<b>99%</b>	<b>0</b>	<b>0</b>	<b>99%</b>
3. Engineered Structures <sup>1</sup>	1. Overall Integrity	Structures physically intact with no dislodged boulders or logs.	10	10			100%			
	2. Grade Control	Grade control structures exhibiting maintenance of grade across the sill	10	10			100%			
	2a. Piping	Structures lacking any substantial flow underneath sills or arms.	10	10			100%			
	3. Bank Protection	Bank erosion within the structures extent of influence does not exceed 15%.	10	10			100%			
	4. Habitat	Pool forming structures maintaining ~Max Pool Depth : Bankfull Depth ≥ 1.6 Rootwads/logs providing some cover at baseflow.	7	7			100%			

<sup>1</sup>Cascading riffle sections evaluated as one riffle under the bed category and as one grade control under the engineered structures category.

**Table 6g. Visual Stream Morphology Stability Assessment Table**

Shake Rag Mitigation Site  
 DMS Project No. 100018  
 Monitoring Year 2 - 2021

Date of Visual Assessments: April 2021, October 2021

Reach: Shake Rag Branch Reach 4

Assessed Length: 385

Major Channel Category	Channel Sub-Category	Metric	Number Stable, Performing as Intended	Total Number in As-Built	Number of Unstable Segments	Amount of Unstable Footage	% Stable, Performing as Intended	Number with Stabilizing Woody Vegetation	Footage with Stabilizing Woody Vegetation	Adjust % for Stabilizing Woody Vegetation
1. Bed <sup>1</sup>	1. Vertical Stability (Riffle and Run units)	Aggradation			1	20	97%			
		Degradation			0	0	100%			
	2. Riffle Condition	Texture/Substrate	1	1		100%				
	3. Step Pool Condition	Depth Sufficient	7	7		100%				
		Length Appropriate	7	7		100%				
	4. Thalweg Position	Thalweg centering at upstream of meander bend (Run)	N/A	N/A		N/A				
Thalweg centering at downstream of meander bend (Glide)		N/A	N/A	N/A						
2. Bank	1. Scoured/Eroded	Bank lacking vegetative cover resulting simply from poor growth and/or scour and erosion			1	20	97%	0	0	97%
	2. Undercut	Banks undercut/overhanging to the extent that mass wasting appears likely. Does NOT include undercuts that are modest, appear sustainable and are providing habitat.			0	0	100%	0	0	100%
	3. Mass Wasting	Bank slumping, calving, or collapse			0	0	100%	0	0	100%
<b>Totals</b>					1	20	97%	0	0	97%
3. Engineered Structures <sup>1</sup>	1. Overall Integrity	Structures physically intact with no dislodged boulders or logs.	8	8		100%				
	2. Grade Control	Grade control structures exhibiting maintenance of grade across the sill	8	8		100%				
	2a. Piping	Structures lacking any substantial flow underneath sills or arms.	8	8		100%				
	3. Bank Protection	Bank erosion within the structures extent of influence does not exceed 15%.	8	8		100%				
	4. Habitat	Pool forming structures maintaining ~Max Pool Depth : Bankfull Depth ≥ 1.6 Rootwads/logs providing some cover at baseflow.	7	7		100%				

<sup>1</sup>Cascading riffle sections evaluated as one riffle under the bed category and as one grade control under the engineered structures category.

**Table 6h. Visual Stream Morphology Stability Assessment Table**

Shake Rag Mitigation Site  
 DMS Project No. 100018  
 Monitoring Year 2 - 2021

Date of Visual Assessments: April 2021, October 2021

Reach: Shake Rag Branch Reach 5

Assessed Length: 1,134

Major Channel Category	Channel Sub-Category	Metric	Number Stable, Performing as Intended	Total Number in As-Built	Number of Unstable Segments	Amount of Unstable Footage	% Stable, Performing as Intended	Number with Stabilizing Woody Vegetation	Footage with Stabilizing Woody Vegetation	Adjust % for Stabilizing Woody Vegetation
1. Bed <sup>1</sup>	1. Vertical Stability (Riffle and Run units)	Aggradation			0	0	100%			
		Degradation			0	0	100%			
	2. Riffle Condition	Texture/Substrate	57	57			100%			
	3. Step Pool Condition	Depth Sufficient	59	59			100%			
		Length Appropriate	59	59			100%			
	4. Thalweg Position	Thalweg centering at upstream of meander bend (Run)	N/A	N/A			N/A			
Thalweg centering at downstream of meander bend (Glide)		N/A	N/A	N/A						
2. Bank	1. Scoured/Eroded	Bank lacking vegetative cover resulting simply from poor growth and/or scour and erosion					0	0	100%	0
	2. Undercut	Banks undercut/overhanging to the extent that mass wasting appears likely. Does NOT include undercuts that are modest, appear sustainable and are providing habitat.			0	0	100%	0	0	100%
	3. Mass Wasting	Bank slumping, calving, or collapse			0	0	100%	0	0	100%
<b>Totals</b>					0	0	100%	0	0	100%
3. Engineered Structures <sup>1</sup>	1. Overall Integrity	Structures physically intact with no dislodged boulders or logs.	58	59			98%			
	2. Grade Control	Grade control structures exhibiting maintenance of grade across the sill	58	59			98%			
	2a. Piping	Structures lacking any substantial flow underneath sills or arms.	58	59			98%			
	3. Bank Protection	Bank erosion within the structures extent of influence does not exceed 15%.	58	59			98%			
	4. Habitat	Pool forming structures maintaining ~Max Pool Depth : Bankfull Depth ≥ 1.6 Rootwads/logs providing some cover at baseflow.	58	59			98%			

<sup>1</sup>Excludes riffles since they are evaluated in section 1.

**Table 7. Vegetation Condition Assessment Table**

Shake Rag Mitigation Site

DMS Project No. 100018

Monitoring Year 2 - 2021

Date of Visual Assessments: April 2021, October 2021

Planted Acreage **9.5**

Vegetation Category	Definitions	Mapping Threshold (acres)	Number of Polygons	Combined Acreage	% of Planted Acreage
Bare Areas <sup>1</sup>	Very limited cover of both woody and herbaceous material	0.1	3	0.04	0.4%
Low Stem Density Areas <sup>1</sup>	Woody stem densities clearly below target levels based on MY3, 5, or 7 stem count criteria.	0.1	1	0.04	0.4%
<b>Total</b>			<b>4</b>	<b>0.08</b>	<b>0.8%</b>
Areas of Poor Growth Rates or Vigor	Areas with woody stems of a size class that are obviously small given the monitoring year.	0.1	0	0.00	0.0%
<b>Cumulative Total</b>			<b>4</b>	<b>0.08</b>	<b>0.8%</b>

Easement Acreage **18.0**

Vegetation Category	Definitions	Mapping Threshold (SF)	Number of Polygons	Combined Acreage	% of Easement Acreage
Invasive Areas of Concern	Areas or points (if too small to render as polygons at map scale).	1000	5	0.07	0.4%
Easement Encroachment Areas	Areas or points (if too small to render as polygons at map scale).	none	0	0.00	0.0%

<sup>1</sup>Areas mapped with bare area and low stem density are less than 0.1 acres.

**Stream Photographs**  
**MY2**





**Photo Point 1** – UT1 Reach 1, view upstream (06/29/2021)



**Photo Point 1** – UT1 Reach 1, view downstream (06/29/2021)



**Photo Point 2** – UT1 Reach 1, view upstream (06/29/2021)



**Photo Point 2** – UT1 Reach 1, view downstream (06/29/2021)



**Photo Point 3** – UT1A, view upstream (06/29/2021)



**Photo Point 3** – UT1A, view downstream (06/29/2021)





**Photo Point 4 – UT1 Reach 2, view upstream (06/29/2021)**



**Photo Point 4 – UT1 Reach 2, view downstream (06/29/2021)**



**Photo Point 5 – UT2 Reach 1, view upstream (06/29/2021)**



**Photo Point 5 – UT1 Reach 1, view downstream (06/29/2021)**



**Photo Point 6 – UT2 Reach 2, view upstream (06/29/2021)**



**Photo Point 6 – UT2 Reach 2, view downstream (06/29/2021)**





**Photo Point 7 – UT3 Reach 1, view upstream (06/29/2021)**



**Photo Point 7 – UT3 Reach 1, view downstream (06/29/2021)**



**Photo Point 8 – UT3 Reach 2, view upstream (06/29/2021)**



**Photo Point 8 – UT3 Reach 2, view downstream (06/29/2021)**



**Photo Point 9 – UT3 Reach 2, view upstream (10/20/2021)**



**Photo Point 9 – UT3 Reach 2, view downstream (06/29/2021)**





**Photo Point 10 – UT3 Reach 2, view upstream (10/20/2021)**



**Photo Point 10 – UT3 Reach 2, view downstream (10/20/2021)**



**Photo Point 11 – UT4, view upstream (10/20/2021)**



**Photo Point 11 – UT4, view downstream (10/20/2021)**



**Photo Point 12 – UT4, view upstream (10/20/2021)**



**Photo Point 12 – UT4, view downstream (10/20/2021)**





**Photo Point 13 – UT4, view upstream (10/20/2021)**



**Photo Point 13 – UT4, view downstream (10/20/2021)**



**Photo Point 14 – UT8, view upstream (10/20/2021)**



**Photo Point 14 – UT8, view downstream (10/20/2021)**



**Photo Point 15 – UT7, view upstream (06/29/2021)**



**Photo Point 15 – UT7, view downstream (06/29/2021)**





**Photo Point 16** – SRB Reach 1, view upstream (06/29/2021)



**Photo Point 16** – SRB Reach 1, view downstream (06/29/2021)



**Photo Point 17** – SRB Reach 2, view upstream (06/29/2021)



**Photo Point 17** – SRB Reach 2, view downstream (06/29/2021)



**Photo Point 18** – SRB Reach 3, view upstream (06/29/2021)



**Photo Point 18** – SRB Reach 3, view downstream (06/29/2021)





**Photo Point 19** – SRB Reach 3, view upstream (06/29/2021)



**Photo Point 19** – SRB Reach 3, view downstream (06/29/2021)



**Photo Point 20** – SRB Reach 3, view upstream (10/20/2021)



**Photo Point 20** – SRB Reach 3, view downstream (10/20/2021)



**Photo Point 21** – SRB Reach 3, view upstream (10/20/2021)



**Photo Point 21** – SRB Reach 3, view downstream (10/20/2021)





**Photo Point 22 – SRB Reach 3, view upstream (10/20/2021)**



**Photo Point 22 – UT3 Reach 2, view upstream (10/20/2021)**



**Photo Point 22 – SRB Reach 3, view downstream (10/20/2021)**



**Photo Point 23 – SRB Reach 4, view upstream (10/20/2021)**



**Photo Point 23 – SRB Reach 4, view downstream (10/20/2021)**





**Photo Point 24** – SRB Reach 4, view upstream (10/20/2021)



**Photo Point 24** – SRB Reach 5, view downstream (10/20/2021)



**Photo Point 25** – SRB Reach 5, view upstream (10/20/2021)



**Photo Point 25** – SRB Reach 5, view downstream (10/20/2021)



**Photo Point 26** – SRB Reach 5, view upstream (10/20/2021)



**Photo Point 26** – SRB Reach 5, view downstream (10/20/2021)





**Photo Point 27 – SRB Reach 5, view upstream (10/20/2021)**



**Photo Point 27 – SRB Reach 5, view downstream (10/20/2021)**



**Photo Point 28 – UT6, view upstream (06/29/2021)**



**Photo Point 28 – UT6, view downstream (06/29/2021)**



**Photo Point 29 – UT6, view upstream (06/29/2021)**



**Photo Point 29 – UT6, view downstream (06/29/2021)**





**Photo Point 30** – UT5, view upstream (06/29/2021)



**Photo Point 30** – UT5, view downstream (06/29/2021)

**Vegetation Plot Photographs  
MY2**





**Permanent Vegetation Plot 1 – (08/09/2021)**



**Permanent Vegetation Plot 2 – (08/09/2021)**



**Permanent Vegetation Plot 3 – (08/09/2021)**



**Permanent Vegetation Plot 4 – (08/09/2021)**



**Permanent Vegetation Plot 5 – (08/09/2021)**





**Mobile Vegetation Plot 1 – North view – (08/09/2021)**



**Mobile Vegetation Plot 2 – North view – (08/09/2021)**



**Mobile Vegetation Plot 3 – North view – (08/09/2021)**



**Mobile Vegetation Plot 4 – North view – (08/09/2021)**



### **APPENDIX 3. Vegetation Plot Data**

**Table 8. Vegetation Plot Criteria Attainment**

Shake Rag Mitigation Site

DMS Project No. 100018

**Monitoring Year 2 - 2021**

Permanent Vegetation Plot	MY3 Success Criteria Met (Y/N)	Tract Mean	Overall Mean
1	Y	100%	89%
2	Y		
3	Y		
4	Y		
5	Y		
Mobile Vegetation Plot	MY3 Success Criteria Met (Y/N)	Tract Mean	
1	Y	75%	
2	Y		
3	N		
4	Y		

**Table 9. CVS Permanent Vegetation Plot Metadata**

Shake Rag Mitigation Site

DMS Project No. 100018

Monitoring Year 2 - 2021

<b>Database Name</b>	cvs-eep-entrytool-v2.5.0 Shake Rag MY2.mdb
<b>Database Location</b>	L:\Active Projects\005-02164 Shake Rag\Monitoring\Monitoring Year 2\Vegetation Assessment
<b>Computer Name</b>	MIMI-PC
<b>File Size</b>	73781248
<b>DESCRIPTION OF WORKSHEETS IN THIS DOCUMENT-----</b>	
<b>Metadata</b>	Description of database file, the report worksheets, and a summary of project(s) and project data.
<b>Proj, planted</b>	Each project is listed with its PLANTED stems per acre, for each year. This excludes live stakes.
<b>Proj, total stems</b>	Each project is listed with its TOTAL stems per acre, for each year. This includes live stakes, all planted stems, and all natural/volunteer stems.
<b>Plots</b>	List of plots surveyed with location and summary data (live stems, dead stems, missing, etc.).
<b>Vigor</b>	Frequency distribution of vigor classes for stems for all plots.
<b>Vigor by Spp</b>	Frequency distribution of vigor classes listed by species.
<b>Damage</b>	List of most frequent damage classes with number of occurrences and percent of total stems impacted by each.
<b>Damage by Spp</b>	Damage values tallied by type for each species.
<b>Damage by Plot</b>	Damage values tallied by type for each plot.
<b>Planted Stems by Plot and Spp</b>	A matrix of the count of PLANTED living stems of each species for each plot; dead and missing stems are excluded.
<b>ALL Stems by Plot and spp</b>	A matrix of the count of total living stems of each species (planted and natural volunteers combined) for each plot; dead and missing stems are excluded.
<b>PROJECT SUMMARY-----</b>	
<b>Project Code</b>	100018
<b>Project Name</b>	Shake Rag Mitigation Site
<b>Description</b>	Stream mitigation site located in Madison County, NC
<b>River Basin</b>	French Broad River Basin
<b>Length(ft)</b>	9,273 LF
<b>Stream-to-edge Width (ft)</b>	3 - 8
<b>Area (sq m)</b>	38445
<b>Required Plots (calculated)</b>	5
<b>Sampled Plots</b>	5
<b>Required Plots (calculated)</b>	5
<b>Sampled Plots</b>	5

**Table 10a. Planted and Total Stem Counts**

Shake Rag Mitigation Site

DMS Project No. 100018

Monitoring Year 2 - 2021

Current Permanent Vegetation Plot Data (MY2 2021)																	
Scientific Name	Common Name	Species Type	Permanent Plot 1			Permanent Plot 2			Permanent Plot 3			Permanent Plot 4			Permanent Plot 5		
			PnoLS	P-all	T	PnoLS	P-all	T	PnoLS	P-all	T	PnoLS	P-all	T	PnoLS	P-all	T
<i>Acer negundo</i>	Boxelder	Tree															
<i>Acer rubrum</i>	Red Maple	Tree			2												
<i>Betula nigra</i>	River Birch	Tree	1	1	1	2	2	2	1	1	1	2	2	2	3	3	3
<i>Diospyros virginiana</i>	American Persimmon	Tree	2	2	2				1	1	1						
<i>Fagus grandifolia</i>	American Beech	Tree	1	1	1												
<i>Fraxinus pennsylvanica</i>	Green Ash	Tree				1	1	1	3	3	3	3	3	3			
<i>Gleditsia triacanthos</i>	Honey Locust	Shrub Tree						1									
<i>Liriodendron tulipifera</i>	Tulip Poplar	Tree	1	1	5	4	4	5	3	3	3	2	2	2	2	2	2
<i>Nyssa sylvatica</i>	Black Gum	Tree				1	1	1	1	1	1	1	1	1	3	3	3
<i>Platanus occidentalis</i>	Sycamore	Tree	3	3	6	1	1	1	2	2	2	2	2	2	2	2	2
<i>Quercus alba</i>	White Oak	Tree	3	3	3										1	1	1
<i>Quercus falcata</i>	Southern Red Oak	Tree	1	1	1	2	2	2	1	1	1	1	1	1	1	1	1
<i>Quercus rubra</i>	Red Oak	Tree	2	2	2	1	1	1	1	1	1	2	2	2	3	3	3
<b>Stem count</b>			14	14	23	12	12	14	13	13	13	13	13	13	15	15	15
<b>size (ares)</b>			1			1			1			1			1		
<b>size (ACRES)</b>			0.0247			0.0247			0.0247			0.0247			0.0247		
<b>Species count</b>			8	8	9	7	7	8	8	8	8	7	7	7	7	7	7
<b>Stems per ACRE</b>			567	567	931	486	486	567	526	526	526	526	526	526	607	607	607

Permanent Vegetation Plots Annual Mean												
Scientific Name	Common Name	Species Type	MY2 (2021)			MY1 (2020)			MY0 (2020)			
			PnoLS	P-all	T	PnoLS	P-all	T	PnoLS	P-all	T	
<i>Acer negundo</i>	Boxelder	Tree						10				
<i>Acer rubrum</i>	Red Maple	Tree			2							
<i>Betula nigra</i>	River Birch	Tree	9	9	9	10	10	10	12	12	12	
<i>Diospyros virginiana</i>	American Persimmon	Tree	3	3	3	3	3	3	3	3	3	
<i>Fagus grandifolia</i>	American Beech	Tree	1	1	1	1	1	1	3	3	3	
<i>Fraxinus pennsylvanica</i>	Green Ash	Tree	7	7	7	7	7	7	7	7	7	
<i>Gleditsia triacanthos</i>	Honey Locust	Shrub Tree			1							
<i>Liriodendron tulipifera</i>	Tulip Poplar	Tree	12	12	17	12	12	24	12	12	12	
<i>Nyssa sylvatica</i>	Black Gum	Tree	6	6	6	7	7	7	8	8	8	
<i>Platanus occidentalis</i>	Sycamore	Tree	10	10	13	10	10	10	10	10	10	
<i>Quercus alba</i>	White Oak	Tree	4	4	4	4	4	4	4	4	4	
<i>Quercus falcata</i>	Southern Red Oak	Tree	6	6	6	6	6	6	1	1	1	
<i>Quercus rubra</i>	Red Oak	Tree	9	9	9	10	10	10	15	15	15	
<b>Stem count</b>			67	67	78	70	70	92	75	75	75	
<b>size (ares)</b>			5			5			5			
<b>size (ACRES)</b>			0.124			0.124			0.124			
<b>Species count</b>			10	10	12	10	10	11	10	10	10	
<b>Stems per ACRE</b>			542	542	631	567	567	745	607	607	607	

**Color for Density**

- Exceeds requirements by 10%
- Exceeds requirements, but by less than 10%
- Fails to meet requirements, by less than 10%
- Fails to meet requirements by more than 10%
- Volunteer species included in total

PnoLS: Number of planted stems excluding live stakes

P-all: Number of planted stems including live stakes

T: Total stems



**Table 10b. Planted and Total Stem Counts**

Shake Rag Mitigation Site

DMS Project No. 100018

Monitoring Year 2 - 2021

Current Mobile Vegetation Plot Data (MY2 2021)						
Scientific Name	Common Name	Species Type	Mobile Plot 1	Mobile Plot 2	Mobile Plot 3	Mobile Plot 4
			PnoLS	PnoLS	PnoLS	PnoLS
<i>Acer negundo</i>	Boxelder	Tree				
<i>Acer rubrum</i>	Red Maple	Tree				
<i>Betula nigra</i>	River Birch	Tree	4			1
<i>Diospyros virginiana</i>	American Persimmon	Tree		2	1	
<i>Fagus grandifolia</i>	American Beech	Tree				
<i>Fraxinus pennsylvanica</i>	Green Ash	Tree		1	1	2
<i>Gleditsia triacanthos</i>	Honey Locust	Shrub Tree				
<i>Liriodendron tulipifera</i>	Tulip Poplar	Tree	3			1
<i>Nyssa sylvatica</i>	Black Gum	Tree		1		
<i>Platanus occidentalis</i>	Sycamore	Tree	5	1		
<i>Quercus alba</i>	White Oak	Tree	4	2		1
<i>Quercus falcata</i>	Southern Red Oak	Tree		3	2	
<i>Quercus rubra</i>	Red Oak	Tree			3	3
<b>Stem count</b>			16	10	7	8
<b>size (ares)</b>			1	1	1	1
<b>size (ACRES)</b>			0.0247	0.0247	0.0247	0.0247
<b>Species count</b>			4	6	4	5
<b>Stems per ACRE</b>			647	405	283	324

Mobile Vegetation Plots Annual Mean					
Scientific Name	Common Name	Species Type	MY2 (2021)	MY1 (2020)	MY0 (2020)
			PnoLS	PnoLS	PnoLS
<i>Acer negundo</i>	Boxelder	Tree			
<i>Acer rubrum</i>	Red Maple	Tree			
<i>Betula nigra</i>	River Birch	Tree	5	7	6
<i>Diospyros virginiana</i>	American Persimmon	Tree	3	3	
<i>Fagus grandifolia</i>	American Beech	Tree		4	3
<i>Fraxinus pennsylvanica</i>	Green Ash	Tree	4	3	1
<i>Gleditsia triacanthos</i>	Honey Locust	Shrub Tree			
<i>Liriodendron tulipifera</i>	Tulip Poplar	Tree	4	4	7
<i>Nyssa sylvatica</i>	Black Gum	Tree	1	3	8
<i>Platanus occidentalis</i>	Sycamore	Tree	6	11	9
<i>Quercus alba</i>	White Oak	Tree	7		3
<i>Quercus falcata</i>	Southern Red Oak	Tree	5	3	
<i>Quercus rubra</i>	Red Oak	Tree	6	8	17
<b>Stem count</b>			41	46	54
<b>size (ares)</b>			4	4	4
<b>size (ACRES)</b>			0.099	0.099	0.099
<b>Species count</b>			9	9	8
<b>Stems per ACRE</b>			415	465	546

**Color for Density**

Exceeds requirements by 10%
Exceeds requirements, but by less than 10%
Fails to meet requirements, by less than 10%
Fails to meet requirements by more than 10%
Volunteer species included in total

PnoLS: Number of planted stems excluding live stakes

P-all: Number of planted stems including live stakes

T: Total stems

**Table 10c. Planted and Total Stem Counts**

Shake Rag Mitigation Site

DMS Project No. 100018

Monitoring Year 2 - 2021

Overall Annual Mean					
Scientific Name	Common Name	Species Type	MY2 (2021)	MY1 (2020)	MY0 (2020)
			PnoLS	PnoLS	PnoLS
<i>Acer negundo</i>	Boxelder	Tree			
<i>Acer rubrum</i>	Red Maple	Tree			
<i>Betula nigra</i>	River Birch	Tree	14	17	18
<i>Diospyros virginiana</i>	American Persimmon	Tree	6	6	3
<i>Fagus grandifolia</i>	American Beech	Tree	1	5	6
<i>Fraxinus pennsylvanica</i>	Green Ash	Tree	11	10	8
<i>Gleditsia triacanthos</i>	Honey Locust	Shrub Tree			
<i>Liriodendron tulipifera</i>	Tulip Poplar	Tree	16	16	19
<i>Nyssa sylvatica</i>	Black Gum	Tree	7	10	16
<i>Platanus occidentalis</i>	Sycamore	Tree	16	21	19
<i>Quercus alba</i>	White Oak	Tree	11	4	7
<i>Quercus falcata</i>	Southern Red Oak	Tree	11	9	1
<i>Quercus rubra</i>	Red Oak	Tree	15	18	32
	<b>Stem count</b>		108	116	129
	<b>size (ares)</b>		9	9	9
	<b>size (ACRES)</b>		0.222	0.222	0.222
	<b>Species count</b>		10	10	10
	<b>Stems per ACRE</b>		486	522	580

**Color for Density**

Exceeds requirements by 10%
Exceeds requirements, but by less than 10%
Fails to meet requirements, by less than 10%
Fails to meet requirements by more than 10%
Volunteer species included in total

PnoLS: Number of planted stems excluding live stakes

P-all: Number of planted stems including live stakes

T: Total stems

## **APPENDIX 4. Morphological Summary Data and Plots**

**Table 11a. Baseline Stream Data Summary**

Shake Rag Mitigation Site  
DMS Project No. 100018  
Monitoring Year 2 - 2021

**UT1 Reach 2, UT2 Reach 2, UT3 Reach 2, UT4**

Parameter	Gage	Pre-Restoration Condition								Design								As-Built/Baseline							
		UT1 Reach 2		UT2 Reach 2		UT3 Reach 2		UT4		UT1 Reach 2		UT2 Reach 2		UT3 Reach 2		UT4		UT1 Reach 2		UT2 Reach 2		UT3 Reach 2		UT4	
		Min	Max	Min	Max	Min	Max	Min	Max	Min	Max	Min	Max	Min	Max	Min	Max	Min	Max	Min	Max	Min	Max	Min	Max
<b>Dimension and Substrate - Riffle</b>																									
Bankfull Width (ft)	N/A	5.3		3.1		4.5		N/A <sup>1</sup>		5.5		5.5		5.9		6.1		4.7		3.2		6.0		6.7	
Floodprone Width (ft)		15.7		21.6		7.2		N/A <sup>1</sup>		8	15	8	12	8	13	9	13	10	10	13	13	11	11		
Bankfull Mean Depth (ft)		0.8		0.5		0.5		N/A <sup>1</sup>		0.4		0.4		0.4		0.4		0.3		0.2		0.3		0.3	
Bankfull Max Depth (ft)		1.0		1.3		1.0		N/A <sup>1</sup>		0.5		0.5		0.6		0.6		0.4		0.3		0.6		0.6	
Bankfull Cross-sectional Area (ft <sup>2</sup> )		4.3		1.6		2.3		N/A <sup>1</sup>		2.0		2.0		2.3		2.4		1.2		0.6		1.9		2.3	
Width/Depth Ratio		6.4		6.0		9.1		N/A <sup>1</sup>		15.0		15.0		15.0		15.0		18.4		16.9		18.4		19.7	
Entrenchment Ratio		3.0		7.0		1.6		N/A <sup>1</sup>		1.4	2.2	1.4	2.2	1.4	2.2	1.4	2.2	2.1	3.1	2.1	3.1	2.1	1.6	1.6	
Bank Height Ratio		1.0		1.0		2.7		N/A <sup>1</sup>		1.0		1.0		1.0		1.0		1.0		1.0		1.0		1.0	
D <sub>50</sub> (mm)		100		6		75		N/A <sup>1</sup>		---		---		---		---		64.0		67.4		61.8		71.7	
<b>Profile</b>																									
Riffle Length (ft)	N/A																								
Riffle Slope (ft/ft)										0.096	0.252	0.063	0.152	0.043	0.176	0.057	0.171	0.080	0.241	0.078	0.266	0.015	0.339	0.037	0.292
Pool Length (ft)																									
Pool Max Depth (ft)		1.4		---		1.2		N/A <sup>1</sup>		0.8	1.8	0.7	1.3	0.8	1.4	0.8	1.4	0.4	1.8	0.7	1.7	0.5	2.1	0.7	2.0
Pool Spacing (ft)		9	28	---		8	16	N/A <sup>1</sup>		8	17	6	14	6	15	9	18	7	20	7	22	5	36	14	34
Pool Volume (ft <sup>3</sup> )																									
<b>Pattern</b>																									
Channel Beltwidth (ft)	N/A	N/A <sup>2</sup>		N/A <sup>2</sup>		N/A <sup>2</sup>		N/A <sup>1</sup>		N/A <sup>2</sup>		N/A <sup>2</sup>		N/A <sup>2</sup>		N/A <sup>2</sup>		N/A <sup>2</sup>		N/A <sup>2</sup>		N/A <sup>2</sup>		N/A <sup>2</sup>	
Radius of Curvature (ft)		N/A <sup>2</sup>		N/A <sup>2</sup>		N/A <sup>2</sup>		N/A <sup>1</sup>		N/A <sup>2</sup>		N/A <sup>2</sup>		N/A <sup>2</sup>		N/A <sup>2</sup>		N/A <sup>2</sup>		N/A <sup>2</sup>		N/A <sup>2</sup>		N/A <sup>2</sup>	
Rc/Bankfull Width (ft/ft)		N/A <sup>2</sup>		N/A <sup>2</sup>		N/A <sup>2</sup>		N/A <sup>1</sup>		N/A <sup>2</sup>		N/A <sup>2</sup>		N/A <sup>2</sup>		N/A <sup>2</sup>		N/A <sup>2</sup>		N/A <sup>2</sup>		N/A <sup>2</sup>		N/A <sup>2</sup>	
Meander Length (ft)		N/A <sup>2</sup>		N/A <sup>2</sup>		N/A <sup>2</sup>		N/A <sup>1</sup>		N/A <sup>2</sup>		N/A <sup>2</sup>		N/A <sup>2</sup>		N/A <sup>2</sup>		N/A <sup>2</sup>		N/A <sup>2</sup>		N/A <sup>2</sup>		N/A <sup>2</sup>	
Meander Width Ratio		N/A <sup>2</sup>		N/A <sup>2</sup>		N/A <sup>2</sup>		N/A <sup>1</sup>		N/A <sup>2</sup>		N/A <sup>2</sup>		N/A <sup>2</sup>		N/A <sup>2</sup>		N/A <sup>2</sup>		N/A <sup>2</sup>		N/A <sup>2</sup>		N/A <sup>2</sup>	
<b>Substrate, Bed and Transport Parameters</b>																									
Ri%/Ru%/P%/G%/S%	N/A																								
SC%/Sa%/G%/C%/B%/Be%																									
D <sub>16</sub> /D <sub>35</sub> /D <sub>50</sub> /D <sub>84</sub> /D <sub>95</sub> /D <sub>100</sub>		0.5/15-20/100/300-400/>1400		0.25/0.7/5.5/15/250		20-25/45/75/150/270		N/A <sup>1</sup>										0.3/2/12.8/90/180/512		0.4/4/25.4/99.5/202.4/>2048		0.3/0.73/7.1/155.5/315.2/512		0.3/1.34/20.7/154.8/272.5/512	
Reach Shear Stress (Competency) lb/ft <sup>2</sup>		2.6		3.3		4.1		2.8		3.8		3.3		4.1		2.8		2.0		1.8		3.7		2.3	
Max part size (mm) mobilized at bankfull										311		366		428		322		99		90		181		112	
Stream Power (Capacity) W/m <sup>2</sup>																									
<b>Additional Reach Parameters</b>																									
Drainage Area (SM)	0.11		0.05		0.06		0.05		0.11		0.05		0.06		0.05		0.11		0.05		0.06		0.05		
Watershed Impervious Cover Estimate (%)			<1%		<1%		<1%				<1%		<1%		<1%				<1%		<1%		<1%		
Rosgen Classification	A4a+		A4a+		A4a+		N/A <sup>1</sup>		A4a+/B4a		A4a+/B4a		A4a+/B4a		A4a+/B4a		A4a+/B4a		A4a+/B4a		A4a+/B4a		A4a+/B4a		
Bankfull Velocity (fps)	8.1		7.4		8.3		N/A <sup>1</sup>		6.4		7.2		8.1		6.7		5.3		4.8		7.6		5.9		
Bankfull Discharge (cfs)	35		12		19		N/A <sup>1</sup>		13		14		19		16		6		3		21		14		
Q-NFF regression (2-yr)	---		---		---		---		---		---		---		---		---		---		---		---		
Q-USGS extrapolation (1.2-yr)	16		9		10		9		---		---		---		---		---		---		---		---		
Max Q-Mannings	44		12		19		---		---		12		19		N/A <sup>1</sup>		---		---		---		---		
Valley Slope (ft/ft)	0.1262		0.1520		0.1757		0.1102		0.1164		0.1659		0.176		0.1102		---		---		---		---		
Channel Thalweg Length (ft)	255		296		1,387 <sup>1</sup>		910 <sup>1</sup>		278		304		1,019		930		278		304		1,019		930		
Sinuosity	1.05		1.01		1.03		N/A <sup>1</sup>		1.03		1.07		1.05		1.02		1.03		1.07		1.05		1.02		
Bankfull/Channel Slope (ft/ft)	0.1200		0.1500		0.1700		N/A <sup>1</sup>		0.1130		0.1550		0.1650		0.1080		0.1279		0.1592		0.1643		0.1093		

1. Some or all of UT3 Reach 2 and UT4 had been previous buried in rock-lined channel or pipes so cross-section data could not be collected. Reported lengths are estimates based upon land owner communication, remote sensing, and field verification.

2. Pattern data is not applicable for A-type and B-type channels

SC: Silt/Clay <0.062 mm diameter particles

(---): Data was not provided

N/A: Not Applicable



**Table 11b. Baseline Stream Data Summary**  
 Shake Rag Mitigation Site  
 DMS Project No. 100018  
 Monitoring Year 2 - 2021

**UT8, Shake Rag Branch**

Parameter	Gage	Pre-Restoration Condition								Design								As-Built/Baseline																								
		UT8		Shake Rag Branch Reach 3		Shake Rag Branch Reach 4		Shake Rag Branch Reach 5		UT8		Shake Rag Branch Reach 3		Shake Rag Branch Reach 4		Shake Rag Branch Reach 5		UT8		Shake Rag Branch Reach 3		Shake Rag Branch Reach 4		Shake Rag Branch Reach 5																		
		Min	Max	Min	Max	Min	Max	Min	Max	Min	Max	Min	Max	Min	Max	Min	Max	Min	Max	Min	Max	Min	Max	Min	Max																	
<b>Dimension and Substrate - Riffle</b>																																										
Bankfull Width (ft)	N/A	N/A <sup>1</sup>		3.3		5.1		6.7		5.2		5.8		7.2		8.8		5.3		5.2		5.5		7.6		8.1																
Floodprone Width (ft)		N/A <sup>1</sup>		25		15		9		7		11		8		13		10		16		12		19		36		10		19		46										
Bankfull Mean Depth (ft)		N/A <sup>1</sup>		0.5		0.6		0.7		0.4		0.4		0.5		0.6		0.3		0.3		0.5		0.5		0.3		0.5		0.4												
Bankfull Max Depth (ft)		N/A <sup>1</sup>		0.9		0.9		1.5		0.5		0.6		1.4		0.8		0.5		0.6		0.9		0.9		0.5		0.8		0.8												
Bankfull Cross-sectional Area (ft <sup>2</sup> )		N/A <sup>1</sup>		1.7		2.9		5.0		1.9		2.4		3.6		5.1		1.4		1.6		1.7		4.0		3.5		19.9		18.4												
Width/Depth Ratio		N/A <sup>1</sup>		6.2		9.0		9.0		15.0		14.0		15.0		15.0		19.9		16.6		17.5		14.6		18.4		18.4														
Entrenchment Ratio		N/A <sup>1</sup>		7.5		2.9		1.3		1.4		2.2		1.4		2.2		1.4		2.2		1.4		2.2		6.8		1.8		1.9		2.5		5.8								
Bank Height Ratio		N/A <sup>1</sup>		1.1		1.0		3.1		1.0		1.0		1.0		1.0		1.0		1.0		1.0		1.0		1.0		1.0		1.0		1.0										
D <sub>50</sub> (mm)		N/A <sup>1</sup>		N/A <sup>1</sup>		---		10-20		---		---		---		---		24.7		75.9		84.1		72.7		101.2		101.2		101.2												
<b>Profile</b>																																										
Riffle Length (ft)	N/A																																									
Riffle Slope (ft/ft)										0.045		0.161		0.064		0.166		0.065		0.120		0.040		0.123		0.012		0.151		0.052		0.421		0.038		0.094		0.040		0.143		
Pool Length (ft)																																										
Pool Max Depth (ft)		N/A <sup>1</sup>		---		---		1.8		0.7		1.3		0.8		1.4		1.0		1.8		1.2		2.0		0.7		1.4		0.4		2.2		0.8		1.9		0.8		2.4		
Pool Spacing (ft)		N/A <sup>1</sup>		---		---		7		18		8		18		9		17		11		25		11		31		5		18		8		51		9		86		7		47
Pool Volume (ft <sup>3</sup> )																																										
<b>Pattern</b>																																										
Channel Beltwidth (ft)	N/A	N/A <sup>1</sup>		N/A <sup>2</sup>		N/A <sup>2</sup>		N/A <sup>2</sup>		N/A <sup>2</sup>		N/A <sup>2</sup>		N/A <sup>2</sup>		N/A <sup>2</sup>		N/A <sup>2</sup>		N/A <sup>2</sup>		N/A <sup>2</sup>		N/A <sup>2</sup>		N/A <sup>2</sup>		N/A <sup>2</sup>		N/A <sup>2</sup>		N/A <sup>2</sup>		N/A <sup>2</sup>		N/A <sup>2</sup>		N/A <sup>2</sup>				
Radius of Curvature (ft)		N/A <sup>1</sup>		N/A <sup>2</sup>		N/A <sup>2</sup>		N/A <sup>2</sup>		N/A <sup>2</sup>		N/A <sup>2</sup>		N/A <sup>2</sup>		N/A <sup>2</sup>		N/A <sup>2</sup>		N/A <sup>2</sup>		N/A <sup>2</sup>		N/A <sup>2</sup>		N/A <sup>2</sup>		N/A <sup>2</sup>		N/A <sup>2</sup>		N/A <sup>2</sup>		N/A <sup>2</sup>		N/A <sup>2</sup>		N/A <sup>2</sup>				
Rc/Bankfull Width (ft/ft)		N/A <sup>1</sup>		N/A <sup>2</sup>		N/A <sup>2</sup>		N/A <sup>2</sup>		N/A <sup>2</sup>		N/A <sup>2</sup>		N/A <sup>2</sup>		N/A <sup>2</sup>		N/A <sup>2</sup>		N/A <sup>2</sup>		N/A <sup>2</sup>		N/A <sup>2</sup>		N/A <sup>2</sup>		N/A <sup>2</sup>		N/A <sup>2</sup>		N/A <sup>2</sup>		N/A <sup>2</sup>		N/A <sup>2</sup>		N/A <sup>2</sup>				
Meander Length (ft)		N/A <sup>1</sup>		N/A <sup>2</sup>		N/A <sup>2</sup>		N/A <sup>2</sup>		N/A <sup>2</sup>		N/A <sup>2</sup>		N/A <sup>2</sup>		N/A <sup>2</sup>		N/A <sup>2</sup>		N/A <sup>2</sup>		N/A <sup>2</sup>		N/A <sup>2</sup>		N/A <sup>2</sup>		N/A <sup>2</sup>		N/A <sup>2</sup>		N/A <sup>2</sup>		N/A <sup>2</sup>		N/A <sup>2</sup>		N/A <sup>2</sup>				
Meander Width Ratio		N/A <sup>1</sup>		N/A <sup>2</sup>		N/A <sup>2</sup>		N/A <sup>2</sup>		N/A <sup>2</sup>		N/A <sup>2</sup>		N/A <sup>2</sup>		N/A <sup>2</sup>		N/A <sup>2</sup>		N/A <sup>2</sup>		N/A <sup>2</sup>		N/A <sup>2</sup>		N/A <sup>2</sup>		N/A <sup>2</sup>		N/A <sup>2</sup>		N/A <sup>2</sup>		N/A <sup>2</sup>		N/A <sup>2</sup>		N/A <sup>2</sup>				
<b>Substrate, Bed and Transport Parameters</b>																																										
Ri%/Ru%/P%/G%/S%	N/A																																									
SC%/Sa%/G%/C%/B%/Be%																																										
D <sub>16</sub> /D <sub>35</sub> /D <sub>50</sub> /D <sub>84</sub> /D <sub>95</sub> /D <sub>100</sub>		N/A <sup>1</sup>		N/A <sup>1</sup>		---		1-2/8-9/10-20/ 90-100/180												0.1/0.3/5.7/ 35.5/78.3/180		0.3/2/14.6/ 110.1/207.2/512		0.3/1.3/14.6/ 105.8/237.7/512		0.4/1.6/21.1/ 157.9/243.4/512																
Reach Shear Stress (Competency) lb/ft <sup>2</sup>		---		3.2		---		2.4		---		3.2		---		2.4		1.2		2.5		2.6		2.4		1.8																
Max part size (mm) mobilized at bankfull										---		357		---		288		60		122		126		120		86																
Stream Power (Capacity) W/m <sup>2</sup>																																										
<b>Additional Reach Parameters</b>																																										
Drainage Area (SM)		0.03		0.06		0.12		0.24		0.03		0.06		0.12		0.25		0.03		0.06		0.12		0.25																		
Watershed Impervious Cover Estimate (%)		<1%																																								
Rosgen Classification		N/A <sup>1</sup>		A4a+		A4/B4a		A4		A4/B4a		A4a+/B4a		A4/B4a		A4/B4a		A4/B4a		A4/B4a		A4a+/B4a		A4/B4a		A4/B4a		A4/B4a		A4/B4a		A4/B4a										
Bankfull Velocity (fps)		N/A <sup>1</sup>		9.6		8.1		6.8		5.5		7.1		6.8		6.6		4.2		6.1		6.2		6.6		5.4																
Bankfull Discharge (cfs)		N/A <sup>1</sup>		16		23		34		10		17		24		34		6		10		11		26		19																
Q-NFF regression (2-yr)		---		---		---		---																																		
Q-USGS extrapolation (1.2-yr)		6		10		17		29		---		---		---		---																										
Max Q-Mannings		---		16		24		34		N/A <sup>1</sup>		16		24		34																										
Valley Slope (ft/ft)		0.0901		0.1317		0.0976		0.0685		0.0901		0.1523		0.0832		0.0685		---		---		---		---																		
Channel Thalweg Length (ft)		210 <sup>1</sup>		1,451 <sup>1</sup>		385		1,216		206		1,393		385		1,134		206		1,345		385		1,134																		
Sinuosity		N/A <sup>1</sup>		1.03		1.07		1.04		1.06		1.03		1.08		1.01		1.06		1.03		1.08		1.01																		
Bankfull/Channel Slope (ft/ft)		N/A <sup>1</sup>		0.1275		0.0913		0.0659		0.0850		0.1360		0.0770		0.0660		0.0761		0.1341		0.0775		0.0660																		

1. Some or all of SRB Reach 3 and UT8 had been previous buried in rock-lined channel or pipes so cross-section data could not be collected. Reported lengths are estimates based upon land owner communication, remote sensing, and field verification.

2. Pattern data is not applicable for A-type and B-type channels

SC: Silt/Clay <0.062 mm diameter particles

(---): Data was not provided

N/A: Not Applicable

Table 11c. Reference Reach Data Summary

Shake Rag Mitigation Site  
 DMS Project No. 100018  
 Monitoring Year 2 - 2021

Parameter	Gage	Reference Reach Data											
		Ironwood Tributary		UT to South Fork Fishing Creek		UT to Austin Branch (upstream)		UT to Austin Branch (downstream)		UT to Gap Branch		UT to Hampton Creek	
		Min	Max	Min	Max	Min	Max	Min	Max	Min	Max	Min	Max
<b>Dimension and Substrate - Riffle</b>													
Bankfull Width (ft)	N/A	5.0		4.1		6.7		6.2		6.2		6.8	
Floodprone Width (ft)		10		7		18		27		21		12	
Bankfull Mean Depth		0.6		0.4		0.5		0.7		0.6		0.7	
Bankfull Max Depth		0.8		0.7		0.8		1.2		1.0		1.0	
Bankfull Cross-sectional Area (ft <sup>2</sup> )		2.7		1.8		3.6		4.4		3.8		4.6	
Width/Depth Ratio		9.1		9.3		12.8		8.8		10.1		10.0	
Entrenchment Ratio		2.1		1.7		2.6		4.3		3.4		1.7	
Bank Height Ratio		1.3		1.0		1.0		1.0		1.0		1.0	
D50 (mm)		0.9		1.2		59		59		19		Coarse gravel	
<b>Profile</b>													
Riffle Length (ft)	N/A	---		---		---		---		---		---	
Riffle Slope (ft/ft)		0.0240		0.2000		0.0810		0.2900		0.0250		0.0730	
Pool Length (ft)		---		---		---		---		---		---	
Pool Max Depth (ft)		---		---		1.7		1.7		1.6		1.3	
Pool Spacing (ft)		---		6		32		10		17		14	
Pool Volume (ft <sup>3</sup> )		---		---		---		---		---		---	
<b>Pattern</b>													
Channel Beltwidth (ft)	N/A	---		---		---		---		---		---	
Radius of Curvature (ft)		---		---		---		---		---		---	
Rc/Bankfull Width (ft/ft)		---		---		---		---		---		---	
Meander Length (ft)		---		---		---		---		---		---	
Meander Width Ratio		---		---		---		---		---		---	
<b>Substrate, Bed and Transport Parameters</b>													
Ri%/Ru%/P%/G%/S%	N/A	---		---		---		---		---		---	
SC%/Sa%/G%/C%/B%/Be%		---		---		---		---		---		---	
d16/d35/d50/d84/d95/d100		0.26/0.5/0.91/19/97/128		0.1/0.3/1.2/11/24/64		11/42/59/130/170/256		11/42/59/130/170/256		0.4/8/19/102.3/257/>2048		---	
Reach Shear Stress (Competency) lb/ft <sup>2</sup>		---		---		---		---		---		---	
Max part size (mm) mobilized at bankfull		---		---		---		---		---		---	
Stream Power (Capacity) W/m <sup>2</sup>		---		---		---		---		---		---	
<b>Additional Reach Parameters</b>													
Drainage Area (SM)	N/A	0.03		0.02		0.12		0.12		0.04		0.25	
Watershed Impervious Cover Estimate (%)		---		---		---		---		---		---	
Rosgen Classification		A5a+		B5a		A4/B4a		A4/B4a		A4/B4a		A4/B4a	
Bankfull Velocity (fps)		4.9		4.1		7.3		6.2		5.0		6.6	
Bankfull Discharge (cfs)		13		8		26		27		19		31	
Q-NFF regression (2-yr)		---		---		---		---		---		---	
Q-USGS extrapolation (1.2-yr)		---		---		---		---		---		---	
Q-Mannings		---		---		---		---		---		---	
Valley Slope (ft/ft)		0.1418		0.1025		0.1000		0.0480		---		0.0840	
Channel Thalweg Length (ft)		---		---		---		---		---		---	
Sinuosity		1.2		1.25		1.00		1.20		---		1.10	
Water Surface Slope (ft/ft)		---		---		---		---		---		---	
Bankfull/Channel Slope (ft/ft)		0.1139		0.0815		0.0986		0.0400		0.0680		0.0650	

SC: Silt/Clay <0.062 mm diameter particles

(---): Data was not provided

N/A: Not Applicable

**Table 12a. Morphology and Hydraulic Summary (Dimensional Parameters - Cross-Section)**

Shake Rag Mitigation Site  
DMS Project No. 100018  
Monitoring Year 2 - 2021

	UT1 Reach 2 Cross-Section 1, Riffle								UT2 Reach 2 Cross-Section 2, Riffle								UT3 Reach 2 Cross-Section 3, Riffle							
Dimension and Substrate	Base	MY1	MY2	MY3	MY4	MY5	MY6	MY7	Base	MY1	MY2	MY3	MY4	MY5	MY6	MY7	Base	MY1	MY2	MY3	MY4	MY5	MY6	MY7
Bankfull Elevation	2709.81	2709.77	2709.75						2738.54	2738.65	2738.70						2617.65	2617.72	2617.44					
Low Bank Elevation	2709.81	2709.86	2709.84						2738.54	2738.74	2738.70						2617.65	2617.60	2617.61					
Bankfull Width (ft)	4.7	5.0	5.3						3.2	3.0	3.0						6.0	3.7	6.3					
Floodprone Width (ft)	10	13	14						10	12	10						13	12	16					
Bankfull Mean Depth (ft)	0.3	0.3	0.3						0.2	0.3	0.2						0.3	0.4	0.4					
Bankfull Max Depth (ft)	0.4	0.6	0.6						0.3	0.4	0.3						0.6	0.6	1.2					
Bankfull Cross-Sectional Area (ft <sup>2</sup> )	1.2	1.6	1.7						0.6	0.8	0.6						1.9	1.4	2.8					
Bankfull Width/Depth Ratio	18.4	15.4	16.7						16.9	10.7	16.3						18.4	9.7	14.4					
Bankfull Entrenchment Ratio	2.1	2.6	2.7						3.1	4.1	3.1						2.1	3.3	2.5					
Bankfull Bank Height Ratio	1.0	1.2	1.2						1.0	1.3	1.0						1.0	0.8	1.2					
	UT3 Reach 2 Cross-Section 4, Pool								UT4 Cross-Section 5, Riffle								UT4 Cross-Section 6, Pool							
Dimension and Substrate	Base	MY1	MY2	MY3	MY4	MY5	MY6	MY7	Base <sup>2</sup>	MY1	MY2	MY3	MY4	MY5	MY6	MY7	Base	MY1	MY2	MY3	MY4	MY5	MY6	MY7
Bankfull Elevation	2616.07	2616.04	2616.06						2503.27	2503.37	2503.36						2499.51	2499.56	2499.61					
Low Bank Elevation	2616.07	2616.04	2616.06						2503.27	2503.23	2503.24						2499.51	2499.56	2499.61					
Bankfull Width (ft)	5.4	4.2	3.5						8.3	7.5	8.3						5.9	5.2	6.0					
Floodprone Width (ft)	---	---	---						14	13	13						---	---	---					
Bankfull Mean Depth (ft)	0.7	0.5	0.5						0.5	0.4	0.4						0.7	0.8	0.7					
Bankfull Max Depth (ft)	1.1	0.9	1.0						0.8	0.7	0.7						1.0	1.2	1.1					
Bankfull Cross-Sectional Area (ft <sup>2</sup> )	4.0	2.1	1.8						4.3	3.1	3.3						4.4	4.1	4.4					
Bankfull Width/Depth Ratio	7.3	8.3	6.7						16.2	17.8	21.0						7.9	6.7	8.2					
Bankfull Entrenchment Ratio	---	---	---						1.7	1.7	1.6						---	---	---					
Bankfull Bank Height Ratio	---	---	---						1.0	0.8	0.9						---	---	---					
	UT8 Cross-Section 7, Riffle																							
Dimension and Substrate	Base	MY1	MY2	MY3	MY4	MY5	MY6	MY7																
Bankfull Elevation	2520.23	2520.23	2520.32																					
Low Bank Elevation	2520.23	2520.23	2520.24																					
Bankfull Width (ft)	5.3	4.2	5.0																					
Floodprone Width (ft)	36	37	35																					
Bankfull Mean Depth (ft)	0.3	0.3	0.2																					
Bankfull Max Depth (ft)	0.5	0.5	0.4																					
Bankfull Cross-Sectional Area (ft <sup>2</sup> )	1.4	1.4	0.9																					
Bankfull Width/Depth Ratio	19.9	12.8	26.2																					
Bankfull Entrenchment Ratio	6.8	8.6	7.0																					
Bankfull Bank Height Ratio	1.0	1.0	0.8																					

<sup>1</sup>MY1-MY7 Bank Height Ratio is calculated based on the As-built (MY0) cross-sectional area as described in the Standard Measurement of the BHR Monitoring Parameter document provided by the NCIRT and NCDMS (9/2018). The remainder of the cross-section dimension parameters were calculated based on the current low bank height.

<sup>2</sup>Cross-section dimensions updated in MY1.

**Table 12b. Morphology and Hydraulic Summary (Dimensional Parameters - Cross-Section)**

Shake Rag Mitigation Site  
DMS Project No. 100018  
**Monitoring Year 2 - 2021**

Dimension and Substrate	Shake Rag Branch Reach 3 Cross-Section 8, Riffle								Shake Rag Branch Reach 3 Cross-Section 9, Riffle							Shake Rag Branch Reach 3 Cross-Section 10, Pool								
	Base	MY1	MY2	MY3	MY4	MY5	MY6	MY7	Base	MY1	MY2	MY3	MY4	MY5	MY6	MY7	Base	MY1	MY2	MY3	MY4	MY5	MY6	MY7
Bankfull Elevation	2632.06	2631.95	2632.08						2621.09	2620.96	2621.01						2620.50	2620.23	2620.64					
Low Bank Elevation	2632.06	2631.95	2632.01						2621.09	2620.96	2621.11						2620.50	2620.23	2620.64					
Bankfull Width (ft)	5.2	3.1	3.3						5.5	4.8	6.0						4.0	4.0	4.2					
Floodprone Width (ft)	10	11	10						10	9	11						---	---	---					
Bankfull Mean Depth (ft)	0.3	0.5	0.4						0.3	0.4	0.4						0.8	0.7	0.9					
Bankfull Max Depth (ft)	0.6	0.8	0.7						0.6	0.6	0.7						1.1	1.0	1.4					
Bankfull Cross-Sectional Area (ft <sup>2</sup> )	1.6	1.6	1.4						1.7	1.7	2.3						3.0	2.8	3.8					
Bankfull Width/Depth Ratio	16.6	5.8	8.2						17.5	13.6	15.5						5.3	5.7	4.6					
Bankfull Entrenchment Ratio	1.9	3.6	3.0						1.8	1.9	1.8						---	---	---					
Bankfull Bank Height Ratio	1.0	1.0	0.9						1.0	1.0	1.2						---	---	---					
Dimension and Substrate	Shake Rag Branch Reach 4 Cross-Section 11, Riffle								Shake Rag Branch Reach 5 Cross-Section 12, Riffle							Shake Rag Branch Reach 5 Cross-Section 13, Pool								
	Base	MY1	MY2	MY3	MY4	MY5	MY6	MY7	Base	MY1	MY2	MY3	MY4	MY5	MY6	MY7	Base	MY1	MY2	MY3	MY4	MY5	MY6	MY7
Bankfull Elevation	2530.35	2530.43	2530.37						2500.82	2500.82	2500.78						2500.20	2500.12	2499.98					
Low Bank Elevation	2530.35	2530.36	2530.25						2500.82	2500.82	2500.76						2500.20	2500.12	2499.98					
Bankfull Width (ft)	7.6	7.8	7.3						8.1	8.0	7.2						7.2	7.1	6.9					
Floodprone Width (ft)	19	16	14						46	46	46						---	---	---					
Bankfull Mean Depth (ft)	0.5	0.4	0.4						0.4	0.4	0.5						1.1	1.3	1.2					
Bankfull Max Depth (ft)	0.9	0.6	0.6						0.8	0.9	0.9						1.9	1.9	1.8					
Bankfull Cross-Sectional Area (ft <sup>2</sup> )	4.0	3.4	3.0						3.5	3.5	3.4						8.1	8.9	8.0					
Bankfull Width/Depth Ratio	14.6	18.0	18.1						18.4	18.2	15.5						6.4	5.7	6.0					
Bankfull Entrenchment Ratio	2.5	2.1	1.9						5.8	5.7	6.4						---	---	---					
Bankfull Bank Height Ratio	1.0	0.9	0.8						1.0	1.0	1.0						---	---	---					

<sup>1</sup>MY1-MY7 Bank Height Ratio is calculated based on the As-built (MY0) cross-sectional area as described in the Standard Measurement of the BHR Monitoring Parameter document provided by the NCIRT and NCDMS (9/2018). The remainder of the cross-section dimension parameters were calculated based on the current low bank height.

**Table 13a. Monitoring Data - Stream Reach Data Summary**

Shake Rag Mitigation Site  
 DMS Project No. 100018  
 Monitoring Year 2 - 2021

**UT1 Reach 2**

Parameter	As-Built/Baseline		MY1		MY2		MY3		MY4		MY5		MY6		MY7	
	Min	Max	Min	Max	Min	Max	Min	Max	Min	Max	Min	Max	Min	Max	Min	Max
<b>Dimension and Substrate - Riffle<sup>2</sup></b>																
Bankfull Width (ft)	4.7		5.0		5.3											
Floodprone Width (ft)	10		13		14											
Bankfull Mean Depth (ft)	0.3		0.3		0.3											
Bankfull Max Depth (ft)	0.4		0.6		0.6											
Bankfull Cross-sectional Area (ft <sup>2</sup> )	1.2		1.6		1.7											
Width/Depth Ratio	18.4		15.4		16.7											
Entrenchment Ratio	2.1		2.6		2.7											
Bank Height Ratio	1.0		1.2		1.2											
D <sub>50</sub> (mm)	64.0															
<b>Profile</b>																
Riffle Length (ft)																
Riffle Slope (ft/ft)	0.080	0.241														
Pool Length (ft)																
Pool Max Depth (ft)	0.4	1.8														
Pool Spacing (ft)	7	20														
Pool Volume (ft <sup>3</sup> )																
<b>Pattern</b>																
Channel Beltwidth (ft)	N/A <sup>1</sup>															
Radius of Curvature (ft)	N/A <sup>1</sup>															
Rc/Bankfull Width (ft/ft)	N/A <sup>1</sup>															
Meander Length (ft)	N/A <sup>1</sup>															
Meander Width Ratio	N/A <sup>1</sup>															
<b>Substrate, Bed and Transport Parameters</b>																
Ri%/Ru%/P%/G%/S%																
SC%/Sa%/G%/C%/B%/Be%																
D <sub>16</sub> /D <sub>35</sub> /D <sub>50</sub> /D <sub>84</sub> /D <sub>95</sub> /D <sub>100</sub>	0.3/2/12.8/90/180/512		0.4/18.4/34.8/87.7/143.4/512				0.3/1.3/8.0/81.3/128/180									
Reach Shear Stress (Competency) lb/ft <sup>2</sup>	2.0															
Max part size (mm) mobilized at bankfull	99															
Stream Power (Capacity) W/m <sup>2</sup>																
<b>Additional Reach Parameters</b>																
Drainage Area (SM)	0.11															
Watershed Impervious Cover Estimate (%)	<1%															
Rosgen Classification	A4a+/B4a															
Bankfull Velocity (fps)	5.3															
Bankfull Discharge (cfs)	6.4															
Valley Slope (ft/ft)	---															
Channel Thalweg Length (ft)	278															
Sinuosity	1.03															
Bankfull/Channel Slope (ft/ft)	0.1279															

<sup>1</sup>Pattern data is not applicable for A-type and B-type channels

<sup>2</sup>MY1-MY7 Bank Height Ratio is calculated based on the As-built (MY0) cross-sectional area as described in the Standard Measurement of the BHR Monitoring Parameter document provided by the NCIRT and NCDMS (9/2018). The remainder of the cross-section dimension parameters were calculated based on the current low bank height.

SC: Silt/Clay <0.062 mm diameter particles

(---): Data was not provided

N/A: Not Applicable



**Table 13b. Monitoring Data - Stream Reach Data Summary**

Shake Rag Mitigation Site  
DMS Project No. 100018  
Monitoring Year 2 - 2021

**UT2 Reach 2**

Parameter	As-Built/Baseline		MY1		MY2		MY3		MY4		MY5		MY6		MY7		
	Min	Max	Min	Max	Min	Max	Min	Max	Min	Max	Min	Max	Min	Max	Min	Max	
<b>Dimension and Substrate - Riffle<sup>2</sup></b>																	
Bankfull Width (ft)	3.2		3.0		3.0												
Floodprone Width (ft)	10		12		10												
Bankfull Mean Depth (ft)	0.2		0.3		0.2												
Bankfull Max Depth (ft)	0.3		0.4		0.3												
Bankfull Cross-sectional Area (ft <sup>2</sup> )	0.6		0.8		0.6												
Width/Depth Ratio	16.9		10.7		16.3												
Entrenchment Ratio	3.1		4.1		3.1												
Bank Height Ratio	1.0		1.3		1.0												
D <sub>50</sub> (mm)	67.4																
<b>Profile</b>																	
Riffle Length (ft)																	
Riffle Slope (ft/ft)	0.078	0.266															
Pool Length (ft)																	
Pool Max Depth (ft)	0.7	1.7															
Pool Spacing (ft)	7	22															
Pool Volume (ft <sup>3</sup> )																	
<b>Pattern</b>																	
Channel Beltwidth (ft)	N/A <sup>1</sup>																
Radius of Curvature (ft)	N/A <sup>1</sup>																
Rc/Bankfull Width (ft/ft)	N/A <sup>1</sup>																
Meander Length (ft)	N/A <sup>1</sup>																
Meander Width Ratio	N/A <sup>1</sup>																
<b>Substrate, Bed and Transport Parameters</b>																	
Ri%/Ru%/P%/G%/S%																	
SC%/Sa%/G%/C%/B%/Be%																	
D <sub>16</sub> /D <sub>35</sub> /D <sub>50</sub> /D <sub>84</sub> /D <sub>95</sub> /D <sub>100</sub>	0.4/4/25.4/99.5/ 202.4/>2048		0.7/10.2/33.9/105.6/ 158.4/512		0.1/1.7/14.1/107.3/ 165.3/362												
Reach Shear Stress (Competency) lb/ft <sup>2</sup>	1.84																
Max part size (mm) mobilized at bankfull	90																
Stream Power (Capacity) W/m <sup>2</sup>																	
<b>Additional Reach Parameters</b>																	
Drainage Area (SM)	0.05																
Watershed Impervious Cover Estimate (%)	<1%																
Rosgen Classification	A4a+/B4a																
Bankfull Velocity (fps)	4.8																
Bankfull Discharge (cfs)	3.0																
Valley Slope (ft/ft)	---																
Channel Thalweg Length (ft)	304																
Sinuosity	1.07																
Bankfull/Channel Slope (ft/ft)	0.1592																

<sup>1</sup>Pattern data is not applicable for A-type and B-type channels

<sup>2</sup>MY1-MY7 Bank Height Ratio is calculated based on the As-built (MY0) cross-sectional area as described in the Standard Measurement of the BHR Monitoring Parameter document provided by the NCIRT and NCDMS (9/2018). The remainder of the cross-section dimension parameters were calculated based on the current low bank height.

SC: Silt/Clay <0.062 mm diameter particles

(---): Data was not provided

N/A: Not Applicable

**Table 13c. Monitoring Data - Stream Reach Data Summary**

Shake Rag Mitigation Site  
 DMS Project No. 100018  
 Monitoring Year 2 - 2021

**UT3 Reach 2**

Parameter	As-Built/Baseline		MY1		MY2		MY3		MY4		MY5		MY6		MY7		
	Min	Max	Min	Max	Min	Max	Min	Max	Min	Max	Min	Max	Min	Max	Min	Max	
<b>Dimension and Substrate - Riffle<sup>2</sup></b>																	
Bankfull Width (ft)	6.0		3.7		6.3												
Floodprone Width (ft)	13		12		16												
Bankfull Mean Depth (ft)	0.3		0.4		0.4												
Bankfull Max Depth (ft)	0.6		0.6		1.2												
Bankfull Cross-sectional Area (ft <sup>2</sup> )	1.9		1.4		2.8												
Width/Depth Ratio	18.4		9.7		14.4												
Entrenchment Ratio	2.1		3.3		2.5												
Bank Height Ratio	1.0		0.8		1.2												
D <sub>50</sub> (mm)	61.8																
<b>Profile</b>																	
Riffle Length (ft)																	
Riffle Slope (ft/ft)	0.015	0.339															
Pool Length (ft)																	
Pool Max Depth (ft)	0.5	2.1															
Pool Spacing (ft)	5	36															
Pool Volume (ft <sup>3</sup> )																	
<b>Pattern</b>																	
Channel Beltwidth (ft)	N/A <sup>1</sup>																
Radius of Curvature (ft)	N/A <sup>1</sup>																
Rc/Bankfull Width (ft/ft)	N/A <sup>1</sup>																
Meander Length (ft)	N/A <sup>1</sup>																
Meander Width Ratio	N/A <sup>1</sup>																
<b>Substrate, Bed and Transport Parameters</b>																	
Ri%/Ru%/P%/G%/S%																	
SC%/Sa%/G%/C%/B%/Be%																	
D <sub>16</sub> /D <sub>35</sub> /D <sub>50</sub> /D <sub>84</sub> /D <sub>95</sub> /D <sub>100</sub>	0.3/0.73/7.1/155.5/315.2/512		1.5/10.4/35.4/121.2/179.7/512		SC/1.8/11.2/96.7/151.5/512												
Reach Shear Stress (Competency) lb/ft <sup>2</sup>	3.68																
Max part size (mm) mobilized at bankfull	181																
Stream Power (Capacity) W/m <sup>2</sup>																	
<b>Additional Reach Parameters</b>																	
Drainage Area (SM)	0.06																
Watershed Impervious Cover Estimate (%)	<1%																
Rosgen Classification	A4a+/B4a																
Bankfull Velocity (fps)	7.6																
Bankfull Discharge (cfs)	21.0																
Valley Slope (ft/ft)	---																
Channel Thalweg Length (ft)	1,019																
Sinuosity	1.05																
Bankfull/Channel Slope (ft/ft)	0.1643																

<sup>1</sup>Pattern data is not applicable for A-type and B-type channels

<sup>2</sup>MY1-MY7 Bank Height Ratio is calculated based on the As-built (MY0) cross-sectional area as described in the Standard Measurement of the BHR Monitoring Parameter document provided by the NCIRT and NCDMS (9/2018). The remainder of the cross-section dimension parameters were calculated based on the current low bank height.

SC: Silt/Clay <0.062 mm diameter particles

(---): Data was not provided

N/A: Not Applicable

**Table 13d. Monitoring Data - Stream Reach Data Summary**

Shake Rag Mitigation Site  
 DMS Project No. 100018  
 Monitoring Year 2 - 2021

UT4

Parameter	As-Built/Baseline		MY1		MY2		MY3		MY4		MY5		MY6		MY7		
	Min	Max	Min	Max	Min	Max	Min	Max	Min	Max	Min	Max	Min	Max	Min	Max	
<b>Dimension and Substrate - Riffle<sup>2</sup></b>																	
Bankfull Width (ft)	8.3		7.5		8.3												
Floodprone Width (ft)	14		13		13												
Bankfull Mean Depth (ft)	0.5		0.4		0.4												
Bankfull Max Depth (ft)	0.8		0.7		0.7												
Bankfull Cross-sectional Area (ft <sup>2</sup> )	4.3		3.1		3.3												
Width/Depth Ratio	16.2		17.8		21.0												
Entrenchment Ratio	1.7		1.7		1.6												
Bank Height Ratio	1.0		0.8		0.9												
D <sub>50</sub> (mm)	71.7																
<b>Profile</b>																	
Riffle Length (ft)																	
Riffle Slope (ft/ft)	0.037	0.292															
Pool Length (ft)																	
Pool Max Depth (ft)	0.7	2.0															
Pool Spacing (ft)	14	34															
Pool Volume (ft <sup>3</sup> )																	
<b>Pattern</b>																	
Channel Beltwidth (ft)	N/A <sup>1</sup>																
Radius of Curvature (ft)	N/A <sup>1</sup>																
Rc/Bankfull Width (ft/ft)	N/A <sup>1</sup>																
Meander Length (ft)	N/A <sup>1</sup>																
Meander Width Ratio	N/A <sup>1</sup>																
<b>Substrate, Bed and Transport Parameters</b>																	
Ri%/Ru%/P%/G%/S%																	
SC%/Sa%/G%/C%/B%/Be%																	
D <sub>16</sub> /D <sub>35</sub> /D <sub>50</sub> /D <sub>84</sub> /D <sub>95</sub> /D <sub>100</sub>	0.3/1.34/20.7/154.8/272.5/512		0.4/5.0/10.7/120.7/169.2/256		0.6/13.3/53.7/137/209.3/362												
Reach Shear Stress (Competency) lb/ft <sup>2</sup>	2.28																
Max part size (mm) mobilized at bankfull	112																
Stream Power (Capacity) W/m <sup>2</sup>																	
<b>Additional Reach Parameters</b>																	
Drainage Area (SM)	0.05																
Watershed Impervious Cover Estimate (%)	<1%																
Rosgen Classification	A4a+/B4a																
Bankfull Velocity (fps)	5.9																
Bankfull Discharge (cfs)	13.6																
Valley Slope (ft/ft)	---																
Channel Thalweg Length (ft)	930																
Sinuosity	1.02																
Bankfull/Channel Slope (ft/ft)	0.1093																

<sup>1</sup>Pattern data is not applicable for A-type and B-type channels

<sup>2</sup>MY1-MY7 Bank Height Ratio is calculated based on the As-built (MY0) cross-sectional area as described in the Standard Measurement of the BHR Monitoring Parameter document provided by the NCIRT and NCDMS (9/2018). The remainder of the cross-section dimension parameters were calculated based on the current low bank height.

SC: Silt/Clay <0.062 mm diameter particles

(---): Data was not provided

N/A: Not Applicable



**Table 13e. Monitoring Data - Stream Reach Data Summary**

Shake Rag Mitigation Site  
 DMS Project No. 100018  
 Monitoring Year 2 - 2021

UT8

Parameter	As-Built/Baseline		MY1		MY2		MY3		MY4		MY5		MY6		MY7	
	Min	Max	Min	Max	Min	Max	Min	Max	Min	Max	Min	Max	Min	Max	Min	Max
<b>Dimension and Substrate - Riffle<sup>2</sup></b>																
Bankfull Width (ft)	5.3		4.2		5.0											
Floodprone Width (ft)	36		37		35											
Bankfull Mean Depth (ft)	0.3		0.3		0.2											
Bankfull Max Depth (ft)	0.5		0.5		0.4											
Bankfull Cross-sectional Area (ft <sup>2</sup> )	1.4		1.4		0.9											
Width/Depth Ratio	19.9		12.8		26.2											
Entrenchment Ratio	6.8		8.6		7.0											
Bank Height Ratio	1.0		1.0		0.8											
D <sub>50</sub> (mm)	24.7															
<b>Profile</b>																
Riffle Length (ft)																
Riffle Slope (ft/ft)	0.012	0.151														
Pool Length (ft)																
Pool Max Depth (ft)	0.7	1.4														
Pool Spacing (ft)	5	18														
Pool Volume (ft <sup>3</sup> )																
<b>Pattern</b>																
Channel Beltwidth (ft)	N/A <sup>1</sup>															
Radius of Curvature (ft)	N/A <sup>1</sup>															
Rc/Bankfull Width (ft/ft)	N/A <sup>1</sup>															
Meander Length (ft)	N/A <sup>1</sup>															
Meander Width Ratio	N/A <sup>1</sup>															
<b>Substrate, Bed and Transport Parameters</b>																
Ri%/Ru%/P%/G%/S%																
SC%/Sa%/G%/C%/B%/Be%																
D <sub>16</sub> /D <sub>35</sub> /D <sub>50</sub> /D <sub>84</sub> /D <sub>95</sub> /D <sub>100</sub>	0.1/0.3/5.7/ 35.5/78.3/180		SC/0.4/18.3/53.4/ 79/362				SC/0.3/12.6/70.5/ 113.5/256									
Reach Shear Stress (Competency) lb/ft <sup>2</sup>	1.23															
Max part size (mm) mobilized at bankfull	60															
Stream Power (Capacity) W/m <sup>2</sup>																
<b>Additional Reach Parameters</b>																
Drainage Area (SM)	0.03															
Watershed Impervious Cover Estimate (%)	<1%															
Rosgen Classification	A4/B4a															
Bankfull Velocity (fps)	4.2															
Bankfull Discharge (cfs)	6.0															
Valley Slope (ft/ft)	---															
Channel Thalweg Length (ft)	206															
Sinuosity	1.06															
Bankfull/Channel Slope (ft/ft)	0.0761															

<sup>1</sup>Pattern data is not applicable for A-type and B-type channels

<sup>2</sup>MY1-MY7 Bank Height Ratio is calculated based on the As-built (MY0) cross-sectional area as described in the Standard Measurement of the BHR Monitoring Parameter document provided by the NCIRT and NCDMS (9/2018). The remainder of the cross-section dimension parameters were calculated based on the current low bank height.

SC: Silt/Clay <0.062 mm diameter particles

(---): Data was not provided

N/A: Not Applicable

**Table 13f. Monitoring Data - Stream Reach Data Summary**

Shake Rag Mitigation Site  
 DMS Project No. 100018  
 Monitoring Year 2 - 2021

**Shake Rag Branch Reach 3**

Parameter	As-Built/Baseline		MY1		MY2		MY3		MY4		MY5		MY6		MY7	
	Min	Max	Min	Max	Min	Max	Min	Max	Min	Max	Min	Max	Min	Max	Min	Max
<b>Dimension and Substrate - Riffle<sup>2</sup></b>																
Bankfull Width (ft)	5.2	5.5	3.1	4.8	3.3	6.0										
Floodprone Width (ft)	10		9	11	10	11										
Bankfull Mean Depth (ft)	0.3		0.4	0.5	0.4											
Bankfull Max Depth (ft)	0.6		0.6	0.8	0.7											
Bankfull Cross-sectional Area (ft <sup>2</sup> )	1.6	1.7	1.6	1.7	1.4	2.3										
Width/Depth Ratio	16.6	17.5	5.8	13.6	8.2	15.5										
Entrenchment Ratio	1.8	1.9	3.6	1.9	1.8	3.0										
Bank Height Ratio	1.0		1.0		0.9	1.2										
D <sub>50</sub> (mm)	75.9	84.1														
<b>Profile</b>																
Riffle Length (ft)																
Riffle Slope (ft/ft)	0.052	0.421														
Pool Length (ft)																
Pool Max Depth (ft)	0.4	2.2														
Pool Spacing (ft)	8	51														
Pool Volume (ft <sup>3</sup> )																
<b>Pattern</b>																
Channel Beltwidth (ft)	N/A <sup>1</sup>															
Radius of Curvature (ft)	N/A <sup>1</sup>															
Rc/Bankfull Width (ft/ft)	N/A <sup>1</sup>															
Meander Length (ft)	N/A <sup>1</sup>															
Meander Width Ratio	N/A <sup>1</sup>															
<b>Substrate, Bed and Transport Parameters</b>																
Ri%/Ru%/P%/G%/S%																
SC%/Sa%/G%/C%/B%/Be%																
D <sub>16</sub> /D <sub>35</sub> /D <sub>50</sub> /D <sub>84</sub> /D <sub>95</sub> /D <sub>100</sub>	0.3/2/14.6/ 110.1/207.2/512		0.4/18.4/34.8/87.7/ 143.4/1024		0.1/1.4/11/121.7/ 193.1/362											
Reach Shear Stress (Competency) lb/ft <sup>2</sup>	2.5	2.6														
Max part size (mm) mobilized at bankfull	122	126														
Stream Power (Capacity) W/m <sup>2</sup>																
<b>Additional Reach Parameters</b>																
Drainage Area (SM)	0.06															
Watershed Impervious Cover Estimate (%)	<1%															
Rosgen Classification	A4a+/B4a															
Bankfull Velocity (fps)	6.1	6.2														
Bankfull Discharge (cfs)	10	11														
Valley Slope (ft/ft)	---															
Channel Thalweg Length (ft)	1,345															
Sinuosity	1.03															
Bankfull/Channel Slope (ft/ft)	0.1341															

<sup>1</sup>Pattern data is not applicable for A-type and B-type channels

<sup>2</sup>MY1-MY7 Bank Height Ratio is calculated based on the As-built (MY0) cross-sectional area as described in the Standard Measurement of the BHR Monitoring Parameter document provided by the NCIRT and NCDMS (9/2018). The remainder of the cross-section dimension parameters were calculated based on the current low bank height.

SC: Silt/Clay <0.062 mm diameter particles

(---): Data was not provided

N/A: Not Applicable

**Table 13g. Monitoring Data - Stream Reach Data Summary**

Shake Rag Mitigation Site  
 DMS Project No. 100018  
 Monitoring Year 2 - 2021

**Shake Rag Branch Reach 4**

Parameter	As-Built/Baseline		MY1		MY2		MY3		MY4		MY5		MY6		MY7		
	Min	Max	Min	Max	Min	Max	Min	Max	Min	Max	Min	Max	Min	Max	Min	Max	
<b>Dimension and Substrate - Riffle<sup>2</sup></b>																	
Bankfull Width (ft)	7.6		7.8		7.3												
Floodprone Width (ft)	19		16		14												
Bankfull Mean Depth (ft)	0.5		0.4		0.4												
Bankfull Max Depth (ft)	0.9		0.6		0.6												
Bankfull Cross-sectional Area (ft <sup>2</sup> )	4.0		3.4		3.0												
Width/Depth Ratio	14.6		18.0		18.1												
Entrenchment Ratio	2.5		2.1		1.9												
Bank Height Ratio	1.0		0.9		0.8												
D <sub>50</sub> (mm)	72.7																
<b>Profile</b>																	
Riffle Length (ft)																	
Riffle Slope (ft/ft)	0.038	0.094															
Pool Length (ft)																	
Pool Max Depth (ft)	0.8	1.9															
Pool Spacing (ft)	9	86															
Pool Volume (ft <sup>3</sup> )																	
<b>Pattern</b>																	
Channel Beltwidth (ft)	N/A <sup>1</sup>																
Radius of Curvature (ft)	N/A <sup>1</sup>																
Rc/Bankfull Width (ft/ft)	N/A <sup>1</sup>																
Meander Length (ft)	N/A <sup>1</sup>																
Meander Width Ratio	N/A <sup>1</sup>																
<b>Substrate, Bed and Transport Parameters</b>																	
Ri%/Ru%/P%/G%/S%																	
SC%/Sa%/G%/C%/B%/Be%																	
D <sub>16</sub> /D <sub>35</sub> /D <sub>50</sub> /D <sub>84</sub> /D <sub>95</sub> /D <sub>100</sub>	0.3/1.3/14.6/105.8/237.7/512		0.7/10.2/33.9/105.6/158.4/512		0.8/12.5/45/157.1/241.4/362												
Reach Shear Stress (Competency) lb/ft <sup>2</sup>	2.4																
Max part size (mm) mobilized at bankfull	120																
Stream Power (Capacity) W/m <sup>2</sup>																	
<b>Additional Reach Parameters</b>																	
Drainage Area (SM)	0.12																
Watershed Impervious Cover Estimate (%)	<1%																
Rosgen Classification	A4/B4a																
Bankfull Velocity (fps)	6.6																
Bankfull Discharge (cfs)	26																
Valley Slope (ft/ft)	---																
Channel Thalweg Length (ft)	385																
Sinuosity	1.08																
Bankfull/Channel Slope (ft/ft)	0.0775																

<sup>1</sup>Pattern data is not applicable for A-type and B-type channels

<sup>2</sup>MY1-MY7 Bank Height Ratio is calculated based on the As-built (MY0) cross-sectional area as described in the Standard Measurement of the BHR Monitoring Parameter document provided by the NCIRT and NCDMS (9/2018). The remainder of the cross-section dimension parameters were calculated based on the current low bank height.

SC: Silt/Clay <0.062 mm diameter particles

(---): Data was not provided

N/A: Not Applicable



**Table 13h. Monitoring Data - Stream Reach Data Summary**

Shake Rag Mitigation Site  
 DMS Project No. 100018  
 Monitoring Year 2 - 2021

**Shake Rag Branch Reach 5**

Parameter	As-Built/Baseline		MY1		MY2		MY3		MY4		MY5		MY6		MY7	
	Min	Max	Min	Max	Min	Max	Min	Max	Min	Max	Min	Max	Min	Max	Min	Max
<b>Dimension and Substrate - Riffle<sup>2</sup></b>																
Bankfull Width (ft)	8.1		8.0		7.2											
Floodprone Width (ft)	46		46		46											
Bankfull Mean Depth (ft)	0.4		0.4		0.5											
Bankfull Max Depth (ft)	0.8		0.9		0.9											
Bankfull Cross-sectional Area (ft <sup>2</sup> )	3.5		3.5		3.4											
Width/Depth Ratio	18.4		18.2		15.5											
Entrenchment Ratio	5.8		5.7		6.4											
Bank Height Ratio	1.0		1.0		1.0											
D <sub>50</sub> (mm)	101.2															
<b>Profile</b>																
Riffle Length (ft)																
Riffle Slope (ft/ft)	0.040	0.143														
Pool Length (ft)																
Pool Max Depth (ft)	0.8	2.4														
Pool Spacing (ft)	7	47														
Pool Volume (ft <sup>3</sup> )																
<b>Pattern</b>																
Channel Beltwidth (ft)	N/A <sup>1</sup>															
Radius of Curvature (ft)	N/A <sup>1</sup>															
Rc/Bankfull Width (ft/ft)	N/A <sup>1</sup>															
Meander Length (ft)	N/A <sup>1</sup>															
Meander Width Ratio	N/A <sup>1</sup>															
<b>Substrate, Bed and Transport Parameters</b>																
Ri%/Ru%/P%/G%/S%																
SC%/Sa%/G%/C%/B%/Be%																
D <sub>16</sub> /D <sub>35</sub> /D <sub>50</sub> /D <sub>84</sub> /D <sub>95</sub> /D <sub>100</sub>	0.4/1.6/21.1/ 157.9/243.4/512		0.5/3.7/11/61.2/ 113.8/180		0.3/9.9/16.7/85.7/ 160.7/512											
Reach Shear Stress (Competency) lb/ft <sup>2</sup>	1.8															
Max part size (mm) mobilized at bankfull	86															
Stream Power (Capacity) W/m <sup>2</sup>																
<b>Additional Reach Parameters</b>																
Drainage Area (SM)	0.25															
Watershed Impervious Cover Estimate (%)	<1%															
Rosgen Classification	A4/B4a															
Bankfull Velocity (fps)	5.4															
Bankfull Discharge (cfs)	19															
Valley Slope (ft/ft)	---															
Channel Thalweg Length (ft)	1,134															
Sinuosity	1.01															
Bankfull/Channel Slope (ft/ft)	0.0660															

<sup>1</sup>Pattern data is not applicable for A-type and B-type channels

<sup>2</sup>MY1-MY7 Bank Height Ratio is calculated based on the As-built (MY0) cross-sectional area as described in the Standard Measurement of the BHR Monitoring Parameter document provided by the NCIRT and NCDMS (9/2018). The remainder of the cross-section dimension parameters were calculated based on the current low bank height.

SC: Silt/Clay <0.062 mm diameter particles

(---): Data was not provided

N/A: Not Applicable

### Cross-Section Plots

Shake Rag Mitigation Site  
NCDMS Project No. 100018  
Monitoring Year 2 - 2021

#### Cross-Section 1-UT1 Reach 2

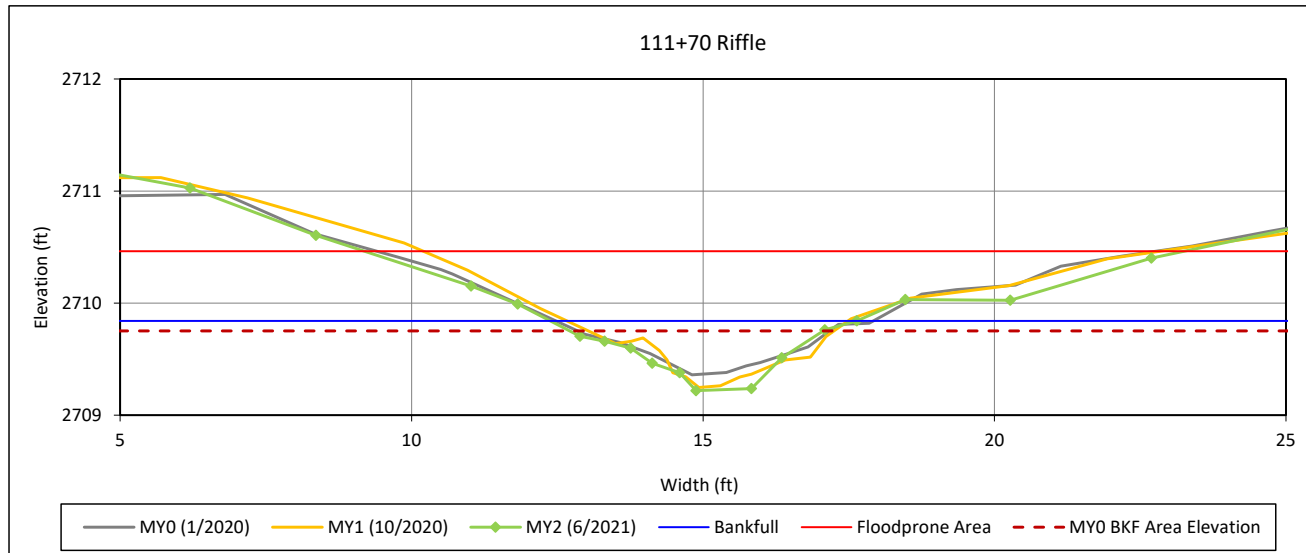

#### Bankfull Dimensions

1.7	x-section area (ft.sq.)
5.3	width (ft)
0.3	mean depth (ft)
0.6	max depth (ft)
5.5	wetted perimeter (ft)
0.3	hydraulic radius (ft)
16.7	width-depth ratio
14.1	W flood prone area (ft)
2.7	entrenchment ratio
1.2	low bank height ratio

Survey Date: 6/2021  
Field Crew: Wildlands Engineering



View Downstream

### Cross-Section Plots

Shake Rag Mitigation Site  
NCDMS Project No. 100018  
Monitoring Year 2 - 2021

#### Cross-Section 2-UT2 Reach 2

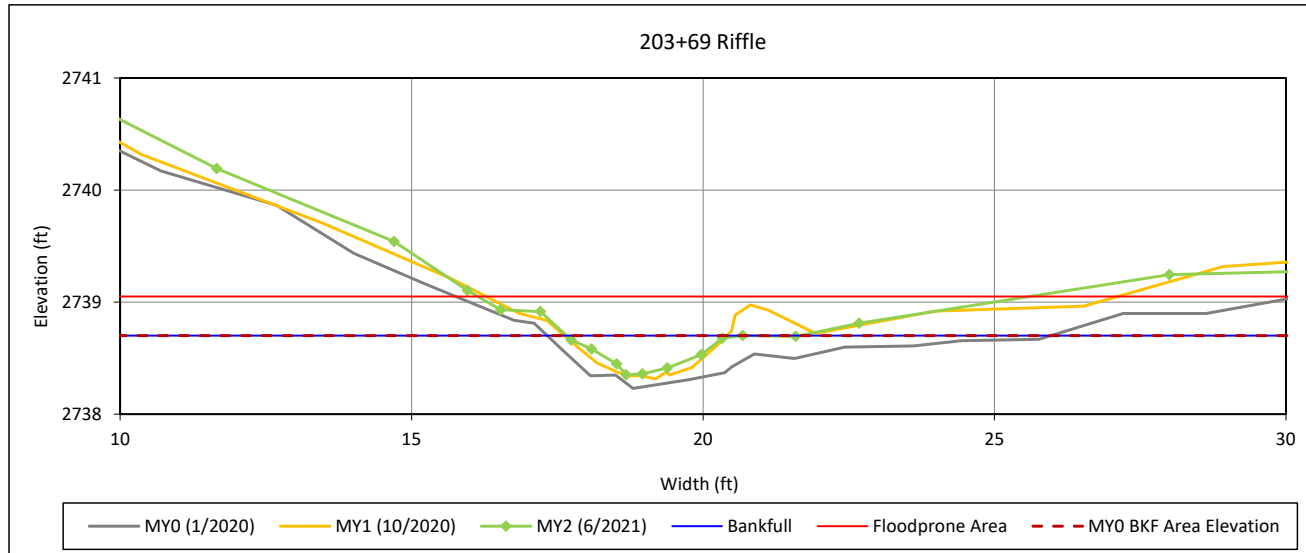

#### Bankfull Dimensions

0.6	x-section area (ft.sq.)
3.0	width (ft)
0.2	mean depth (ft)
0.3	max depth (ft)
3.1	wetted perimeter (ft)
0.2	hydraulic radius (ft)
16.3	width-depth ratio
9.5	W flood prone area (ft)
3.1	entrenchment ratio
1.0	low bank height ratio

Survey Date: 6/2021  
Field Crew: Wildlands Engineering



View Downstream

**Cross-Section Plots**

Shake Rag Mitigation Site  
 NCDMS Project No. 100018  
 Monitoring Year 2 - 2021

**Cross-Section 3-UT3 Reach 2**

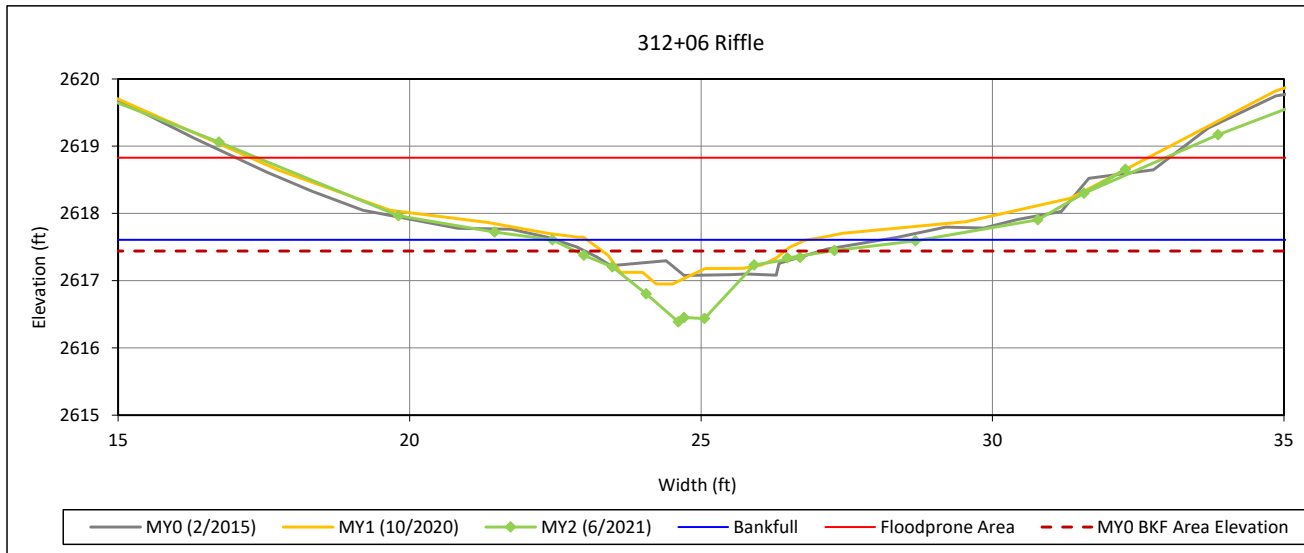

**Bankfull Dimensions**

2.8	x-section area (ft.sq.)
6.3	width (ft)
0.4	mean depth (ft)
1.2	max depth (ft)
7.5	wetted perimeter (ft)
0.4	hydraulic radius (ft)
14.4	width-depth ratio
15.6	W flood prone area (ft)
2.5	entrenchment ratio
1.2	low bank height ratio

Survey Date: 6/2021  
 Field Crew: Wildlands Engineering



View Downstream



### Cross-Section Plots

Shake Rag Mitigation Site  
NCDMS Project No. 100018  
Monitoring Year 2 - 2021

#### Cross-Section 4-UT3 Reach 2

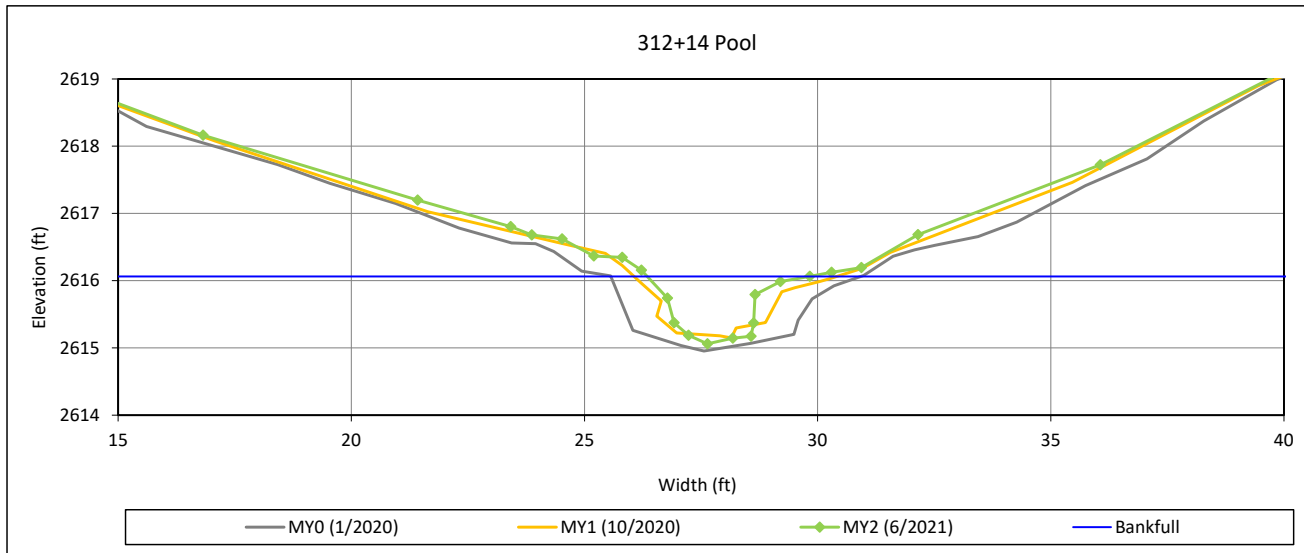

#### Bankfull Dimensions

1.8	x-section area (ft.sq.)
3.5	width (ft)
0.5	mean depth (ft)
1.0	max depth (ft)
4.5	wetted perimeter (ft)
0.4	hydraulic radius (ft)
6.7	width-depth ratio

Survey Date: 6/2021  
Field Crew: Wildlands Engineering



View Downstream

### Cross-Section Plots

Shake Rag Mitigation Site  
NCDMS Project No. 100018  
Monitoring Year 2 - 2021

#### Cross-Section 5-UT4

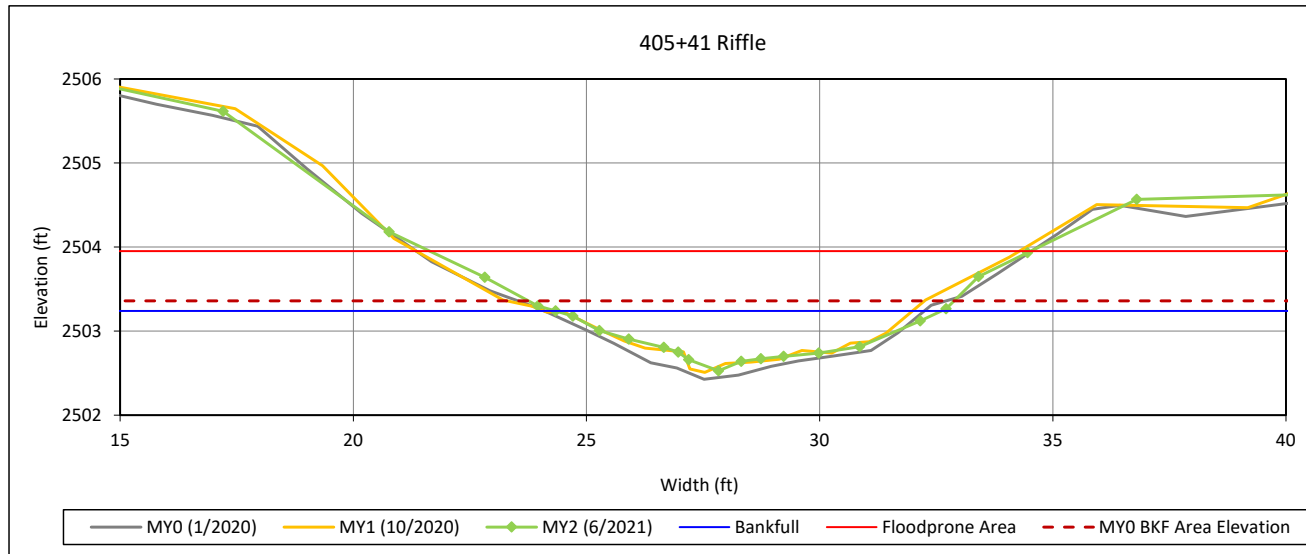

#### Bankfull Dimensions

3.3	x-section area (ft.sq.)
8.3	width (ft)
0.4	mean depth (ft)
0.7	max depth (ft)
8.4	wetted perimeter (ft)
0.4	hydraulic radius (ft)
21.0	width-depth ratio
12.9	W flood prone area (ft)
1.6	entrenchment ratio
0.9	low bank height ratio

Survey Date: 6/2021

Field Crew: Wildlands Engineering



View Downstream

### Cross-Section Plots

Shake Rag Mitigation Site  
NCDMS Project No. 100018  
Monitoring Year 2 - 2021

#### Cross-Section 6-UT4

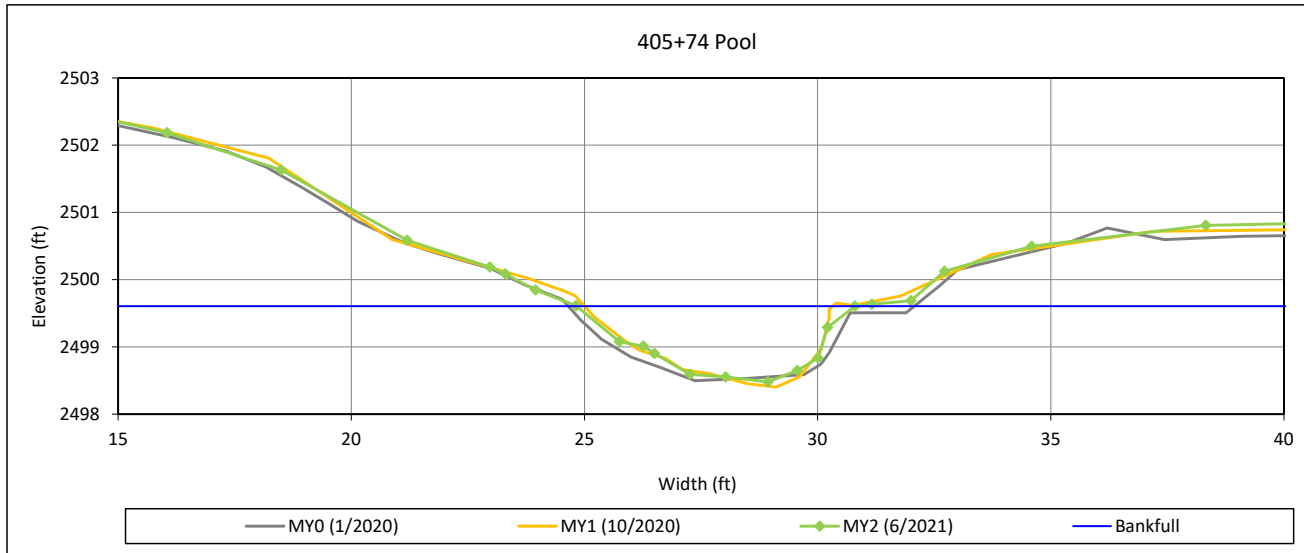

#### Bankfull Dimensions

4.4	x-section area (ft.sq.)
6.0	width (ft)
0.7	mean depth (ft)
1.1	max depth (ft)
6.6	wetted perimeter (ft)
0.7	hydraulic radius (ft)
8.2	width-depth ratio

Survey Date: 6/2021  
Field Crew: Wildlands Engineering



View Downstream

### Cross-Section Plots

Shake Rag Mitigation Site  
NCDMS Project No. 100018  
Monitoring Year 2 - 2021

#### Cross-Section 7-UT8

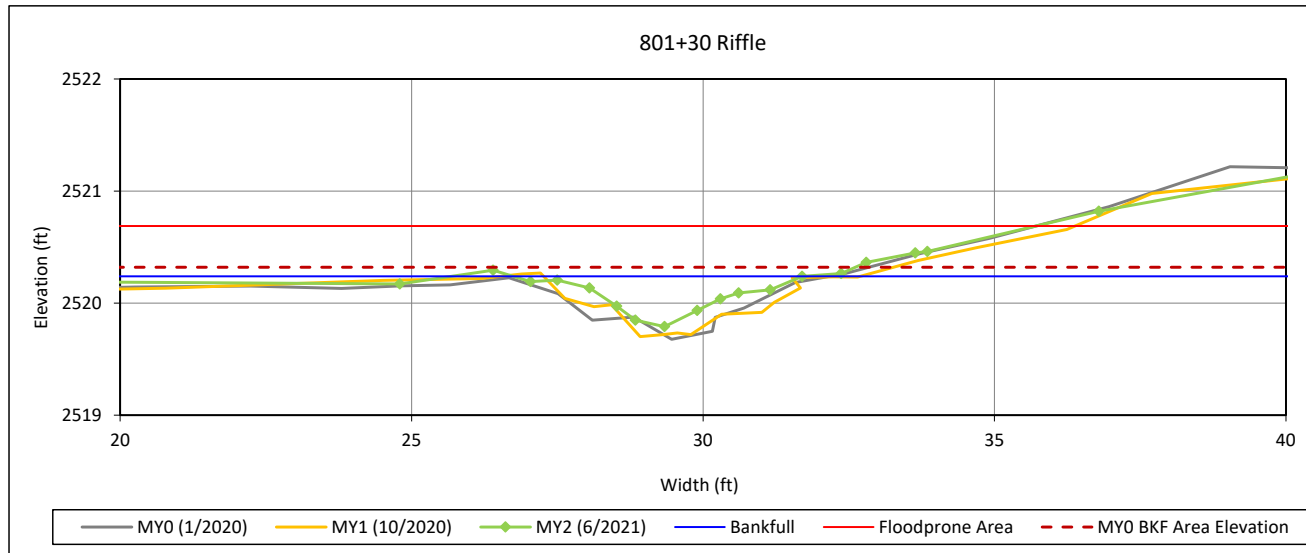

#### Bankfull Dimensions

0.9	x-section area (ft.sq.)
5.0	width (ft)
0.2	mean depth (ft)
0.4	max depth (ft)
5.1	wetted perimeter (ft)
0.2	hydraulic radius (ft)
26.2	width-depth ratio
34.9	W flood prone area (ft)
7.0	entrenchment ratio
0.8	low bank height ratio

Survey Date: 6/2021

Field Crew: Wildlands Engineering



View Downstream



### Cross-Section Plots

Shake Rag Mitigation Site  
NCDMS Project No. 100018  
Monitoring Year 2 - 2021

#### Cross-Section 8-Shake Rag Branch Reach 3

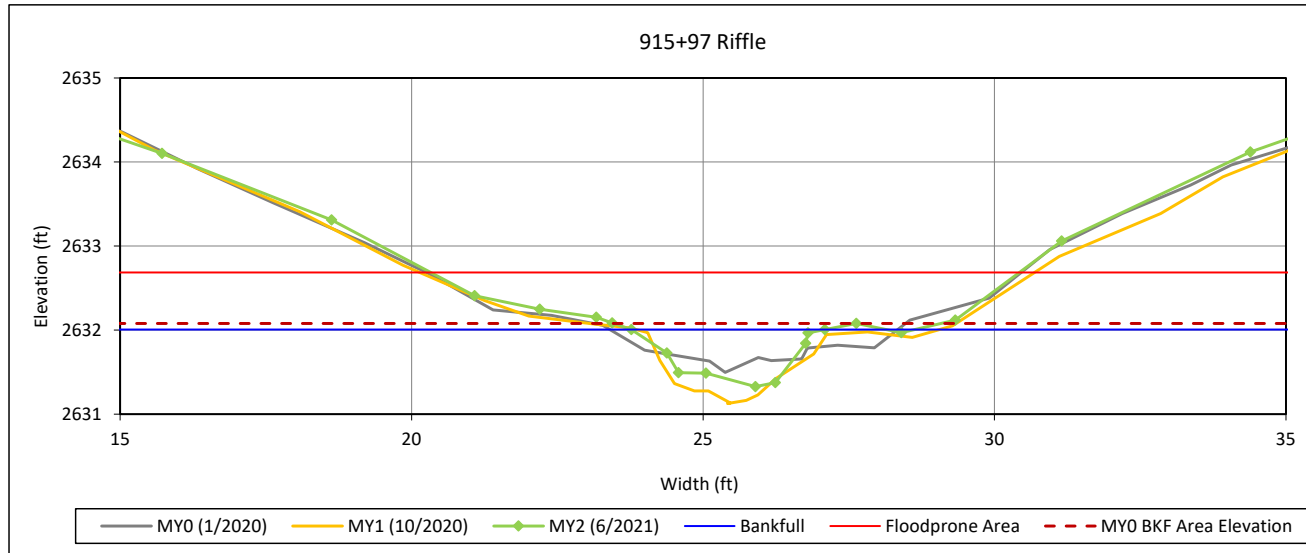

#### Bankfull Dimensions

1.4	x-section area (ft.sq.)
3.3	width (ft)
0.4	mean depth (ft)
0.7	max depth (ft)
3.8	wetted perimeter (ft)
0.4	hydraulic radius (ft)
8.2	width-depth ratio
10.1	W flood prone area (ft)
3.0	entrenchment ratio
0.9	low bank height ratio

Survey Date: 6/2021  
Field Crew: Wildlands Engineering



View Downstream

### Cross-Section Plots

Shake Rag Mitigation Site  
NCDMS Project No. 100018  
Monitoring Year 2 - 2021

#### Cross-Section 9-Shake Rag Branch Reach 3

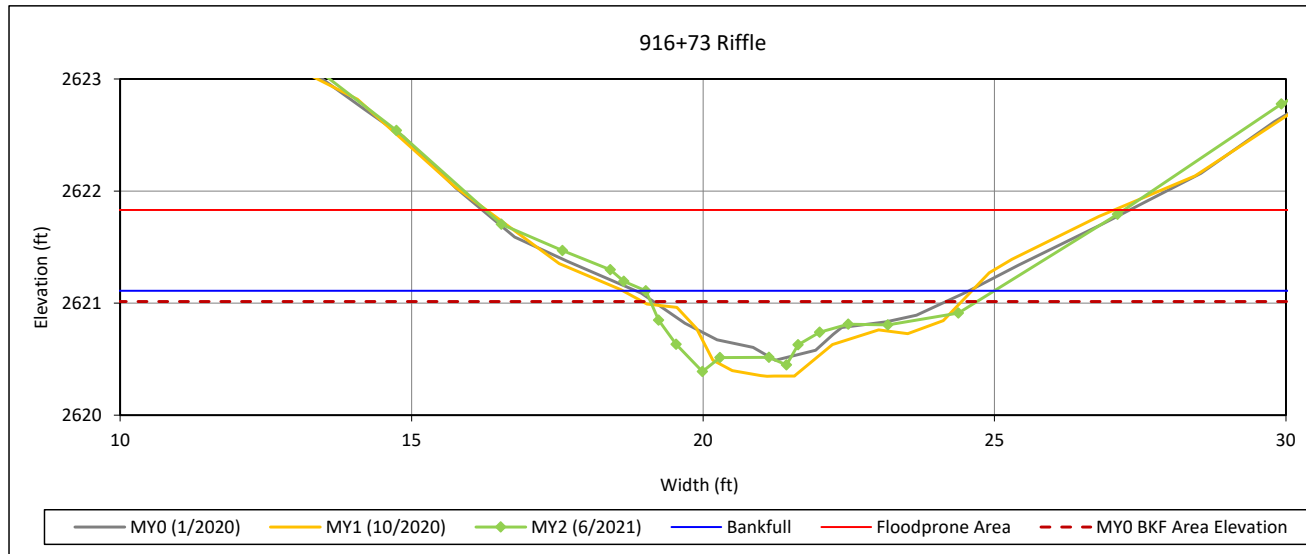

#### Bankfull Dimensions

2.3	x-section area (ft.sq.)
6.0	width (ft)
0.4	mean depth (ft)
0.7	max depth (ft)
6.4	wetted perimeter (ft)
0.4	hydraulic radius (ft)
15.5	width-depth ratio
11.0	W flood prone area (ft)
1.8	entrenchment ratio
1.2	low bank height ratio

Survey Date: 6/2021  
Field Crew: Wildlands Engineering



View Downstream



### Cross-Section Plots

Shake Rag Mitigation Site  
NCDMS Project No. 100018  
Monitoring Year 2 - 2021

#### Cross-Section 10-Shake Rag Branch Reach 3

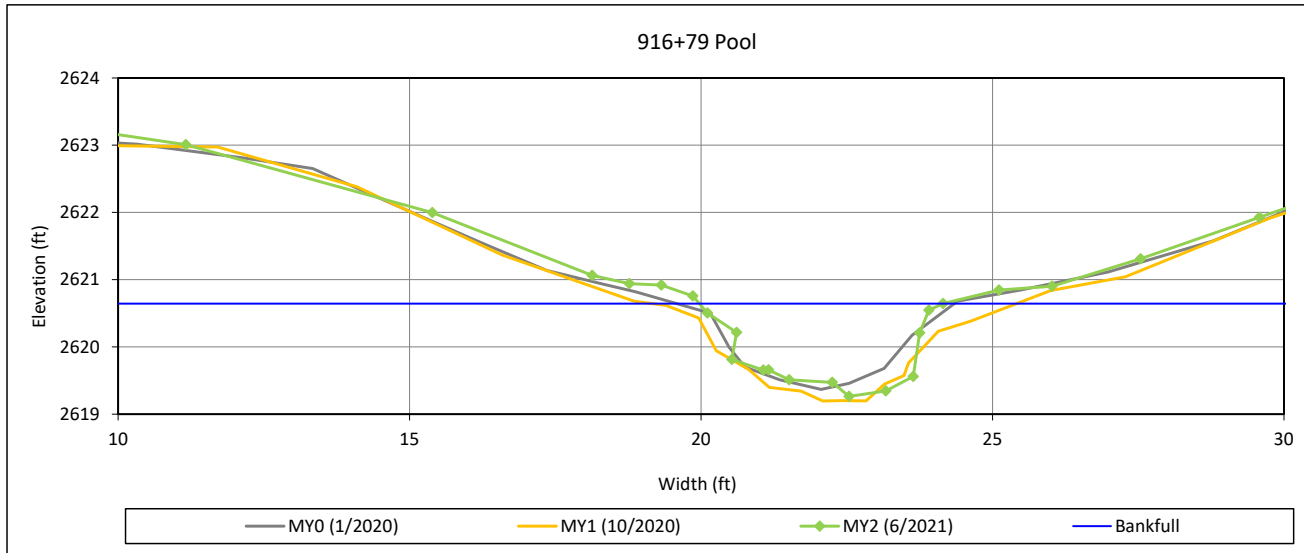

#### Bankfull Dimensions

3.8	x-section area (ft.sq.)
4.2	width (ft)
0.9	mean depth (ft)
1.4	max depth (ft)
5.8	wetted perimeter (ft)
0.7	hydraulic radius (ft)
4.6	width-depth ratio

Survey Date: 6/2021  
Field Crew: Wildlands Engineering



View Downstream

### Cross-Section Plots

Shake Rag Mitigation Site  
NCDMS Project No. 100018  
Monitoring Year 2 - 2021

#### Cross-Section 11-Shake Rag Branch Reach 4

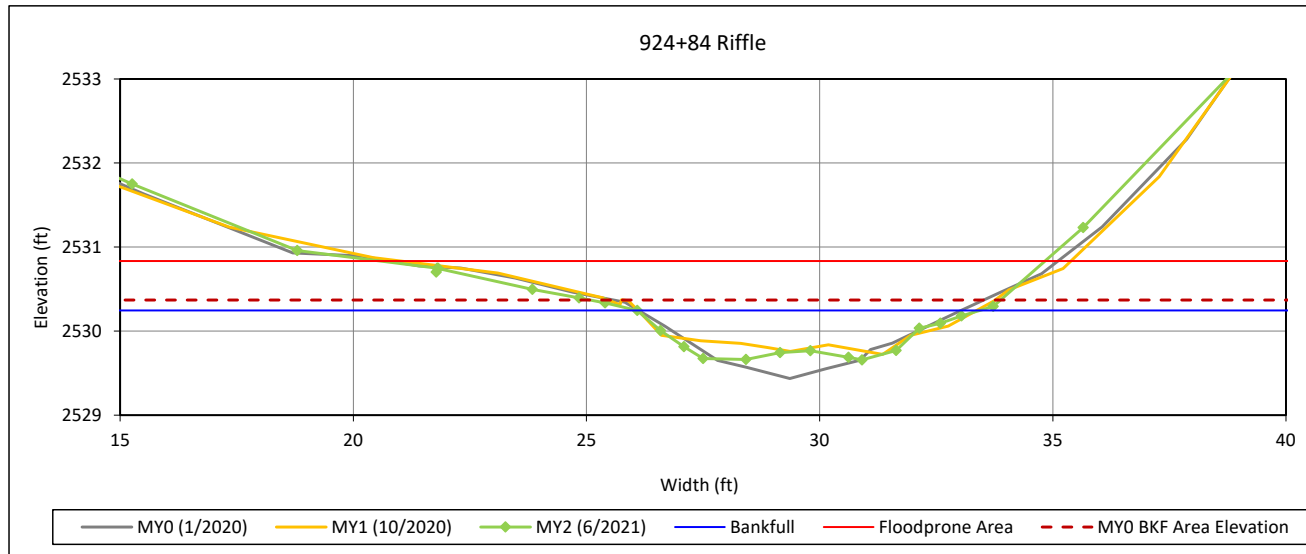

#### Bankfull Dimensions

3.0	x-section area (ft.sq.)
7.3	width (ft)
0.4	mean depth (ft)
0.6	max depth (ft)
7.6	wetted perimeter (ft)
0.4	hydraulic radius (ft)
18.1	width-depth ratio
14.2	W flood prone area (ft)
1.9	entrenchment ratio
0.8	low bank height ratio

Survey Date: 6/2021  
Field Crew: Wildlands Engineering



View Downstream



### Cross-Section Plots

Shake Rag Mitigation Site  
NCDMS Project No. 100018  
Monitoring Year 2 - 2021

#### Cross-Section 12-Shake Rag Branch Reach 5

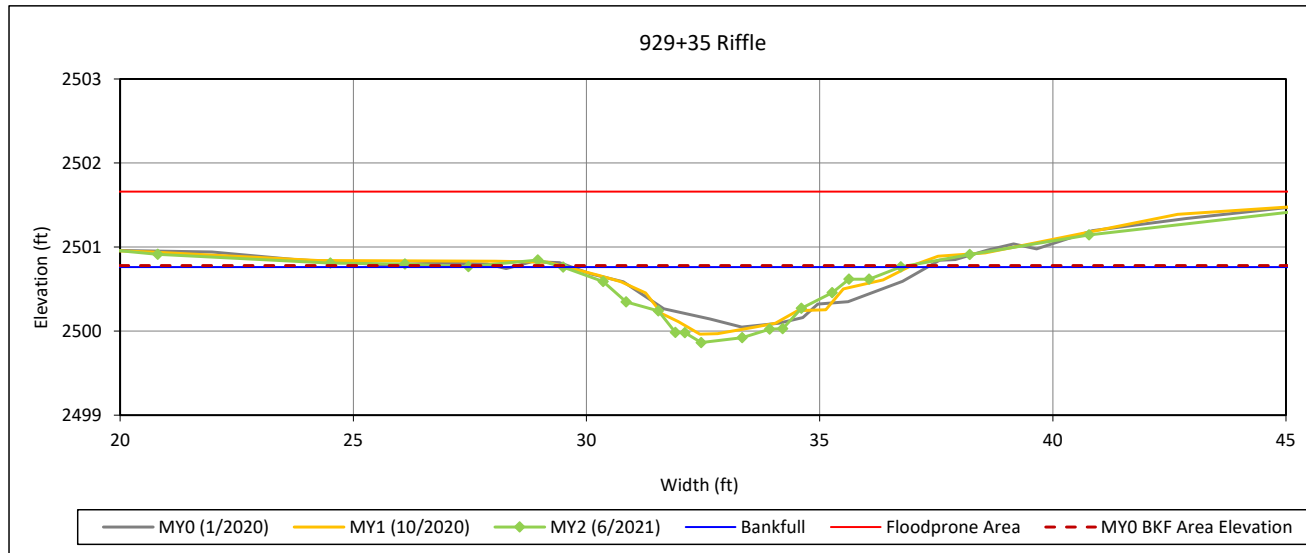

#### Bankfull Dimensions

3.4	x-section area (ft.sq.)
7.2	width (ft)
0.5	mean depth (ft)
0.9	max depth (ft)
7.6	wetted perimeter (ft)
0.4	hydraulic radius (ft)
15.5	width-depth ratio
45.9	W flood prone area (ft)
6.4	entrenchment ratio
1.0	low bank height ratio

Survey Date: 6/2021  
Field Crew: Wildlands Engineering



View Downstream

### Cross-Section Plots

Shake Rag Mitigation Site  
NCDMS Project No. 100018  
Monitoring Year 2 - 2021

#### Cross-Section 13-Shake Rag Branch Reach 5

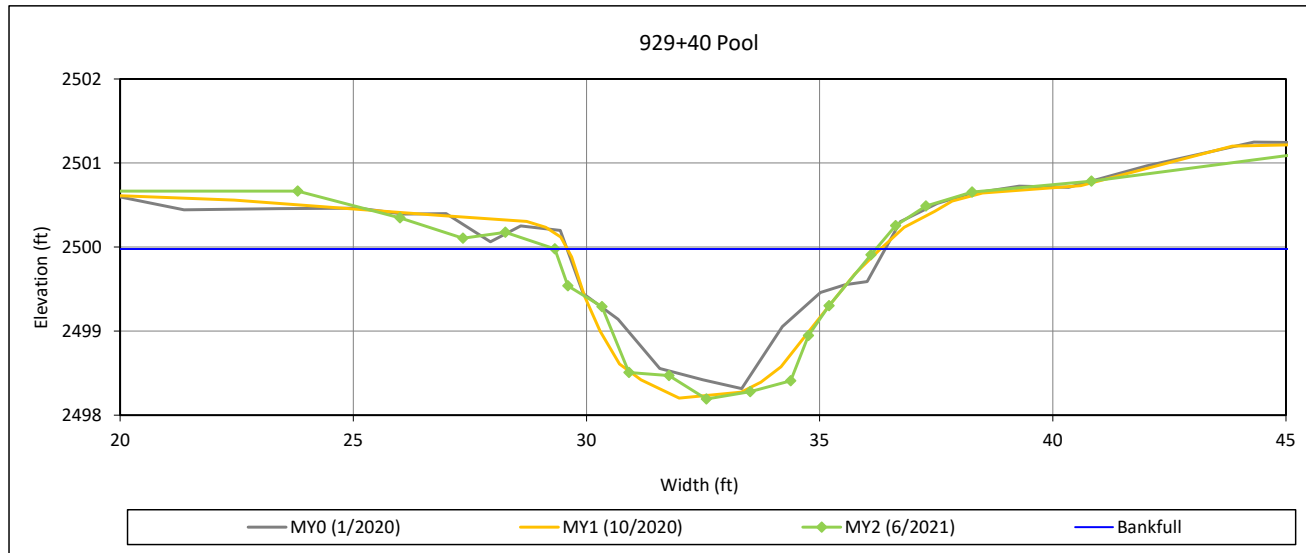

#### Bankfull Dimensions

8.0	x-section area (ft.sq.)
6.9	width (ft)
1.2	mean depth (ft)
1.8	max depth (ft)
8.2	wetted perimeter (ft)
1.0	hydraulic radius (ft)
6.0	width-depth ratio

Survey Date: 6/2021  
Field Crew: Wildlands Engineering



View Downstream



**Reachwide Pebble Count Plots**

Shake Rag Mitigation Site

DMS Project No. 100018

**Monitoring Year 2 - 2021**

UT1 R2, Reachwide

Particle Class		Diameter (mm)		Particle Count			Reach Summary	
		min	max	Riffle	Pool	Total	Class Percentage	Percent Cumulative
<b>SILT/CLAY</b>	Silt/Clay	0.000	0.062		5	5	5	5
<b>SAND</b>	Very fine	0.062	0.125	1	8	9	9	14
	Fine	0.125	0.250					14
	Medium	0.25	0.50	5	6	11	11	25
	Coarse	0.5	1.0	1	4	5	5	30
	Very Coarse	1.0	2.0	5	7	12	12	42
<b>GRAVEL</b>	Very Fine	2.0	2.8					42
	Very Fine	2.8	4.0					42
	Fine	4.0	5.6		1	1	1	43
	Fine	5.6	8.0	2	5	7	7	50
	Medium	8.0	11.0	5	4	9	9	59
	Medium	11.0	16.0	4	3	7	7	66
	Coarse	16.0	22.6	2	2	4	4	70
	Coarse	22.6	32	1		1	1	71
	Very Coarse	32	45	2		2	2	73
	Very Coarse	45	64	3	1	4	4	77
<b>COBBLE</b>	Small	64	90	7	3	10	10	87
	Small	90	128	7	1	8	8	95
	Large	128	180	5		5	5	100
	Large	180	256					100
<b>BOULDER</b>	Small	256	362					100
	Small	362	512					100
	Medium	512	1024					100
	Large/Very Large	1024	2048					100
<b>BEDROCK</b>	Bedrock	2048	>2048					100
<b>Total</b>				<b>50</b>	<b>50</b>	<b>100</b>	<b>100</b>	<b>100</b>

Reachwide Channel materials (mm)	
D <sub>16</sub> =	0.3
D <sub>35</sub> =	1.3
D <sub>50</sub> =	8.0
D <sub>84</sub> =	81.3
D <sub>95</sub> =	128.0
D <sub>100</sub> =	180.0

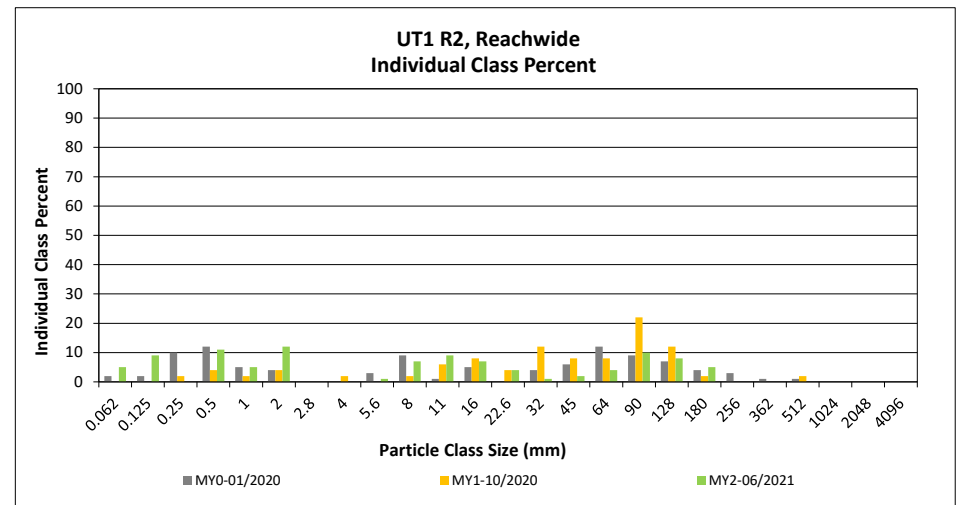
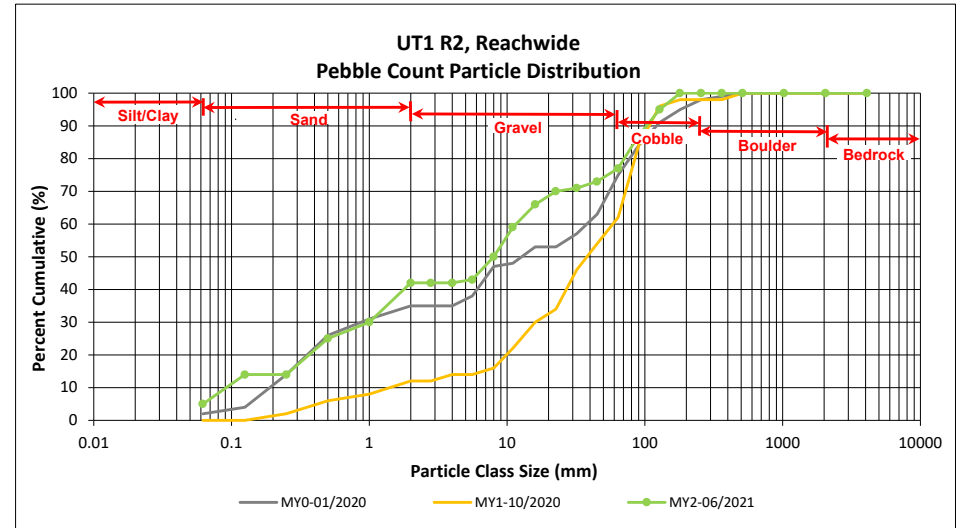

**Reachwide Pebble Count Plots**

Shake Rag Mitigation Site

DMS Project No. 100018

**Monitoring Year 2 - 2021**

UT2 R2, Reachwide

Particle Class		Diameter (mm)		Particle Count			Reach Summary	
		min	max	Riffle	Pool	Total	Class Percentage	Percent Cumulative
<b>SILT/CLAY</b>	Silt/Clay	0.000	0.062		14	14	14	14
<b>SAND</b>	Very fine	0.062	0.125	1	7	8	8	22
	Fine	0.125	0.250		2	2	2	24
	Medium	0.25	0.50		3	3	3	27
	Coarse	0.5	1.0		5	5	5	32
	Very Coarse	1.0	2.0		4	4	4	36
<b>GRAVEL</b>	Very Fine	2.0	2.8					36
	Very Fine	2.8	4.0	1	3	4	4	40
	Fine	4.0	5.6	1	1	2	2	42
	Fine	5.6	8.0		1	1	1	43
	Medium	8.0	11.0	1	2	3	3	46
	Medium	11.0	16.0	5	1	6	6	52
	Coarse	16.0	22.6	2	1	3	3	55
	Coarse	22.6	32	4		4	4	59
	Very Coarse	32	45	3		3	3	62
	Very Coarse	45	64	5		5	5	67
<b>COBBLE</b>	Small	64	90	9	3	12	12	79
	Small	90	128	10		10	10	89
	Large	128	180	6	2	8	8	97
	Large	180	256	1		1	1	98
<b>BOULDER</b>	Small	256	362	1	1	2	2	100
	Small	362	512					100
	Medium	512	1024					100
	Large/Very Large	1024	2048					100
<b>BEDROCK</b>	Bedrock	2048	>2048					100
<b>Total</b>				<b>50</b>	<b>50</b>	<b>100</b>	<b>100</b>	<b>100</b>

Reachwide Channel materials (mm)	
D <sub>16</sub> =	0.1
D <sub>35</sub> =	1.7
D <sub>50</sub> =	14.1
D <sub>84</sub> =	107.3
D <sub>95</sub> =	165.3
D <sub>100</sub> =	362.0

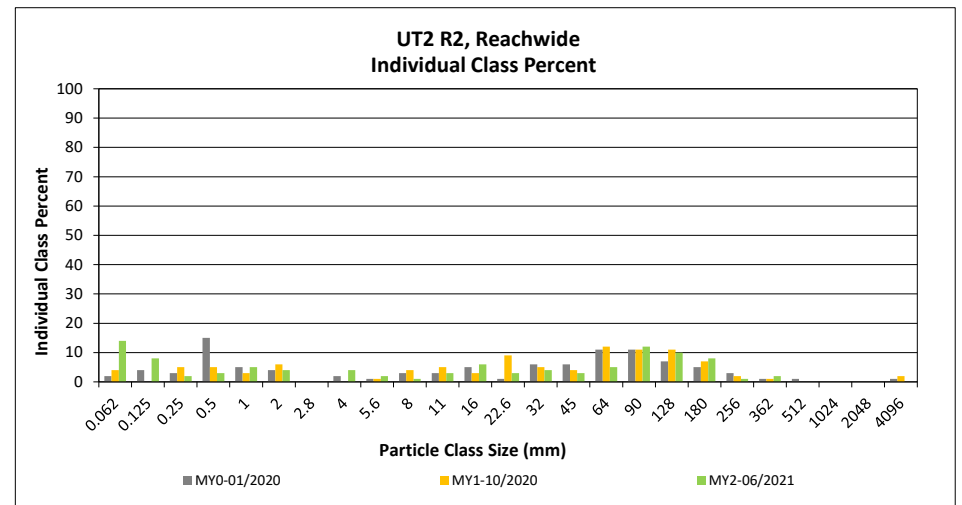
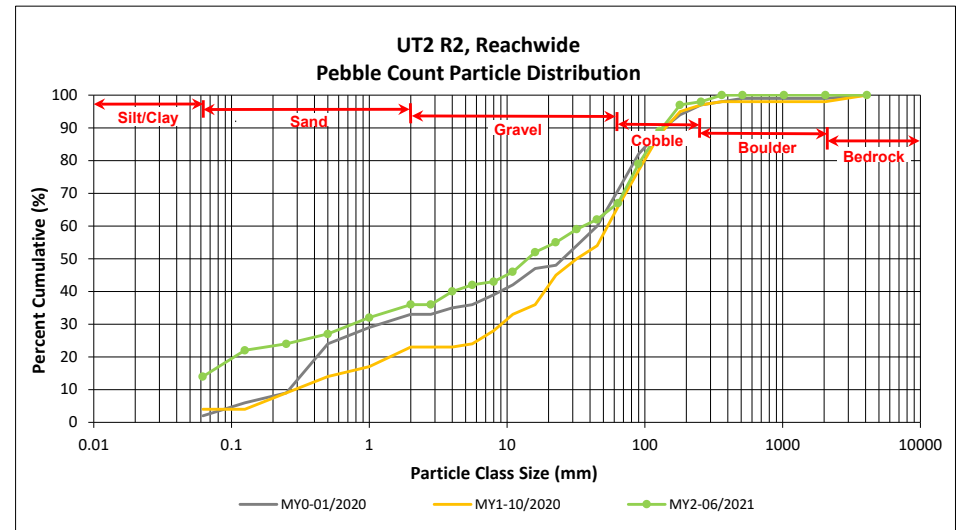



**Reachwide Pebble Count Plots**

Shake Rag Mitigation Site

DMS Project No. 100018

**Monitoring Year 2 - 2021**

UT3 R2, Reachwide

Particle Class		Diameter (mm)		Particle Count			Reach Summary	
		min	max	Riffle	Pool	Total	Class Percentage	Percent Cumulative
<b>SILT/CLAY</b>	Silt/Clay	0.000	0.062		18	18	18	18
	Very fine	0.062	0.125		11	11	11	29
<b>SAND</b>	Fine	0.125	0.250					29
	Medium	0.25	0.50		3	3	3	32
	Coarse	0.5	1.0					32
	Very Coarse	1.0	2.0	1	3	4	4	36
	Very Fine	2.0	2.8					36
<b>GRAVEL</b>	Very Fine	2.8	4.0		2	2	2	38
	Fine	4.0	5.6		2	2	2	40
	Fine	5.6	8.0	3	2	5	5	45
	Medium	8.0	11.0	3	2	5	5	50
	Medium	11.0	16.0	8	1	9	9	58
	Coarse	16.0	22.6	4	3	7	7	65
	Coarse	22.6	32	2		2	2	67
	Very Coarse	32	45	5		5	5	72
	Very Coarse	45	64	3	1	4	4	76
	<b>COBBLE</b>	Small	64	90	5	1	6	6
Small		90	128	7	2	9	9	91
Large		128	180	8		8	8	99
Large		180	256					99
<b>BOULDER</b>	Small	256	362					99
	Small	362	512	1		1	1	100
	Medium	512	1024					100
<b>BEDROCK</b>	Large/Very Large	1024	2048					100
	Bedrock	2048	>2048					100
<b>Total</b>				<b>50</b>	<b>51</b>	<b>101</b>	<b>100</b>	<b>100</b>

Reachwide Channel materials (mm)	
D <sub>16</sub> =	Silt/Clay
D <sub>35</sub> =	1.8
D <sub>50</sub> =	11.2
D <sub>84</sub> =	96.7
D <sub>95</sub> =	151.5
D <sub>100</sub> =	512.0

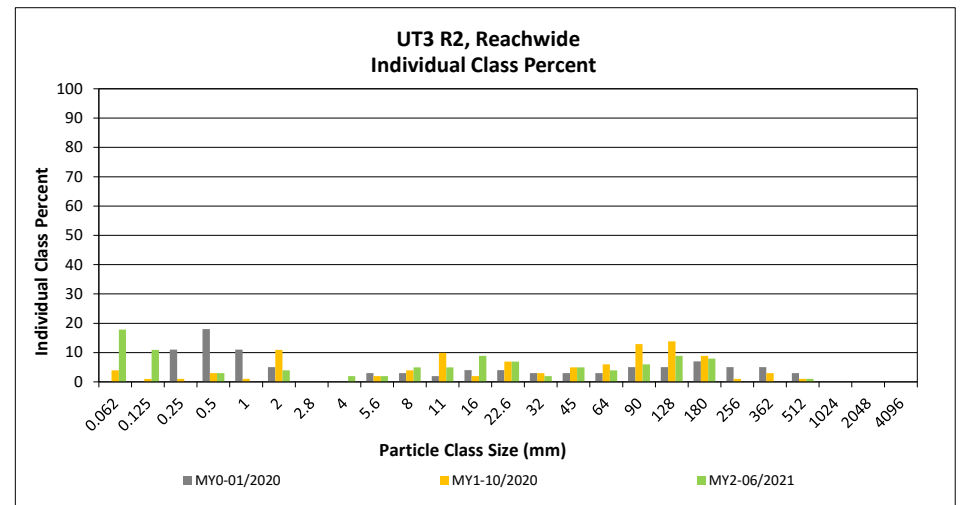
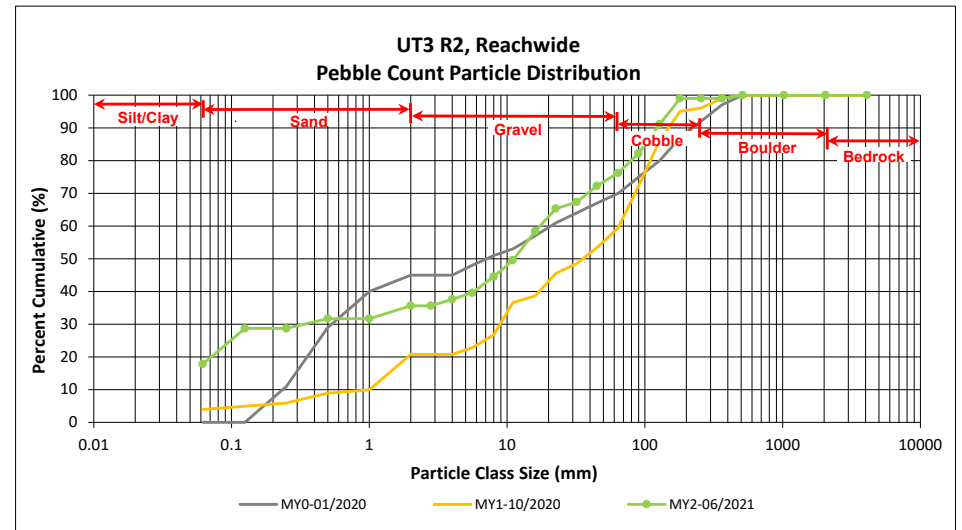

**Reachwide Pebble Count Plots**

Shake Rag Mitigation Site

DMS Project No. 100018

Monitoring Year 2 - 2021

UT4, Reachwide

Particle Class		Diameter (mm)		Particle Count			Reach Summary	
		min	max	Riffle	Pool	Total	Class Percentage	Percent Cumulative
<b>SILT/CLAY</b>	Silt/Clay	0.000	0.062		7	7	7	7
	Very fine	0.062	0.125		1	1	1	8
<b>SAND</b>	Fine	0.125	0.250		4	4	4	12
	Medium	0.25	0.50	2		2	2	14
	Coarse	0.5	1.0		9	9	9	23
	Very Coarse	1.0	2.0		2	2	2	25
	Very Fine	2.0	2.8					25
<b>GRAVEL</b>	Very Fine	2.8	4.0		1	1	1	26
	Fine	4.0	5.6		1	1	1	27
	Fine	5.6	8.0		4	4	4	31
	Medium	8.0	11.0		2	2	2	33
	Medium	11.0	16.0	2	2	4	4	37
	Coarse	16.0	22.6	1	2	3	3	40
	Coarse	22.6	32	2	3	5	5	45
	Very Coarse	32	45	1	3	4	4	49
	Very Coarse	45	64	2	2	2	2	51
	<b>COBBLE</b>	Small	64	90	7	4	11	11
Small		90	128	17	3	20	20	82
Large		128	180	9	1	10	10	92
Large		180	256	6	1	7	7	99
<b>BOULDER</b>	Small	256	362	1		1	1	100
	Small	362	512					100
	Medium	512	1024					100
	Large/Very Large	1024	2048					100
<b>BEDROCK</b>	Bedrock	2048	>2048					100
<b>Total</b>				<b>50</b>	<b>50</b>	<b>100</b>	<b>100</b>	<b>100</b>

Reachwide Channel materials (mm)	
D <sub>16</sub> =	0.6
D <sub>35</sub> =	13.3
D <sub>50</sub> =	53.7
D <sub>84</sub> =	137.0
D <sub>95</sub> =	209.3
D <sub>100</sub> =	362.0

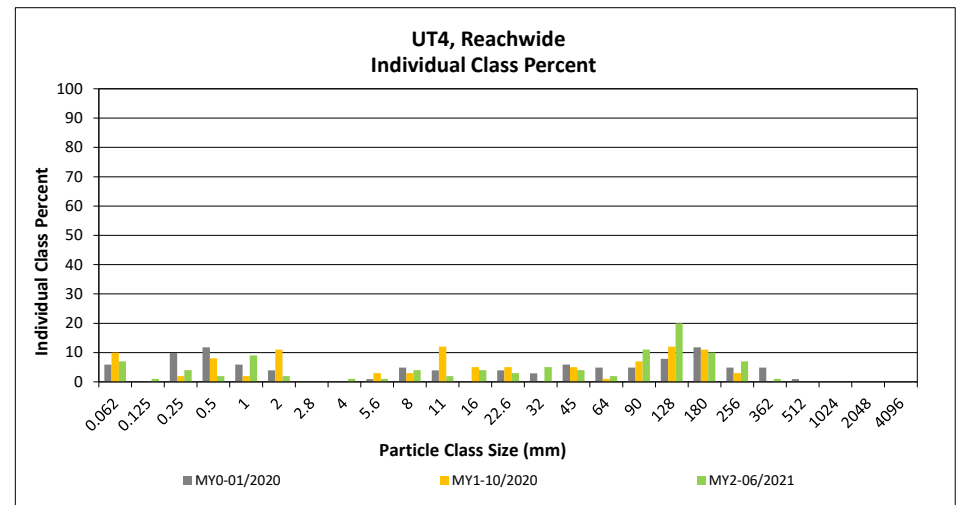
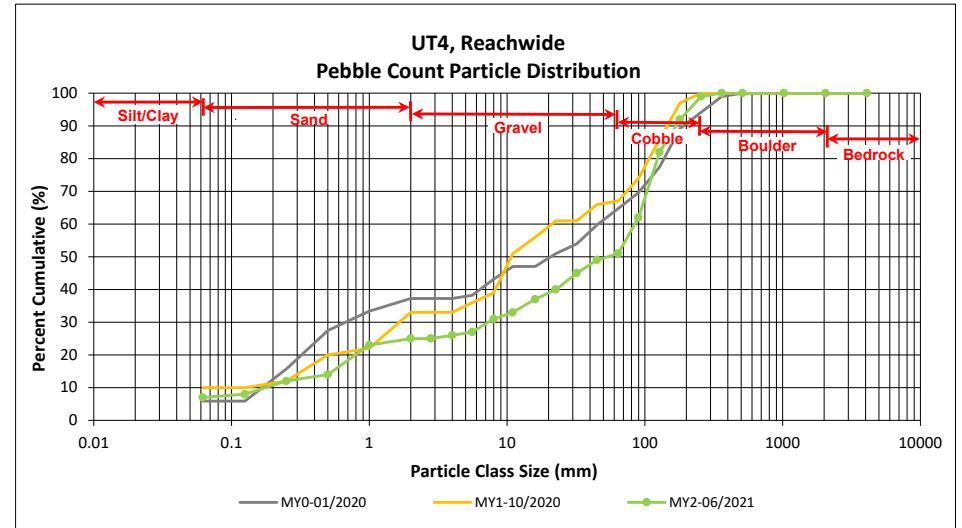



**Reachwide Pebble Count Plots**

Shake Rag Mitigation Site

DMS Project No. 100018

Monitoring Year 2 - 2021

UT8, Reachwide

Particle Class		Diameter (mm)		Particle Count			Reach Summary	
		min	max	Riffle	Pool	Total	Class Percentage	Percent Cumulative
<b>SILT/CLAY</b>	Silt/Clay	0.000	0.062	4	22	26	26	26
	Very fine	0.062	0.125		6	6	6	32
<b>SAND</b>	Fine	0.125	0.250					32
	Medium	0.25	0.50	2	5	7	7	39
	Coarse	0.5	1.0		1	1	1	40
	Very Coarse	1.0	2.0		3	3	3	43
	Very Fine	2.0	2.8					43
<b>GRAVEL</b>	Very Fine	2.8	4.0		2	2	2	45
	Fine	4.0	5.6	1		1	1	46
	Fine	5.6	8.0	1		1	1	47
	Medium	8.0	11.0	1		1	1	48
	Medium	11.0	16.0	2	5	7	7	54
	Coarse	16.0	22.6	5		5	5	59
	Coarse	22.6	32	5	2	7	7	66
	Very Coarse	32	45	7	1	8	8	74
	Very Coarse	45	64	6	1	7	7	81
	<b>COBBLE</b>	Small	64	90	9	1	10	10
Small		90	128	5	1	6	6	97
Large		128	180	2		2	2	99
Large		180	256		1	1	1	100
<b>BOULDER</b>	Small	256	362					100
	Small	362	512					100
	Medium	512	1024					100
	Large/Very Large	1024	2048					100
<b>BEDROCK</b>	Bedrock	2048	>2048					100
<b>Total</b>				<b>50</b>	<b>51</b>	<b>101</b>	<b>100</b>	<b>100</b>

Reachwide Channel materials (mm)	
D <sub>16</sub> =	Silt/Clay
D <sub>35</sub> =	0.3
D <sub>50</sub> =	12.6
D <sub>84</sub> =	70.5
D <sub>95</sub> =	113.5
D <sub>100</sub> =	256.0

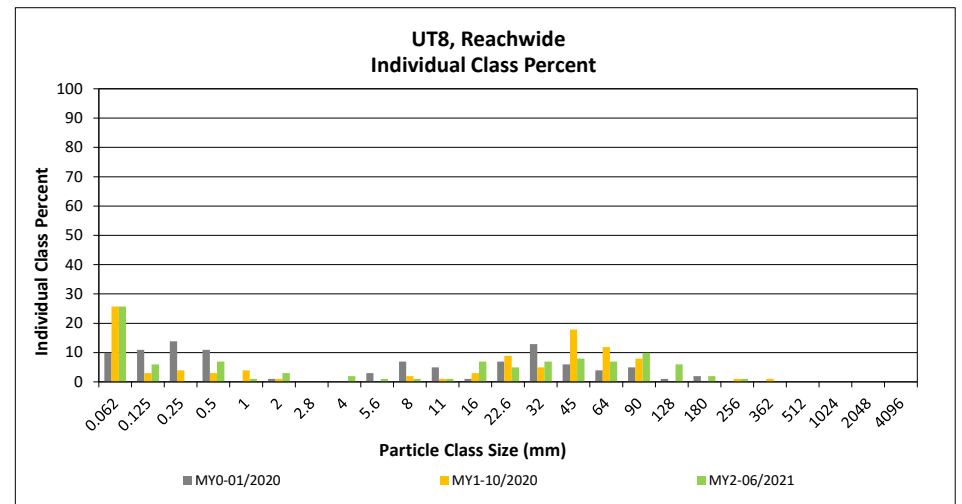
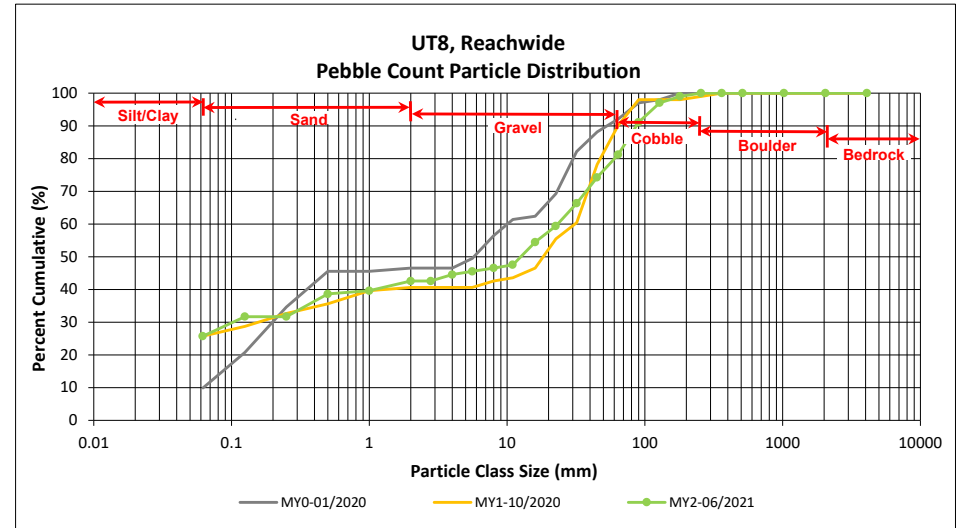

**Reachwide Pebble Count Plots**

Shake Rag Mitigation Site

DMS Project No. 100018

**Monitoring Year 2 - 2021**

SRB R3, Reachwide

Particle Class		Diameter (mm)		Particle Count			Reach Summary	
		min	max	Riffle	Pool	Total	Class Percentage	Percent Cumulative
<b>SILT/CLAY</b>	Silt/Clay	0.000	0.062		15	15	15	15
	Very fine	0.062	0.125		6	6	6	21
<b>SAND</b>	Fine	0.125	0.250		4	4	4	25
	Medium	0.25	0.50		2	2	2	27
	Coarse	0.5	1.0		5	5	5	32
	Very Coarse	1.0	2.0	3	3	6	6	38
	Very Fine	2.0	2.8		1	1	1	39
<b>GRAVEL</b>	Very Fine	2.8	4.0					39
	Fine	4.0	5.6		1	1	1	40
	Fine	5.6	8.0	1	2	3	3	43
	Medium	8.0	11.0	3	4	7	7	50
	Medium	11.0	16.0	2	1	3	3	53
	Coarse	16.0	22.6	3	2	5	5	58
	Coarse	22.6	32	1	2	3	3	61
	Very Coarse	32	45	2		2	2	63
	Very Coarse	45	64	1		1	1	64
	<b>COBBLE</b>	Small	64	90	8		8	8
Small		90	128	12	2	14	14	86
Large		128	180	8		8	8	94
Large		180	256	5		5	5	99
<b>BOULDER</b>	Small	256	362	1		1	1	100
	Small	362	512					100
	Medium	512	1024					100
	Large/Very Large	1024	2048					100
<b>BEDROCK</b>	Bedrock	2048	>2048					100
<b>Total</b>				<b>50</b>	<b>50</b>	<b>100</b>	<b>100</b>	<b>100</b>

Reachwide Channel materials (mm)	
D <sub>16</sub> =	0.1
D <sub>35</sub> =	1.4
D <sub>50</sub> =	11.0
D <sub>84</sub> =	121.7
D <sub>95</sub> =	193.1
D <sub>100</sub> =	362.0

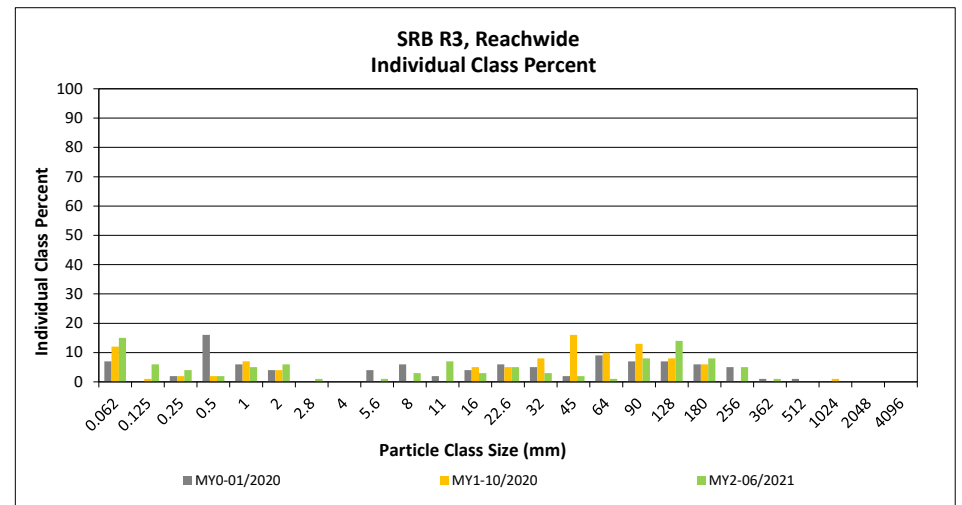
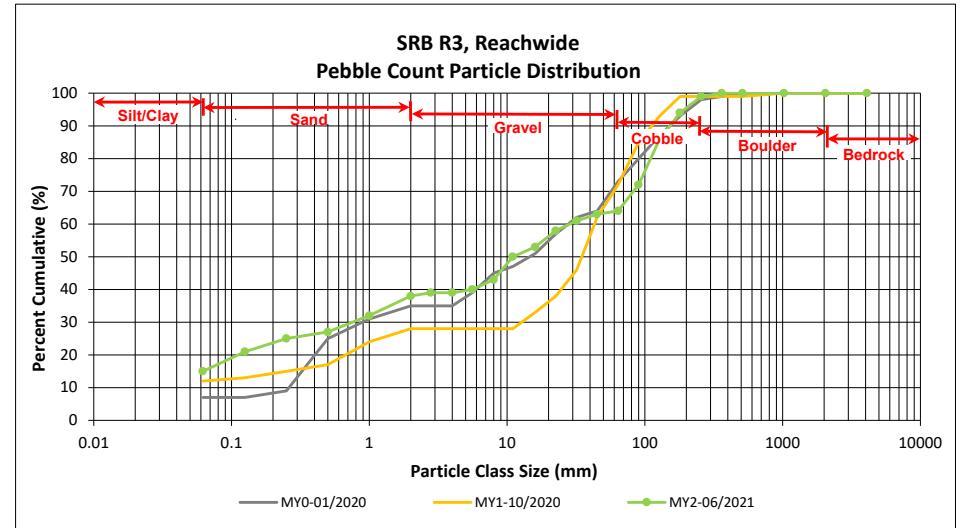



**Reachwide Pebble Count Plots**

Shake Rag Mitigation Site

DMS Project No. 100018

**Monitoring Year 2 - 2021**

SRB R4, Reachwide

Particle Class		Diameter (mm)		Particle Count			Reach Summary	
		min	max	Riffle	Pool	Total	Class Percentage	Percent Cumulative
<b>SILT/CLAY</b>	Silt/Clay	0.000	0.062		3	3	3	3
	Very fine	0.062	0.125		2	2	2	5
<b>SAND</b>	Fine	0.125	0.250		3	3	3	8
	Medium	0.25	0.50		6	6	6	14
	Coarse	0.5	1.0	1	2	3	3	17
	Very Coarse	1.0	2.0		4	4	4	21
	Very Fine	2.0	2.8		1	1	1	22
<b>GRAVEL</b>	Very Fine	2.8	4.0					22
	Fine	4.0	5.6		2	2	2	24
	Fine	5.6	8.0		5	5	5	29
	Medium	8.0	11.0		4	4	4	33
	Medium	11.0	16.0	3	3	6	6	39
	Coarse	16.0	22.6	3	2	5	5	44
	Coarse	22.6	32	4		4	4	48
	Very Coarse	32	45	1	1	2	2	50
	Very Coarse	45	64	2	1	3	3	53
	<b>COBBLE</b>	Small	64	90	7	2	9	9
Small		90	128	10	3	13	13	75
Large		128	180	10	5	15	15	90
Large		180	256	6		6	6	96
<b>BOULDER</b>	Small	256	362	3	1	4	4	100
	Small	362	512					100
	Medium	512	1024					100
	Large/Very Large	1024	2048					100
<b>BEDROCK</b>	Bedrock	2048	>2048					100
<b>Total</b>				<b>50</b>	<b>50</b>	<b>100</b>	<b>100</b>	<b>100</b>

Reachwide Channel materials (mm)	
D <sub>16</sub> =	0.8
D <sub>35</sub> =	12.5
D <sub>50</sub> =	45.0
D <sub>84</sub> =	157.1
D <sub>95</sub> =	241.4
D <sub>100</sub> =	362.0

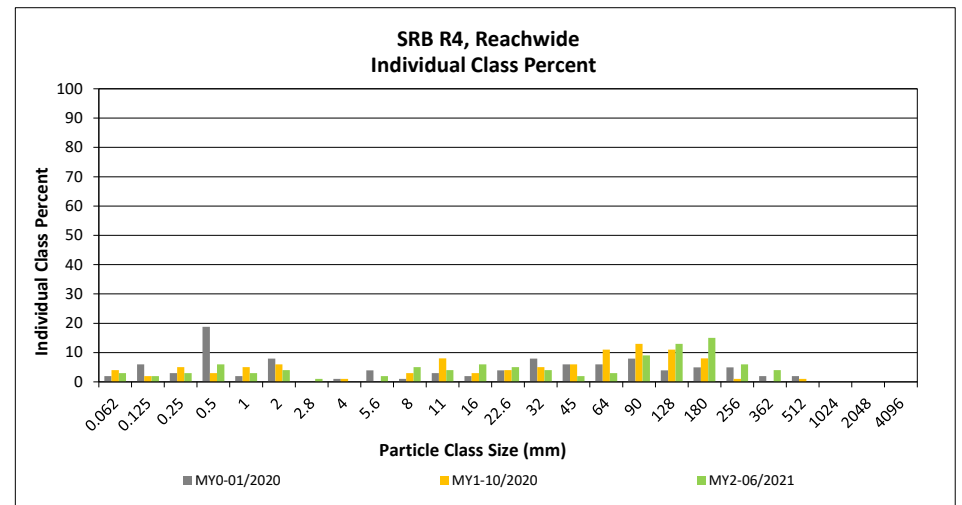
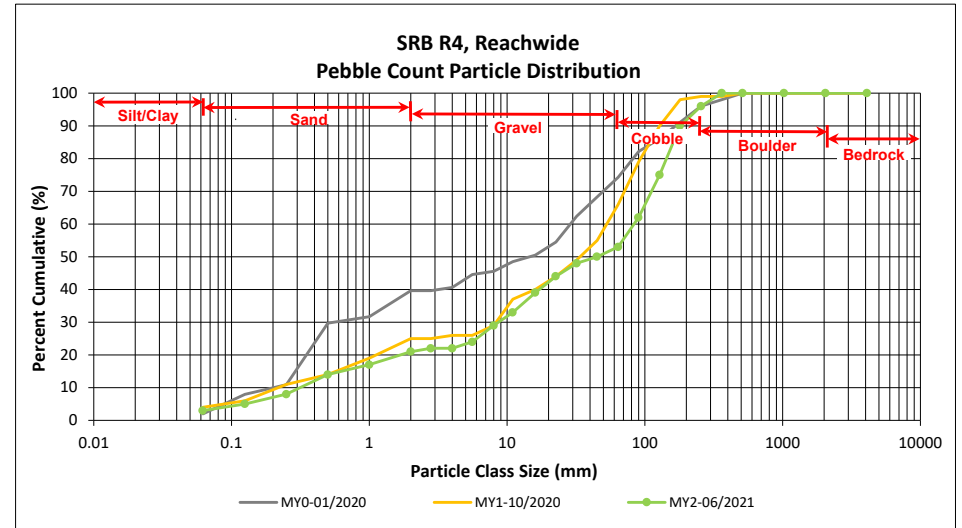

**Reachwide Pebble Count Plots**

Shake Rag Mitigation Site

DMS Project No. 100018

**Monitoring Year 2 - 2021**

SRB R5, Reachwide

Particle Class		Diameter (mm)		Particle Count			Reach Summary	
		min	max	Riffle	Pool	Total	Class Percentage	Percent Cumulative
<b>SILT/CLAY</b>	Silt/Clay	0.000	0.062		7	7	7	7
<b>SAND</b>	Very fine	0.062	0.125	1	4	5	5	12
	Fine	0.125	0.250		2	2	2	14
	Medium	0.25	0.50	1	5	6	6	20
	Coarse	0.5	1.0		1	1	1	21
	Very Coarse	1.0	2.0	3	5	8	8	29
<b>GRAVEL</b>	Very Fine	2.0	2.8		1	1	1	30
	Very Fine	2.8	4.0					30
	Fine	4.0	5.6					30
	Fine	5.6	8.0	1		1	1	31
	Medium	8.0	11.0	2	4	6	6	37
	Medium	11.0	16.0	5	7	12	12	49
	Coarse	16.0	22.6	5	3	8	8	57
	Coarse	22.6	32	7	2	9	9	66
	Very Coarse	32	45	3	1	4	4	70
	Very Coarse	45	64	6	2	8	8	78
<b>COBBLE</b>	Small	64	90	5	2	7	7	85
	Small	90	128	6		6	6	91
	Large	128	180	3	3	6	6	97
	Large	180	256	1	1	2	2	99
<b>BOULDER</b>	Small	256	362					99
	Small	362	512	1		1	1	100
	Medium	512	1024					100
<b>BEDROCK</b>	Large/Very Large	1024	2048					100
	Bedrock	2048	>2048					100
<b>Total</b>				<b>50</b>	<b>50</b>	<b>100</b>	<b>100</b>	<b>100</b>

Reachwide Channel materials (mm)	
D <sub>16</sub> =	0.3
D <sub>35</sub> =	9.9
D <sub>50</sub> =	16.7
D <sub>84</sub> =	85.7
D <sub>95</sub> =	160.7
D <sub>100</sub> =	512.0

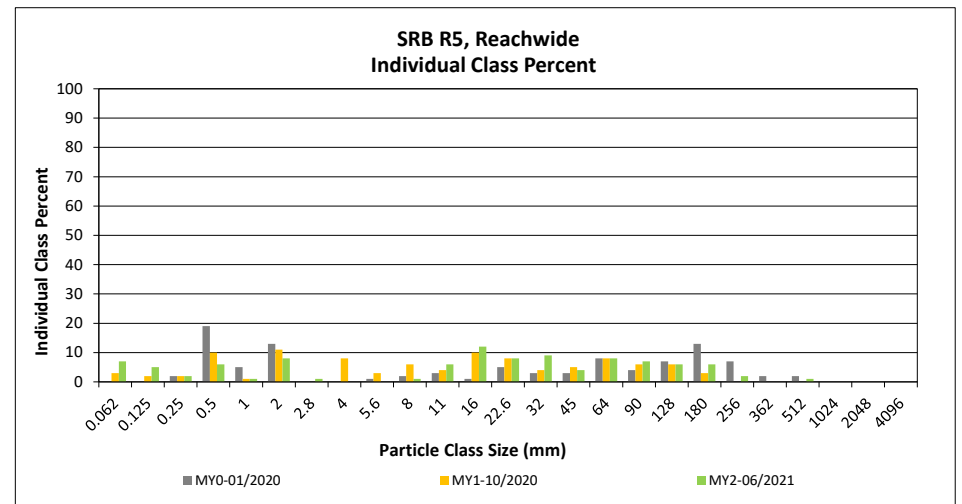
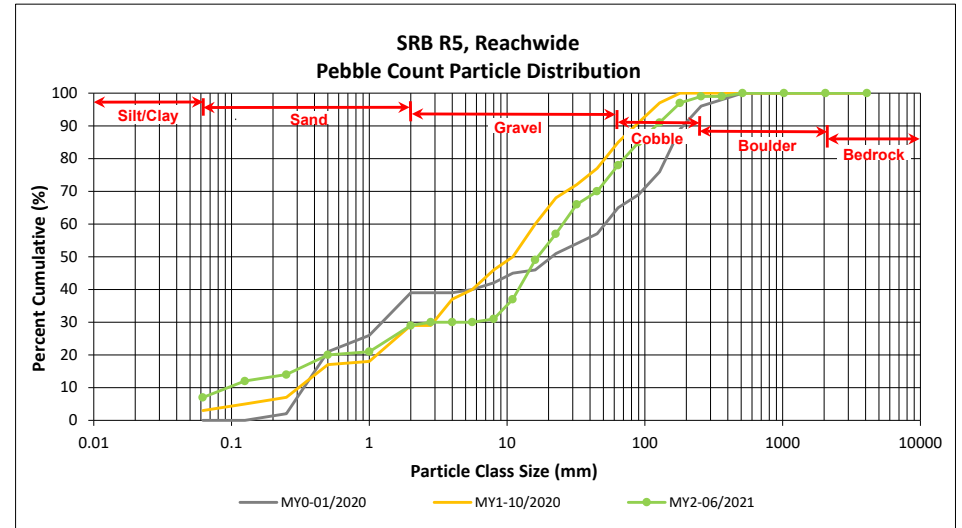



## **APPENDIX 5. Hydrology Summary Data and Plots**

**Table 14. Verification of Bankfull Events**

Shake Rag Mitigation Site  
DMS Project No. 100018  
**Monitoring Year 2 - 2021**

Reach	MY	Date of Occurrence	Date of Data Collection	Method
UT1 Reach 2	MY1	2/13/2020	2/13/2020	Crest Gage
		4/13/2020	4/13/2020	
	MY2	7/19/2021	7/19/2021	
		8/18/2021	8/18/2021	
UT2 Reach 2	MY1	2/6/2020	2/6/2020	
	MY2	7/19/2021	7/19/2021	
		8/13/2021	8/13/2021	
		8/17/2021	8/17/2021	
		10/8/2021	10/8/2021	
UT3 Reach 2	MY2	7/19/2021	8/9/2021	Debris Wracklines <sup>1</sup>
UT4	MY2	7/19/2021	7/19/2021	Crest Gage
		8/7/2021	8/7/2021	
		8/17/2021	8/17/2021	
		10/8/2021	10/8/2021	
Shake Rag Branch Reach 3	MY2	7/19/2021	8/9/2021	Debris Wracklines <sup>1</sup>

<sup>1</sup>Photo documentation of debris wracklines are included in the electronic support files

**Table 15. Verification of Consecutive Flow Days**

Shake Rag Mitigation Site  
DMS Project No. 100018  
**Monitoring Year 2 - 2021**

Reach	MY	Date of Occurrence	Maximum Consecutive Days of Stream Flow	Method
UT8	MY1	1/1/2020 - 10/16/2020	289 days	Stream Gage
	MY2	1/1/2021 - 10/20/2021	292 days	



### Monthly Rainfall Data

Shake Rag Mitigation Site

DMS Project No. 100018

Monitoring Year 2 - 2021

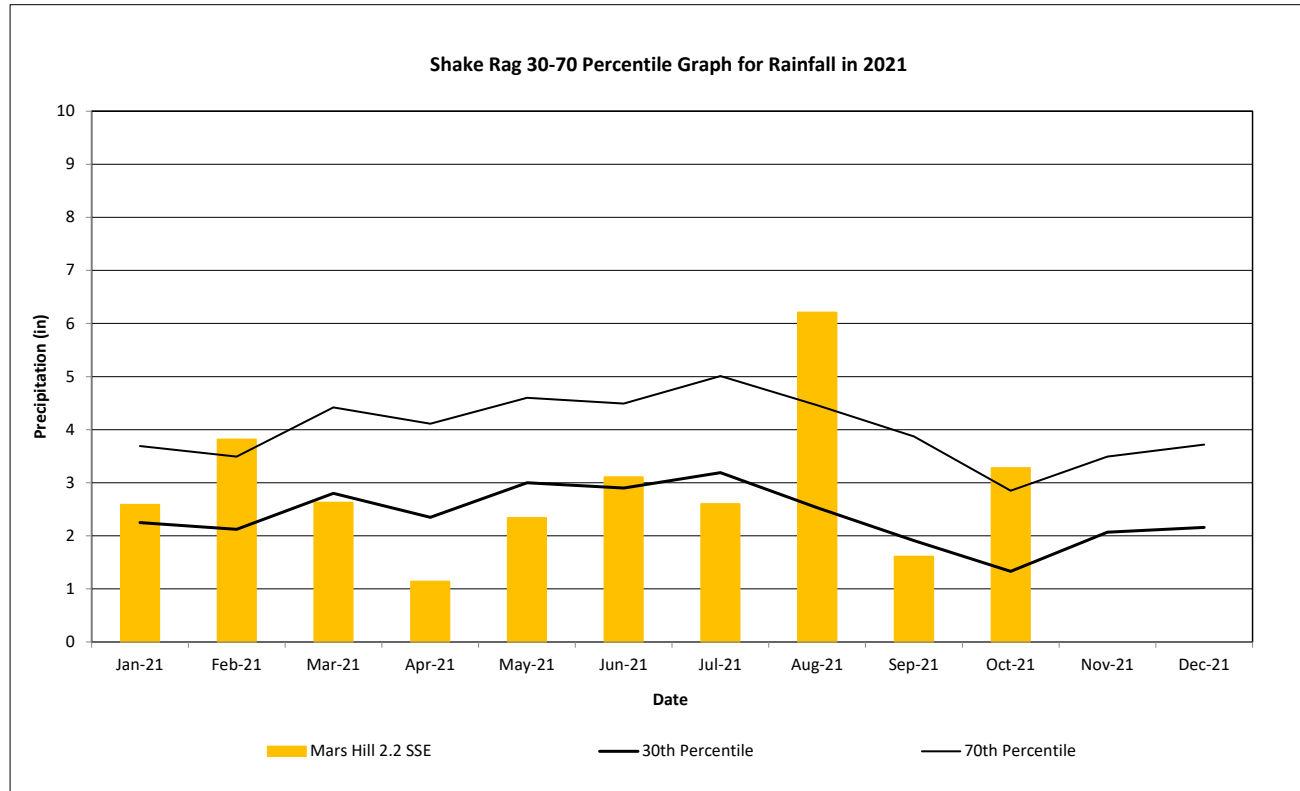

2021 rainfall collected by NC CRONOS Station, Mars Hill 2.2 SSE

30th and 70th percentile rainfall data collected from WETS station Marshall, NC

### Stream and Crest Gage Plots

Shake Rag Mitigation Site

DMS Project No. 100018

Monitoring Year 2 - 2021

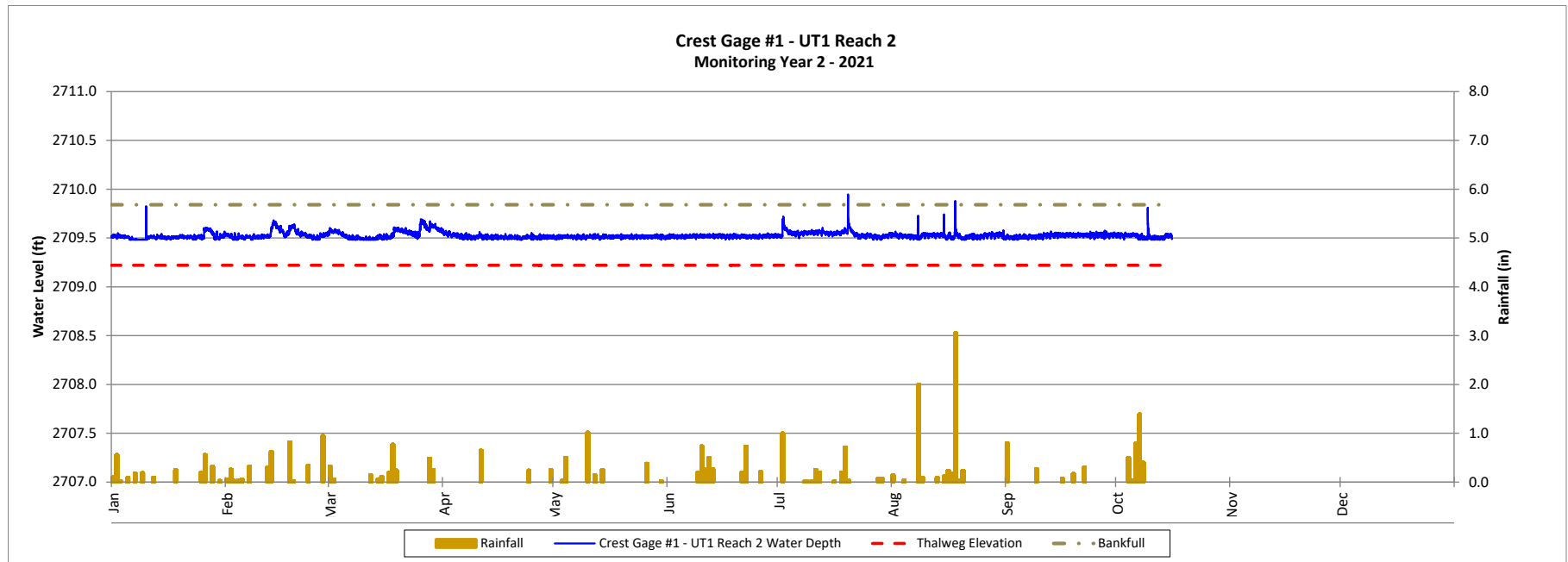



### Stream and Crest Gage Plots

Shake Rag Mitigation Site

DMS Project No. 100018

Monitoring Year 2 - 2021

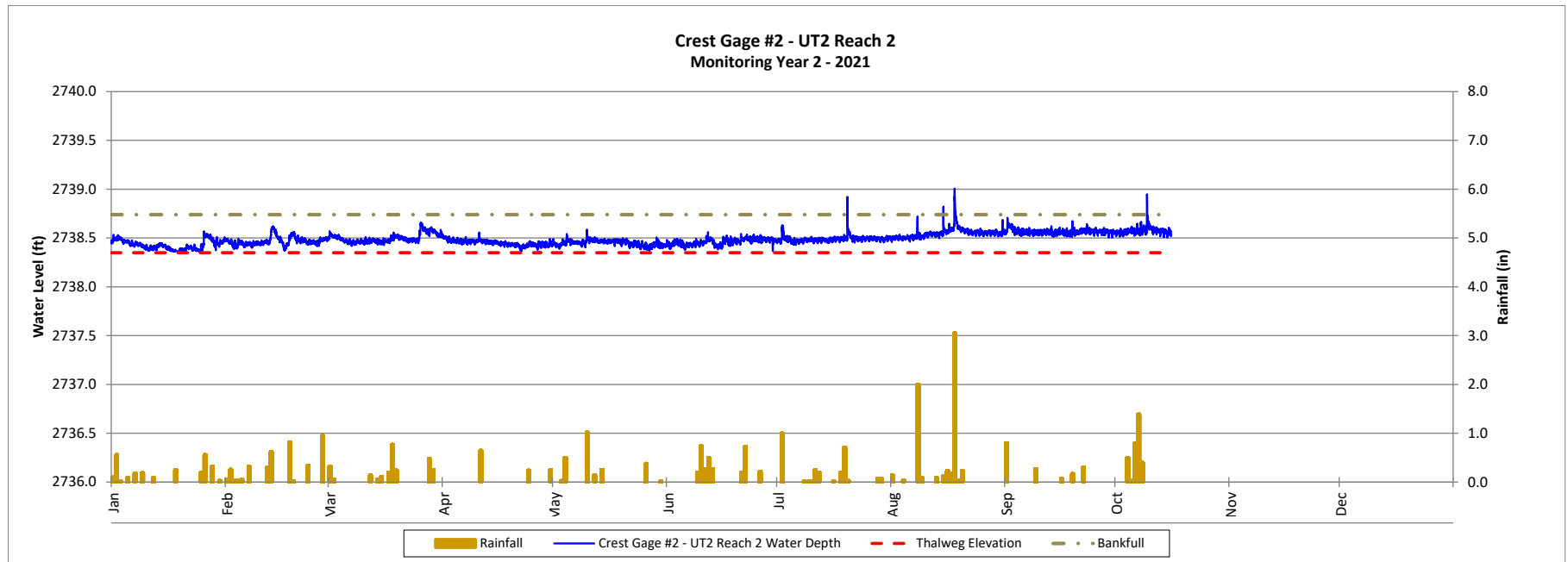

### Stream and Crest Gage Plots

Shake Rag Mitigation Site

DMS Project No. 100018

Monitoring Year 2 - 2021

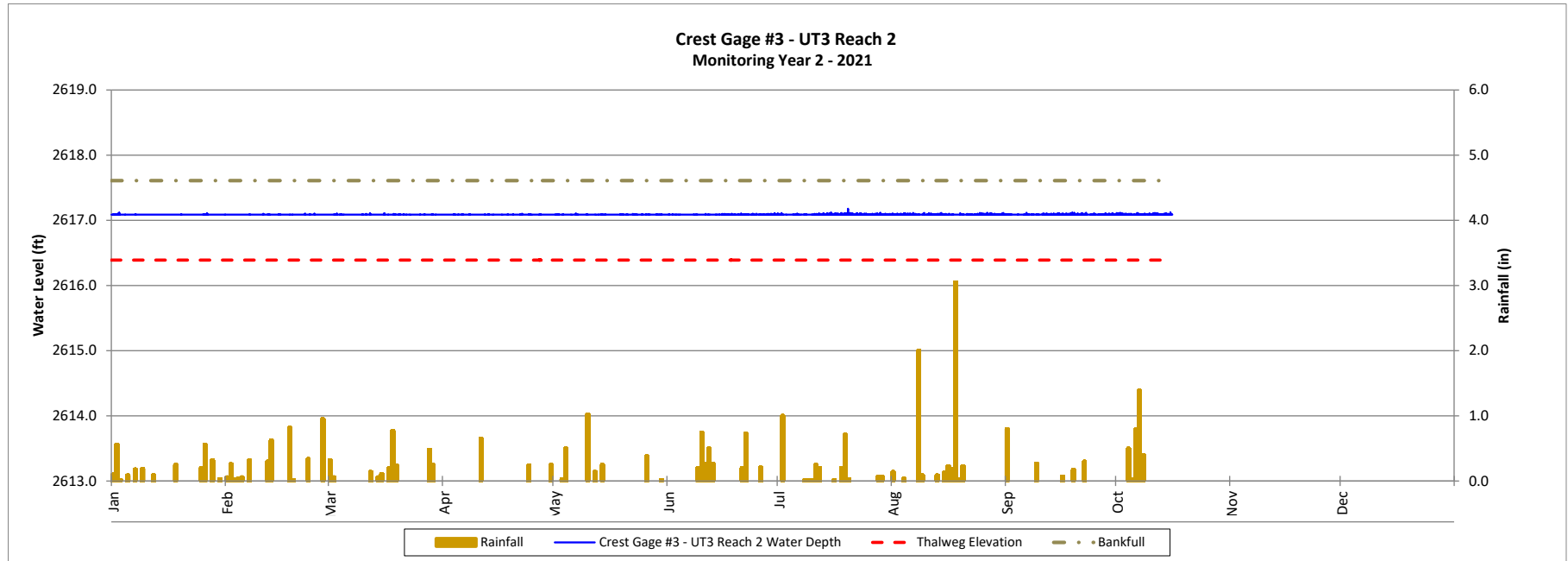



### Stream and Crest Gage Plots

Shake Rag Mitigation Site

DMS Project No. 100018

Monitoring Year 2 - 2021

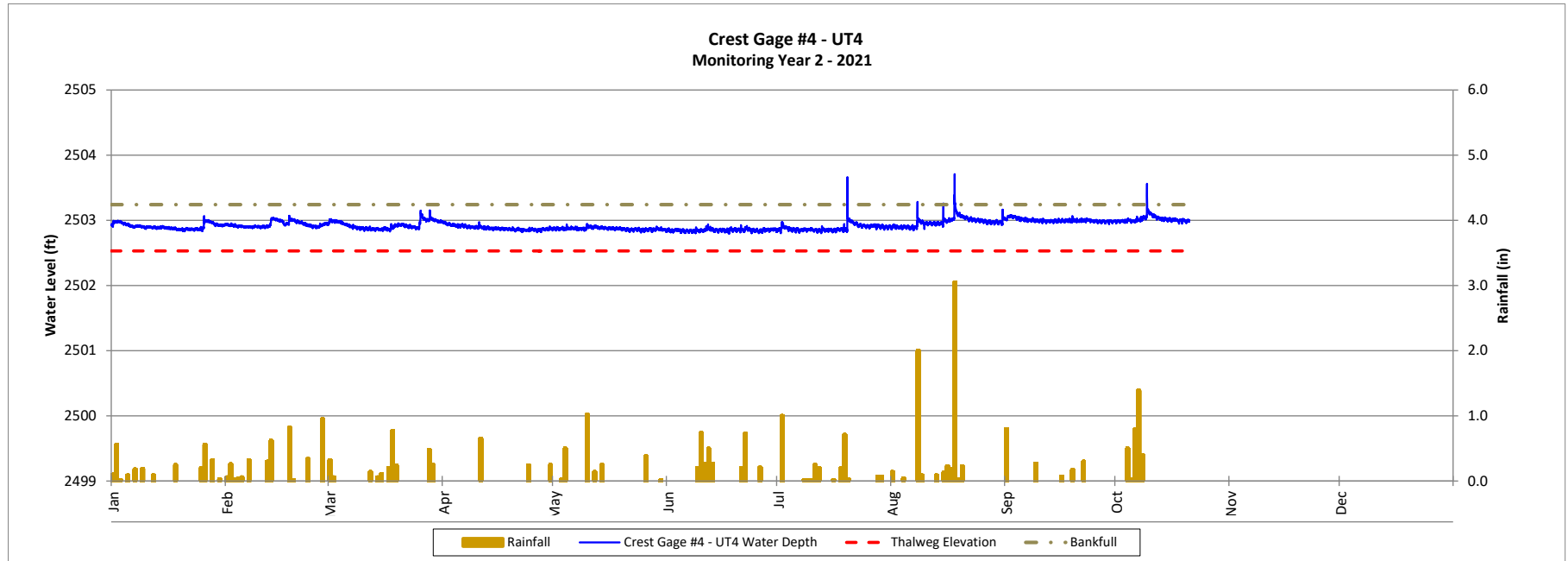

### Stream and Crest Gage Plots

Shake Rag Mitigation Site

DMS Project No. 100018

Monitoring Year 2 - 2021

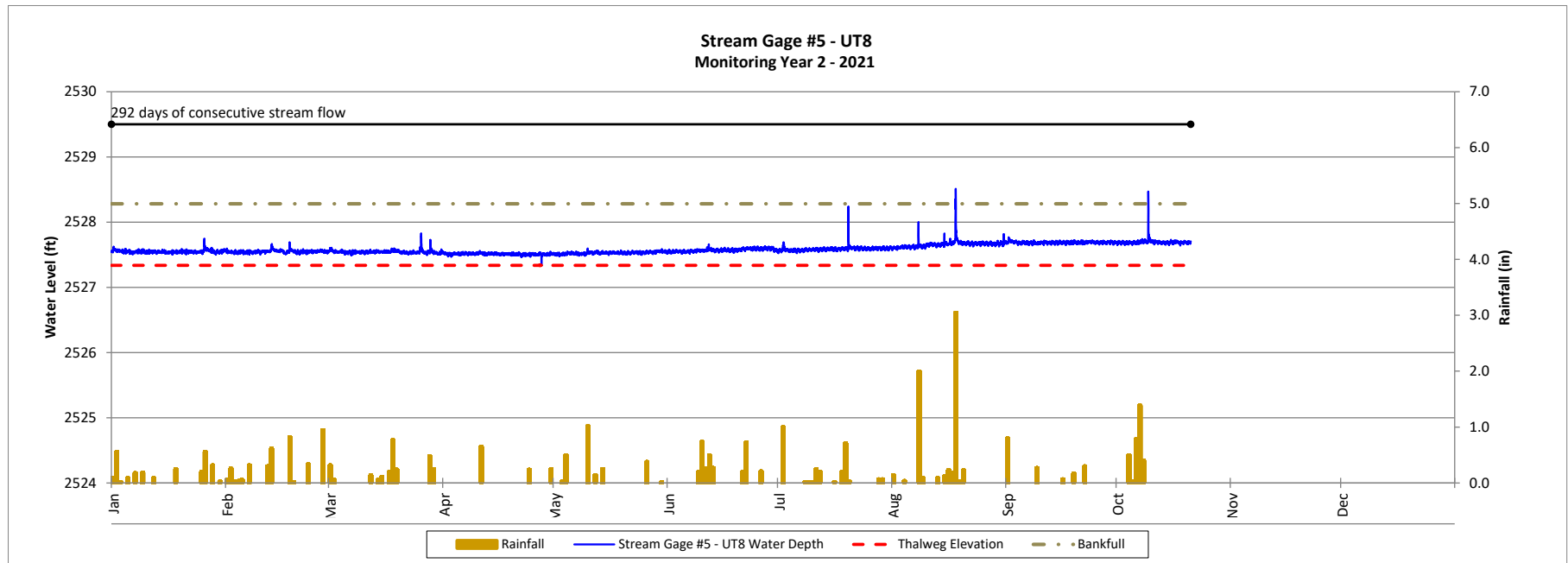



### Stream and Crest Gage Plots

Shake Rag Mitigation Site

DMS Project No. 100018

Monitoring Year 2 - 2021

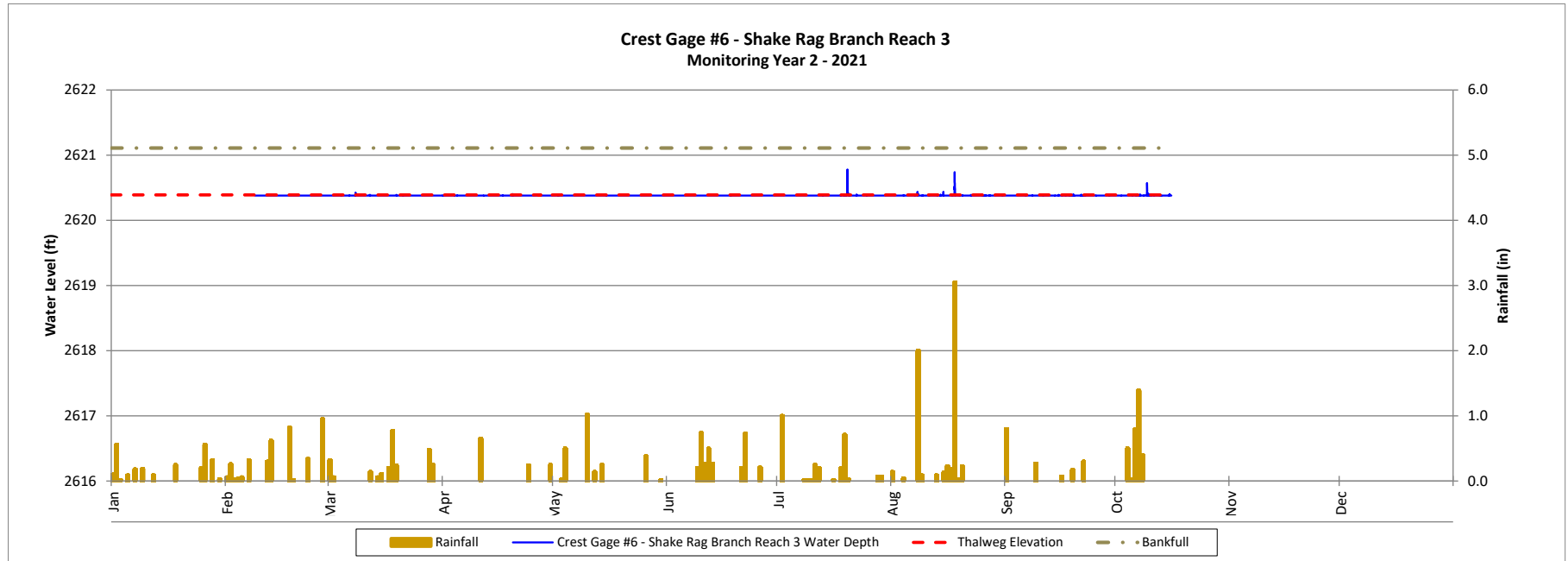

- Gage data from 1/1/2021 to 2/8/2021 omitted due to pressure transducer malfunction

## **APPENDIX 6. Adaptive Management**



**Table 16. Areas of Concern and Management Actions**

Shake Rag Mitigation Site

DMS Project No. 100018

Monitoring Year 2 - 2021

Reach	Station	Length (LF)	Issue mapped on CCPV	Description	Planned 2022 Management Action
<b>UT1 Reach 2</b>	112+00	N/A	Headcut/downcutting	Structure <sup>1</sup> dislodged	Reset structure boulder
<b>UT3 Reach 2</b>	306+00	N/A	Headcut/downcutting	Structure <sup>1</sup> piping	Reset downstream structure
	307+75	10	Bank instability	Flow on side of riffle	Regrade bank, recompact riffle material against bank
	309+90	N/A	Headcut/downcutting	Riffle/structure <sup>1</sup> piping at head	Reset head of riffle
	310+85	5	Bank instability	Minor scour	Monitor
	311+25	N/A	Headcut/downcutting	Riffle material shift	Drop ok, regrade bank
	311+75	N/A	Headcut/downcutting	Riffle material shift	Build new drop to replace eroded riffle
	312+00	20	Bed instability	Flow under stone	Monitor
	312+30	N/A	Headcut/downcutting	Riffle material shift	Add drop
	312+70	N/A	Headcut/downcutting	Structure <sup>1</sup> piping	Reconstruct downstream structure
	313+25	5	Bank instability	Minor erosion	Hand work, monitor
<b>Shake Rag Reach 3</b>	314+60	N/A	Headcut/downcutting	Riffle eroded	Drop ok, add splash rock by hand, monitor
	921+50	25	Bed instability	Structure <sup>1</sup> piping with bank erosion	Rebuild structures
	921+75	10	Bank instability		
	922+15	10	Bank instability	Minor piping right side of structure	Hand or machine work to plug
	922+50	N/A	Headcut/downcutting	Riffle material shift	Add splash rock/footer stone, regrade bank
<b>Shake Rag Reach 4</b>	922+90	N/A	Headcut/downcutting	Riffle material shift	Add splash rock/footer stone, regrade bank
	923+75	20	Deposition	Sediment deposition – natural valley slope break	Monitor
	924+00	20	Bank instability	Minor toe erosion	Monitor
<b>UT4</b>	404+25	N/A	Headcut/downcutting	Piping under repair	Plug with handwork/monitor

<sup>1</sup> Encompassed within a cascading riffle feature, as displayed on the Shake Rag Record Drawings from as-built (4/3/2020).

Not applicable (N/A): Lengths not associated with instances (points)

**Representative Stream Areas of Concern Photolog  
MY2**





**UT3 Reach 2 STA 306+00: typical headcut, structure piping**



**UT3 Reach 2 STA 307+75: typical bank instability**



**UT3 Reach 2 STA 311+75: headcut/downcutting**



**UT3 Reach 2 STA 312+00: typical bed instability**



**Shake Rag Reach 3 STA 921+50 & 921+75: Typical bed and bank instability**



**Shake Rag Reach 3 STA 922+15: Typical minor bank instability**





**Shake Rag Reach 3 STA 922+50 & 922+75:** Typical headcut/downcutting, riffle material lowered



**Shake Rag Reach 4 STA 923+75:** Minor deposition at valley break



**UT1 Reach 2 STA 112+00:** headcut due to structure piping



**UT4 STA 404+25:** Typical headcut, structure piping