

Mitigation Project Name Town Creek Stream Restoration Site  
 DMS ID 95026  
 River Basin Yadkin  
 Cataloging Unit 03040105

County Stanly  
 Date Project Instituted 7/27/2011  
 Date Prepared 5/22/2018

USACE Action ID 2014-00016  
 NCDWR Permit No 2014-1259

Credit Release Milestone	Stream Credits					Wetland Credits								
	Scheduled Releases (Stream)	Warm	Cool	Cold	Anticipated Release Year (Stream)	Actual Release Date (Stream)	Scheduled Releases (Forested)	Riparian Riverine	Riparian Non-riverine	Non-riparian	Scheduled Releases (Coastal)	Coastal	Anticipated Release Year (Wetland)	Actual Release Date (Wetland)
Potential Credits (Mitigation Plan)	3,381.700													
Potential Credits (As-Built Survey)	3,388.670													
Potential Credits (IRT Approved)	3,381.667													
1 (Site Establishment)	N/A				N/A	N/A	N/A				N/A		N/A	N/A
2 (Year 0 / As-Built)	30%	1,016.601			2016	11/30/2016	30%				30%		N/A	N/A
IRT Adjustment*		-2.100				10/20/2017							N/A	N/A
3 (Year 1 Monitoring)	10%	338.167			2017	10/20/2017	10%				10%		N/A	N/A
4 (Year 2 Monitoring)	10%	338.167			2018	4/25/2018	10%				15%		N/A	N/A
5 (Year 3 Monitoring)	10%				2019		15%				20%		N/A	N/A
6 (Year 4 Monitoring)	10%				2020		5%				10%		N/A	N/A
7 (Year 5 Monitoring)	15%				2021		15%				15%		N/A	N/A
Stream Bankfull Standard	15%	507.250			2018	4/25/2018	N/A				N/A			
Total Credits Released to Date		2,198.084												

\*NOTE: Adjustment required due to IRT concerns on how the as-built credits were calculated

DEBITS (released credits only)

	Ratios															
	1	1.5	2.5	5	1	3	2	5	1	3	2	5	1	3	2	5
	Stream Restoration	Stream Enhancement I	Stream Enhancement II	Stream Preservation	Riparian Restoration	Riparian Creation	Riparian Enhancement	Riparian Preservation	Nonriparian Restoration	Nonriparian Creation	Nonriparian Enhancement	Nonriparian Preservation	Coastal Marsh Restoration	Coastal Marsh Creation	Coastal Marsh Enhancement	Coastal Marsh Preservation
IRT Adjusted As-Built Amounts (feet and acres)	2,755.000	940.000														
IRT Adjusted As-Built Amounts (mitigation credits)	2,755.000	626.667														
Percentage Released	65%	65%														
Released Amounts (feet / acres)	1,790.750	611.000														
Released Amounts (credits)	1,790.750	407.333														
NCDWR Permit	USACE Action ID	Project Name														
2011-0431	2011-01237	NCDOT TIP R-2248E - Charlotte Outer Loop	1,790.750													
2011-0431	2011-01237	NCDOT TIP R-2248E - Charlotte Outer Loop		611.000												
Remaining Amounts (feet / acres)	0.000	0.000														
Remaining Amounts (credits)	0.000	0.000														

Contingencies (if any): None

Signature of Wilmington District Official Approving Credit Release

Date

9/6/18

1 - For NCDMS, no credits are released during the first milestone

2 - For NCDMS projects, the second credit release milestone occurs automatically when the as-built report (baseline monitoring report) has been made available to the NCIRT by posting it to the NCDMS Portal, provided the following criteria have been met:

- 1) Approval of the final Mitigation Plan
- 2) Recordation of the preservation mechanism, as well as a title opinion acceptable to the USACE covering the property
- 3) Completion of all physical and biological improvements to the mitigation site pursuant to the mitigation plan
- 4) Receipt of necessary DA permit authorization or written DA approval for projects where DA permit issuance is not required

3 - A 15% reserve of credits is to be held back until the bankfull event performance standard has been met

**FINAL**

# **Town Creek Restoration Project – Option B Year 3 Monitoring Report**

**Stanly County, North Carolina**

**DMS Project ID Number – 95026; NC DEQ Contract No. 003990**

**Yadkin Pee-Dee River Basin: 03040105060040**



**Project Info:**

**Monitoring Year: 3 of 5**

**Year of Data Collection: 2018**

**Year of Completed Construction: 2016**

**Submission Date: December 2018**

**Submitted To:**

**NCDEQ – Division of Mitigation Services**

**1625 Mail Service Center**

**Raleigh, NC 27699**

**NCDEQ Contract ID No. 003990**

# **Town Creek Restoration Project – Option B Year 3 Monitoring Report**

**Stanly County, North Carolina**

**DMS Project ID Number – 95026; NC DEQ Contract No. 003990**

**SAW-2014-00016; DWR#14-1259 V2**

**Yadkin Pee-Dee River Basin: 03040105060040**

Report Prepared and Submitted by Michael Baker Engineering, Inc.

NC Professional Engineering License # F-1084



**Michael Baker Engineering, Inc.**  
8000 Regency Parkway, Suite 600  
Cary, NC 27518



December 31, 2018

Harry Tsomides, Project Manager  
NCDEQ - Division of Mitigation Services  
5 Ravenscroft Drive, Ste. 102  
Asheville, NC 28801

**Subject:** Task 9: Annual Final Monitoring Report – Monitoring Year 3 & Response to Comments  
Town Creek Restoration Project – Option B  
Yadkin River Basin – CU# 03040105 – Stanly County, NC  
NCDMS Project ID No. 95026; NCDEQ Contract No. 003990

Dear Mr. Tsomides:

Please find enclosed the Final Year 3 Monitoring Report and our responses to the Division of Mitigation Services (DMS) review comments received on December 14, 2018 regarding the Town Creek Restoration Project – Option B, located in Stanly County, NC. We have revised Final Year 3 Monitoring Document in response to the referenced review comments. Each response has been grouped with its corresponding comment and is outlined below.

**Table 2** – This table should indicate the month-year of both stream monitoring (Oct 2018), and vegetation data collection (Sep 2018).

**Response** – *Table 2 has been revised to include the month-year of both stream monitoring and vegetation data collection as requested.*

**Cross Section Graphs** – should indicate whether it is a pool or a riffle. Understood that the x-section table has this information, but it also needs to be on the graphs so the reader can have some context without having to flip back and forth.

**Response** – *The indication of whether the cross-section is a riffle or pool has been added to both the cross-section heading and the graph for each cross-section.*

If you have any questions or concerns, please feel free to contact me at (704) 579-4828 or via my email address at [ksuggs@mbakerintl.com](mailto:ksuggs@mbakerintl.com).

Sincerely,



Kristi Suggs  
Project Manager

Cc: File

# TABLE OF CONTENTS

<b>1.0 EXECUTIVE SUMMARY .....</b>	<b>1</b>
<b>2.0 METHODOLOGY .....</b>	<b>2</b>
<b>2.1 Stream Monitoring .....</b>	<b>2</b>
<b>2.1.1 Morphologic Parameters and Channel Stability .....</b>	<b>3</b>
2.1.1.1 Dimension .....	3
2.1.1.2 Longitudinal Profile .....	3
2.1.1.3 Substrate and Sediment Transport .....	3
<b>2.1.2 Stream Hydrology .....</b>	<b>3</b>
2.1.2.1 Bankfull Events .....	3
2.1.2.2 Flow Documentation .....	4
<b>2.1.3 Photographic Documentation of Site .....</b>	<b>4</b>
2.1.3.1 Lateral Reference Photos .....	4
2.1.3.2 Longitudinal Station Photos .....	4
<b>2.1.4 Visual Assessment .....</b>	<b>4</b>
<b>2.2 Vegetation Monitoring .....</b>	<b>5</b>
<b>3.0 REFERENCES .....</b>	<b>6</b>

## APPENDICES

<b>Appendix A</b>	<b><i>Project Vicinity Map and Background Tables</i></b>
Figure	1 Vicinity Map and Directions
Table	1 Project Mitigation Components
Table	2 Project Activity and Reporting History
Table	3 Project Contacts
Table	4 Project Attribute
<b>Appendix B</b>	<b><i>Visual Assessment Data</i></b>
Figure	2 Current Condition Plan View (CCPV)
Table	5a-e Visual Stream Morphology Stability Assessment
Table	5f Stream Problem Areas
Table	6a Vegetation Condition Assessment
Table	6b Vegetation Problem Areas
	Stream Station Photos
<b>Appendix C</b>	<b><i>Vegetation Plot Data</i></b>
Table	7 Vegetation Plot Criteria Attainment
Table	8 CVS Vegetation Plot Metadata
Table	9 CVS Stem Count of Planted Stems by Plot and Species
	Vegetation Plot Photos
<b>Appendix D</b>	<b><i>Stream Survey Data</i></b>
Figure	3 Year 3 Cross-sections with Annual Overlays
Figure	4 Riffle Pebble Count Size Class Distribution with Annual Overlays

	Table	10	Baseline Stream Summary
	Table	11a	Cross-section Morphology Data
	Table	11b	Stream Reach Morphology Data
<b>Appendix</b>	<b>E</b>		<b><i>Hydrologic Data</i></b>
	Figure	5a-b	In-stream Flow Gauge Graphs
	Figure	6	Monthly Rainfall Data
	Table	12	Verification of Bankfull Events
	Table	13	Verification of In-stream Flow Conditions
			Hydrologic Data Photos

## 1.0 EXECUTIVE SUMMARY

Michael Baker Engineering, Inc. (Baker) restored 2,760 linear feet (LF) and enhanced approximately 943 LF of jurisdictional stream along UT to Town Creek. This report documents and presents the Year 3 monitoring data as required during the five-year monitoring period.

The primary restoration goals of the project are described below:

- Create geomorphically stable conditions along the channels,
- Enhance hydrologic connections between streams and the degraded riparian buffer and overall ecosystem functionality;
- Restore and protect riparian buffer functions and corridor habitat in perpetuity by establishing a permanent conservation easement.
- Improve terrestrial habitat and reduce sediment and nutrient loading to the project reaches and the Little Long Creek Watershed.

To accomplish these goals, the following objectives were identified:

- Restore existing incised, eroding, and channelized streams by creating a stable stream channel with access to its floodplain,
- Improve in-stream habitat by providing a more diverse bedform with riffles and pools, creating deeper pools and areas of water re-aeration, and reducing bank erosion,
- Prevent cattle from accessing the project boundary by installing permanent fencing and thus reduce excessive bank erosion and undesired nutrient inputs,
- Plant native species riparian buffer vegetation along stream bank and floodplain areas, protected by a permanent conservation easement, to increase stormwater runoff filtering capacity, improve bank stability, and shade the stream to decrease water temperature,
- Control invasive species vegetation within the project area and, if necessary, continue treatments during the monitoring period.

The Town Creek Restoration Project – Option B (Site) is located in Stanly County, approximately 1.5 miles west of the Town of New London, within cataloging unit 03040105 of the Yadkin Pee-Dee River Basin. The Site is located in a North Carolina Division of Mitigation Services (NCDMS) - Targeted Local Watershed (HUC 03040105060-040). Directions to the Project Site can be found in Figure 1 of Appendix A.

During Year 3 monitoring, the planted acreage performance categories were functioning at 100 percent with no bare areas or low stem density areas to report. No invasive species areas of concern, exceeding the mapping threshold were documented; however, a few species of Mimosa tree (*Albizia julibrissin*) were noted near the fence line just inside the conservation easement along the northern easement boundary that coincides with the property boundary. Presence of this invasive species likely due to encroachment from the abutting property. Another area of note was the presence of Japanese stiltgrass (*Microstegium vimineum*) along the eastern side of Vegetation Plot 6. Both areas of invasive encroachment will be treated with the proper herbicidal application method over the 2018 – 2019 winter/spring months and will be monitored and/or treated during subsequent monitoring years as needed.

Based on data collected from the eight monitoring plots during Year 3 monitoring, the average density of total planted stems per plot ranges from 486 to 769 stems per acre with a tract mean of 612 stems per acre. Therefore, the Year 3 data demonstrate that the Site has exceeded the minimum interim success criteria of 320 trees per acre by the end of Year 3 and is on track for meeting the minimum success criteria of 260 trees per acre by the end of Year 5. The presence of volunteer woody vegetation was noted in VP1, VP6, and VP 7; however, these



species were not included in the average vegetation plot data densities. Vegetation stem counts are summarized in Tables 7 and 9 of Appendix C.

The thirteen (13) permanent cross-sections located throughout the Site show minimal adjustment to stream dimension since construction. In addition, Tables 5a through 5f (Appendix B) indicate the Site has remained geomorphically stable with lateral/vertical stability and in-stream structure performance of 100% on all stream reaches and no noted areas of bank scour and/or erosion around structures. Visual observations and a review of pebble count data collected indicated that stream is sufficiently moving fines through the system. Riffles are comprised of a mix of substrates with the bed material continuing to move towards a mix of coarser substrates. Cross-sectional and pebble count data are provided in Figures 3 and 4, respectively, in Appendix D.

In-stream pressure transducers, TC FL1 and TC FL2, were installed on Reach 1 to document intermittent flow conditions throughout the monitoring year. Since post-construction installation, each gauge has documented at least one period of consecutive stream flow for the required minimum of 30 days for all three monitoring years so far, with a maximum of 109 consecutive days for TC FL1 and 156 consecutive days for TC FL2 this year. Figures 5a and 5b in Appendix E, depict the documented flow conditions for each gauge from installation through Monitoring Year 3 relative to local rainfall data, while Table 13 documents both the total cumulative days of flow and the maximum number of consecutive days of flow.

Lastly, at least five post-construction bankfull events occurred during MY3, with two of the recorded events at one foot above bankfull. Two bankfull flow events have been documented in separate years, thus the site has met the bankfull flow requirements. Documentation of the event is in Table 12 of Appendix E.

Summary information/data related to the Site and statistics related to performance of various project and monitoring elements can be found in the tables and figures in the report Appendices. Narrative background and supporting information formerly found in these reports can be found in the Baseline Monitoring Report and in the Mitigation Plan available on the NCDMS' website. All raw data supporting the tables and figures in the appendices is available from NCDMS upon request.

## **2.0 METHODOLOGY**

The five-year monitoring plan for the Site includes criteria to evaluate the success of the stream and vegetation components of the project. Monitoring methods used will follow the NCDMS Monitoring Report Template, Version 1.30 – 1/15/10 and are based on the design approaches and overall project goals. To evaluate success criteria associated with a geomorphically stable channel, hydrologic connectivity, and aquatic habitat diversity, geomorphic monitoring methods will be conducted for project reaches that involve Restoration and Enhancement Level I mitigation. The specific locations of monitoring features, such as vegetation plots, permanent cross-sections, reference photograph stations and crest gauges, are shown on the CCPV sheets found in Figure 2 of Appendix B.

Stream survey data were collected to meet the requirements for a topographic ground survey to the accuracy of Class C Vertical and Class A Horizontal (21 NCAC-56 section .1606) and was geo-referenced to the NAD83 State Plane Coordinate System, FIPS3200 in US Survey Feet, which was derived from the Town Creek Restoration Project Option B's As-built Survey.

### **2.1 Stream Monitoring**

Geomorphic monitoring of the Restoration and Enhancement Level I reaches will be conducted once a year for a minimum of five years following the completion of construction. These activities will evaluate the success criteria associated with a geomorphically stable channel, hydrologic connectivity, and aquatic habitat diversity. The stream parameters to be monitored include stream dimension (cross-sections), pattern (planimetric survey), profile (longitudinal profile survey), visual observation with photographic documentation, and documentation of bank full events. Additionally, monitoring methods for all reaches will include those described under Photo

Documentation of Site, Visual Assessment, and Vegetation Monitoring. The methods used and related success criteria are described below for each parameter. Figure 2 shows approximate locations of the proposed monitoring devices throughout the project site.

## **2.1.1 Morphologic Parameters and Channel Stability**

### **2.1.1.1 Dimension**

A total of thirteen (13) permanent cross-sections, nine (9) riffles and four (4) pools, were installed throughout the entire project area. Cross-sections selected for monitoring included representative riffle and pool facets for each of the three project reaches, Reach 2, 3, and 5, which implemented at least 500 linear feet of Restoration or Enhancement I activities.

Each cross-section was marked on both banks with permanent pins to establish the exact transect used. A common benchmark was also chosen to consistently reference and facilitate the comparison of year-to-year data. The cross-sectional surveys are conducted annually and include measurements of Bank Height Ratio (BHR) and Entrenchment Ratio (ER). The monitoring survey includes points measured at all breaks in slope, including top of stream banks, bankfull, inner berm, edge of water, and thalweg, if the features are present. Riffle cross-sections are classified using the Rosgen Stream Classification System (Rosgen 1994), and all monitored cross-sections should fall within the quantitative parameters defined for channels of the design stream type.

There should be little change in annual cross-sectional surveys from those collected during the post-construction as-built survey. If changes do take place, they will be evaluated to determine if they represent a movement toward a more unstable condition (e.g., down-cutting or erosion) or a movement toward increased stability (e.g., settling, vegetative changes, deposition along the banks, or decrease in width/depth ratio). Cross-sectional data is presented in Figure 3 of Appendix D.

### **2.1.1.2 Longitudinal Profile**

A longitudinal profile was surveyed for the entire length of channel immediately after construction to document as-built baseline conditions for the first year of monitoring only. The survey was tied to a permanent benchmark and measurements included thalweg, water surface, bankfull, and top of low bank. Each of these measurements was taken at the head of each feature (e.g., riffle, pool) and at the maximum pool depth. Yearly longitudinal profiles will not be conducted during subsequent monitoring years unless channel instability has been documented or remedial actions/repairs are required by the USACE or NCDMS.

### **2.1.1.3 Substrate and Sediment Transport**

After construction, there should be minimal change in the pebble count data over time given the current watershed conditions and sediment supply regime. A substrate sample was collected for each riffle cross-sections where constructed riffles were installed (X1, X4, X5, X7, X9, X10, and X12). Samples collected combined with evidence provided by changes in cross-sectional data and visual assessments will reveal changes in sediment gradation that occur over time as the stream adjusts to upstream sediment loads. Significant changes in sediment gradation were evaluated with respect to stream stability and watershed changes. Bed material distribution data are located in Figure 4 of Appendix D.

## **2.1.2 Stream Hydrology**

### **2.1.2.1 Bankfull Events**

The occurrence of bankfull events within the monitoring period were documented by the use of a crest gauge and photographs. The crest gauge will record the highest watermark between site visits, and the gauge will be checked at each site visit to determine if a bankfull event has occurred. The crest gauge was installed the floodplain of Reach 5 within ten feet (horizontal) of the restored channel. Photographs

will be used to document the occurrence of debris lines and sediment deposition on the floodplain during monitoring site visits.

Two bankfull flow events have been documented in separate years, monitoring year 1 had one bankfull event and monitoring year 3 had 5 bankfull events. Thus the site has met the bankfull flow requirement.

#### **2.1.2.2 Flow Documentation**

A combination of photographic and flow gauge data were collected from two in-stream pressure transducers (TC FL1 and TC FL2) and a remote in-field camera that were installed on Reach 1. Collected data will document that the restored intermittent stream system continues to exhibit base flow for of at least 30 consecutive days throughout each monitoring year under normal climatic conditions. In order to determine if rainfall amounts were normal for the given year, rainfall gauge data was obtained from the nearest Stanly County weather station (CRONOS Database, NEWL – North Stanly Middle School, if available) and compared to the average monthly rainfall amounts from the Stanly County WETS Table (USDA 2018). If a normal year of precipitation does not occur during the first five years of monitoring, flow conditions will continue to be monitored on the site until it documents that the intermittent streams have been flowing during the appropriate times of the year.

Flow data and photographic documentation collected during Year 3 monitoring are located in Appendix E.

### **2.1.3 Photographic Documentation of Site**

Photographs were used to document restoration success visually. Reference stations and cross-section photos were photographed during the as-built survey; this will be repeated for at least five years following construction. Reference photos were taken once a year, from a height of approximately five to six feet. Permanent markers ensure that the same locations (and view directions) are utilized during each monitoring period. Photographers will make an effort to consistently maintain the same area in each photo over time. Selected site photographs are shown in Appendix B for reference stations and Appendix D for cross-sections.

#### **2.1.3.1 Lateral Reference Photos**

Reference photo transects were taken of the right and left banks at each permanent cross-section. A survey tape was captured in most photographs which represents the cross-section line located perpendicular to the channel flow. The water line was located in the center of the photograph as much as possible to capture bank, riparian and channel conditions.

#### **2.1.3.2 Longitudinal Station Photos**

Stream reaches were photographed longitudinally beginning at the upstream portion of the Site and moving downstream. Photographs were taken looking both upstream and downstream at delineated locations throughout the restored stream valley. The photograph points were established close enough together to provide an overall view of the reach lengths, primary grade control structures, and valley crenulations. The angle of the photo depends on what angle provides the best view was noted and will be continued in future photos. Site photographs are located in Appendix B.

### **2.1.4 Visual Assessment**

Visual monitoring assessments of all stream sections will be conducted by qualified personnel twice per monitoring year with at least five months in between each site visit. Photographs will be used to document system performance and any areas of concern related to stream bank stability, condition of in-stream structures, channel migration, aggradation/degradation, headcuts, live stake mortality, impacts from invasive plant species or animal species, floodplain vegetative conditions, and condition of pools and riffles. The photo locations will be shown on a plan view map and descriptions will be

documented as either stream problem areas (SPAs) or vegetative problem areas (VPAs) in there associated monitoring assessment tables located in Appendix B.

## **2.2 Vegetation Monitoring**

To determine if the criteria are achieved, vegetation-monitoring quadrants were installed and are monitored across the restoration site in accordance with the CVS-NCEEP Protocol for Recording Vegetation, Version 4.0 (Lee 2006). The vegetation monitoring plots are a minimum of 2 percent of the planted portion of the site with eight plots established randomly within the planted riparian buffer areas. No monitoring quadrants were established within the undisturbed wooded areas of the project area. The size of individual quadrants are 100 square meters for woody tree species.

Level 1 CVS vegetation monitoring was conducted between spring, after leaf-out has occurred, and fall prior to leaf fall. Individual quadrant data provided during subsequent monitoring events will include species composition, density, survival, and stem height. Relative values were calculated, and importance values were determined. Individual seedlings were marked to ensure that they can be found in succeeding monitoring years. Mortality was determined from the difference between the previous year's living, planted seedlings and the current year's living, planted seedlings.

The interim measure of vegetative success for the site is the survival of at least 320, 3-year old, planted trees per acre at the end of Year 3 of the monitoring period. The final vegetative success criteria are the survival of 260, 5-year old, planted trees per acre at the end of Year 5 of the monitoring period.

Photographs were used to visually document vegetation success in sample plots and are located in Appendix C.



### 3.0 REFERENCES

Carolina Vegetation Survey (CVS) and NC Division of Mitigation Services (formerly NC Ecosystem Enhancement Program). 2012. CVS-NCEEP Data Entry Tool v. 2.3.1. University of North Carolina, Raleigh, NC.

Lee, M., Peet R., Roberts, S., Wentworth, T. 2006. CVS-NCEEP Protocol for Recording Vegetation, Version 4.0.

North Carolina Division of Mitigation Services (formerly NC Ecosystem Enhancement Program). 2010. Procedural Guidance and Content Requirements for EEP Monitoring Reports, v. 1.30, dated 1/15/10. Raleigh, NC.

Rosgen, D. L. 1994. A Classification of Natural Rivers. *Catena* 22:169-199.

State Climate Office of North Carolina, 2018. CRONOS Database, North Stanly Middle School (NEWL), Stanly County, NC. <http://climate.ncsu.edu/cronos/?station=NEWL&temporal=sensormeta>

United States Department of Agriculture, 2018. WETS Table. Climate Data for Stanly County, NC. Wets Station: Albemarle, NC 0090, FIPS: 37167, 1971 - 2018. <http://agacis.rcc-acis.org/>

# **APPENDIX A**

Project Vicinity Map and Background Tables

**DIRECTIONS TO SITE FROM RALEIGH, NC:**

Take I-40 West toward Sanford/Wake Forest. Take Exit 293 (I-440/US-64 W/US-1) toward Sanford/Wake Forest. Keep left at the fork toward US-1 S/US-64 W. Take Exit 293A for US-1 S/US-64 W toward Sanford/Asheboro. Keep left at the fork toward US-1 S/US-64 W. Continue on US-1 S/US-64 W towards Apex/Sanford/Asheboro. Take exit 98B to merge onto US-64 W towards Pittsboro/Asheboro. After 62 miles, turn left onto Connector Rd. Turn right onto NC 49 S. After 28.4 miles, take a slight left onto N Main St. After 1.1 miles, turn left onto Old Salisbury Rd. Follow Old Salisbury Rd. for approximately 2.0 miles to its intersection with Misenheimer Rd. / Steakhouse Rd. Go through the intersection and continue on Old Salisbury Rd. for approximately 0.4 miles and the Project site is on the left accessed via a paved driveway.

The subject project site is an environmental restoration site of the NCDEQ Division of Mitigation Services (DMS) and is encompassed by a recorded conservation easement, but is bordered by land under private ownership. Accessing the site may require traversing areas near or along the easement boundary and therefore access by the general public is not permitted. Access by authorized personnel of state and federal agencies or their designees/contractors involved in the development, oversight and stewardship of the restoration site is permitted within the terms and timeframes of their defined roles. Any intended site visitation or activity by any person outside of these previously sanctioned roles and activities requires prior coordination with DMS.

**Project Location**  
35.434 N, -80.2421 W

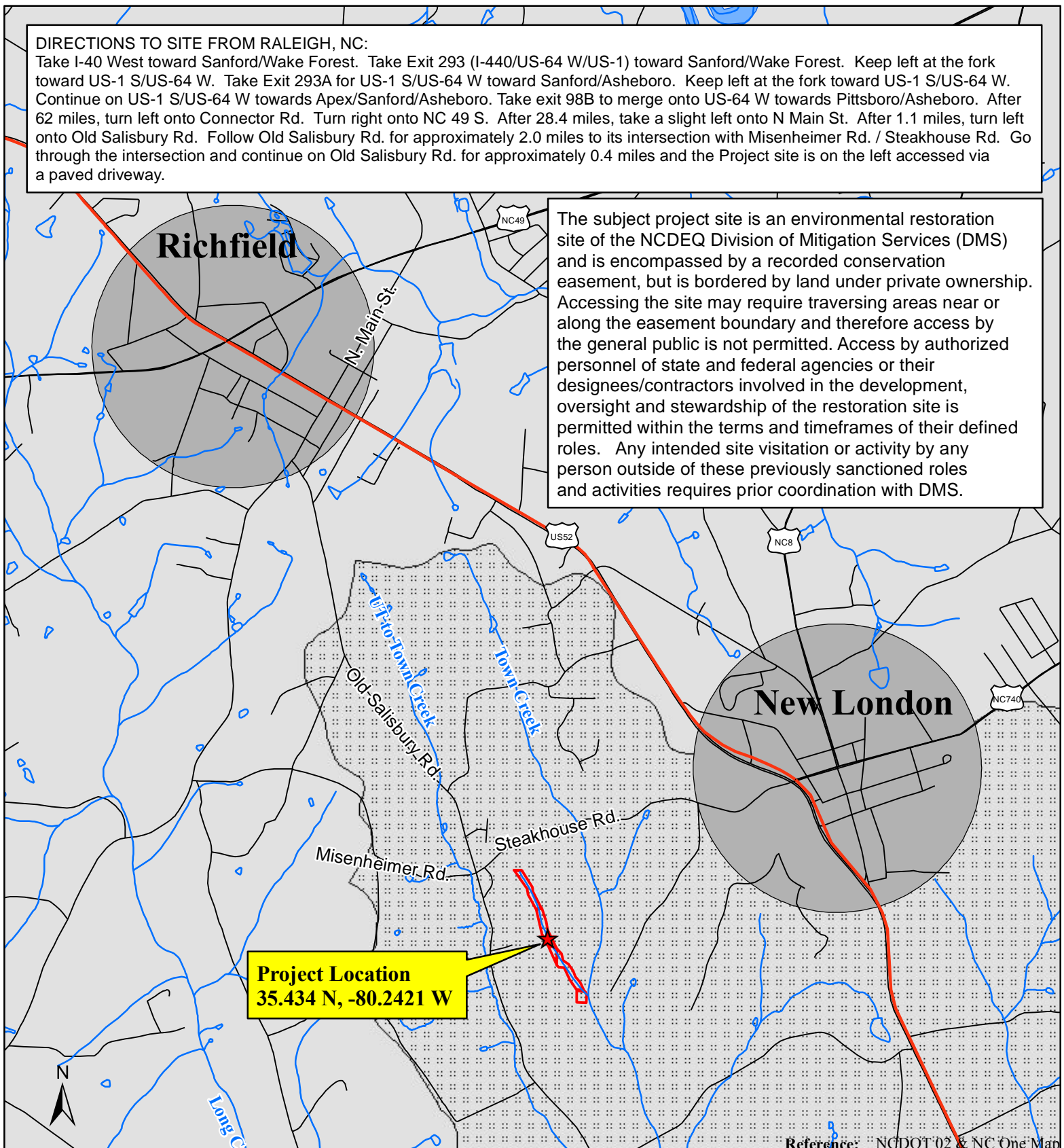

Reference: NCDOT'02 & NC One Map

**Michael Baker**  
INTERNATIONAL

2018

0 1,500 3,000 Feet  
1" = 3000'

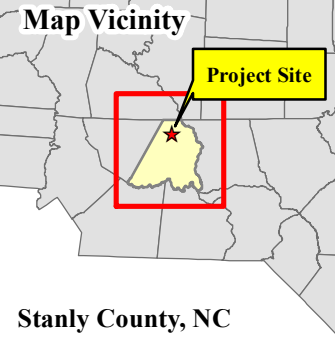

**LEGEND**

- Streams
- Project Boundary
- US Highways
- Roads
- Major Waterways
- Municipalities
- Yadkin (03040105060-040)

**Figure 1. Vicinity Map**  
**Town Creek Restoration Site - Option B**  
*Stanly County, NC*

NC DMS Project No. 95026  
NC DEQ Contract No. 003990

**Table 1. Project Mitigation Components**

Town Creek Restoration Project - Option B: DMS Project No ID. 95026

Project Component (reach ID, etc.)	Wetland Position and Hydro Type	Existing Footage or Acreage	Stationing	Restored Footage, Acreage, or SF	Creditable Footage, Acreage, or SF*	Restoration Level	Approach		Mitigation Credits	Notes/Comments
							Priority Level	Mitigation Ratio (X:1)		
Reach 1		363	10+33 - 13+50	317	317.0	R	PI	1	317.0	Full Channel Restoration, Planted Buffer, Exclusion of Livestock, and Permanent Conservation Easement.
Reach 2		737	13+50 - 20+61	711	711.0	EI	PIII	1.5	474.0	Dimension and Profile modified in keeping with reference, Planted Buffer, Livestock Exclusion, Permanent Conservation Easement and a culverted farm road crossing. The crossing lies within an easement break between Reach 2 and Reach 3. Due to stability issues along the crossing during construction, the upstream face of the crossing extends into the easement by 6 feet. To account for this encroachment Reach 2 ends at Station 20+61 to account for loss of stream footage.
Reach 3		1,849	20+87 - 37+08	1,621	1,621.0	R	PI	1	1,621.0	Full Channel Restoration, Planted Buffer, Exclusion of Livestock, and Permanent Conservation Easement.
Reach 4		234	37+08 - 39+40	232	232.0	EI	PIII	1.5	154.7	Dimension and Profile modified in keeping with reference, Planted Buffer, Livestock Exclusion, Permanent Conservation Easement.
Reach 5		849	39+40 - 47+87	847	815.0	R	PI	1	815.0	Full Channel Restoration, Planted Buffer, Exclusion of Livestock, Permanent Conservation Easement and a culverted farm road crossing. The crossing lies within an easement break that coincides with a 25-ft overhead powerline right-of-way. Due to stability issues along the crossing during construction, the upstream and downstream faces of the crossing extend into the easement by a total of 7 feet. To account for the easement break and encroachment the creditable footage has been reduced by 35 feet.
Wetland Group 1 (WG1)										
Wetland Group 2 (WG2)										
Buffer Group 1 (BG1)										
Buffer Group 2 (BG2)										
Buffer Group 3 (BG3)										

**Length and Area Summations by Mitigation Category**

Restoration Level	Stream (linear feet)	Riparian Wetland (acres)		Non-riparian Wetland (acres)	Credited Buffer (square feet)
		Riverine	Non-Riverine		
Restoration	2,753				
Enhancement					
Enhancement I	943				
Enhancement II					
Creation					
Preservation					
High Quality Pres					

\* Creditable footage reflects approved credit lengths as outlined in the project Mitigation Plan.

**Overall Assets Summary**

Asset Category	Overall Credits
Stream	3,381.7

**General Note** - The above component table is intended to be a close complement to the asset map. Each entry in the above table should have clear distinction and appropriate symbology in the asset map.

1 - **Wetland Groups** represent pooled wetland polygons in the map with the same wetland type and restoration level. If some of the wetland polygons within a group are in meaningfully different landscape positions, soil types or have different community targets (as examples), then further segmentation in the table may be warranted. **Buffer groups** represent pooled buffer polygons with common restoration levels.

2 - **Wetland Position and Hydro Type** - Indicates Riparian Riverine, (RR), riparian non-riverine (RNR) or Non-Riverine (NR)

3- **Restored Footage, Acreage or Square Feet (SF)**

4 - **Creditable Footage, Acreage or Square feet** - creditable amounts after exclusion and reductions are accounted for, such as utility impacts, crossings, single



<b>Table 2. Project Activity and Reporting History</b>			
<b>Town Creek Restoration Project - Option B: DMS Project No ID. 95026</b>			
<b>Elapsed Time Since Grading/Planting Complete: 2 Years 9 Months</b>			
<b>Number of Reporting Years: 3</b>			
<b>Activity or Report</b>	<b>Scheduled Completion</b>	<b>Data Collection Complete</b>	<b>Actual Completion or Delivery</b>
Mitigation Plan Prepared	N/A	N/A	Aug-14
Mitigation Plan Amended	N/A	N/A	Oct-14
Mitigation Plan Approved	N/A	N/A	Feb-15
Final Design – (at least 90% complete)	N/A	N/A	Feb-15
Construction Begins	N/A	N/A	Oct-15
Temporary S&E mix applied to entire project area	N/A	N/A	Jan-16
Permanent seed mix applied to entire project area	Feb-16	N/A	Jan-16
Planting of live stakes	Feb-16	N/A	Mar-16
Planting of bare root trees	Feb-16	N/A	Mar-16
End of Construction	Feb-16	N/A	Jan-16
Survey of As-built conditions (Year 0 Monitoring-baseline)	Apr-16	May-16	Jun-16
Baseline Monitoring Report	May-16	Jun-16	Nov-16
Year 1 Stream Monitoring	-	Nov-16	-
Year 1 Vegetation Monitoring	-	Oct-16	-
Year 1 Monitoring Report	Dec-16	Dec-16	Jan-17
Year 2 Stream Monitoring	-	Nov-17	-
Year 2 Vegetation Monitoring	-	Nov-17	-
Year 2 Monitoring Report	Dec-17	Nov-17	Dec-17
Year 3 Stream Monitoring	-	Oct-18	-
Year 3 Vegetation Monitoring	-	Sep-18	-
Year 3 Monitoring Report	Dec-18	Nov-18	Dec-18
Year 4 Monitoring	Dec-19	N/A	N/A
Year 5 Monitoring	Dec-20	N/A	N/A

<b>Table 3. Project Contacts</b>	
<b>Town Creek Restoration Project - Option B: DMS Project ID No. 95026</b>	
<b>Designer</b>	
Michael Baker Engineering, Inc.	8000 Regency Parkway, Suite 600 Cary, NC 27518 <u>Contact:</u> Kathleen M. McKeithan, PE, Tel. 919-481-5703
<b>Construction Contractor</b>	
Wright Contracting, LLC.	160 Walker Road Lawndale, NC 28090 <u>Contact:</u> Joe Wright, Tel. 919-663-0810
<b>Planting Contractor</b>	
H.J. Forest Service	P.O. Box 458 Holly Ridge, NC 28445 <u>Contact:</u> Matt Hitch, Tel. 910-512-1743
<b>Seeding Contractor</b>	
Wright Contracting, LLC.	160 Walker Road Lawndale, NC 28090 <u>Contact:</u> Joe Wright, Tel. 919-663-0810
Seed Mix Sources	Green Resources, Tel. 336-855-6363 Mellow Marsh Farm, Tel. 919-742-1200
Nursery Stock Suppliers	Mellow Marsh Farm, Tel. 919-742-1200 Foggy Mountain Nursery, Tel. 336-384-5323 ArborGen, Tel. 843-528-3203
<b>Monitoring Performers</b>	
Michael Baker Engineering, Inc.	15720 Brixham Hill Ave., Ste. 300, Office 336 Charlotte, NC 28277 <u>Contact:</u>
Stream Monitoring Point of Contact	Kristi Suggs, Tel. 704-665-2206
Vegetation Monitoring Point of Contact	Kristi Suggs, Tel. 704-665-2206

<b>Table 4. Project Attributes</b>					
<b>Town Creek Restoration Project - Option B: DMS Project ID No. 95026</b>					
<b>Project Information</b>					
Project Name	Town Creek Restoration Project - Option B				
Project County	Stanly				
Project Area (Acres)	11.97				
Project Coordinates	35.434 N, -80.2421 W				
<b>Project Watershed Summary Information</b>					
Physiographic Region	Piedmont				
Ecoregion	Carolina Slate Belt				
Project River Basin	Yadkin - Pee Dee				
USGS Hydrologic Unit Code 8- and 14-digit	03040105 / 03040105060-040				
NCDWR Sub-basin for Project	03-07-13				
Project Drainage Area (Acres)	134.8				
Project Drainage Area Percent Impervious	<5%				
CGIA Land Use Classification	2.01, 412 / Forest (40%) Agriculture (25%) Impervious Cover (7%)				
Within Extent of DMS Watershed Plan	Lower Yadkin RBRP, 2009				
WRC Class (Warm Cool Cold)	Warm				
% Project Easement Fenced/Demarcated	100%				
Beaver activity observed during design phase	No activity observed				
<b>Reach Summary Information</b>					
	<b>Reach 1</b>	<b>Reach 2</b>	<b>Reach 3</b>	<b>Reach 4</b>	<b>Reach 5</b>
Restored Length of Reach (LF)	317	711	1,621	232	822
Valley Classification (Rosgen)	VII	VII	VII	VII	VII
Drainage Area (acres)	59.8	77.8	115.6	119.4	134.8
NCDWR Stream Identification Score	27.25	27.25 - 32.0	32	32	32
NCDWR Water Quality Classification	C, Index #: 13-17-31-1-1				
Existing Morphological Description (Rosgen stream type)	E4b: Incised, unstable & straight	E4 : Incised, unstable & straight	C4: variable; unstable	E4: Incised & unstable	C4 and E4: Incised & straight
Evolutionary Trend	Eb→G→B	E→G→F→Bc	C→G→F→C	E→Gc→F→C	C→Gc→F→C
As-built Morphological Description (Rosgen stream type)	C4	C4	C4	C4	C4
Underlying Mapped Soils	BaD	BaD, BaF	BaF	BaF	OaA
Drainage Class	Well drained	Well drained	Well drained	Well drained	Moderately well drained
Soil Hydric Status	Non-Hydric	Non-Hydric	Non-Hydric	Non-Hydric	Hydric
Average Channel Slope (ft/ft)	0.0181	0.0180	0.0122	0.0120	0.0128
FEMA Classification	N/A	N/A	N/A	N/A	N/A
Native Vegetation Community	Piedmont Small Stream				
Percent Composition of Exotic/Invasive Vegetation	0%	0%	0%	0%	0%
<b>Regulatory Considerations</b>					
<b>Regulation</b>	<b>Applicable</b>	<b>Resolved</b>	<b>Supporting Documentation</b>		
Waters of the United States – Section 404	Yes	Yes	Categorical Exclusion		
Waters of the United States – Section 401	Yes	Yes	Categorical Exclusion		
Endangered Species Act	Yes	Yes	Categorical Exclusion		
Historic Preservation Act	Yes	Yes	Categorical Exclusion		
Coastal Area Management Act (CAMA)	No	N/A	Categorical Exclusion		
FEMA Floodplain Compliance	No	N/A	Categorical Exclusion		
Essential Fisheries Habitat	No	N/A	Categorical Exclusion		

# **APPENDIX B**

Visual Assessment Data



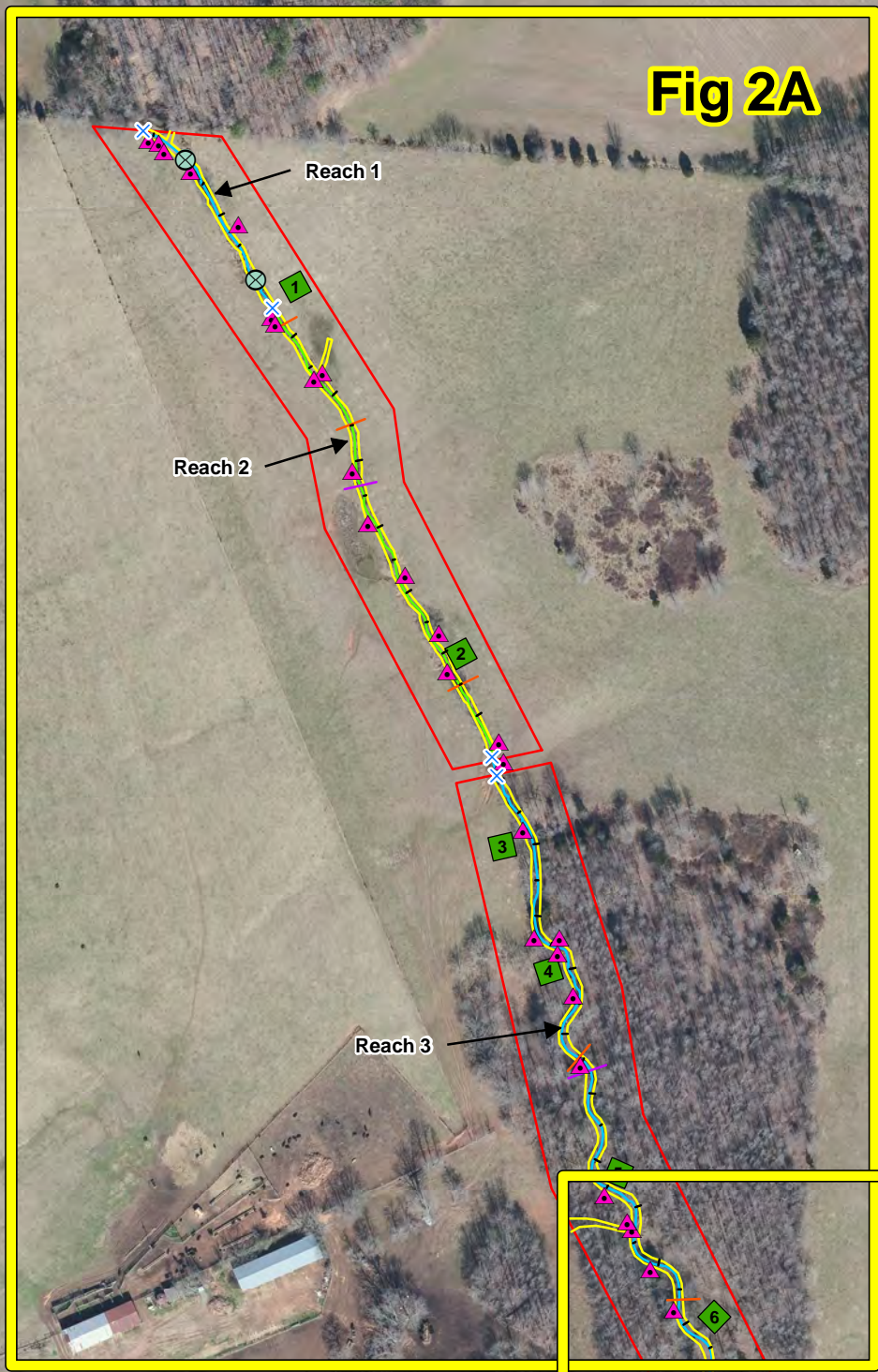



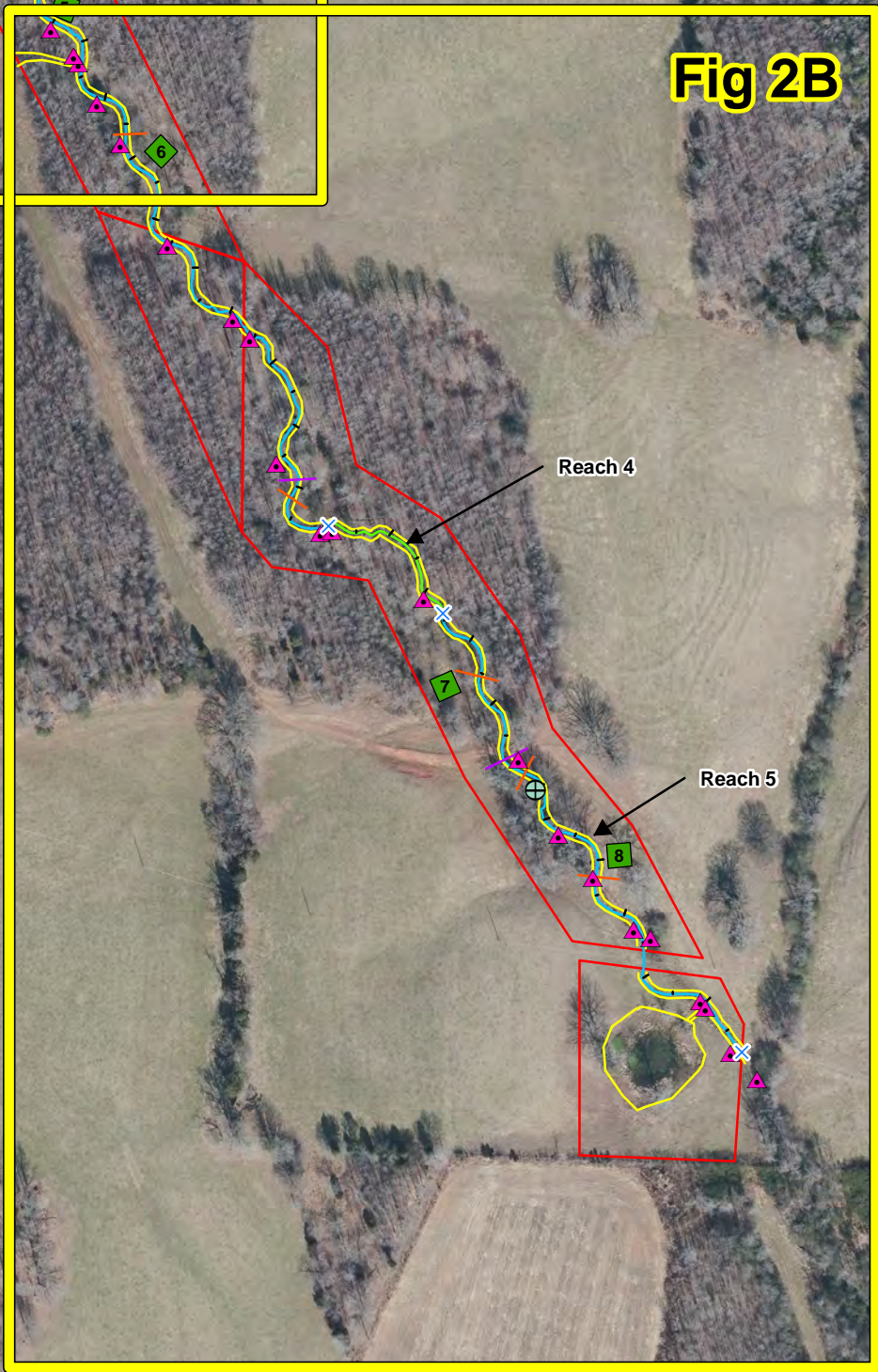









**Fig 2A**



**Fig 2B**

-  In-Stream Pressure Transducer
-  Crest Gauge
-  Reach Boundary
-  Photo Station
-  Station Markers
-  Vegetation Plots
-  Cross Section - Pool
-  Cross Section - Riffle
-  Stream Top of Bank
-  Enhancement I
-  Restoration
-  Conservation Easement

NC OneMap, NC Center for Geographic Information and Analysis, NC 911





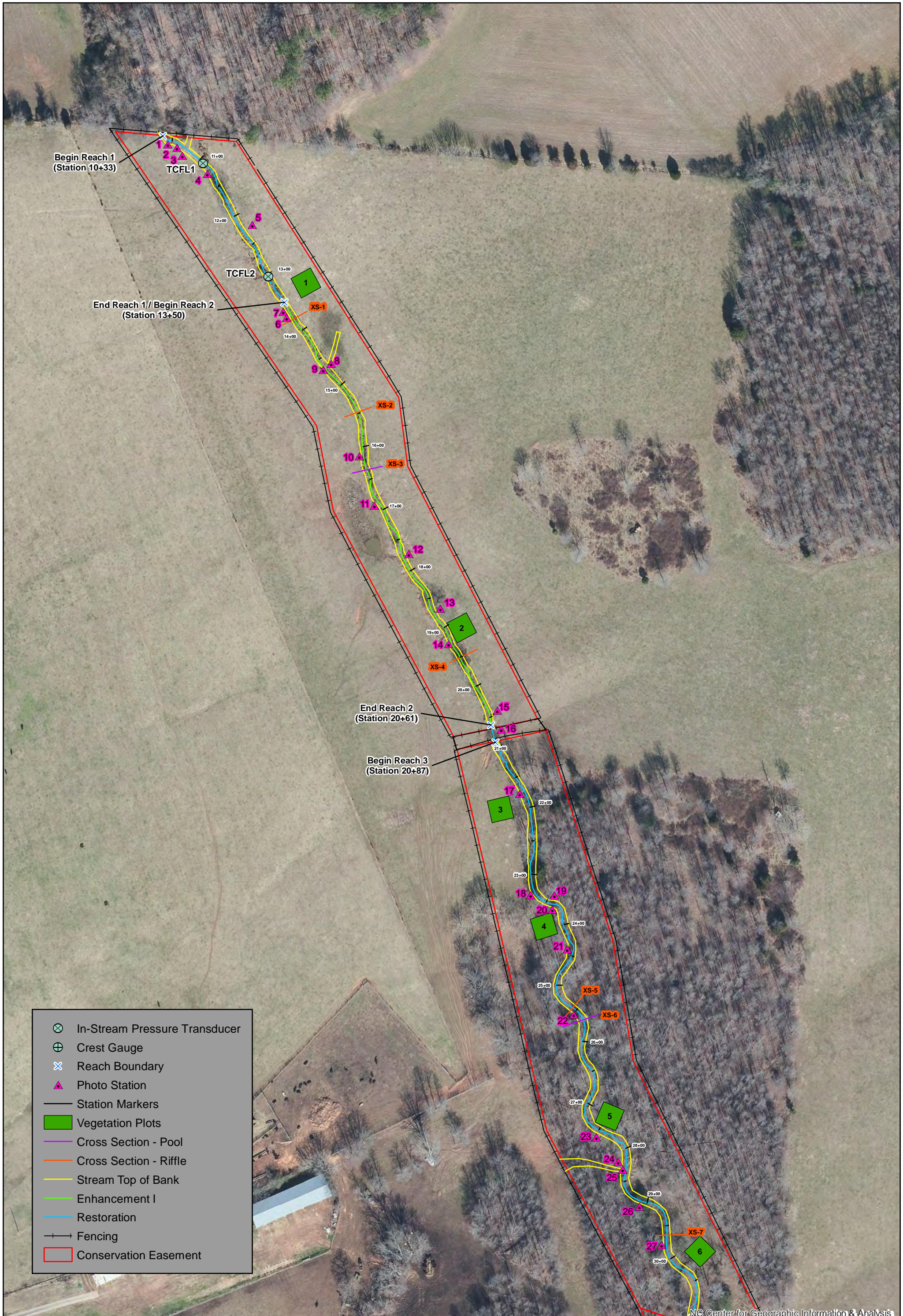

- In-Stream Pressure Transducer
- Crest Gauge
- Reach Boundary
- Photo Station
- Station Markers
- Vegetation Plots
- Cross Section - Pool
- Cross Section - Riffle
- Stream Top of Bank
- Enhancement I
- Restoration
- Fencing
- Conservation Easement

NC Center for Geographic Information & Analysis





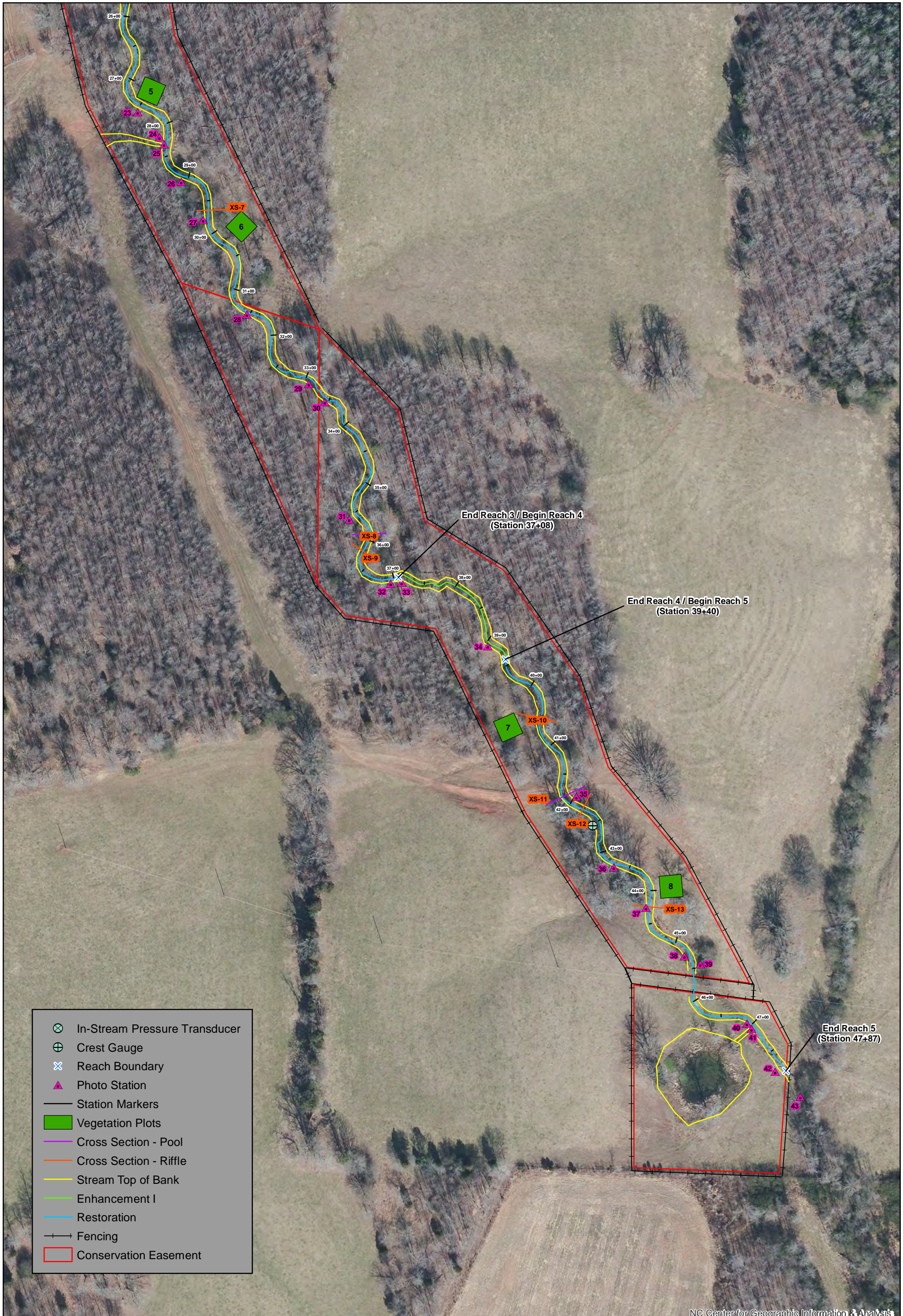

NC Center for Geographic Information & Analysis





Table 5a. Visual Stream Morphology Stability Assessment										
Town Creek Restoration Project - Option B: Project No. 95026										
Reach ID		Town Creek - Reach 1								
Assessed Length (LF)		317								
Major Channel Category	Channel Sub-Category	Metric	Number Stable, Performing as Intended	Total Number per As-Built	Number of Unstable Segments	Amount of Unstable Footage	% Stable, Performing as Intended	Number with Stabilizing Woody Veg.	Footage with Stabilizing Woody Veg.	Adjusted % for Stabilizing Woody Veg.
1. Bed	1. Vertical Stability	1. Aggradation			0	0	100%			
		2. Degradation			0	0	100%			
	2. Riffle Condition	1. Texture/Substrate	8	8			100%			
		3. Pool Condition	1. Depth	9	9					
	2. Length		9	9			100%			
	4. Thalweg position	1. Thalweg centering for riffle/run	8	8			100%			
2. Thalweg centering for pool/glide		9	9			100%				
2. Bank	1. Scoured/Eroding	Bank lacking vegetative cover resulting simply from poor growth and/or scour and erosion			0	0	100%	0	0	100%
	2. Undercut	Banks undercut/overhanging to the extent that mass wasting appears likely			0	0	100%	0	0	100%
	3. Mass Wasting	Bank slumping, calving, or collapse			0	0	100%	0	0	100%
	<b>Totals</b>					<b>0</b>	<b>0</b>	<b>100%</b>	<b>0</b>	<b>0</b>
3. Engineering Structures	1. Overall Integrity	Structures physically intact with no dislodged boulders or logs	12	12			100%			
	2. Grade Control	Grade control structures exhibiting maintenance of grade across the sill.	10	10			100%			
	2a. Piping	Structures lacking any substantial flow underneath sills or arms	10	10			100%			
	3. Bank Protection	Bank erosion within the structures extent of influence does not exceed 15%	12	12			100%			
	4. Habitat	Pool forming structures maintaining ~ Max Pool Depth	10	10			100%			

<b>Table 5b. Visual Stream Morphology Stability Assessment</b>										
<b>Town Creek Restoration Project: Project No. 95026</b>										
<b>Reach ID</b>		<b>Town Creek - Reach 2</b>								
<b>Assessed Length (LF)</b>		<b>711</b>								
<b>Major Channel Category</b>	<b>Channel Sub-Category</b>	<b>Metric</b>	<b>Number Stable, Performing as Intended</b>	<b>Total Number per As-Built</b>	<b>Number of Unstable Segments</b>	<b>Amount of Unstable Footage</b>	<b>% Stable, Performing as Intended</b>	<b>Number with Stabilizing Woody Veg.</b>	<b>Footage with Stabilizing Woody Veg.</b>	<b>Adjusted % for Stabilizing Woody Veg.</b>
<b>1. Bed</b>	<b>1. Vertical Stability</b>	1. Aggradation			0	0	100%			
		2. Degradation			0	0	100%			
	<b>2. Riffle Condition</b>	1. Texture/Substrate	21	21			100%			
		1. Depth	20	20			100%			
	<b>3. Pool Condition</b>	2. Length	20	20			100%			
		1. Thalweg centering for riffle/run	21	21			100%			
<b>4. Thalweg position</b>	2. Thalweg centering for pool/glide	20	20			100%				
<b>2. Bank</b>	<b>1. Scoured/Eroding</b>	Bank lacking vegetative cover resulting simply from poor growth and/or scour and erosion			0	0	100%	0	0	100%
	<b>2. Undercut</b>	Banks undercut/overhanging to the extent that mass wasting appears likely			0	0	100%	0	0	100%
	<b>3. Mass Wasting</b>	Bank slumping, calving, or collapse			0	0	100%	0	0	100%
	<b>Totals</b>					0	0	100%	0	0
<b>3. Engineering Structures</b>	<b>1. Overall Integrity</b>	Structures physically intact with no dislodged boulders or logs	20	20			100%			
	<b>2. Grade Control</b>	Grade control structures exhibiting maintenance of grade across the sill.	20	20			100%			
	<b>2a. Piping</b>	Structures lacking any substantial flow underneath sills or arms	20	20			100%			
	<b>3. Bank Protection</b>	Bank erosion within the structures extent of influence does not exceed 15%	20	20			100%			
	<b>4. Habitat</b>	Pool forming structures maintaining ~ Max Pool Depth	20	20			100%			

Table 5c. Visual Stream Morphology Stability Assessment										
Town Creek Restoration Project: Project No. 95026										
Reach ID		Town Creek - Reach 3								
Assessed Length (LF)		1,621								
Major Channel Category	Channel Sub-Category	Metric	Number Stable, Performing as Intended	Total Number per As-Built	Number of Unstable Segments	Amount of Unstable Footage	% Stable, Performing as Intended	Number with Stabilizing Woody Veg.	Footage with Stabilizing Woody Veg.	Adjusted % for Stabilizing Woody Veg.
1. Bed	1. Vertical Stability	1. Aggradation			0	0	100%			
		2. Degradation			0	0	100%			
	2. Riffle Condition	1. Texture/Substrate	32	32			100%			
		1. Depth	32	32			100%			
	3. Pool Condition	2. Length	32	32			100%			
		1. Thalweg centering for riffle/run	32	32			100%			
4. Thalweg position	2. Thalweg centering for pool/glide	32	32			100%				
2. Bank	1. Scoured /Eroding	Bank lacking vegetative cover resulting simply from poor growth and/or scour and erosion			0	0	100%	0	0	100%
	2. Undercut	Banks undercut/overhanging to the extent that mass wasting appears likely			0	0	100%	0	0	100%
	3. Mass Wasting	Bank slumping, calving, or collapse			0	0	100%	0	0	100%
	<b>Totals</b>					0	0	100%	0	0
3. Engineering Structures	1. Overall Integrity	Structures physically intact with no dislodged boulders or logs	66	66			100%			
	2. Grade Control	Grade control structures exhibiting maintenance of grade across the sill.	15	15			100%			
	2a. Piping	Structures lacking any substantial flow underneath sills or arms	15	15			100%			
	3. Bank Protection	Bank erosion within the structures extent of influence does not exceed 15%	66	66			100%			
	4. Habitat	Pool forming structures maintaining ~ Max Pool Depth	15	15			100%			

Table 5d. Visual Stream Morphology Stability Assessment										
Town Creek Restoration Project: Project No. 95026										
Reach ID		Town Creek -Reach 4								
Assessed Length (LF)		232								
Major Channel Category	Channel Sub-Category	Metric	Number Stable, Performing as Intended	Total Number per As-Built	Number of Unstable Segments	Amount of Unstable Footage	% Stable, Performing as Intended	Number with Stabilizing Woody Veg.	Footage with Stabilizing Woody Veg.	Adjusted % for Stabilizing Woody Veg.
1. Bed	1. Vertical Stability	1. Aggradation			0	0	100%			
		2. Degradation			0	0	100%			
	2. Riffle Condition	1. Texture/Substrate	4	4			100%			
		1. Depth	4	4			100%			
	3. Pool Condition	2. Length	4	4			100%			
		1. Thalweg centering for riffle/run	4	4			100%			
4. Thalweg position	2. Thalweg centering for pool/glide	4	4			100%				
	<hr/>									
2. Bank	1. Scoured /Eroding	Bank lacking vegetative cover resulting simply from poor growth and/or scour and erosion			0	0	100%	0	0	100%
	2. Undercut	Banks undercut/overhanging to the extent that mass wasting appears likely			0	0	100%	0	0	100%
	3. Mass Wasting	Bank slumping, calving, or collapse			0	0	100%	0	0	100%
	<b>Totals</b>					0	0	100%	0	0
<hr/>										
3. Engineering Structures	1. Overall Integrity	Structures physically intact with no dislodged boulders or logs	0	0			N/A			
	2. Grade Control	Grade control structures exhibiting maintenance of grade across the sill.	0	0			N/A			
	2a. Piping	Structures lacking any substantial flow underneath sills or arms	0	0			N/A			
	3. Bank Protection	Bank erosion within the structures extent of influence does not exceed 15%	0	0			N/A			
	4. Habitat	Pool forming structures maintaining ~ Max Pool Depth	0	0			N/A			

Table 5e. Visual Stream Morphology Stability Assessment													
Town Creek Restoration Project: Project No. 95026													
Reach ID		Town Creek -Reach 5											
Assessed Length (LF)		820											
Major Channel Category	Channel Sub-Category	Metric	Number Stable, Performing as Intended	Total Number per As-Built	Number of Unstable Segments	Amount of Unstable Footage	% Stable, Performing as Intended	Number with Stabilizing Woody Veg.	Footage with Stabilizing Woody Veg.	Adjusted % for Stabilizing Woody Veg.			
1. Bed	1. Vertical Stability	1. Aggradation			0	0	100%						
		2. Degradation			0	0	100%						
	2. Riffle Condition	1. Texture/Substrate		18	18			100%					
		2. Length		16	16			100%					
	3. Pool Condition	1. Depth		16	16			100%					
		2. Length		16	16			100%					
4. Thalweg position	1. Thalweg centering for riffle/run		18	18			100%						
	2. Thalweg centering for pool/glide		16	16			100%						
2. Bank	1. Scoured/Eroding	Bank lacking vegetative cover resulting simply from poor growth and/or scour and erosion				0	0	100%	0	0	100%		
		2. Undercut		Banks undercut/overhanging to the extent that mass wasting appears likely				0	0	100%	0	0	100%
		3. Mass Wasting		Bank slumping, calving, or collapse				0	0	100%	0	0	100%
	<b>Totals</b>					0	0	100%	0	0	100%		
3. Engineering Structures	1. Overall Integrity	Structures physically intact with no dislodged boulders or logs		31	31			100%					
	2. Grade Control	Grade control structures exhibiting maintenance of grade across the sill.		5	5			100%					
	2a. Piping	Structures lacking any substantial flow underneath sills or arms		5	5			100%					
	3. Bank Protection	Bank erosion within the structures extent of influence does not exceed 15%		31	31			100%					
	4. Habitat	Pool forming structures maintaining ~ Max Pool Depth		5	5			100%					



<b>Table 5f. Stream Problem Areas</b>			
<b>Town Creek Restoration Project: Project No. 95026</b>			
<b>Town Creek Reach 1</b>			
<b>Feature Issue</b>	<b>Station No.</b>	<b>Suspected Cause</b>	<b>Photo Number</b>
No issues in Year 3	N/A	N/A	N/A
<b>Town Creek Reach 2</b>			
<b>Feature Issue</b>	<b>Station No.</b>	<b>Suspected Cause</b>	<b>Photo Number</b>
No issues in Year 3	N/A	N/A	N/A
<b>Town Creek Reach 3</b>			
<b>Feature Issue</b>	<b>Station No.</b>	<b>Suspected Cause</b>	<b>Photo Number</b>
No issues in Year 3	N/A	N/A	N/A
<b>Town Creek Reach 4</b>			
<b>Feature Issue</b>	<b>Station No.</b>	<b>Suspected Cause</b>	<b>Photo Number</b>
No issues in Year 3	N/A	N/A	N/A
<b>Town Creek Reach 5</b>			
<b>Feature Issue</b>	<b>Station No.</b>	<b>Suspected Cause</b>	<b>Photo Number</b>
No issues in Year 3	N/A	N/A	N/A
<p>Note: The first digit in the Photo Number column references the monitoring year and the second digit references the problem area or photo (which would be identical to a prior years problem area/photo number when persisting from a previous monitoring year).</p>			

<b>Table 6a. Vegetation Condition Assessment</b>						
<b>Town Creek Restoration Project: Project No. 95026</b>						
<b>Reach ID</b>	<b>Reaches 1 - 5</b>					
<b>Planted Acreage</b>	<b>10.73</b>					
<b>Vegetation Category</b>	<b>Definitions</b>	<b>Mapping Threshold</b>	<b>CCPV Depiction</b>	<b>Number of Polygons</b>	<b>Combined Acreage</b>	<b>% of Planted Acreage</b>
<b>1. Bare Areas</b>	Very limited cover of both woody and herbaceous material.	0.1 acres	N/A	0	0.00	0.0%
<b>2. Low Stem Density Areas</b>	Woody stem densities clearly below target levels based on MY3, 4, or 5 stem count criteria.	0.1 acres	N/A	0	0.00	0.0%
<b>Total</b>				0	0.00	0.0%
<b>3. Areas of Poor Growth Rates or Vigor</b>	Areas with woody stems of a size class that are obviously small given the monitoring year.	0.25 acres	N/A	0	0.00	0.0%
<b>Cumulative Total</b>				0	0.00	0.0%
<b>Easement Acreage 11.97</b>						
<b>Vegetation Category</b>	<b>Definitions</b>	<b>Mapping Threshold</b>	<b>CCPV Depiction</b>	<b>Number of Polygons</b>	<b>Combined Acreage</b>	<b>% of Easement Acreage</b>
<b>4. Invasive Areas of Concern</b>	Areas or points (if too small to render as polygons at map scale).	1000 SF	NA	0	0.00	0.0%
<b>5. Easement Encroachment Areas</b>	Areas or points (if too small to render as polygons at map scale).	N/A	N/A	0	0.00	0.0%

<b>Table 6b. Vegetation Problem Areas</b>			
<b>Town Creek Restoration Project: Project No. 95026</b>			
<b>Reach 1</b>			
<b>Feature Issue</b>	<b>Station No.</b>	<b>Suspected Cause</b>	<b>Photo Number</b>
No Issues in Year 3.	N/A	N/A	-
<b>Reach 2</b>			
<b>Feature Issue</b>	<b>Station No.</b>	<b>Suspected Cause</b>	<b>Photo Number</b>
No Issues in Year 3.	N/A	N/A	-
<b>Reach 3</b>			
<b>Feature Issue</b>	<b>Station No.</b>	<b>Suspected Cause</b>	<b>Photo Number</b>
No Issues in Year 3.	N/A	N/A	-
<b>Reach 4</b>			
<b>Feature Issue</b>	<b>Station No.</b>	<b>Suspected Cause</b>	<b>Photo Number</b>
No Issues in Year 3.	N/A	N/A	-
<b>Reach 5</b>			
<b>Feature Issue</b>	<b>Station No.</b>	<b>Suspected Cause</b>	<b>Photo Number</b>
No Issues in Year 3.	N/A	N/A	-
*Note: The first digit in the Photo Number column references the monitoring year and the second digit references the problem area or photo (which would be identical to a prior years problem area/photo number when persisting from a previous monitoring year).			

---

*Town Creek – Reach 1*

---



**PID 1: Station 10+40 – Upstream (11/14/18)**



**PID 2: Station 10+60 – Downstream (11/14/18)**



**PID 3: Station 10+70 – Left Floodplain Rock Lined Channel (11/14/18)**



**PID 4: Station 11+25 – Downstream (11/14/18)**



**PID 5: Station 12+20 – Downstream (11/14/18)**



**PID 6: Station 13+60 – Upstream (11/14/18)**



---

*Town Creek – Reach 2*

---



**PID 7: Station 13+75 – Downstream (11/14/18)**



**PID 9: Station 14+65 – Downstream (11/14/18)**



**PID 8: Station 14+65 – Left Floodplain  
Matted Drainage Swale (11/14/18)**





**PID 10: Station 16+15 – Upstream (11/14/18)**



**PID 12: Station 17+75 – Upstream (11/14/18)**



**PID 11: Station 16+90 – Upstream (11/14/18)**



**PID 13: Station 18+75 – Upstream (11/14/18)**



**PID 14: Station 19+25 – Upstream (11/14/18)**





**PID 15: Station 20+50 – Downstream  
(11/14/18)**



**PID 16: Station 20+70 – Upstream (11/14/18)**



---

*Town Creek – Reach 3*

---



**PID 17: Station 21+75 – Upstream (11/14/18)**



**PID 18: Station 23+30 – Upstream (11/14/18)**



**PID 19: Station 23+60 – Upstream (11/14/18)**



**PID 20: Station 23+60 – Left Bank (11/14/18)**



**PID 21: Station 24+50 – Upstream (11/14/18)**



**PID 22: Station 25+50 – Upstream (11/14/18)**





**PID 23: Station 27+50 – Upstream (11/14/18)**



**PID 24: Station 28+10 – Upstream (11/14/18)**



**PID 25: Station 28+35 – Right Floodplain  
Rock Lined Channel (11/14/18)**



**PID 26: Station 28+90 – Upstream (11/14/18)**



**PID 27: Station 29+80 – Downstream  
(11/14/18)**



**PID 28: Station 31+40 – Upstream (11/14/18)**





**PID 29: Station 33+00 – Upstream (11/14/18)**



**PID 30: Station 33+45 – Downstream (11/14/18)**



**PID 31: Station 35+50 – Upstream (11/14/18)**



**PID 32: Station 36+90 – Upstream (11/14/18)**

---

*Town Creek – Reach 4*

---



**PID 33: Station 37+15–Downstream (11/14/18)**



**PID 34: Station 39+05 – Upstream (11/14/18)**



---

*Town Creek – Reach 5*

---



**PID 35: Station 42+00 – Downstream (11/14/18)**



**PID 36: Station 43+25 – Downstream (11/14/18)**



**PID 37: Station 44+25 – Downstream (11/14/18)**



**PID 38: Station 45+30 Downstream (11/14/18)**



**PID 39: Station 45+50 – Upstream (11/14/18)**



**PID 40: Station 46+90 – Upstream (11/14/18)**





**PID 41: Station 47+00 – Right Floodplain Rock Lined Channel from Wetland (11/14/186)**



**PID 42: Station 47+75 – Upstream (11/14/18)**



**PID 43: Station 48+05 – Downstream (11/14/18)**

# **APPENDIX C**

## Vegetation Plot Data

**Table 7. Vegetation Plot Criteria Attainment**  
**Town Creek Restoration Project No. 95026**

<b>Wetland/Stream Vegetation Totals (per acre)</b>				
<b>Plot #</b>	<b>Stream/ Wetland Stems<sup>1</sup></b>	<b>Volunteers<sup>2</sup></b>	<b>Total<sup>3</sup></b>	<b>Success Criteria Met?</b>
<b>VP1</b>	688	40	728	Yes
<b>VP2</b>	607	0	607	Yes
<b>VP3</b>	769	0	769	Yes
<b>VP4</b>	647	0	647	Yes
<b>VP5</b>	486	0	486	Yes
<b>VP6</b>	567	202	769	Yes
<b>VP7</b>	647	40	688	Yes
<b>VP8</b>	486	0	486	Yes
<b>Project Avg</b>	<b>612</b>	<b>35</b>	<b>647</b>	<b>Yes</b>

<sup>1</sup>Native planted woody stems. Includes shrubs, does NOT include live stakes. No vines

<sup>2</sup>Native woody stems. Not planted. No vines.

<sup>3</sup>Planted + volunteer native woody stems. Includes live stakes. Excl. exotics. Excl. vines.

Exceeds requirements by 10%
Exceeds requirements, but by less than 10%
Fails to meet requirements, by less than 10%
Fails to meet requirements by more than 10%

**Table 8. CVS Vegetation Plot Metadata**  
**Town Creek Restoration Project: Project No. 95026**

<b>Report Prepared By</b>	Russell Myers
<b>Date Prepared</b>	9/13/2018 9:49
<b>database name</b>	124526_TownCreek_cvs-eep-entrytool-v2.3.1_MY3.mdb
<b>database location</b>	L:\projects\124526 - Town Cr-Charlotte Proj\Monitoring\YR-3
<b>computer name</b>	ASHELRYMERS1
<b>file size</b>	58146816
<b>DESCRIPTION OF WORKSHEETS IN THIS DOCUMENT-----</b>	
<b>Metadata</b>	Description of database file, the report worksheets, and a summary of project(s) and project data.
<b>Proj, planted</b>	Each project is listed with its PLANTED stems per acre, for each year. This excludes live stakes.
<b>Proj, total stems</b>	Each project is listed with its TOTAL stems per acre, for each year. This includes live stakes, all planted stems, and all natural/volunteer stems.
<b>Plots</b>	List of plots surveyed with location and summary data (live stems, dead stems, missing, etc.).
<b>Vigor</b>	Frequency distribution of vigor classes for stems for all plots.
<b>Vigor by Spp</b>	Frequency distribution of vigor classes listed by species.
<b>Damage</b>	List of most frequent damage classes with number of occurrences and percent of total stems impacted by each.
<b>Damage by Spp</b>	Damage values tallied by type for each species.
<b>Damage by Plot</b>	Damage values tallied by type for each plot.
<b>Planted Stems by Plot and Spp</b>	A matrix of the count of PLANTED living stems of each species for each plot; dead and missing stems are excluded.
<b>ALL Stems by Plot and spp</b>	A matrix of the count of total living stems of each species (planted and natural volunteers combined) for each plot; dead and missing stems are excluded.
<b>PROJECT SUMMARY-----</b>	
<b>Project Code</b>	95026
<b>project Name</b>	Town Creek Restoration Project - Option B
<b>Description</b>	
<b>River Basin</b>	Yadkin-Pee Dee
<b>length(ft)</b>	
<b>stream-to-edge width (ft)</b>	
<b>area (sq m)</b>	
<b>Required Plots (calculated)</b>	
<b>Sampled Plots</b>	8

Table 9. CVS Stem Count of Planted Stems by Plot and Species Town Creek Restoration Project: Project No. 95026																					
			Current Plot Data (MY3 2018)																		
Scientific Name	Common Name	Species Type	95026-01-VP1			95026-01-VP2			95026-01-VP3			95026-01-VP4			95026-01-VP5			95026-01-VP6			
			PnoLS	P-all	T	PnoLS	P-all	T	PnoLS	P-all	T	PnoLS	P-all	T	PnoLS	P-all	T	PnoLS	P-all	T	
<i>Asimina triloba</i>	pawpaw	Tree																	1	1	1
<i>Betula nigra</i>	river birch	Tree	2	2	2							1	1	1					2	2	2
<i>Callicarpa americana</i>	American beautyberry	Shrub																			
<i>Carpinus caroliniana</i>	American hornbeam	Tree				1	1	1	2	2	2										
<i>Cercis canadensis</i>	eastern redbud	Tree													3	3	3		1	1	1
<i>Cornus amomum</i>	silky dogwood	Shrub				3	3	3	4	4	4	2	2	2	1	1	1				
<i>Diospyros virginiana</i>	common persimmon	Tree							5	5	5										5
<i>Fraxinus pennsylvanica</i>	green ash	Tree	1	1	1																
<i>Liriodendron tulipifera</i>	tuliptree	Tree	3	3	3	3	3	3	3	3	3				4	4	4		1	1	1
<i>Platanus occidentalis</i>	American sycamore	Tree	2	2	2																
<i>Quercus alba</i>	white oak	Tree																			
<i>Quercus falcata</i>	southern red oak	Tree																			
<i>Quercus lyrata</i>	overcup oak	Tree							2	2	2										
<i>Quercus michauxii</i>	swamp chestnut oak	Tree				1	1	1											4	4	4
<i>Quercus pagoda</i>	cherrybark oak	Tree	2	2	2							2	2	2							
<i>Quercus phellos</i>	willow oak	Tree	6	6	7	7	7	7	3	3	3	11	11	11	4	4	4		5	5	5
<i>Sambucus canadensis</i>	Common Elderberry	Shrub	1	1	1																
<i>Sambucus nigra</i>	European black elderberry	Shrub																			
	Stem count		17	17	17	15	15	15	19	19	19	16	16	16	12	12	12		14	14	14
	size (ares)		1			1			1			1			1			1			
	size (ACRES)		0.02			0.02			0.02			0.02			0.02			0.02			
	Species count		7	7	7	5	5	5	6	6	6	4	4	4	4	4	4		6	6	6
	Stems per ACRE		688	688	688	607	607	607	769	769	769	647	647	647	486	486	486		567	567	567

Table 9. CVS Stem Count of Planted Stems by Plot and Species Town Creek Restoration Project: Project No. 95026																					
			Current Plot Data (MY3 2018)									Annual Means									
Scientific Name	Common Name	Species Type	95026-01-VP7			95026-01-VP8			MY3 (2018)			MY2 (2017)			MY1 (2016)			MY0 (2016)			
			PnoLS	P-all	T	PnoLS	P-all	T	PnoLS	P-all	T	PnoLS	P-all	T	PnoLS	P-all	T	PnoLS	P-all	T	
<i>Asimina triloba</i>	pawpaw	Tree							1	1	1	1	1	1	1	1	1	1	1	1	
<i>Betula nigra</i>	river birch	Tree				3	3	3	8	8	8	9	9	9	8	8	8	12	12	12	
<i>Callicarpa americana</i>	American beautyberry	Shrub							0	0	0	1	1	1	2	2	2	1	1	1	
<i>Carpinus caroliniana</i>	American hornbeam	Tree							3	3	3	3	3	3	3	3	3	1	1	1	
<i>Cercis canadensis</i>	eastern redbud	Tree							4	4	4	11	11	11	11	11	11	11	11	11	
<i>Cornus amomum</i>	silky dogwood	Shrub							10	10	10	12	12	12	13	13	13	14	14	14	
<i>Diospyros virginiana</i>	common persimmon	Tree			1				5	5	11	5	5	5	4	4	4	4	4	4	
<i>Fraxinus pennsylvanica</i>	green ash	Tree	1	1	1				2	2	2	2	2	2	2	2	2	2	2	2	
<i>Liriodendron tulipifera</i>	tuliptree	Tree	5	5	5	2	2	2	21	21	21	24	24	24	26	26	26	27	27	27	
<i>Platanus occidentalis</i>	American sycamore	Tree	5	5	5	6	6	6	13	13	13	13	13	13	13	13	13	14	14	14	
<i>Quercus alba</i>	white oak	Tree							0	0	0	1	1	1	4	4	4	3	3	3	
<i>Quercus falcata</i>	southern red oak	Tree							0	0	0				2	2	2	5	5	5	
<i>Quercus lyrata</i>	overcup oak	Tree							2	2	2	2	2	2							
<i>Quercus michauxii</i>	swamp chestnut oak	Tree							5	5	5	5	5	5	8	8	8	9	9	9	
<i>Quercus pagoda</i>	cherrybark oak	Tree	1	1	1				5	5	5	8	8	8	8	8	8	6	6	6	
<i>Quercus phellos</i>	willow oak	Tree	4	4	4	1	1	1	41	41	42	44	44	44	43	43	43	47	47	47	
<i>Sambucus canadensis</i>	Common Elderberry	Shrub							1	1	1	1	1	1	1	1	1				
<i>Sambucus nigra</i>	European black elderberry	Shrub							0	0	0							2	2	2	
	Stem count		16	16	16	12	12	12	121	121	128	142	142	142	149	149	149		159	159	159
	size (ares)		1			1			8			8			8			8			
	size (ACRES)		0.02			0.02			0.20			0.20			0.20			0.20			
	Species count		5	5	5	4	4	4	18	18	18	16	16	16	16	16	16		16	16	16
	Stems per ACRE		647	647	647	486	486	486	612	612	647	718	718	718	754	754	754		804	804	804
Exceeds requirements by 10%																					
Exceeds requirements, but by less than 10%																					
Fails to meet requirements, by less than 10%																					
Fails to meet requirements by more than 10%																					



---

*Town Creek – Vegetation Plot Photos*

---



**Vegetation Plot 1 (9/7/18)**



**Vegetation Plot 2 (9/7/18)**



**Vegetation Plot 3 (9/7/18)**



**Vegetation Plot 4 (9/6/2018)**



**Vegetation Plot 5 (9/6/2018)**



**Vegetation Plot 6 (9/6/2018)**





**Vegetation Plot 7 (9/6/2018)**



**Vegetation Plot 8 (9/6/2018)**

# **APPENDIX D**

## Stream Survey Data

**Figure 3. Cross-sections with Annual Overlays**  
**Town Creek Restoration Project: Project No. 95026**

**Permanent Cross-section**  
**X1 Riffle - Reach 2**  
**(Monitoring Year 3 - Collected October 2018)**



**LEFT BANK**

**RIGHT BANK**

Feature	Stream Type	BKF Area	BKF Width	BKF Depth	Max BKF Depth	W/D	BH Ratio*	ER	BKF Elev	TOB Elev	WFPA
Riffle	C	3.64	7.80	0.50	0.9	16.60	0.90	3.20	586.35	586.49	24.60

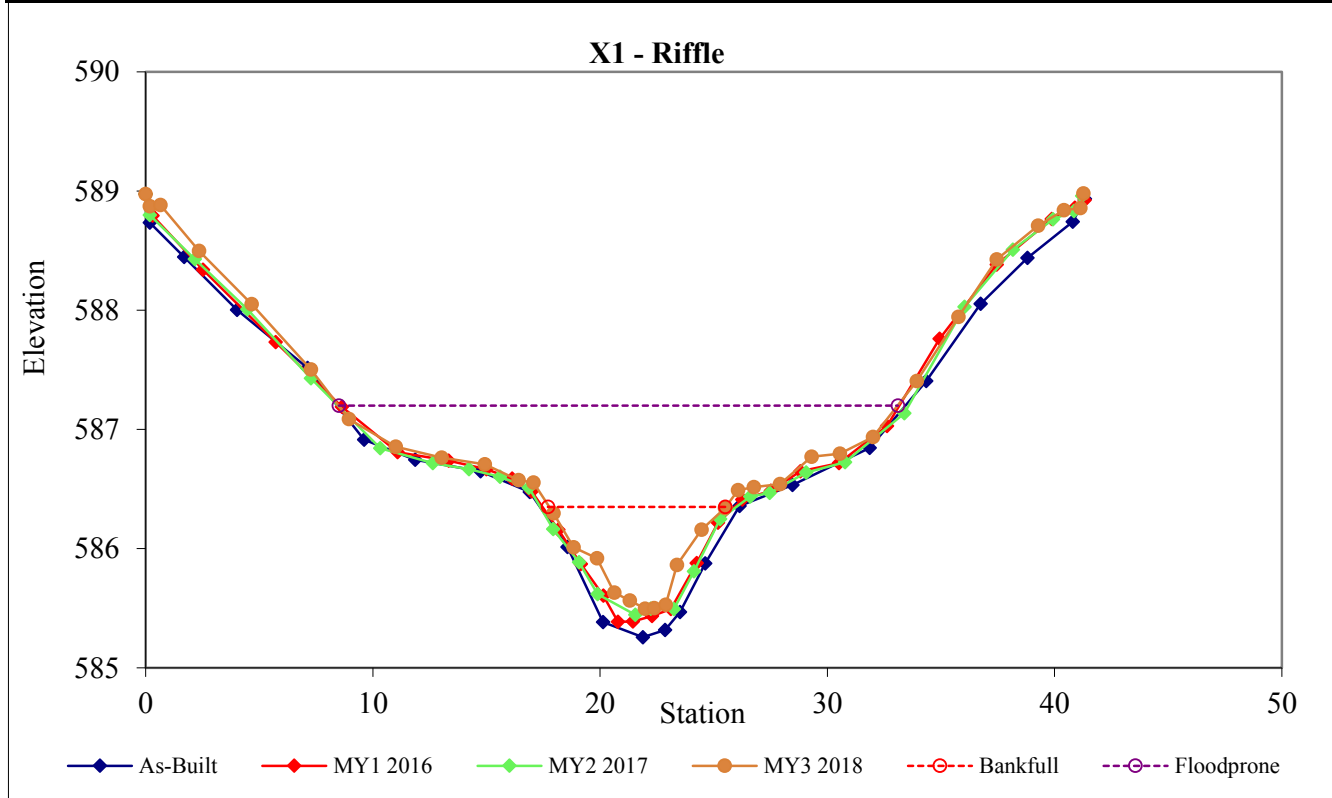

\*BHR=0.90 is based on asbuilt bkf area of 5.79 at an elevation of 586.586. Remainder of data based on actual bankfull elevation from as-built which is 586.35.



**Figure 3 Cont. Cross-sections with Annual Overlays**  
**Town Creek Restoration Project: Project No. 95026**

**Permanent Cross-section**  
**X2 Riffle - Reach 2**  
**(Monitoring Year 3 - Collected October 2018)**



**LEFT BANK**



**RIGHT BANK**

Feature	Stream Type	BKF Area	BKF Width	BKF Depth	Max BKF Depth	W/D	BH Ratio*	ER	BKF Elev	TOB Elev	WFPA
Riffle	E	6.39	8.50	0.80	1.30	11.20	0.90	3.90	583.31	583.37	33.10

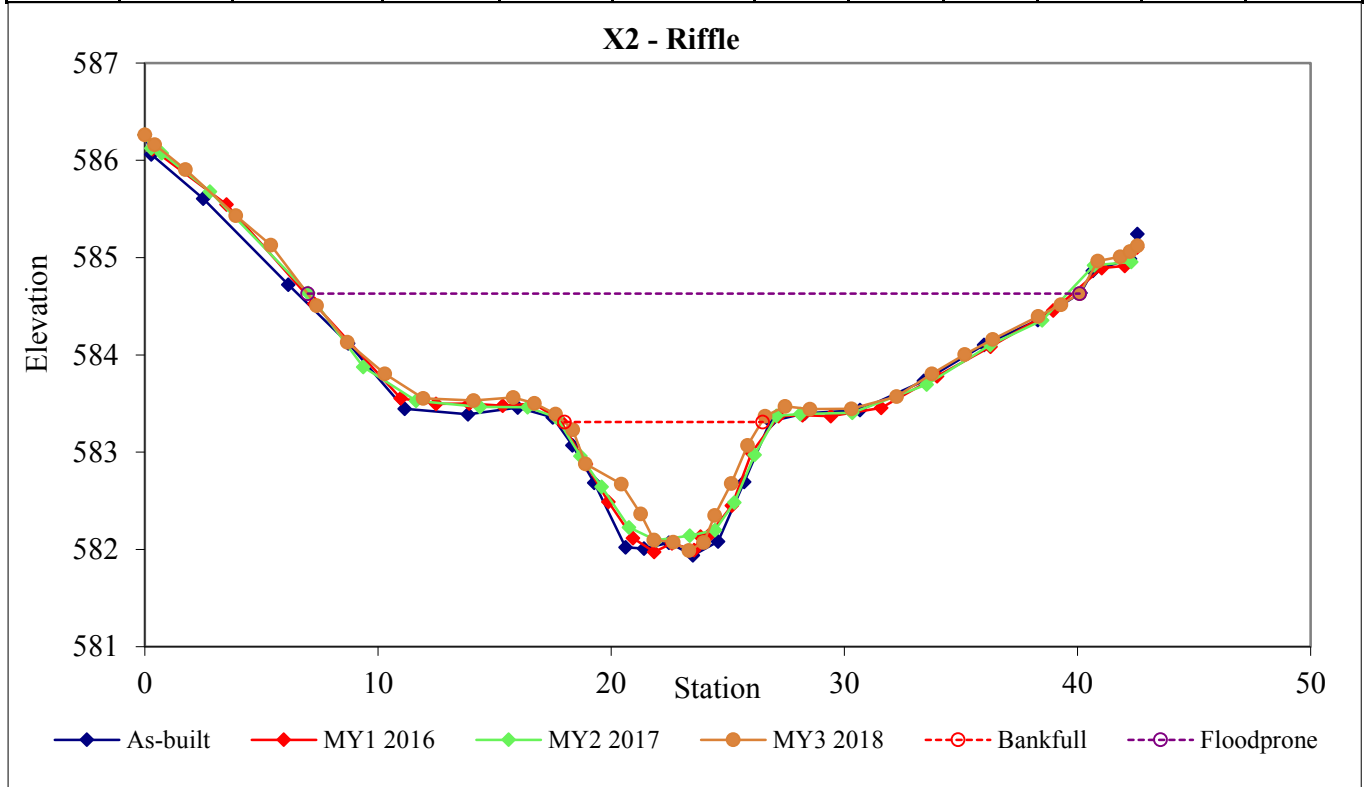

\*BHR=0.90 is based on asbuilt bkf area of 8.28 at an elevation of 583.508. Remainder of data based on actual bankfull elevation from as-built which is 583.31.

**Figure 3 Cont. Cross-sections with Annual Overlays**  
**Town Creek Restoration Project: Project No. 95026**

**Permanent Cross-section**  
**X3 Pool - Reach 2**  
**(Monitoring Year 3 - Collected October 2018)**



**LEFT BANK**



**RIGHT BANK**

Feature	Stream Type	BKF Area	BKF Width	BKF Depth	Max BKF Depth	W/D	BH Ratio	ER	BKF Elev	TOB Elev	WFGPA
Pool		8.56	9.10	0.90	1.90	9.80	1.00	4.00	582.09	582.29	36.10

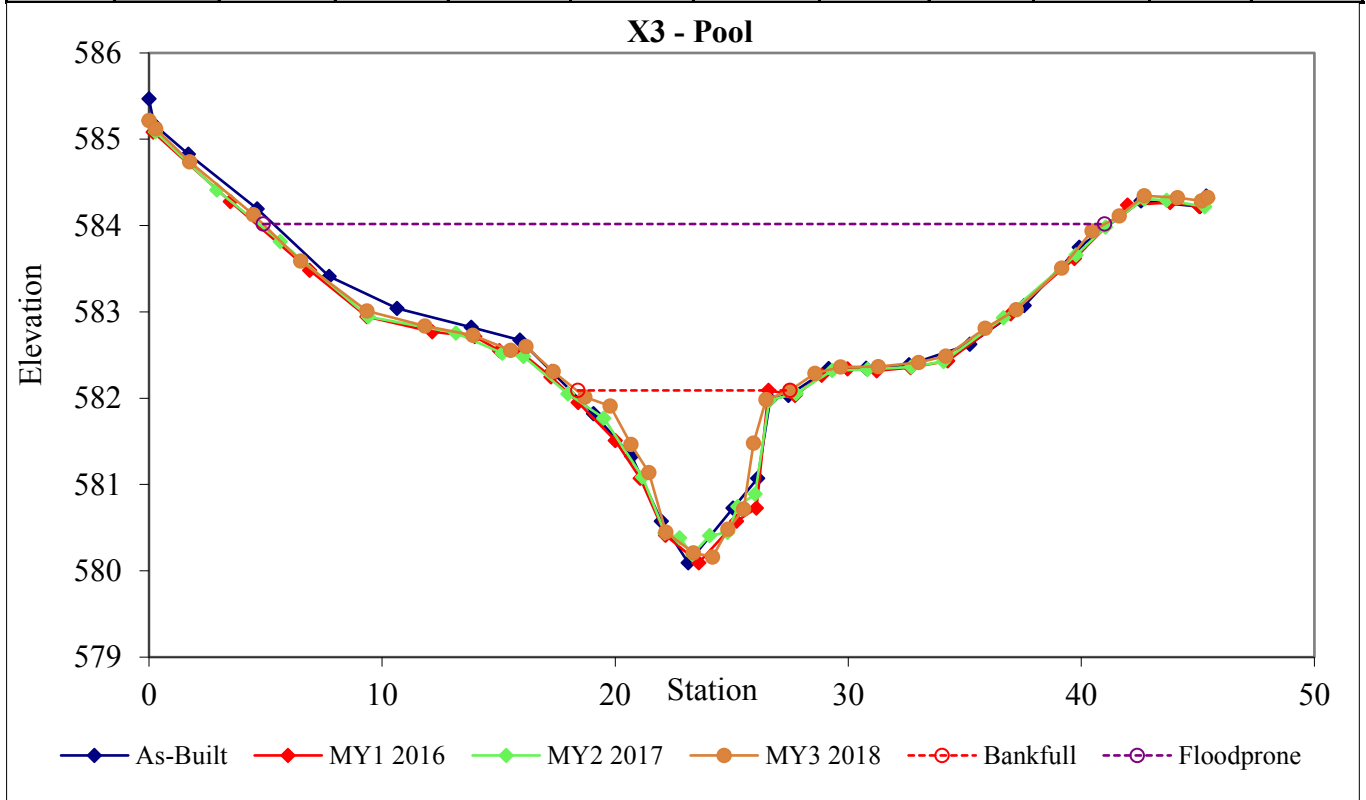

\*BHR=1.0 is based on asbuilt bkf area of 12.01 at an elevation of 582.401. Remainder of data based on actual bankfull elevation from as-built which is 582.09.



**Figure 3 Cont. Cross-sections with Annual Overlays**  
**Town Creek Restoration Project: Project No. 95026**

**Permanent Cross-section**  
**X4 Riffle - Reach 2**  
**(Monitoring Year 3 - Collected October 2018)**



**LEFT BANK**



**RIGHT BANK**

Feature	Stream Type	BKF Area	BKF Width	BKF Depth	Max BKF Depth	W/D	BH Ratio	ER	BKF Elev	TOB Elev	WFGPA
Riffle	C	6.55	9.20	0.70	1.30	12.90	0.90	4.00	576.81	576.89	36.48

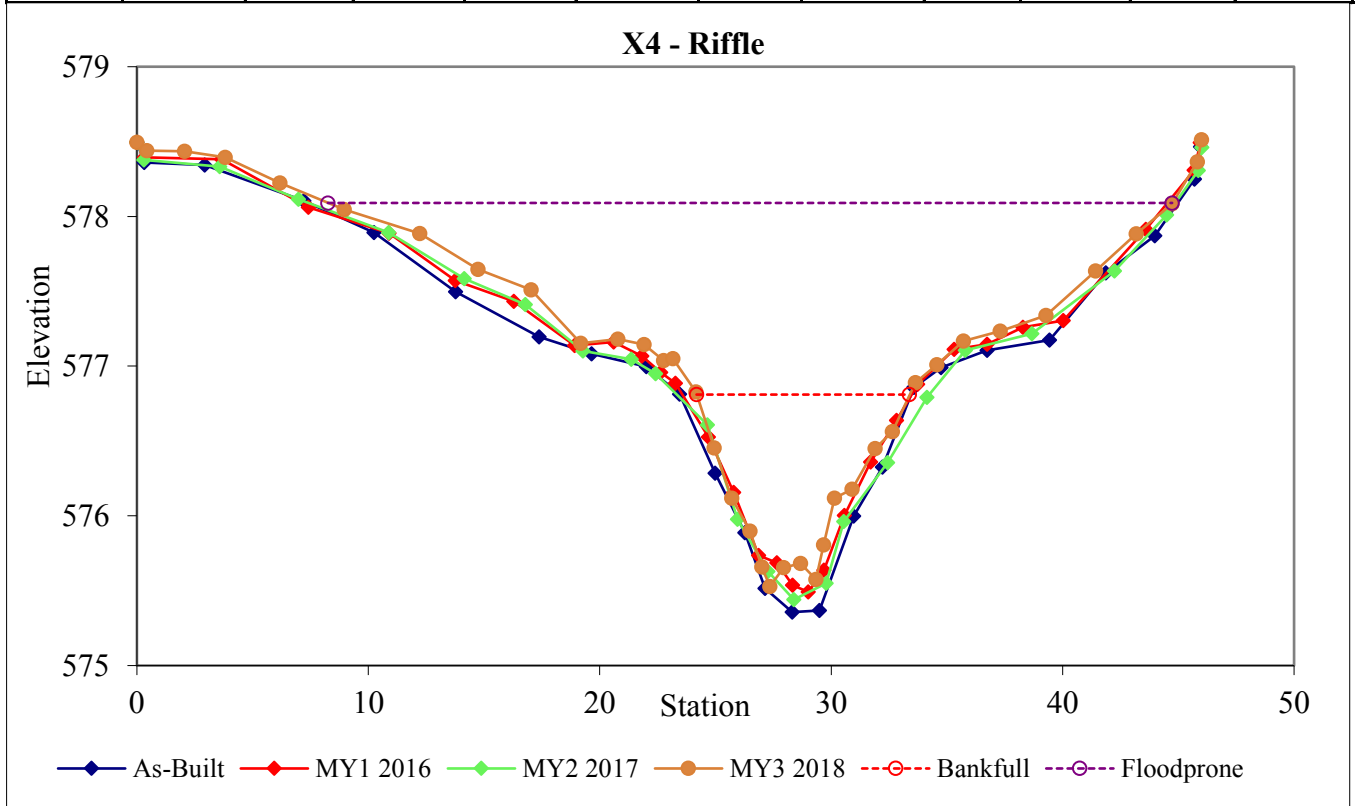

\*BHR = 0.9 is based on as-built bkf area of 8.38 at an elevation of 576.994. Remainder of data based on actual bankfull elevation from as-built which is 576.81

**Figure 3 Cont. Cross-sections with Annual Overlays**  
**Town Creek Restoration Project: Project No. 95026**

**Permanent Cross-section**  
**X5 Riffle - Reach 3**  
**(Monitoring Year 3 - Collected October 2018)**



**LEFT BANK**



**RIGHT BANK**

Feature	Stream Type	BKF Area	BKF Width	BKF Depth	Max BKF Depth	W/D	BH Ratio	ER	BKF Elev	TOB Elev	WFPA
Riffle	C	6.80	10.30	0.70	1.10	15.60	0.90	4.70	568.85	568.94	48.11

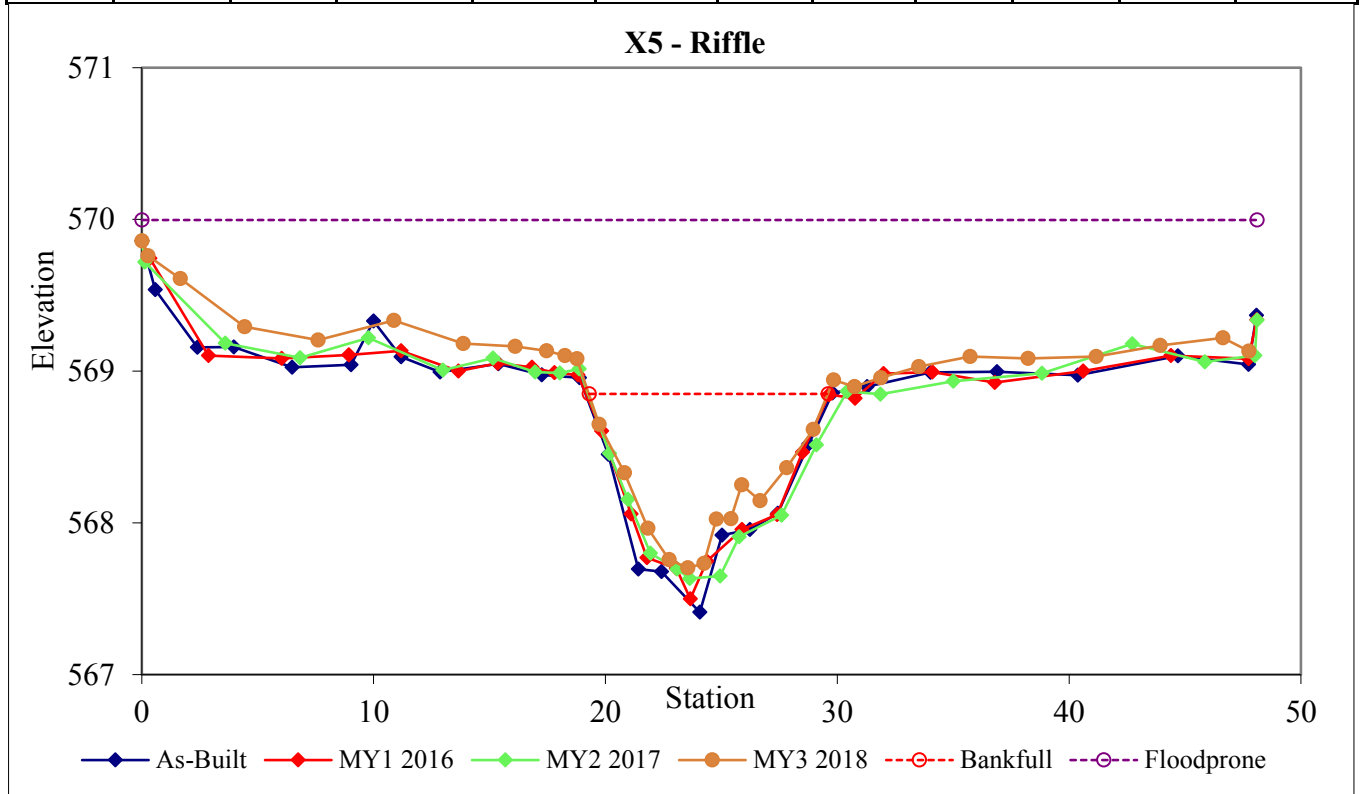

\*BHR = 0.9 is based on as-built bkf area of 8.68 at an elevation of 569.0075. Remainder of data based on actual bankfull elevation from as-built which is 568.85.



**Figure 3 Cont. Cross-sections with Annual Overlays**  
**Town Creek Restoration Project: Project No. 95026**

**Permanent Cross-section**  
**X6 Pool - Reach 3**  
**(Monitoring Year 3 - Collected October 2018)**



**LEFT BANK**

**RIGHT BANK**

Feature	Stream Type	BKF Area	BKF Width	BKF Depth	Max BKF Depth	W/D	BH Ratio	ER	BKF Elev	TOB Elev	WFGPA
Pool		12.23	13.20	0.90	1.90	14.10	1.00	3.80	568.63	568.72	49.60

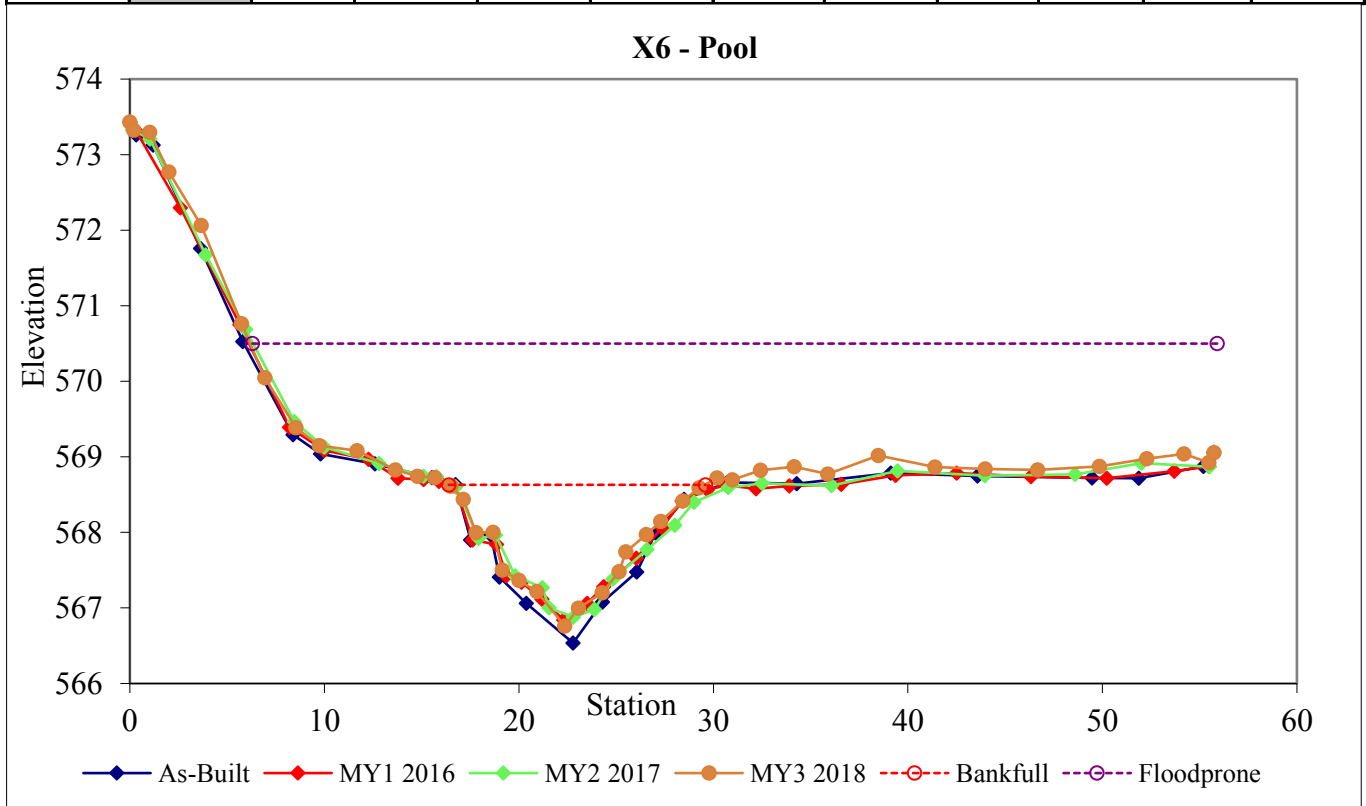

\*BHR = 1.0 is based on as-built bkf area of 14.54 at an elevation of 568.783. Remainder of data based on actual bankfull elevation from as-built which is 568.63.

**Figure 3 Cont. Cross-sections with Annual Overlays**  
**Town Creek Restoration Project: Project No. 95026**

**Permanent Cross-section**  
**X7 Riffle - Reach 3**  
**(Monitoring Year 3 - Collected October 2018)**

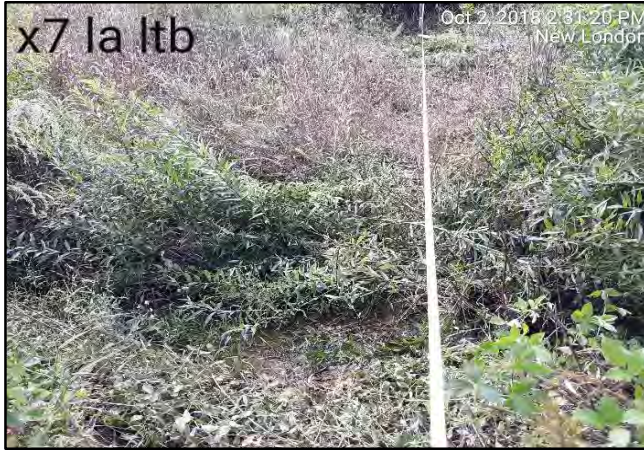

**LEFT BANK**

**RIGHT BANK**

Feature	Stream Type	BKF Area	BKF Width	BKF Depth	Max BKF Depth	W/D	BH Ratio	ER	BKF Elev	TOB Elev	WFPA
Riffle	C	4.99	9.20	0.50	0.90	16.90	0.90	4.10	563.96	563.98	38.00

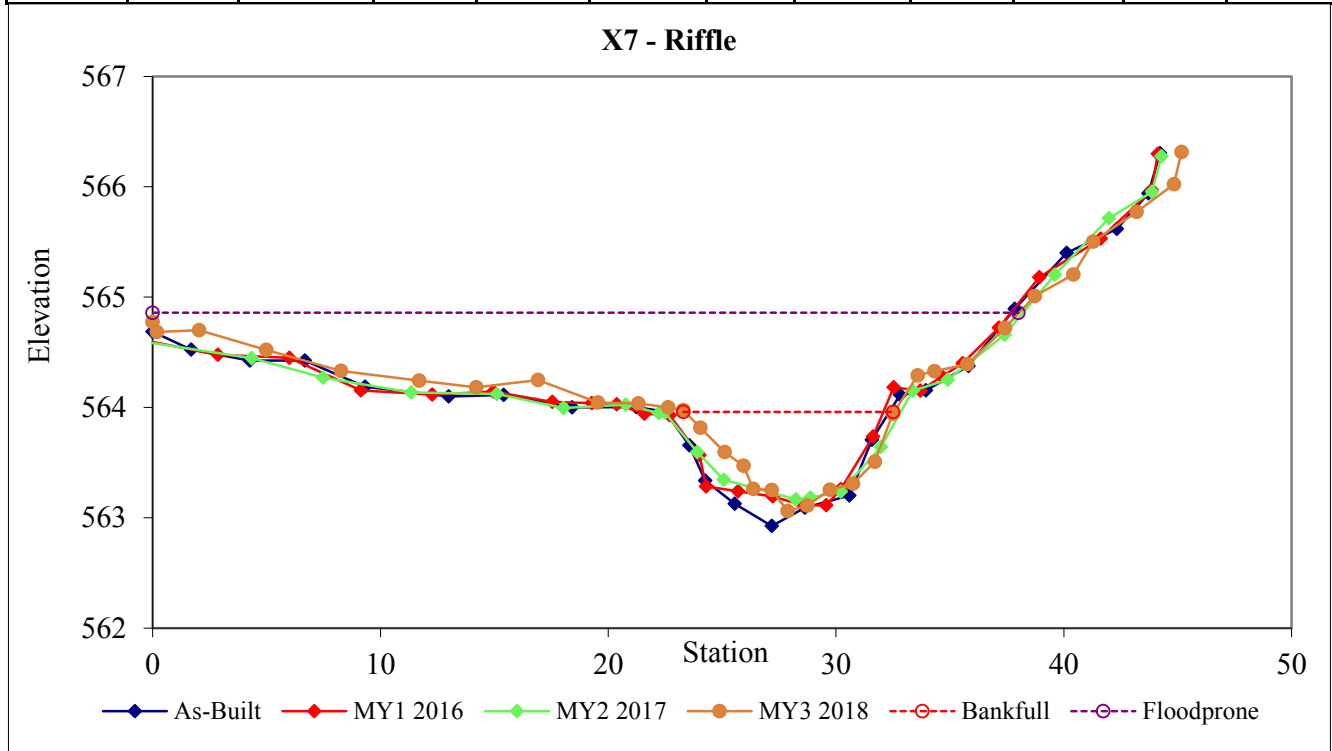

\*BHR = 0.9 is based on as-built bkf area of 6.51 at an elevation of 564.0925. Remainder of data based on actual bankfull elevation from as-built which is 563.96.



**Figure 3 Cont. Cross-sections with Annual Overlays**  
**Town Creek Restoration Project: Project No. 95026**

**Permanent Cross-section**  
**X8 Pool - Reach 3**  
**(Monitoring Year 3 - Collected October 2018)**



**LEFT BANK**

**RIGHT BANK**

Feature	Stream Type	BKF Area	BKF Width	BKF Depth	Max BKF Depth	W/D	BH Ratio	ER	BKF Elev	TOB Elev	WFGPA
Pool		11.26	11.10	1.00	1.90	11.00	0.90	4.60	555.44	555.51	50.60

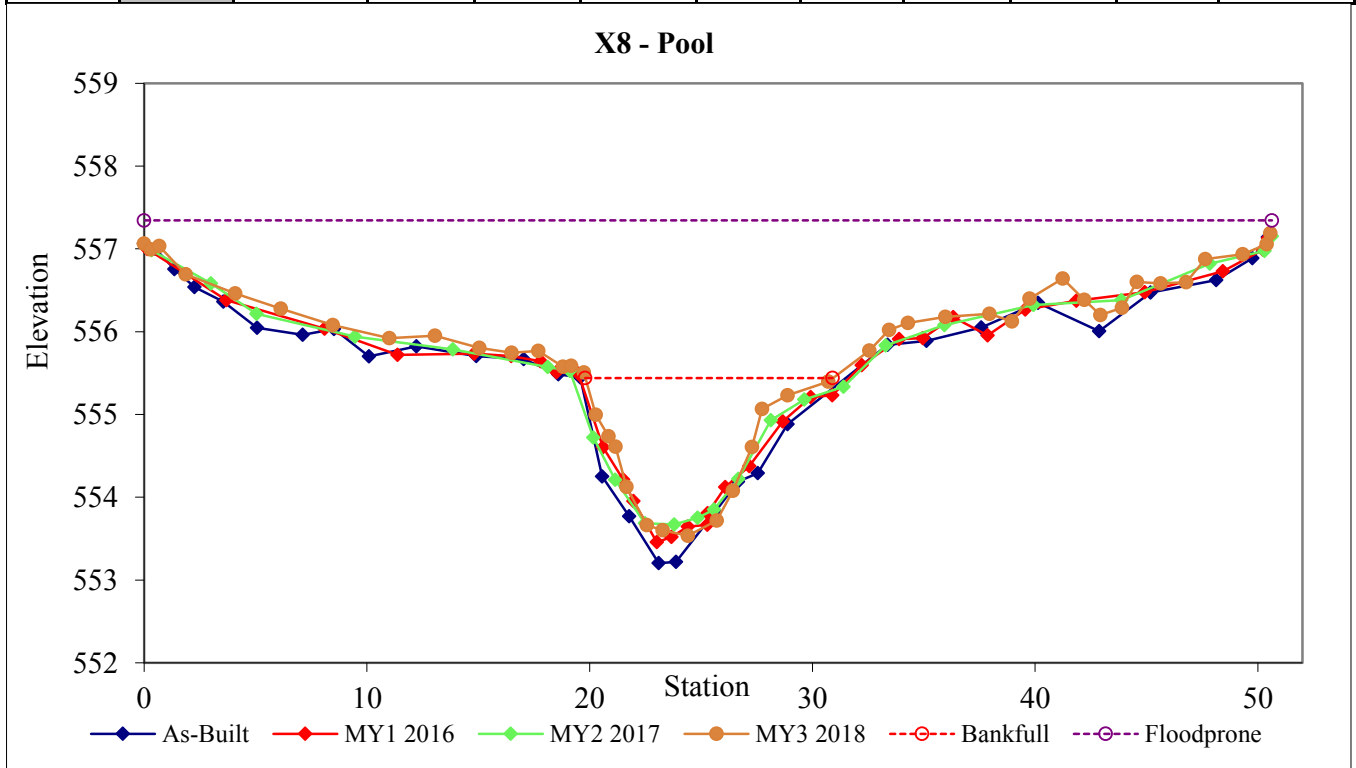

\*BHR = 0.9 is based on as-built bkf area of 14.42 at an elevation of 555.6939. Remainder of data based on actual bankfull elevation from as-built which is 555.44.

**Figure 3 Cont. Cross-sections with Annual Overlays**  
**Town Creek Restoration Project: Project No. 95026**

**Permanent Cross-section**  
**X9 Riffle - Reach 3**  
**(Monitoring Year 3 - Collected October 2018)**



**LEFT BANK**

**RIGHT BANK**

Feature	Stream Type	BKF Area	BKF Width	BKF Depth	Max BKF Depth	W/D	BH Ratio	ER	BKF Elev	TOB Elev	WFPA
Riffle	C	4.37	9.80	0.40	0.80	21.80	0.90	3.10	555.19	555.29	29.90

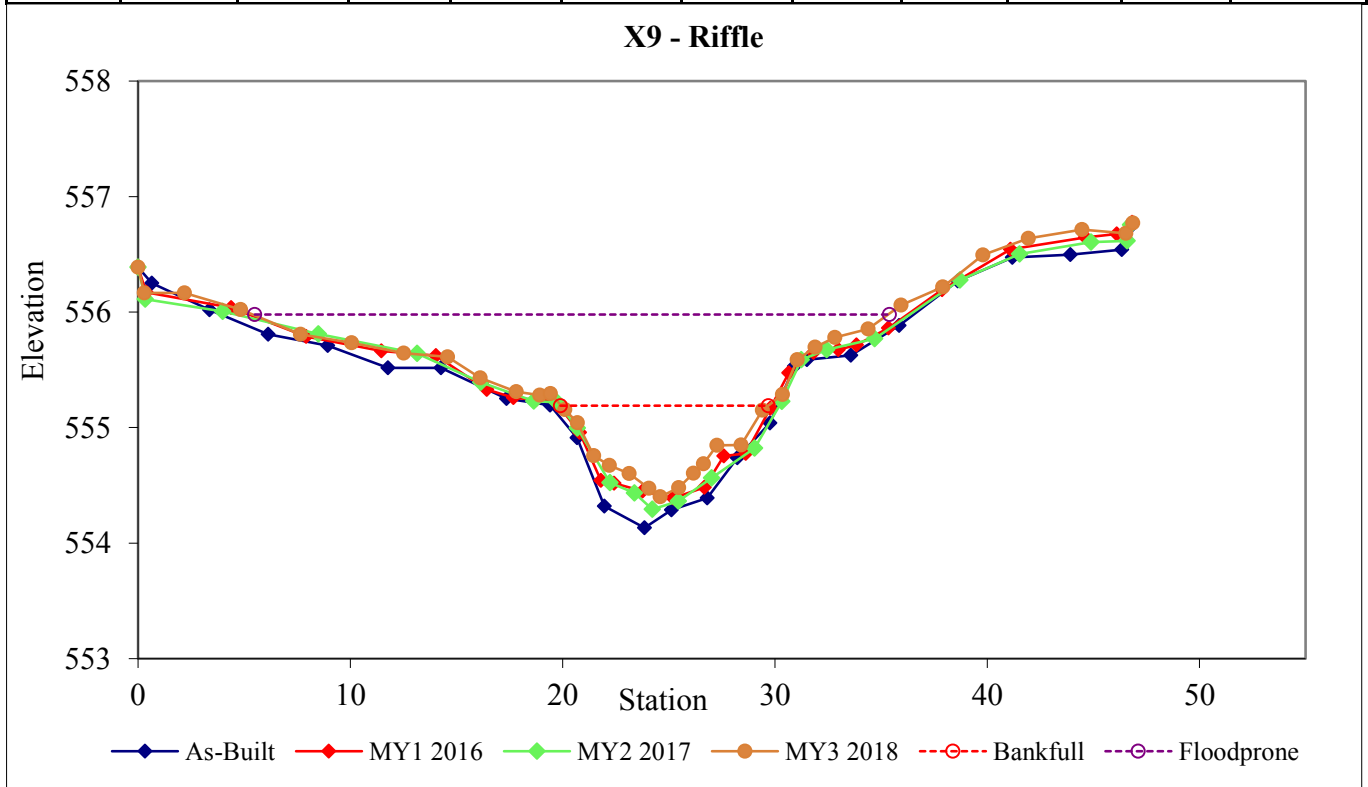

\*BHR = 0.9 is based on as-built bkf area of 6.79 at an elevation of 555.3955. Remainder of data based on actual bankfull elevation from as-built which is 555.19.



**Figure 3 Cont. Cross-sections with Annual Overlays**  
**Town Creek Restoration Project: Project No. 95026**

**Permanent Cross-section**  
**X10 Riffle - Reach 5**  
**(Monitoring Year 3 - Collected October 2018)**



**LEFT BANK**

**RIGHT BANK**

Feature	Stream Type	BKF Area	BKF Width	BKF Depth	Max BKF Depth	W/D	BH Ratio	ER	BKF Elev	TOB Elev	WFGPA
Riffle	C	6.77	9.90	0.70	1.20	14.40	1.10	6.00	550.83	551.03	59.30

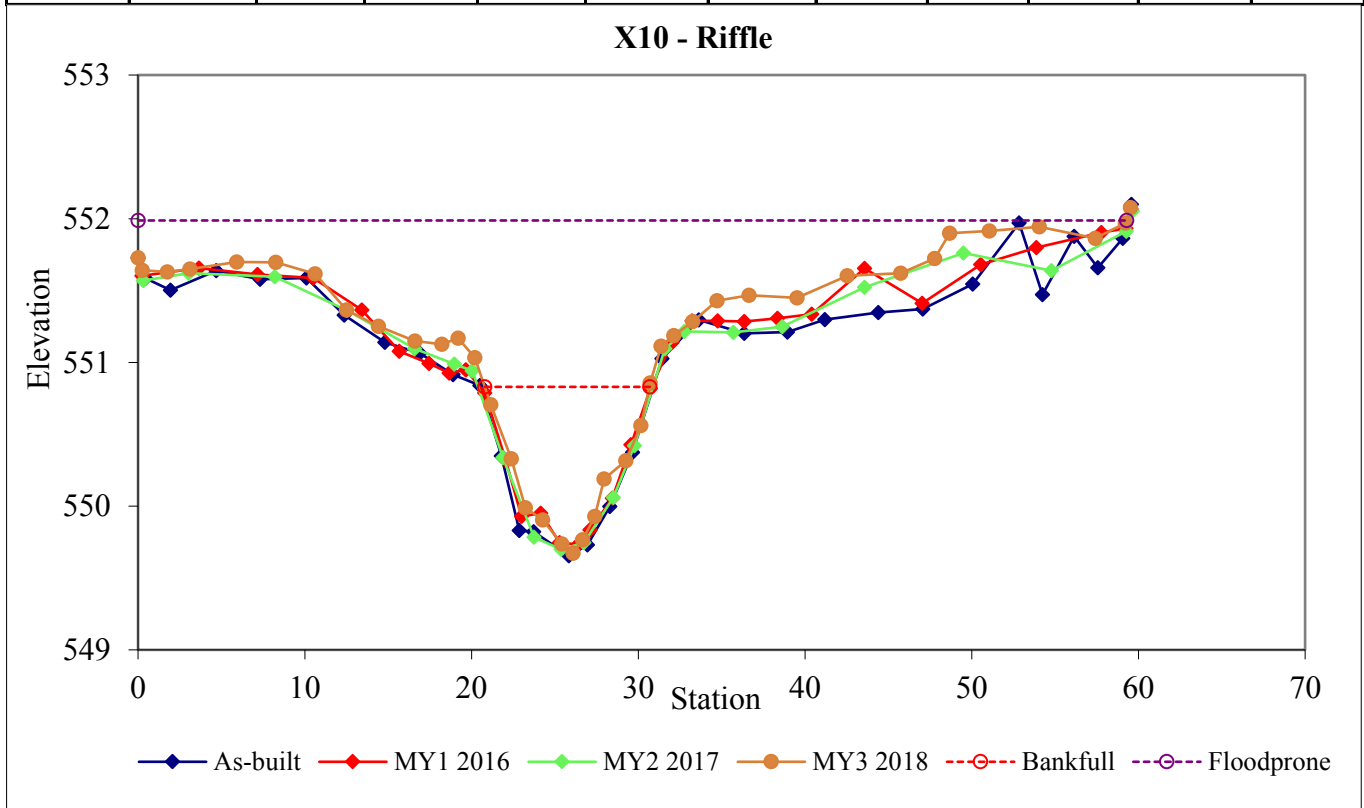

\*BHR = 1.1 is based on as-built bkf area of 8.0 at an elevation of 550.951. Remainder of data based on actual bankfull elevation from as-built which is 550.83.

**Figure 3 Cont. Cross-sections with Annual Overlays**  
**Town Creek Restoration Project: Project No. 95026**

**Permanent Cross-section**  
**X11 Pool - Reach 5**  
**(Monitoring Year 3 - Collected October 2018)**



**LEFT BANK**

**RIGHT BANK**

Feature	Stream Type	BKF Area	BKF Width	BKF Depth	Max BKF Depth	W/D	BH Ratio	ER	BKF Elev	TOB Elev	WFPA
Pool		16.65	16.70	1.00	2.10	16.80	0.90	3.80	549.52	549.45	63.60

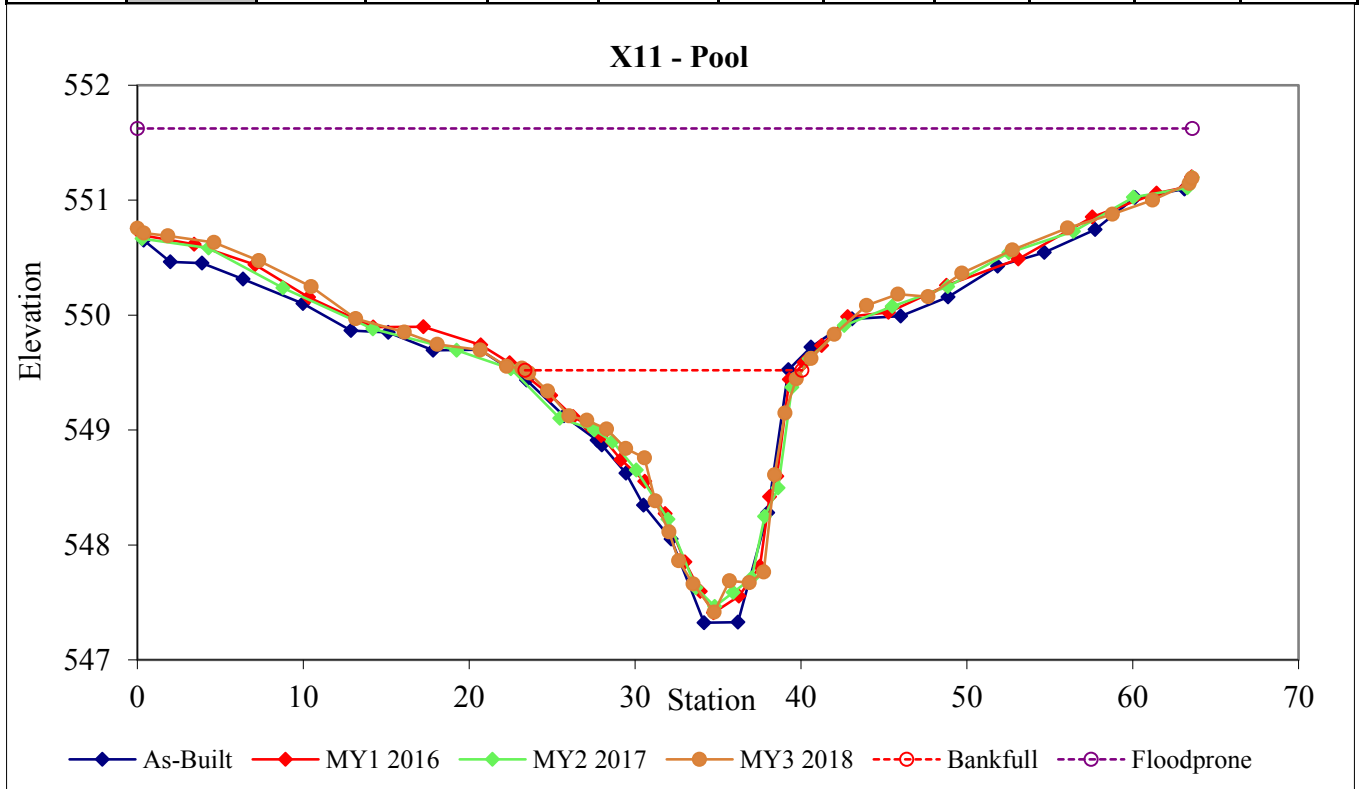

\*BHR = 0.9 is based on as-built bkf area of 18.19 at an elevation of 549.606. Remainder of data based on actual bankfull elevation from as-built which is 549.52.



**Figure 3 Cont. Cross-sections with Annual Overlays**  
**Town Creek Restoration Project: Project No. 95026**

**Permanent Cross-section**  
**X12 Riffle - Reach 5**  
**(Monitoring Year 3 - Collected October 2018)**



**LEFT BANK**

**RIGHT BANK**

Feature	Stream Type	BKF Area	BKF Width	BKF Depth	Max BKF Depth	W/D	BH Ratio	ER	BKF Elev	TOB Elev	WFGPA
Riffle	C	4.34	9.80	0.40	0.80	22.10	1.00	4.10	549.04	549.184	40

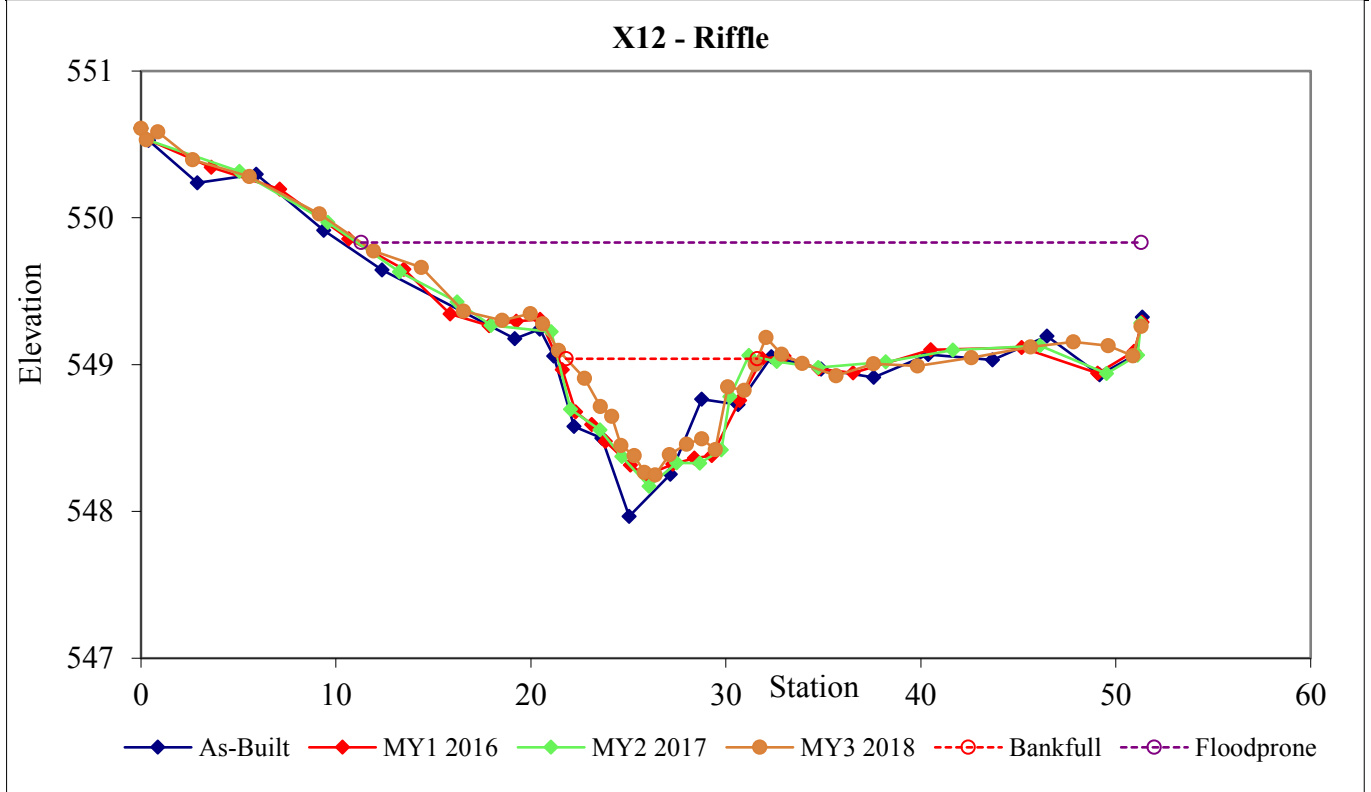

\*BHR = 1.0 is based on as-built bkf area of 5.71 at an elevation of 549.1685. Remainder of data based on actual bankfull elevation from as-built which is 549.04.

**Figure 3 Cont. Cross-sections with Annual Overlays**  
**Town Creek Restoration Project: Project No. 95026**

**Permanent Cross-section**  
**X13 Riffle - Reach 5**  
**(Monitoring Year 3 - Collected October 2018)**



**LEFT BANK**



**RIGHT BANK**

Feature	Stream Type	BKF Area	BKF Width	BKF Depth	Max BKF Depth	W/D	BH Ratio	ER	BKF Elev	TOB Elev	WFOA
Riffle	C	5.13	9.50	0.50	0.90	17.50	0.90	6.00	546.93	546.93	56.6

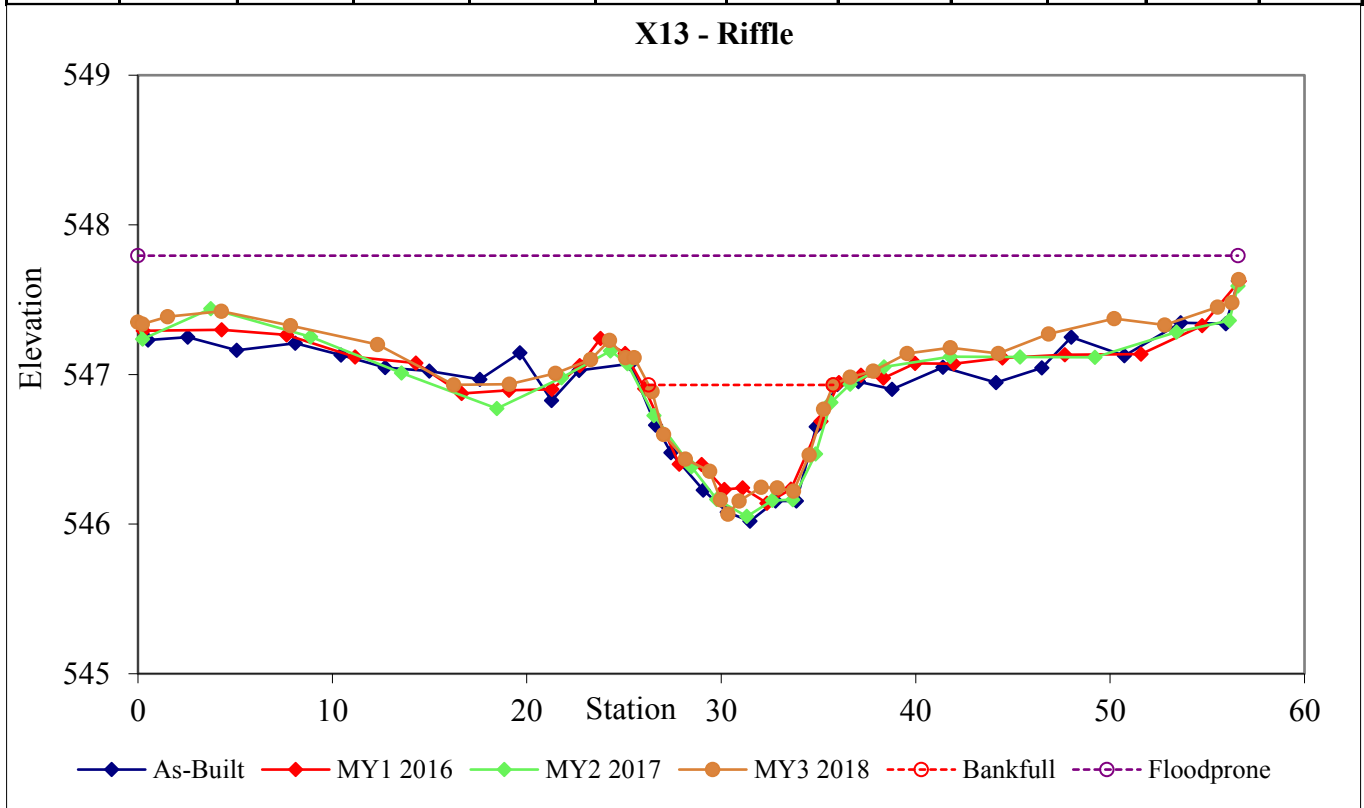

\*BHR = 0.9 is based on as-built bkf area of 5.97 at an elevation of 547.011. Remainder of data based on actual bankfull elevation from as-built which is 546.93.



**Figure 4. Riffle Pebble Count Size Class Distribution with Annual Overlays**  
**Town Creek Restoration Project: Project No. 95026**

BAKER PROJECT NO. 124526					
SITE OR PROJECT:		Town Creek Stream Restoration Project - Monitoring Year 3			
REACH/LOCATION:		Town Creek - Reach 2, XS 1			
DATE COLLECTED:		9/6/2018			
FIELD COLLECTION BY:		RM and AP			
DATA ENTRY BY:		RM			
			PARTICLE CLASS COUNT		Summary
MATERIAL	PARTICLE	SIZE (mm)	Riffle	Class %	% Cum
<b>SILT/CLAY</b>	Silt / Clay	< .063	25	25%	25%
<b>SAND</b>	Very Fine	.063 - .125	0	0%	25%
	Fine	.125 - .25	0	0%	25%
	Medium	.25 - .50	0	0%	25%
	Coarse	.50 - 1.0	0	0%	25%
	Very Coarse	1.0 - 2.0	0	0%	25%
<b>GRAVEL</b>	Very Fine	2.0 - 2.8	0	0%	25%
	Very Fine	2.8 - 4.0	3	3%	28%
	Fine	4.0 - 5.6	3	3%	31%
	Fine	5.6 - 8.0	9	9%	40%
	Medium	8.0 - 11.0	8	8%	48%
	Medium	11.0 - 16.0	9	9%	57%
	Coarse	16.0 - 22.6	7	7%	64%
	Coarse	22.6 - 32	5	5%	69%
	Very Coarse	32 - 45	16	16%	85%
	Very Coarse	45 - 64	7	7%	92%
<b>COBBLE</b>	Small	64 - 90	2	2%	94%
	Small	90 - 128	4	4%	98%
	Large	128 - 180	2	2%	100%
	Large	180 - 256	0	0%	100%
<b>BOULDER</b>	Small	256 - 362	0	0%	100%
	Small	362 - 512	0	0%	100%
	Medium	512 - 1024	0	0%	100%
	Large-Very Large	1024 - 2048	0	0%	100%
<b>BEDROCK</b>	Bedrock	> 2048	0	0%	100%
<b>Total</b>			<b>100</b>	<b>100%</b>	<b>100%</b>

Riffle	
Channel materials (mm)	
D <sub>16</sub> =	#N/A
D <sub>35</sub> =	6.56
D <sub>50</sub> =	11.96
D <sub>84</sub> =	44.05
D <sub>95</sub> =	98.28
D <sub>100</sub> =	> 2048

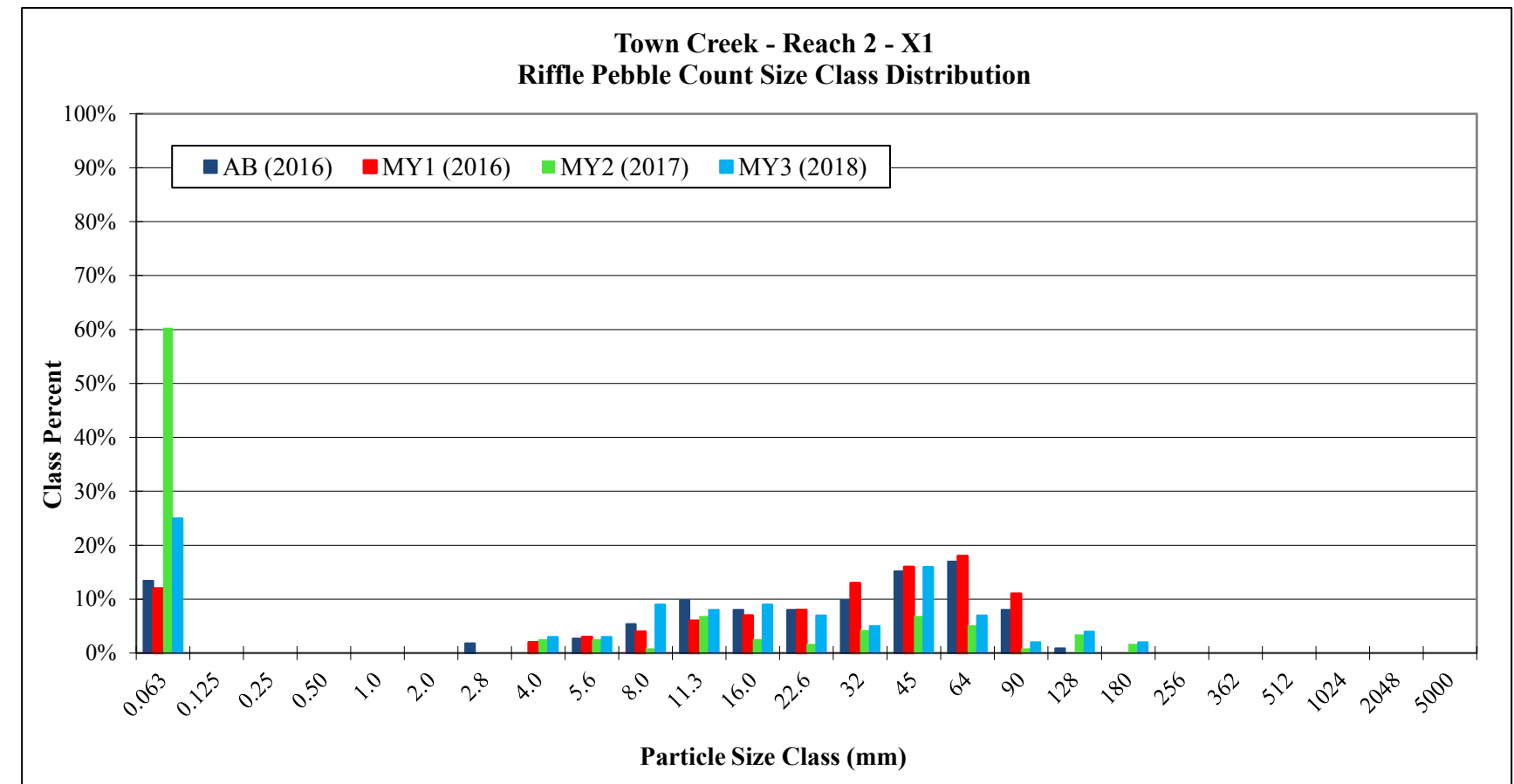
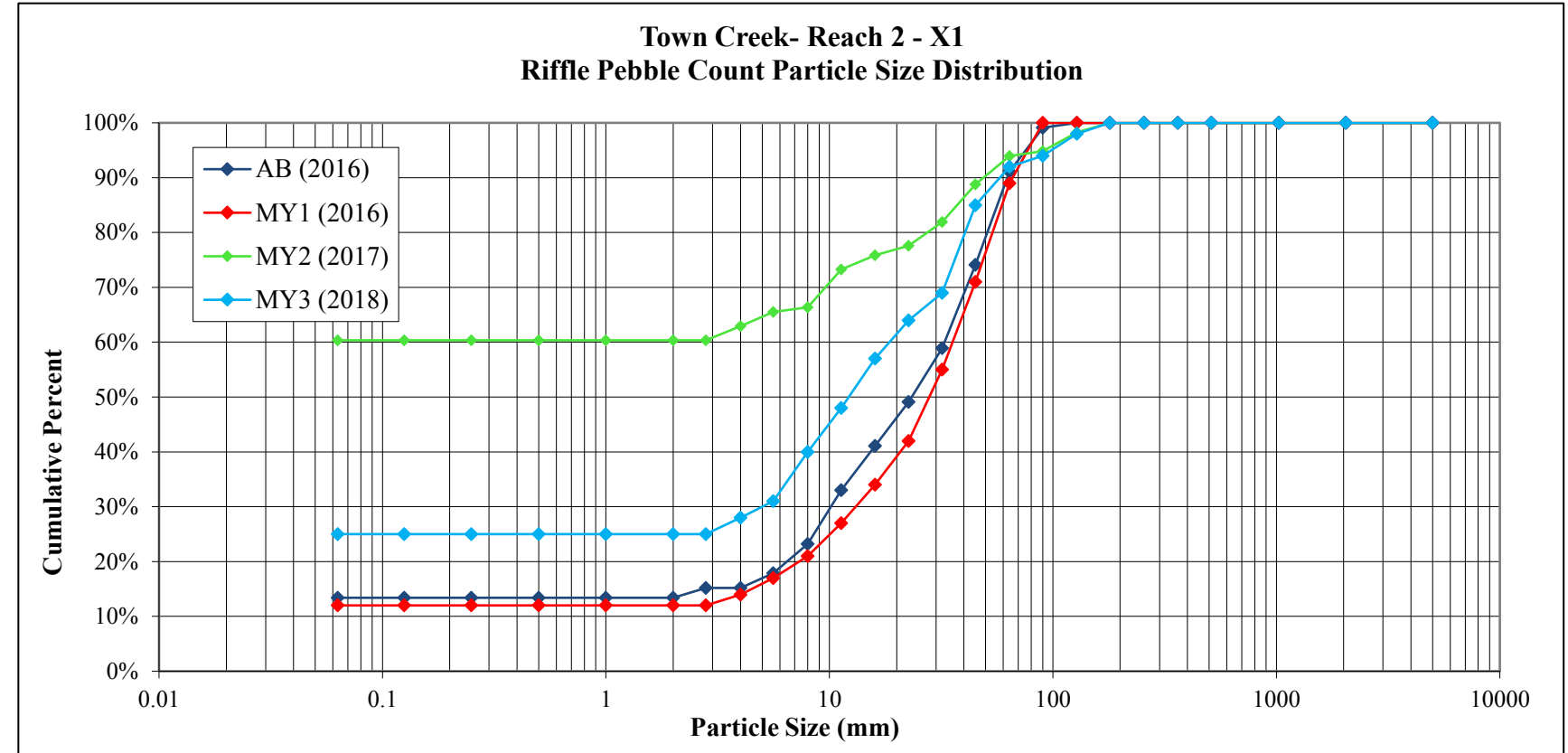

**Figure 4 Cont. Riffle Pebble Count Size Class Distribution with Annual Overlays**  
**Town Creek Restoration Project: Project No. 95026**

BAKER PROJECT NO. 124526						
SITE OR PROJECT:		Town Creek Stream Restoration Project - Monitoring Year 2				
REACH/LOCATION:		Town Creek - Reach 2, XS 4				
DATE COLLECTED:		9/7/2018				
FIELD COLLECTION BY:		RM and AP				
DATA ENTRY BY:		RM				
MATERIAL	PARTICLE	SIZE (mm)	PARTICLE CLASS COUNT			
			Riffle	Class %	% Cum	
SILT/CLAY	Silt / Clay	< .063	9	9%	9%	
	SAND	Very Fine	.063 - .125	0	0%	9%
		Fine	.125 - .25	3	3%	12%
		Medium	.25 - .50	0	0%	12%
		Coarse	.50 - 1.0	9	9%	21%
Very Coarse	1.0 - 2.0	0	0%	21%		
GRAVEL	Very Fine	2.0 - 2.8	1	1%	22%	
	Very Fine	2.8 - 4.0	0	0%	22%	
	Fine	4.0 - 5.6	1	1%	23%	
	Fine	5.6 - 8.0	3	3%	26%	
	Medium	8.0 - 11.0	6	6%	32%	
	Medium	11.0 - 16.0	11	11%	43%	
	Coarse	16.0 - 22.6	5	5%	48%	
	Coarse	22.6 - 32	8	8%	57%	
	Very Coarse	32 - 45	11	11%	68%	
	Very Coarse	45 - 64	6	6%	74%	
COBBLE	Small	64 - 90	8	8%	82%	
	Small	90 - 128	12	12%	94%	
	Large	128 - 180	6	6%	100%	
	Large	180 - 256	0	0%	100%	
BOULDER	Small	256 - 362	0	0%	100%	
	Small	362 - 512	0	0%	100%	
	Medium	512 - 1024	0	0%	100%	
	Large-Very Large	1024 - 2048	0	0%	100%	
BEDROCK	Bedrock	> 2048	0	0%	100%	
<b>Total</b>			<b>99</b>	<b>100%</b>	<b>100%</b>	

Riffle	
Channel materials (mm)	
D <sub>16</sub> =	0.67
D <sub>35</sub> =	12.04
D <sub>50</sub> =	24.12
D <sub>84</sub> =	95.89
D <sub>95</sub> =	135.87
D <sub>100</sub> =	> 2048

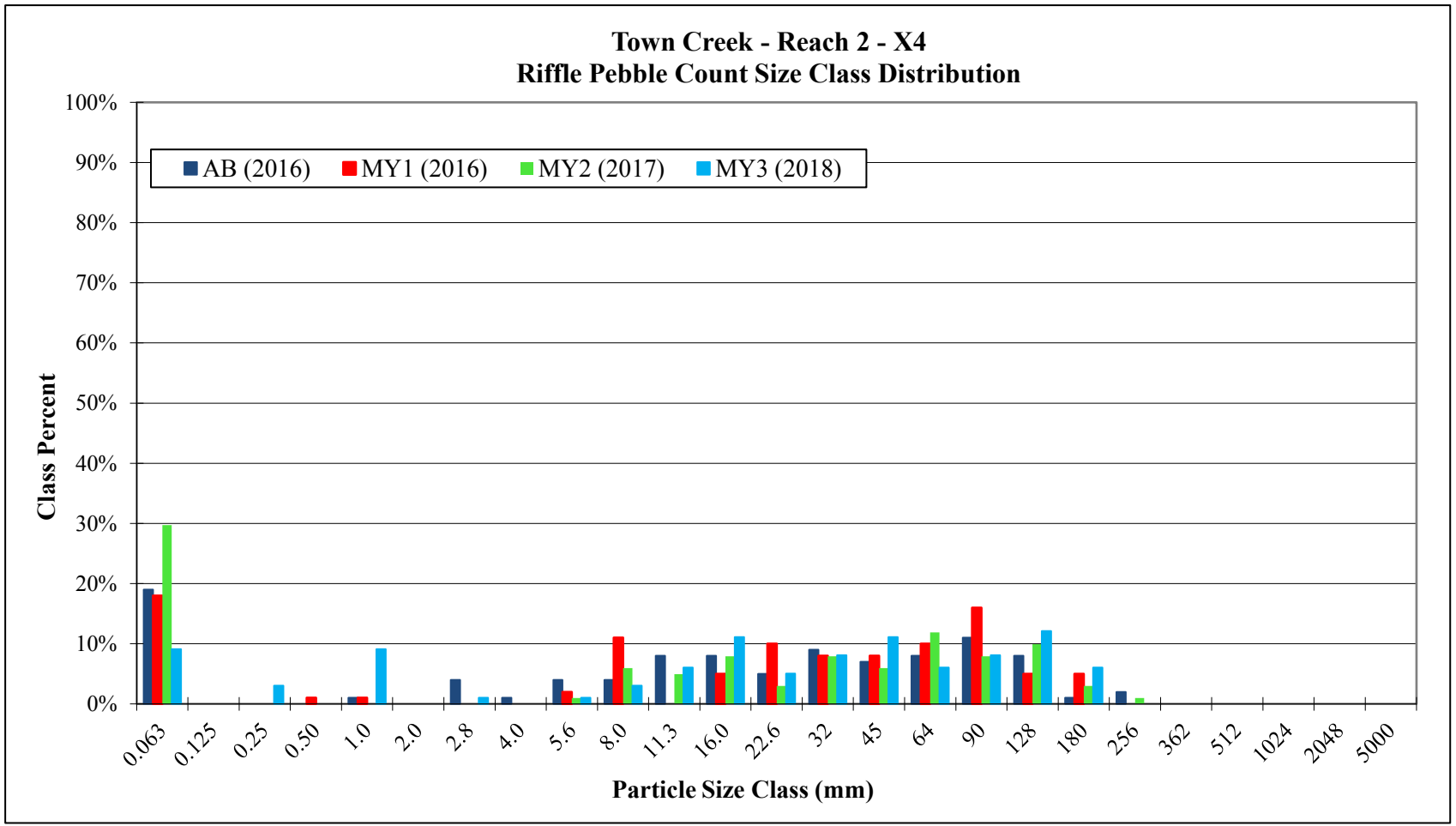
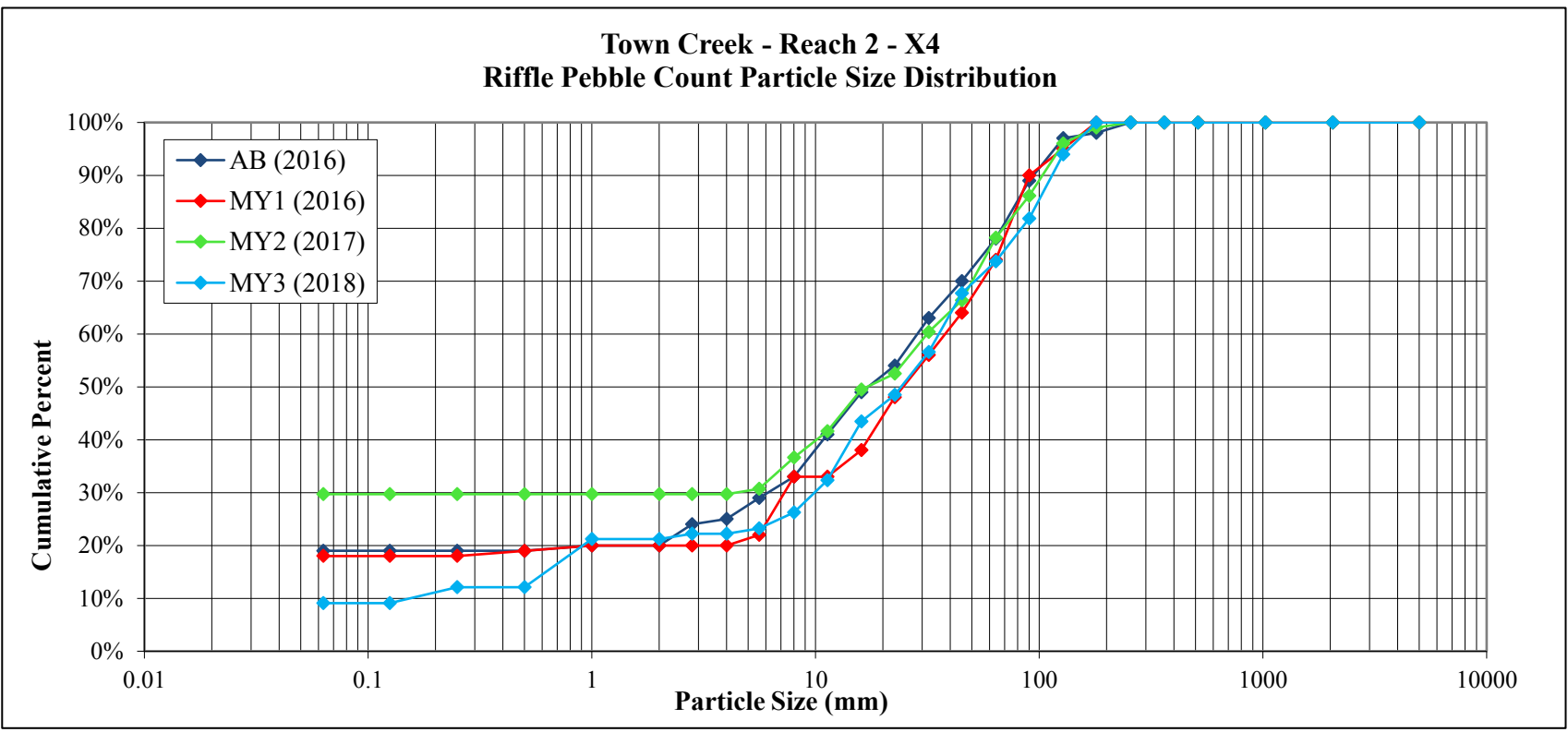

**Figure 4 Cont. Riffle Pebble Count Size Class Distribution with Annual Overlays**  
**Town Creek Restoration Project: Project No. 95026**

		BAKER PROJECT NO. 124526		
SITE OR PROJECT:		Town Creek Stream Restoration Project - Monitoring Year 3		
REACH/LOCATION:		Town Creek - Reach 3, XS 5		
DATE COLLECTED:		9/7/2018		
FIELD COLLECTION BY:		RM and AP		
DATA ENTRY BY:		RM		
MATERIAL	PARTICLE SIZE (mm)	PARTICLE CLASS COUNT	Summary	
		Riffle	Class %	% Cum
<b>SILT/CLAY</b>	Silt / Clay < .063	5	5%	5%
<b>SAND</b>	Very Fine .063 - .125	0	0%	5%
	Fine .125 - .25	1	1%	6%
	Medium .25 - .50	0	0%	6%
	Coarse .50 - 1.0	2	2%	8%
	Very Coarse 1.0 - 2.0	0	0%	8%
<b>GRAVEL</b>	Very Fine 2.0 - 2.8	0	0%	8%
	Very Fine 2.8 - 4.0	1	1%	9%
	Fine 4.0 - 5.6	0	0%	9%
	Fine 5.6 - 8.0	7	7%	16%
	Medium 8.0 - 11.0	7	7%	23%
	Medium 11.0 - 16.0	11	11%	34%
	Coarse 16.0 - 22.6	10	10%	44%
	Coarse 22.6 - 32	7	7%	50%
	Very Coarse 32 - 45	8	8%	58%
Very Coarse 45 - 64	11	11%	69%	
<b>COBBLE</b>	Small 64 - 90	10	10%	79%
	Small 90 - 128	17	17%	96%
	Large 128 - 180	2	2%	98%
	Large 180 - 256	2	2%	100%
<b>BOULDER</b>	Small 256 - 362	0	0%	100%
	Small 362 - 512	0	0%	100%
	Medium 512 - 1024	0	0%	100%
	Large-Very Large 1024 - 2048	0	0%	100%
<b>BEDROCK</b>	Bedrock > 2048	0	0%	100%
<b>Total</b>		<b>101</b>	<b>100%</b>	<b>100%</b>

Riffle	
Channel materials (mm)	
D <sub>16</sub> =	8.06
D <sub>35</sub> =	16.76
D <sub>50</sub> =	31.21
D <sub>84</sub> =	99.49
D <sub>95</sub> =	125.25
D <sub>100</sub> =	> 2048

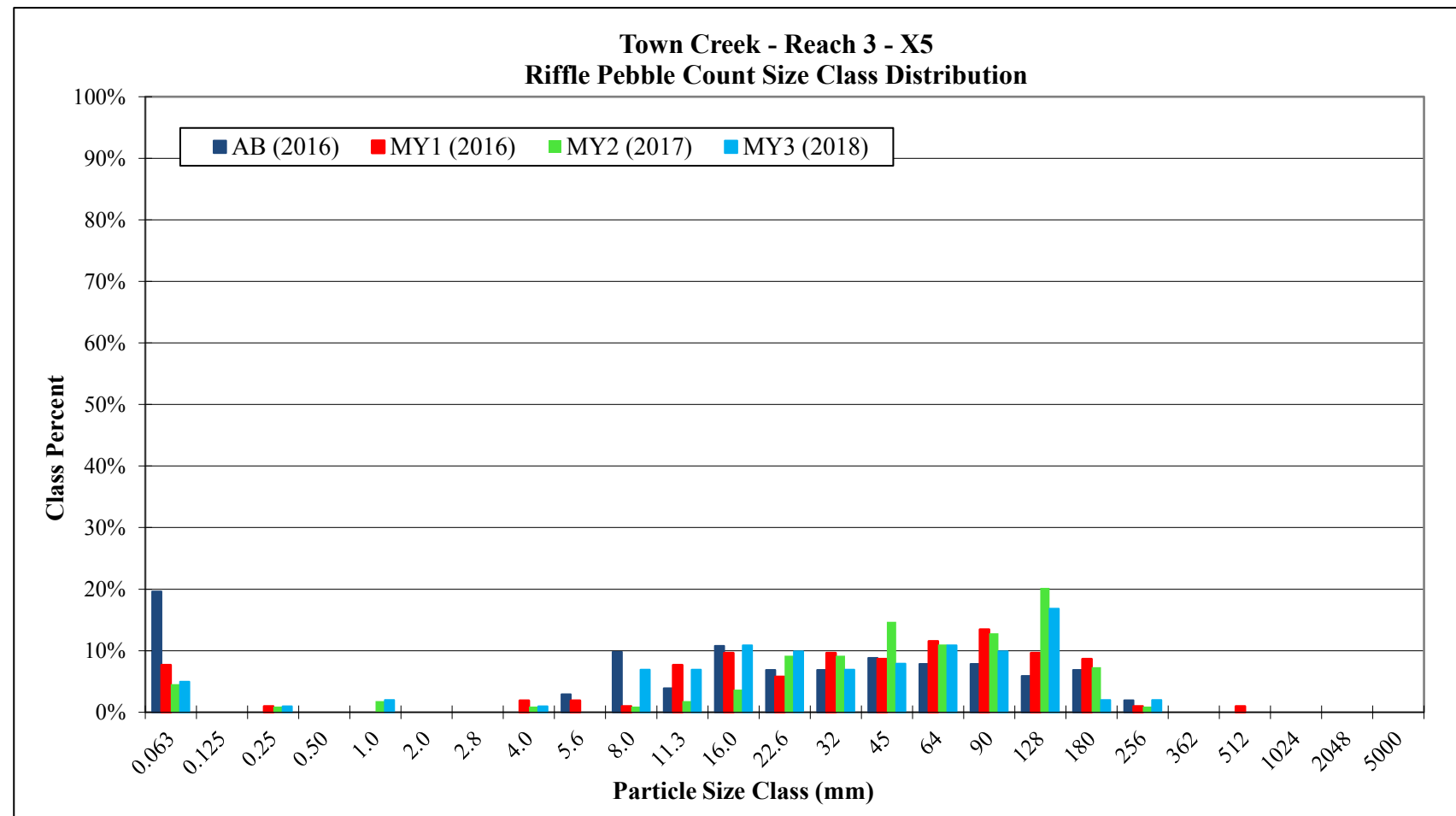
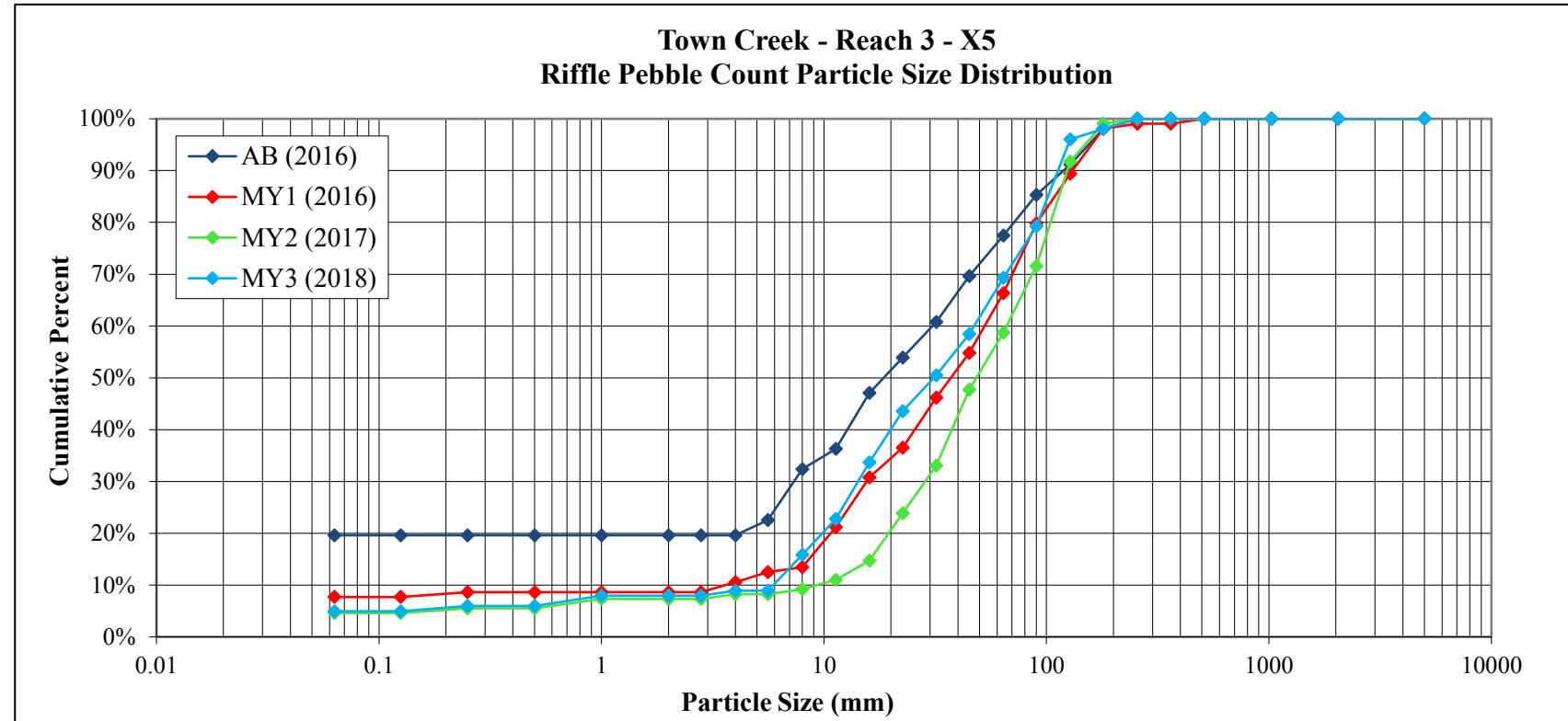
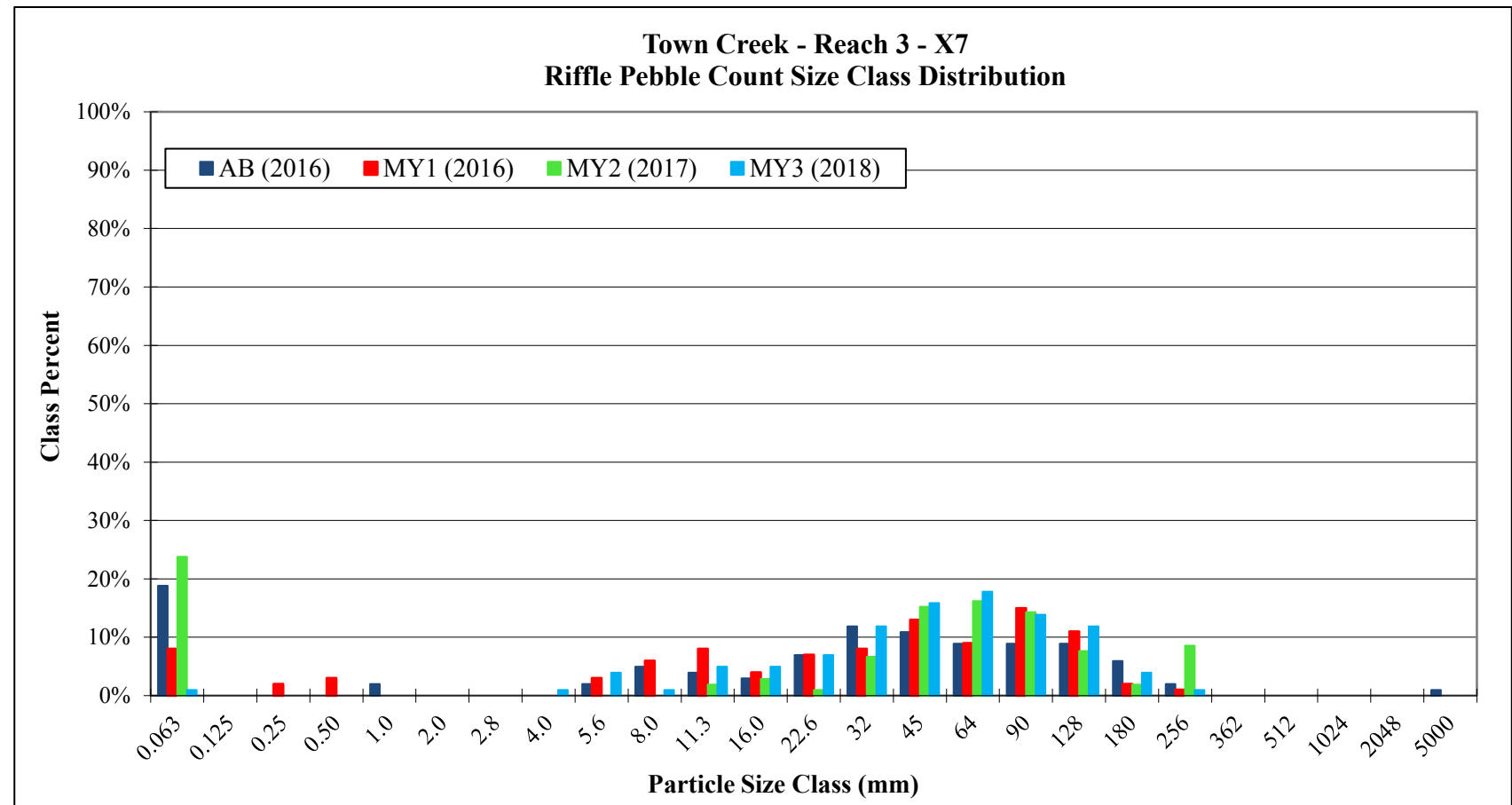
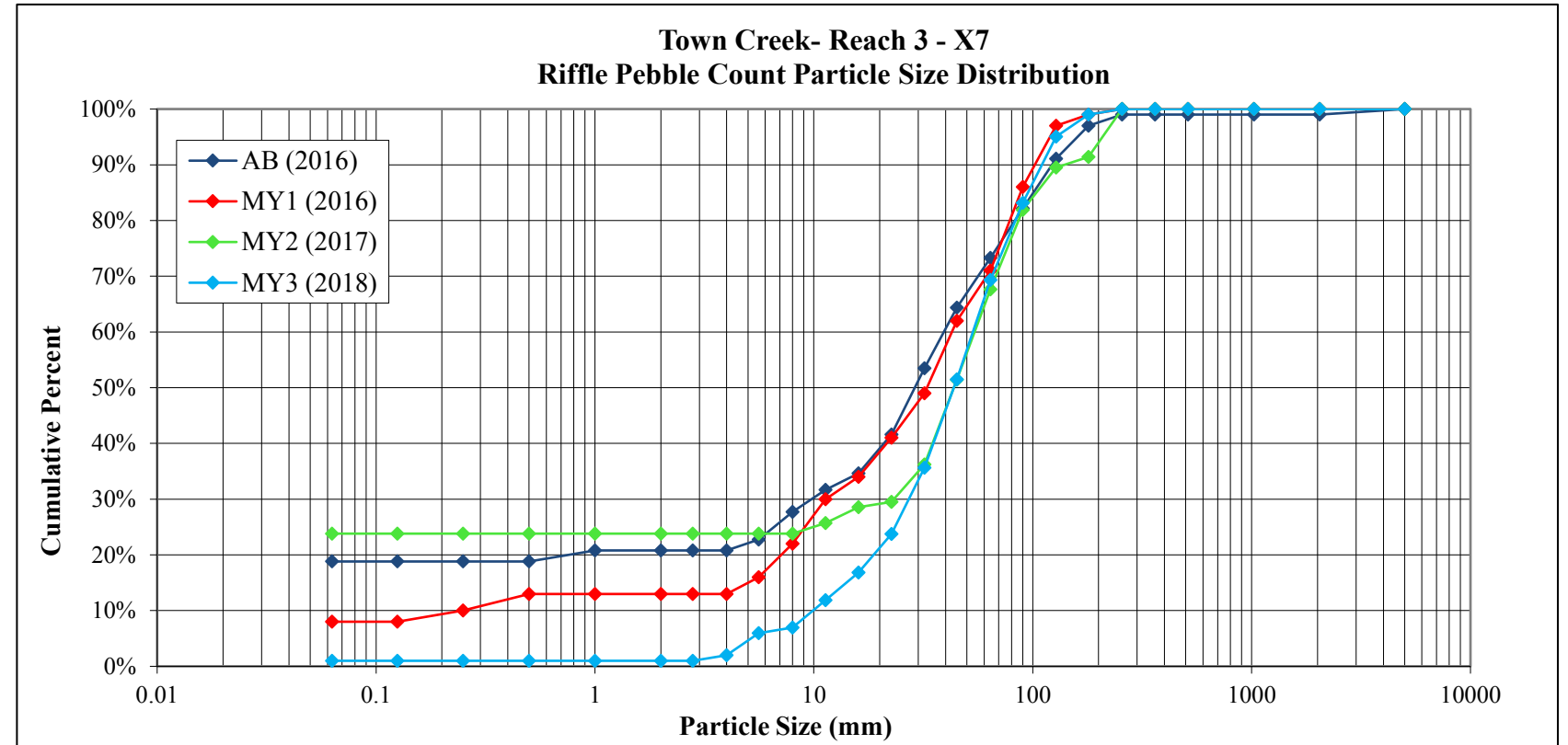



**Figure 4 Cont. Riffle Pebble Count Size Class Distribution with Annual Overlays**  
**Town Creek Restoration Project: Project No. 95026**

BAKER PROJECT NO. 124526					
SITE OR PROJECT:		Town Creek Stream Restoration Project - Monitoring Year 3			
REACH/LOCATION:		Town Creek - Reach 3, XS 7			
DATE COLLECTED:		9/6/2018			
FIELD COLLECTION BY:		RM and AP			
DATA ENTRY BY:		RM			
MATERIAL	PARTICLE SIZE (mm)	PARTICLE CLASS COUNT		Summary	
		Riffle	Class %	% Cum	
<b>SILT/CLAY</b>	Silt / Clay < .063	1	1%	1%	
<b>SAND</b>	Very Fine .063 - .125	0	0%	1%	
	Fine .125 - .25	0	0%	1%	
	Medium .25 - .50	0	0%	1%	
	Coarse .50 - 1.0	0	0%	1%	
	Very Coarse 1.0 - 2.0	0	0%	1%	
<b>GRAVEL</b>	Very Fine 2.0 - 2.8	0	0%	1%	
	Very Fine 2.8 - 4.0	1	1%	2%	
	Fine 4.0 - 5.6	4	4%	6%	
	Fine 5.6 - 8.0	1	1%	7%	
	Medium 8.0 - 11.0	5	5%	12%	
	Medium 11.0 - 16.0	5	5%	17%	
	Coarse 16.0 - 22.6	7	7%	24%	
	Coarse 22.6 - 32	12	12%	36%	
	Very Coarse 32 - 45	16	16%	51%	
	Very Coarse 45 - 64	18	18%	69%	
<b>COBBLE</b>	Small 64 - 90	14	14%	83%	
	Small 90 - 128	12	12%	95%	
	Large 128 - 180	4	4%	99%	
	Large 180 - 256	1	1%	100%	
<b>BOULDER</b>	Small 256 - 362	0	0%	100%	
	Small 362 - 512	0	0%	100%	
	Medium 512 - 1024	0	0%	100%	
	Large-Very Large 1024 - 2048	0	0%	100%	
<b>BEDROCK</b>	Bedrock > 2048	0	0%	100%	
<b>Total</b>		<b>101</b>	<b>100%</b>	<b>100%</b>	

Riffle	
Channel materials (mm)	
D <sub>16</sub> =	15.02
D <sub>35</sub> =	31.40
D <sub>50</sub> =	43.58
D <sub>84</sub> =	92.25
D <sub>95</sub> =	127.81
D <sub>100</sub> =	> 2048



**Figure 4 Cont. Riffle Pebble Count Size Class Distribution with Annual Overlays**  
**Town Creek Restoration Project: Project No. 95026**

		BAKER PROJECT NO. 124526			
SITE OR PROJECT:		Town Creek Stream Restoration Project - Monitoring Year 3			
REACH/LOCATION:		Town Creek - Reach 3, XS 9			
DATE COLLECTED:		9/6/2018			
FIELD COLLECTION BY:		RM and AP			
DATA ENTRY BY:		RM			
MATERIAL	PARTICLE	SIZE (mm)	PARTICLE CLASS COUNT	Summary	
			Riffle	Class %	% Cum
SILT/CLAY	Silt / Clay	< .063	9	9%	9%
SAND	Very Fine	.063 - .125	0	0%	9%
	Fine	.125 - .25	0	0%	9%
	Medium	.25 - .50	0	0%	9%
	Coarse	.50 - 1.0	0	0%	9%
	Very Coarse	1.0 - 2.0	0	0%	9%
GRAVEL	Very Fine	2.0 - 2.8	0	0%	9%
	Very Fine	2.8 - 4.0	0	0%	9%
	Fine	4.0 - 5.6	0	0%	9%
	Fine	5.6 - 8.0	5	5%	14%
	Medium	8.0 - 11.0	4	4%	18%
	Medium	11.0 - 16.0	8	8%	26%
	Coarse	16.0 - 22.6	14	14%	40%
	Coarse	22.6 - 32	14	14%	54%
	Very Coarse	32 - 45	19	19%	73%
	Very Coarse	45 - 64	13	13%	86%
COBBLE	Small	64 - 90	5	5%	91%
	Small	90 - 128	6	6%	97%
	Large	128 - 180	3	3%	100%
	Large	180 - 256	0	0%	100%
BOULDER	Small	256 - 362	0	0%	100%
	Small	362 - 512	0	0%	100%
	Medium	512 - 1024	0	0%	100%
	Large-Very Large	1024 - 2048	0	0%	100%
BEDROCK	Bedrock	> 2048	0	0%	100%
<b>Total</b>			<b>100</b>	<b>100%</b>	<b>100%</b>

Riffle	
Channel materials (mm)	
D <sub>16</sub> =	9.38
D <sub>35</sub> =	19.98
D <sub>50</sub> =	28.97
D <sub>84</sub> =	60.62
D <sub>95</sub> =	113.82
D <sub>100</sub> =	> 2048

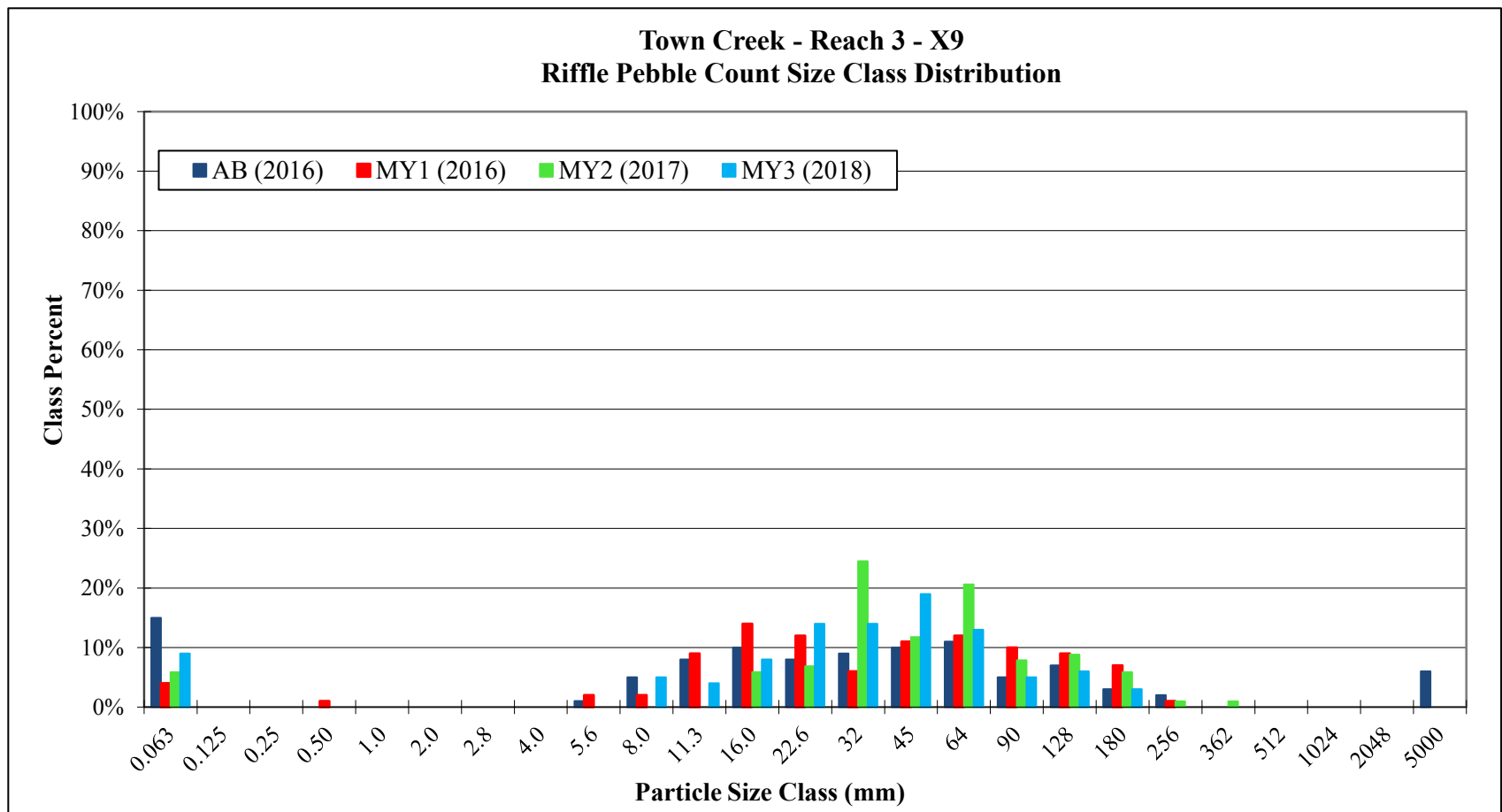
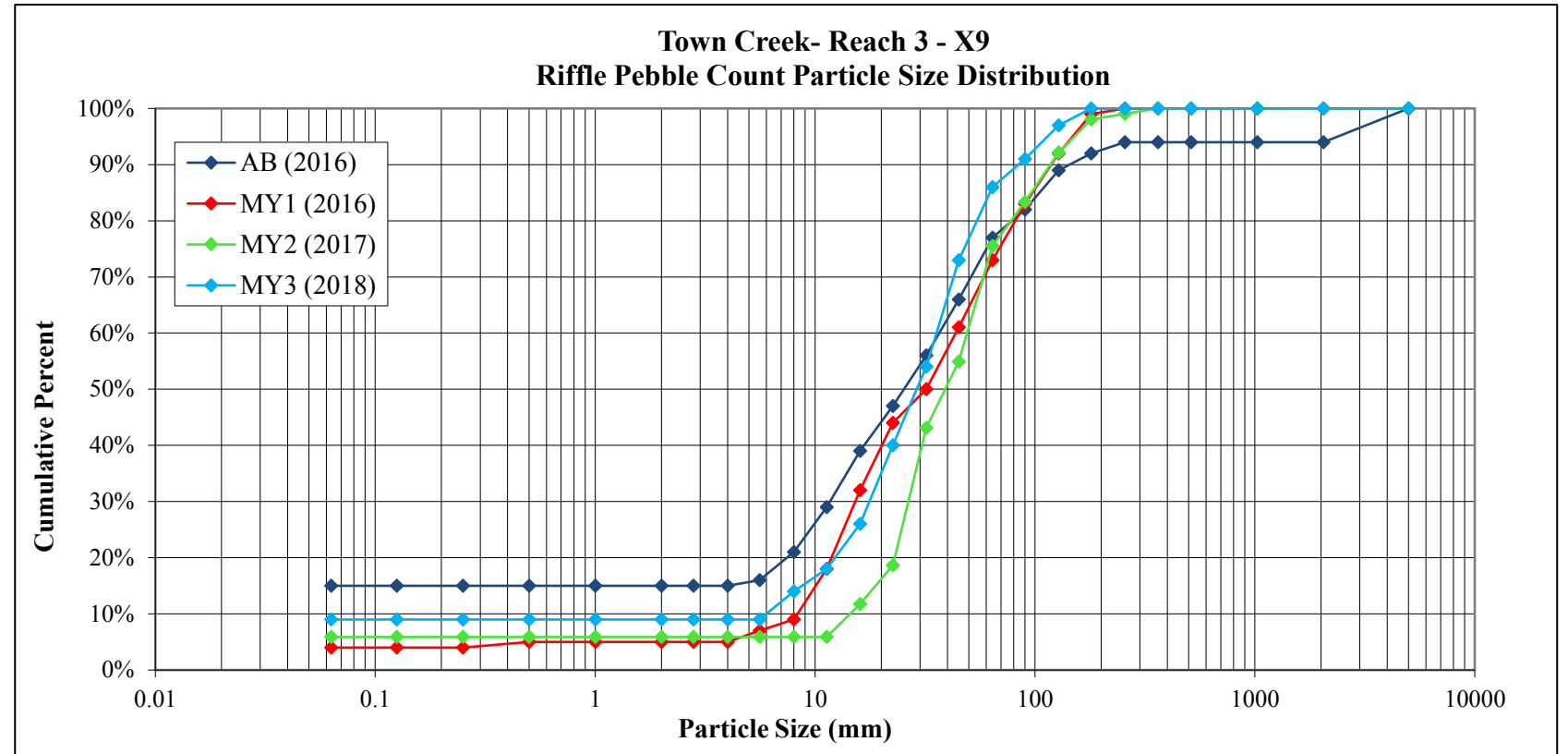
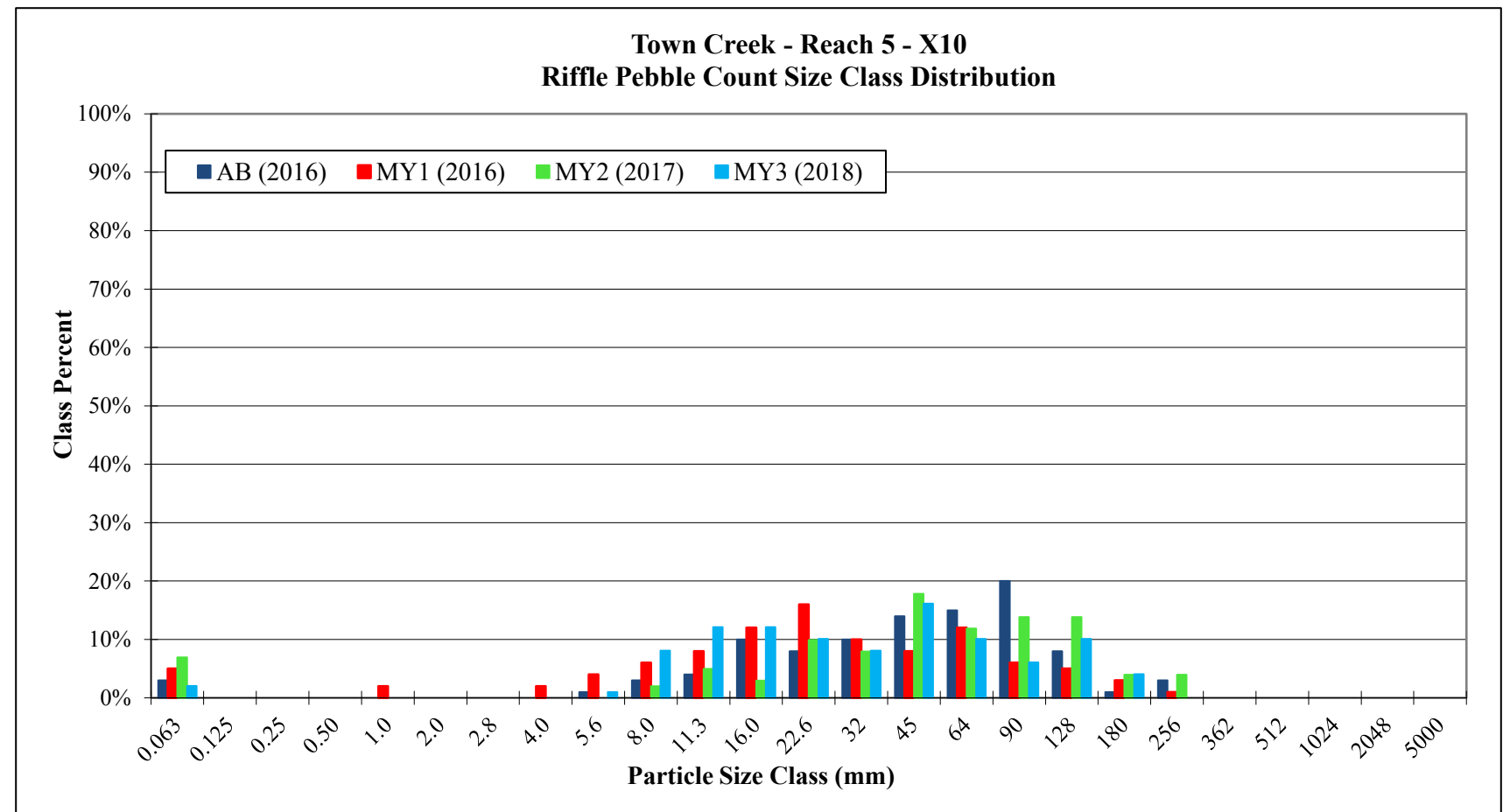
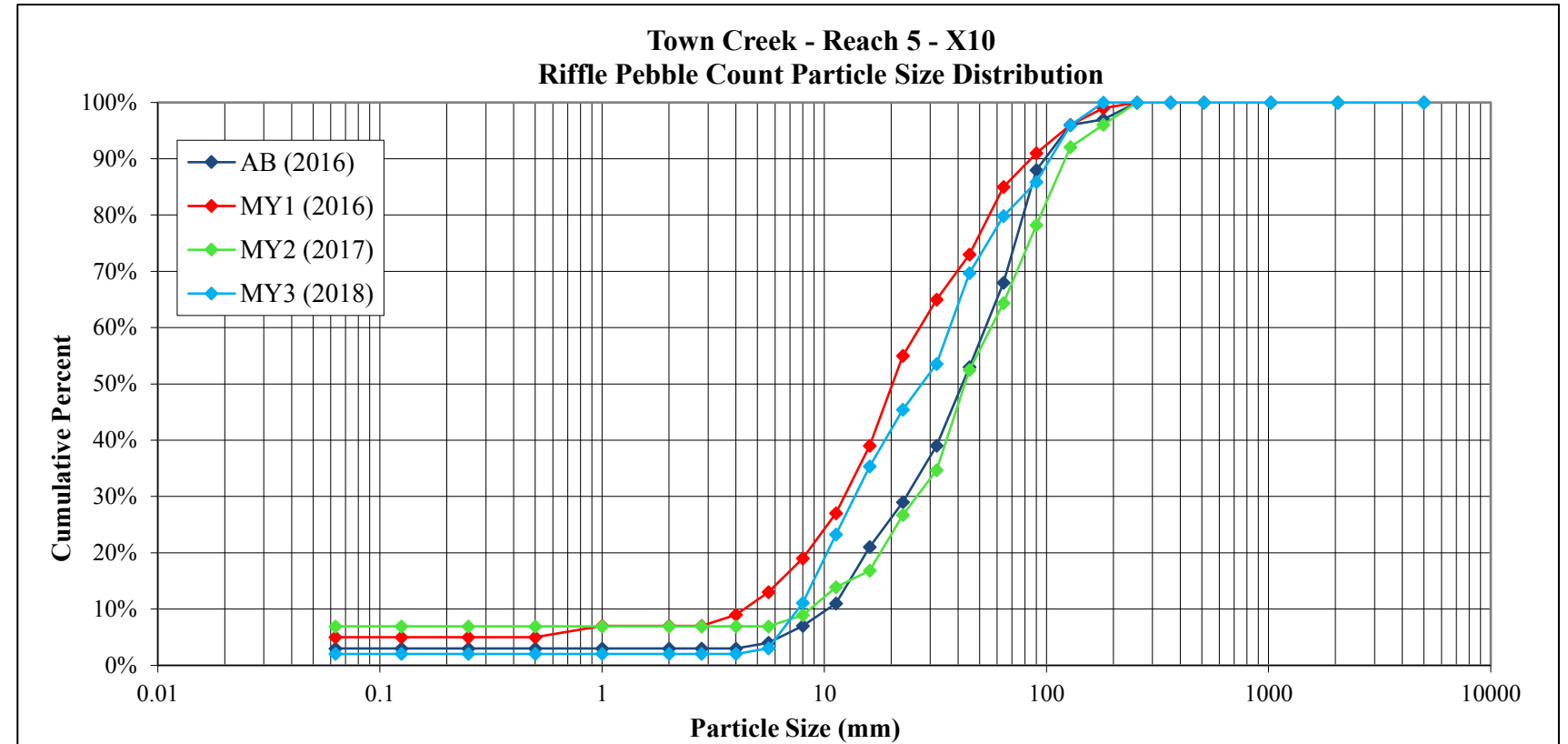



**Figure 4 Cont. Riffle Pebble Count Size Class Distribution with Annual Overlays**  
**Town Creek Restoration Project: Project No. 95026**

		BAKER PROJECT NO. 124526				
SITE OR PROJECT:		Town Creek Stream Restoration Project - Monitoring Year 3				
REACH/LOCATION:		Town Creek - Reach 5, XS 10				
DATE COLLECTED:		9/6/2018				
FIELD COLLECTION BY:		RM and AP				
DATA ENTRY BY:		RM				
MATERIAL	PARTICLE	SIZE (mm)	PARTICLE CLASS COUNT			
			Riffle	Class %	% Cum	
SILT/CLAY	Silt / Clay	< .063	2	2%	2%	
	SAND	Very Fine	.063 - .125	0	0%	2%
		Fine	.125 - .25	0	0%	2%
		Medium	.25 - .50	0	0%	2%
		Coarse	.50 - 1.0	0	0%	2%
Very Coarse	1.0 - 2.0	0	0%	2%		
GRAVEL	Very Fine	2.0 - 2.8	0	0%	2%	
	Very Fine	2.8 - 4.0	0	0%	2%	
	Fine	4.0 - 5.6	1	1%	3%	
	Fine	5.6 - 8.0	8	8%	11%	
	Medium	8.0 - 11.0	12	12%	23%	
	Medium	11.0 - 16.0	12	12%	35%	
	Coarse	16.0 - 22.6	10	10%	45%	
	Coarse	22.6 - 32	8	8%	54%	
	Very Coarse	32 - 45	16	16%	70%	
Very Coarse	45 - 64	10	10%	80%		
COBBLE	Small	64 - 90	6	6%	86%	
	Small	90 - 128	10	10%	96%	
	Large	128 - 180	4	4%	100%	
	Large	180 - 256	0	0%	100%	
BOULDER	Small	256 - 362	0	0%	100%	
	Small	362 - 512	0	0%	100%	
	Medium	512 - 1024	0	0%	100%	
	Large-Very Large	1024 - 2048	0	0%	100%	
BEDROCK	Bedrock	> 2048	0	0%	100%	
<b>Total</b>			<b>99</b>	<b>100%</b>	<b>100%</b>	

Riffle	
Channel materials (mm)	
D <sub>16</sub> =	9.10
D <sub>35</sub> =	15.83
D <sub>50</sub> =	27.48
D <sub>84</sub> =	81.07
D <sub>95</sub> =	123.79
D <sub>100</sub> =	180 - 256



**Figure 4 Cont. Riffle Pebble Count Size Class Distribution with Annual Overlays**  
**Town Creek Restoration Project: Project No. 95026**

BAKER PROJECT NO. 124526					
SITE OR PROJECT: Town Creek Stream Restoration Project - Monitoring Year 3					
REACH/LOCATION: Town Creek - Reach 5, XS 12					
DATE COLLECTED: 9/6/2018					
FIELD COLLECTION BY: AP and RM					
DATA ENTRY BY: RM					
MATERIAL	PARTICLE	SIZE (mm)	PARTICLE CLASS COUNT		
			Riffle	Class %	% Cum
SILT/CLAY	Silt / Clay	< .063	4	4%	4%
SAND	Very Fine	.063 - .125	0	0%	4%
	Fine	.125 - .25	0	0%	4%
	Medium	.25 - .50	0	0%	4%
	Coarse	.50 - 1.0	3	3%	7%
	Very Coarse	1.0 - 2.0	0	0%	7%
GRAVEL	Very Fine	2.0 - 2.8	0	0%	7%
	Very Fine	2.8 - 4.0	0	0%	7%
	Fine	4.0 - 5.6	0	0%	7%
	Fine	5.6 - 8.0	6	6%	13%
	Medium	8.0 - 11.0	4	4%	17%
	Medium	11.0 - 16.0	9	9%	26%
	Coarse	16.0 - 22.6	13	13%	39%
	Coarse	22.6 - 32	20	20%	59%
	Very Coarse	32 - 45	14	14%	73%
COBBLE	Very Coarse	45 - 64	12	12%	85%
	Small	64 - 90	8	8%	93%
	Small	90 - 128	6	6%	99%
	Large	128 - 180	1	1%	100%
BOULDER	Large	180 - 256	0	0%	100%
	Small	256 - 362	0	0%	100%
	Small	362 - 512	0	0%	100%
	Medium	512 - 1024	0	0%	100%
BEDROCK	Large-Very Large	1024 - 2048	0	0%	100%
	Bedrock	> 2048	0	0%	100%
<b>Total</b>			<b>100</b>	<b>100%</b>	<b>100%</b>

Riffle	
Channel materials (mm)	
D <sub>16</sub> =	10.16
D <sub>35</sub> =	20.32
D <sub>50</sub> =	27.36
D <sub>84</sub> =	62.15
D <sub>95</sub> =	101.21
D <sub>100</sub> =	> 2048

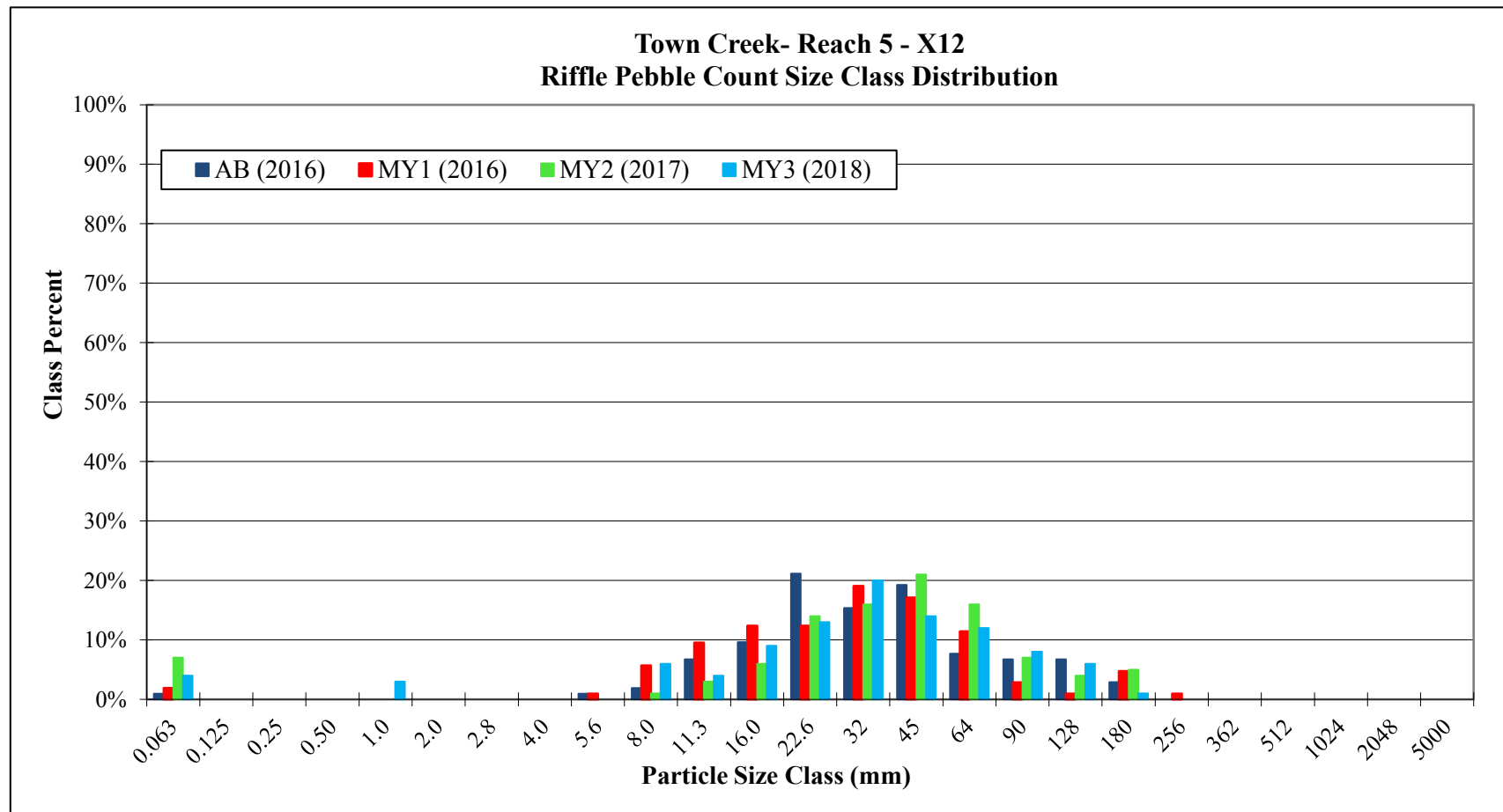
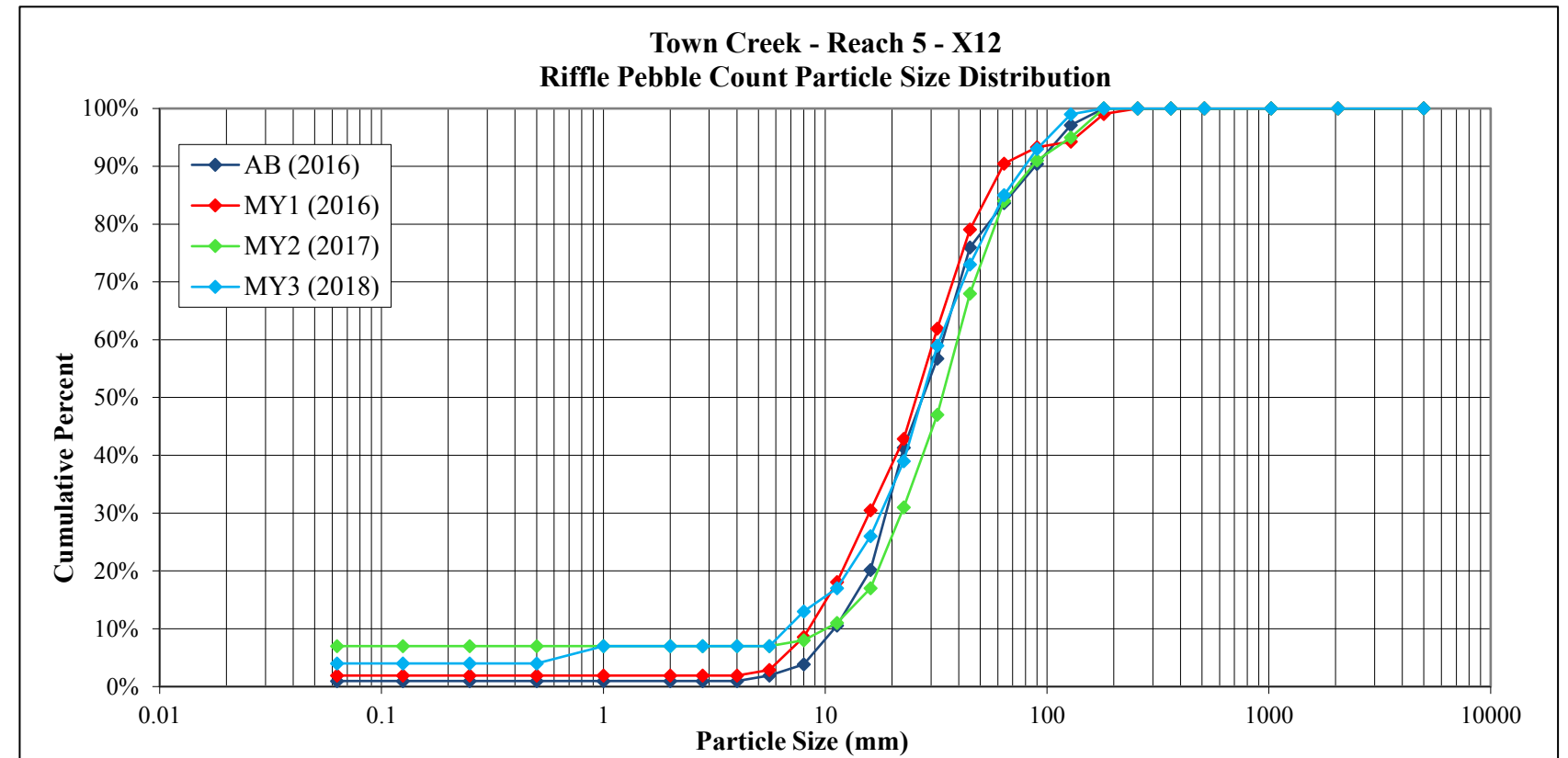



**Table 10. Baseline Stream Summary**  
**Town Creek Restoration Project - Option B: DMS Project ID No. 95026**  
**Reach 1 (317 LF)**

Parameter	USGS Gauge	Regional Curve Interval (Harman et al, 1999)*			Pre-Existing Condition						Design						Monitoring Baseline (As-built)					
		LL	UL	Eq.	Min	Mean	Med	Max	SD	n	Min	Mean	Med	Max	SD	n	Min	Mean	Med	Max	SD	n
<b>Dimension and Substrate - Riffle</b>																						
BF Width (ft)	----	23.0	80.0	4.2	5.5	----	----	7.2	----	2	----	9.0	----	----	----	----	----	----	----	----	----	
Floodprone Width (ft)	----	----	----	----	72.1	----	----	76.6	----	2	20	----	----	50	----	----	----	----	----	----	----	
BF Mean Depth (ft)	----	2.3	5.8	0.7	0.8	----	----	1.1	----	2	----	0.68	----	----	----	----	----	----	----	----	----	
BF Max Depth (ft)	----	----	----	----	1.8	----	----	2.3	----	2	----	1	----	----	----	----	----	----	----	----	----	
BF Cross-sectional Area (ft²)	----	80.0	300.0	4.2	5.4	----	----	5.9	----	2	----	6.1	----	----	----	----	----	----	----	----	----	
Width/Depth Ratio	----	----	----	----	5.22	----	----	9.43	----	2	----	13.3	----	----	----	----	----	----	----	----	----	
Entrenchment Ratio	----	----	----	----	10.1	----	----	13.8	----	2	----	----	----	>2.2	----	----	----	----	----	----	----	
Bank Height Ratio	----	----	----	----	1.3	----	----	1.5	----	2	----	1	----	----	----	----	----	----	----	----	----	
d50 (mm)	----	----	----	----	----	6.9	----	----	----	1	----	----	----	----	----	----	----	----	----	----	----	
<b>Pattern</b>																						
Channel Beltwidth (ft)	----	----	----	----	----	----	----	----	----	----	----	----	----	----	----	----	----	----	----	----	----	
Radius of Curvature (ft)	----	----	----	----	----	----	----	----	----	----	----	----	----	----	----	----	----	----	----	----	----	
Rc:Bankfull width (ft/ft)	----	----	----	----	----	----	----	----	----	----	----	----	----	----	----	----	----	----	----	----	----	
Meander Wavelength (ft)	----	----	0.0	----	----	----	----	----	----	----	----	----	----	----	----	----	----	----	----	----	----	
Meander Width Ratio	----	----	----	----	----	----	----	----	----	----	----	----	----	----	----	----	----	----	----	----	----	
<b>Profile</b>																						
Riffle Length (ft)	----	----	----	----	----	----	----	----	----	----	----	----	----	----	----	----	----	----	----	----	----	
Riffle Slope (ft/ft)	----	----	----	----	----	----	----	----	----	----	----	0.022	----	----	----	----	0.012	----	----	----	8	
Pool Length (ft)	----	----	----	----	----	----	----	----	----	----	----	----	----	----	----	----	----	----	----	----	----	
Pool Spacing (ft)	----	----	----	----	----	----	----	----	----	----	14.0	----	----	45.0	----	12.0	----	----	42.0	----	11	
Pool Max Depth (ft)	----	----	----	----	----	----	----	----	----	----	1.4	----	----	2.4	----	0.2	----	----	0.8	----	11	
Pool Volume (ft³)	----	----	----	----	----	----	----	----	----	----	----	----	----	----	----	----	----	----	----	----	----	
<b>Substrate and Transport Parameters</b>																						
Ri% / Ru% / P% / G% / S%	----	----	----	----	----	----	----	----	----	----	----	----	----	----	----	----	----	----	----	----	----	
SC% / Sa% / G% / B% / Be%	----	----	----	----	----	----	----	----	----	----	----	----	----	----	----	----	----	----	----	----	----	
d16 / d35 / d50 / d84 / d95	----	----	----	----	----	0.2 / 4.3 / 6.9 / 30.8 / 54.5	----	----	----	----	----	----	----	----	----	----	----	----	----	----	----	
Reach Shear Stress (competency) lb/ft²	----	----	----	----	----	----	----	----	----	----	----	----	----	----	----	----	----	----	----	----	----	
Max part size (mm) mobilized at bankfull (Rosgen Curve)	----	----	----	----	----	----	----	----	----	----	----	----	----	----	----	----	----	----	----	----	----	
Stream Power (transport capacity) W/m²	----	----	----	----	----	----	----	----	----	----	----	----	----	----	----	----	----	----	----	----	----	
<b>Additional Reach Parameters</b>																						
Drainage Area (SM)	----	----	----	----	----	----	0.09	----	----	----	0.09	----	----	----	----	0.09	----	----	----	----	----	
Impervious cover estimate (%)	----	----	----	----	----	----	----	----	----	----	----	----	----	----	----	----	----	----	----	----	----	
Rosgen Classification	----	----	----	----	----	----	E4b (incised)	----	----	----	C4	----	----	----	----	C4	----	----	----	----	----	
BF Velocity (fps)	----	----	----	----	----	----	2.76	----	----	----	2.72	----	----	----	----	----	----	----	----	----	----	
BF Discharge (cfs)	----	290.0	2000.0	15.6	----	----	16.3	----	----	----	16.3	----	----	----	----	----	----	----	----	----	----	
Valley Length	----	----	----	----	----	----	----	----	----	----	----	----	----	----	----	301.9	----	----	----	----	----	
Channel length (ft)²	----	----	----	----	----	----	363	----	----	----	316	----	----	----	----	317.0	----	----	----	----	----	
Sinuosity	----	----	----	----	----	----	1.17	----	----	----	1.02	----	----	----	----	1.1	----	----	----	----	----	
Water Surface Slope (Channel) (ft/ft)	----	----	----	----	----	----	0.0212	----	----	----	0.0217	----	----	----	----	0.0181	----	----	----	----	----	
BF slope (ft/ft)	----	----	----	----	----	----	----	----	----	----	----	----	----	----	----	----	----	----	----	----	----	
Bankfull Floodplain Area (acres)	----	----	----	----	----	----	----	----	----	----	----	----	----	----	----	----	----	----	----	----	----	
BEHI VL% / L% / M% / H% / VH% / E%	----	----	----	----	----	----	----	----	----	----	----	----	----	----	----	----	----	----	----	----	----	
Channel Stability or Habitat Metric	----	----	----	----	----	----	----	----	----	----	----	----	----	----	----	----	----	----	----	----	----	
Biological or Other	----	----	----	----	----	----	----	----	----	----	----	----	----	----	----	----	----	----	----	----	----	

\* Harman, W.A., G.D. Jennings, J.M. Patterson, D.R. Clinton, L.O. Slate, A.G. Jessup, J.R. Everhart, and R.E. Smith. 1999. Bankfull hydraulic geometry relationships for North Carolina streams. Wildland Hydrology. AWRA Symposium Proceedings. D.S. Olsen and J.P. Potyondy, eds. American Water Resources Association. June 30-July 2, 1999. Bozeman, MT.

**Table 10. Baseline Stream Summary**  
**Town Creek Restoration Project - Option B: DMS Project ID No. 95026**

Reach 2 (711 LF)																						
Parameter	USGS Gauge	Regional Curve Interval (Harman et al, 1999)*			Pre-Existing Condition						Design						Monitoring Baseline (As-built)					
		LL	UL	Eq.	Min	Mean	Med	Max	SD	n	Min	Mean	Med	Max	SD	n	Min	Mean	Med	Max	SD	n
<b>Dimension and Substrate - Riffle</b>																						
BF Width (ft)	----	23.0	80.0	4.8	6.6	----	----	8.8	----	2	----	9.0	----	----	----	----	8.8	----	----	12.0	----	3
Floodprone Width (ft)	----	----	----	----	25.5	----	----	42.7	----	2	20	----	----	50.0	----	----	27.1	----	----	42.6	----	3
BF Mean Depth (ft)	----	2.3	5.8	0.8	1.1	----	----	1.6	----	2	----	0.7	----	----	----	----	0.7	----	----	1.0	----	3
BF Max Depth (ft)	----	----	----	----	1.9	----	----	2.4	----	2	----	1.0	----	----	----	----	1.1	----	----	2.3	----	3
BF Cross-sectional Area (ft²)	----	80.0	300.0	5.1	6.9	----	----	14.0	----	2	----	6.1	----	----	----	----	5.8	----	----	12.0	----	3
Width/Depth Ratio	----	----	----	----	5.6	----	----	6.2	----	2	----	13.3	----	----	----	----	10.2	----	----	13.2	----	3
Entrenchment Ratio	----	----	----	----	3.9	----	----	4.8	----	2	----	----	----	>2.2	----	----	3.1	----	----	3.7	----	3
Bank Height Ratio	----	----	----	----	1.5	----	----	1.6	----	2	----	1.0	----	----	----	----	1.0	----	----	1.0	----	3
d50 (mm)	----	----	----	----	----	16.7	----	----	----	1	----	----	----	----	----	----	17.1	----	----	23.3	----	2
<b>Pattern</b>																						
Channel Beltwidth (ft)	----	----	----	----	----	----	----	----	----	----	----	----	----	----	----	----	----	----	----	----	----	----
Radius of Curvature (ft)	----	----	----	----	----	----	----	----	----	----	----	----	----	----	----	----	----	----	----	----	----	----
Rc:Bankfull width (ft/ft)	----	----	----	----	----	----	----	----	----	----	----	----	----	----	----	----	----	----	----	----	----	----
Meander Wavelength (ft)	----	----	----	----	----	----	----	----	----	----	----	----	----	----	----	----	----	----	----	----	----	----
Meander Width Ratio	----	----	----	----	----	----	----	----	----	----	----	----	----	----	----	----	----	----	----	----	----	----
<b>Profile</b>																						
Riffle Length (ft)	----	----	----	----	----	----	----	----	----	----	----	----	----	----	----	----	----	----	----	----	----	----
Riffle Slope (ft/ft)	----	----	----	----	----	----	----	----	----	----	0.0175	----	----	----	----	----	0.010	----	----	----	----	9
Pool Length (ft)	----	----	----	----	----	----	----	----	----	----	----	----	----	----	----	----	----	----	----	----	----	----
Pool Spacing (ft)	----	----	----	----	----	----	----	----	----	----	14	----	----	45	----	----	19.0	----	----	63.0	----	19
Pool Max Depth (ft)	----	----	----	----	----	----	----	----	----	----	1.4	----	----	2.4	----	----	0.200	----	----	3.4	----	20
Pool Volume (ft³)	----	----	----	----	----	----	----	----	----	----	----	----	----	----	----	----	----	----	----	----	----	----
<b>Substrate and Transport Parameters</b>																						
Ri% / Ru% / P% / G% / S%	----	----	----	----	----	----	----	----	----	----	----	----	----	----	----	----	----	----	----	----	----	----
SC% / Sa% / G% / B% / Be%	----	----	----	----	----	----	----	----	----	----	----	----	----	----	----	----	----	----	----	----	----	----
d16 / d35 / d50 / d84 / d95	----	----	----	----	----	----	----	<0.063 / 7.2 / 16.7 / 54.5 / 85.7	----	----	----	----	----	----	----	----	<0.063 - 4.4 / 8.7 - 12.1 / 17.1 - 23.3 / 55.3 - 77.1 / 75.6 - 117.2	----	----	----	----	----
Reach Shear Stress (competency) lb/ft²	----	----	----	----	----	0.79	----	----	----	----	0.65	----	----	----	----	----	----	----	----	----	----	----
Max part size (mm) mobilized at bankfull (Rosgen Curve)	----	----	----	----	----	----	----	----	----	----	----	----	----	----	----	----	----	----	----	----	----	----
Stream Power (transport capacity) W/m²	----	----	----	----	----	34.9	----	----	----	----	32.9	----	----	----	----	----	----	----	----	----	----	----
<b>Additional Reach Parameters</b>																						
Drainage Area (SM)	----	----	----	----	----	----	----	0.1	----	----	0.12	----	----	----	----	----	0.12	----	----	----	----	----
Impervious cover estimate (%)	----	----	----	----	----	----	----	----	----	----	----	----	----	----	----	----	----	----	----	----	----	----
Rosgen Classification	----	----	----	----	----	----	----	E4 (incised)	----	----	C4	----	----	----	----	----	C4 / E4	----	----	----	----	----
BF Velocity (fps)	----	----	----	----	----	----	----	1.49	----	----	3.48	----	----	----	----	----	----	----	----	----	----	----
BF Discharge (cfs)	----	290.0	2000.0	19.3	----	----	----	20.9	----	----	20.9	----	----	----	----	----	----	----	----	----	----	----
Valley Length	----	----	----	----	----	----	----	----	----	----	----	----	----	----	----	----	695	----	----	----	----	----
Channel length (ft)²	----	----	----	----	----	----	----	737	----	----	708	----	----	----	----	----	711	----	----	----	----	----
Sinuosity	----	----	----	----	----	----	----	1.06	----	----	1.02	----	----	----	----	----	1.02	----	----	----	----	----
Water Surface Slope (Channel) (ft/ft)	----	----	----	----	----	----	----	0.0159	----	----	0.0177	----	----	----	----	----	0.0180	----	----	----	----	----
BF slope (ft/ft)	----	----	----	----	----	----	----	----	----	----	----	----	----	----	----	----	----	----	----	----	----	----
Bankfull Floodplain Area (acres)	----	----	----	----	----	----	----	----	----	----	----	----	----	----	----	----	----	----	----	----	----	----
BEHI VL% / L% / M% / H% / VH% / E%	----	----	----	----	----	----	----	----	----	----	----	----	----	----	----	----	----	----	----	----	----	----
Channel Stability or Habitat Metric	----	----	----	----	----	----	----	----	----	----	----	----	----	----	----	----	----	----	----	----	----	----
Biological or Other	----	----	----	----	----	----	----	----	----	----	----	----	----	----	----	----	----	----	----	----	----	----

\* Harman, W.A., G.D. Jennings, J.M. Patterson, D.R. Clinton, L.O. Slate, A.G. Jessup, J.R. Everhart, and R.E. Smith. 1999. Bankfull hydraulic geometry relationships for North Carolina streams. Wildland Hydrology. AWRA Symposium Proceedings. D.S. Olsen and J.P. Potyondy, eds. American Water Resources Association. June 30-July 2, 1999. Bozeman, MT.



**Table 10. Baseline Stream Summary**  
**Town Creek Restoration Project - Option B: DMS Project ID No. 95026**

Reach 3 (1,621 LF)																						
Parameter	USGS Gauge	Regional Curve Interval (Harman et al, 1999)*			Pre-Existing Condition <sup>1</sup>						Design						Monitoring Baseline (As-built)					
		LL	UL	Eq.	Min	Mean	Med	Max	SD	n	Min	Mean	Med	Max	SD	n	Min	Mean	Med	Max	SD	n
<b>Dimension and Substrate - Riffle</b>																						
BF Width (ft)	----	23.0	80.0	5.5	6.0	----	----	16.1	----	4	----	10.0	----	----	----	----	9.8	----	----	10.7	----	3
Floodprone Width (ft)	----	----	----	----	32.0	----	----	>89	----	4	2	----	----	80.0	----	----	37.8	----	----	48.1	----	3
BF Mean Depth (ft)	----	2.3	5.8	0.9	0.5	----	----	1.3	----	4	----	0.7	----	----	----	----	0.6	----	----	0.8	----	3
BF Max Depth (ft)	----	----	----	----	1.3	----	----	1.9	----	4	----	1.0	----	----	----	----	1.0	----	----	1.4	----	3
BF Cross-sectional Area (ft <sup>2</sup> )	----	80.0	300.0	6.4	5.7	----	----	13.6	----	4	----	7.0	----	----	----	----	6.5	----	----	8.7	----	3
Width/Depth Ratio	----	----	----	----	4.6	----	----	35.6	----	4	----	14.3	----	----	----	----	13.1	----	----	16.9	----	3
Entrenchment Ratio	----	----	----	----	5.0	----	----	8.2	----	4	----	----	----	>.22	----	----	3.5	----	----	4.5	----	3
Bank Height Ratio	----	----	----	----	1.1	----	----	1.9	----	4	----	1.0	----	----	----	----	1.0	----	----	1.0	----	3
d50 (mm)	----	----	----	----	6.5	----	----	7.3	----	2	----	----	----	----	----	----	18.6	----	----	28.9	----	3
<b>Pattern</b>																						
Channel Beltwidth (ft)	----	----	----	----	----	----	----	----	----	----	35.0	----	----	80.0	----	----	22.0	----	----	52.1	----	12
Radius of Curvature (ft)	----	----	----	----	----	----	----	----	----	----	20.0	----	----	30.0	----	----	28.7	----	----	43.6	----	15
Rc:Bankfull width (ft/ft)	----	----	----	----	----	----	----	----	----	----	2.0	----	----	3.0	----	----	3.0	----	----	3.8	----	3
Meander Wavelength (ft)	----	----	----	----	----	----	----	----	----	----	70.0	----	----	120.0	----	----	90.2	----	----	130.9	----	15.0
Meander Width Ratio	----	----	----	----	----	----	----	----	----	----	3.5	----	----	8.0	----	----	3.0	----	----	4.9	----	3
<b>Profile</b>																						
Riffle Length (ft)	----	----	----	----	----	----	----	----	----	----	----	----	----	----	----	----	----	----	----	----	----	----
Riffle Slope (ft/ft)	----	----	----	----	----	----	----	----	----	----	----	0.016	----	----	----	----	----	0.011	----	----	----	23
Pool Length (ft)	----	----	----	----	----	----	----	----	----	----	----	----	----	----	----	----	----	----	----	----	----	----
Pool Spacing (ft)	----	----	----	----	----	----	----	----	----	----	36	----	----	63	----	----	11	----	----	80	----	35
Pool Max Depth (ft)	----	----	----	----	----	----	----	----	----	----	1.4	----	----	2.4	----	----	0.2	----	----	1.3	----	34
Pool Volume (ft <sup>3</sup> )	----	----	----	----	----	----	----	----	----	----	----	----	----	----	----	----	----	----	----	----	----	----
<b>Substrate and Transport Parameters</b>																						
Ri% / Ru% / P% / G% / S%	----	----	----	----	----	----	----	----	----	----	----	----	----	----	----	----	----	----	----	----	----	----
SC% / Sa% / G% / B% / Be%	----	----	----	----	----	----	----	----	----	----	----	----	----	----	----	----	----	----	----	----	----	----
d16 / d35 / d50 / d84 / d95	----	----	----	----	<0.063 / 3.9 - 4.6 / 6.5 - 7.3 / 19.3 - 20.4 / 30.8 - 32.0						----	----	----	----	----	----	<0.063 - 5.6 / 9.9 - 16.3 / 18.6 - 28.9 / 85.1 - 99.5 / 154.8 - >2048 / 180 - >2048					
Reach Shear Stress (competency) lb/ft <sup>2</sup>	----	----	----	----	0.3	----	----	----	----	----	0.47	----	----	----	----	----	----	----	----	----	----	----
Max part size (mm) mobilized at bankfull (Rosgen Curve)	----	----	----	----	----	----	----	----	----	----	----	----	----	----	----	----	----	----	----	----	----	----
Stream Power (transport capacity) W/m <sup>2</sup>	----	----	----	----	15.7	----	----	----	----	----	25.6	----	----	----	----	----	----	----	----	----	----	----
<b>Additional Reach Parameters</b>																						
Drainage Area (SM)	----	----	----	----	----	----	----	0.2	----	----	----	----	0.2	----	----	----	----	----	----	0.2	----	----
Impervious cover estimate (%)	----	----	----	----	----	----	----	----	----	----	----	----	----	----	----	----	----	----	----	----	----	----
Rosgen Classification	----	----	----	----	----	----	----	C4 / E4 (incised)	----	----	----	----	----	----	----	----	----	----	----	----	----	----
BF Velocity (fps)	----	----	----	----	3.6	----	----	3.6	----	2	----	3.8	----	----	----	----	----	----	----	----	----	----
BF Discharge (cfs)	----	290.0	2000.0	24.8	26.4	----	----	28.0	----	2	----	26.4	----	----	----	----	----	----	----	----	----	----
Valley Length	----	----	----	----	----	----	----	----	----	----	----	----	----	----	----	----	----	1377	----	----	----	----
Channel length (ft) <sup>2</sup>	----	----	----	----	----	----	----	1,849	----	----	----	1,630	----	----	----	----	----	1621	----	----	----	----
Sinuosity	----	----	----	----	----	----	----	1.31	----	----	----	1.17	----	----	----	----	----	1.18	----	----	----	----
Water Surface Slope (Channel) (ft/ft)	----	----	----	----	----	----	----	0.0111	----	----	----	0.0122	----	----	----	----	----	0.0122	----	----	----	----
BF slope (ft/ft)	----	----	----	----	----	----	----	----	----	----	----	----	----	----	----	----	----	----	----	----	----	----
Bankfull Floodplain Area (acres)	----	----	----	----	----	----	----	----	----	----	----	----	----	----	----	----	----	----	----	----	----	----
BEHI VL% / L% / M% / H% / VH% / E%	----	----	----	----	----	----	----	----	----	----	----	----	----	----	----	----	----	----	----	----	----	----
Channel Stability or Habitat Metric	----	----	----	----	----	----	----	----	----	----	----	----	----	----	----	----	----	----	----	----	----	----
Biological or Other	----	----	----	----	----	----	----	----	----	----	----	----	----	----	----	----	----	----	----	----	----	----

\* Harman, W.A., G.D. Jennings, J.M. Patterson, D.R. Clinton, L.O. Slate, A.G. Jessup, J.R. Everhart, and R.E. Smith. 1999. Bankfull hydraulic geometry relationships for North Carolina streams. *Widland Hydrology*. AWRA Symposium Proceedings. D.S. Olsen and J.P. Potyondy, eds. American Water Resources Association. June 30-July 2, 1999. Bozeman, MT.

**Table 10. Baseline Stream Summary**  
**Town Creek Restoration Project - Option B: DMS Project ID No. 95026**

Reach 4 (232 LF)																							
Parameter	USGS Gauge	Regional Curve Interval (Harman et al, 1999)*			Pre-Existing Condition						Design						Monitoring Baseline (As-built)						
		LL	UL	Eq.	Min	Mean	Med	Max	SD	n	Min	Mean	Med	Max	SD	n	Min	Mean	Med	Max	SD	n	
<b>Dimension and Substrate - Riffle</b>																							
BF Width (ft)	----	23.0	80.0	5.7	----	----	----	----	----	----	----	10.5	----	----	----	----	----	----	----	----	----	----	
Floodprone Width (ft)	----	----	----	----	----	----	----	----	----	----	----	25	----	110.0	----	----	----	----	----	----	----	----	
BF Mean Depth (ft)	----	2.3	5.8	0.9	----	----	----	----	----	----	----	0.8	----	----	----	----	----	----	----	----	----	----	
BF Max Depth (ft)	----	----	----	----	----	----	----	----	----	----	----	1.2	----	----	----	----	----	----	----	----	----	----	
BF Cross-sectional Area (ft <sup>2</sup> )	----	80.0	300.0	6.7	----	----	----	----	----	----	----	8.7	----	----	----	----	----	----	----	----	----	----	
Width/Depth Ratio	----	----	----	----	----	----	----	----	----	----	----	12.5	----	----	----	----	----	----	----	----	----	----	
Entrenchment Ratio	----	----	----	----	----	----	----	----	----	----	----	----	----	>2.2	----	----	----	----	----	----	----	----	
Bank Height Ratio	----	----	----	----	----	----	----	----	----	----	----	1.0	----	----	----	----	----	----	----	----	----	----	
d50 (mm)	----	----	----	----	----	----	----	----	----	----	----	----	----	----	----	----	----	----	----	----	----	----	
<b>Pattern</b>																							
Channel Beltwidth (ft)	----	----	----	----	----	----	----	----	----	----	----	----	----	----	----	----	----	----	----	----	----	----	
Radius of Curvature (ft)	----	----	----	----	----	----	----	----	----	----	----	----	----	----	----	----	----	----	----	----	----	----	
Rc:Bankfull width (ft/ft)	----	----	----	----	----	----	----	----	----	----	----	----	----	----	----	----	----	----	----	----	----	----	
Meander Wavelength (ft)	----	----	----	----	----	----	----	----	----	----	----	----	----	----	----	----	----	----	----	----	----	----	
Meander Width Ratio	----	----	----	----	----	----	----	----	----	----	----	----	----	----	----	----	----	----	----	----	----	----	
<b>Profile</b>																							
Riffle Length (ft)	----	----	----	----	----	----	----	----	----	----	----	----	----	----	----	----	----	----	----	----	----	----	
Riffle Slope (ft/ft)	----	----	----	----	----	----	----	----	----	----	----	----	----	----	----	----	----	----	----	----	----	----	
Pool Length (ft)	----	----	----	----	----	----	----	----	----	----	----	----	----	----	----	----	----	----	----	----	----	----	
Pool Spacing (ft)	----	----	----	----	----	----	----	----	----	----	----	----	----	----	----	----	----	----	----	----	----	----	
Pool Max Depth (ft)	----	----	----	----	----	----	----	----	----	----	----	----	----	----	----	----	----	----	----	----	----	----	
Pool Volume (ft <sup>3</sup> )	----	----	----	----	----	----	----	----	----	----	----	----	----	----	----	----	----	----	----	----	----	----	
<b>Substrate and Transport Parameters</b>																							
Ri% / Ru% / P% / G% / S%	----	----	----	----	----	----	----	----	----	----	----	----	----	----	----	----	----	----	----	----	----	----	
SC% / Sa% / G% / B% / Be%	----	----	----	----	----	----	----	----	----	----	----	----	----	----	----	----	----	----	----	----	----	----	
d16 / d35 / d50 / d84 / d95	----	----	----	----	----	----	----	----	----	----	----	----	----	----	----	----	----	----	----	----	----	----	
Reach Shear Stress (competency) lb/ft <sup>2</sup>	----	----	----	----	----	----	----	----	----	----	----	----	----	----	----	----	----	----	----	----	----	----	
Max part size (mm) mobilized at bankfull (Rosgen Curve)	----	----	----	----	----	----	----	----	----	----	----	----	----	----	----	----	----	----	----	----	----	----	
Stream Power (transport capacity) W/m <sup>2</sup>	----	----	----	----	----	----	----	----	----	----	----	----	----	----	----	----	----	----	----	----	----	----	
<b>Additional Reach Parameters</b>																							
Drainage Area (SM)	----	----	----	----	----	----	0.2	----	----	----	----	----	0.2	----	----	----	----	----	0.2	----	----	----	
Impervious cover estimate (%)	----	----	----	----	----	----	----	----	----	----	----	----	----	----	----	----	----	----	----	----	----	----	
Rosgen Classification	----	----	----	----	----	----	----	----	----	----	----	C4	----	----	----	----	----	C4	----	----	----	----	
BF Velocity (fps)	----	----	----	----	----	----	----	----	----	----	----	3.22	----	----	----	----	----	----	----	----	----	----	
BF Discharge (cfs)	----	290.0	2000.0	25.8	----	----	----	28	----	----	----	28	----	----	----	----	----	----	----	----	----	----	
Valley Length	----	----	----	----	----	----	----	----	----	----	----	----	----	----	----	----	----	202	----	----	----	----	
Channel length (ft) <sup>2</sup>	----	----	----	----	----	----	----	234	----	----	----	232	----	----	----	----	----	232	----	----	----	----	
Sinuosity	----	----	----	----	----	----	----	1.21	----	----	----	1.20	----	----	----	----	----	1.15	----	----	----	----	
Water Surface Slope (Channel) (ft/ft)	----	----	----	----	----	----	0.0094	----	----	----	----	0.0113	----	----	----	----	----	0.012	----	----	----	----	
BF slope (ft/ft)	----	----	----	----	----	----	----	----	----	----	----	----	----	----	----	----	----	----	----	----	----	----	
Bankfull Floodplain Area (acres)	----	----	----	----	----	----	----	----	----	----	----	----	----	----	----	----	----	----	----	----	----	----	
BEHI VL% / L% / M% / H% / VH% / E%	----	----	----	----	----	----	----	----	----	----	----	----	----	----	----	----	----	----	----	----	----	----	
Channel Stability or Habitat Metric	----	----	----	----	----	----	----	----	----	----	----	----	----	----	----	----	----	----	----	----	----	----	
Biological or Other	----	----	----	----	----	----	----	----	----	----	----	----	----	----	----	----	----	----	----	----	----	----	

\* Harman, W.A., G.D. Jennings, J.M. Patterson, D.R. Clinton, L.O. Slate, A.G. Jessup, J.R. Everhart, and R.E. Smith. 1999. Bankfull hydraulic geometry relationships for North Carolina streams. Wildland Hydrology. AWRA Symposium Proceedings. D.S. Olsen and J.P. Potyondy, eds. American Water Resources Association. June 30-July 2, 1999. Bozeman, MT.



**Table 10. Baseline Stream Summary**  
**Town Creek Restoration Project - Option B: DMS Project ID No. 95026**

Reach 5 (820 LF)																						
Parameter	USGS Gauge	Regional Curve Interval (Harman et al, 1999)*			Pre-Existing Condition						Design						Monitoring Baseline (As-built)					
		LL	UL	Eq.	Min	Mean	Med	Max	SD	n	Min	Mean	Med	Max	SD	n	Min	Mean	Med	Max	SD	n
<b>Dimension and Substrate - Riffle</b>																						
BF Width (ft)	----	23.0	80.0	6.1	5.2	----	----	17.0	----	3	----	10.5	----	----	----	----	10.2	----	----	11.1	----	3
Floodprone Width (ft)	----	----	----	----	51.0	----	----	84.0	----	3	25	----	----	110.0	----	----	43.8	----	----	59.4	----	3
BF Mean Depth (ft)	----	2.3	5.8	0.9	0.7	----	----	1.5	----	3	----	0.8	----	----	----	----	0.5	----	----	0.8	----	3
BF Max Depth (ft)	----	----	----	----	1.6	----	----	2.1	----	3	----	1.2	----	----	----	----	0.9	----	----	1.2	----	3
BF Cross-sectional Area (ft <sup>2</sup> )	----	80.0	300.0	7.4	8.0	----	----	12.3	----	3	----	8.7	----	----	----	----	5.7	----	----	8.0	----	3
Width/Depth Ratio	----	----	----	----	3.5	----	----	23.5	----	3	----	12.5	----	----	----	----	13.4	----	----	21.5	----	3
Entrenchment Ratio	----	----	----	----	3.0	----	----	13.2	----	3	----	----	----	>2.2	----	----	4.0	----	----	5.7	----	3
Bank Height Ratio	----	----	----	----	1.3	----	----	1.3	----	3	----	1.0	----	----	----	----	1.0	----	----	1.0	----	3
d50 (mm)	----	----	----	----	5.6	----	----	8.6	----	2	----	----	----	----	----	----	27.5	----	----	41.8	----	2
<b>Pattern</b>																						
Channel Beltwidth (ft)	----	----	----	----	----	----	----	----	----	----	37.0	----	----	84.0	----	----	23.8	----	----	44.2	----	10
Radius of Curvature (ft)	----	----	----	----	----	----	----	----	----	----	21.0	----	----	31.5	----	----	24.5	----	----	40.9	----	9
Rc:Bankfull width (ft/ft)	----	----	----	----	----	----	----	----	----	----	2.0	----	----	3.0	----	----	2.8	----	----	3.5	----	3
Meander Wavelength (ft)	----	----	----	----	----	----	----	----	----	----	73.5	----	----	126.0	----	----	95.2	----	----	139.9	----	9
Meander Width Ratio	----	----	----	----	----	----	----	----	----	----	3.5	----	----	8.0	----	----	2.9	----	----	3.9	----	3
<b>Profile</b>																						
Riffle Length (ft)	----	----	----	----	----	----	----	----	----	----	----	----	----	----	----	----	----	----	----	----	----	----
Riffle Slope (ft/ft)	----	----	----	----	----	----	----	----	----	----	----	0.02	----	----	----	----	----	0.018	----	----	----	11
Pool Length (ft)	----	----	----	----	----	----	----	----	----	----	----	----	----	----	----	----	----	----	----	----	----	----
Pool Spacing (ft)	----	----	----	----	----	----	----	----	----	----	42.0	----	----	74.0	----	----	25.0	----	----	96.0	----	14
Pool Max Depth (ft)	----	----	----	----	----	----	----	----	----	----	1.7	----	----	2.9	----	----	0.4	----	----	1.1	----	15
Pool Volume (ft <sup>3</sup> )	----	----	----	----	----	----	----	----	----	----	----	----	----	----	----	----	----	----	----	----	----	----
<b>Substrate and Transport Parameters</b>																						
Ri% / Ru% / P% / G% / S%	----	----	----	----	----	----	----	----	----	----	----	----	----	----	----	----	----	----	----	----	----	----
SC% / Sa% / G% / B% / Be%	----	----	----	----	----	----	----	----	----	----	----	----	----	----	----	----	----	----	----	----	----	----
d16 / d35 / d50 / d84 / d95	----	----	----	----	----	----	----	<0.063 / 2 - 4.8 / 5.6 - 8.6 / 20.4 - 28.7 / 77 - 87.7	----	----	----	----	----	----	----	----	13.2 - 13.6 / 20.4 - 27.8 / 27.5 - 41.8 / 65.1 - 84.1 / 114.6 - 122.5 / 128 - 256	----	----	----	----	
Reach Shear Stress (competency) lb/ft <sup>2</sup>	----	----	----	----	----	0.55	----	----	----	----	----	0.47	----	----	----	----	----	----	----	----	----	----
Max part size (mm) mobilized at bankfull (Rosgen Curve)	----	----	----	----	----	----	----	----	----	----	----	----	----	----	----	----	----	----	----	----	----	----
Stream Power (transport capacity) W/m <sup>2</sup>	----	----	----	----	----	19.4	----	----	----	----	----	23.4	----	----	----	----	----	----	----	----	----	----
<b>Additional Reach Parameters</b>																						
Drainage Area (SM)	----	----	----	----	----	----	0.210	----	----	----	----	----	0.2	----	----	----	----	----	0.2	----	----	----
Impervious cover estimate (%)	----	----	----	----	----	----	----	----	----	----	----	----	----	----	----	----	----	----	----	----	----	----
Rosgen Classification	----	----	----	----	----	----	C4 / E4	----	----	----	----	C4	----	----	----	----	----	C4	----	----	----	----
BF Velocity (fps)	----	----	----	----	2.41	----	3.15	----	----	----	----	3.4	----	----	----	----	----	----	----	----	----	----
BF Discharge (cfs)	----	290.0	2000.0	28.8	----	----	29.6	----	----	----	----	29.6	----	----	----	----	----	----	----	----	----	----
Valley Length	----	----	----	----	----	----	----	----	----	----	----	----	----	----	----	----	742	----	----	----	----	----
Channel length (ft) <sup>2</sup>	----	----	----	----	----	----	849	----	----	----	----	809	----	----	----	----	822	----	----	----	----	----
Sinuosity	----	----	----	----	----	----	1.17	----	----	----	----	1.17	----	----	----	----	1.11	----	----	----	----	----
Water Surface Slope (Channel) (ft/ft)	----	----	----	----	----	----	0.0133	----	----	----	----	0.0106	----	----	----	----	0.0128	----	----	----	----	----
BF slope (ft/ft)	----	----	----	----	----	----	----	----	----	----	----	----	----	----	----	----	----	----	----	----	----	----
Bankfull Floodplain Area (acres)	----	----	----	----	----	----	----	----	----	----	----	----	----	----	----	----	----	----	----	----	----	----
BEHI VL% / L% / M% / H% / VH% / E%	----	----	----	----	----	----	----	----	----	----	----	----	----	----	----	----	----	----	----	----	----	----
Channel Stability or Habitat Metric	----	----	----	----	----	----	----	----	----	----	----	----	----	----	----	----	----	----	----	----	----	----
Biological or Other	----	----	----	----	----	----	----	----	----	----	----	----	----	----	----	----	----	----	----	----	----	----

\* Harman, W.A., G.D. Jennings, J.M. Patterson, D.R. Clinton, L.O. Slate, A.G. Jessup, J.R. Everhart, and R.E. Smith. 1999. Bankfull hydraulic geometry relationships for North Carolina streams. Wildland Hydrology. AWRA Symposium Proceedings. D.S. Olsen and J.P. Potyondy, eds. American Water Resources Association. June 30-July 2, 1999. Bozeman, MT.

Table 11a. Cross-section Morphology Data																												
Town Creek Restoration Project - Option B: DMS Project ID No. 95026																												
Reach 2 (711 LF)																												
	Cross-section X-1 (Riffle)							Cross-section X-2 (Riffle)							Cross-section X-3 (Pool)							Cross-section X-4 (Riffle)						
Dimension and substrate	Base	MY1	MY2	MY3	MY4	MY5	MY+	Base	MY1	MY2	MY3	MY4	MY5	MY+	Base	MY1	MY2	MY3	MY4	MY5	MY+	Base	MY1	MY2	MY3	MY4	MY5	MY+
<b>Based on fixed baseline bankfull elevation</b>																												
BF Width (ft)	8.75	8.46	8.64	7.80	-	-	-	9.17	9.13	8.72	8.50	-	-	-	11.96	8.73	9.40	9.10	-	-	-	10.00	9.91	10.74	9.20	-	-	-
BF Mean Depth (ft)	0.66	0.57	0.55	0.50	-	-	-	0.90	0.84	0.84	0.80	-	-	-	1.00	1.14	0.92	0.90	-	-	-	0.84	0.71	0.73	0.70	-	-	-
Width/Depth Ratio	13.23	14.92	15.71	16.60	-	-	-	10.17	10.88	10.38	11.20	-	-	-	11.92	7.62	11.08	9.80	-	-	-	11.92	14.05	14.71	12.90	-	-	-
BF Cross-sectional Area (ft²)	5.79	4.80	4.76	3.64	-	-	-	8.28	7.66	7.31	6.39	-	-	-	12.01	9.99	9.40	8.56	-	-	-	8.38	7.00	7.82	6.55	-	-	-
BF Max Depth (ft)	1.09	0.96	0.91	0.90	-	-	-	1.37	1.34	1.22	1.30	-	-	-	2.25	2.00	1.90	1.90	-	-	-	1.45	1.32	1.37	1.30	-	-	-
Width of Floodprone Area (ft)	27.05	25.55	25.56	24.60	-	-	-	33.92	33.03	31.80	33.10	-	-	-	42.56	37.11	36.23	36.10	-	-	-	41.34	38.11	39.31	36.48	-	-	-
Entrenchment Ratio	3.09	3.02	2.96	3.20	-	-	-	3.70	3.62	3.65	3.90	-	-	-	3.56	4.25	3.56	4.00	-	-	-	4.13	3.84	3.66	4.00	-	-	-
Bank Height Ratio	1.01	1.06	1.00	0.90	-	-	-	1.01	1.01	1.00	0.90	-	-	-	1.00	1.00	1.00	1.00	-	-	-	1.00	1.05	1.00	0.90	-	-	-
Wetted Perimeter (ft)	10.07	9.60	9.74	8.00	-	-	-	10.97	10.81	10.40	9.00	-	-	-	13.96	11.01	11.24	10.40	-	-	-	11.68	11.33	12.20	9.70	-	-	-
Hydraulic Radius (ft)	0.57	0.50	0.49	0.50	-	-	-	0.75	0.71	0.70	0.70	-	-	-	0.86	0.91	0.84	0.80	-	-	-	0.72	0.62	0.64	0.70	-	-	-
<b>Reach 3 (1,621 LF)</b>																												
	Cross-section X-5 (Riffle)							Cross-section X-6 (Pool)							Cross-section X-7 (Riffle)							Cross-section X-8 (Pool)						
Dimension and substrate	Base	MY1	MY2	MY3	MY4	MY5	MY+	Base	MY1	MY2	MY3	MY4	MY5	MY+	Base	MY1	MY2	MY3	MY4	MY5	MY+	Base	MY1	MY2	MY3	MY4	MY5	MY+
<b>Based on fixed baseline bankfull elevation</b>																												
BF Width (ft)	10.65	11.83	11.09	10.30	-	-	-	13.63	19.31	14.77	13.20	-	-	-	9.84	10.72	10.26	9.20	-	-	-	11.92	12.08	12.56	11.10	-	-	-
BF Mean Depth (ft)	0.82	0.69	0.77	0.70	-	-	-	1.07	0.67	0.89	0.90	-	-	-	0.66	0.53	0.54	0.50	-	-	-	1.21	1.03	0.98	1.00	-	-	-
Width/Depth Ratio	13.05	17.27	14.40	15.60	-	-	-	12.77	28.61	16.60	14.10	-	-	-	14.87	20.15	19.00	16.90	-	-	-	9.85	11.72	12.82	11.00	-	-	-
BF Cross-sectional Area (ft²)	8.68	8.11	8.50	6.80	-	-	-	14.54	13.03	13.09	12.23	-	-	-	6.51	5.71	5.53	4.99	-	-	-	14.42	12.46	12.32	11.26	-	-	-
BF Max Depth (ft)	1.44	1.35	1.22	1.10	-	-	-	2.09	1.79	1.75	1.90	-	-	-	1.03	0.85	0.79	0.90	-	-	-	2.24	1.98	1.77	1.90	-	-	-
Width of Floodprone Area (ft)	48.09	48.09	48.11	48.11	-	-	-	50.26	49.44	49.15	49.60	-	-	-	38.30	38.48	38.74	38.00	-	-	-	50.45	50.46	50.63	50.60	-	-	-
Entrenchment Ratio	4.52	4.06	4.34	4.70	-	-	-	3.69	2.56	3.33	3.80	-	-	-	3.89	3.59	3.77	4.10	-	-	-	4.23	4.18	3.86	4.60	-	-	-
Bank Height Ratio	1.00	1.09	1.00	0.90	-	-	-	1.00	0.99	1.00	1.00	-	-	-	1.00	0.98	1.00	0.90	-	-	-	1.00	1.03	1.00	0.90	-	-	-
Wetted Perimeter (ft)	12.29	13.21	12.63	10.70	-	-	-	15.77	20.65	16.55	13.90	-	-	-	11.16	11.78	11.34	9.40	-	-	-	14.34	14.14	14.52	12.20	-	-	-
Hydraulic Radius (ft)	0.71	0.61	0.67	0.60	-	-	-	0.92	0.63	0.79	0.90	-	-	-	0.58	0.48	0.49	0.50	-	-	-	1.01	0.88	0.85	0.90	-	-	-
	Cross-section X-9 (Riffle)																											
Dimension and substrate	Base	MY1	MY2	MY3	MY4	MY5	MY+	Base	MY1	MY2	MY3	MY4	MY5	MY+	Base	MY1	MY2	MY3	MY4	MY5	MY+	Base	MY1	MY2	MY3	MY4	MY5	MY+
<b>Based on fixed baseline bankfull elevation</b>																												
BF Width (ft)	10.71	10.04	10.41	9.80	-	-	-																					
BF Mean Depth (ft)	0.63	0.53	0.55	0.40	-	-	-																					
Width/Depth Ratio	16.87	18.85	18.93	21.80	-	-	-																					
BF Cross-sectional Area (ft²)	6.79	5.34	5.68	4.37	-	-	-																					
BF Max Depth (ft)	1.06	0.80	0.90	0.80	-	-	-																					
Width of Floodprone Area (ft)	37.79	31.28	36.00	29.90	-	-	-																					
Entrenchment Ratio	3.53	3.12	3.46	3.10	-	-	-																					
Bank Height Ratio	1.00	0.97	1.00	0.90	-	-	-																					
Wetted Perimeter (ft)	11.97	11.10	11.51	9.90	-	-	-																					
Hydraulic Radius (ft)	0.57	0.48	0.49	0.40	-	-	-																					

Table 11a. Cross-section Morphology Data																												
Town Creek Restoration Project - Option B: DMS Project ID No. 95026																												
Reach 5 (820 LF)																												
	Cross-section X-10 (Riffle)							Cross-section X-11 (Pool)							Cross-section X-12 (Riffle)							Cross-section X-13 (Riffle)						
Dimension and substrate	Base	MY1	MY2	MY3	MY4	MY5	MY+	Base	MY1	MY2	MY3	MY4	MY5	MY+	Base	MY1	MY2	MY3	MY4	MY5	MY+	Base	MY1	MY2	MY3	MY4	MY5	MY+
<b>Based on fixed baseline bankfull elevation</b>																												
BF Width (ft)	10.36	10.28	10.57	9.90	-	-	-	16.70	16.78	17.48	16.70	-	-	-	11.06	10.49	9.73	9.80	-	-	-	10.19	10.04	10.85	9.50	-	-	-
BF Mean Depth (ft)	0.77	0.70	0.73	0.70	-	-	-	1.09	1.01	0.99	1.00	-	-	-	0.52	0.53	0.56	0.40	-	-	-	0.59	0.51	0.54	0.50	-	-	-
Width/Depth Ratio	13.43	14.65	14.48	14.40	-	-	-	15.34	16.60	17.66	16.80	-	-	-	21.45	19.92	17.38	22.10	-	-	-	17.40	19.58	20.09	17.50	-	-	-
BF Cross-sectional Area (ft <sup>2</sup> )	8.00	7.21	7.71	6.77	-	-	-	18.19	16.97	17.24	16.65	-	-	-	5.71	5.53	5.46	4.34	-	-	-	5.97	5.15	5.83	5.13	-	-	-
BF Max Depth (ft)	1.18	1.10	1.13	1.20	-	-	-	2.20	2.11	2.06	2.10	-	-	-	1.07	0.80	0.87	0.80	-	-	-	0.91	0.79	0.88	0.90	-	-	-
Width of Floodprone Area (ft)	59.38	59.03	59.40	59.30	-	-	-	63.54	63.56	63.59	63.60	-	-	-	43.79	40.39	41.07	40.00	-	-	-	56.59	56.65	56.58	56.60	-	-	-
Entrenchment Ratio	5.70	5.74	5.62	6.00	-	-	-	3.81	3.79	3.64	3.80	-	-	-	3.96	3.85	4.22	4.10	-	-	-	5.55	5.64	5.21	6.00	-	-	-
Bank Height Ratio	1.01	0.99	1.00	1.00	-	-	-	1.00	1.03	1.00	0.90	-	-	-	1.01	1.00	1.00	1.00	-	-	-	1.00	0.97	1.00	0.90	-	-	-
Wetted Perimeter (ft)	11.90	11.68	12.03	10.20	-	-	-	18.88	18.80	19.46	17.70	-	-	-	12.10	11.55	10.85	10.10	-	-	-	11.37	11.06	11.93	9.80	-	-	-
Hydraulic Radius (ft)	0.67	0.62	0.64	0.70	-	-	-	0.96	0.90	0.89	0.90	-	-	-	0.47	0.48	0.50	0.40	-	-	-	0.53	0.47	0.49	0.50	-	-	-



**Table 11b. Stream Reach Morphology Data**  
**Town Creek Restoration Project - Option B: DMS Project ID No. 95026**

Reach 2 (711 LF)																								
Parameter	As-built						MY1						MY2						MY3					
	Min	Mean	Med	Max	SD	n	Min	Mean	Med	Max	SD	n	Min	Mean	Med	Max	SD	n	Min	Mean	Med	Max	SD	n
<b>Dimension and Substrate - Riffle</b>																								
BF Width (ft)	8.8	----	----	12.0	----	3	8.5	9.2	9.1	9.9	0.7	3	8.6	9.4	8.7	10.7	1.2	3	7.8	8.5	8.5	9.2	0.7	3
Floodprone Width (ft)	27.1	----	----	42.6	----	3	25.6	32.2	33.0	38.1	6.3	3	25.6	32.2	31.8	39.3	6.9	3	24.6	31.4	33.1	36.5	6.1	3
BF Mean Depth (ft)	0.7	----	----	1.0	----	3	0.6	0.7	0.7	0.8	0.1	3	0.6	0.7	0.7	0.8	0.1	3	0.5	0.7	0.7	0.8	0.2	3
BF Max Depth (ft)	1.1	----	----	2.3	----	3	1.0	1.2	1.3	1.3	0.2	3	0.9	1.2	1.2	1.4	0.2	3	0.9	1.2	1.3	1.3	0.2	3
BF Cross-sectional Area (ft²)	5.8	----	----	12.0	----	3	4.8	6.5	7.0	7.7	1.5	3	4.8	6.6	7.3	7.8	1.6	3	3.6	5.5	6.4	6.6	1.6	3
Width/Depth Ratio	10.2	----	----	13.2	----	3	10.9	13.3	14.1	14.9	2.1	3	10.4	13.6	14.7	15.7	2.8	3	11.2	13.6	12.9	16.6	2.8	3
Entrenchment Ratio	3.1	----	----	3.7	----	3	3.0	3.5	3.6	3.8	0.4	3	3.0	3.4	3.7	3.7	0.4	3	3.2	3.7	3.9	4.0	0.4	3
Bank Height Ratio	1.0	----	----	1.0	----	3	1.0	1.0	1.1	1.1	0.0	3	1.0	1.0	1.0	1.0	0.0	3	0.9	0.9	0.9	0.9	0.0	3
d50 (mm)	17.1	----	----	23.3	----	2	24.7	----	----	28.0	----	2	17.0	----	----	17.0	----	2	12.0	----	----	24.1	----	2
<b>Pattern</b>																								
Channel Beltwidth (ft)	----	----	----	----	----	----	----	----	----	----	----	----	----	----	----	----	----	----	----	----	----	----	----	----
Radius of Curvature (ft)	----	----	----	----	----	----	----	----	----	----	----	----	----	----	----	----	----	----	----	----	----	----	----	----
Rc:Bankfull width (ft/ft)	----	----	----	----	----	----	----	----	----	----	----	----	----	----	----	----	----	----	----	----	----	----	----	----
Meander Wavelength (ft)	----	----	----	----	----	----	----	----	----	----	----	----	----	----	----	----	----	----	----	----	----	----	----	----
Meander Width Ratio	----	----	----	----	----	----	----	----	----	----	----	----	----	----	----	----	----	----	----	----	----	----	----	----
<b>Profile</b>																								
Riffle Length (ft)	----	----	----	----	----	----	----	----	----	----	----	----	----	----	----	----	----	----	----	----	----	----	----	----
Riffle Slope (ft/ft)	----	0.010	----	----	----	9	----	----	----	----	----	----	----	----	----	----	----	----	----	----	----	----	----	----
Pool Length (ft)	----	----	----	----	----	----	----	----	----	----	----	----	----	----	----	----	----	----	----	----	----	----	----	----
Pool Spacing (ft)	19.0	----	----	63.0	----	19	----	----	----	----	----	----	----	----	----	----	----	----	----	----	----	----	----	----
Pool Max Depth (ft)	0.200	----	----	3.4	----	20	----	----	----	----	----	----	----	----	----	----	----	----	----	----	----	----	----	----
Pool Volume (ft³)	----	----	----	----	----	----	----	----	----	----	----	----	----	----	----	----	----	----	----	----	----	----	----	----
<b>Substrate and Transport Parameters</b>																								
Ri% / Ru% / P% / G% / S%	----	----	----	----	----	----	----	----	----	----	----	----	----	----	----	----	----	----	----	----	----	----	----	----
SC% / Sa% / G% / B% / Be%	----	----	----	----	----	----	----	----	----	----	----	----	----	----	----	----	----	----	----	----	----	----	----	----
d16 / d35 / d50 / d84 / d95	<0.063 - 4.4 / 8.7 - 12.1 / 17.1 - 23.3 / 55.3 - 77.1 / 75.6 - 117.2						<0.063 - 5.0 / 12.8 - 16.7 / 24.7 - 28.0 / 58.0 - 79.2 / 77.1 - 128 / 64 - 180						N/A / 7.25 / 16.95 / 36.4 - 82.1 / 64 - 123.4 / 90 - 256						N/A - 0.7 / 6.6 - 12.0 / 12.0 - 24.1 / 44.1 - 95.9 / 98.3 - 135.9 / >2048					
Reach Shear Stress (competency) lb/ft²	----	----	----	----	----	----	----	----	----	----	----	----	----	----	----	----	----	----	----	----	----	----	----	----
Max part size (mm) mobilized at bankfull (Rosgen Curve)	----	----	----	----	----	----	----	----	----	----	----	----	----	----	----	----	----	----	----	----	----	----	----	----
Stream Power (transport capacity) W/m²	----	----	----	----	----	----	----	----	----	----	----	----	----	----	----	----	----	----	----	----	----	----	----	----
<b>Additional Reach Parameters</b>																								
Drainage Area (SM)	----	----	----	0.12	----	----	----	----	0.12	----	----	----	----	----	----	0.12	----	----	----	----	----	0.12	----	----
Impervious cover estimate (%)	----	----	----	----	----	----	----	----	----	----	----	----	----	----	----	----	----	----	----	----	----	----	----	----
Rosgen Classification	----	C4 / E4	----	----	----	----	----	C4	----	----	----	----	----	C4 / E4	----	----	----	----	----	C4 / E4	----	----	----	----
BF Velocity (fps)	----	----	----	----	----	----	----	----	----	----	----	----	----	----	----	----	----	----	----	----	----	----	----	----
BF Discharge (cfs)	----	----	----	----	----	----	----	----	----	----	----	----	----	----	----	----	----	----	----	----	----	----	----	----
Valley Length	----	695	----	----	----	----	----	695	----	----	----	----	----	695	----	----	----	----	----	695	----	----	----	----
Channel length (ft)²	----	711	----	----	----	----	----	711	----	----	----	----	----	711	----	----	----	----	----	711	----	----	----	----
Sinuosity	----	1.02	----	----	----	----	----	1.02	----	----	----	----	----	1.02	----	----	----	----	----	1.02	----	----	----	----
Water Surface Slope (Channel) (ft/ft)	----	0.0180	----	----	----	----	----	----	----	----	----	----	----	----	----	----	----	----	----	----	----	----	----	----
BF slope (ft/ft)	----	----	----	----	----	----	----	----	----	----	----	----	----	----	----	----	----	----	----	----	----	----	----	----
Bankfull Floodplain Area (acres)	----	----	----	----	----	----	----	----	----	----	----	----	----	----	----	----	----	----	----	----	----	----	----	----
BEHI VL% / L% / M% / H% / VH% / E%	----	----	----	----	----	----	----	----	----	----	----	----	----	----	----	----	----	----	----	----	----	----	----	----
Channel Stability or Habitat Metric	----	----	----	----	----	----	----	----	----	----	----	----	----	----	----	----	----	----	----	----	----	----	----	----
Biological or Other	----	----	----	----	----	----	----	----	----	----	----	----	----	----	----	----	----	----	----	----	----	----	----	----

**Table 11b. Stream Reach Morphology Data**  
**Town Creek Restoration Project - Option B: DMS Project ID No. 95026**

Reach 3 (1,621 LF)																								
Parameter	As-built						MY1						MY2						MY3					
	Min	Mean	Med	Max	SD	n	Min	Mean	Med	Max	SD	n	Min	Mean	Med	Max	SD	n	Min	Mean	Med	Max	SD	n
<b>Dimension and Substrate - Riffle</b>																								
BF Width (ft)	9.8	----	----	10.7	----	3	10.0	10.9	10.7	11.8	0.9	3	10.3	10.6	10.4	11.1	0.4	3	9.2	9.8	9.8	10.3	0.6	3
Floodprone Width (ft)	37.8	----	----	48.1	----	3	31.3	39.3	38.5	48.1	8.4	3	36.0	41.0	38.7	48.1	6.4	3	29.9	38.7	38.0	48.1	9.1	3
BF Mean Depth (ft)	0.6	----	----	0.8	----	3	0.5	0.6	0.5	0.7	0.1	3	0.5	0.6	0.6	0.8	0.1	3	0.4	0.5	0.5	0.7	0.2	3
BF Max Depth (ft)	1.0	----	----	1.4	----	3	0.8	1.0	0.9	1.4	0.3	3	0.8	1.0	0.9	1.2	0.2	3	0.8	0.9	0.9	1.1	0.2	3
BF Cross-sectional Area (ft²)	6.5	----	----	8.7	----	3	5.3	6.4	5.7	8.1	1.5	3	5.5	6.6	5.7	8.5	1.7	3	4.4	5.4	5.0	6.8	1.3	3
Width/Depth Ratio	13.1	----	----	16.9	----	3	17.3	18.8	18.9	20.2	1.4	3	14.4	17.4	18.9	19.0	2.6	3	15.6	18.1	16.9	21.8	3.3	3
Entrenchment Ratio	3.5	----	----	4.5	----	3	3.1	3.6	3.6	4.1	0.5	3	3.5	3.9	3.8	4.3	0.4	3	3.1	4.0	4.1	4.7	0.8	3
Bank Height Ratio	1.0	----	----	1.0	----	3	1.0	1.0	1.0	1.1	0.1	3	1.0	1.0	1.0	1.0	0.0	3	0.9	0.9	0.9	0.9	0.0	3
d50 (mm)	18.6	----	----	28.9	----	3	32.0	----	----	37.2	----	3	39.0	----	----	55.3	----	3	29.0	----	----	43.6	----	3
<b>Pattern</b>																								
Channel Beltwidth (ft)	22.0	----	----	52.1	----	12	----	----	----	----	----	----	----	----	----	----	----	----	----	----	----	----	----	----
Radius of Curvature (ft)	28.7	----	----	43.6	----	15	----	----	----	----	----	----	----	----	----	----	----	----	----	----	----	----	----	----
Rc:Bankfull width (ft/ft)	3.0	----	----	3.8	----	3	----	----	----	----	----	----	----	----	----	----	----	----	----	----	----	----	----	----
Meander Wavelength (ft)	90.2	----	----	130.9	----	15.0	----	----	----	----	----	----	----	----	----	----	----	----	----	----	----	----	----	----
Meander Width Ratio	3.0	----	----	4.9	----	3	----	----	----	----	----	----	----	----	----	----	----	----	----	----	----	----	----	----
<b>Profile</b>																								
Riffle Length (ft)	----	----	----	----	----	----	----	----	----	----	----	----	----	----	----	----	----	----	----	----	----	----	----	----
Riffle Slope (ft/ft)	----	0.011	----	----	----	23	----	----	----	----	----	----	----	----	----	----	----	----	----	----	----	----	----	----
Pool Length (ft)	----	----	----	----	----	----	----	----	----	----	----	----	----	----	----	----	----	----	----	----	----	----	----	----
Pool Spacing (ft)	11	----	----	80	----	35	----	----	----	----	----	----	----	----	----	----	----	----	----	----	----	----	----	----
Pool Max Depth (ft)	0.2	----	----	1.3	----	34	----	----	----	----	----	----	----	----	----	----	----	----	----	----	----	----	----	----
Pool Volume (ft³)	----	----	----	----	----	----	----	----	----	----	----	----	----	----	----	----	----	----	----	----	----	----	----	----
<b>Substrate and Transport Parameters</b>																								
Ri% / Ru% / P% / G% / S%	----	----	----	----	----	----	----	----	----	----	----	----	----	----	----	----	----	----	----	----	----	----	----	----
SC% / Sa% / G% / B% / Be%	----	----	----	----	----	----	----	----	----	----	----	----	----	----	----	----	----	----	----	----	----	----	----	----
d16 / d35 / d50 / d84 / d95	<0.063 - 5.6 / 9.9 - 16.3 / 18.6 - 28.9 / 85.1 - 99.5 / 154.8 - >2048 / 180 - >2048						5.6 - 10.3 / 16.8 - 20.6 / 32 - 37.2 / 86 - 105 / 120.1 - 159.5 / 180 - 512						9.8 - 21.8 / 28.5 - 38.0 / 39.0 - 55.3 / 92.4 - 114.4 / 150.9 - 208.5 / 180 - 365						8.1 - 15.0 / 16.8 - 31.4 / 29.0 - 43.6 / 60.6 - 99.5 / 113.8 - 127.8 / >2048					
Reach Shear Stress (competency) lb/ft²	----	----	----	----	----	----	----	----	----	----	----	----	----	----	----	----	----	----	----	----	----	----	----	----
Max part size (mm) mobilized at bankfull (Rosgen Curve)	----	----	----	----	----	----	----	----	----	----	----	----	----	----	----	----	----	----	----	----	----	----	----	----
Stream Power (transport capacity) W/m²	----	----	----	----	----	----	----	----	----	----	----	----	----	----	----	----	----	----	----	----	----	----	----	----
<b>Additional Reach Parameters</b>																								
Drainage Area (SM)	----	----	----	0.2	----	----	----	----	----	0.2	----	----	----	----	----	0.2	----	----	----	----	----	0.2	----	----
Impervious cover estimate (%)	----	----	----	----	----	----	----	----	----	----	----	----	----	----	----	----	----	----	----	----	----	----	----	----
Rosgen Classification	----	C4	----	----	----	----	----	----	----	C4	----	----	----	----	----	C4	----	----	----	----	----	C4	----	----
BF Velocity (fps)	----	----	----	----	----	----	----	----	----	----	----	----	----	----	----	----	----	----	----	----	----	----	----	----
BF Discharge (cfs)	----	----	----	----	----	----	----	----	----	----	----	----	----	----	----	----	----	----	----	----	----	----	----	----
Valley Length	----	1377	----	----	----	----	----	----	----	1377	----	----	----	----	----	1377	----	----	----	----	----	1377	----	----
Channel length (ft)²	----	1621	----	----	----	----	----	----	----	1621	----	----	----	----	----	1621	----	----	----	----	----	1621	----	----
Sinuosity	----	1.18	----	----	----	----	----	----	----	1.18	----	----	----	----	----	1.18	----	----	----	----	----	1.18	----	----
Water Surface Slope (Channel) (ft/ft)	----	0.0122	----	----	----	----	----	----	----	----	----	----	----	----	----	----	----	----	----	----	----	----	----	----
BF slope (ft/ft)	----	----	----	----	----	----	----	----	----	----	----	----	----	----	----	----	----	----	----	----	----	----	----	----
Bankfull Floodplain Area (acres)	----	----	----	----	----	----	----	----	----	----	----	----	----	----	----	----	----	----	----	----	----	----	----	----
BEHI VL% / L% / M% / H% / VH% / E%	----	----	----	----	----	----	----	----	----	----	----	----	----	----	----	----	----	----	----	----	----	----	----	----
Channel Stability or Habitat Metric	----	----	----	----	----	----	----	----	----	----	----	----	----	----	----	----	----	----	----	----	----	----	----	----
Biological or Other	----	----	----	----	----	----	----	----	----	----	----	----	----	----	----	----	----	----	----	----	----	----	----	----

**Table 11b. Stream Reach Morphology Data**  
**Town Creek Restoration Project - Option B: DMS Project ID No. 95026**

Reach 5 (820 LF)																								
Parameter	As-built						MY1						MY2						MY3					
	Min	Mean	Med	Max	SD	n	Min	Mean	Med	Max	SD	n	Min	Mean	Med	Max	SD	n	Min	Mean	Med	Max	SD	n
<b>Dimension and Substrate - Riffle</b>																								
BF Width (ft)	10.2	----	----	11.1	----	3	10.0	10.3	10.3	10.5	0.2	3	9.7	10.4	10.6	10.9	0.6	3	9.5	9.7	9.8	9.9	0.2	3
Floodprone Width (ft)	43.8	----	----	59.4	----	3	40.4	52.0	56.7	59.0	10.1	3	41.1	52.4	56.6	59.4	9.9	3	40.0	52.0	56.6	59.3	10.5	3
BF Mean Depth (ft)	0.5	----	----	0.8	----	3	0.5	0.6	0.5	0.7	0.1	3	0.5	0.6	0.6	0.7	0.1	3	0.4	0.5	0.5	0.7	0.2	3
BF Max Depth (ft)	0.9	----	----	1.2	----	3	0.8	0.9	0.8	1.1	0.2	3	0.9	1.0	0.9	1.1	0.1	3	0.8	1.0	0.9	1.2	0.2	3
BF Cross-sectional Area (ft²)	5.7	----	----	8.0	----	3	5.2	6.0	5.5	7.2	1.1	3	5.2	6.1	5.5	7.7	1.4	3	4.3	5.4	5.1	6.8	1.2	3
Width/Depth Ratio	13.4	----	----	21.5	----	3	14.7	18.1	19.6	19.9	2.9	3	14.5	17.3	17.4	20.1	2.8	3	14.4	18.0	17.5	22.1	3.9	3
Entrenchment Ratio	4.0	----	----	5.7	----	3	3.9	5.1	5.6	5.7	1.1	3	4.2	5.0	5.2	5.6	0.7	3	4.1	5.4	6.0	6.0	1.1	3
Bank Height Ratio	1.0	----	----	1.0	----	3	1.0	1.0	1.0	1.0	0.0	3	1.0	1.0	1.0	1.0	0.0	3	0.9	1.0	1.0	1.1	0.1	3
d50 (mm)	27.5	----	----	41.8	----	2	20.3	----	----	25.7	----	2	33.6	----	----	42.9	----	2	27.4	----	----	27.5	----	2
<b>Pattern</b>																								
Channel Beltwidth (ft)	23.8	----	----	44.2	----	10	----	----	----	----	----	----	----	----	----	----	----	----	----	----	----	----	----	----
Radius of Curvature (ft)	24.5	----	----	40.9	----	9	----	----	----	----	----	----	----	----	----	----	----	----	----	----	----	----	----	----
Rc:Bankfull width (ft/ft)	2.8	----	----	3.5	----	3	----	----	----	----	----	----	----	----	----	----	----	----	----	----	----	----	----	----
Meander Wavelength (ft)	95.2	----	----	139.9	----	9	----	----	----	----	----	----	----	----	----	----	----	----	----	----	----	----	----	----
Meander Width Ratio	2.9	----	----	3.9	----	3	----	----	----	----	----	----	----	----	----	----	----	----	----	----	----	----	----	----
<b>Profile</b>																								
Riffle Length (ft)	----	----	----	----	----	----	----	----	----	----	----	----	----	----	----	----	----	----	----	----	----	----	----	----
Riffle Slope (ft/ft)	----	0.018	----	----	----	11	----	----	----	----	----	----	----	----	----	----	----	----	----	----	----	----	----	----
Pool Length (ft)	----	----	----	----	----	----	----	----	----	----	----	----	----	----	----	----	----	----	----	----	----	----	----	----
Pool Spacing (ft)	25.0	----	----	96.0	----	14	----	----	----	----	----	----	----	----	----	----	----	----	----	----	----	----	----	----
Pool Max Depth (ft)	0.4	----	----	1.1	----	15	----	----	----	----	----	----	----	----	----	----	----	----	----	----	----	----	----	----
Pool Volume (ft³)	----	----	----	----	----	----	----	----	----	----	----	----	----	----	----	----	----	----	----	----	----	----	----	----
<b>Substrate and Transport Parameters</b>																								
Ri% / Ru% / P% / G% / S%	----	----	----	----	----	----	----	----	----	----	----	----	----	----	----	----	----	----	----	----	----	----	----	----
SC% / Sa% / G% / B% / Be%	----	----	----	----	----	----	----	----	----	----	----	----	----	----	----	----	----	----	----	----	----	----	----	----
d16 / d35 / d50 / d84 / d95	13.2 - 13.6 / 20.4 - 27.8 / 27.5 - 41.8 / 65.1 - 84.1 / 114.6 - 122.5 / 128 - 256							6.7 - 10.3 / 14.1 - 18.2 / 20.3 - 25.7 / 52.4 - 62.1 / 119.3 - 134.7 / 180 - 256							14.4 - 15.0 / 24.7 - 32.2 / 33.6 - 42.9 / 64 - 104.2 / 128 - 164.6 / 128 - 256							9.1 - 10.2 / 15.8 - 20.3 / 27.4 - 27.5 / 62.2 - 81.1 / 101.2 - 123.8 / 180 - >2048		
Reach Shear Stress (competency) lb/ft²	----	----	----	----	----	----	----	----	----	----	----	----	----	----	----	----	----	----	----	----	----	----	----	----
Max part size (mm) mobilized at bankfull (Rosgen Curve)	----	----	----	----	----	----	----	----	----	----	----	----	----	----	----	----	----	----	----	----	----	----	----	----
Stream Power (transport capacity) W/m²	----	----	----	----	----	----	----	----	----	----	----	----	----	----	----	----	----	----	----	----	----	----	----	----
<b>Additional Reach Parameters</b>																								
Drainage Area (SM)	----	----	----	0.2	----	----	----	----	----	0.2	----	----	----	----	----	0.2	----	----	----	----	----	0.2	----	----
Impervious cover estimate (%)	----	----	----	----	----	----	----	----	----	----	----	----	----	----	----	----	----	----	----	----	----	----	----	----
Rosgen Classification	----	C4	----	----	----	----	----	C4	----	----	----	----	----	C4	----	----	----	----	----	C4	----	----	----	----
BF Velocity (fps)	----	----	----	----	----	----	----	----	----	----	----	----	----	----	----	----	----	----	----	----	----	----	----	----
BF Discharge (cfs)	----	----	----	----	----	----	----	----	----	----	----	----	----	----	----	----	----	----	----	----	----	----	----	----
Valley Length	----	742	----	----	----	----	----	742	----	----	----	----	----	742	----	----	----	----	----	742	----	----	----	----
Channel length (ft)²	----	822	----	----	----	----	----	822	----	----	----	----	----	822	----	----	----	----	----	822	----	----	----	----
Sinuosity	----	1.11	----	----	----	----	----	1.11	----	----	----	----	----	1.11	----	----	----	----	----	1.11	----	----	----	----
Water Surface Slope (Channel) (ft/ft)	----	0.0128	----	----	----	----	----	----	----	----	----	----	----	----	----	----	----	----	----	----	----	----	----	----
BF slope (ft/ft)	----	----	----	----	----	----	----	----	----	----	----	----	----	----	----	----	----	----	----	----	----	----	----	----
Bankfull Floodplain Area (acres)	----	----	----	----	----	----	----	----	----	----	----	----	----	----	----	----	----	----	----	----	----	----	----	----
BEHI VL% / L% / M% / H% / VH% / E%	----	----	----	----	----	----	----	----	----	----	----	----	----	----	----	----	----	----	----	----	----	----	----	----
Channel Stability or Habitat Metric	----	----	----	----	----	----	----	----	----	----	----	----	----	----	----	----	----	----	----	----	----	----	----	----
Biological or Other	----	----	----	----	----	----	----	----	----	----	----	----	----	----	----	----	----	----	----	----	----	----	----	----



# **APPENDIX E**

Hydrologic Data

**Figure 5a. In-Stream Flow Gauge Graphs**  
**Town Creek Restoration Project: Project No. 95026**

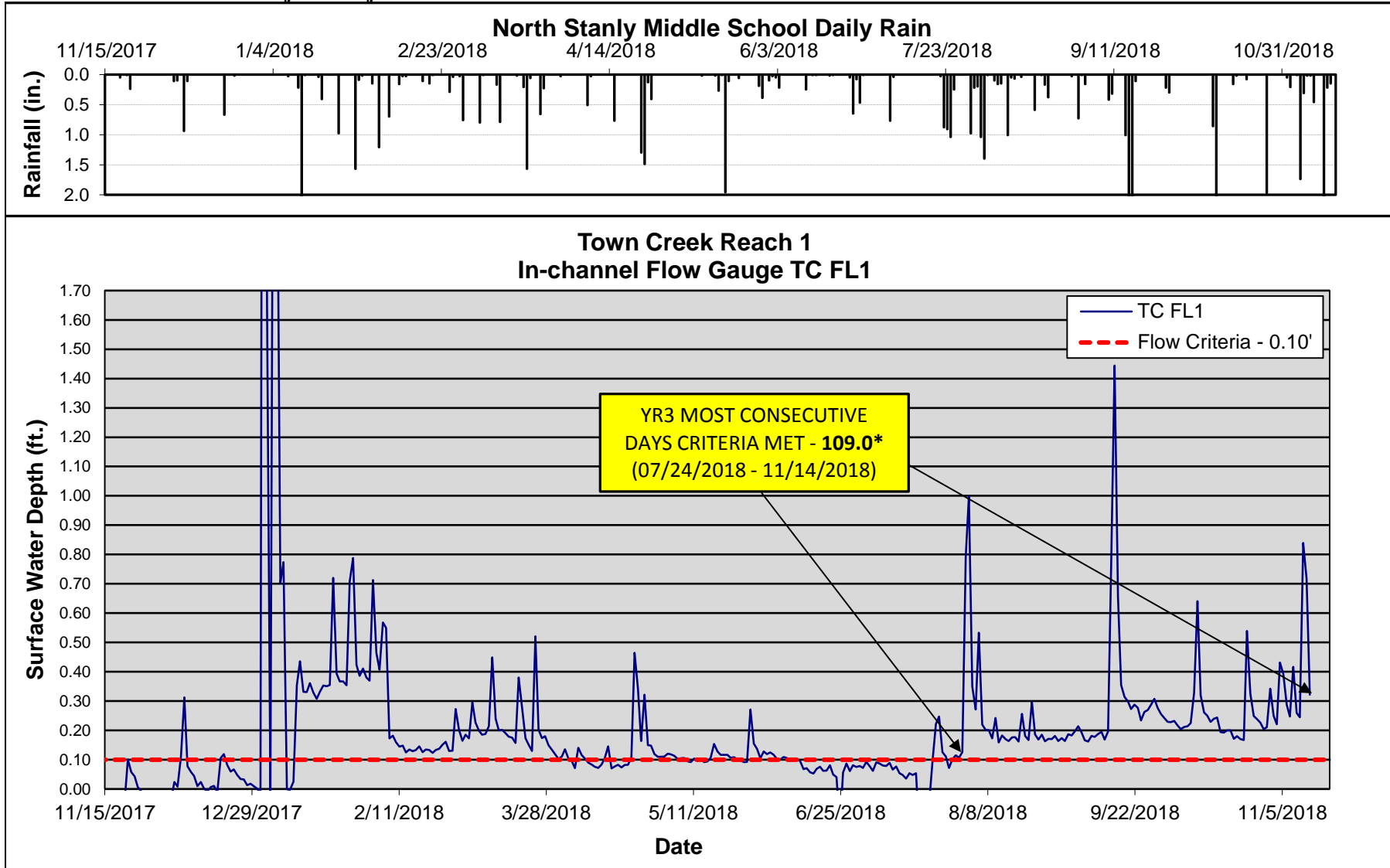

\* Surface water flow is estimated to have occurred when the pressure transducer reading is equal to or above 0.1 feet in depth.

**Figure 5b. In-Stream Flow Gauge Graphs**  
**Town Creek Restoration Project: Project No. 95026**

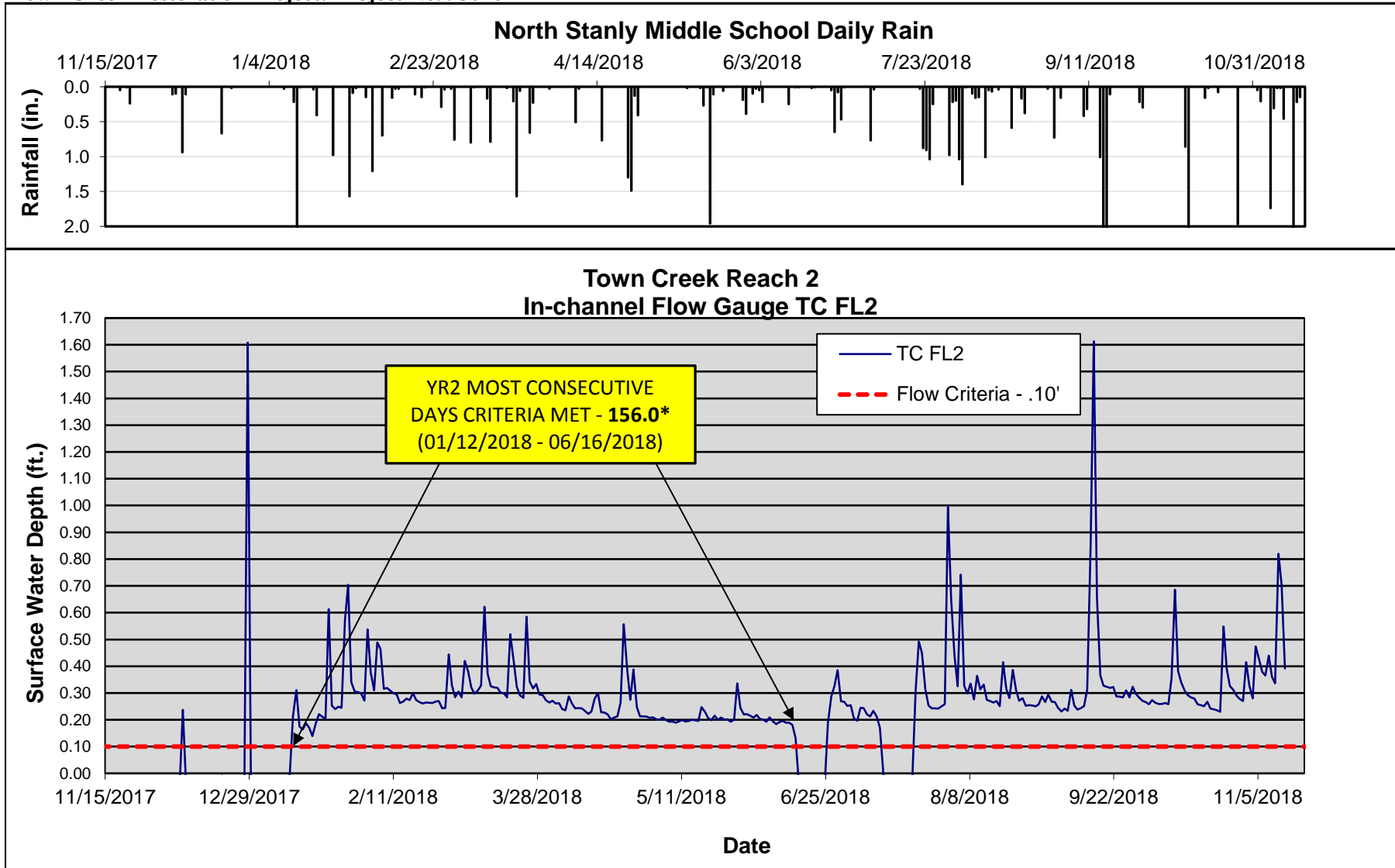

\* Surface water flow is estimated to have occurred when the pressure transducer reading is equal to or above 0.1 feet in depth.



**Figure 6. Monthly Rainfall Data**  
**Town Creek Restoration Project: Project No. 95026**

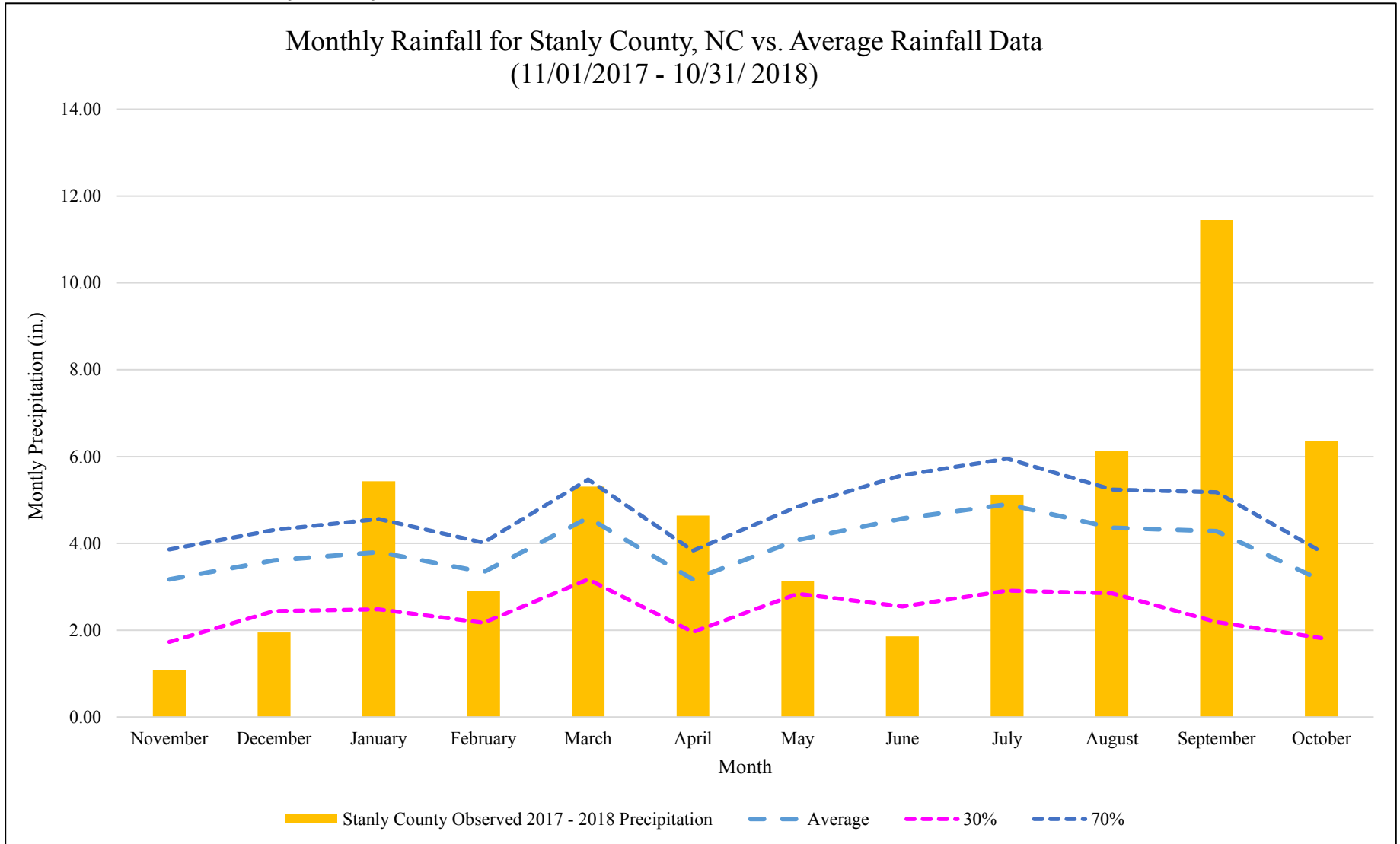

Historic rainfall data from WETS Station : ALBEMARLE, NC0090

Observed 2017 - 2018 Precipitaion from CHRONOS Station NEWL, North Stanly Middle School

<b>Table 12. Verification of Bankfull Events</b>					
<b>Town Creek Restoration Project: DMS Project ID No. 95026</b>					
<b>Date of Data Collection</b>	<b>Date of Occurrence</b>	<b>Method</b>	<b>Reach Location</b>	<b>Gauge Height (FT)</b>	<b>Photo # (if available)</b>
10/12/2016	Between 5/2016 and 10/12/2016	Crest Gauge	Reach 5 Station 42+50	0.2	MY1 Report
10/3/2017	Between 5/3/2017 and 10/3/2017	Crest Gauge	Reach 5 Station 42+50	0.17	MY2 Report
1/11/2018	Between 10/3/2017 and 1/11/2018	Crest Gauge	Reach 5 Station 42+50	0.18	Crest Gauge Photo 1
6/6/2018	Between 4/19/2018 and 6/6/2018	Crest Gauge	Reach 5 Station 42+50	1.03	Crest Gauge Photo 2
7/17/2018	Between 6/6/2018 and 7/17/2018	Crest Gauge	Reach 5 Station 42+50	0.20	Crest Gauge Photo 3
8/23/2018	Between 7/17/2018 and 8/23/2018	Crest Gauge	Reach 5 Station 42+50	0.65	Crest Gauge Photo 4
11/14/2018	Between 8/23/2018 and 11/14/2018	Crest Gauge	Reach 5 Station 42+50	1.06	Crest Gauge Photo 5

<b>Table 13. Verification of In-stream Flow Conditions</b>			
<b>Town Creek Restoration Project: DMS Project ID No. 95026</b>			
<b>Flow Gauge ID</b>	<b>Reach Location</b>	<b>Consecutive Days of Flow<sup>1</sup></b>	<b>Cumulative Days of Flow<sup>2</sup></b>
TCFL1	Reach 1 Station 11+05	109	248
TCFL2	Reach 2 Station 13+02	156	287

Notes:

<sup>1</sup>Indicates the number of consecutive days within the monitoring year where flow was measured.

<sup>2</sup>Indicates the number of cumulative days within the monitoring year where flow was measured.

Flow success criteria for the Site is stated as: A surface water flow event will be considered intermittent when the flow duration occurs for a minimum of 30 days.

---

*Town Creek – Hydrologic Data Photos*

---



**Crest Gauge Photo – 1 (01/11/2018)**



**Crest Gauge Photo – 2 (6/6/2018)**





**Crest Gauge Photo – 3 (7/17/2018)**



**Crest Gauge Photo – 4 (8/23/2018)**





**Crest Gauge Photo – 5 (11/14/2018)**



**Flow Documentation Photo - TC FL2 Photo (01/27/2018)**





**Flow Documentation Photo - TC FL2 Photo (02/13/2018)**



**Flow Documentation Photo - TC FL1 Photo (11/14/2018)**





**Flow Documentation Photo - TC FL2 Photo (11/14/2018)**