

ASBUILT/BASELINE PLANS UT MILLERS CREEK

LOCATION: DUPLIN COUNTY, NORTH CAROLINA
 LAT: 34°53'48" N LONG: 78°04'04" W
 TYPE OF WORK: ASBUILT/BASELINE PLANS

CONTRACT: UT MILLERS CREEK DMS PROJECT # 95719

NCDENR CONTRACT # 5000

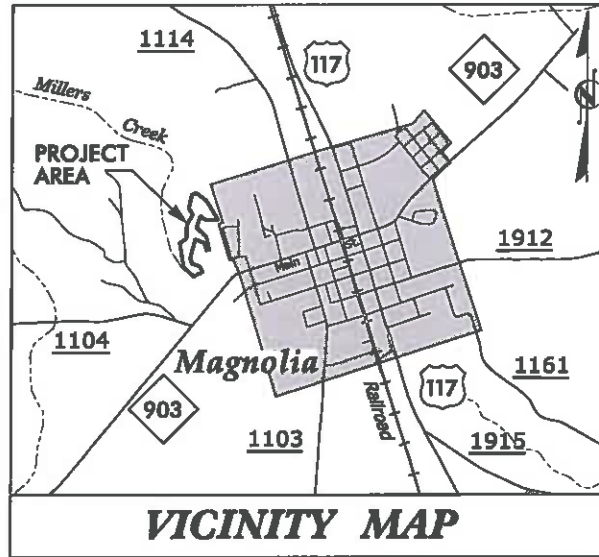

UT MILLERS CREEK
STA 10+13.00

UT MILLERS CREEK
STA 37+22.00

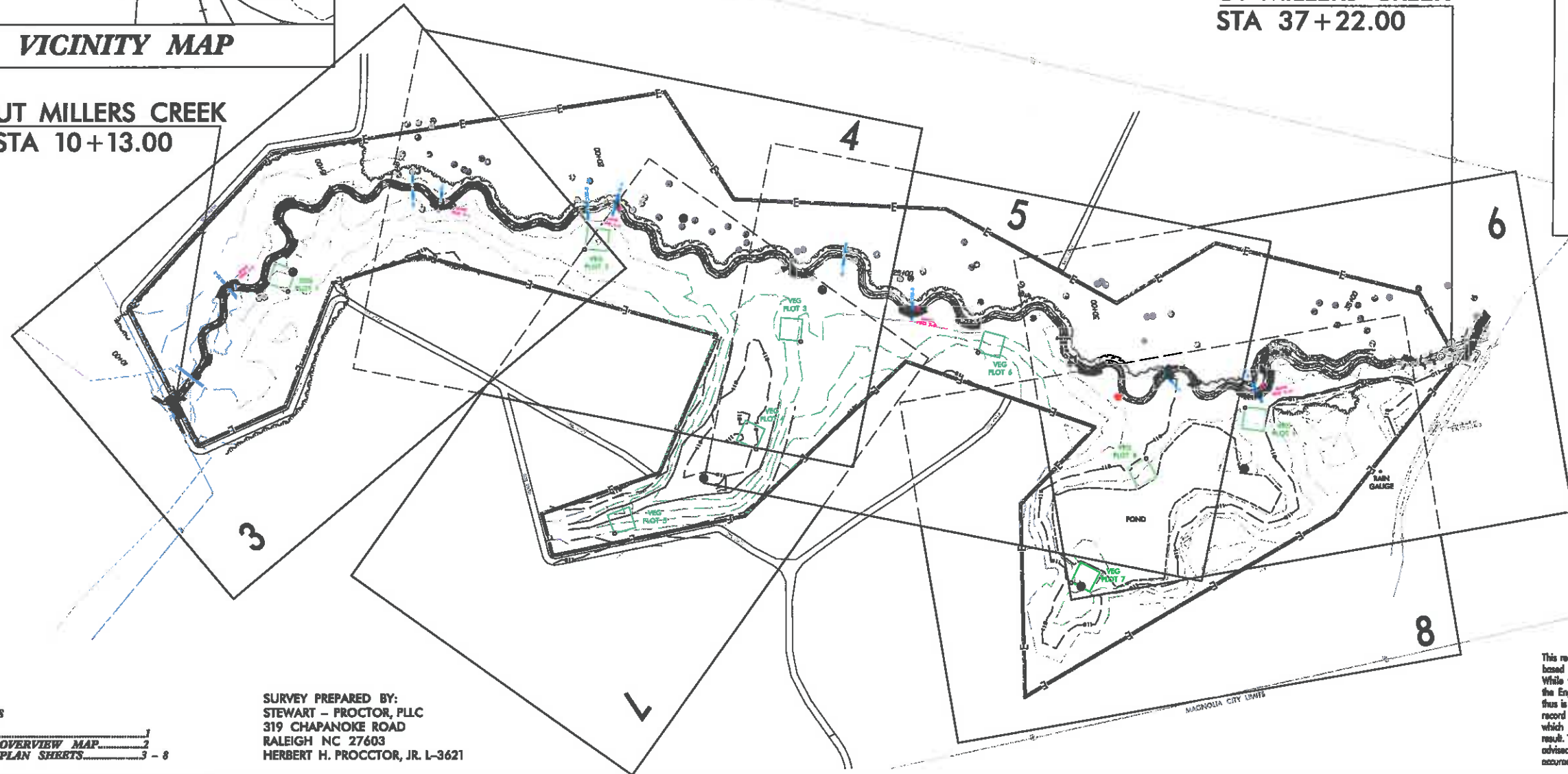

LEGEND

- CONSERVATION EASEMENT LINE
- THALWEG
- BANKFULL
- ASBUILT TOP OF TRAY
- ASBUILT TOE OF TRAY
- CROSS-SECTION LOCATIONS
- CONSTRUCTION REVISIONS
- LOG SILL
- 10M x 10M VEG PLOT
- VEG PLOT ORIGIN
- FLOODPLAIN INTERCEPTOR
- SOIL LIFT
- MONITORING WELL
- CREST GAUGE
- BANK PIN
- BRUSH TOE

INDEX OF SHEETS

TITLE SHEET	1
ASBUILT/BASELINE OVERVIEW MAP	2
ASBUILT/BASELINE PLAN SHEETS	3 - 8

SURVEY PREPARED BY:
 STEWART - PROCTOR, PLLC
 319 CHAPANOKE ROAD
 RALEIGH NC 27603
 HERBERT H. PROCTOR, JR. L-3621

AS BUILT
 This record drawing has been prepared in part, based upon information furnished by others. While this information is believed to be reliable, the Engineer cannot assure its accuracy, and thus is not responsible for the accuracy of this record drawing or for any errors or omissions which may have been incorporated into it as a result. Those relying on this record document are advised to obtain independent verification of its accuracy before applying for any purpose.

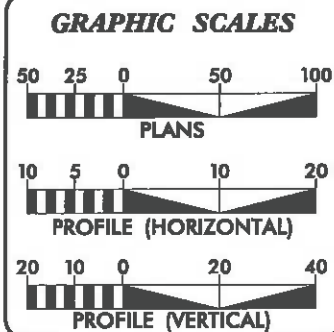

DESIGN DATA

DESIGN STREAM TYPE	=	E5
BANKFULL AREA (FT ²)	=	8.06
CROSS-SECTIONED		
BANKFULL WIDTH (FT)	=	8.8
MAX DEPTH (FT)	=	1.40
WIDTH /DEPTH RATIO	=	9.5
DRAINAGE AREA (M ²)	=	0.39
BANKFULL SLOPE(FV/FT)	=	0.0005

PROJECT LENGTH

EXISTING STREAM LENGTH	=	2,095 FT
PROPOSED DESIGN STREAM LENGTH	=	2,696 FT
ASBUILT STREAM LENGTH	=	2,709 FT

CHRISTOPHER L. SMITH
 PROJECT ENGINEER
 KATHLEEN M. McKEITHIAN
 PROJECT DESIGNER
 RYAN V. SMITH
 PROJECT MANAGER

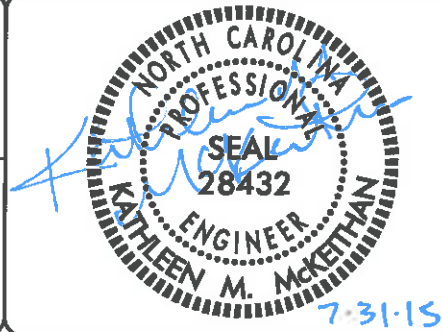

Prepared In the Office of:

ICA Engineering
 5121 Kingdom Way,
 Suite 100
 Raleigh, NC 27607
 NC License No: F-0258

7/31/2015 P:\Coms\Truaction\As-Built\UTMillersCrk_psh_Asbuilt_01.dgn ICA Engineering

ASBUILT/BASELINE OVERVIEW MAP

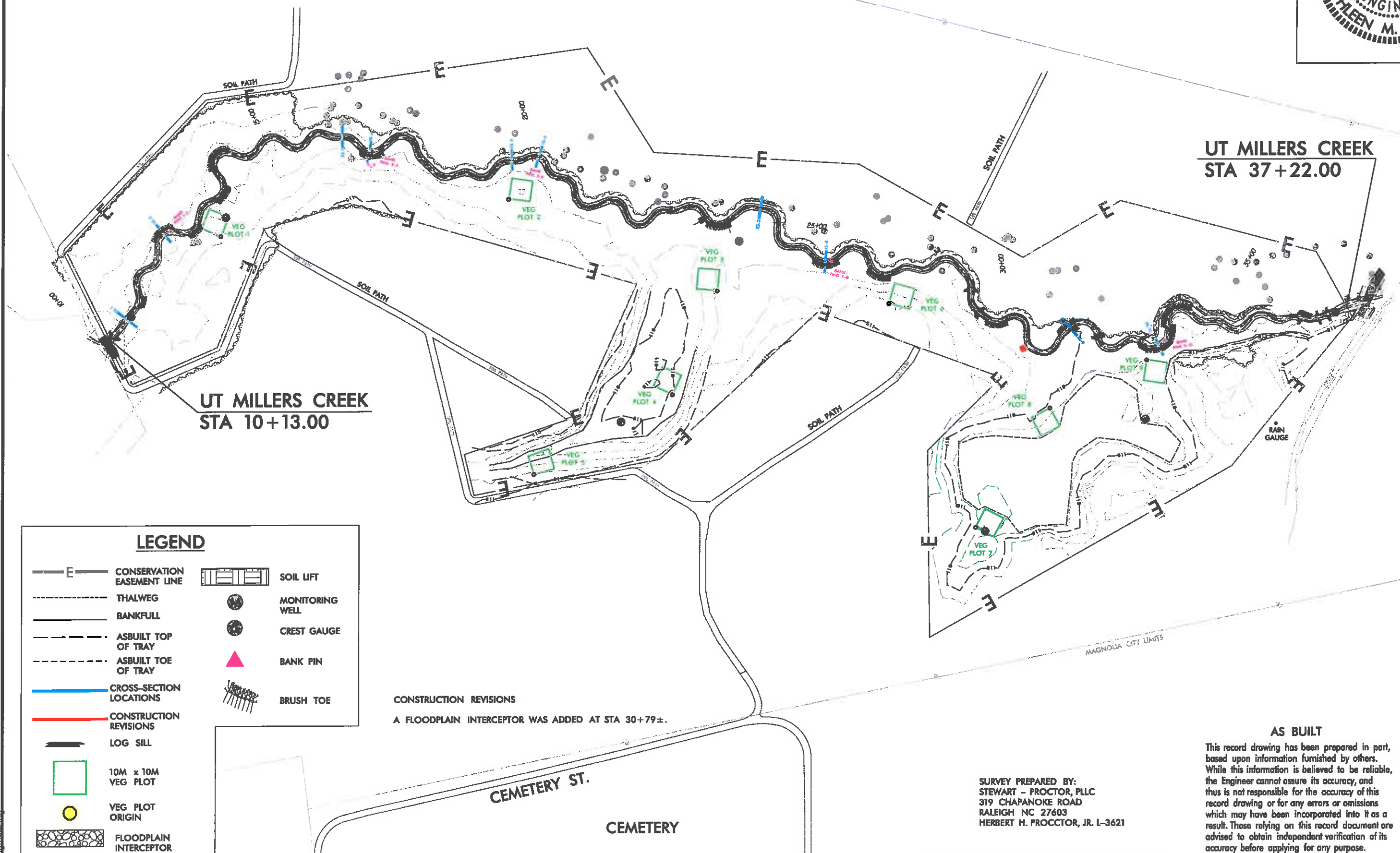
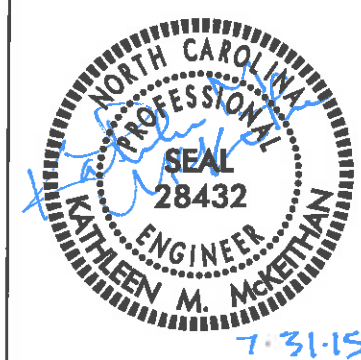

UT MILLERS CREEK
STA 10+13.00

UT MILLERS CREEK
STA 37+22.00

LEGEND

	CONSERVATION EASEMENT LINE		SOIL LIFT
	THALWEG		MONITORING WELL
	BANKFULL		CREST GAUGE
	ASBUILT TOP OF TRAY		BANK PIN
	ASBUILT TOE OF TRAY		BRUSH TOE
	CROSS-SECTION LOCATIONS		
	CONSTRUCTION REVISIONS		
	LOG SILL		
	10M x 10M VEG PLOT		
	VEG PLOT ORIGIN		
	FLOODPLAIN INTERCEPTOR		

CONSTRUCTION REVISIONS
A FLOODPLAIN INTERCEPTOR WAS ADDED AT STA 30+79±.

CEMETERY ST.

CEMETERY

SURVEY PREPARED BY:
STEWART - PROCTOR, PLLC
319 CHAPANOKE ROAD
RALEIGH NC 27603
HERBERT H. PROCTOR, JR. L-3621

FOR ASBUILT/BASELINE PLANS SEE SHEETS 3 THRU 8

AS BUILT

This record drawing has been prepared in part, based upon information furnished by others. While this information is believed to be reliable, the Engineer cannot assure its accuracy, and thus is not responsible for the accuracy of this record drawing or for any errors or omissions which may have been incorporated into it as a result. Those relying on this record document are advised to obtain independent verification of its accuracy before applying for any purpose.

5121 Kingdom Way,
Suite 100
Raleigh, NC 27607
NC License No: F-0556



UT MILLERS CREEK
STREAM RESTORATION PROJECT
DUPLIN COUNTY, NORTH CAROLINA

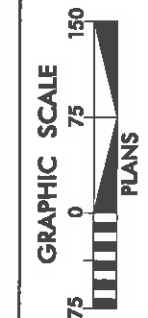

DATE	07-31-15
ASBUILT/BASELINE OVERVIEW MAP	
SHEET	2
OF 8	

7/31/2015 C:\Users\kmc\Documents\As-Built\UTMillersCrk_psh_Asbuilt.dgn

ASBUILT/BASELINE PLAN

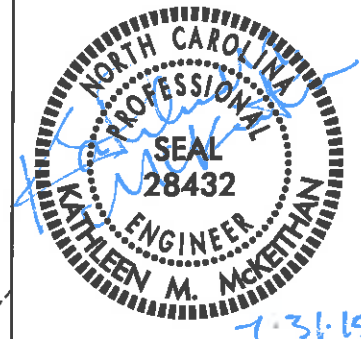

LEGEND

	CONSERVATION EASEMENT LINE		FLOODPLAIN INTERCEPTOR
	THALWEG		SOIL LIFT
	BANKFULL		MONITORING WELL
	ASBUILT TOP OF TRAY		CREST GAUGE
	ASBUILT TOE OF TRAY		BANK PIN
	CROSS-SECTION LOCATIONS		BRUSH TOE
	CONSTRUCTION REVISIONS		
	LOG SILL		
	10M x 10M VEG PLOT		
	VEG PLOT ORIGIN		

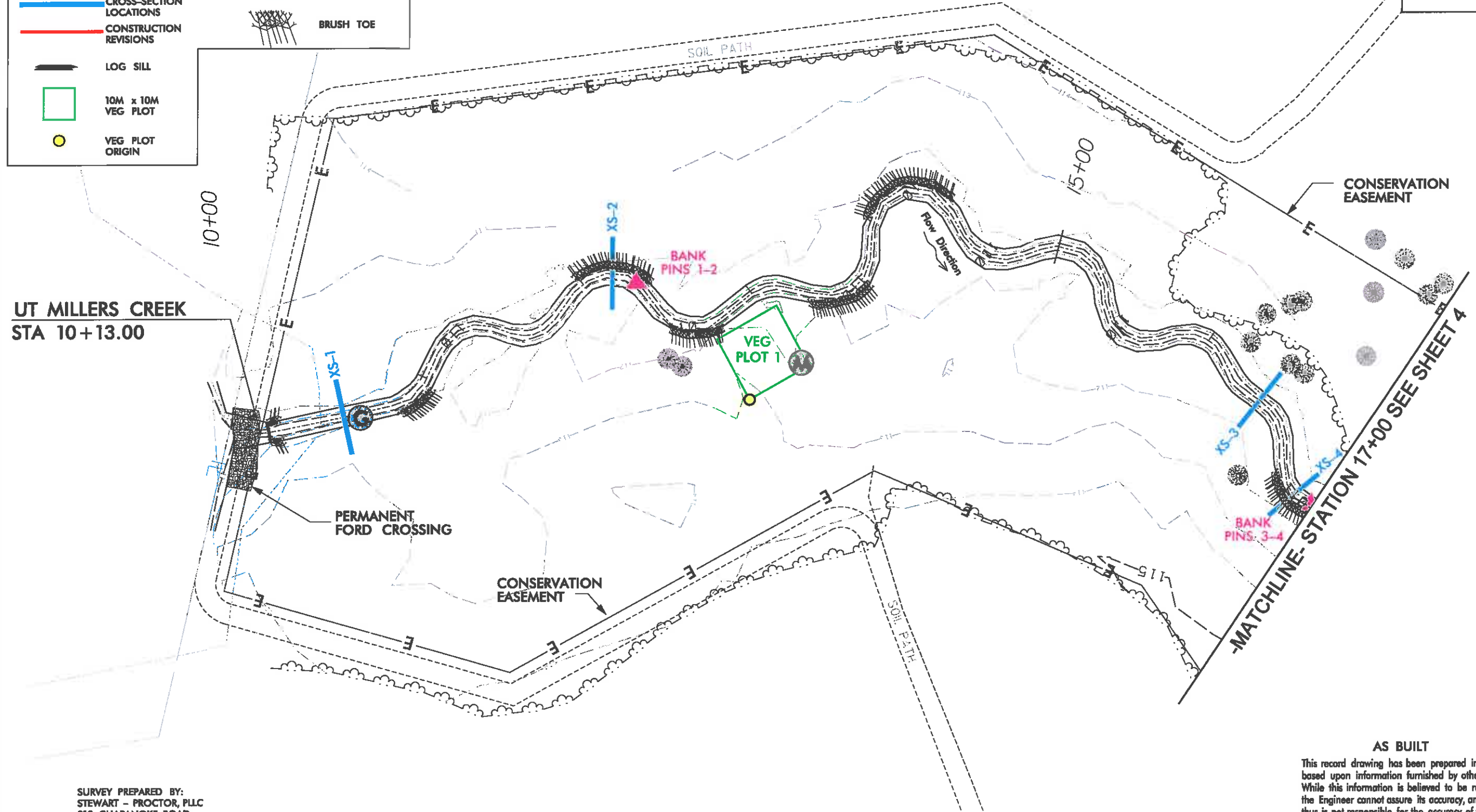

UT MILLERS CREEK
STA 10+13.00

-MATCHLINE- STATION 17+00 SEE SHEET 4

SURVEY PREPARED BY:
STEWART - PROCTOR, PLLC
319 CHAPANOKE ROAD
RALEIGH NC 27603
HERBERT H. PROCTOR, JR. L-3621

FOR ASBUILT/BASELINE OVERVIEW MAP SEE SHEET 2
FOR ASBUILT/BASELINE PLANS SEE SHEETS 3 THRU 8

AS BUILT

This record drawing has been prepared in part, based upon information furnished by others. While this information is believed to be reliable, the Engineer cannot assure its accuracy, and thus is not responsible for the accuracy of this record drawing or for any errors or omissions which may have been incorporated into it as a result. Those relying on this record document are advised to obtain independent verification of its accuracy before applying for any purpose.

5121 Kingdom Way,
Suite 100
Raleigh, NC 27607
NC License No: P-9269



UT MILLERS CREEK
STREAM RESTORATION PROJECT
DUPLIN COUNTY, NORTH CAROLINA
STA 10+13 - STA 17+00

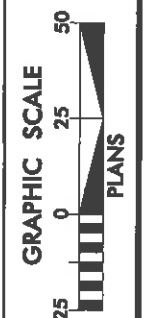

DATE:	07-31-15
ASBUILT/ BASELINE PLAN	
SHEET	3
OF 8	

7/31/2015 10:58:00 AM As-Built\UT MillersCrk_psh_Asbuilt.t_03.dgn

ASBUILT/BASELINE PLAN

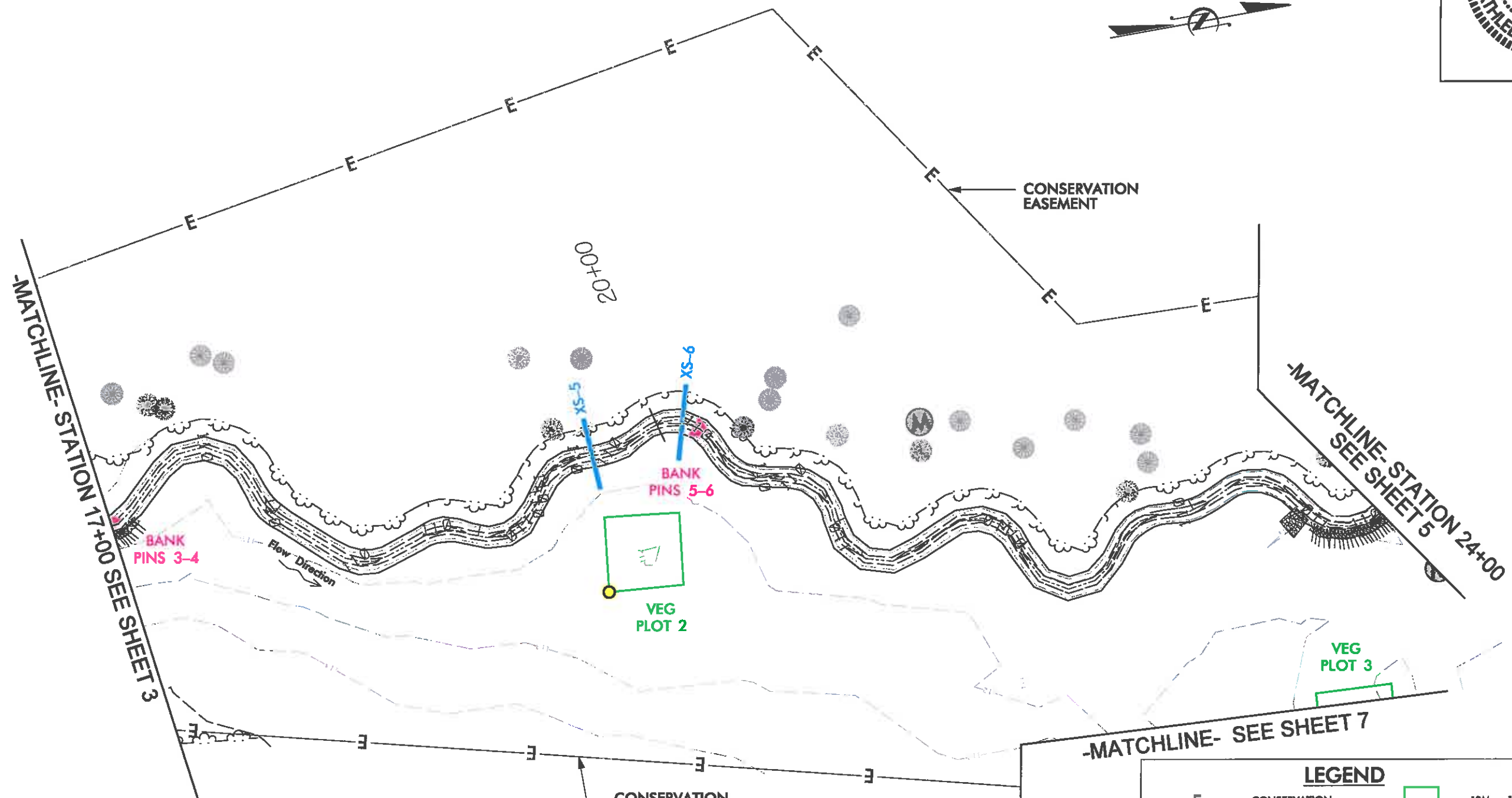

5121 Kingdom Way,
Suite 100
Raleigh, NC 27607
NC License No: F-0288



UT MILLERS CREEK
STREAM RESTORATION PROJECT
DUPLIN COUNTY, NORTH CAROLINA
STA 17+00 - STA 24+00

LEGEND	
	CONSERVATION EASEMENT LINE
	THALWEG
	BANKFULL
	ASBUILT TOP OF TRAY
	ASBUILT TOE OF TRAY
	CROSS-SECTION LOCATIONS
	CONSTRUCTION REVISIONS
	LOG SILL
	10M x 10M VEG PLOT
	VEG PLOT ORIGIN
	FLOODPLAIN INTERCEPTOR
	SOIL LIFT
	MONITORING WELL
	BANK PIN
	BRUSH TOE

AS BUILT
This record drawing has been prepared in part, based upon information furnished by others. While this information is believed to be reliable, the Engineer cannot assure its accuracy, and thus is not responsible for the accuracy of this record drawing or for any errors or omissions which may have been incorporated into it as a result. Those relying on this record document are advised to obtain independent verification of its accuracy before applying for any purpose.

SURVEY PREPARED BY:
STEWART - PROCTOR, PLLC
319 CHAPANOKE ROAD
RALEIGH NC 27603
HERBERT H. PROCTOR, JR. L-3621

FOR ASBUILT/BASELINE OVERVIEW MAP SEE SHEET 2
FOR ASBUILT/BASELINE PLANS SEE SHEETS 3 THRU 8

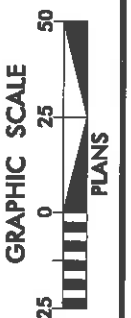

DATE: 07-31-15
ASBUILT/
BASELINE
PLAN
SHEET
4
OF 8

7/31/2015 10:45:15 AM C:\Users\kmc\Documents\As-Built\UTMillersCr-k.psh-Asbuilt.dgn

ASBUILT/BASELINE PLAN

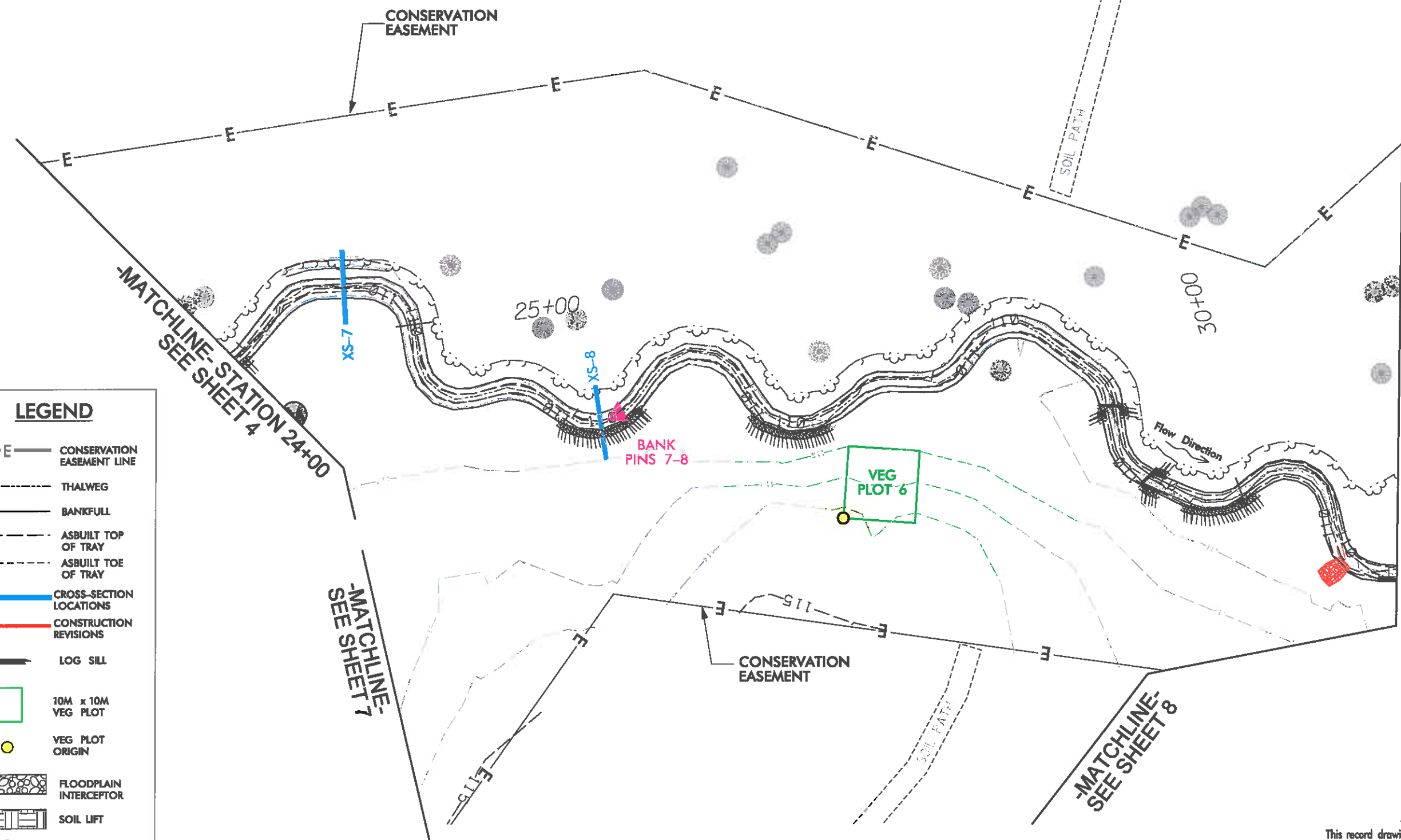

LEGEND

- CONSERVATION EASEMENT LINE
- THALWEG
- BANKFULL
- ASBUILT TOP OF TRAY
- ASBUILT TOE OF TRAY
- CROSS-SECTION LOCATIONS
- CONSTRUCTION REVISIONS
- LOG SILL
- 10M x 10M VEG PLOT
- VEG PLOT ORIGIN
- FLOODPLAIN INTERCEPTOR
- SOIL LIFT
- MONITORING WELL
- BANK PIN
- BRUSH TOE

CONSTRUCTION REVISIONS
 A FLOODPLAIN INTERCEPTOR WAS ADDED AT STA 30+79±.

SURVEY PREPARED BY:
 STEWART - PROCTOR, PLLC
 319 CHAPANOKE ROAD
 RALEIGH NC 27603
 HERBERT H. PROCTOR, JR. L-3621

FOR ASBUILT/BASELINE OVERVIEW MAP SEE SHEET 2
 FOR ASBUILT/BASELINE PLANS SEE SHEETS 3 THRU 8

AS BUILT

This record drawing has been prepared in part, based upon information furnished by others. While this information is believed to be reliable, the Engineer cannot assure its accuracy, and thus is not responsible for the accuracy of this record drawing or for any errors or omissions which may have been incorporated into it as a result. Those relying on this record document are advised to obtain independent verification of its accuracy before applying for any purpose.

ICAE Engineering
 5121 Kingdom Way,
 Suite 100
 Raleigh, NC 27607
 NC License No. F-0588

UT MILLERS CREEK
 STREAM RESTORATION PROJECT
 DUPLIN COUNTY, NORTH CAROLINA
 STA 24+00 - STA 31+00

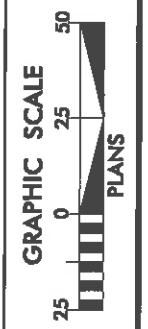

DATE: 07-31-15
 ASBUILT/BASELINE PLAN
 SHEET
 5
 OF 8

7/31/2015 1:23:00 PM C:\Users\kmc\Documents\As-Built\UTMillers-Creek.psh_Asbuilt.dwg

LEGEND

- CONSERVATION EASEMENT LINE
- THALWEG
- BANKFULL
- ASBUILT TOP OF TRAY
- ASBUILT TOE OF TRAY
- CROSS-SECTION LOCATIONS
- CONSTRUCTION REVISIONS
- LOG SILL
- 10M x 10M VEG PLOT
- VEG PLOT ORIGIN
- FLOODPLAIN INTERCEPTOR
- SOIL LIFT
- CREST GAUGE
- BANK PIN
- BRUSH TOE

ASBUILT/BASELINE PLAN

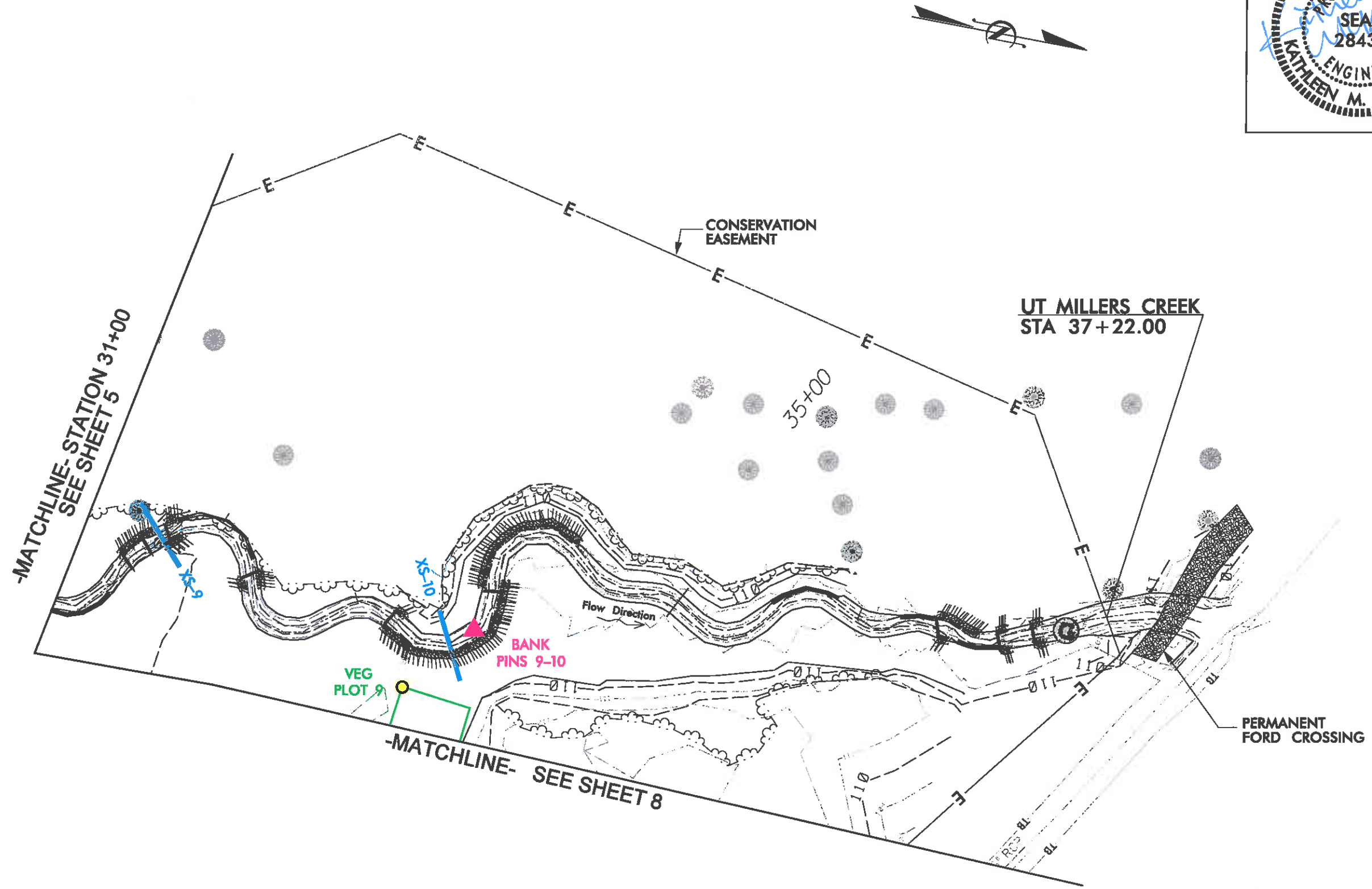
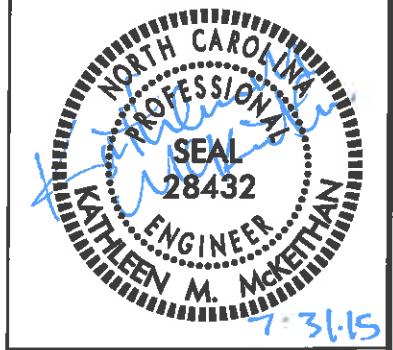

5121 Kingdom Way,
Suite 100
Raleigh, NC 27607
NC License No. F-0288



UT MILLERS CREEK
STREAM RESTORATION PROJECT
DUPLIN COUNTY, NORTH CAROLINA
STA 31+00 - STA 37+22

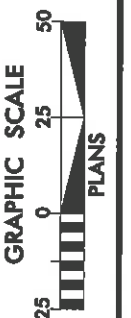

DATE:	07-31-15
ASBUILT/ BASELINE PLAN	
SHEET	6
OF 8	

AS BUILT

This record drawing has been prepared in part, based upon information furnished by others. While this information is believed to be reliable, the Engineer cannot assure its accuracy, and thus is not responsible for the accuracy of this record drawing or for any errors or omissions which may have been incorporated into it as a result. Those relying on this record document are advised to obtain independent verification of its accuracy before applying for any purpose.

SURVEY PREPARED BY:
STEWART - PROCTOR, PLLC
319 CHAPANOKE ROAD
RALEIGH NC 27603
HERBERT H. PROCTOR, JR. L-3621

FOR ASBUILT/BASELINE OVERVIEW MAP SEE SHEET 2
FOR ASBUILT/BASELINE PLANS SEE SHEETS 3 THRU 8

ASBUILT/BASELINE PLAN

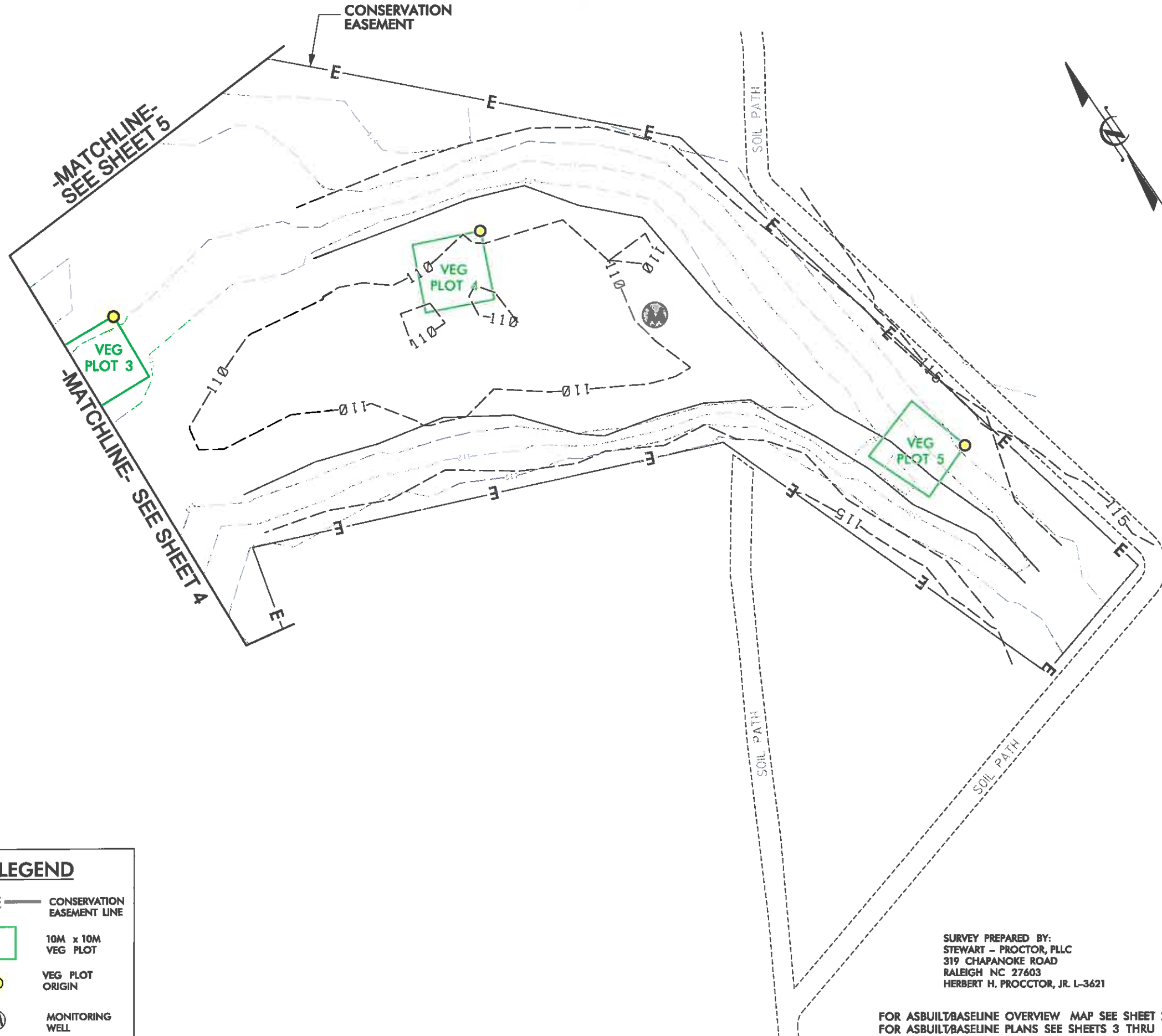

LEGEND

- CONSERVATION EASEMENT LINE
- 10M x 10M VEG PLOT
- VEG PLOT ORIGIN
- MONITORING WELL

SURVEY PREPARED BY:
 STEWART - PROCTOR, PLLC
 319 CHAPANOKE ROAD
 RALEIGH NC 27603
 HERBERT H. PROCTOR, JR. L-3621

FOR ASBUILT/BASELINE OVERVIEW MAP SEE SHEET 2
 FOR ASBUILT/BASELINE PLANS SEE SHEETS 3 THRU 8

AS BUILT

This record drawing has been prepared in part, based upon information furnished by others. While this information is believed to be reliable, the Engineer cannot assure its accuracy, and thus is not responsible for the accuracy of this record drawing or for any errors or omissions which may have been incorporated into it as a result. Those relying on this record document are advised to obtain independent verification of its accuracy before applying for any purpose.

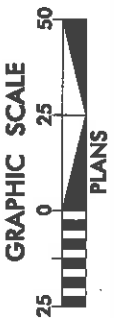

DATE: 07-31-15

ASBUILT/
 BASELINE
 PLAN

SHEET
 7

OF 8

UT MILLERS CREEK
 STREAM RESTORATION PROJECT
 DUPLIN COUNTY, NORTH CAROLINA



5121 Kingdom Way,
 Suite 100,
 Raleigh, NC 27607
 NC License No. F-0268

ASBUILT/BASELINE PLAN

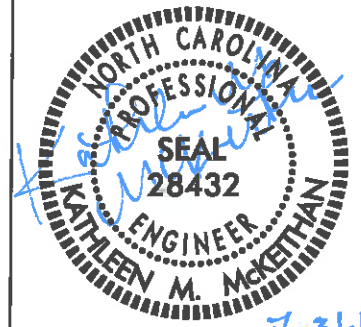

7-31-15

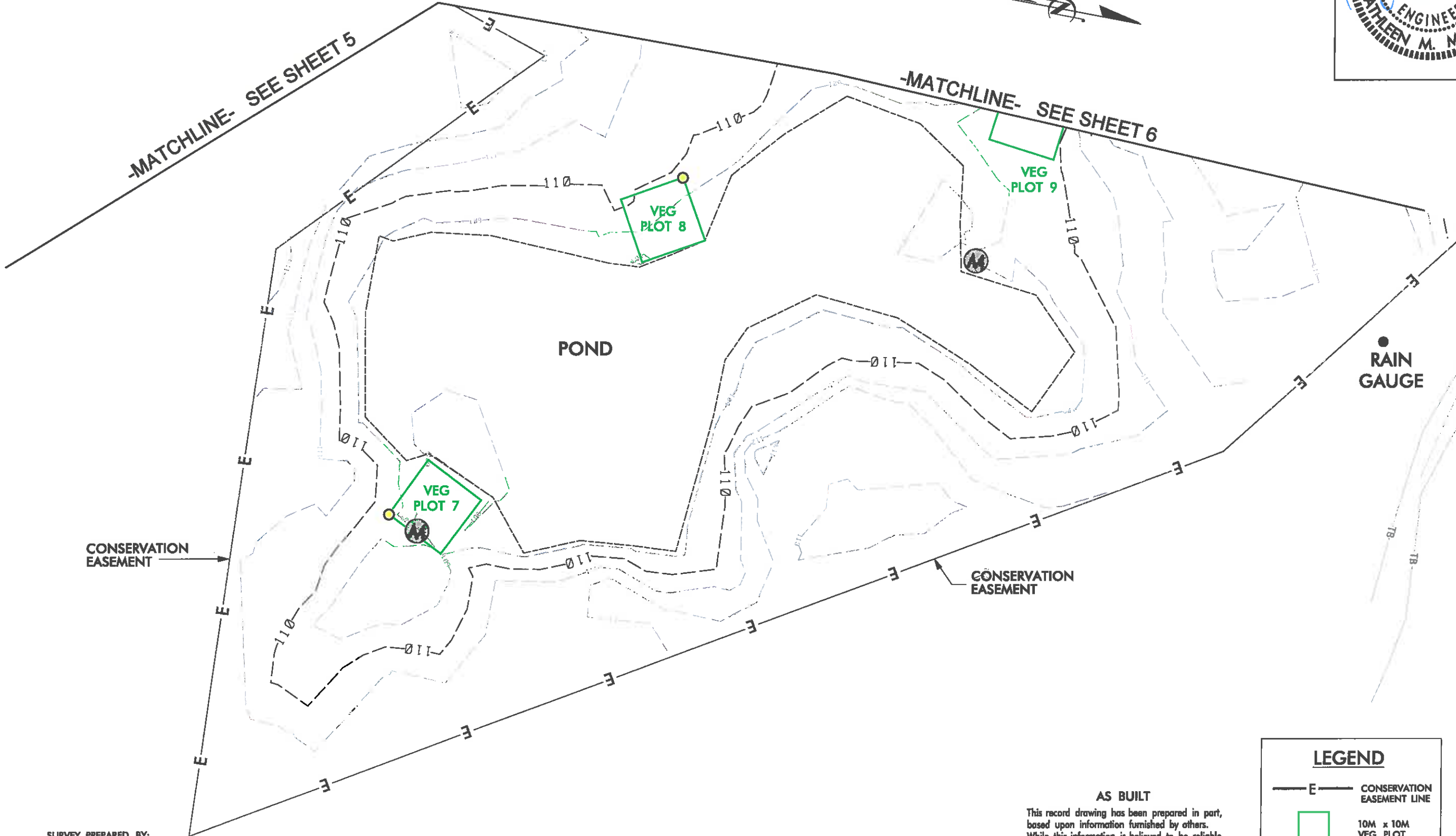

CONSERVATION EASEMENT

CONSERVATION EASEMENT

RAIN GAUGE

SURVEY PREPARED BY:
STEWART - PROCTOR, PLLC
319 CHAPANOKE ROAD
RALEIGH NC 27603
HERBERT H. PROCTOR, JR. L-3621

FOR ASBUILT/BASELINE OVERVIEW MAP SEE SHEET 2
FOR ASBUILT/BASELINE PLANS SEE SHEETS 3 THRU 8

AS BUILT
This record drawing has been prepared in part, based upon information furnished by others. While this information is believed to be reliable, the Engineer cannot assure its accuracy, and thus is not responsible for the accuracy of this record drawing or for any errors or omissions which may have been incorporated into it as a result. Those relying on this record document are advised to obtain independent verification of its accuracy before applying for any purpose.

LEGEND	
	CONSERVATION EASEMENT LINE
	10M x 10M VEG PLOT
	VEG PLOT ORIGIN
	MONITORING WELL



DATE: 07-31-15
ASBUILT/BASELINE PLAN
SHEET 8 OF 8

5121 Kingdom Way,
Suite 100
Raleigh, NC 27607
NC License No. F-1058



UT MILLERS CREEK
STREAM RESTORATION PROJECT
DUPLIN COUNTY, NORTH CAROLINA
POND

7/31/2015 1:23:00 PM C:\Users\kmc\Documents\As-Built\UTMillersCrk_psh_Asbuilt_08.dgn