

AS-BUILT

# UT TO SANDY CREEK

## WILLIAMS FARM & RISING MEADOWS FARM TRACTS STREAM AND WETLAND RESTORATION PROJECT

STA 100+00 TO STA 122+97.27 (MAIN CHANNEL)  
STA 200+00 TO STA 203+84.76 (POND TRIBUTARY)

RANDOLPH COUNTY, NORTH CAROLINA  
STATE CONSTRUCTION NO.: 040611601

NC-EEP CONTACT: MELONIE ALLEN (919) 715-1973

### INDEX OF SHEETS

SHEET NO.	DESCRIPTION
1	COVER SHEET
2	KEY SHEET
3-5	SITE PLAN

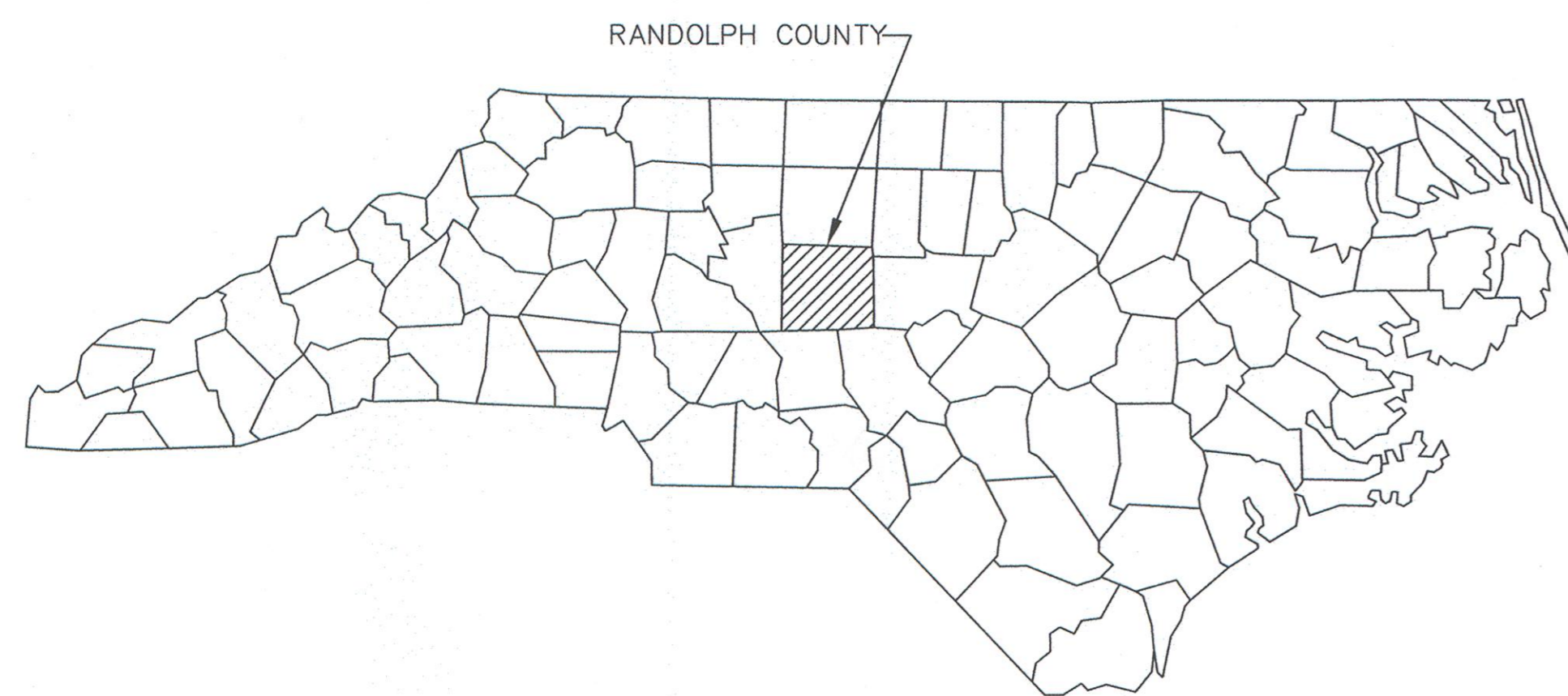

STATE OF NORTH CAROLINA

SURVEY PREPARED BY:

WK Dickson Community Infrastructure Consultants  
401 4th Street SW Suit 201  
Hickory, North Carolina 28602  
(828) 327-6911

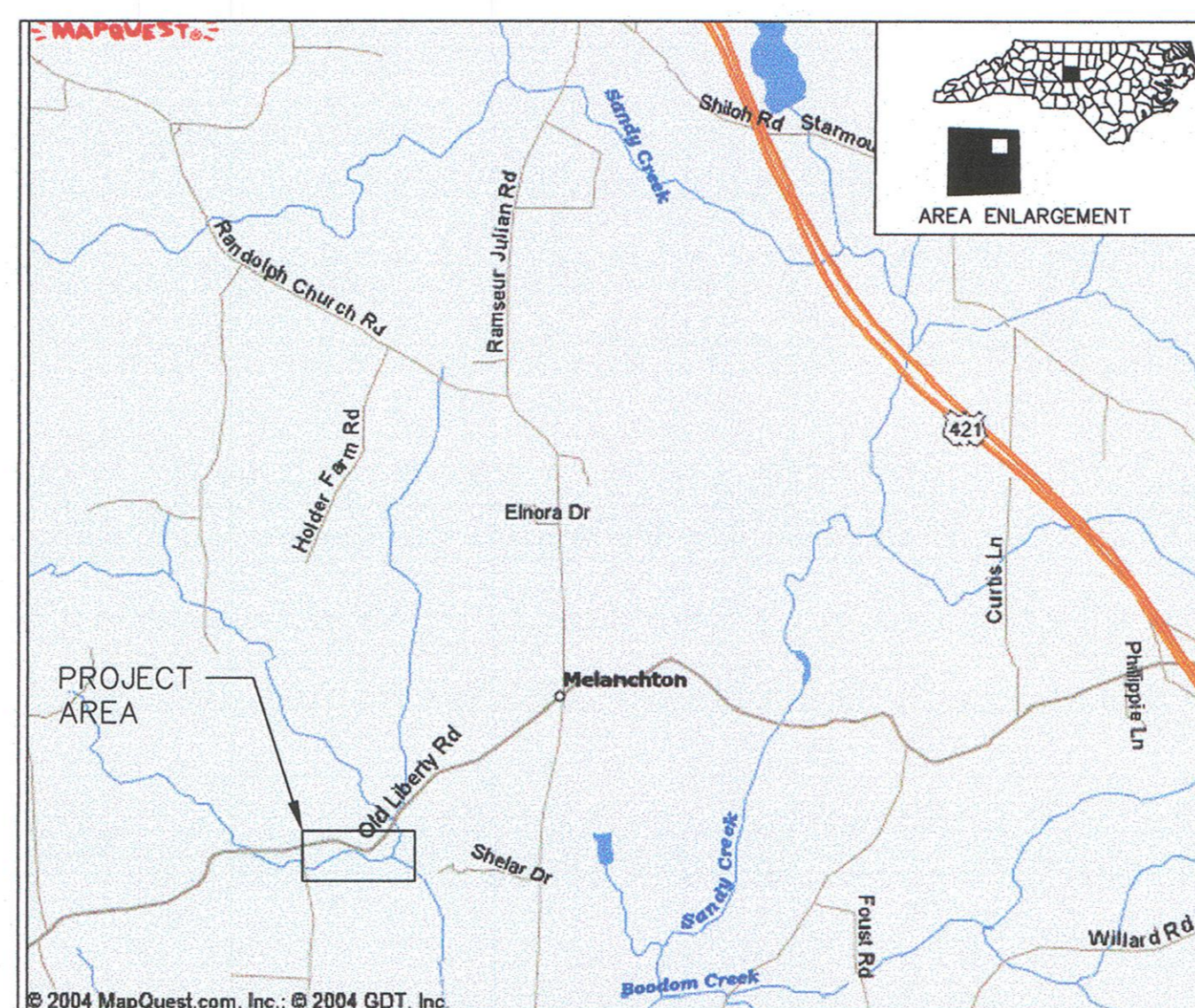

LOCATION MAP

REV. No.	REVISION	DRAWN BY:	CHECKED BY:
1	ADDED DESIGN LAYER PER EEP COMMENTS	BF	WRW

This document, together with the concepts and designs presented herein, as an instrument of service, is intended only for the specific purpose and client for which it was prepared. Reuse of and improper reliance on this document without written authorization and adaptation by Kimley-Horn and Associates, Inc. shall be without liability to Kimley-Horn and Associates, Inc.  
Copyright Kimley-Horn and Associates, Inc., 2008

PREPARED IN THE OFFICE OF:  
**Kimley-Horn and Associates, Inc.**  
SUITE 300, 4651 CHARLOTTE PARK DRIVE, CHARLOTTE, NORTH CAROLINA 28217  
PHONE: (704) 333-5131 FAX: (704) 333-0845

CLIENT: **STATE OF NORTH CAROLINA ECOSYSTEM ENHANCEMENT PROGRAM**  
TITLE: **COVER SHEET**

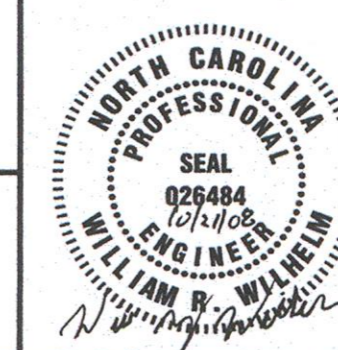

DATE: 10-20-08  
HORIZONTAL SCALE:  
VERTICAL SCALE:  
DRAWN BY: BF  
DESIGNED BY: WW  
CHECKED BY: WW

PROJECT: **UT TO SANDY**  
ATTACHED REFERENCE FILES:  
JOB NUMBER: 011795019  
SHEET NUMBER: 1 of 5

**AS-BUILT LEGEND**

	A-VANE (PLAN)
	CROSS VANE (PLAN)
	RIP-RAP
	VEGETATION MONITORING PLOT
	CROSS-SECTION
	PHOTO POINT
	CONSERVATION EASEMENT
	FENCE
	TOP OF BANK
	BOTTOM OF BANK

**DESIGN LEGEND**

	A-VANE (PLAN)
	CROSS VANE (PLAN)
	RIP RAP
	BOULDER SILL
	LOG VANE
	DESIGN CENTER LINE

**SURVEY LEGEND:**

	PROPERTY LINE		WATER METER
	SANITARY SEWER		SEWER MANHOLE
	OVERHEAD POWER		POWER / UTILITY POLE
	NATURAL GAS		CAPPED REBAR
	FIBER OPTIC		DEBRIS
	UTILITY EASEMENT		
	MAJOR CONTOURS		
	MINOR CONTOURS		
	TREELINE		

**PROFILE LEGEND**

	TOP OF BANKFULL
	Q OF NEW CHANNEL
	EXISTING GROUND
	ROCK X-VANE (PROFILE)
	A-VANE (PROFILE)

AS-BUILT SURVEY SHOWN IN BLACK,  
PROVIDED BY WK DICKSON. ORIGINAL  
DESIGN SHOWN IN RED.

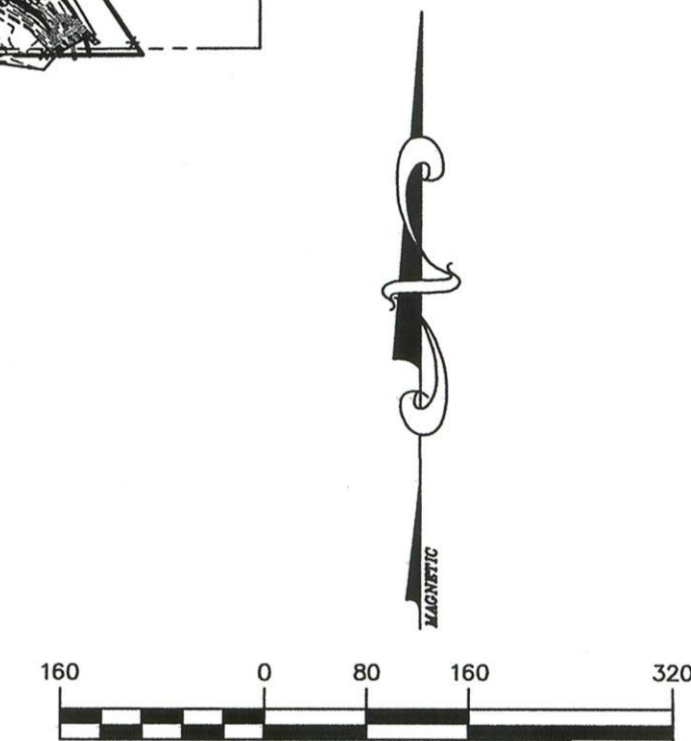
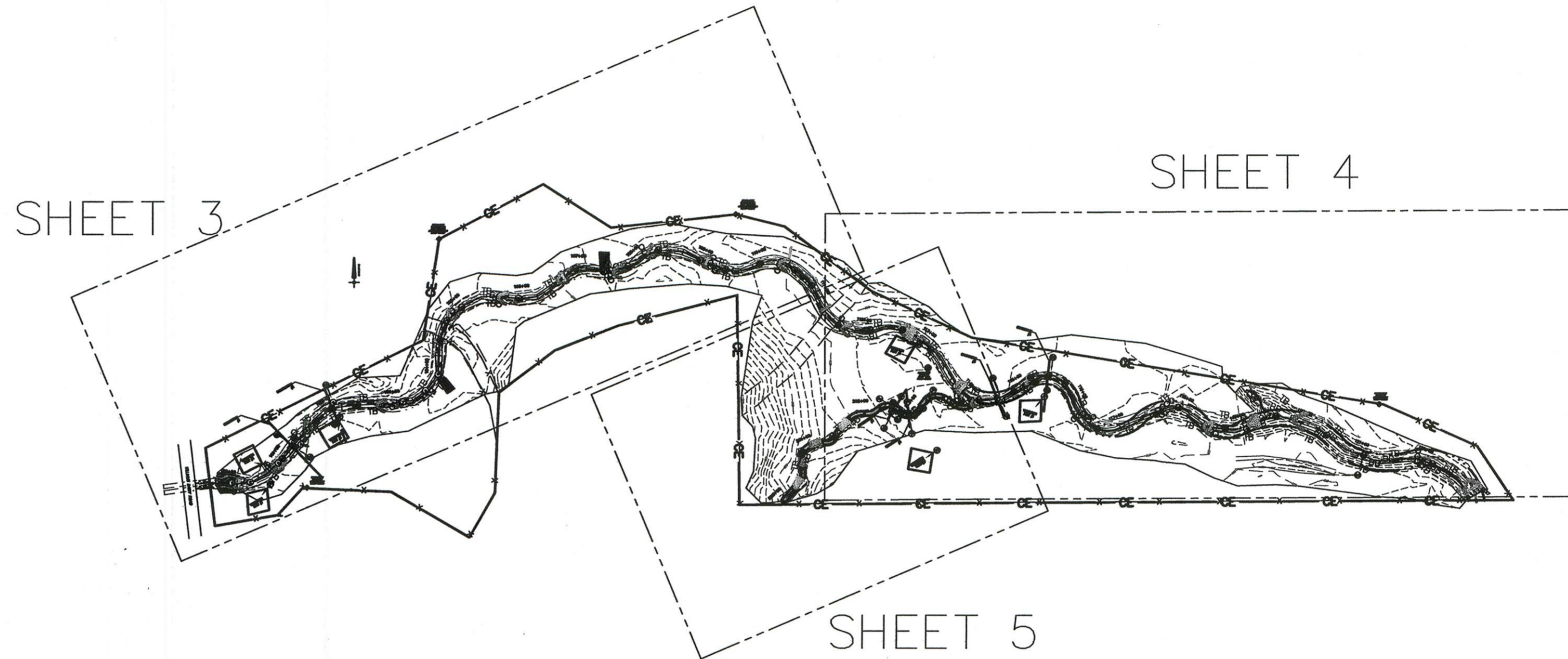

1	ADDED DESIGN LAYER PER EEP COMMENTS	BF	WRW
REV No.:	REVISION:	DRAWN BY:	CHECKED BY:

This document, together with the concepts and designs presented herein, as an instrument of service, is intended only for the specific purpose and client for which it was prepared. Reuse of and improper reliance on this document without written authorization and adaptation by Kimley-Horn and Associates, Inc. shall be without liability to Kimley-Horn and Associates, Inc.  
Copyright Kimley-Horn and Associates, Inc., 2008

PREPARED IN THE OFFICE OF:

**Kimley-Horn and Associates, Inc.**  
SUITE 300, 4651 CHARLOTTE PARK DRIVE, CHARLOTTE, NORTH CAROLINA 28217  
PHONE: (704) 333-5131 FAX: (704) 333-0845

CLIENT: **STATE OF NORTH CAROLINA ECOSYSTEM ENHANCEMENT PROGRAM**

TITLE: **KEY / SYMBOLOGY SHEET**



DATE: 10-20-08	PROJECT: <b>UT TO SANDY</b>
HORIZONTAL SCALE:	
VERTICAL SCALE:	
DRAWN BY: BF	
DESIGNED BY: WW	
CHECKED BY: WW	
ATTACHED REFERENCE FILES:	JOB NUMBER: 011795019
	SHEET NUMBER: <b>2</b> OF <b>5</b>

October 21, 2008 - 9:45am By: brin.frazer

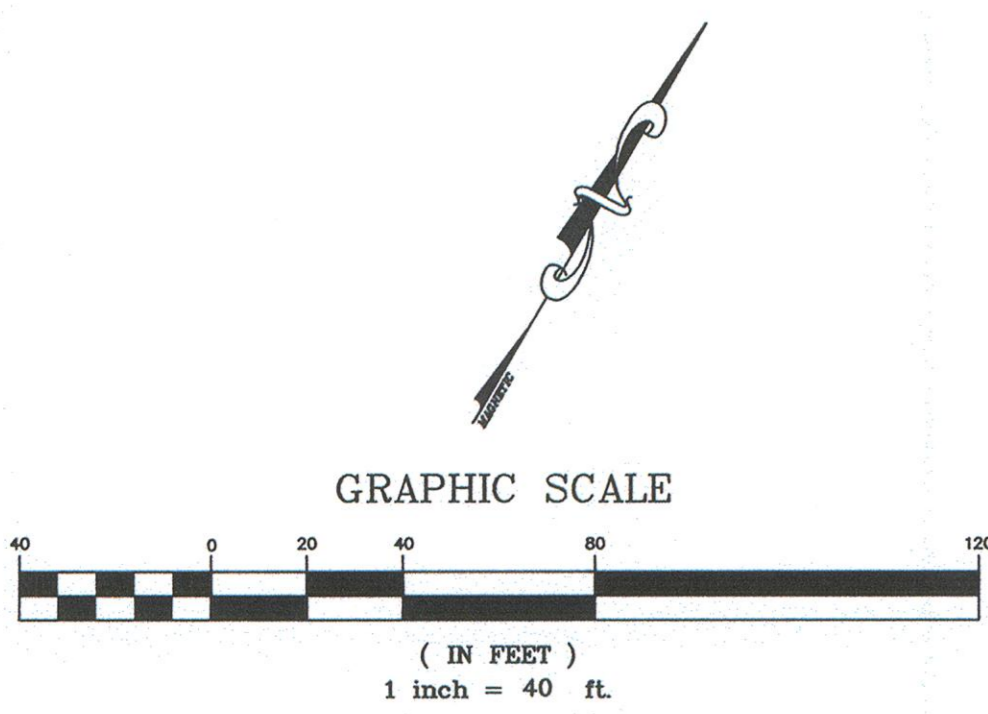
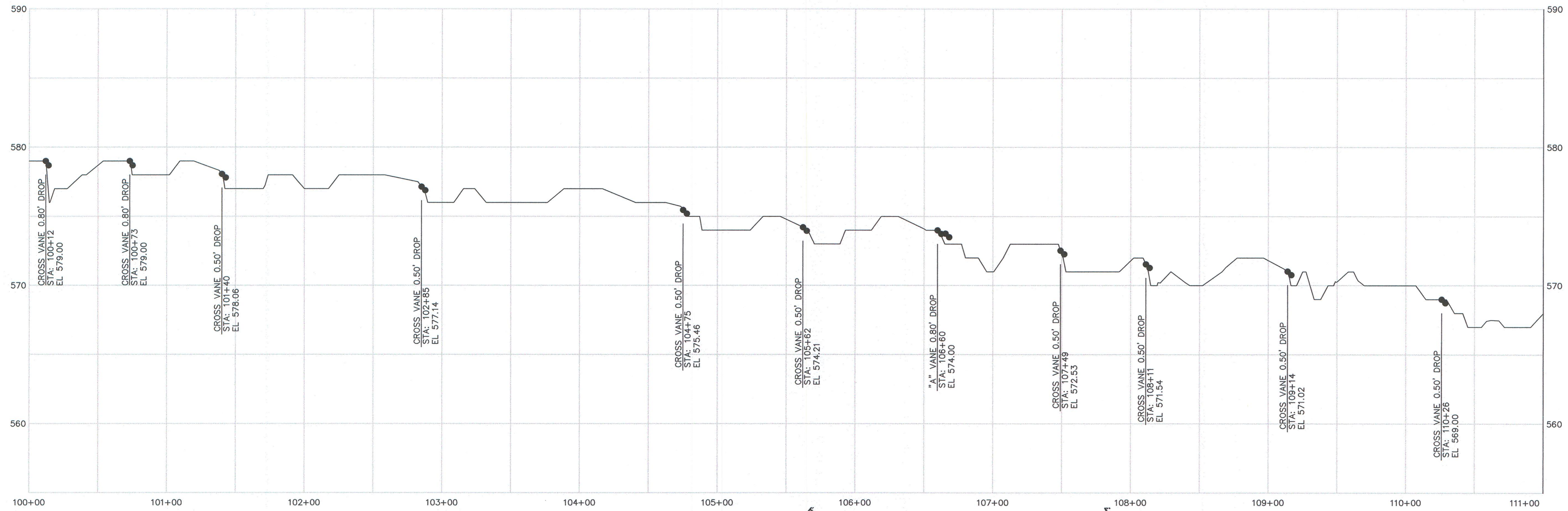

MATCHLINE STA 111+00  
FOR CONTINUATION SEE SHT-4

P:\011795 EEP Raleigh\019 UT to Sandy Creek Stream and Wetland\DWG\revisions\_2008-2-29\APP-SHEET\_10-15-08.dwg

REV No.	REVISION:	DRAWN BY:	CHECKED BY:
1	ADDED DESIGN LAYER PER EEP COMMENTS	BF	WRW
<p>This document, together with the concepts and designs presented herein, as an instrument of service, is intended only for the specific purpose and client for which it was prepared. Reuse of and improper reliance on this document without written authorization and adaptation by Kimley-Horn and Associates, Inc. shall be without liability to Kimley-Horn and Associates, Inc. Copyright Kimley-Horn and Associates, Inc., 2008</p>			

PREPARED IN THE OFFICE OF:

**Kimley-Horn and Associates, Inc.**  
 SUITE 300, 4651 CHARLOTTE PARK DRIVE, CHARLOTTE, NORTH CAROLINA 28217  
 PHONE: (704) 333-5131 FAX: (704) 333-0845

CLIENT: **STATE OF NORTH CAROLINA ECOSYSTEM ENHANCEMENT PROGRAM**

TITLE: **AS-BUILT STA 100+00 TO STA 111+00**

DATE: 10-20-08  
 HORIZONTAL SCALE:  
 VERTICAL SCALE:  
 DRAWN BY: BF  
 DESIGNED BY: WW  
 CHECKED BY: WW

PROJECT: **UT TO SANDY**

ATTACHED REFERENCE FILES:

JOB NUMBER: 011795019

SHEET NUMBER: **3** OF **5**

October 21, 2008 - 9:43am By: brin.frazer

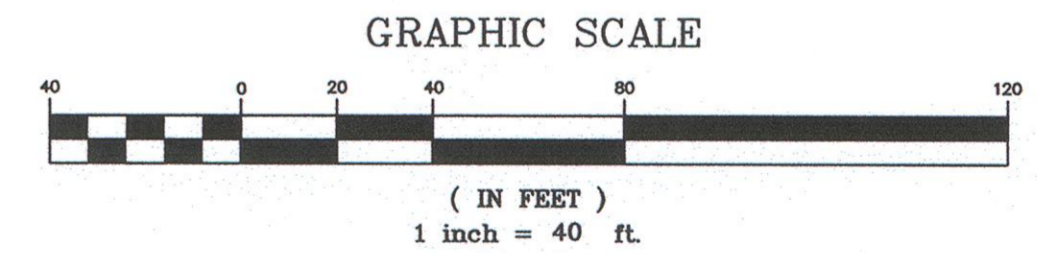
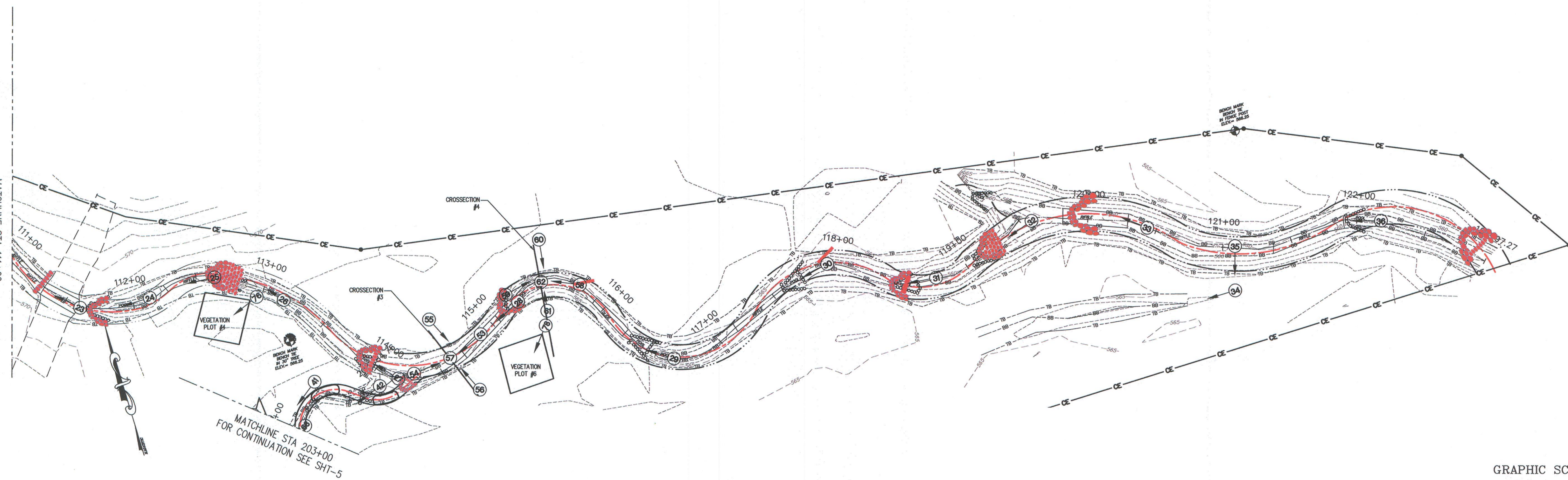
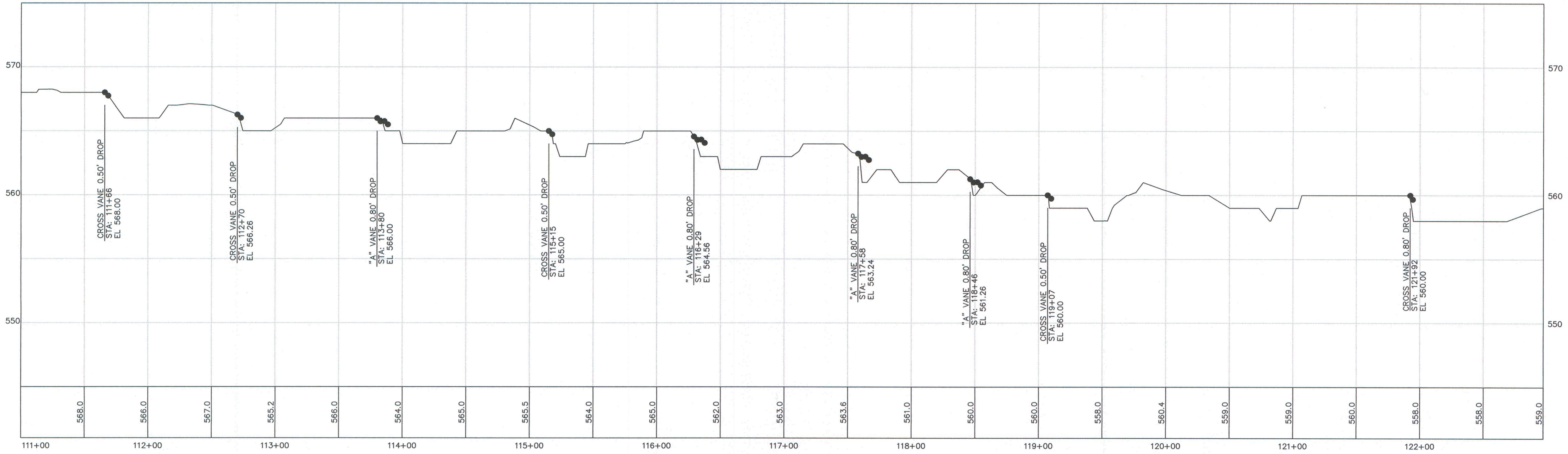

P:\011795\_EEP\_Raleigh\019 UT to Sandy Creek\019 UT to Sandy Creek Stream and Wetland\DWG\Revisions\_2008-2-29\PP-3-SHEET\_10-15-08.dwg  
 FOR CONTINUATION SEE SHT-3  
 MATCHLINE STA 111+00  
 MATCHLINE STA 203+00 FOR CONTINUATION SEE SHT-5

1	ADDED DESIGN LAYER PER EEP COMMENTS	BF	WRW
REV No.:	REVISION:	DRAWN BY:	CHECKED BY:

This document, together with the concepts and designs presented herein, as an instrument of service, is intended only for the specific purpose and client for which it was prepared. Reuse of and improper reliance on this document without written authorization and adaptation by Kimley-Horn and Associates, Inc. shall be without liability to Kimley-Horn and Associates, Inc.  
 Copyright Kimley-Horn and Associates, Inc., 2008

PREPARED IN THE OFFICE OF:

**Kimley-Horn and Associates, Inc.**  
 SUITE 300, 4651 CHARLOTTE PARK DRIVE, CHARLOTTE, NORTH CAROLINA 28217  
 PHONE: (704) 333-5131 FAX: (704) 333-0845

CLIENT: **STATE OF NORTH CAROLINA ECOSYSTEM ENHANCEMENT PROGRAM**

TITLE: **AS-BUILT STA 111+00 TO STA 122+97.27**

DATE: 10-20-08  
 HORIZONTAL SCALE:  
 VERTICAL SCALE:  
 DRAWN BY: BF  
 DESIGNED BY: WW  
 CHECKED BY: WW

PROJECT: **UT TO SANDY**

ATTACHED REFERENCE FILES:

JOB NUMBER: 011795019

SHEET NUMBER: **4** OF **5**

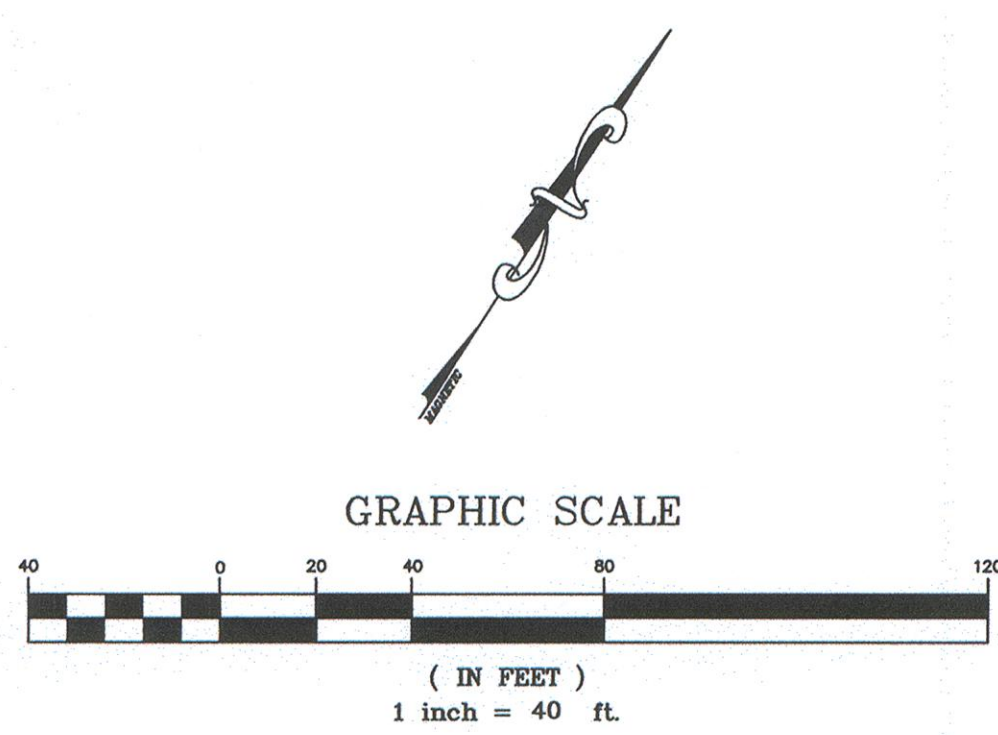
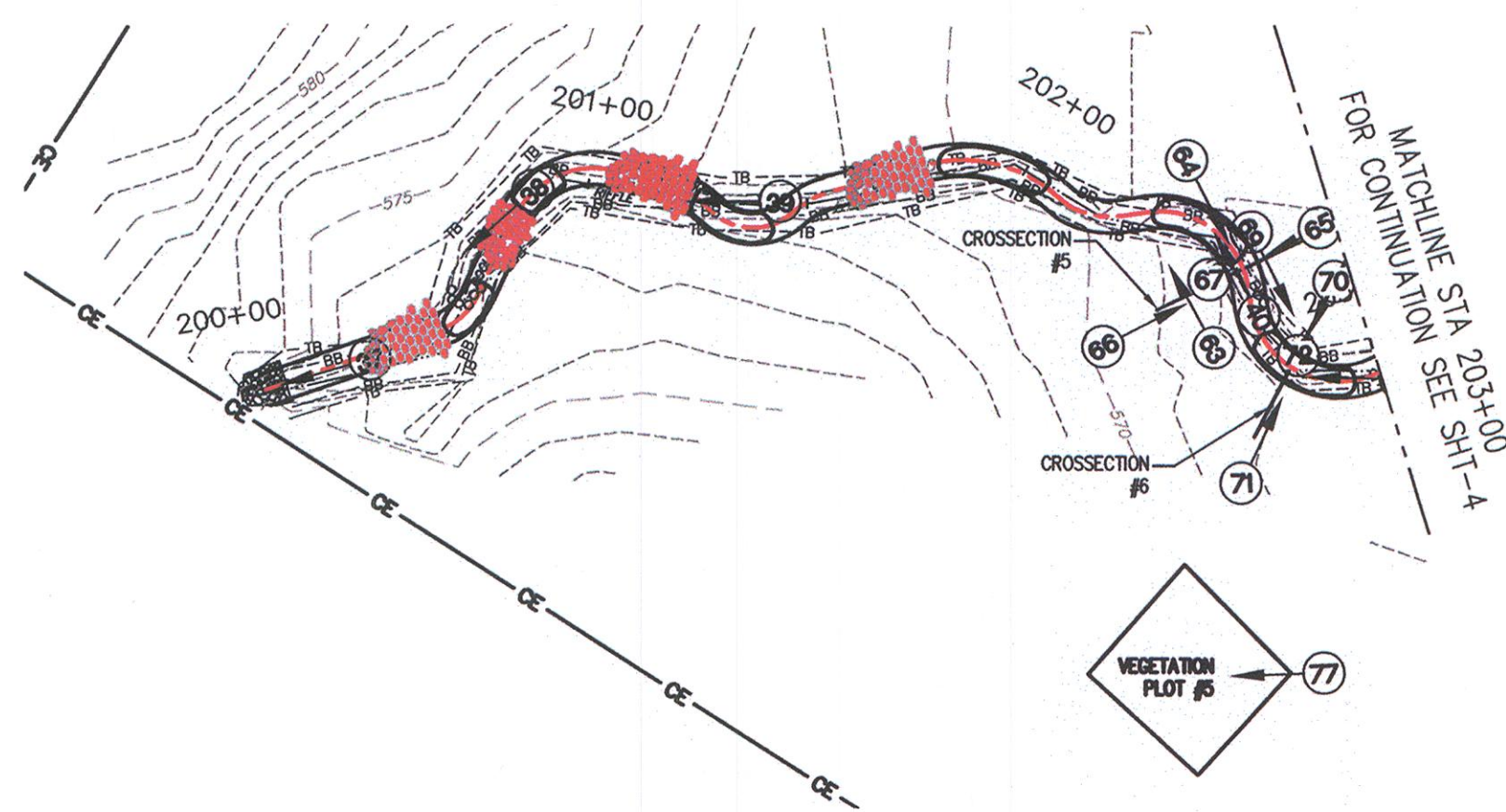
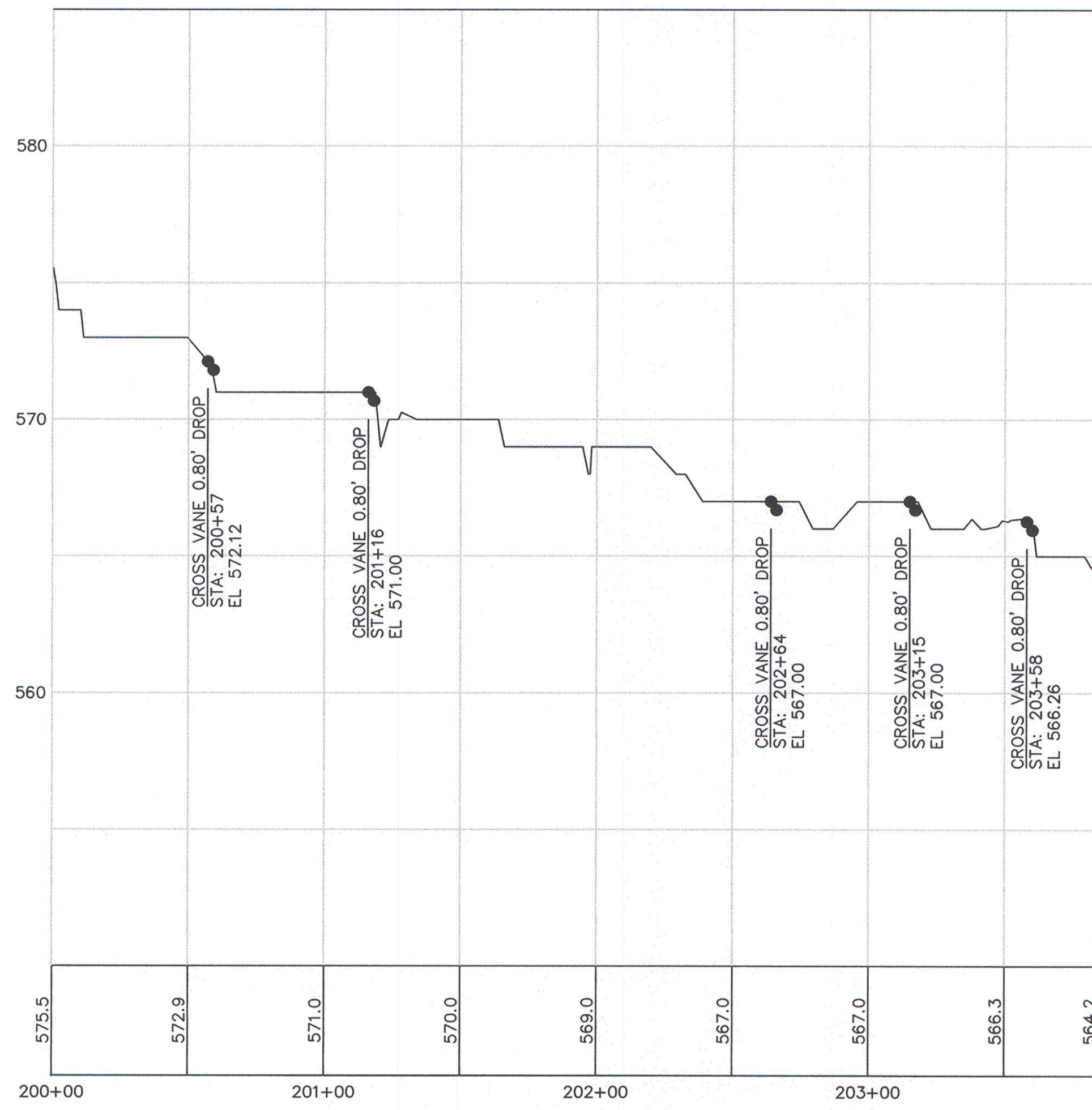

REV No.	REVISION	DRAWN BY:	CHECKED BY:
1	ADDED DESIGN LAYER PER EEP COMMENTS	BF	WRW

This document, together with the concepts and designs presented herein, as an instrument of service, is intended only for the specific purpose and client for which it was prepared. Reuse of and improper reliance on this document without written authorization and adaptation by Kimley-Horn and Associates, Inc. shall be without liability to Kimley-Horn and Associates, Inc.  
Copyright Kimley-Horn and Associates, Inc., 2008

PREPARED IN THE OFFICE OF:

**Kimley-Horn and Associates, Inc.**  
 SUITE 300, 4651 CHARLOTTE PARK DRIVE, CHARLOTTE, NORTH CAROLINA 28217  
 PHONE: (704) 333-5131 FAX: (704) 333-0845

CLIENT: **STATE OF NORTH CAROLINA ECOSYSTEM ENHANCEMENT PROGRAM**

TITLE: **AS-BUILT STA 200+00 TO STA 203+84.76**

DATE: 10-20-08  
 HORIZONTAL SCALE:  
 VERTICAL SCALE:  
 DRAWN BY: BF  
 DESIGNED BY: WW  
 CHECKED BY: WW

PROJECT: **UT TO SANDY**

ATTACHED REFERENCE FILES:

JOB NUMBER: 011795019

SHEET NUMBER: **5** OF **5**