

**UT to South Fork Creek (Stephens)
Stream and Wetland Restoration Project
Alamance County, North Carolina**

**EEP Project #405
Contract #D09079s**



MY-05 Monitoring Report

Data Collected: March 2012

Submitted: February 2013



Prepared for:

North Carolina Department of Environment and Natural Resources
Ecosystem Enhancement Program
217 West Jones St, Suite 3000A
Raleigh, NC 27603

**UT to South Fork Creek
Stream and Wetland Restoration
EEP Project #405
Liberty, North Carolina
Alamance County**

**MY-05 Monitoring Report
Prepared By:**



**Ward Consulting Engineers, P.C.
Firm License Number C-2619
Project Manager: Becky Ward, P.E.
8368 Six Forks Road, Suite 104
Raleigh, NC 27615-5083
Ph: 919-870-0526
Fax: 919-870-5359**

TABLE OF CONTENTS

I.	Executive Summary.....	1
II.	Methodology.....	3
III.	References.....	4

APPENDICES

Appendix A.	Project Vicinity Map and Background Tables.....	5
	Figure 1a. Vicinity Map.....	6
	Table 1a. Project Components.....	7
	Table 1b. Component Summations.....	7
	Table 2. Project Activity and Reporting History.....	8
	Table 3. Project Contacts Table.....	9
	Table 4. Project Attribute Table.....	10
Appendix B.	Visual Assessment Data.....	11
	Figure 2. Consolidated Current Conditions Plan View.....	12
	Table 5. Visual Stream Morphology Assessment Table.....	17
	Table 6. Vegetation Condition Assessment Table.....	22
	Photos 1-6. Stream Station Photos.....	24
	Photos 7-13. Vegetation Monitoring Plots Photos.....	29
Appendix C.	Vegetation Plot Data.....	32
	Table 7. Vegetation Plot Criteria Attainment.....	33
	Table 8. CVS Vegetation Plot Metadata.....	34
	Table 9. CVS Planted and Total Stem Counts.....	35
Appendix D.	Stream Survey Data.....	36
	Figure 3-8. Cross-Sections.....	37
	Figure 9. Longitudinal Profile.....	46
	Figure 10-15. Pebble Count Plots.....	47
	Table 10a. Baseline Stream Data Summary.....	56
	Table 10b. Baseline Stream Data Summary.....	59
	Table 11a. Dimensional Morphology Summary.....	62
	Table 11b. Stream Reach Data Summary.....	63
Appendix E.	Hydrologic Data.....	68
	Table 12. Verification of Bankfull Events.....	69
	Table 13. Wetland Criteria Attainment.....	59
Appendix F.	Miscellaneous Data.....	76
	Supplemental Planting Report - Feb 2012.....	77

I. Executive Summary

The UT to South Fork Creek (Stephens) (UTSFC) stream and wetland restoration project comprises 3943 linear feet of stream restoration with approximately 0.77 acre of wetland restoration and 0.14 acre of wetland enhancement. Site construction was completed June 2007 and plantings were completed in December 2007. This report represents the 4th consecutive year monitoring data collection. An integrated Baseline /Monitoring Year 1 Report year was combined as one report and submitted in May 2010 which contains only stream and vegetation baseline data. The monitoring year two report was submitted separately in May 2010 but contains monitoring year 1 stream and vegetation data. The monitoring year three report contains monitoring year two data, and this year's monitoring year five report contains monitoring year four data. The report title year only represents the post construction year as opposed to the post construction data collection year. The project is within USGS Hydrologic Cataloging Unit (HUC) 03030002050050 (NCDWQ sub basin 03-06-04) of the Cape Fear River Basin. This HUC has been identified as a Targeted Local Watershed (TLW) by EEP's *Cape Fear River Basin Priorities Plan 2009*. The project is in Alamance County approximately eight miles north of Siler City and one mile west of Snow Camp Road (SR 1004). The goals and objectives for UT to South Fork Creek (Stephens) stream restoration are:

Project Goals:

- Improving water quality to the receiving watershed through:
 - Cattle exclusion from the easement
 - Planting a native riparian buffer
 - Reduction of bank derived sediment losses through stabilization via:
 - Construction of a channel with a stable dimension, pattern and profile
 - Protection of banks from hoof shear
 - Integration of a stabilizing root mass as part of planting a native riparian buffer
- Providing wildlife habitat through the creation of a riparian zone
- Improving aquatic habitat with the use of natural material stabilization structures and a riparian buffer
- Increasing stream access to the floodplain
- Reducing erosion and sedimentation

Priority I and II stream restoration was performed along 4181 lf of UTSFC, including 2 cattle crossings exclusions and a 148 lf road crossing exclusion. Stream preservation of 2764 lf of a perennial unnamed tributary (UT) to UTSFC was obtained by establishing cattle fencing along the existing stream buffer. In the floodplain of UTSFC, 0.77 acre of riparian wetlands was restored. An additional 0.14 acre of riparian wetlands was enhanced. The stream is divided into three reaches A (Sta 6+00 – 18+75), B (Sta 18+75 – 25+00), and C (Sta 29+00 – 40+00 for monitoring purposes (Figure 2).

Currently the vegetation success criteria for the project site are being met. Seven vegetation plots were monitored using the Version 4.2 of the CVS-EEP vegetation monitoring protocol. The average stem density for the project site is 2474 stems/acre including live stakes, planted stems, and natural stems. Counting only planted stems and excluding livestakes, the average

stem density for the project site is 393 stems/acre. The success criterion for planted woody species is 320 stems/acre after MY-03. A mortality rate of ten percent will be allowed after MY-04 (288 stems/acre), with another ten percent allowed after MY-05 (260 stems/acre). Plots 4 and 5 stem densities were below the 260 planted stems/acre threshold but the total stems/acre with desirable species far exceeded the stems/acre threshold. Since these same vegetation plots met the success criteria for total stems, this is a reflection of high recruitment of natural volunteer species. Supplemental plantings were conducted during the 2012 monitoring period to address areas of low stem densities identified in 2011.

The vegetation problem areas consist of some areas with low planted stem densities and some areas of invasive exotic plants. Currently the invasives are in a manageable state and will be monitored to determine if control measures will be necessary. Invasive exotic species observed throughout the conservation easement include, multiflora rose (*Rosa multiflora*), Japanese honeysuckle (*Lonicera japonica*), Japanese stiltgrass (*Microstegium vimineum*), Chinese privet (*Ligustrum sinense*), tree of heaven (*Ailanthus altissima*), tall fescue (*Schedonorus arundinaceus*), and Johnson grass (*Sorghum halapense*). Treatment and removal of targeted invasive exotic plants within the project area was conducted in 2010 and 2011 with the last treatments conducted in October 2011. Multiflora rose, Chinese privet, and tree of heaven were successfully treated and are currently under control. Some living individuals of multiflora rose and Chinese privet were observed scattered mostly within Reach A, B, and C. Many dead individuals as a result of invasive treatment were observed. Some young individuals of tree of heaven were observed in the vicinity to the large dead stands that were treated within Reach C. Japanese honeysuckle was observed scattered throughout Reaches A and B. Japanese stiltgrass is ubiquitous throughout Reach A and B. Tall fescue is located throughout the easement in areas directly adjacent to the pastureland, which historically was pastureland. Johnson grass is dominant along the conservation easement boundary next to the cattle crossing at station 29+00. Although these species have been given different ranks of severity, the functionality of the project is not expected to be impaired significantly. It is likely that all of these species were present in and adjacent to the conservation easement prior to construction. Supplemental planting of the conservation easement was completed on February 2, 2012. Specific areas of the conservation easement were planted with 850 1 gallon containerized trees (Appendix C).

Six riparian wetlands occur within the conservation easement totaling 0.91 acre. Wetland 2-6, totaling 0.77 acre, are restored wetlands residing in the pre-construction channel alignment with each containing a groundwater monitoring gauge. Wetland 1, totaling 0.14 acre, is an enhanced wetland with one reference groundwater monitoring gauge. Groundwater levels are monitored to determine if levels are within 12 inches of the soil surface for at least 12% of the growing season. These areas will be considered wetlands if the groundwater is within 12 inches for at least 12% of the growing season, and the area supports hydrophytic vegetation, and meets the hydric soil requirements. According to the wetland groundwater gauges on site for MY-05, gauges 3, 5, and the reference gauge met wetland hydrology requirements (Appendix E). Wetland soils were observed within wetlands meeting the wetland hydrology success criteria based on the F3 hydric soil indicator. Wetland plants such as common rush (*Juncus effusus*), smartweed (*Polygonum* sp.), and various wetland sedges (*Carex* sp.) were also observed within these wetland areas.

Overall, the stream is stable and functioning as designed. There has been little change in the stream pattern, profile or dimension between MY-04 and the present monitoring year MY-05. Vegetation within the channel bottom continues to be present in all of Reach A and the upper portions of Reach B & C. The vegetation in the channel is trapping fines and is creating finer pebble count trends in cross sections 1 and 7. The other pebble counts remain consistent with previous pebble counts.

The bedform features of the entire stream appear to remain consistent as compared to the previous year's monitoring data with little change to pattern, profile or dimension. Comparison of the cross sections in Reaches A and B show little changes in geometry between MY-04 and MY-05 and are overall stable. A narrow low flow channel had previously developed within the bankfull channel in Reaches A & B. None of the cross sections are showing significant changes in geometry as compared to the MY-04 data.

Only one structure throughout the entire stream has been reported as an issue on the Current Condition Plan. The cause of the issue is minor piping at rock cross vane at station 20+80, in monitoring Reach B. This cross vane, although not maintaining its intended water surface elevation, is otherwise functioning. Bank erosion problems are only evident in 1% of Reach A. Previously reported bank erosion areas have apparently stabilized as woody stem vegetation is developing on these banks. No further erosion was observed in these previous bank erosion areas. The current bank erosion contributing to the 1% exists sporadically throughout Reaches A and B, particularly in the vicinity of cross sections 1 and 4, and is attributed to cattle that have entered into the conservation easement. This cattle access issue is considered limited and should continue to be monitored for further signs of encroachment.

Summary information/data related to the occurrence of items such as beaver encroachment and statistics related to performance of various project and monitoring elements can be found in the tables and figures in the report appendices. Narrative background and supporting information formerly found in these reports can be found in the Baseline Monitoring Report (formerly Mitigation Plan) and in the Mitigation Plan (formerly Restoration Plan) documents available on EEP's website. All raw data supporting the tables and figures in the appendices are available from EEP upon request.

II. Methodology

Methodologies follow EEP monitoring report template Version 1.3 (1/15/2010) and guidelines (Lee et al 2008). Photos were taken with a digital camera. A Trimble Geo XT handheld unit with sub-meter accuracy was used to collect groundwater gauge locations, vegetation monitoring plot origins, and problem area locations. Cross sectional and longitudinal surveys were conducted using total station survey equipment. Data was entered into AutoCAD Civil3D to obtain dimensions of the cross sections and parameters applicable to the longitudinal profile. Reports were then generated to display summaries of the stream survey.

A. Vegetation Methodologies

Level II of the EEP/CVS protocol Version 4.2 was used to collect data for MY-04, which includes natural stems. Data collection for these plots was conducted on August 31, 2011 (Appendix C).

B. Wetland Methodologies

Five RDS groundwater monitoring gauges (1-5) were downloaded bi-monthly to ensure proper function throughout the growing season. Data is provided in an Excel spreadsheet along with incorporation of local rainfall data provided by the State Climate Office.

C. Stream Methodologies

Stream profile and cross-sections were surveyed using total station equipment and methods. The survey data was plotted using AutoCAD Civil3D. The longitudinal profile was generated using the MY-00 alignment. Cross sectional data was extracted based on a linear alignment between the end pins. Cross section bankfull elevations for yearly comparisons are based on the baseline bankfull elevation established for each cross section. Data collection for the stream data was conducted on March 27, 2012.

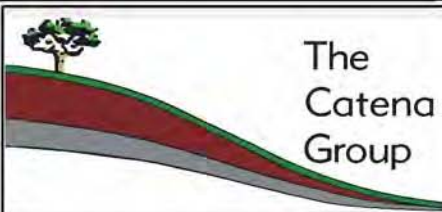
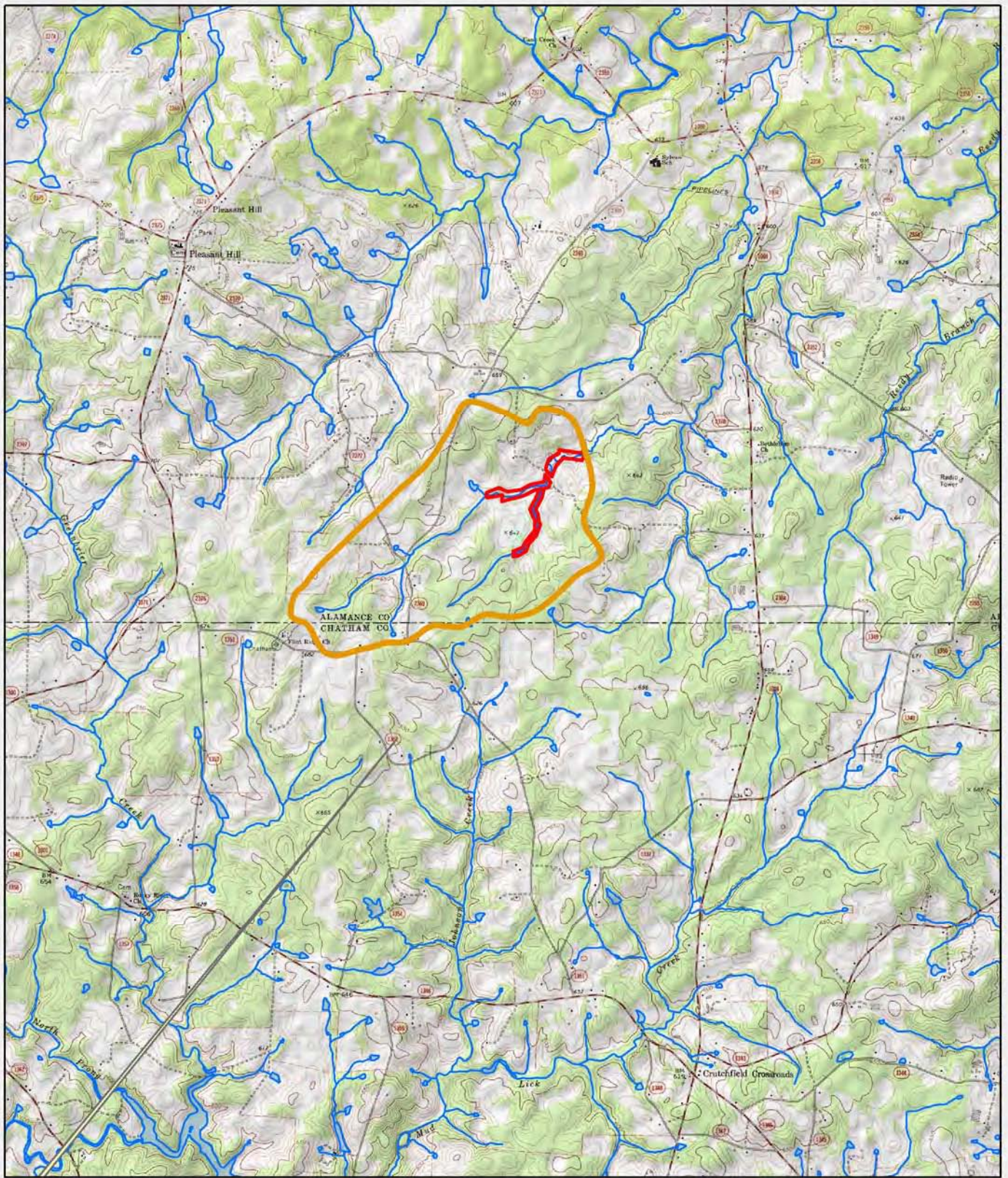
III. References

Lee, Michael T. Peet, Robert K. Roberts, Steven D., Wentworth, Thomas R. (2008). *CVS-EEP Protocol for Recording Vegetation Version 4.2*.

Weakley, Alan (2007). *Flora of the Carolinas, Virginia, Georgia, and Surrounding Areas*.
<http://www.herbarium.unc.edu/flora.htm>.

Wolman, M.G., 1954. A Method of Sampling Coarse River-Bed Material, *Transactions of American Geophysical Union* 35:951-956.

Appendix A. Project Vicinity Map and Background Tables



The
Catena
Group

**UT to South Fork Creek
(EEP#405)
Vicinity Map**

USGS Topographic Quadrangle Map
Alamance County, NC

Date: February 2012
Scale: 0 1,600 3,200 Feet
Job No.: 4133

Figure
1

Project Component or Reach ID	Existing Feet/Acres	Restoration Level	Approach	Footage or Acreage	Stationing	Mitigation Ratio	Mitigation Units	BMP Elements ¹	Comment
UT to South Fork Creek	735	R	P2	690 lf	0+30 – 7+50	1:1	690		Instream Structure and Vegetated Buffers
UT to South Fork Creek	1430	R	P1	1420 lf	7+50 – 21+70	1:1	1420		
UT to South Fork Creek	1917	R	P2	1833 lf	23+18 – 41+81	1:1	1833		
UT to UTSFC	2764	P	Cattle Fencing	2734 lf	0+00 – 27+64	5:1	547		Cattle Fence Installed
Wetlands	0.77	R	Water table restored	0.77 Ac	0+00 – 15+50	1:1	0.77		Pre-construction channel location
Wetlands	0.14	E	Hardwood Plantings	0.14	13+00	2:1	0.07		Pre-construction wetland

¹ = BR = Bioretention Cell; SF = Sand Filter; SW = Stormwater Wetland; WDP = Wet Detention Pond; DDP = Dry Detention Pond; FS = Filter Strip; Grassed Swale = S; LS = Level Spreader; NI = Natural Infiltration Area, O = Other; CF = Cattle Fencing; WS = Watering System; CH = Livestock Housing

Cattle Crossings at Sta 0+00 to 0+30, Sta 6+00 to 6+30, Sta 28+85 to 29+15. 30 LF stream crossing on Preservation Reach of UT to UTSFC Road Crossing at Sta 21+70 to 23+18

Stream crossing lengths are not included in Mitigation Unit calculated values

Restoration Level	Stream (lf)	Riparian Wetland (Ac)		Non-Riparian (Ac)	Upland (Ac)	Buffer (Ac)	BMP
		Riverine	Non-Riverine				
Restoration	3943	0.77					
Enhancement		0.14					
Enhancement I							
Enhancement II							
Creation							
Preservation	2734						
HQ Preservation							
		0.91					
Totals (Feet/Acres)	6677	0.91		0	0		
MU Totals	4490	0.84		0	0		
	Non-Applicable						

**Table 2. Project Activity and Reporting History
UT to South Fork Creek (Stephens) No. 405**

Elapsed Time Since Grading Complete: 5 yrs 5 months

Elapsed Time Since Planting Complete: 5 yrs 0 Months

Number of Reporting Years¹: 4

Activity or Deliverable	Data Collection Complete	Completion or Delivery
Restoration Plan	N/A	Sep-04
Final Design – 90%	N/A	N/A
Construction	N/A	June-07
Temporary S&E mix applied to entire project area	N/A	June-07
Permanent seed mix applied to entire project area	N/A	June-07
Containerized, B&B, and livestake planting	N/A	Dec-07
Monitoring Baseline Year 0/1	Apr-09	June-09
Year 2 Monitoring	Nov-09	Dec-09
Invasives treatment #1	N/A	May-10
Invasives treatment #2	N/A	Oct-10
Year 3 Monitoring	Sep-10	Dec-10
Invasives treatment #3	N/A	Apr-11
Invasives treatment #4	N/A	Oct-11
Year 4 Monitoring	Oct-11	Feb-12
Supplemental Planting	N/A	Feb-12
Year 5 Monitoring	Oct-12	Nov-12

¹ = Equals the number of reports or data points produced excluding the baseline

Table 3. Project Contacts Table UT to South Fork Creek (Stephens) No. 405	
Designer Primary project design POC	Dewberry & Dais, Inc. 2301 Rexwoods Dr., Ste. 200 Raleigh, NC, 27607-3366 Ph: 919-881-9939
Construction Contractor Construction contractor POC	N/A
Survey Contractor Survey contractor POC	N/A
Planting Contractor Planting contractor POC	N/A
Seeding Contractor Contractor point of contact	N/A
Seed Mix Sources	N/A
Nursery Stock Suppliers	Coastal Plain Conservation Nursery, Inc. Ph: 252-482-5707
Monitoring Performers	Ward Consulting Engineers, P.C. 8368 Six Forks Road Suite 104 Raleigh, NC 27615-5083
Stream Monitoring POC	Becky Ward 919-870-0526
Vegetation Monitoring POC	Chris Sheats - The Catena Group - 919-732-1300
Wetland Monitoring POC	Chris Sheats - The Catena Group - 919-732-1300

Table 4. Project Attribute Table UT to South Fork Creek (Stephens) No. 405	
Project County	Alamance
Physiographic Region	Piedmont
Ecoregion	Carolina Slate Belt
Project River Basin	Cape Fear River Basin
USGS HUC for Project (14 digit)	3030002050050
NCDWQ Sub-basin for Project	03-06-04
Within extent of EEP Watershed Plan?	Cape Fear River Basin Priorities Plan 2009
WRC Hab Class (Warm, Cool, Cold)	
% of project easement fenced or demarcated	100%
Beaver activity observed during design phase?	U
Restoration Component Attribute Table	
Drainage area	1.33 sq mi
Stream order	2nd
Restored length (feet)	4003
Perennial or Intermittent	Perennial
Watershed type (Rural, Urban, Developing etc.)	Rural
Watershed LULC Distribution (e.g.)	
Urban	51%
Ag-Row Crop	29%
Ag-Livestock	10%
Forested	7%
Water/Wetlands	3%
Watershed impervious cover (%)	<5%
NCDWQ AU/Index number	
NCDWQ classification	No classification; Haw River (C, NSW)
303d listed?	Yes
Upstream of a 303d listed segment?	Yes
Reasons for 303d listing or stressor	High pH
Total acreage of easement	22.58
Total vegetated acreage within the easement	21.86
Total planted acreage as part of the restoration	15.29
Rosgen classification of pre-existing	F4, G4c
Rosgen classification of As-built	E4
Valley type	-
Valley slope	-
Valley side slope range (e.g. 2-3.%)	-
Valley toe slope range (e.g. 2-3.%)	-
Cowardin classification	Riverine
Trout waters designation	-
Species of concern, endangered etc.? (Y/N)	Yes
Dominant soil series and characteristics	
Series	Herndon, Orange, Appling, and Colifax silty loams
Depth	-
Clay%	-
K	-
T	-

Use N/A for items that may not apply. Use “-“ for items that are unavailable and “U” for items that are unknown

Appendix B. Visual Assessment Data

Date: May 2012
 Scale: As Shown
 Job No.: EEP #405

Title:
UT to South Fork Creek
Current Conditions Plan View MY-05
 2010 Aerial Orthophotography
 Source: NC One Maps


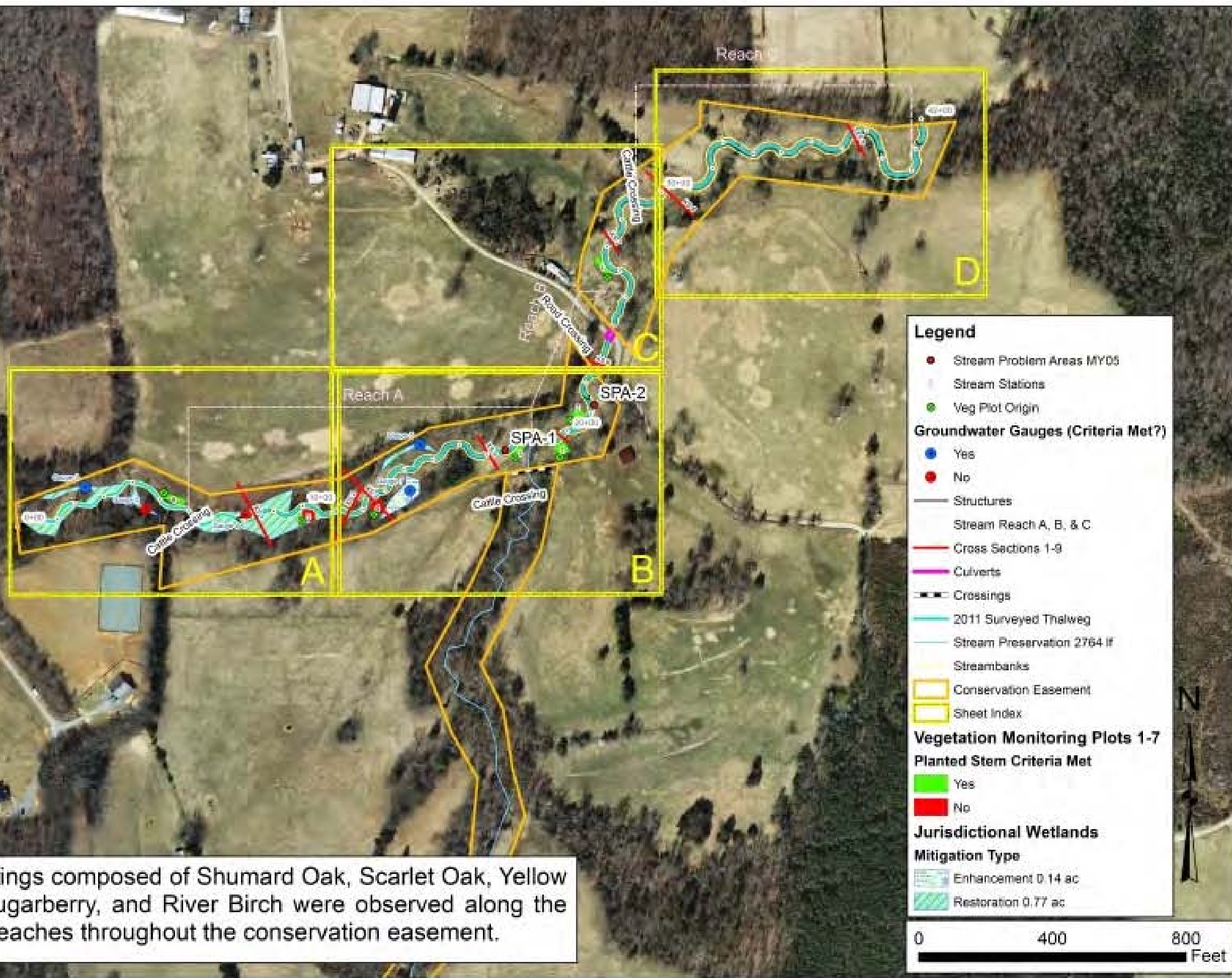
Client:


Figure
Key



Legend

- Stream Problem Areas MY05
- Stream Stations
- Veg Plot Origin

Groundwater Gauges (Criteria Met?)

- Yes
- No

- Structures
- Stream Reach A, B, & C
- Cross Sections 1-9
- Culverts
- Crossings
- 2011 Surveyed Thalweg
- Stream Preservation 2764 If
- Streambanks
- Conservation Easement
- Sheet Index

Vegetation Monitoring Plots 1-7

Planted Stem Criteria Met

- Yes
- No

Jurisdictional Wetlands

Mitigation Type

- Enhancement 0.14 ac
- Restoration 0.77 ac



New plantings composed of Shumard Oak, Scarlet Oak, Yellow Poplar, Sugarberry, and River Birch were observed along the restored reaches throughout the conservation easement.



Date: November 2012

Scale: As Shown

Job No: EEP #405

Title:

UT to South Fork Creek

Current Conditions Plan View MY-05

2010 Aerial Orthophotography
Source: NC One Maps

Client:



Figure

A

Legend

- Stream Problem Area MY05
- Stream Stations
- Veg Plot Origin
- Groundwater Gauges (Criteria Met?)
 - Yes
 - No
- Structures
 - Stream Reach A, B, & C
 - Cross Sections 1-9
 - Culverts
 - Crossings
 - 2011 Surveyed Thalweg
 - Stream Preservation 2764 ft
- Streambanks
- Conservation Easement
- Vegetation Monitoring Plots 1-7**
 - Planted Stem Criteria Met
 - Yes
 - No
 - Jurisdictional Wetlands**
 - Mitigation Type
 - Enhancement 0.14 ac
 - Restoration 0.77 ac

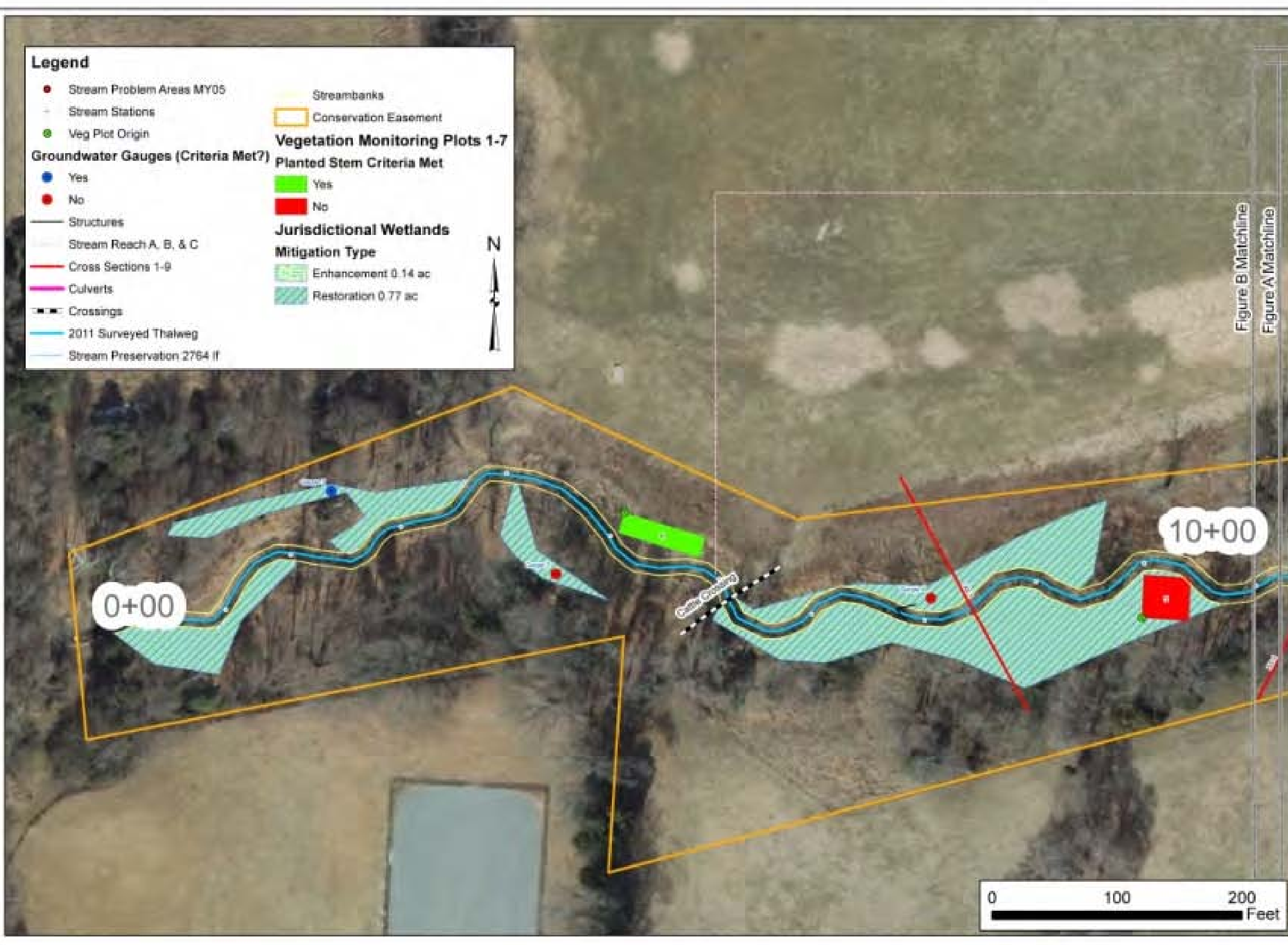
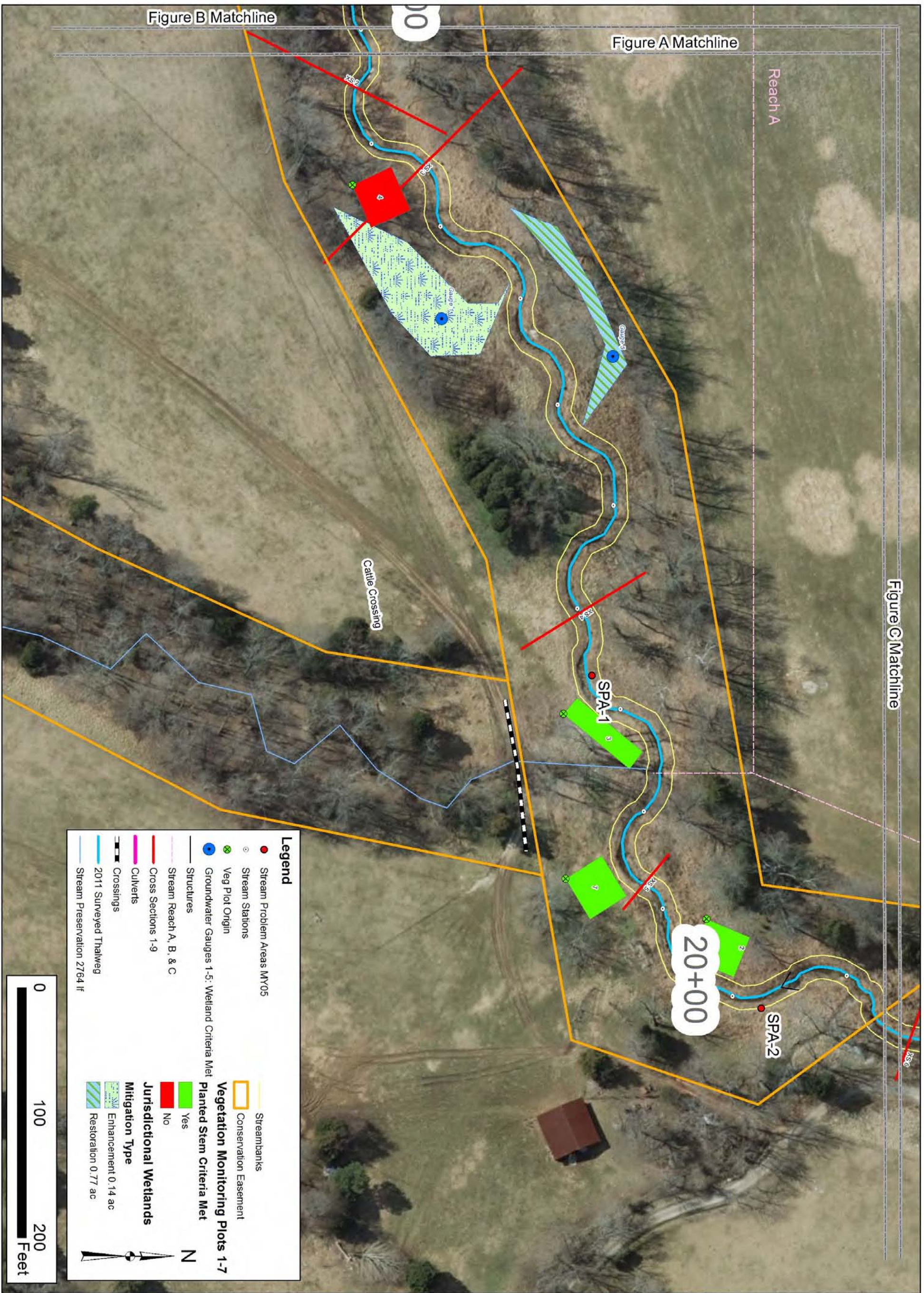


Figure B Matchline

Figure A Matchline

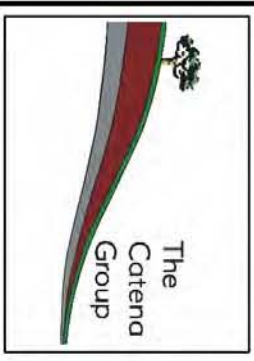
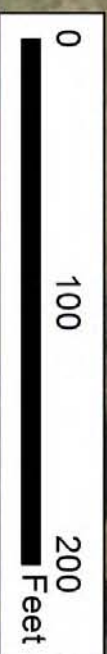


Figure C Matchline



Legend

- Stream Problem Areas MY05
- Stream Stations
- ⊗ Veg Plot Origin
- Groundwater Gauges 1-5: Wetland Criteria Met
- Structures
- Stream Reach A, B, & C
- Cross Sections 1-9
- Culverts
- Crossings
- 2011 Surveyed Thalweg
- Stream Preservation 2764 ft
- Streambanks
- Conservation Easement
- Vegetation Monitoring Plots 1-7
- Planted Stem Criteria Met
- Yes
- No
- Jurisdictional Wetlands
- Mitigation Type
- Enhancement 0.14 ac
- Restoration 0.77 ac



Date: November 2012
 Scale: As Shown
 Job No.: EEP #405

Title: **UT to South Fork Creek**
 Current Conditions Plan View MY-05
 2010 Aerial Orthophotography
 Source: NC One Maps



Figure **B**

Legend

- Stream Problem Areas MY05
- Stream Stations
- ⊗ Veg Plot Origin
- Groundwater Gauges 1-5; Wetland Criteria Met
- Structures
- Stream Reach A, B, & C
- Cross Sections 1-9
- Culverts
- Crossings
- 2011 Surveyed Thalweg
- Stream Preservation 2764 If
- Streambanks
- Conservation Easement

Vegetation Monitoring Plots 1-7

Planted Stem Criteria Met

- Yes
- No

Jurisdictional Wetlands

Mitigation Type

- Enhancement 0.14 ac
- Restoration 0.77 ac

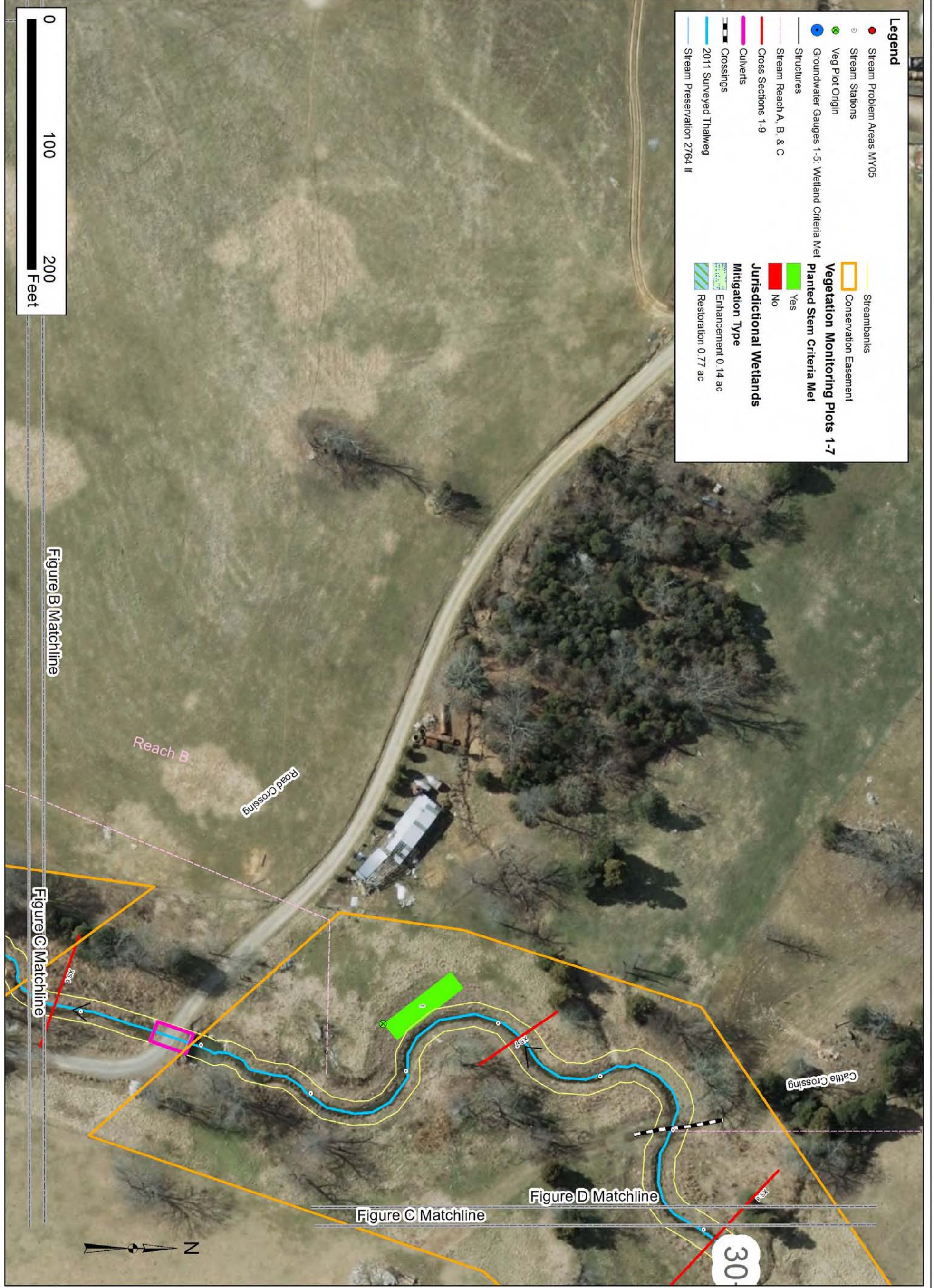
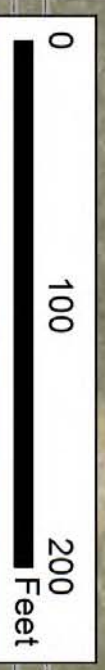


Figure B Matchline

Figure C Matchline

Figure D Matchline

Figure C Matchline

The Catena Group

Date: November 2012

Scale: As Shown

Job No.: EEP #405

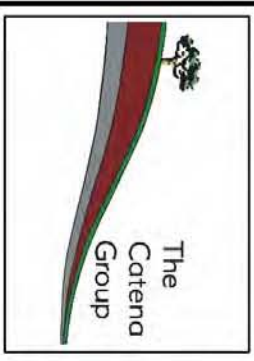
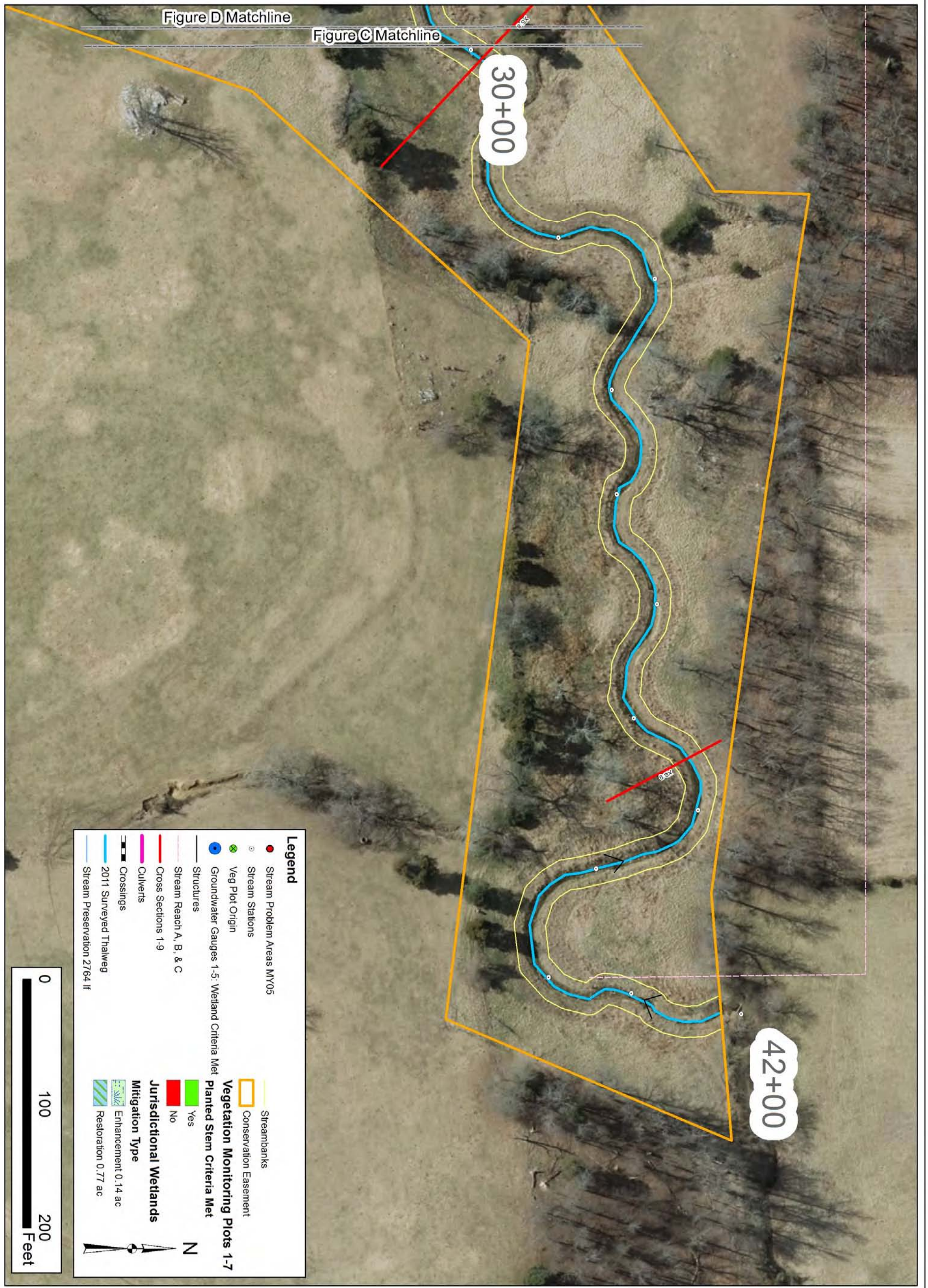
Title: **UT to South Fork Creek**

Current Conditions Plan View MY-05

2010 Aerial Orthophotography Source: NC One Maps

Client:

Figure



Date:
November 2012

Scale:
As Shown

Job No.: EEP #405

Title:
**UT to
South Fork
Creek**
Current
Conditions
Plan View
MY-05

2010 Aerial
Orthophotography
Source: NC One Maps

Client:



Figure
D

Table 5
 Reach ID
 Assessed Length

Visual Stream Morphology Stability Assessment
 Reach A [Sta 6+00 - 18+75]
 1275

Major Channel Category	Channel Sub-Category	Metric	Number Stable, Performing as Intended	Total Number in As-built	Number of Unstable Segments	Amount of Unstable Footage	% Stable, Performing as Intended	Number with Stabilizing Woody Vegetation	Footage with Stabilizing Woody Vegetation	Adjusted % for Stabilizing Woody Vegetation
1. Bed	1. Vertical Stability (Riffle and Run units)	1. <u>Aggradation</u> - Bar formation/growth sufficient to significantly deflect flow laterally (not to include point bars)					100%			
		2. <u>Degradation</u> - Evidence of downcutting					100%			
	2. Riffle Condition	1. <u>Texture/Substrate</u> - Riffle maintains coarser substrate	30	32			94%			
	3. Meander Pool Condition	1. <u>Depth</u> Sufficient (Max Pool Depth : Mean Bankfull Depth \geq 1.6)	28	32			88%			
		2. <u>Length</u> appropriate (>30% of centerline distance between tail of upstream riffle and head of downstream riffle)	28	32			88%			
	4. Thalweg Position	1. Thalweg centering at upstream of meander bend (Run)	28	32			88%			
2. Thalweg centering at downstream of meander (Glide)		28	31	90%						
Totals										
2. Bank	1. Scoured/Eroding	Bank lacking vegetative cover resulting simply from poor growth and/or scour and erosion			1	20	99%	1	20	100%
	2. Undercut	Banks undercut/overhanging to the extent that mass wasting appears likely. Does NOT include undercuts that are modest, appear sustainable and are providing habitat.					100%			100%
	3. Mass Wasting	Bank slumping, calving, or collapse					100%			100%
Totals										
3. Engineered Structures	1. Overall Integrity	Structures physically intact with no dislodged boulders or logs.	3	3			100%			
	2. Grade Control	Grade control structures exhibiting maintenance of grade across the sill.	1	1			100%			
	2a. Piping	Structures lacking any substantial flow underneath sills or arms.	1	1			100%			
	3. Bank Protection	Bank erosion within the structures extent of influence does <u>not</u> exceed 15%. (See guidance for this table in EEP monitoring guidance document)	3	3			100%			
	4. Habitat	Pool forming structures maintaining ~ Max Pool Depth : Mean Bankfull Depth ratio \geq 1.6 Rootwads/logs providing some cover at base-flow.	1	1			100%			

Table 5
 Reach ID
 Assessed Length

Visual Stream Morphology Stability Assessment
 Reach B [Sta 18+75 - 25+00]
 625

Major Channel Category	Channel Sub-Category	Metric	Number Stable, Performing as Intended	Total Number in As-built	Number of Unstable Segments	Amount of Unstable Footage	% Stable, Performing as Intended	Number with Stabilizing Woody Vegetation	Footage with Stabilizing Woody Vegetation	Adjusted % for Stabilizing Woody Vegetation
1. Bed	1. Vertical Stability (Riffle and Run units)	1. <u>Aggradation</u> - Bar formation/growth sufficient to significantly deflect flow laterally (not to include point bars)					100%			
		2. <u>Degradation</u> - Evidence of downcutting					100%			
	2. Riffle Condition	1. <u>Texture/Substrate</u> - Riffle maintains coarser substrate	9	10			90%			
	3. Meander Pool Condition	1. <u>Depth</u> Sufficient (Max Pool Depth : Mean Bankfull Depth \geq 1.6)	10	11			91%			
		2. <u>Length</u> appropriate (>30% of centerline distance between tail of upstream riffle and head of downstream riffle)	11	11			100%			
	4. Thalweg Position	1. Thalweg centering at upstream of meander bend (Run)	9	10			90%			
2. Thalweg centering at downstream of meander (Glide)		9	10			90%				
Totals										
2. Bank	1. Scoured/Eroding	Bank lacking vegetative cover resulting simply from poor growth and/or scour and erosion					100%			100%
	2. Undercut	Banks undercut/overhanging to the extent that mass wasting appears likely. Does NOT include undercuts that are modest, appear sustainable and are providing habitat.					100%			100%
	3. Mass Wasting	Bank slumping, calving, or collapse					100%			100%
Totals										
3. Engineered Structures	1. Overall Integrity	Structures physically intact with no dislodged boulders or logs.	2	2			100%			
	2. Grade Control	Grade control structures exhibiting maintenance of grade across the sill.	2	2			100%			
	2a. Piping	Structures lacking any substantial flow underneath sills or arms.	1	2			50%			
	3. Bank Protection	Bank erosion within the structures extent of influence does <u>not</u> exceed 15%. (See guidance for this table in EEP monitoring guidance document)	2	2			100%			
	4. Habitat	Pool forming structures maintaining ~ Max Pool Depth : Mean Bankfull Depth ratio \geq 1.6 Rootwads/logs providing some cover at base-flow.	2	2			100%			

Table 5
 Reach ID
 Assessed Length

Visual Stream Morphology Stability Assessment
 Reach C [Sta 29+00 - 40+00]
 1100

Major Channel Category	Channel Sub-Category	Metric	Number Stable, Performing as Intended	Total Number in As-built	Number of Unstable Segments	Amount of Unstable Footage	% Stable, Performing as Intended	Number with Stabilizing Woody Vegetation	Footage with Stabilizing Woody Vegetation	Adjusted % for Stabilizing Woody Vegetation
1. Bed	1. Vertical Stability (Riffle and Run units)	1. <u>Aggradation</u> - Bar formation/growth sufficient to significantly deflect flow laterally (not to include point bars)					100%			
		2. <u>Degradation</u> - Evidence of downcutting					100%			
	2. Riffle Condition	1. <u>Texture/Substrate</u> - Riffle maintains coarser substrate	23	25			92%			
	3. Meander Pool Condition	1. <u>Depth</u> Sufficient (Max Pool Depth : Mean Bankfull Depth \geq 1.6)	24	26			92%			
		2. <u>Length</u> appropriate (>30% of centerline distance between tail of upstream riffle and head of downstream riffle)	24	26			92%			
	4. Thalweg Position	1. Thalweg centering at upstream of meander bend (Run)	25	26			96%			
		2. Thalweg centering at downstream of meander (Glide)	25	26			96%			
Totals										
2. Bank	1. Scoured/Eroding	Bank lacking vegetative cover resulting simply from poor growth and/or scour and erosion					100%			100%
	2. Undercut	Banks undercut/overhanging to the extent that mass wasting appears likely. Does NOT include undercuts that are modest, appear sustainable and are providing habitat.					100%			100%
	3. Mass Wasting	Bank slumping, calving, or collapse					100%			100%
Totals										
3. Engineered Structures	1. Overall Integrity	Structures physically intact with no dislodged boulders or logs.	1	1			100%			
	2. Grade Control	Grade control structures exhibiting maintenance of grade across the sill.	1	1			100%			
	2a. Piping	Structures lacking any substantial flow underneath sills or arms.	1	1			100%			
	3. Bank Protection	Bank erosion within the structures extent of influence does <u>not</u> exceed 15%. (See guidance for this table in EEP monitoring guidance document)	1	1			100%			
	4. Habitat	Pool forming structures maintaining ~ Max Pool Depth : Mean Bankfull Depth ratio \geq 1.6 Rootwads/logs providing some cover at base-flow.	1	1			100%			

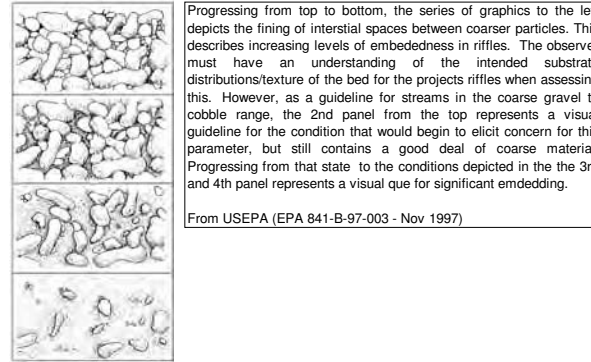
Criteria, Definitions and Thresholds for Visual Stream Morphology Assessments

Major Channel Category	Channel Sub-Category	Metric	Definitions	Cataloging Threshold	CCPV Depiction								
1. Bed	1. Vertical Stability (Riffle and Run units)	1. Aggradation - Bar formation/growth sufficient to significantly deflect flow laterally (not to include point bars)	Aggradation refers to at least moderate increases in reach stored sediment. It is NOT simply constituted by minor fining of riffles or filling of pools at or below baseflow elevations. An aggrading reach is often characterized by sand or gravel bar formation/growth with associated fining of reach substrate and smoothing of the reach long profile. Bars/aggraded areas significant enough to deflect flow against banks should be catalogued. Repeat channel photopoints are a key tool in assessing project aggradation. (See photo exhibit 1 below for range of example bar development/aggradation)	Catalog only if feature has most of the characteristics described to the left (cell E11) and is at least 15 feet in length or 20% of the riffle/run length, whichever is less.	NA								
		2. Degradation - Number and size of evident downcuts within Riffle/Run units.	Where projects have regularly-spaced engineered grade control, degradation/downcutting is expected only in short, discreet lengths. "Indicators include perched sill structures, channel bed "steps" in clay-rich parent material, evidence of bed retreat at the bank toe (parent material may be exposed), mobilization of coarse riffle substrate in to pools downstream, and perhaps riffles with run morphology. Long profile surveys should support an assessment of bed degradation where the visual assessment and survey overlap.	Catalog only if feature has most of the characteristics described to the left (cell E12) and is at least 15 feet in length or 20% of the riffle/run length, whichever is less.	Dark Red or Purple Color to be certain to distinguish from Mass Wasting Color Code								
	2. Riffle Condition	1. Texture	Riffles should maintain a coarseness similar to the design distribution. Significant fining of the riffle surface indicates non-attainment for the riffle. Repeat pebble counts should support an assessment of riffle fining where overlap occurs (see exhibit graphic 2 below describing embedding for gravel-cobble systems).	NA	NA								
		3. Meander Pool Condition	1. Depth Sufficient?	This metric is used to assess meander pools and also step-pools along a Rosgen B-type channel reaches. For stepped reaches the pools will be evaluated and tallied here and under the Habitat Sub-Category below. The max pool bankfull depth should be 1.6 times the mean bankfull depth (Max Pool Depth : Mean Bankfull Depth > 1.6). The mean bankfull depth from the As-built/baseline survey can be utilized to make this determination. Exhibit 3 provides residual pool depths using the 1.6 multiplier for a range of mean channel riffle depths that typically restoration projects.	NA	NA							
	4. Thalweg Position	2. Length appropriate?	This metric will only be applied to meander pools. The meander pool length should be >30% of the ~ linear centerline distance between the tail of the upstream riffle and the head of the downstream riffle.	NA	NA								
		1. Thalweg centering at upstream of meander bend (Run)?	This metric is used to characterize flow paths along riffle-run-pool transitions. The thalweg is expected to be against the outer bank in the bend apex, but vectors oriented towards the outer bank too far above the bend apex may indicate the potential for increased bank erosion. Similarly, the pool-glide-riffle transition is also expected to demonstrate flow path centering (Metric 4.2 below). The current-year thalweg rendered on the CCPV figure can assist in this assessment.	NA	NA								
		2. Thalweg centering at downstream of meander bend (Glide)?	See Metric 4.1 above	NA	NA								
	2. Bank	1. Scoured/Eroding Bank	Banks with evident scour /erosion			Yellow.							
2. Undercut		In order to better assess continued bank erosion risk, tallied bank segments are also characterized with respect to the proximity and integrated extent of stabilizing vegetation. Continued erosion risk for a given bank instability object is essentially adjusted downwards by adjacent mature vegetation and/or stabilizing roots. One or more mature trees in close proximity (e.g. 10 feet or less) or obvious integration of root mass within the bank failure are characteristics that would prompt the tallying of a given bank object into the additional sub-category related to risk of further instability (columns J-L of the actual data table). Essentially, the vegetative elements of rooting density and depth (e.g. from a BEHI assessment) need to be considered here.	Banks undercut/overhanging to the extent that mass wasting appears likely? Does NOT include undercuts that modest, appear sustainable/stable and are providing habitat.	<table border="1"> <thead> <tr> <th>Bank Height</th> <th>Minimum Length</th> </tr> </thead> <tbody> <tr> <td>>6</td> <td>6</td> </tr> <tr> <td>3-6</td> <td>8</td> </tr> <tr> <td><3</td> <td>10</td> </tr> </tbody> </table> <p>See Footnote/Exhibit 5 below also</p>	Bank Height	Minimum Length	>6	6	3-6	8	<3	10	Orange.
Bank Height		Minimum Length											
>6	6												
3-6	8												
<3	10												
3. Mass Wasting	Bank slumping/calving/collapse?		This table provides a guide for working thresholds for bank erosion cataloging/mapping based on bank height. For the bank height ranges above, the minimum length of bank to be mapped and tallied is specified. For example, where banks are <3 feet high, only map an unstable segment if it is ≥ 10 feet.	Red.									
3. Structures	1. Overall Integrity	The assessment of engineered structure performance should include all structures that provide grade control, bank protection, or habitat functions. These include Vanes, J-hooks, and rootwads, etc.	Bulk of structure physically intact with no dislodged boulders or logs?		Using callouts or some other means to maintain legibility, annotate structure with red "S" if structural failure has occurred								
	2. Grade Control		Bed grade control maintained across the sill structure? No evident loss of bed elevation immediately upstream of structure? Some piping alone will not constitute a loss of grade control.		Using callouts or some other means to maintain legibility, annotate structure with red "G" if structure has lost grade control								
	2a. Piping		Catalog structures lacking any substantial flow underneath sills or around arms?		Using callouts or some other means to maintain legibility, annotate structure with red "P" if significant piping has occurred								
	3. Bank Protection		See exhibit 4 below for determining structural sphere of influence. If the amount of bank that is deemed to be actively eroding within the structures sphere of influence exceeds 15% of the total bank footage within the structures sphere of influence, then the structure should be classified as not providing adequate bank protection in the data table.		Using callouts or some other means to maintain legibility, annotate structure with red "B" if structure has failed to provide bank protection								
4. Habitat		Are pools maintained @ ~ Max Pool Depth : Mean Bankfull Depth > 1.6? For rootwads, habitat provision means interacting with baseflow and providing cover.		Using callouts or some other means to maintain legibility, annotate structure with red "H" if structure is not providing habitat									

Exhibit 1. Examples of bar features warranting concern related to cataloging item 1.1.1 of the assessment



Exhibit 2. Graphic depicting embedding of riffles with fine material



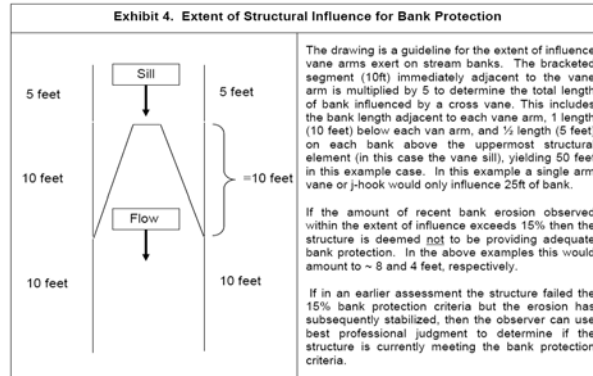
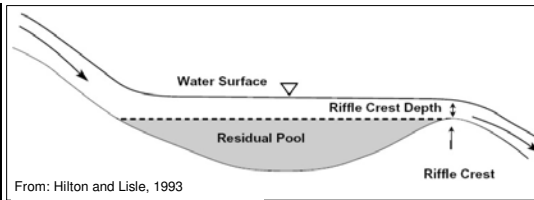
Progressing from top to bottom, the series of graphics to the left depicts the fining of interstitial spaces between coarser particles. This describes increasing levels of embedment in riffles. The observer must have an understanding of the intended substrate distributions/texture of the bed for the projects riffles when assessing this. However, as a guideline for streams in the coarse gravel to cobble range, the 2nd panel from the top represents a visual guideline for the condition that would begin to elicit concern for this parameter, but still contains a good deal of coarse material. Progressing from that state to the conditions depicted in the 3rd and 4th panel represents a visual cue for significant embedment.

From USEPA (EPA 841-B-97-003 - Nov 1997)

Exhibit 3. Residual Pool Depth Table - Relating 1.6 criterion for typical mean riffle depths to residual pool depths

This residual pool table was provided in the event the tracking of bankfull at each pool feature to estimate a Dmax was inconvenient. Estimating the residual pool depth by measuring the max pool depth to water surface and subtracting the water depth at the riffle head may provide a more convenient way under certain circumstances to estimate in the field. For this reason the exhibit table provides a relationship between the 1.6 criterion applied to mean riffle depth for the site and the resulting residual pool depths.

Mean Riffle Depth D_{RFT}	Multiplier	Target Bankfull Pool Max	Residual Pool Depth
1.0	1.6	1.6	0.6
1.5	1.6	2.4	0.9
2.0	1.6	3.2	1.2
2.5	1.6	4.0	1.5
3.0	1.6	4.8	1.8
3.5	1.6	5.6	2.1
4.0	1.6	6.4	2.4
4.5	1.6	7.2	2.7
5.0	1.6	8.0	3.0



The drawing is a guideline for the extent of influence vane arms exert on stream banks. The bracketed segment (10ft) immediately adjacent to the vane arm is multiplied by 5 to determine the total length of bank influenced by a cross vane. This includes the bank length adjacent to each vane arm, 1 length (10 feet) below each vane arm, and 1/2 length (5 feet) on each bank above the uppermost structural element (in this case the vane sill), yielding 50 feet in this example case. In this example a single arm vane or j-hook would only influence 25ft of bank.

If the amount of recent bank erosion observed within the extent of influence exceeds 15% then the structure is deemed not to be providing adequate bank protection. In the above examples this would amount to ~ 8 and 4 feet, respectively.

If in an earlier assessment the structure failed the 15% bank protection criteria but the erosion has subsequently stabilized, then the observer can use best professional judgment to determine if the structure is currently meeting the bank protection criteria.

5 = The above was developed because of the need to have a threshold given the large number of performers and to avoid spending time trying to catalog and map small objects that if excluded would have minimal overall impacts on the performance percentages. It is a guide that tries to strike a balance between the obvious need to have a threshold, yet provide confidence that the site conditions are accurately represented. For example, a scenario where 1 object nearly exceeding the threshold were to occur every 100 feet of bank height (which would be a high frequency and unlikely) with a bank height of 5 feet, would yield an error of ~3%. However, if the observer is encountering a truly high number of objects just below the threshold in the above table (e.g. > 1 per 100 feet of bank channel on average) and is concerned that the exclusion of such objects is going to misrepresent the site conditions, then judgement should be applied and objects below the threshold may be cataloged. If a rare condition as described does occur and the thresholds are not utilized then a table footnote explaining this should be included.

Lastly, given the increase in overall area and the implications to stability, greater banks heights required smaller threshold minimums.

Table 6

Vegetation Condition Assessment

Planted Acreage¹

10

Vegetation Category	Definitions	Mapping Threshold	CCPV Depiction	Number of Polygons	Combined Acreage	% of Planted Acreage
1. Bare Areas	Very limited cover of both woody and herbaceous material.	0.1 acres	Pattern and Color	0	0.00	0.0%
2. Low Stem Density Areas	Woody stem densities clearly below target levels based on MY3, 4, or 5 stem count criteria.	0.1 acres	Yellow simple hatch	2	0.05	0.5%
Total				0	0.00	18.0%
3. Areas of Poor Growth Rates or Vigor	Areas with woody stems of a size class that are obviously small given the monitoring year.	0.25 acres	Pattern and Color	0	0.00	0.0%
Cumulative Total				0	0.00	18.0%

Easement Acreage²

15

Vegetation Category	Definitions	Mapping Threshold	CCPV Depiction	Number of Polygons	Combined Acreage	% of Easement Acreage
4. Invasive Areas of Concern ⁴	<i>Microstegium vimineum</i>	1000 SF	Green cross hatch	0	0.00	0.0%
5. Easement Encroachment Areas ³	Areas or points (if too small to render as polygons at map scale).	none	Pattern and Color	0	0.00	0.0%

High Concern:				Low/Moderate Concern:	
Vines	Genus/Species	Shrubs/Herbs	Genus/Species	Shrubs/Herbs	Genus/Species
<i>Kudzu</i>	<i>Pueraria lobata</i>	Japanese Knotweed	<i>Polygonum cuspidatum</i>	Japanese Privet	<i>Ligustrum Japonicum</i>
<i>Porcelain Berry</i>	<i>Ampelopsis brevipedunculata</i>	Oriental Bittersweet	<i>Celastrus orbiculatus</i>	Glossy Privet	<i>Ligustrum lucidum</i>
<i>Japanese Honeysuckle</i>	<i>Lonicera japonica</i>	Multiflora Rose	<i>Rosa multiflora</i>	Fescue	<i>Festuca</i> spp.
<i>Japanese Hops</i>	<i>Humulus japonicus</i>	Russian olive	<i>Elaeagnus angustifolia</i>	English Ivy	<i>Hedera helix</i>
Wisterias	<i>Wisteria</i> spp.	Chinese Privet	<i>Ligustrum sinense</i>	Microstegium	<i>Microstegium vimineum</i>
Winter Creeper	<i>Euonymus fortunei</i>	Chinese Silvergrass	<i>Miscanthus sinensis</i>	Burning Bush	<i>Euonymus alatus</i>
Bush Killer (Watch List)	<i>Cayratia japonica</i>	Phragmites	<i>Phragmites australis</i>	Johnson Grass	<i>Sorghum halepense</i>
		Bamboos	<i>Phyllostachys</i> spp	Bush Honeysuckles	<i>Lonicera</i> , spp.
Trees		Sericea Lespedeza	<i>Sericea Lespedeza</i>	Periwinkles	<i>Vinca minor</i>
<i>Tree of Heaven</i>	<i>Ailanthus altissima</i>	Garlic Mustard (Watch List)	<i>Alliaria petiolata</i>	Morning Glories	Morning Glories
Mimosa	<i>Albizia julibrissin</i>	Cogon Grass (Watch List)	<i>Imperata cylindrica</i>	Bicolor Lespedeza (Watch List)	<i>Lespedeza bicolor</i>
Princess Tree	<i>Paulownia tomentosa</i>	Giant Reed (Watch List)	<i>Arundo donax</i>	Chinese Yams (Watch List)	<i>Dioscorea oppositifolia</i>
China Berry	<i>Melia azedarach</i>	Tropical Soda Apple (Watch List)	<i>Solanum viarum</i>	Air Potato (Watch List)	<i>Dioscorea bulbifera</i>
Callery Pear	<i>Pyrus calleryana</i>	Japanese Spirea (Watch List)	<i>Spiraea japonica</i>	Japanese Climbing Fern (Watch List)	<i>Lygodium japonicum</i>
White Mulberry	<i>Morus alba</i>	Japanese Barberry (Watch List)	<i>Berberis thunbergii</i>		
Tallow Tree (Watch List)	<i>Triadica sebifera</i>				

Stream Station Photos



Photo 1. Looking downstream at XS-1



Photo 2. Looking downstream at XS-2



Photo 3. Looking downstream at XS-3



Photo 4. Looking downstream at XS-4



Photo 5. Looking downstream at XS-5



Photo 6. Looking downstream at XS-6



Photo 7. Looking downstream at XS-7



Photo 8. Looking downstream at XS-8



Photo 9. Looking downstream at XS-9

**2010 (MY-03) Vegetation
Monitoring Plots Photos
September 2, 2010**



Vegetation Plot 1



Vegetation Plot 2



Vegetation Plot 3

**2012 (MY-05) Vegetation
Monitoring Plots Photos
September 5, 2012**



Vegetation Plot 1



Vegetation Plot 2



Vegetation Plot 3

**2010 (MY-03) Vegetation
Monitoring Plots Photos
September 2, 2010**



Vegetation Plot 4



Vegetation Plot 5



Vegetation Plot 6

**2012 (MY-05) Vegetation
Monitoring Plots Photos
September 5, 2012**



Vegetation Plot 4



Vegetation Plot 5



Vegetation Plot 6

**2010 (MY-03) Vegetation
Monitoring Plots Photos
September 2, 2010**



Vegetation Plot 7

**2012 (MY-05) Vegetation
Monitoring Plots Photos
September 5, 2012**



Vegetation Plot 7

Appendix C. Vegetation Plot Data

Table 7. Vegetation Plot Criteria Attainment UT to South Fork Creek.EEP # 405 Monitoring Year 5 (2012)			
Vegetation Plot ID	Vegetation Survival Threshold Met 260 planted stems/acre?	Monitoring Year 5 Planted Stem Density stems/acre	Monitoring Year 5 Total Stem Density stems/acre
VP 1	Yes	688	1416
VP 2	Yes	566	1862
VP 3	Yes	566	2388
VP 4	No	162	1052
VP 5	No	202	2266
VP 6	Yes	283	4816
VP 7	Yes	283	3521

Report Prepared By
Date Prepared

Chris Sheats
11/15/2012 16:04

database name UTtoSouthForkCreek.mdb
database location P:\Office & Information\EEP\2012 2.3.1 CVS Entry Tool
computer name HARNETT
file size 65146880

DESCRIPTION OF WORKSHEETS IN THIS DOCUMENT-----

Metadata	Description of database file, the report worksheets, and a summary of project(s) and project data.
Proj, planted	Each project is listed with its PLANTED stems per acre, for each year. This excludes live stakes.
Proj, total stems	Each project is listed with its TOTAL stems per acre, for each year. This includes live stakes, all planted stems, and all natural/volunteer stems.
Plots	List of plots surveyed with location and summary data (live stems, dead stems, missing, etc.).
Vigor	Frequency distribution of vigor classes for stems for all plots.
Vigor by Spp	Frequency distribution of vigor classes listed by species.
Damage	List of most frequent damage classes with number of occurrences and percent of total stems impacted by each.
Damage by Spp	Damage values tallied by type for each species.
Damage by Plot	Damage values tallied by type for each plot.
Planted Stems by Plot and Spp	A matrix of the count of PLANTED living stems of each species for each plot; dead and missing stems are excluded.
ALL Stems by Plot and spp	A matrix of the count of total living stems of each species (planted and natural volunteers combined) for each plot; dead and missing stems are excluded.

PROJECT SUMMARY-----

Project Code	405
project Name	UT to South Fork Creek (Stephens)
Description	South Fork of Cane Creek in Alamance County EEP Project # 405.
River Basin	Cape Fear
length(ft)	
stream-to-edge width (ft)	
area (sq m)	
Required Plots (calculated)	
Sampled Plots	7

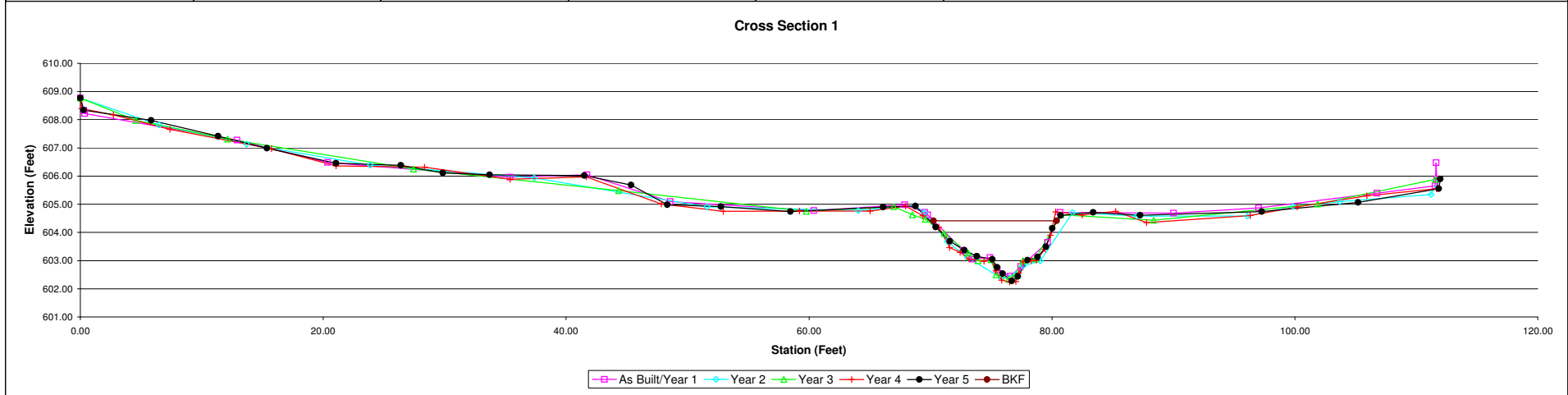
Appendix D. Stream Survey Data

Project:	UT to South Fork Cane Creek	Summary (bankfull)					
Cross Section:	Cross Section 1		MY0/1	MY2	MY3	MY4	MY5
Feature:	Riffle	A (BKF)	11.4	17.3	11.9	13.0	12.0
Station:	8+36	W (BKF)	10.1	12.2	10.7	10.2	10.5
Date:	3/22/12	Max d	2.0	2.3	2.1	2.2	2.1
Crew:	SV, ZP	Mean d	1.1	1.4	1.1	1.3	1.1
		W/D	9.0	8.6	9.6	7.9	9.2

MY00/01-2010			MY02-2010			MY03-2010			MY04-2011			MY05-2012		
Station	Elevation	Notes	Station	Elevation	Notes	Station	Elevation	Notes	Station	Elevation	Notes	Station	Elevation	Notes
0.00	608.77	LP	0.00	608.77	LP	0.00	608.77	LP	0.00	608.76	LPIN	0.00	608.77	LPIN
0.30	608.33		6.49	607.82		4.58	607.98		0.11	608.40		0.28	608.34	
0.37	608.22		13.68	607.14		12.13	607.31		2.73	608.17		5.84	607.98	
12.91	607.28		23.86	606.39		27.43	606.25		7.37	607.66		11.35	607.42	
20.37	606.48		37.37	605.93		44.32	605.49		15.73	606.97		15.38	606.99	
35.38	605.96		51.60	604.91		59.77	604.75		21.06	606.36		21.05	606.46	
41.72	606.05		64.06	604.78		66.97	604.92	TOBL	28.34	606.32		26.39	606.38	
48.58	605.09		68.75	604.95	TOBL	68.50	604.63	Bankfull Left	35.39	605.89		29.86	606.11	
60.40	604.78		69.50	604.70	bankfull left	69.56	604.47		41.66	605.97		33.71	606.05	
67.88	604.98	TOBL	71.39	603.68		71.13	603.97		47.84	605.01		41.50	606.02	
69.53	604.71	Bankfull left	73.03	603.12		73.08	603.28		52.95	604.75		45.36	605.68	
69.78	604.62		75.82	602.38	TW	73.92	603.00		59.21	604.76		48.33	604.98	
72.70	603.36		77.02	602.51		74.97	603.03		65.02	604.76		52.75	604.92	
73.50	603.05		77.62	602.81		75.40	602.50		67.95	604.94	TOBL	58.47	604.74	
74.90	603.11		79.03	602.99		76.45	602.33	TW	69.37	604.59		66.11	604.90	
75.50	602.68		81.69	604.70	R Bankfull	76.78	602.40	TOE R	70.70	604.19	NKFULL LE	68.76	604.94	3L Bankfull
76.56	602.45	TW	87.00	604.58		77.61	603.00		71.58	603.46		70.42	604.19	
77.43	602.79		96.08	604.58		78.63	603.06		72.44	603.29		71.59	603.69	
79.65	603.65		99.82	604.93		80.75	604.63	R Bankfull	73.18	603.05	TOE L	72.78	603.37	TOE L
80.68	604.71	R Bankfull	103.71	605.09		88.38	604.43		74.40	602.98		73.83	603.15	
90.01	604.68		111.22	605.35		101.89	605.01		74.98	603.06		75.09	603.04	
97.02	604.87		111.88	605.88	RP	111.60	605.89	RP	75.38	602.64		75.48	602.76	
106.78	605.39								75.86	602.31		75.95	602.54	
111.54	605.65								76.50	602.25	TW	76.70	602.28	TW
111.64	606.47								77.02	602.26		77.19	602.44	
111.67	605.90	RP							77.27	602.56		78.00	603.01	
									77.63	602.96		78.82	603.13	TOE R
									78.31	603.00		79.52	603.49	
									78.70	603.01	TOE R	80.02	604.14	
									79.43	603.41		80.73	604.60	R Bankfull Right
									79.88	603.90	NKFULL RID	83.41	604.71	
									80.30	604.73	TOBR	87.27	604.61	
									82.50	604.62		97.28	604.74	
									85.23	604.75		105.22	605.07	
									87.79	604.35		111.84	605.55	
									96.32	604.60		111.97	605.90	RPIN
									100.20	604.91				
									105.92	605.30				
									111.65	605.55				
									111.87	605.90	RPIN			



Photo of XS-1, looking in the downstream direction



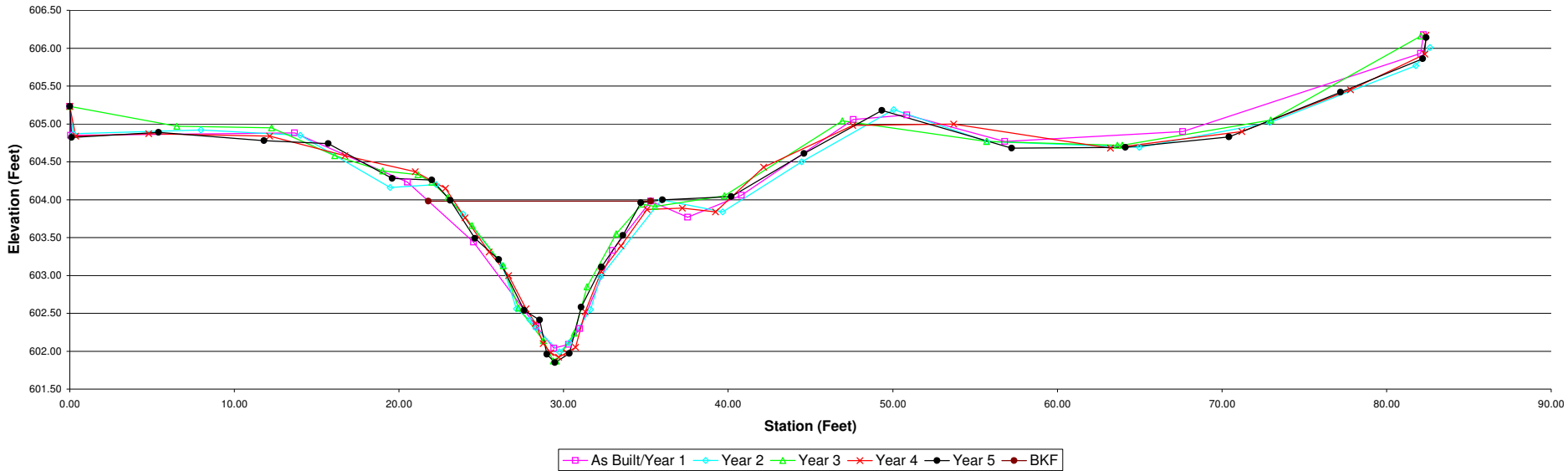
Project:	UT to South Fork Cane Creek	Summary (bankfull)					
Cross Section:	Cross Section 2		MY0/1	MY2	MY3	MY4	MY5
Feature:	Riffle	A (BKF)	13.3	12.3	11.5	12.7	11.6
Station:	11+51	W (BKF)	13.5	12.5	14.5	16.6	12.2
Date:	3/22/12	Max d	1.9	2.0	2.1	2.1	2.1
Crew:	SV, ZP	Mean d	1.0	1.0	0.8	0.8	1.0
		W/D	13.7	12.8	18.3	21.7	12.9

MY00/01-2010			MY02-2010			MY03-2010			MY04-2011			MY05-2012		
Station	Elevation	Notes	Station	Elevation	Notes	Station	Elevation	Notes	Station	Elevation	Notes	Station	Elevation	Notes
0.00	605.23	LP	0.00	605.23	LP	0.00	605.23	LP	0.00	605.23	LPIN	0.00	605.23	LPIN
0.05	604.85		0.21	604.87		6.51	604.97		0.35	604.84		0.11	604.82	
13.66	604.88	TOBL	7.96	604.92		12.26	604.95		4.80	604.87		5.40	604.89	
20.51	604.23	Bankfull left	14.00	604.85		16.10	604.58		12.14	604.84		11.81	604.78	
24.54	603.44		19.46	604.16	Bankfull Left	19.00	604.38		16.71	604.58		15.70	604.74	
28.33	602.33		22.26	604.20	TOBL	21.15	604.33		20.98	604.37		19.59	604.28	
29.41	602.04	TW	23.88	603.81		22.00	604.23	3L bankfull	22.82	604.15	TOBL	22.00	604.26	
30.31	602.09		26.29	603.13		22.97	604.03		24.02	603.76	NKFULL LE	23.11	603.99	3L Bankfull
30.99	602.30		27.13	602.56		24.44	603.66		25.47	603.31		24.62	603.49	
32.97	603.33		27.94	602.41		26.33	603.13		26.66	603.00		26.06	603.21	
35.29	603.98	Bankfull Right	28.30	602.31		27.27	602.57		27.72	602.56		27.61	602.54	
37.54	603.77		29.75	601.99	TW	28.78	602.14	TOE	28.28	602.37		28.55	602.41	
40.80	604.06	TOBR	30.34	602.11		29.38	601.87		28.76	602.10	TOE L	28.99	601.96	
47.60	605.06		31.64	602.55		29.55	601.87	TW	29.22	601.98		29.48	601.85	
50.85	605.12		32.24	602.98		30.64	602.24	TOE	29.71	601.92	TW	30.36	601.97	TOE R
56.81	604.77		35.95	604.00	R Bankfull	31.43	602.85		30.19	601.98		31.07	602.58	
67.62	604.90		39.66	603.84		33.19	603.55		30.72	602.05	TOE R	32.30	603.11	
82.07	605.93		44.46	604.50		34.78	603.94	Bankfull right	31.31	602.52		33.60	603.53	
82.24	606.18	RP	50.05	605.19		35.55	603.91	TOBR	32.28	603.05		34.70	603.96	R Bankfull
			55.72	604.77		39.77	604.05		33.49	603.39	NKFULL RIG	36.01	604.00	
			64.98	604.69		46.94	605.04		35.06	603.87	TOBR	40.19	604.04	
			72.90	605.02		55.70	604.77		37.21	603.89		44.61	604.61	
			81.78	605.77		63.64	604.72		39.23	603.84		49.34	605.18	
			82.63	606.01	RP	63.94	604.72		42.16	604.43		57.23	604.68	
						72.96	605.05		47.57	604.98		64.14	604.69	
						82.09	606.16	RP	53.69	605.00		70.43	604.83	
									63.22	604.68		77.21	605.42	
									71.21	604.90		82.20	605.86	
									77.80	605.45		82.40	606.14	RPIN
									82.33	605.92				
									82.39	606.17	RPIN			



Photo of XS-2, looking in the downstream direction

Cross Section 2



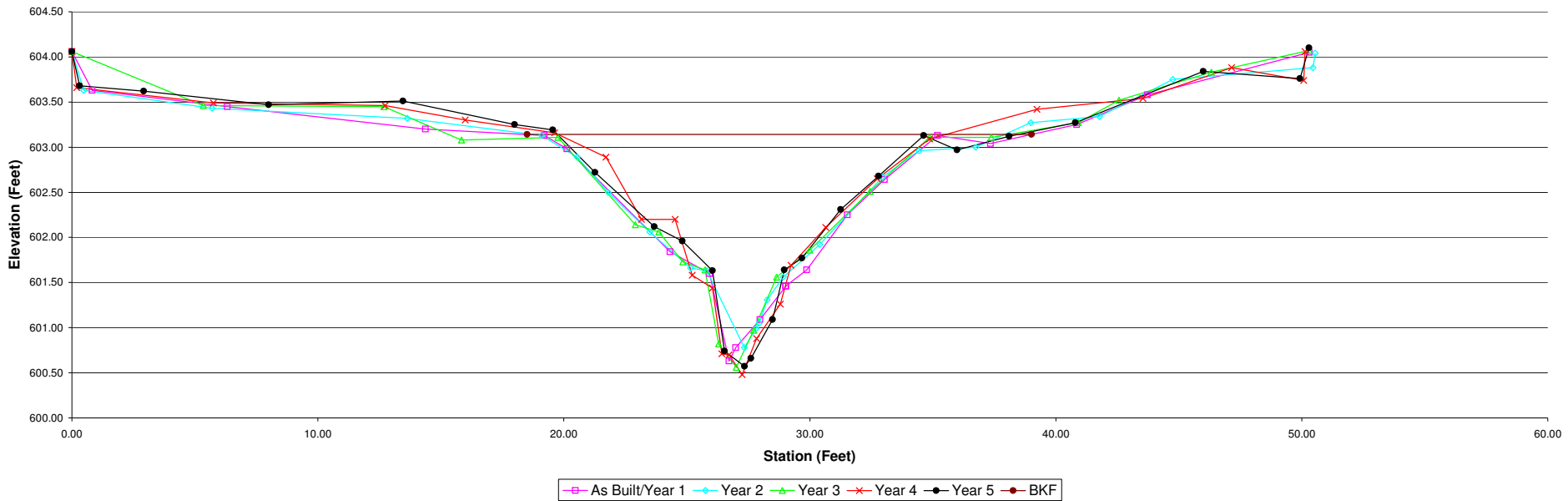
Project:	UT to South Fork Cane Creek	Summary (bankfull)					
Cross Section:	Cross Section 3		MY0/1	MY2	MY3	MY4	MY5
Feature:	Riffle	A (BKF)	17.0	17.0	16.6	16.0	15.9
Station:	14+05	W (BKF)	20.5	19.8	22.7	15.7	18.7
Date:	3/22/12	Max d	2.5	2.4	2.6	2.7	2.6
Crew:	SV, ZP	Mean d	0.8	0.9	0.7	1.0	0.8
		W/D	24.7	23.1	31.1	15.5	22.1

MY00/01-2010			MY02-2010			MY03-2010			MY04-2011			MY05-2012		
Station	Elevation	Notes	Station	Elevation	Notes	Station	Elevation	Notes	Station	Elevation	Notes	Station	Elevation	Notes
0.00	604.06	LP	0.00	604.06	LP	0.00	604.06	LP	0.00	604.06	LPIN	0.00	604.06	LPIN
0.82	603.63		0.48	603.63		5.34	603.46		0.20	603.66		0.32	603.68	
6.32	603.45		5.70	603.43		12.68	603.45		5.75	603.49		2.92	603.62	
14.37	603.20		13.63	603.32		15.84	603.08		12.73	603.46		8.00	603.47	
19.20	603.13	BL Bankfull	19.10	603.13	BL Bankfull	19.76	603.11	BL bankfull	15.99	603.30		13.46	603.51	
20.13	602.98		20.54	602.89		22.91	602.14		19.63	603.16	BANKFULL	18.00	603.25	
24.32	601.84		21.81	602.50		23.86	602.06		21.71	602.89		19.55	603.19	3L Bankfull
25.92	601.60		23.49	602.06		24.84	601.73		23.16	602.20		21.27	602.72	
26.72	600.63		25.15	601.66		25.74	601.64		24.52	602.20		23.68	602.12	
26.99	600.78	TW	25.81	601.63		26.29	600.82	TOE L	25.22	601.58		24.82	601.96	
27.97	601.09		27.34	600.78	TW	27.01	600.56	TW	26.04	601.44		26.04	601.63	
29.03	601.46		27.81	600.99		27.72	600.97	TOE R	26.42	600.71	TOE L	26.53	600.74	TOE L
29.02	601.46		27.94	601.05		28.65	601.56		26.72	600.70		27.35	600.57	TW
29.87	601.64		28.27	601.31		29.99	601.86		27.25	600.48		27.61	600.66	
31.53	602.25		28.92	601.56		32.45	602.51		27.83	600.88	TOE R	28.49	601.09	TOER
33.03	602.64		30.41	601.92		34.87	603.11	R Bankfull	28.80	601.26		28.96	601.64	
35.19	603.13	R Bankfull	32.96	602.67		37.38	603.11		29.24	601.69		29.68	601.77	
37.34	603.04		34.43	602.96	TOBR	40.92	603.27		30.65	602.11		31.25	602.31	
40.85	603.25		36.75	603.00		42.57	603.52		32.74	602.65		32.79	602.68	
43.73	603.58		38.98	603.27	Bankfull Right	46.32	603.83		34.87	603.09	BANKFULL	34.63	603.13	R Bankfull
50.31	604.05	RP	41.77	603.34		50.30	604.07	RP	39.23	603.42		35.99	602.97	
			44.76	603.75					43.54	603.54		38.10	603.12	
			50.46	603.88					47.15	603.88		40.80	603.27	
			50.54	604.04	RP				50.08	603.74		46.00	603.84	
									50.13	604.06	RPIN	49.93	603.76	
												50.29	604.10	RPIN



Photo of XS-3 looking in the downstream direction

Cross Section 3



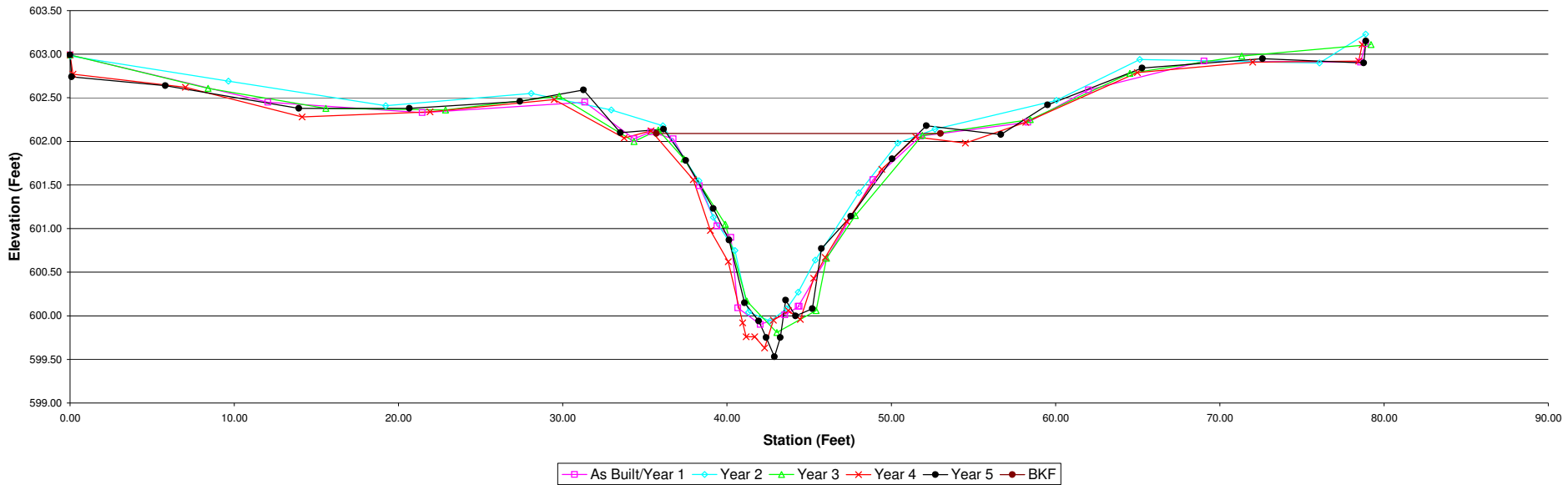
Project:	UT to South Fork Cane Creek	Summary (bankfull)					
Cross Section:	Cross Section 4		MY0/1	MY2	MY3	MY4	MY5
Feature:	Riffle	A (BKF)	17.6	15.4	18.1	18.9	17.3
Station:	17+04	W (BKF)	17.3	14.8	16.6	16.0	15.3
Date:	3/22/12	Max d	2.2	2.1	2.3	2.5	2.6
Crew:	SV, ZP	Mean d	1.0	1.0	1.1	1.2	1.1
		W/D	17.1	14.3	15.3	13.5	13.5

MY00/01-2010			MY02-2010			MY03-2010			MY04-2011			MY05-2012		
Station	Elevation	Notes	Station	Elevation	Notes	Station	Elevation	Notes	Station	Elevation	Notes	Station	Elevation	Notes
0.00	602.99	LP	0.00	602.99	LP	0.00	602.99	LP	0.00	602.99	LPIN	0.00	602.99	LPIN
12.04	602.45		0.01	602.98		8.41	602.61		0.18	602.77		0.09	602.74	
21.44	602.33		9.64	602.69		15.57	602.38		7.03	602.62		5.80	602.64	
31.35	602.45		19.22	602.41		22.85	602.36		14.12	602.28		13.94	602.38	
34.34	602.03		28.07	602.55		29.78	602.52		21.92	602.34		20.67	602.38	
35.36	602.11	Bankfull left	32.96	602.36		34.33	602.00		29.47	602.48		27.40	602.46	
36.73	602.03	TOBL	36.09	602.18	3L Bankfull	35.81	602.13	BL bankfull	33.73	602.04		31.26	602.59	
38.32	601.49		38.29	601.55		37.37	601.80		35.38	602.12	BANKFULL	33.51	602.10	
39.39	601.03		39.16	601.13		39.89	601.05		37.95	601.56		36.14	602.14	3L Bankfull
40.24	600.90		40.48	600.75		41.19	600.17	TOE L	38.98	600.98		37.49	601.78	
40.66	600.09		41.31	600.04		43.04	599.81	TW	40.07	600.62		39.16	601.23	
42.03	599.90	TW	42.62	599.94	TW	45.43	600.06	TOE R	40.96	599.92	TOE L	40.13	600.87	
43.52	600.01		43.63	600.08		46.05	600.66		41.17	599.76		41.06	600.15	TOE L
44.40	600.11		44.34	600.27		47.82	601.15		41.69	599.76	TW	41.92	599.94	
44.34	600.11		45.37	600.64		51.90	602.07	R bankfull	42.29	599.63		42.38	599.75	
48.89	601.56		48.03	601.41		58.46	602.25		42.82	599.95		42.88	599.53	TW
51.78	602.06	R Bankfull	50.39	601.98		64.53	602.78		43.74	600.06		43.24	599.75	
58.32	602.22		52.65	602.14	R Bankfull	71.34	602.98		44.46	599.96	TOE R	43.57	600.18	
62.01	602.59		60.05	602.47		79.20	603.11	RP	45.28	600.43		44.17	600.00	
69.04	602.92		65.12	602.94					45.98	600.67		45.19	600.08	TOE R
78.57	602.91		76.07	602.90					47.30	601.08		45.75	600.77	
78.88	603.12	RP	78.88	603.23	RP				49.43	601.68		47.53	601.14	
									51.48	602.05	BANKFULL	50.06	601.80	
									54.51	601.98		52.14	602.18	R Bankfull
									58.18	602.22		56.68	602.08	
									64.98	602.79		59.51	602.42	
									72.01	602.91		65.27	602.84	
									78.45	602.92		72.60	602.95	
									78.67	603.11	RPIN	78.77	602.90	
												78.90	603.15	RPIN



Photo of XS-4, looking in the downstream direction

Cross Section 4



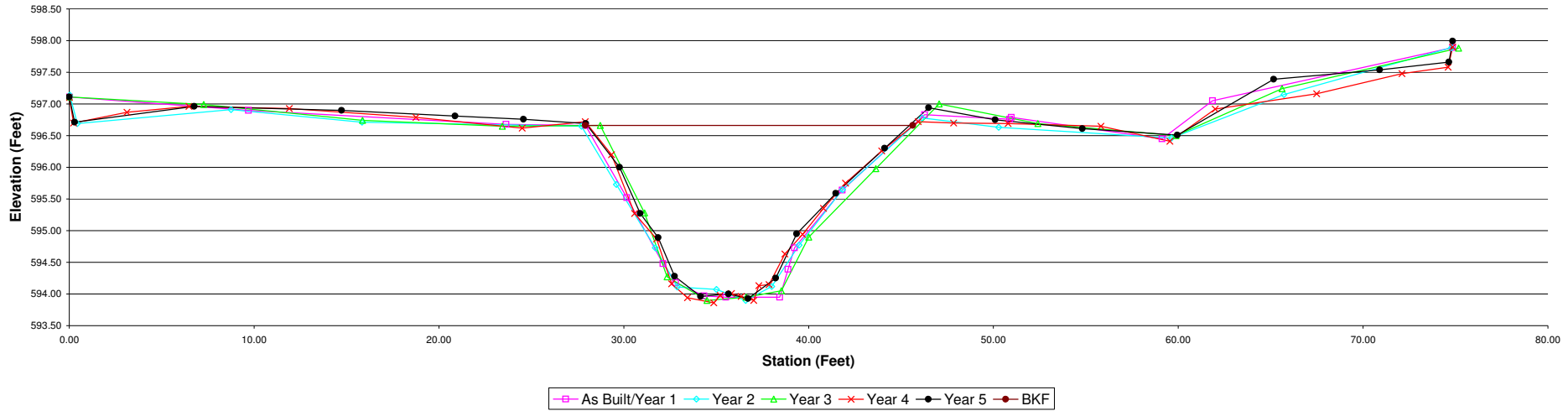
Project:	UT to South Fork Cane Creek	Summary (bankfull)					
Cross Section:	Cross Section 7	MY0/1	MY2	MY3	MY4	MY5	
Feature:	Riffle	A (BKF)	28.8	28.4	28.8	27.9	27.1
Station:	27+22	W (BKF)	17.7	17.9	17.2	17.6	17.4
Date:	3/22/12	Max d	2.7	2.8	2.8	2.8	2.7
Crew:	SV, ZP	Mean d	1.6	1.6	1.7	1.6	1.6
		W/D	10.9	11.3	10.3	11.1	11.2

MY00/01-2010			MY02-2010			MY03-2010			MY04-2011			MY05-2012		
Station	Elevation	Notes	Station	Elevation	Notes	Station	Elevation	Notes	Station	Elevation	Notes	Station	Elevation	Notes
	597.11	LP	0.00	597.14	LP	0.00	597.11	LP	0.00	597.10	LPIN	0.00	597.11	LPIN
9.70	596.90		0.44	596.69		7.27	596.99		0.23	596.70		0.29	596.71	
23.63	596.68		8.75	596.91		15.87	596.74		3.12	596.87		6.77	596.96	
27.93	596.66	BL Bankfull	15.84	596.71		23.43	596.65		6.48	596.96		14.74	596.90	
30.17	595.52		27.71	596.65	3L Bankfull	28.73	596.66	3L Bankfull	11.91	596.93		20.87	596.81	
32.12	594.48		29.60	595.73		31.12	595.28		18.75	596.79		24.58	596.76	
32.81	594.18		31.70	594.73		32.34	594.27	TOE L	24.51	596.62		27.94	596.69	3L Bankfull
34.34	593.97		32.90	594.11		34.51	593.90	TW	27.92	596.72	BANKFULL	29.77	596.00	
35.52	593.95	TW	35.01	594.07		36.62	593.95		29.34	596.20		30.89	595.27	
38.44	593.95		36.60	593.90	TW	38.52	594.05	TOE R	30.58	595.27		31.86	594.89	
38.89	594.39		38.01	594.12		40.01	594.90		31.77	594.87		32.75	594.28	TOE L
39.24	594.73		39.48	594.77		43.64	595.98		32.59	594.16	TOE L	34.15	593.96	
41.82	595.64		41.83	595.65		47.06	597.00	R Bankfull	33.45	593.94		35.66	594.00	
46.28	596.83	R Bankfull	46.13	596.78	R Bankfull	52.40	596.69		34.87	593.86	TW	36.72	593.93	TW
50.88	596.76		50.28	596.63		59.88	596.50		35.21	593.98		38.22	594.25	TOE R
50.97	596.79		59.64	596.46		65.61	597.24		35.83	594.01		39.35	594.95	
59.13	596.45		65.71	597.15		75.17	597.88	RP	36.35	593.96		41.47	595.59	
61.86	597.05		74.79	597.89	RP				37.03	593.90		44.12	596.30	
74.85	597.89	RP							37.30	594.13		46.49	596.94	R Bankfull
									37.86	594.15	TOE R	50.10	596.75	
									38.71	594.63		54.81	596.61	
									39.67	594.94		59.95	596.51	
									40.80	595.35		65.16	597.39	
									42.00	595.75		70.90	597.54	
									43.96	596.26		74.65	597.66	
									45.93	596.72	BANKFULL	74.85	597.99	RPIN
									47.84	596.70				
									50.80	596.69				
									55.82	596.65				
									59.55	596.41				
									62.00	596.92				
									67.48	597.16				
									72.11	597.48				
									74.60	597.58				
									74.85	597.90	RPIN			



Photo of XS-7, looking in the downstream direction

Cross Section 7



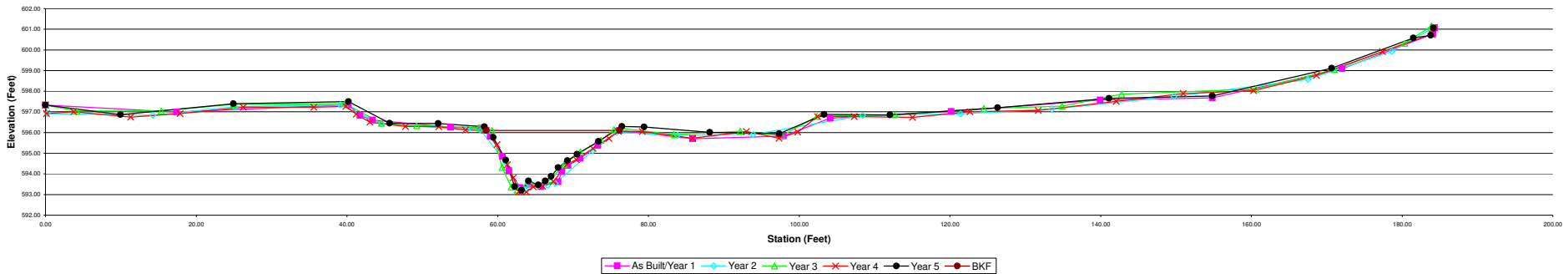
Project:	UT to South Fork Cane Creek	Summary (bankfull)					
Cross Section:	Cross Section 8		MY0/1	MY2	MY3	MY4	MY5
Feature:	Riffle	A (BKF)	28.0	28.8	26.7	26.6	25.2
Station:	30+12	W (BKF)	17.7	17.9	16.0	17.7	17.0
Date:	3/22/12	Max d	2.8	2.8	2.9	3.0	2.9
Crew:	SV, ZP	Mean d	1.6	1.6	1.7	1.5	1.5
		W/D	11.2	11.1	9.7	11.7	11.4

MY00/01-2010			MY02-2010			MY03-2010			MY04-2011			MY05-2012		
Station	Elevation	Notes	Station	Elevation	Notes	Station	Elevation	Notes	Station	Elevation	Notes	Station	Elevation	Notes
0.00	597.33	LP	0.00	597.32	LP	0.00	597.33	LP	0.00	597.33	LPIN	0.00	597.33	LPIN
17.40	596.99		0.26	596.91		4.14	597.04		0.13	596.91		9.94	596.86	
40.17	597.34		14.24	596.84		15.38	597.04		3.77	597.01		24.93	597.39	
41.74	596.83		25.11	597.25		24.93	597.37		11.30	596.75		40.22	597.50	
43.40	596.60		39.12	597.34		39.74	597.39		17.85	596.91		45.68	596.45	
53.77	596.26		44.57	596.43		44.58	596.45		26.25	597.22		52.10	596.44	
57.79	596.20	TOBL	55.99	596.15		49.23	596.33		35.62	597.22		58.26	596.28	3L Bankfull
58.50	596.10	Bankfull Left	57.79	596.10	BL bankfull	57.54	596.24	TOBL	39.86	597.26		59.41	595.76	
59.02	595.82		61.08	594.54		59.25	596.10	Bankfull Left	41.23	596.89		61.07	594.66	
60.67	594.84		62.88	593.24		60.59	594.32		43.03	596.50		62.24	593.39	TOE L
61.51	594.15		63.66	593.24	TW	61.79	593.36	TOE L	47.75	596.29		63.18	593.20	TW
63.00	593.33		64.17	593.51		62.60	593.22	TW	52.19	596.28		64.09	593.65	
64.21	593.49		65.50	593.45		63.86	593.51		55.72	596.13		65.41	593.46	
65.74	593.38	TW	66.62	593.45		65.45	593.48		58.28	596.12	BANKFULL	66.33	593.66	
68.02	593.62		67.64	593.54		67.00	593.72	TOE R	59.90	595.42		67.11	593.88	TOE R
68.51	594.11		72.58	595.12		68.85	594.46		61.28	594.45		68.01	594.30	
69.32	594.41		75.83	596.01	R Bankfull	70.98	595.06		62.09	593.81		69.27	594.64	
70.92	594.75		83.87	595.87		73.71	595.62		62.82	593.14	TOE L	70.55	594.95	
73.29	595.37		93.89	595.91		75.43	596.14	Bankfull Right	63.14	593.14		73.36	595.57	
76.17	596.10	R Bankfull	108.40	596.82		76.26	596.20	TOBR	63.81	593.13	TW	76.48	596.30	R Bankfull
85.89	595.70		121.41	596.90		83.40	595.91		64.72	593.37		79.44	596.27	
97.91	595.83		133.54	597.13		92.20	596.06		65.98	593.40		88.14	596.01	
104.13	596.70		149.72	597.74		97.70	595.86		67.38	593.63	TOE R	97.36	595.94	
120.17	597.02		167.50	598.57		102.40	596.79		69.23	594.47		103.31	596.88	
139.96	597.57		178.62	599.93		112.70	596.87		70.44	594.69		112.06	596.85	
154.83	597.68		184.16	601.07	RP	124.49	597.16		72.62	595.23		126.34	597.20	
172.05	599.09					134.87	597.28		74.76	595.71		141.10	597.65	
184.10	600.77					142.78	597.86		76.01	596.06	BANKFULL	154.84	597.77	
184.31	601.07	RP				160.62	598.10		79.19	596.05		170.65	599.12	
						171.03	599.05		85.84	595.72		181.51	600.58	
						180.35	600.32		93.02	596.05		183.80	600.70	
						183.93	601.16	RP	97.32	595.72		184.15	601.06	RPIN
									99.79	596.02				
									102.43	596.78				
									107.33	596.77				
									115.05	596.74				
									122.67	597.01				
									131.71	597.07				
									142.09	597.51				
									150.95	597.88				
									160.28	598.03				
									168.66	598.77				
									177.38	599.92				
									183.95	600.76				
									184.19	601.07	RPIN			



Photo of XS-8, looking in the downstream direction

Cross Section 8



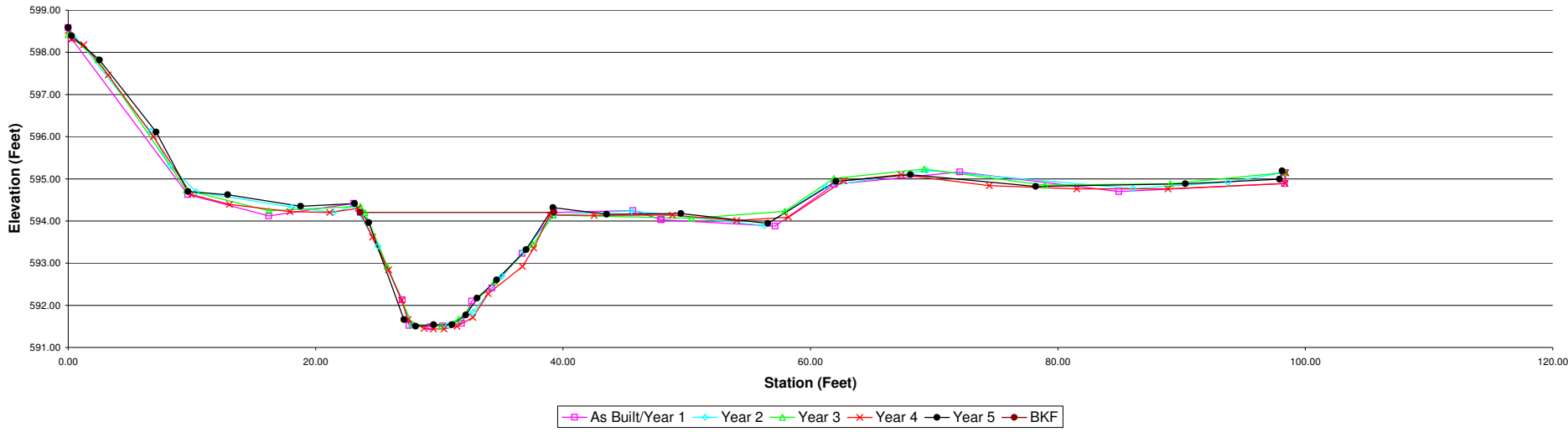
Project:	UT to South Fork Cane Creek	Summary (bankfull)					
Cross Section:	Cross Section 9	MY0/1	MY2	MY3	MY4	MY5	
Feature:	Riffle	A (BKF)	25.9	24.7	27.0	28.7	26.3
Station:	37+55	W (BKF)	15.7	15.4	32.6	15.3	15.3
Date:	3/22/12	Max d	2.7	2.6	2.7	2.8	2.7
Crew:	SV, ZP	Mean d	1.7	1.6	0.8	1.9	1.7
		W/D	9.4	9.6	39.3	8.2	8.9

MY00/01-2010			MY02-2010			MY03-2010			MY04-2011			MY05-2012		
Station	Elevation	Notes	Station	Elevation	Notes	Station	Elevation	Notes	Station	Elevation	Notes	Station	Elevation	Notes
0.00	598.59	LP	0.00	598.59	LP	0.00	598.42	LP	0.00	598.52	LPIN	0.28	598.39	LPIN
0.24	598.34		6.68	596.12		2.38	597.83		0.26	598.31		0.28	598.39	
9.66	594.63		8.22	595.31		9.57	594.73		1.26	598.18		2.53	597.82	
16.22	594.12		10.34	594.69		16.23	594.24		3.22	597.46		7.12	596.11	
23.09	594.42	TOBL	18.06	594.33		23.60	594.35	TOBL	6.90	596.00		9.70	594.70	
23.60	594.20	Bankfull Left	21.44	594.20	Bankfull Left	24.00	594.20	bankfull left	9.96	594.63		12.89	594.62	
27.01	592.13		23.13	594.36	TOBL	25.77	592.93		13.03	594.39		18.79	594.35	
27.56	591.52		25.04	593.40		27.79	591.55	TOE L	17.93	594.22		23.15	594.41	3L Bankfull
29.26	591.49	TW	27.78	591.54		30.17	591.51	TW	21.14	594.20		24.30	593.96	
30.25	591.51		30.69	591.52	TW	31.55	591.67	TOE R	23.43	594.30	BANKFULL	27.13	591.66	TOE L
31.80	591.57		32.74	591.83		34.46	592.57		24.60	593.62		28.09	591.50	
32.62	592.10		35.06	592.69		37.56	593.44		25.91	592.84		29.55	591.54	TW
34.25	592.41		36.80	593.28		39.22	594.14	TOBR	26.94	592.12		31.02	591.54	
36.70	593.23		39.21	594.14	TOBR	50.37	594.06		27.47	591.66	TOE L	32.15	591.77	TOE R
39.25	594.20	R Bankfull	45.54	594.24	Bankfull Right	57.91	594.23	Bankfull Right	28.77	591.45	TW	33.05	592.17	
45.66	594.25		56.29	593.89		61.89	595.01		29.52	591.44		34.64	592.60	
47.94	594.03		61.24	594.82		69.20	595.23		30.36	591.44		37.03	593.32	
47.90	594.03		69.41	595.20		78.95	594.85		31.43	591.50		39.20	594.32	R Bankfull
57.14	593.88		86.07	594.77		89.08	594.88		32.70	591.71	TOE R	43.53	594.16	
61.93	594.87		93.78	594.92		98.41	595.15	RP	33.94	592.28		49.54	594.18	
72.07	595.16		98.29	595.15	RP				36.71	592.92		56.56	593.94	
84.92	594.70								37.62	593.36		62.07	594.94	
98.33	594.89								38.91	594.14	BANKFULL	68.09	595.10	
98.34	595.15	RP							42.51	594.13		78.20	594.82	
									48.83	594.14		90.31	594.88	
									54.03	594.01		97.92	594.99	
									58.22	594.09		98.13	595.19	RPIN
									62.69	594.95				
									67.32	595.10				
									74.45	594.84				
									81.52	594.76				
									88.89	594.76				
									98.36	594.89				
									98.41	595.14	RPIN			

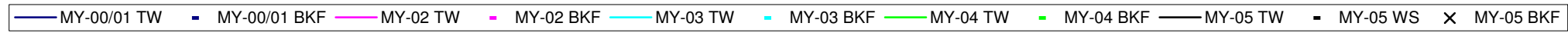
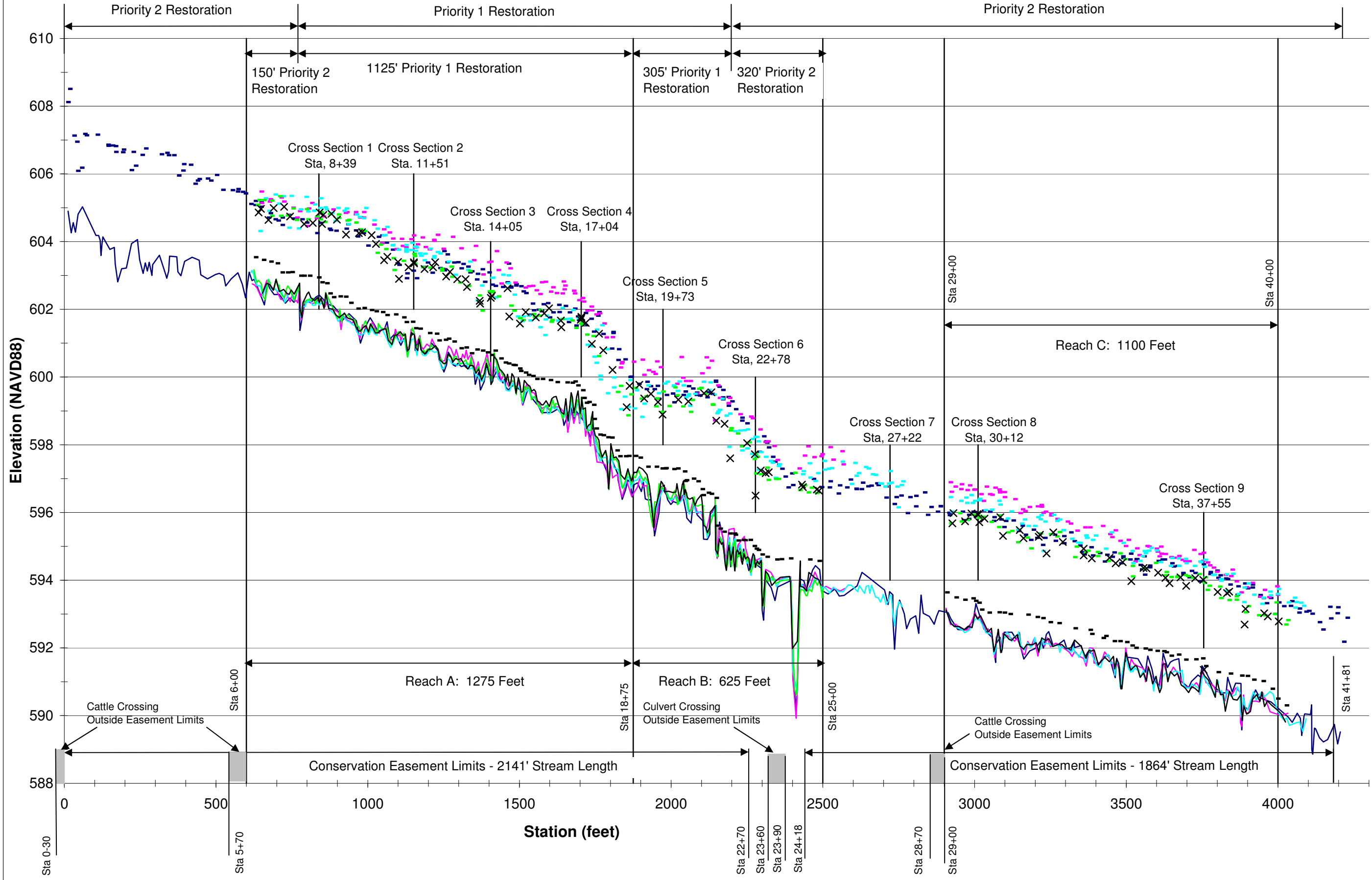


Photo of XS-9, looking in the downstream direction

Cross Section 9



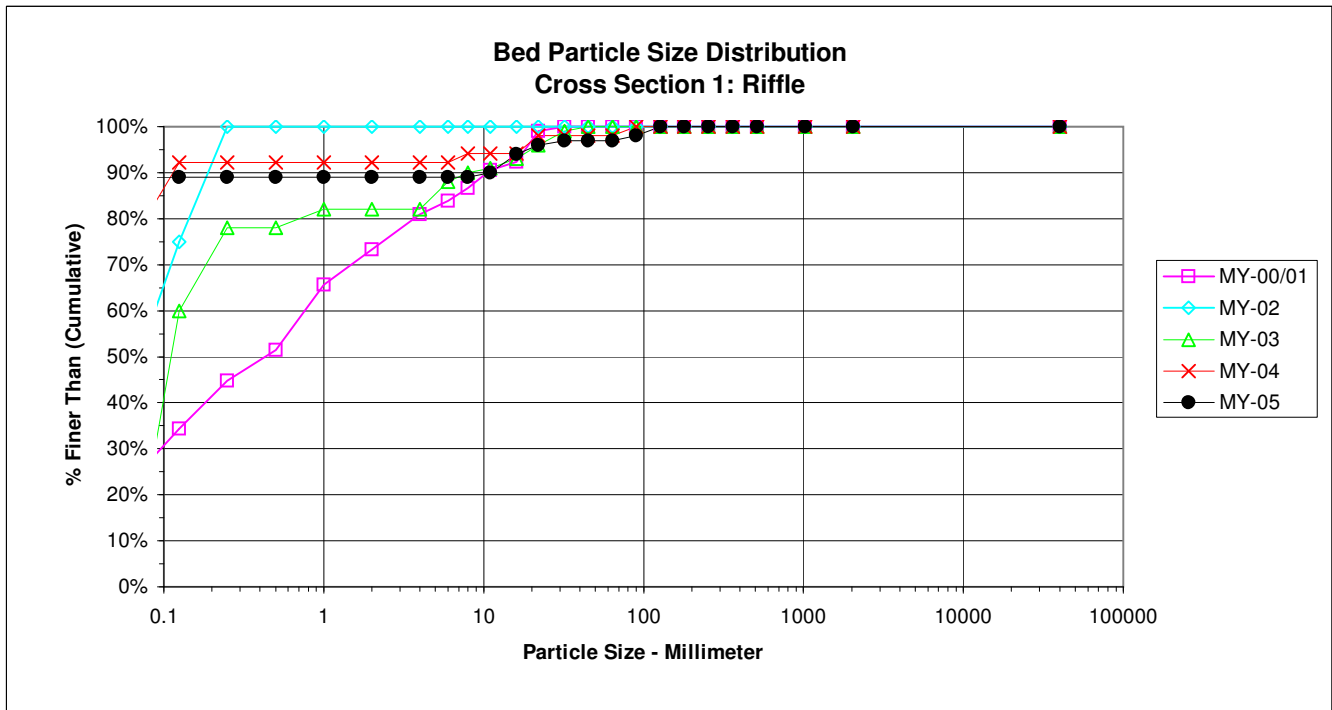
UT to South Fork Creek Longitudinal Profile MY-05



PEBBLE COUNT

Project: UT to South Fork Creek				Date: 8/22/2012				
Location: Cross Section #1								
Particle Counts								
Inches	Particle	Millimeter		Riffles	Pools	Total No.	Item %	% Cumulative
	Silt/Clay	< 0.062	S/C	89	0	89	89%	89%
.04 - .08	Very Fine	.062 - .125	S	0	0	0	0%	89%
	Fine	.125 - .25	A	0	0	0	0%	89%
	Medium	.25 - .50	N	0	0	0	0%	89%
	Coarse	.50 - 1.0	D	0	0	0	0%	89%
	Very Coarse	1.0 - 2.0	S	0	0	0	0%	89%
.08 - .16	Very Fine	2.0 - 4.0		0	0	0	0%	89%
.16 - .22	Fine	4.0 - 5.7	G	0	0	0	0%	89%
.22 - .31	Fine	5.7 - 8.0	R	0	0	0	0%	89%
.31 - .44	Medium	8.0 - 11.3	A	1	0	1	1%	90%
.44 - .63	Medium	11.3 - 16.0	V	4	0	4	4%	94%
.63 - .89	Coarse	16.0 - 22.6	E	2	0	2	2%	96%
.89 - 1.26	Coarse	22.6 - 32.0	L	1	0	1	1%	97%
1.26 - 1.77	Very Coarse	32.0 - 45.0	S	0	0	0	0%	97%
1.77 - 2.5	Very Coarse	45.0 - 64.0		0	0	0	0%	97%
2.5 - 3.5	Small	64 - 90	C	1	0	1	1%	98%
3.5 - 5.0	Small	90 - 128	O	2	0	2	2%	100%
5.0 - 7.1	Large	128 - 180	B	0	0	0	0%	100%
7.1 - 10.1	Large	180 - 256	L	0	0	0	0%	100%
10.1 - 14.3	Small	256 - 362	B	0	0	0	0%	100%
14.3 - 20	Small	362 - 512	L	0	0	0	0%	100%
20 - 40	Medium	512 - 1024	D	0	0	0	0%	100%
40 - 80	Lrg- Very Lrg	1024 - 2048	R	0	0	0	0%	100%
	Bedrock		BDRK	0	0	0	0%	100%
Totals				100	0	100	100%	100%

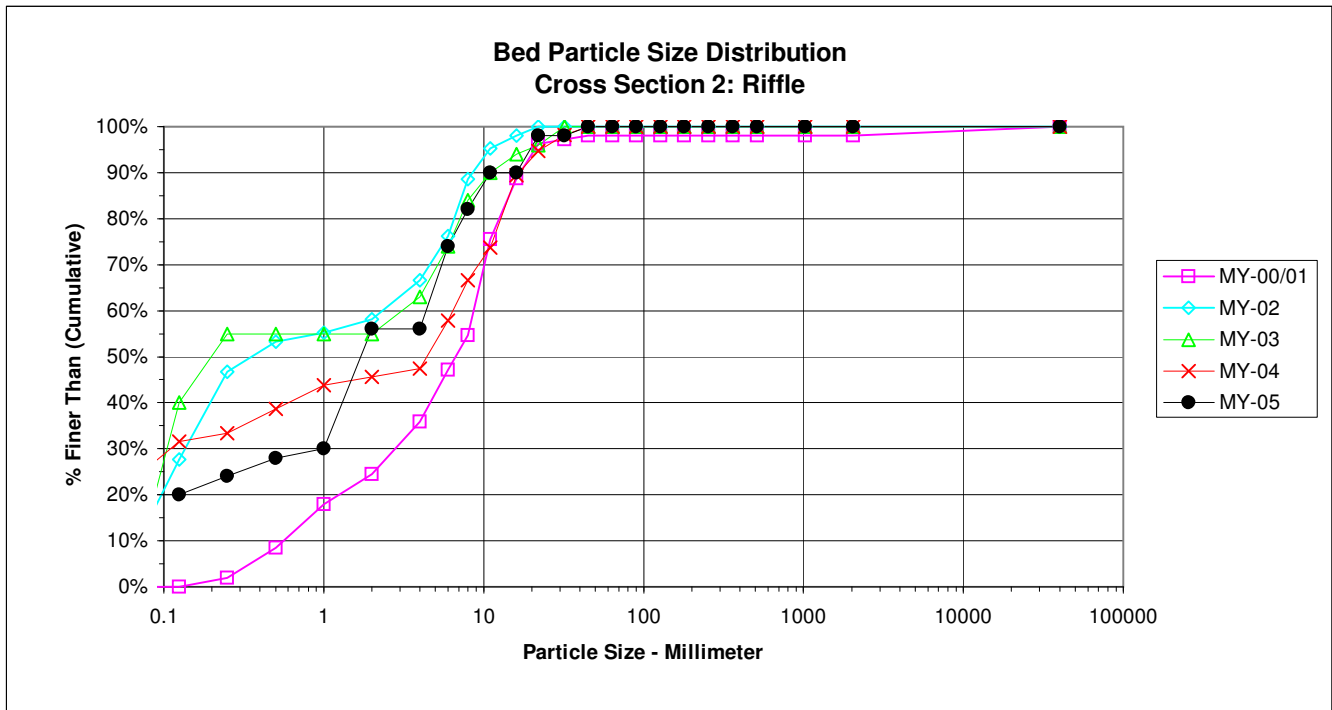
d16	d35	d50	d84	d95
0.1	0.1	0.1	0.1	19.0



PEBBLE COUNT

Project: UT to South Fork Creek				Date: 8/22/2012				
Location: Cross Section #2								
Particle Counts								
Inches	Particle	Millimeter		Riffles	Pools	Total No.	Item %	% Cumulative
	Silt/Clay	< 0.062	S/C	20	0	20	20%	20%
.04 - .08	Very Fine	.062 - .125	S	0	0	0	0%	20%
	Fine	.125 - .25	A	4	0	4	4%	24%
	Medium	.25 - .50	N	4	0	4	4%	28%
	Coarse	.50 - 1.0	D	2	0	2	2%	30%
	Very Coarse	1.0 - 2.0	S	26	0	26	26%	56%
.08 - .16	Very Fine	2.0 - 4.0		0	0	0	0%	56%
.16 - .22	Fine	4.0 - 5.7	G	18	0	18	18%	74%
.22 - .31	Fine	5.7 - 8.0	R	8	0	8	8%	82%
.31 - .44	Medium	8.0 - 11.3	A	8	0	8	8%	90%
.44 - .63	Medium	11.3 - 16.0	V	0	0	0	0%	90%
.63 - .89	Coarse	16.0 - 22.6	E	8	0	8	8%	98%
.89 - 1.26	Coarse	22.6 - 32.0	L	0	0	0	0%	98%
1.26 - 1.77	Very Coarse	32.0 - 45.0	S	2	0	2	2%	100%
1.77 - 2.5	Very Coarse	45.0 - 64.0		0	0	0	0%	100%
2.5 - 3.5	Small	64 - 90	C	0	0	0	0%	100%
3.5 - 5.0	Small	90 - 128	O	0	0	0	0%	100%
5.0 - 7.1	Large	128 - 180	B	0	0	0	0%	100%
7.1 - 10.1	Large	180 - 256	L	0	0	0	0%	100%
10.1 - 14.3	Small	256 - 362	B	0	0	0	0%	100%
14.3 - 20	Small	362 - 512	L	0	0	0	0%	100%
20 - 40	Medium	512 - 1024	D	0	0	0	0%	100%
40 - 80	Lrg- Very Lrg	1024 - 2048	R	0	0	0	0%	100%
	Bedrock		BDRK	0	0	0	0%	100%
Totals				100	0	100	100%	100%

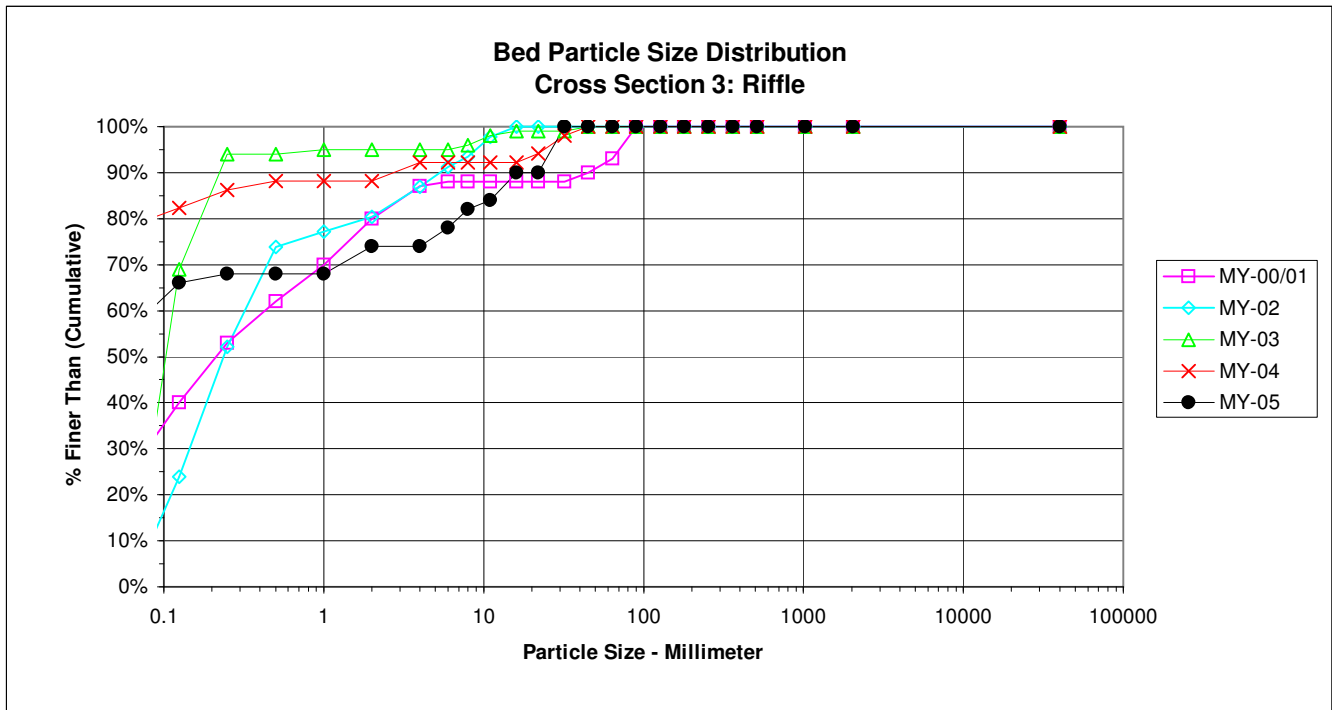
d16	d35	d50	d84	d95
0.1	1.2	1.8	8.8	19.8



PEBBLE COUNT

Project: UT to South Fork Creek				Date: 8/22/2012				
Location: Cross Section #3								
Particle Counts								
Inches	Particle	Millimeter		Riffles	Pools	Total No.	Item %	% Cumulative
	Silt/Clay	< 0.062	S/C	56	0	56	56%	56%
.04 - .08	Very Fine	.062 - .125	S	10	0	10	10%	66%
	Fine	.125 - .25	A	2	0	2	2%	68%
	Medium	.25 - .50	N	0	0	0	0%	68%
	Coarse	.50 - 1.0	D	0	0	0	0%	68%
	Very Coarse	1.0 - 2.0	S	6	0	6	6%	74%
.08 - .16	Very Fine	2.0 - 4.0		0	0	0	0%	74%
.16 - .22	Fine	4.0 - 5.7	G	4	0	4	4%	78%
.22 - .31	Fine	5.7 - 8.0	R	4	0	4	4%	82%
.31 - .44	Medium	8.0 - 11.3	A	2	0	2	2%	84%
.44 - .63	Medium	11.3 - 16.0	V	6	0	6	6%	90%
.63 - .89	Coarse	16.0 - 22.6	E	0	0	0	0%	90%
.89 - 1.26	Coarse	22.6 - 32.0	L	10	0	10	10%	100%
1.26 - 1.77	Very Coarse	32.0 - 45.0	S	0	0	0	0%	100%
1.77 - 2.5	Very Coarse	45.0 - 64.0		0	0	0	0%	100%
2.5 - 3.5	Small	64 - 90	C	0	0	0	0%	100%
3.5 - 5.0	Small	90 - 128	O	0	0	0	0%	100%
5.0 - 7.1	Large	128 - 180	B	0	0	0	0%	100%
7.1 - 10.1	Large	180 - 256	L	0	0	0	0%	100%
10.1 - 14.3	Small	256 - 362	B	0	0	0	0%	100%
14.3 - 20	Small	362 - 512	L	0	0	0	0%	100%
20 - 40	Medium	512 - 1024	D	0	0	0	0%	100%
40 - 80	Lrg- Very Lrg	1024 - 2048	R	0	0	0	0%	100%
	Bedrock		BDRK	0	0	0	0%	100%
Totals				100	0	100	100%	100%

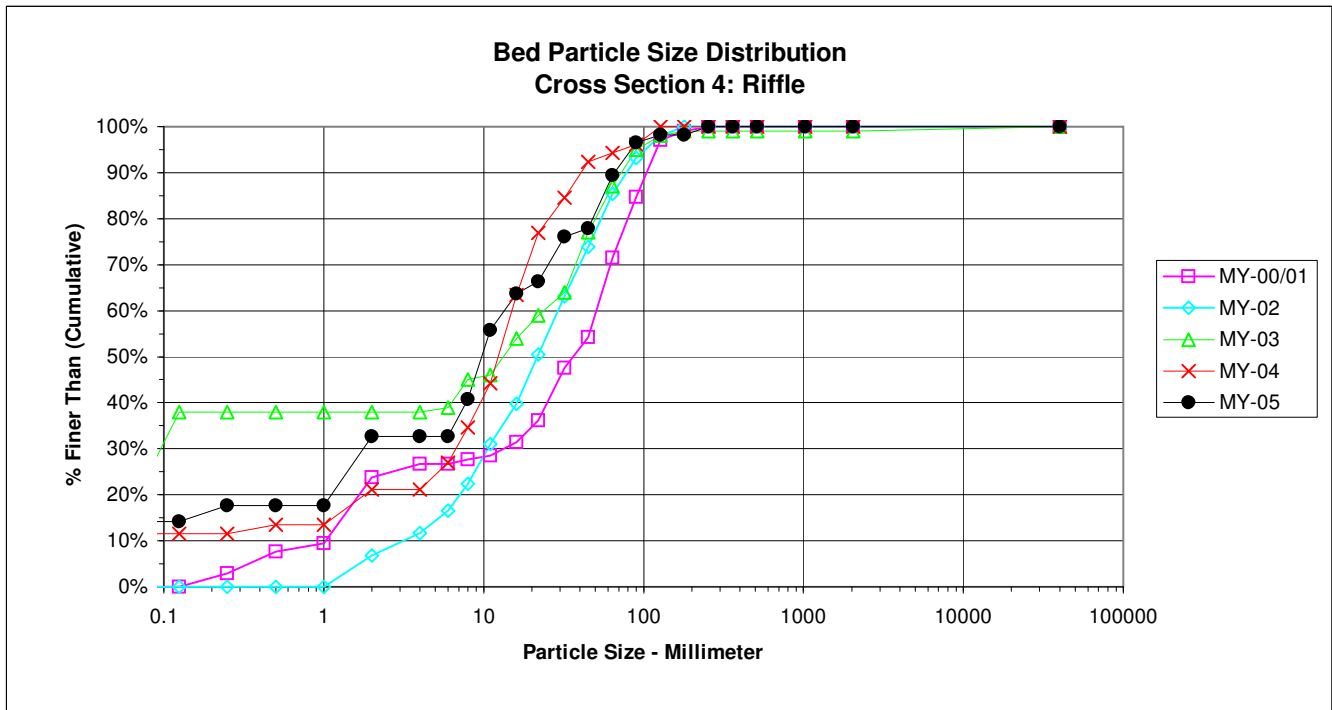
d16	d35	d50	d84	d95
0.1	0.1	0.1	11.0	27.0



PEBBLE COUNT

Project: UT to South Fork Creek				Date: 8/22/2012				
Location: Cross Section #4								
Particle Counts								
Inches	Particle	Millimeter		Riffles	Pools	Total No.	Item %	% Cumulative
	Silt/Clay	< 0.062	S/C	16	0	16	14%	14%
.04 - .08	Very Fine	.062 - .125	S	0	0	0	0%	14%
	Fine	.125 - .25	A	4	0	4	4%	18%
	Medium	.25 - .50	N	0	0	0	0%	18%
	Coarse	.50 - 1.0	D	0	0	0	0%	18%
	Very Coarse	1.0 - 2.0	S	17	0	17	15%	33%
.08 - .16	Very Fine	2.0 - 4.0		0	0	0	0%	33%
.16 - .22	Fine	4.0 - 5.7	G	0	0	0	0%	33%
.22 - .31	Fine	5.7 - 8.0	R	9	0	9	8%	41%
.31 - .44	Medium	8.0 - 11.3	A	17	0	17	15%	56%
.44 - .63	Medium	11.3 - 16.0	V	9	0	9	8%	64%
.63 - .89	Coarse	16.0 - 22.6	E	3	0	3	3%	66%
.89 - 1.26	Coarse	22.6 - 32.0	L	11	0	11	10%	76%
1.26 - 1.77	Very Coarse	32.0 - 45.0	S	2	0	2	2%	78%
1.77 - 2.5	Very Coarse	45.0 - 64.0		13	0	13	12%	89%
2.5 - 3.5	Small	64 - 90	C	8	0	8	7%	96%
3.5 - 5.0	Small	90 - 128	O	2	0	2	2%	98%
5.0 - 7.1	Large	128 - 180	B	0	0	0	0%	98%
7.1 - 10.1	Large	180 - 256	L	2	0	2	2%	100%
10.1 - 14.3	Small	256 - 362	B	0	0	0	0%	100%
14.3 - 20	Small	362 - 512	L	0	0	0	0%	100%
20 - 40	Medium	512 - 1024	D	0	0	0	0%	100%
40 - 80	Lrg- Very Lrg	1024 - 2048	R	0	0	0	0%	100%
	Bedrock		BDRK	0	0	0	0%	100%
Totals				113	0	113	100%	100%

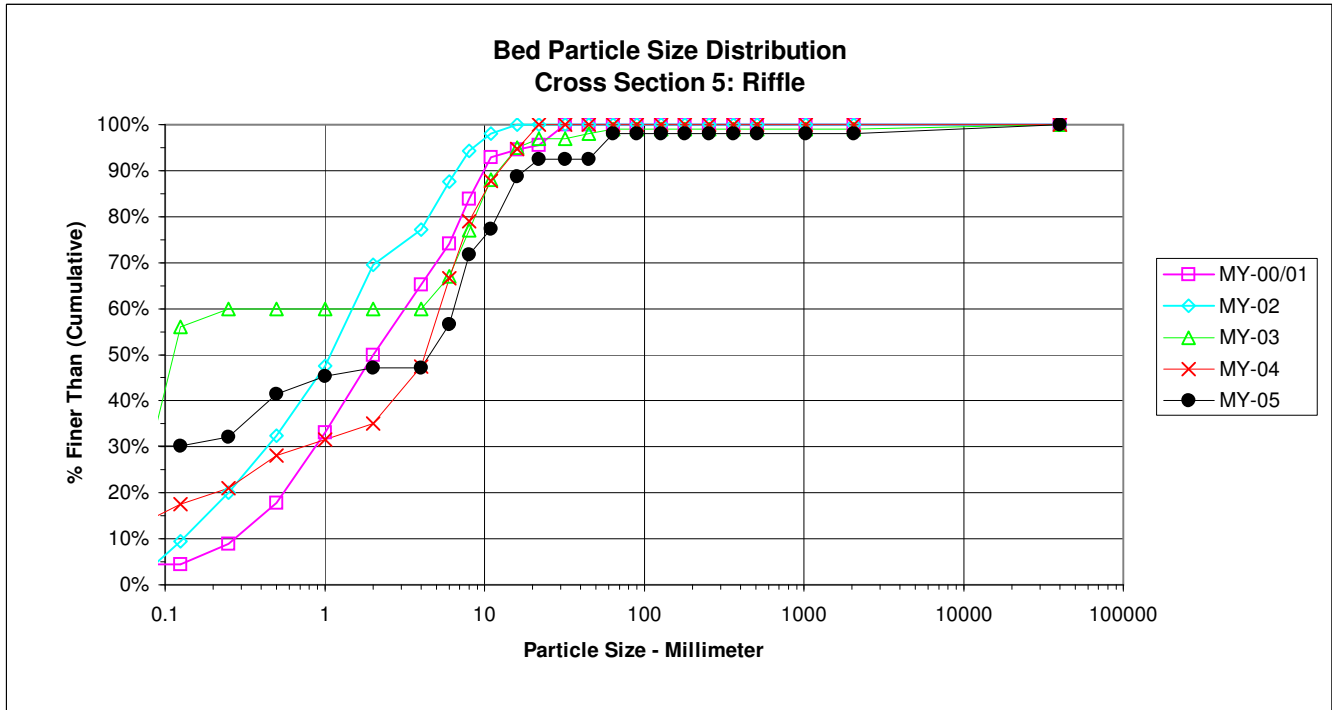
d16	d35	d50	d84	d95
0.2	6.6	9.9	55.1	84.6



PEBBLE COUNT

Project: UT to South Fork Creek				Date: 8/22/2012				
Location: Cross Section #5								
Particle Counts								
Inches	Particle	Millimeter		Riffles	Pools	Total No.	Item %	% Cumulative
	Silt/Clay	< 0.062	S/C	32	0	32	30%	30%
.04 - .08	Very Fine	.062 - .125	S	0	0	0	0%	30%
	Fine	.125 - .25	A	2	0	2	2%	32%
	Medium	.25 - .50	N	10	0	10	9%	42%
	Coarse	.50 - 1.0	D	4	0	4	4%	45%
	Very Coarse	1.0 - 2.0	S	2	0	2	2%	47%
.08 - .16	Very Fine	2.0 - 4.0		0	0	0	0%	47%
.16 - .22	Fine	4.0 - 5.7	G	10	0	10	9%	57%
.22 - .31	Fine	5.7 - 8.0	R	16	0	16	15%	72%
.31 - .44	Medium	8.0 - 11.3	A	6	0	6	6%	77%
.44 - .63	Medium	11.3 - 16.0	V	12	0	12	11%	89%
.63 - .89	Coarse	16.0 - 22.6	E	4	0	4	4%	92%
.89 - 1.26	Coarse	22.6 - 32.0	L	0	0	0	0%	92%
1.26 - 1.77	Very Coarse	32.0 - 45.0	S	0	0	0	0%	92%
1.77 - 2.5	Very Coarse	45.0 - 64.0		6	0	6	6%	98%
2.5 - 3.5	Small	64 - 90	C	0	0	0	0%	98%
3.5 - 5.0	Small	90 - 128	O	0	0	0	0%	98%
5.0 - 7.1	Large	128 - 180	B	0	0	0	0%	98%
7.1 - 10.1	Large	180 - 256	L	0	0	0	0%	98%
10.1 - 14.3	Small	256 - 362	B	0	0	0	0%	98%
14.3 - 20	Small	362 - 512	L	0	0	0	0%	98%
20 - 40	Medium	512 - 1024	D	0	0	0	0%	98%
40 - 80	Lrg- Very Lrg	1024 - 2048	R	0	0	0	0%	98%
	Bedrock		BDRK	2	0	2	2%	100%
Totals				106	0	106	100%	100%

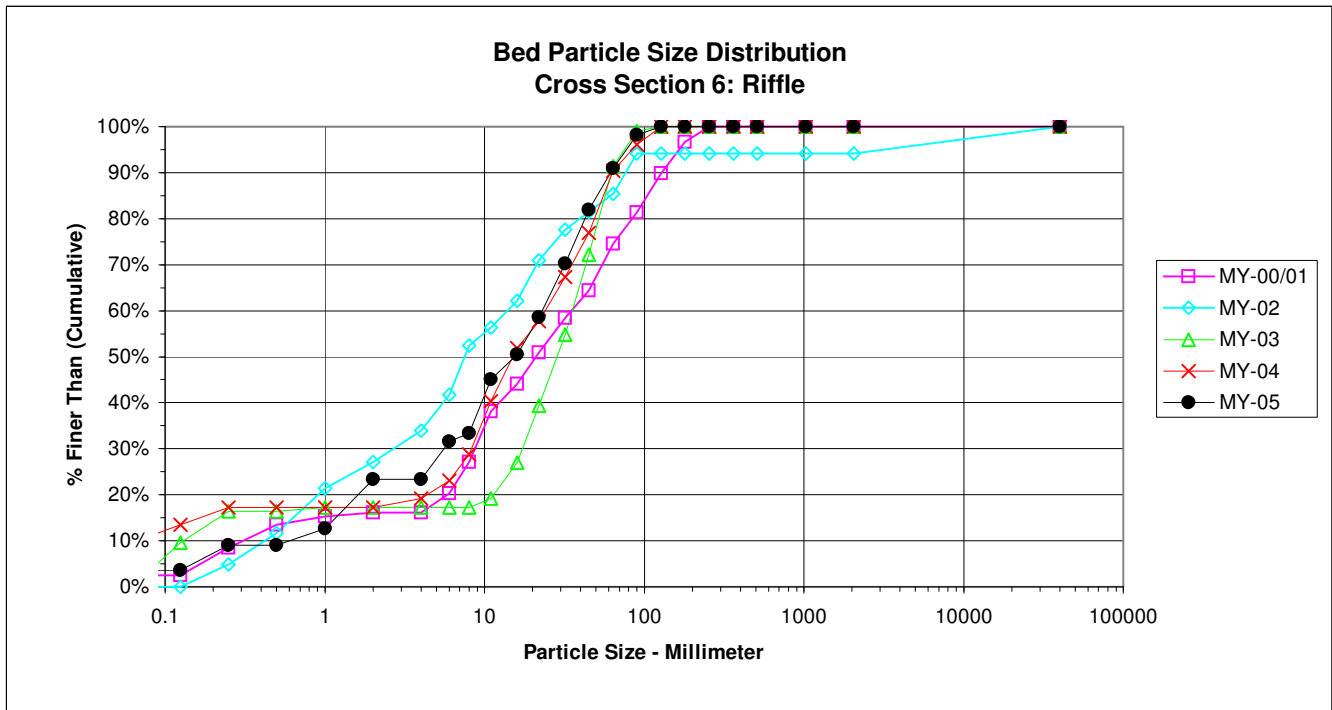
d16	d35	d50	d84	d95
0.1	0.3	4.6	13.9	53.6



PEBBLE COUNT

Project: UT to South Fork Creek				Date: 8/22/2012				
Location: Cross Section #6								
Particle Counts								
Inches	Particle	Millimeter		Riffles	Pools	Total No.	Item %	% Cumulative
	Silt/Clay	< 0.062	S/C	4	0	4	4%	4%
.04 - .08	Very Fine	.062 - .125	S	0	0	0	0%	4%
	Fine	.125 - .25	A	6	0	6	5%	9%
	Medium	.25 - .50	N	0	0	0	0%	9%
	Coarse	.50 - 1.0	D	4	0	4	4%	13%
	Very Coarse	1.0 - 2.0	D	12	0	12	11%	23%
.08 - .16	Very Fine	2.0 - 4.0		0	0	0	0%	23%
.16 - .22	Fine	4.0 - 5.7	G	9	0	9	8%	32%
.22 - .31	Fine	5.7 - 8.0	R	2	0	2	2%	33%
.31 - .44	Medium	8.0 - 11.3	A	13	0	13	12%	45%
.44 - .63	Medium	11.3 - 16.0	V	6	0	6	5%	50%
.63 - .89	Coarse	16.0 - 22.6	E	9	0	9	8%	59%
.89 - 1.26	Coarse	22.6 - 32.0	L	13	0	13	12%	70%
1.26 - 1.77	Very Coarse	32.0 - 45.0	S	13	0	13	12%	82%
1.77 - 2.5	Very Coarse	45.0 - 64.0		10	0	10	9%	91%
2.5 - 3.5	Small	64 - 90	C	8	0	8	7%	98%
3.5 - 5.0	Small	90 - 128	O	2	0	2	2%	100%
5.0 - 7.1	Large	128 - 180	B	0	0	0	0%	100%
7.1 - 10.1	Large	180 - 256	L	0	0	0	0%	100%
10.1 - 14.3	Small	256 - 362	B	0	0	0	0%	100%
14.3 - 20	Small	362 - 512	L	0	0	0	0%	100%
20 - 40	Medium	512 - 1024	D	0	0	0	0%	100%
40 - 80	Lrg- Very Lrg	1024 - 2048	R	0	0	0	0%	100%
	Bedrock		BDRK	0	0	0	0%	100%
Totals				111	0	111	100%	100%

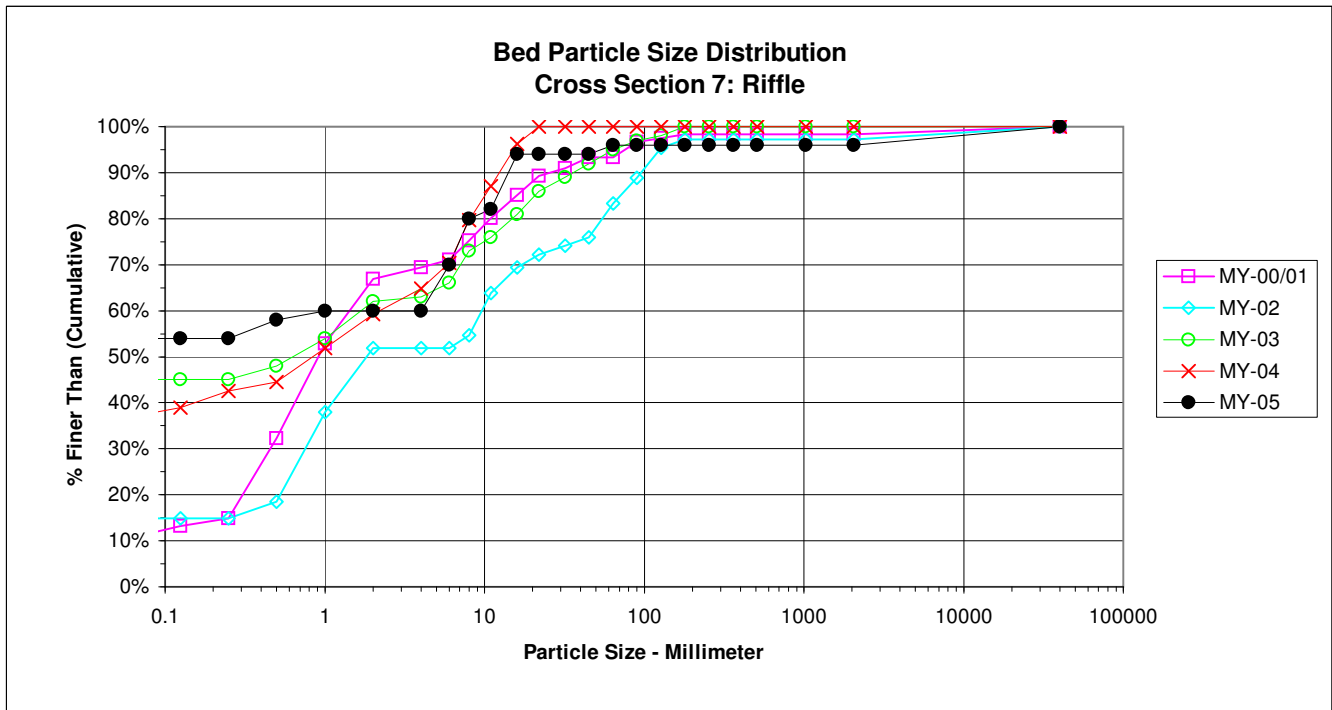
d16	d35	d50	d84	d95
1.3	8.4	15.6	49.3	78.5



PEBBLE COUNT

Project: UT to South Fork Creek				Date: 8/22/2012				
Location: Cross Section #7								
Particle Counts								
Inches	Particle	Millimeter		Riffles	Pools	Total No.	Item %	% Cumulative
	Silt/Clay	< 0.062	S/C	54	0	54	54%	54%
.04 - .08	Very Fine	.062 - .125	S	0	0	0	0%	54%
	Fine	.125 - .25	A	0	0	0	0%	54%
	Medium	.25 - .50	N	4	0	4	4%	58%
	Coarse	.50 - 1.0	D	2	0	2	2%	60%
	Very Coarse	1.0 - 2.0	S	0	0	0	0%	60%
.08 - .16	Very Fine	2.0 - 4.0		0	0	0	0%	60%
.16 - .22	Fine	4.0 - 5.7	G	10	0	10	10%	70%
.22 - .31	Fine	5.7 - 8.0	R	10	0	10	10%	80%
.31 - .44	Medium	8.0 - 11.3	A	2	0	2	2%	82%
.44 - .63	Medium	11.3 - 16.0	V	12	0	12	12%	94%
.63 - .89	Coarse	16.0 - 22.6	E	0	0	0	0%	94%
.89 - 1.26	Coarse	22.6 - 32.0	L	0	0	0	0%	94%
1.26 - 1.77	Very Coarse	32.0 - 45.0	S	0	0	0	0%	94%
1.77 - 2.5	Very Coarse	45.0 - 64.0		2	0	2	2%	96%
2.5 - 3.5	Small	64 - 90	C	0	0	0	0%	96%
3.5 - 5.0	Small	90 - 128	O	0	0	0	0%	96%
5.0 - 7.1	Large	128 - 180	B	0	0	0	0%	96%
7.1 - 10.1	Large	180 - 256	L	0	0	0	0%	96%
10.1 - 14.3	Small	256 - 362	B	0	0	0	0%	96%
14.3 - 20	Small	362 - 512	L	0	0	0	0%	96%
20 - 40	Medium	512 - 1024	D	0	0	0	0%	96%
40 - 80	Lrg- Very Lrg	1024 - 2048	R	0	0	0	0%	96%
	Bedrock		BDRK	4	0	4	4%	100%
Totals				100	0	100	100%	100%

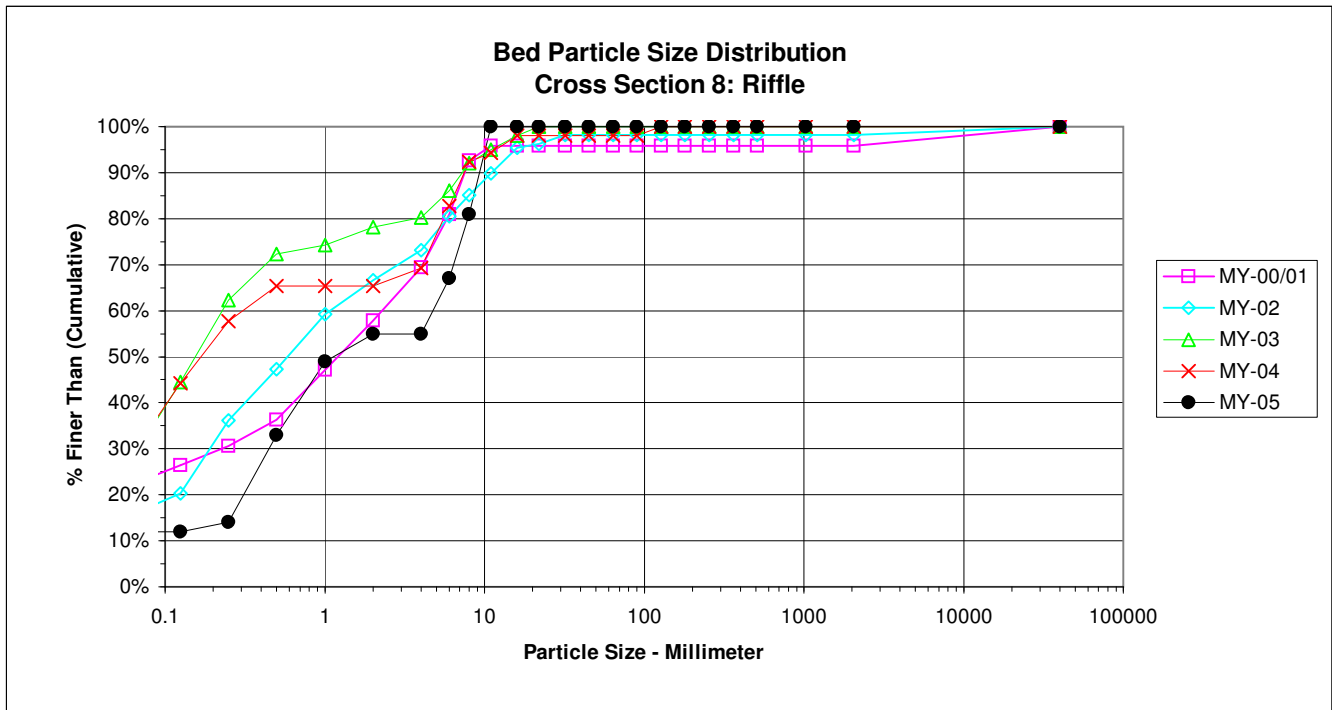
d16	d35	d50	d84	d95
0.1	0.1	0.1	11.8	54.5



PEBBLE COUNT

Project: UT to South Fork Creek				Date: 8/22/2012				
Location: Cross Section #8								
Particle Counts								
Inches	Particle	Millimeter		Riffles	Pools	Total No.	Item %	% Cumulative
	Silt/Clay	< 0.062	S/C	12	0	12	12%	12%
.04 - .08	Very Fine	.062 - .125	S	0	0	0	0%	12%
	Fine	.125 - .25	A	2	0	2	2%	14%
	Medium	.25 - .50	N	19	0	19	19%	33%
	Coarse	.50 - 1.0	D	16	0	16	16%	49%
	Very Coarse	1.0 - 2.0	S	6	0	6	6%	55%
.08 - .16	Very Fine	2.0 - 4.0		0	0	0	0%	55%
.16 - .22	Fine	4.0 - 5.7	G	12	0	12	12%	67%
.22 - .31	Fine	5.7 - 8.0	R	14	0	14	14%	81%
.31 - .44	Medium	8.0 - 11.3	A	19	0	19	19%	100%
.44 - .63	Medium	11.3 - 16.0	V	0	0	0	0%	100%
.63 - .89	Coarse	16.0 - 22.6	E	0	0	0	0%	100%
.89 - 1.26	Coarse	22.6 - 32.0	L	0	0	0	0%	100%
1.26 - 1.77	Very Coarse	32.0 - 45.0	S	0	0	0	0%	100%
1.77 - 2.5	Very Coarse	45.0 - 64.0		0	0	0	0%	100%
2.5 - 3.5	Small	64 - 90	C	0	0	0	0%	100%
3.5 - 5.0	Small	90 - 128	O	0	0	0	0%	100%
5.0 - 7.1	Large	128 - 180	B	0	0	0	0%	100%
7.1 - 10.1	Large	180 - 256	L	0	0	0	0%	100%
10.1 - 14.3	Small	256 - 362	B	0	0	0	0%	100%
14.3 - 20	Small	362 - 512	L	0	0	0	0%	100%
20 - 40	Medium	512 - 1024	D	0	0	0	0%	100%
40 - 80	Lrg- Very Lrg	1024 - 2048	R	0	0	0	0%	100%
	Bedrock		BDRK	0	0	0	0%	100%
Totals				100	0	100	100%	100%

d16	d35	d50	d84	d95
Silt/Clay	0.6	1.2	8.5	10.2



PEBBLE COUNT

Project: UT to South Fork Creek				Date: 8/22/2012				
Location: Cross Section #9								
Particle Counts								
Inches	Particle	Millimeter		Riffles	Pools	Total No.	Item %	% Cumulative
	Silt/Clay	< 0.062	S/C	24	0	24	24%	24%
.04 - .08	Very Fine	.062 - .125	S	0	0	0	0%	24%
	Fine	.125 - .25	A	0	0	0	0%	24%
	Medium	.25 - .50	N	0	0	0	0%	24%
	Coarse	.50 - 1.0	D	4	0	4	4%	28%
	Very Coarse	1.0 - 2.0	S	12	0	12	12%	40%
.08 - .16	Very Fine	2.0 - 4.0		0	0	0	0%	40%
.16 - .22	Fine	4.0 - 5.7	G	6	0	6	6%	46%
.22 - .31	Fine	5.7 - 8.0	R	0	0	0	0%	46%
.31 - .44	Medium	8.0 - 11.3	A	12	0	12	12%	58%
.44 - .63	Medium	11.3 - 16.0	V	12	0	12	12%	70%
.63 - .89	Coarse	16.0 - 22.6	E	6	0	6	6%	76%
.89 - 1.26	Coarse	22.6 - 32.0	L	6	0	6	6%	82%
1.26 - 1.77	Very Coarse	32.0 - 45.0	S	4	0	4	4%	86%
1.77 - 2.5	Very Coarse	45.0 - 64.0		6	0	6	6%	92%
2.5 - 3.5	Small	64 - 90	C	2	0	2	2%	94%
3.5 - 5.0	Small	90 - 128	O	0	0	0	0%	94%
5.0 - 7.1	Large	128 - 180	B	2	0	2	2%	96%
7.1 - 10.1	Large	180 - 256	L	0	0	0	0%	96%
10.1 - 14.3	Small	256 - 362	B	0	0	0	0%	96%
14.3 - 20	Small	362 - 512	L	0	0	0	0%	96%
20 - 40	Medium	512 - 1024	D	0	0	0	0%	96%
40 - 80	Lrg- Very Lrg	1024 - 2048	R	0	0	0	0%	96%
	Bedrock		BDRK	4	0	4	4%	100%
Totals				100	0	100	100%	100%

d16	d35	d50	d84	d95
0.1	1.6	9.0	38.5	154.0

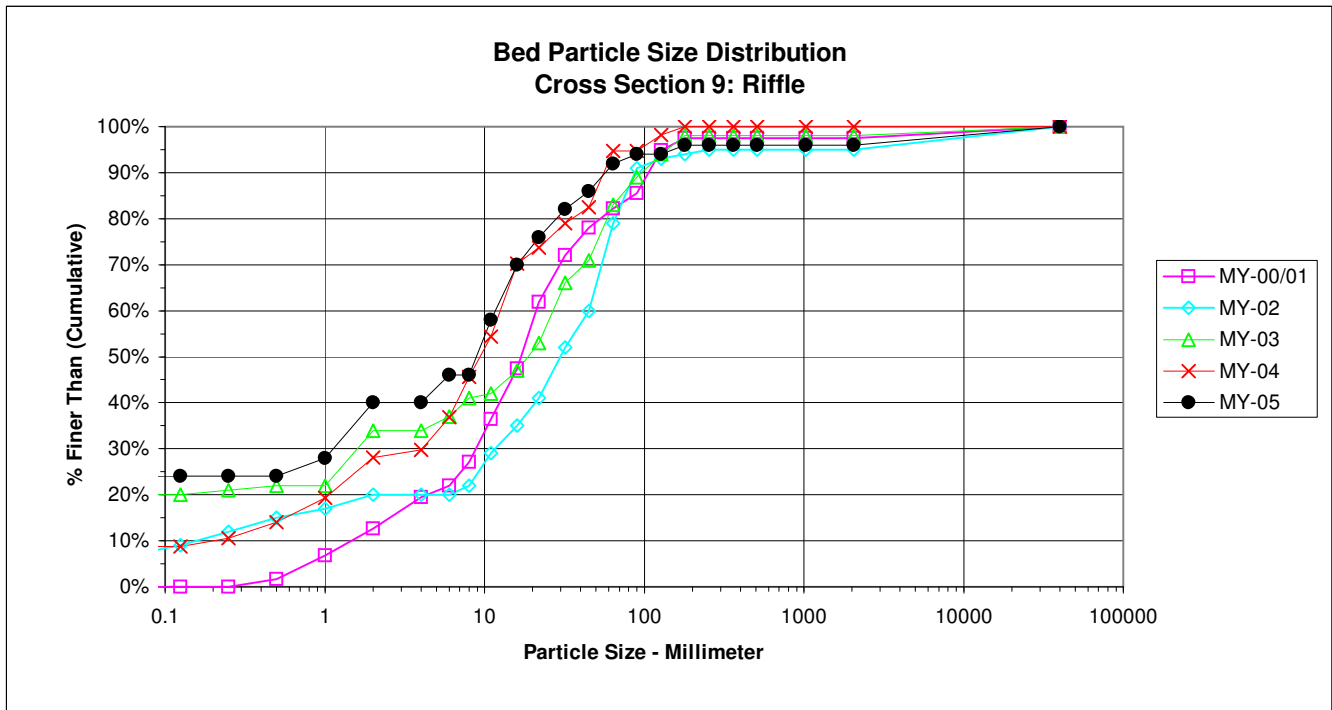


Table 10a. Baseline Stream Data Summary
 UT to South Fork Creek (Stephens) No. 405 Reach: A [Sta 6+00 - 18+75] (1275 feet)

Parameter	Gauge ²	Regional Curve			Pre-Existing Condition						Reference Reach(es) Data						Design			Monitoring Baseline					
		LL	UL	Eq.	Min	Mean	Med	Max	SD ⁵	n	Min	Mean	Med	Max	SD ⁵	n	Min	Med	Max	Min	Mean	Med	Max	SD ⁵	n
Dimension and Substrate - Riffle Only																									
Bankfull Width (ft)							11.4						11.6					12		13.37	15.76	15.76	18.15	2.75	4
Floodprone Width (ft)							14.9						41.3					≥ 36		78.21	106.5	113.64	120.5	19.27	4
Bankfull Mean Depth (ft)							1.3						1					1.2		2.07	2.54	2.67	2.77	0.32	4
¹ Bankfull Max Depth (ft)							1.6						1.4					1.9		2.07	2.57	2.7	2.81	0.34	4
Bankfull Cross Sectional Area (ft ²)							14.8						11.6					14.7		15.35	23.67	25.01	29.31	5.92	4
Width/Depth Ratio							8.7						11.6					9.8		4.76	6.17	6.55	6.79	0.95	4
Entrenchment Ratio							1.3						3.6					≥ 3.0		5.85	6.8	6.53	8.29	1.05	4
¹ Bank Height Ratio							2.7						1					1		1	1.02	1.02	1.03	0.01	4
Profile																									
Riffle Length (ft)					1.1		37.2			4			38.9				10		10	11.59	34.45	24.17	95.87	27.14	10
Riffle Slope (ft/ft)																				0.006	0.011	0.011	0.021	0.004	10
Pool Length (ft)					5		26.2			14.8			42.8				20		20	12.1	36.82	34.6	66.9	13.98	14
Pool Max depth (ft)																									
Pool Spacing (ft)					19		509			17			159				30		55	24	70.79	58.79	154.1	39.79	18
Pattern																									
Channel Beltwidth (ft)					2		36			19.1			41.2				25		65	32.967	46.967	45.467	66.967	8.8377	20
Radius of Curvature (ft)					3.7		69.4			9.4			81.2				40		60	28.99	40.139	38.995	64.66	7.7822	20
Rc:Bankfull width (ft/ft)					0.3		6.1			0.8			7				3.3		5						
Meander Wavelength (ft)					30		247			43.3			46.2				85		150	90	108.63	105	140	13.639	19
Meander Width Ratio					2.6		21.7			3.7			4				7.1		12.5	1.6511	2.3523	2.2771	3.3539	0.4426	20
Transport parameters																									
Reach Shear Stress (competency) lb/ft ²																									
Max part size (mm) mobilized at bankfull																									
Stream Power (transport capacity) W/m ²																									
Additional Reach Parameters																									
Rosgen Classification							G4c						E4b					E4						E4	
Bankfull Velocity (fps)							3.1						4.3					3.1							
Bankfull Discharge (cfs)							45						50												
Valley length (ft)													424.4												
Channel Thalweg length (ft)													459.5												1275
Sinuosity (ft)							1.17						1.08					0.09						1.19	
Water Surface Slope (Channel) (ft/ft)							0.0031						0.022					0.0039						0.0044	
BF slope (ft/ft)							0.0043						0.023					0.0043						0.0041	
³ Bankfull Floodplain Area (acres)																									
⁴ % of Reach with Eroding Banks																									
Channel Stability or Habitat Metric																									
Biological or Other																									

Shaded cells indicate that these will typically not be filled in.

1 = The distributions for these parameters can include information from both the cross-section surveys and the longitudinal profile. 2 = For projects with a proximal USGS gauge in-line with the project reach (added bankfull verification - rare).

3. Utilizing survey data produce an estimate of the bankfull floodplain area in acres, which should be the area from the top of bank to the toe of the terrace riser/slope.

4 = Proportion of reach exhibiting banks that are eroding based on the visual survey for comparison to monitoring data; 5. Of value/needed only if the n exceeds 3

Table 10a. Baseline Stream Data Summary
 UT to South Fork Creek (Stephens) No. 405 Reach: B [Sta 18+75 - 25+00] (625 feet)

Parameter	Gauge ²	Regional Curve			Pre-Existing Condition						Reference Reach(es) Data						Design			Monitoring Baseline					
		LL	UL	Eq.	Min	Mean	Med	Max	SD ⁵	n	Min	Mean	Med	Max	SD ⁵	n	Min	Med	Max	Min	Mean	Med	Max	SD ⁵	n
Dimension and Substrate - Riffle Only																									
Bankfull Width (ft)							11.4						11.6					12		14.6	18.56	14.9	29.84	7.53	4
Floodprone Width (ft)							14.9						41.3					≥ 36		49.52	78.82	76.33	113.09	29.43	4
Bankfull Mean Depth (ft)							1.3						1					1.2		2.01	2.65	2.69	3.19	0.5	4
¹ Bankfull Max Depth (ft)							1.6						1.4					1.9		2.04	2.74	2.8	3.32	0.54	4
Bankfull Cross Sectional Area (ft ²)							14.8						11.6					14.7		21.85	30.41	27.39	45.01	10.15	4
Width/Depth Ratio							8.7						11.6					9.8		4.4	6.87	6.48	10.12	2.49	4
Entrenchment Ratio							1.3						3.6					≥ 3.0		3.12	4.55	3.67	7.75	2.17	4
¹ Bank Height Ratio							2.7						1					1		1.03	1.07	1.08	1.09	0.03	4
Profile																									
Riffle Length (ft)					1.1		37.2				4		38.9				10		10						
Riffle Slope (ft/ft)																									
Pool Length (ft)					5		26.2			14.5		42.8				20		20							
Pool Max depth (ft)																									
Pool Spacing (ft)					19		509			17		154				30		55							
Pattern																									
Channel Beltwidth (ft)					2		36			19.1		41.2				25		40		33.2	53.95	56.2	70.2	15.671	4
Radius of Curvature (ft)					3.7		69.4			9.4		81.2				40		100		34.58	37.078	35.83	40.52	2.4743	6
Rc:Bankfull width (ft/ft)					0.3		6.1			0.8		7				3.3		8.3							
Meander Wavelength (ft)					30		247			43.3		46.2				90		130		120	136.25	137.5	150	13.769	4
Meander Width Ratio					2.6		21.7			3.7		4				7.5		10.8		1.82	2.96	3.0879	3.8571	0.861	4
Transport parameters																									
Reach Shear Stress (competency) lb/ft ²																									
Max part size (mm) mobilized at bankfull																									
Stream Power (transport capacity) W/m ²																									
Additional Reach Parameters																									
Rosgen Classification							G4c					E4b				E4							E4		
Bankfull Velocity (fps)							3.1					4.3				3.1									
Bankfull Discharge (cfs)							45					50													
Valley length (ft)												424.4													
Channel Thalweg length (ft)												459.5												625	
Sinuosity (ft)							1.17					1.08				0.09							1.08		
Water Surface Slope (Channel) (ft/ft)							0.0031					0.022				0.0039							0.0057		
BF slope (ft/ft)							0.0043					0.023				0.0043							0.0049		
³ Bankfull Floodplain Area (acres)																									
⁴ % of Reach with Eroding Banks																									
Channel Stability or Habitat Metric																									
Biological or Other																									

Shaded cells indicate that these will typically not be filled in.

1 = The distributions for these parameters can include information from both the cross-section surveys and the longitudinal profile. 2 = For projects with a proximal USGS gauge in-line with the project reach (added bankfull verification - rare).

3. Utilizing survey data produce an estimate of the bankfull floodplain area in acres, which should be the area from the top of bank to the toe of the terrace riser/slope.

4 = Proportion of reach exhibiting banks that are eroding based on the visual survey for comparison to monitoring data; 5. Of value/needed only if the n exceeds 3

Table 10a. Baseline Stream Data Summary
 UT to South Fork Creek (Stephens) No. 405 Reach: C [Sta 29+00 - 40+00] (1100 feet)

Parameter	Gauge ²	Regional Curve			Pre-Existing Condition						Reference Reach(es) Data						Design			Monitoring Baseline						
		LL	UL	Eq.	Min	Mean	Med	Max	SD ⁵	n	Min	Mean	Med	Max	SD ⁵	n	Min	Med	Max	Min	Mean	Med	Max	SD ⁵	n	
Dimension and Substrate - Riffle Only																										
Bankfull Width (ft)							11.4						11.6					12		16.98	18.44	18.19	20.19	1.39	7	
Floodprone Width (ft)							14.9						41.3					≥ 36		80	103.11	100.9	134.45	22.9	7	
Bankfull Mean Depth (ft)							1.3						1					1.2		2.84	3.27	3.18	3.77	0.36	7	
¹ Bankfull Max Depth (ft)							1.6						1.4					1.9		2.86	3.36	3.18	4	0.42	7	
Bankfull Cross Sectional Area (ft ²)							14.8						11.6					14.7		28.16	38.51	37.44	49.25	7.24	7	
Width/Depth Ratio							8.7						11.6					9.8		4.8	5.55	5.46	6.83	0.8	7	
Entrenchment Ratio							1.3						3.6					≥ 3.0		3.96	5.67	5.51	7.92	1.57	7	
¹ Bank Height Ratio							2.7						1					1		1	1.05	1.05	1.13	0.05	7	
Profile																										
Riffle Length (ft)					1.1		37.2				4		38.9					12		12						
Riffle Slope (ft/ft)																		2.1		9.3						
Pool Length (ft)					5		26.2				14.8		42.8					24		24						
Pool Max depth (ft)																										
Pool Spacing (ft)					19		509				17		159					31		50						
Pattern																										
Channel Beltwidth (ft)					2		36				19.1		41.2					25		40	45.967	68.167	58.967	114.97	23.957	10
Radius of Curvature (ft)					3.7		69.4				9.4		81.2					40		100	35.75	47.407	49.56	58.12	6.8513	11
Rc:Bankfull width (ft/ft)					0.3		6.1				0.8		7					3.3		8.3						
Meander Wavelength (ft)					30		247				43.3		46.2					90		130	105	147.5	160	170	24.296	10
Meander Width Ratio					2.6		21.7				3.7		4					7.5		10.8	2.3022	3.414	2.9533	5.7579	1.1999	10
Transport parameters																										
Reach Shear Stress (competency) lb/ft ²																										
Max part size (mm) mobilized at bankfull																										
Stream Power (transport capacity) W/m ²																										
Additional Reach Parameters																										
Rosgen Classification							G4c						E4b					E4						E4		
Bankfull Velocity (fps)							3.1						4.3					2.7								
Bankfull Discharge (cfs)							45						50													
Valley length (ft)													424.4													
Channel Thalweg length (ft)													459.5												1100	
Sinuosity (ft)							1.17						1.08												1.48	
Water Surface Slope (Channel) (ft/ft)							0.0031						0.022												0.0023	
BF slope (ft/ft)							0.0043						0.023												0.0025	
³ Bankfull Floodplain Area (acres)																										
⁴ % of Reach with Eroding Banks																										
Channel Stability or Habitat Metric																										
Biological or Other																										

Shaded cells indicate that these will typically not be filled in.

1 = The distributions for these parameters can include information from both the cross-section surveys and the longitudinal profile. 2 = For projects with a proximal USGS gauge in-line with the project reach (added bankfull verification - rare).

3. Utilizing survey data produce an estimate of the bankfull floodplain area in acres, which should be the area from the top of bank to the toe of the terrace riser/slope.

4 = Proportion of reach exhibiting banks that are eroding based on the visual survey for comparison to monitoring data; 5. Of value/needed only if the n exceeds 3

**Table 10b. Baseline Stream Data Summary (Substrate, Bed, Bank, and Hydrologic Containment Parameter Distributions)
UT to South Fork Creek (Stephens) No. 405 Reach: A [Sta 6+00 - 18+75] (1275 feet)**

Parameter	Pre-Existing Condition				Reference Reach(es) Data				Design				As-built/Baseline			
¹ Ri% / Ru% / P% / G% / S%													27%	40%		
¹ SC% / Sa% / G% / C% / B% / Be%																
¹ d16 / d35 / d50 / d84 / d95 / di ^P / di ^{SP} (mm)	Silt/Clay		4	22.6	Silt/Clay		4	128								
² Entrenchment Class <1.5 / 1.5-1.99 / 2.0-4.9 / 5.0-9.9 / >10																
³ Incision Class <1.2 / 1.2-1.49 / 1.5-1.99 / >2.0																

Shaded cells indicate that these will typically not be filled in.

1 = Riffle, Run, Pool, Glide, Step; Silt/Clay, Sand, Gravel, Cobble, Boulder, Bedrock; dip = max pave, disp = max subpave

2 = Entrenchment Class - Assign/bin the reach footage into the classes indicated and provide the percentage of the total reach footage in each class in the table. This will result from the measured cross-sections as well as visual estimates

3 = Assign/bin the reach footage into the classes indicated and provide the percentage of the total reach footage in each class in the table. This will result from the measured cross-sections as well as the longitudinal profile

Footnotes 2,3 - These classes are loosely built around the Rosgen classification and hazard ranking breaks, but were adjusted slightly to make for easier assignment to somewhat coarser bins based on visual estimates in the field such that measurement of every segment for ER would not be necessary.

The intent here is to provide the reader/consumer of design and monitoring information with a good general sense of the extent of hydrologic containment in the pre-existing and the rehabilitated states as well as comparisons to the reference distributions.

ER and BHR have been addressed in prior submissions as a subsample (cross-sections as part of the design survey), however, these subsamples have often focused entirely on facilitating design without providing a thorough pre-construction distribution of these parameters, leaving the reader/consumer with a sample that is weighted heavily on the stable sections of the reach. This means that the distributions for these parameters should include data from both the cross-section surveys and the longitudinal profile and in the case of ER, visual estimates. For example, the typical longitudinal profile permits sampling of the BHR at riffles beyond those subject to cross-sections and therefore can be readily integrated and provide a more complete sample distribution for these parameters, thereby providing the distribution/coverage necessary to provide meaningful comparisons.

**Table 10b. Baseline Stream Data Summary (Substrate, Bed, Bank, and Hydrologic Containment Parameter Distributions)
UT to South Fork Creek (Stephens) No. 405 Reach: B [Sta 18+75 - 25+00] (625 feet)**

Parameter	Pre-Existing Condition						Reference Reach(es) Data						Design						As-built/Baseline											
¹ Ri% / Ru% / P% / G% / S%																									25%	39%				
¹ SC% / Sa% / G% / C% / B% / Be%																														
¹ d16 / d35 / d50 / d84 / d95 / di ^P / di ^{SP} (mm)	Silt/Clay		4	22.6			Silt/Clay		4	128																				
² Entrenchment Class <1.5 / 1.5-1.99 / 2.0-4.9 / 5.0-9.9 / >10																														
³ Incision Class <1.2 / 1.2-1.49 / 1.5-1.99 / >2.0																														

Shaded cells indicate that these will typically not be filled in.

1 = Riffle, Run, Pool, Glide, Step; Silt/Clay, Sand, Gravel, Cobble, Boulder, Bedrock; dip = max pave, disp = max subpave

2 = Entrenchment Class - Assign/bin the reach footage into the classes indicated and provide the percentage of the total reach footage in each class in the table. This will result from the measured cross-sections as well as visual estimates

3 = Assign/bin the reach footage into the classes indicated and provide the percentage of the total reach footage in each class in the table. This will result from the measured cross-sections as well as the longitudinal profile

Footnotes 2,3 - These classes are loosely built around the Rosgen classification and hazard ranking breaks, but were adjusted slightly to make for easier assignment to somewhat coarser bins based on visual estimates in the field such that measurement of every segment for ER would not be necessary.

The intent here is to provide the reader/consumer of design and monitoring information with a good general sense of the extent of hydrologic containment in the pre-existing and the rehabilitated states as well as comparisons to the reference distributions.

ER and BHR have been addressed in prior submissions as a subsample (cross-sections as part of the design survey), however, these subsamples have often focused entirely on facilitating design without providing a thorough pre-construction distribution of these parameters, leaving the reader/consumer with a sample that is weighted heavily on the stable sections of the reach. This means that the distributions for these parameters should include data from both the cross-section surveys and the longitudinal profile and in the case of ER, visual estimates. For example, the typical longitudinal profile permits sampling of the BHR at riffles beyond those subject to cross-sections and therefore can be readily integrated and provide a more complete sample distribution for these parameters, thereby providing the distribution/coverage necessary to provide meaningful comparisons.

**Table 10b. Baseline Stream Data Summary (Substrate, Bed, Bank, and Hydrologic Containment Parameter Distributions)
UT to South Fork Creek (Stephens) No. 405 Reach: C [Sta 29+00 - 40+00] (1100 feet)**

Parameter	Pre-Existing Condition				Reference Reach(es) Data				Design				As-built/Baseline			
¹ Ri% / Ru% / P% / G% / S%													28%	50%		
¹ SC% / Sa% / G% / C% / B% / Be%																
¹ d16 / d35 / d50 / d84 / d95 / di ^P / di ^{SP} (mm)	Silt/Clay	4	22.6		Silt/Clay	4	128									
² Entrenchment Class <1.5 / 1.5-1.99 / 2.0-4.9 / 5.0-9.9 / >10																
³ Incision Class <1.2 / 1.2-1.49 / 1.5-1.99 / >2.0																

Shaded cells indicate that these will typically not be filled in.

1 = Riffle, Run, Pool, Glide, Step; Silt/Clay, Sand, Gravel, Cobble, Boulder, Bedrock; di^p = max pave, di^{sp} = max subpave

2 = Entrenchment Class - Assign/bin the reach footage into the classes indicated and provide the percentage of the total reach footage in each class in the table. This will result from the measured cross-sections as well as visual estimates

3 = Assign/bin the reach footage into the classes indicated and provide the percentage of the total reach footage in each class in the table. This will result from the measured cross-sections as well as the longitudinal profile

Footnotes 2,3 - These classes are loosely built around the Rosgen classification and hazard ranking breaks, but were adjusted slightly to make for easier assignment to somewhat coarser bins based on visual estimates in the field such that measurement of every segment for ER would not be necessary.

The intent here is to provide the reader/consumer of design and monitoring information with a good general sense of the extent of hydrologic containment in the pre-existing and the rehabilitated states as well as comparisons to the reference distributions.

ER and BHR have been addressed in prior submissions as a subsample (cross-sections as part of the design survey), however, these subsamples have often focused entirely on facilitating design without providing a thorough pre-construction distribution of these parameters, leaving the reader/consumer with a sample that is weighted heavily on the stable sections of the reach. This means that the distributions for these parameters should include data from both the cross-section surveys and the longitudinal profile and in the case of ER, visual estimates. For example, the typical longitudinal profile permits sampling of the BHR at riffles beyond those subject to cross-sections and therefore can be readily integrated and provide a more complete sample distribution for these parameters, thereby providing the distribution/coverage necessary to provide meaningful comparisons.

Table 11a. Monitoring Data - Dimensional Morphology Summary (Dimensional Parameters – Cross Sections)
UT to South Fork Creek (Stephens) No. 405 Reach: A [Sta 6+00 - 18+75] (1275 feet)

Based on fixed baseline bankfull elevation ¹	Cross Section 1 (Riffle)						Cross Section 2 (Riffle)						Cross Section 3 (Riffle)						Cross Section 4 (Riffle)								
	Base/MY1	MY2	MY3	MY4	MY5	MY+	Base/MY1	MY2	MY3	MY4	MY5	MY+	Base/MY1	MY2	MY3	MY4	MY5	MY+	Base/MY1	MY2	MY3	MY4	MY5	MY+			
Record elevation (datum) used	604.41	604.70	604.41	604.41	604.41		603.98	603.96	603.98	603.98	603.98		603.14	603.16	603.14	603.14	603.14		602.09	602.05	602.09	602.09	602.09				
Bankfull Width (ft)	11.38	12.42	12.25	10.17	10.50		17.01	12.86	19.07	16.58	12.21		19.70	21.32	15.11	15.75	18.73		17.01	16.94	18.28	15.96	15.32				
Floodprone Width (ft)	147	148	148	148	148		160	170	170	160	160		190	190	190	190	190		160	160	160	160	160				
Bankfull Mean Depth (ft)	1.30	1.38	1.18	1.28	1.14		1.03	1.00	0.83	0.76	0.95		0.86	0.84	1.06	1.02	0.85		1.03	1.01	1.02	1.18	1.13				
Bankfull Max Depth (ft)	2.26	2.32	2.30	2.16	2.13		2.19	2.01	2.36	2.06	2.13		2.51	2.42	2.55	2.66	2.57		2.19	2.22	2.32	2.46	2.56				
Bankfull Cross Sectional Area (ft ²)	14.81	17.15	14.41	13.01	12.02		17.45	12.82	15.80	12.68	11.61		17.02	17.94	16.00	16.04	15.90		17.45	17.15	18.67	18.87	17.34				
Bankfull Width/Depth Ratio	8.74	8.99	10.41	7.95	9.18		16.59	12.90	23.03	21.69	12.85		22.79	25.34	14.27	15.46	22.06		16.59	16.73	17.89	13.50	13.54				
Bankfull Entrenchment Ratio	12.88	11.88	12.08	14.55	14.09		9.40	13.22	8.91	10.25	13.92		9.65	8.91	12.57	12.07	10.15		9.40	9.45	8.75	10.02	10.44				
Bankfull Bank Height Ratio	1.00	1.00	1.00	1.15	1.09		0.99	0.91	0.86	0.95	0.99		0.94	0.97	1.00	0.98	1.00		0.99	0.99	0.97	0.93	1.02				
Cross Sectional Area between end pins (ft ²)			218.77	225.45	218.56				96.37	97.74	97.32				51.40	49.63	51.29				64.47	68.85	66.25				
d50 (mm)	0.45		silt	silt	0.10	0.10			36.34	0.38	0.21	4.50	1.77			0.22	0.24	0.09	0.10	0.11			36.34	21.70	13.50	12.50	9.85

1 = Widths and depths for monitoring resurvey will be based on the baseline bankfull datum regardless of dimensional/depositional development. Input the elevation used as the datum, which should be consistent and based on the baseline datum established. For prior years this must be discussed with EEP. If this cannot be resolved in time for a given years report submission a footnote in this should be included that states: "It is uncertain if the monitoring datum has been consistent over the monitoring history, which may influence calculated values. Additional data from a prior performer is being acquired to provide confirmation. Values will be recalculated in a future submission based on a consistent datum if determined to be necessary."

**Table 11a. Monitoring Data - Dimensional Morphology Summary (Dimensional Parameters – Cross Sections)
UT to South Fork Creek (Stephens) No. 405 Reach: B [Sta 18+75 - 25+00] (625 feet)**

	Cross Section 5 (Riffle)						Cross Section 6 (Riffle)					
Based on fixed baseline bankfull elevation¹	Base/MY1	MY2	MY3	MY4	MY5	MY+	Base/MY1	MY2	MY3	MY4	MY5	MY+
Record elevation (datum) used	599.73	599.83	599.73	599.73	599.73		597.79	598.09	597.79	597.79	597.79	
Bankfull Width (ft)	18.12	20.56	20.38	18.98	18.21		18.34	20.09	18.45	18.04	17.40	
Floodprone Width (ft)	170	170	170	170	170		83.5	83.5	83.5	83.5	83.5	
Bankfull Mean Depth (ft)	1.23	1.14	1.27	1.26	1.10		1.54	1.53	1.43	1.44	1.44	
Bankfull Max Depth (ft)	2.22	2.26	2.53	2.53	2.38		2.81	2.96	2.82	2.84	2.91	
Bankfull Cross Sectional Area (ft ²)	22.23	23.45	25.81	23.87	20.06		28.17	30.76	26.31	25.97	25.059	
Bankfull Width/Depth Ratio	14.78	18.03	16.09	15.09	16.53		11.95	13.12	12.94	12.53	12.076	
Bankfull Entrenchment Ratio	9.38	8.27	8.34	8.96	9.34		4.55	4.28	4.53	4.63	4.8	
Bankfull Bank Height Ratio	1	1	1	0.8933	0.8571		1	1	1.0993	0.9648	0.7285	
Cross Sectional Area between end pins (ft ²)			78.21	79.2	75.615				163.88	163.49	162.15	
d50 (mm)	2	1.1	11	4.27	4.6		21.3	7.6	28.88	15.166	15.583	

1 = Widths and depths for monitoring resurvey will be based on the baseline bankfull datum regardless of dimensional/depositional development. Input the elevation used as the datum, which should be discussed with EEP. If this cannot be resolved in time for a given years report submission a footnote in this should be included that states: "It is uncertain if the monitoring data from a prior performer is being acquired to provide confirmation. Values will be recalculated in a future submission based on a consistent datum if determined to be necessary."

Table 11a. Monitoring Data - Dimensional Morphology Summary (Dimensional Parameters – Cross Sections)

UT to South Fork Creek (Stephens) No. 405 Reach: C [Sta 29+00 - 40+00] (1100 feet)

	Cross Section 7 (Riffle)						Cross Section 8 (Riffle)						Cross Section 9 (Riffle)					
Based on fixed baseline bankfull elevation¹	Base/MY1	MY2	MY3	MY4	MY5	MY+	Base/MY1	MY2	MY3	MY4	MY5	MY+	Base/MY1	MY2	MY3	MY4	MY5	MY+
Record elevation (datum) used	596.66	596.65	596.66	596.66	596.66		596.10	596.01	596.10	596.10	596.10		594.20	594.09	594.20	594.20	594.20	
Bankfull Width (ft)	17.71	17.93	17.19	17.59	17.43		17.97	17.74	16.05	17.68	16.97		15.78	15.64	32.58	15.31	15.25	
Floodprone Width (ft)	190	190	190	190	190		200	200	200	200	200		135	135	135	135	135	
Bankfull Mean Depth (ft)	1.63	1.59	1.68	2.11	1.55		1.57	1.62	1.66	1.51	1.49		1.68	1.63	0.83	1.87	1.72	
Bankfull Max Depth (ft)	2.71	2.75	2.76	2.80	2.73		2.77	2.77	2.88	2.97	2.90		2.71	2.62	2.69	2.76	2.70	
Bankfull Cross Sectional Area (ft ²)	28.79	28.42	28.82	37.17	27.10		28.21	28.68	26.67	26.63	25.24		26.59	25.53	27.03	28.69	26.28	
Bankfull Width/Depth Ratio	10.90	11.31	10.25	8.32	11.22		11.44	10.97	9.66	11.74	11.40		9.37	9.58	39.27	8.17	8.85	
Bankfull Entrenchment Ratio	10.73	10.60	11.05	10.80	10.90		11.13	11.28	12.46	11.31	11.79		8.55	8.63	4.14	8.82	8.85	
Bankfull Bank Height Ratio	1.00	1.00	1.00	1.02	1.01		0.98	1.00	1.03	0.99	1.06		1.00	1.00	0.98	0.97	1.03	
Cross Sectional Area between end pins (ft ²)			79.93	78.95	78.45				424.41	419.68	439.75				237.44	246.25	244.12	
d50 (mm)	0.93	1.87	0.70	0.88	0.12		1.27	0.62	0.20	0.18	1.17		17.06	30.20	19.00	9.50	9.00	

¹ = Widths and depths for monitoring resurvey will be based on the baseline bankfull datum regardless of dimensional/depositional development. Input the elevation used as the datum, which should be consistent and based on the baseline datum established for prior years this must be discussed with EEP. If this cannot be resolved in time for a given years report submission a footnote in this should be included that states: "It is uncertain if the monitoring datum has been consistent over the monitoring history, which Additional data from a prior performer is being acquired to provide confirmation. Values will be recalculated in a future submission based on a consistent datum if determined to be necessary."

**Exhibit Table 11b. Monitoring Data - Stream Reach Data Summary
UT to South Fork Creek (Stephens) No. 405 Reach: A [Sta 6+00 - 18+75] (1275 feet)**

Parameter	Baseline/MY-01 (2010)						MY-2 (2010)						MY-3 (2010)						MY-4 (2011)						MY-5 (2012)						MY-5+								
	Min	Mean	Med	Max	SD ⁴	n	Min	Mean	Med	Max	SD ⁴	n	Min	Mean	Med	Max	SD ⁴	n	Min	Mean	Med	Max	SD ⁴	n	Min	Mean	Med	Max	SD ⁴	n	Min	Mean	Med	Max	SD ⁴	n			
Dimension and Substrate - Riffle only																																							
Bankfull Width (ft)	11.38	16.28	17.01	19.7	3.504	4	12.42	15.88	14.9	21.32	4.154	4	12.25	16.18	16.69	19.07	3.128	4	10.17	14.62	15.85	16.58	2.985	4	10.5	14.19	13.77	18.73	3.622	4									
Floodprone Width (ft)	146.5	164.1	160	190	18.38	4	147.6	166.9	165	190	17.94	4	148	167	165	190	17.78	4	148	164.5	160	190	17.92	4	148	164.5	160	190	17.92	4									
Bankfull Mean Depth (ft)	0.864	1.054	1.026	1.302	0.182	4	0.841	1.058	1.004	1.381	0.229	4	0.828	1.021	1.04	1.176	0.145	4	0.765	1.061	1.1	1.28	0.225	4	0.849	1.019	1.041	1.144	0.144	4									
Bankfull Max Depth (ft)	2.185	2.284	2.223	2.505	0.152	4	2.01	2.243	2.27	2.42	0.175	4	2.3	2.383	2.34	2.55	0.114	4	2.06	2.335	2.31	2.66	0.275	4	2.13	2.348	2.345	2.57	0.251	4									
Bankfull Cross Sectional Area (ft ²)	14.81	16.68	17.24	17.45	1.264	4	12.82	16.26	17.15	17.94	2.327	4	14.41	16.22	15.9	18.67	1.78	4	12.68	15.15	14.53	18.87	2.904	4	11.61	14.22	13.96	17.34	2.841	4									
Width/Depth Ratio	8.735	16.18	16.59	22.79	5.759	4	8.993	15.99	14.82	25.34	6.986	4	10.41	16.4	16.08	23.03	5.37	4	7.947	14.65	14.48	21.69	5.669	4	9.182	14.41	13.19	22.06	5.447	4									
Entrenchment Ratio	9.404	10.33	9.525	12.88	1.702	4	8.913	10.86	10.66	13.22	2.033	4	8.754	10.58	10.5	12.57	2.029	4	10.02	11.72	11.16	14.55	2.096	4	10.15	12.15	12.18	14.09	2.146	4									
Bank Height Ratio	0.938	0.979	0.989	1	0.028	4	0.905	0.967	0.981	1	0.043	4	0.864	0.96	0.987	1	0.065	4	0.931	1.002	0.964	1.148	0.1	4	0.991	1.024	1.008	1.089	0.045	4									
Profile																																							
Riffle Length (ft)	11.59	34.45		95.87			5.26	35.64	25.13	107.7	33.96	14	4.62	38.51	25.22	101.4	30.9	16	2	21.66	9.605	155.5	33.02	20	8.26	36.98	32.21	84.19	23.83	14									
Riffle Slope (ft/ft)	0.006	0.000		0.021			0.002	0.013	0.011	0.031	0.010	14	0.001	0.014	0.007	0.080	0.022	12	0.001	0.018	0.017	0.053	0.015	17	0.001	0.01	0.008	0.041	0.01	13									
Pool Length (ft)	12.1	36.8		66.9			18.51	47.79	44.95	95.18	21.1	14	14.9	37.39	34.03	83.46	16.07	16	14.47	41.69	36.21	85.36	21.83	20	14.58	47.06	39.56	117.3	28.8	13									
Pool Max depth (ft)							2.13	2.4	2.39	2.87	0.55	14	2.58	3.19	3.13	4.51	0.47	16	2.28	2.741	2.753	3.81	0.33	20	2.25	2.662	2.61	3.8	0.402	13									
Pool Spacing (ft)	24	70.8		154			19.78	75.53	61.76	149.9	38.45	14	19.5	72.58	57.3	152.1	40.89	15	28.11	62	54.19	177.5	36.04	19	43.89	84.28	68.16	151.2	37.84	12									
Pattern																																							
Channel Beltwidth (ft)	33	47		67																																			
Radius of Curvature (ft)	28.99	40.14		64.66																																			
Rc:Bankfull width (ft/ft)	90	109		140																																			
Meander Wavelength (ft)	1.65	2.35		3.35																																			
Meander Width Ratio																																							
Additional Reach Parameters																																							
Rosgen Classification				E4						E4						E4						E4						E4											
Channel Thalweg length (ft)				1275						1275						1281						1275						1275											
Sinuosity (ft)				1.19						1.19						1.2						1.19						1.19											
Water Surface Slope (Channel) (ft/ft)				0.0044						0.0044						N/A						0.0047						0.0048											
BF slope (ft/ft)				0.0041						0.004						0.0051						0.0040						0.0042											
² Ri% / Ru% / P% / G% / S%	27%			40%			39%			56%			48%			47%			34%			65%			41%			48%											
³ SC% / Sa% / G% / C% / B% / Be%													4.3%	63.3%	29.3%	3.0%	0.0%	0.2%	46.8%	15.0%	36.3%	1.9%	0.0%	0.0%	44.8%	18.1%	33.7%	3.4%	0.0%	0.0%									
⁴ d16 / d35 / d50 / d84 / d95													0.083	0.107	3.483	17.79	33.75	0.393	2.156	4.299	11.44	34.69	0.113	1.985	2.957	18.75	37.6												
² % of Reach with Eroding Banks										1%						3%						5%						0%											
Channel Stability or Habitat Metric																																							
Biological or Other																																							

Pattern data will not typically be collected unless visual data, dimensional data or profile data indicate significant shifts from baseline

Shaded cells indicate that these will typically not be filled in.

- 1 = The distributions for these parameters can include information from both the cross-section surveys and the longitudinal profile.
- 2 = Proportion of reach exhibiting banks that are eroding based on the visual survey from visual assessment table
- 3 = Riffle, Run, Pool, Glide, Step; Silt/Clay, Sand, Gravel, Cobble, Boulder, Bedrock; dip = max pave, disp = max subpave
- 4 = Of value/needed only if the n exceeds 3

**Exhibit Table 11b. Monitoring Data - Stream Reach Data Summary
UT to South Fork Creek (Stephens) No. 405 Reach: B [Sta 18+75 - 25+00] (625 feet)**

Parameter	Baseline/MY-01 (2010)						MY-2 (2010)						MY-3 (2010)						MY-4 (2011)						MY-5 (2012)						MY-5+					
	Min	Mean	Med	Max	SD ¹	n	Min	Mean	Med	Max	SD ¹	n	Min	Mean	Med	Max	SD ¹	n	Min	Mean	Med	Max	SD ¹	n	Min	Mean	Med	Max	SD ¹	n	Min	Mean	Med	Max	SD ¹	n
Dimension and Substrate - Riffle only																																				
Bankfull Width (ft)	18.12	18.23	18.23	18.34	0.155	2	20.09	20.32	20.32	20.56	0.335	2	18.45	19.41	19.41	20.38	1.364	2	18.04	18.51	18.51	18.98	0.668	2	17.4	17.8	17.8	18.21	0.575	2						
Floodprone Width (ft)	83.54	126.8	126.8	170	61.13	2	83.5	126.8	126.8	170	61.16	2	83.5	126.8	126.8	170	61.16	2	83.5	126.8	126.8	170	61.16	2	83.5	126.8	126.8	170	61.16	2						
Bankfull Mean Depth (ft)	1.226	1.381	1.381	1.536	0.219	2	1.141	1.336	1.336	1.531	0.276	2	1.267	1.346	1.346	1.426	0.113	2	1.258	1.349	1.349	1.44	0.129	2	1.102	1.271	1.271	1.441	0.24	2						
Bankfull Max Depth (ft)	2.22	2.515	2.515	2.81	0.417	2	2.26	2.61	2.61	2.96	0.495	2	2.53	2.675	2.675	2.82	0.205	2	2.53	2.685	2.685	2.84	0.219	2	2.38	2.645	2.645	2.91	0.375	2						
Bankfull Cross Sectional Area (ft ²)	22.23	25.2	25.2	28.17	4.201	2	23.45	27.1	27.1	30.76	5.166	2	25.81	26.06	26.06	26.31	0.351	2	23.87	24.92	24.92	25.97	1.483	2	20.06	22.56	22.56	25.06	3.535	2						
Width/Depth Ratio	11.95	13.36	13.36	14.78	2.003	2	13.12	15.57	15.57	18.03	3.47	2	12.94	14.51	14.51	16.09	2.228	2	12.53	13.81	13.81	15.09	1.814	2	12.08	14.3	14.3	16.53	3.15	2						
Entrenchment Ratio	4.554	6.967	6.967	9.38	3.412	2	4.282	6.275	6.275	8.268	2.819	2	4.526	6.434	6.434	8.342	2.698	2	4.629	6.793	6.793	8.956	3.059	2	4.8	7.068	7.068	9.336	3.207	2						
Bank Height Ratio	1	10.27	10.27	19.54	13.11	2	1	11.26	11.26	21.53	14.51	2	1	1.05	1.05	1.099	0.07	2	0.893	0.929	0.929	0.965	0.051	2	0.729	0.793	0.793	0.857	0.091	2						
Profile																																				
Riffle Length (ft)	12.2	19.31		32.1			14.47	26.71	23.24	56.15	14.56	7	9.05	42.37	33.25	79.53	25.71	8	2	31.88	27.83	88.71	32.3	9	12.77	28.45	21.84	80.24	21.89	8						
Riffle Slope (ft/ft)	0.006	0.021		0.043			0.001	0.011	0.01	0.025	0.009	6	0.001	0.007	0.005	0.014	0.005	8	0.004	0.012	0.009	0.029	0.009	9	0.003	0.011	0.008	0.033	0.01	7						
Pool Length (ft)	10.7	27.37		53.8			14.03	33.96	32.15	51.74	12.09	8	14.79	35.34	32.34	83.87	22.17	8	14.38	39.3	38.12	78.21	22.99	8	13.3	23.65	21.1	46.6	11.49	8						
Pool Max depth (ft)							1.79	3.15	3.01	6.1	1.33	8	2.78	4.22	4	6.55	1.12	8	2.84	4.117	3.998	6.4	1.052	8	2.61	3.72	3.715	4.25	0.549	8						
Pool Spacing (ft)	54	77.29		118			33.5	70.07	59.03	132.5	31.88	7	34.68	78.19	77.4	114.7	29.12	7	28.87	66.62	52.29	122.1	35.86	7	27.93	51.29	41.97	119	31.79	7						
Pattern																																				
Channel Beltwidth (ft)	33.2	54		70.2																																
Radius of Curvature (ft)	34.6	37.1		40.5																																
Rc:Bankfull width (ft/ft)																																				
Meander Wavelength (ft)	120	136		150																																
Meander Width Ratio	1.82	2.96		3.86																																
Additional Reach Parameters																																				
Rosgen Classification				E4						E4						E4						E4						E4								
Channel Thalweg length (ft)				625						625						630						625						625								
Sinuosity (ft)				1.08						1.08						1.09						1.08						1.08								
Water Surface Slope (Channel) (ft/ft)				0.0057						0.007						N/A						0.0055						0.0051								
BF slope (ft/ft)				0.0049						0.005						0.0025						0.0045						0.0053								
² Ri% / Ru% / P% / G% / S%	25%			39%			30%			43%			54%			45%			46%			50%			36%			30%								
³ SC% / Sa% / G% / C% / B% / Be%													6.5%	32.2%	56.5%	4.3%	0.0%	0.5%	10.9%	15.2%	69.0%	4.8%	0.0%	0.0%	16.9%	18.4%	59.3%	4.5%	0.0%	0.9%						
⁴ d16 / d35 / d50 / d84 / d95													0.162	9.989	14.5	33.33	46.18		0.163	5.788	9.72	32.36	50.55		0.704	4.377	10.09	31.59	66.01							
² % of Reach with Eroding Banks										1%						1%						0%						0%								
Channel Stability or Habitat Metric																																				
Biological or Other																																				

Pattern data will not typically be collected unless visual data, dimensional data or profile data indicate significant shifts from baseline

Shaded cells indicate that these will typically not be filled in.
 1 = The distributions for these parameters can include information from both the cross-section surveys and the longitudinal profile.
 2 = Proportion of reach exhibiting banks that are eroding based on the visual survey from visual assessment table
 3 = Riffle, Run, Pool, Glide, Step; Silt/Clay, Sand, Gravel, Cobble, Boulder, Bedrock; dip = max pave, disp = max subpave
 4 = Of value/needed only if the n exceeds 3

Appendix E. Hydrologic Data

Table 12. Verification of Bankfull Events			
UT to South Fork Creek (Stephens) No. 405			
Date of Data Collection	Date of Occurrence	Method	Photo #
23-Jun-10	15-May-10	Visual Observation of Wrack Lines	N/A
12-Apr-11	31-Mar-11	Visual Observation of Wrack Lines	17
18-Jan-13	18-Jan-13	A 2.1-inch* rainfall event within 4 hours occurred less than 24 hours after a 1.3 inch rainfall within 6 hours.	N/A
18-Jan-13	18-Jan-13	A 1.6-inch* rainfall event within 1 hour occurred less than 15 hours after a 1.3 inch rainfall within 4 hours	N/A

* - Reported at USGS 355637079122545 Rain gauge at Berry Andrews Rd near White Cross

Table 13. Wetland Criteria Attainment 2009-2012

Gauge #	2009 (MY-02)			2010 (MY-03)			2011 (MY-04)			2012 (MY-05)		
	Max # Consecutive Days	% Growing Season	Success Criteria Attained	Max # Consecutive Days	% Growing Season	Success Criteria Attained	Max # Consecutive Days	% Growing Season	Success Criteria Attained	Max # Consecutive Days	% Growing Season	Success Criteria Attained
Ref	~	~	~	3 ^b	1%	No	59	26%	Yes	37 ^d	16%	Yes
2	8 ^a	3%	No	20	9%	No	10 ^c	4%	No	18 ^d	8%	No
3	0 ^a	0%	No	79	34%	Yes	72	31%	Yes	73 ^d	32%	Yes
4	0 ^a	0%	No	24	10%	No	34	15%	Yes	15 ^d	7%	No
5	0 ^a	0%	No	43	19%	Yes	62	27%	Yes	28 ^d	12%	Yes

a – Gauge installed 9/28/2009 – groundwater level monitored for 42 days of the growing season

b - Gauge installed 8/12/2010 – groundwater level monitored for 89 days of the growing season

c – Gauge malfunction – groundwater level monitored for 148 days of the growing season

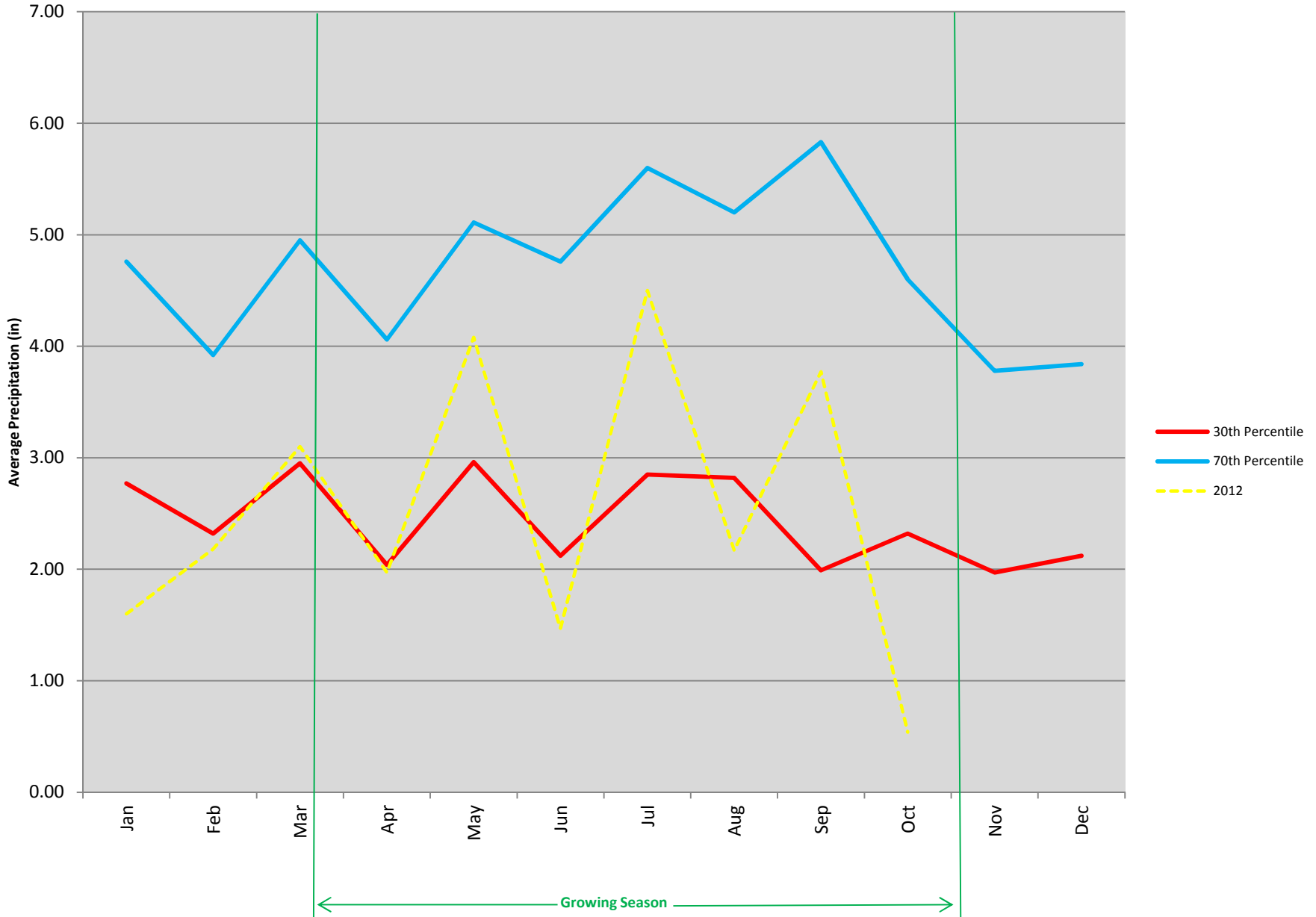
d – Monitoring ended before end of growing season - groundwater level monitored for 228 days of the growing season

Wetland hydrology success criteria is met if levels are within 12 inches of the soil surface for at least 12% of the growing season.

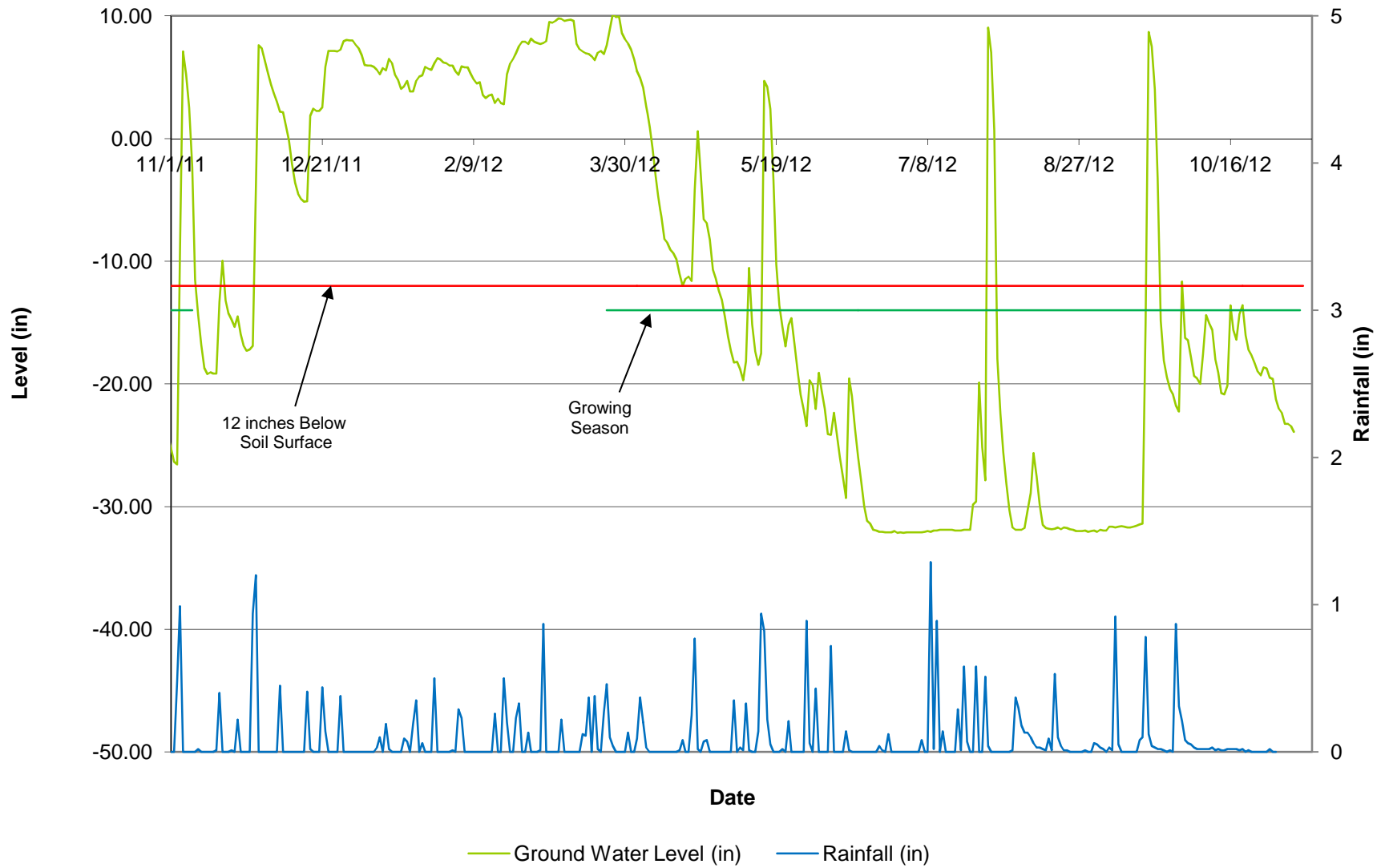
Growing Season: March 24 to November 9 (source:

<http://www.wcc.nrcs.usda.gov/ftpref/support/climate/wetlands/nc/37001.txt>)

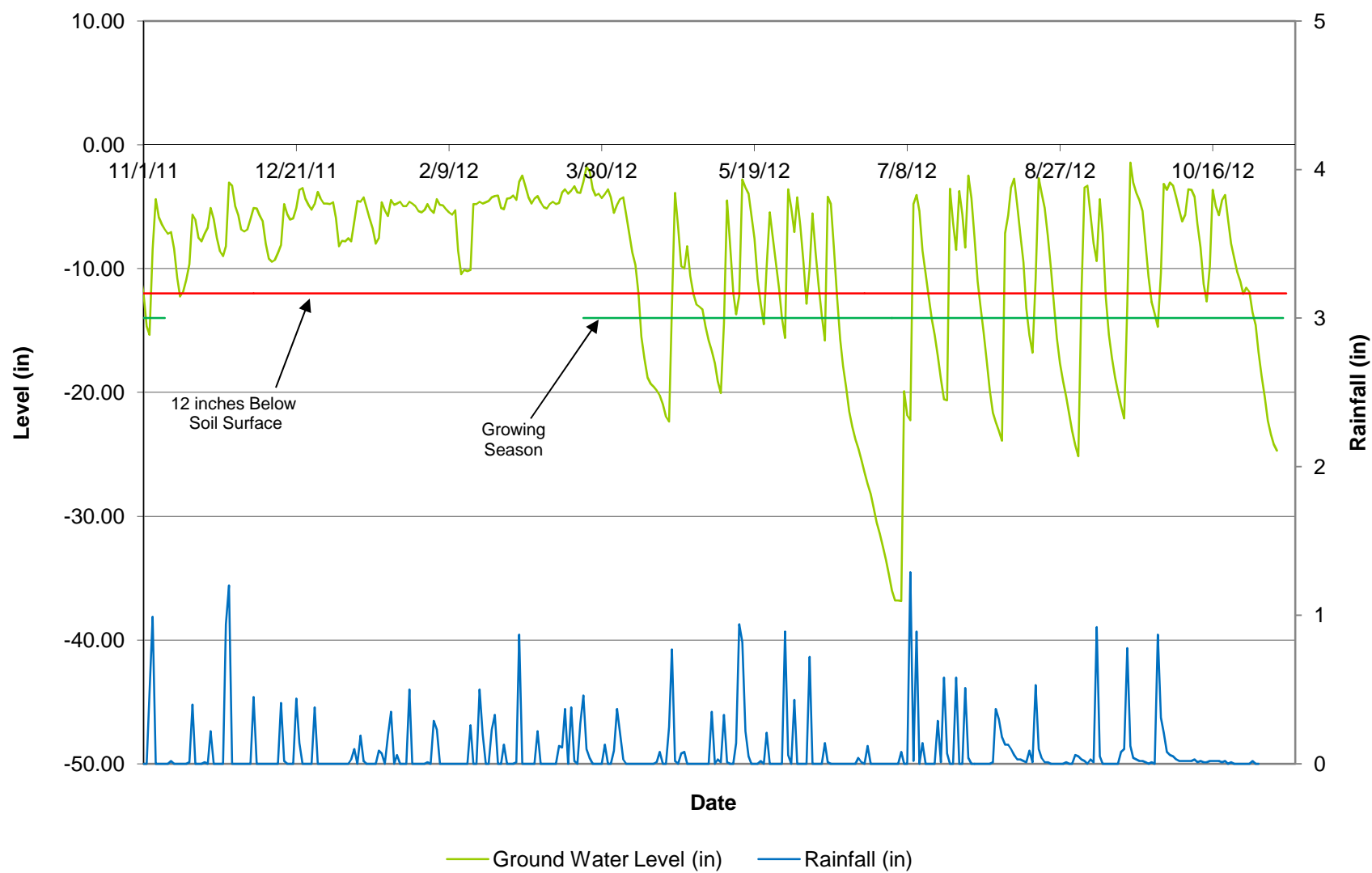
UT to South Fork Creek 30-70 Percentile Graph for Rainfall 2012



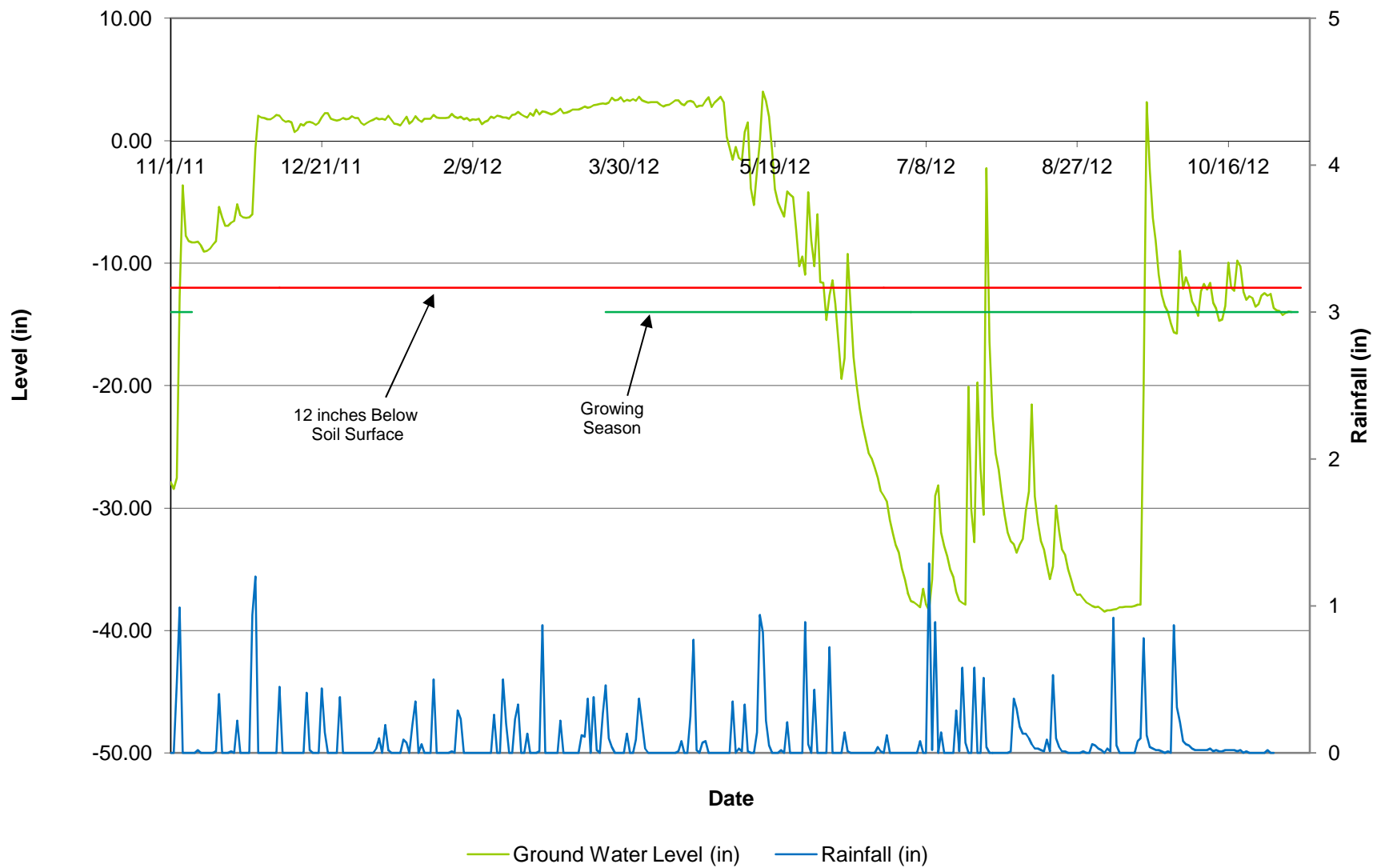
UT to South Fork Creek Reference Gauge



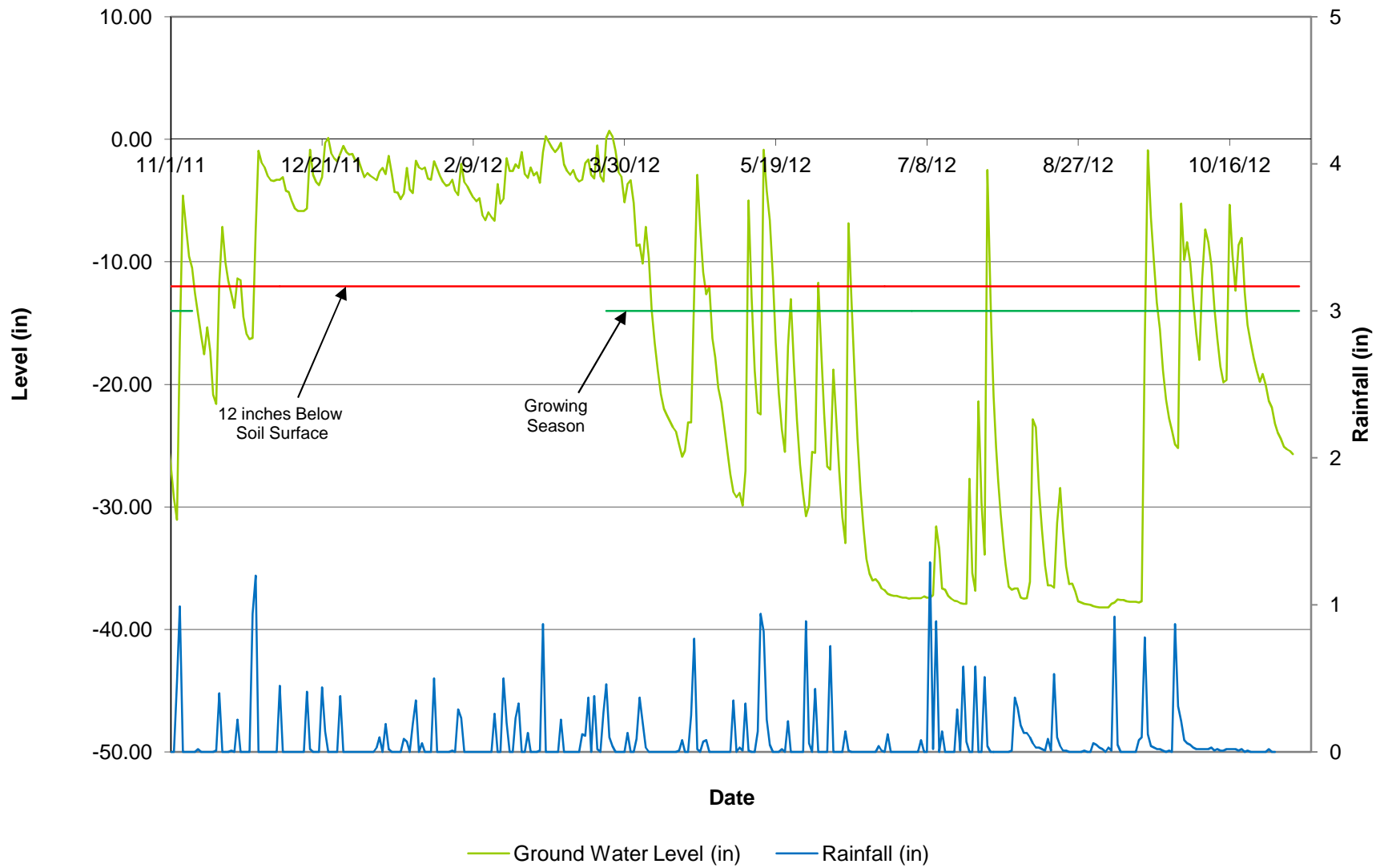
UT to South Fork Creek Gauge 2



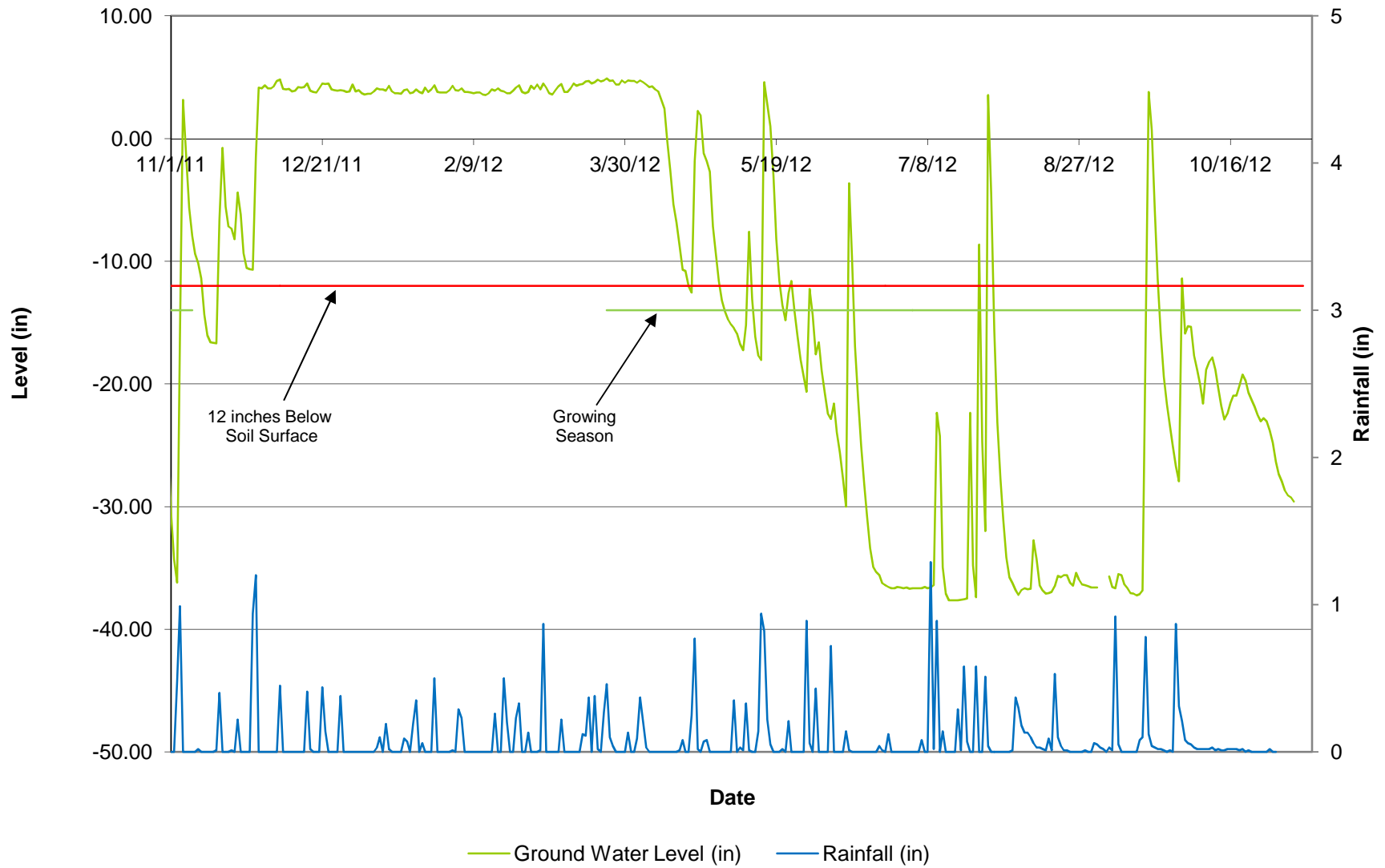
UT to South Fork Creek Gauge 3



UT to South Fork Creek Gauge 4



UT to South Fork Creek Gauge 5



Appendix F. Miscellaneous Data

WEEKLY INSPECTION REPORT

Date of Inspection: Feb 2, 2012

Date of Report: 2/6/12

SCO ID#: 09-0730012 (Axiom)

Supplemental Planting Oversight for EEP Supplemental Planting EAST

Project: **UT South Fork Creek (Stephens) – EEP #405**

Location: Alamance, North Carolina

Inspection of: Supplemental Planting EAST (Bruton Contract #D09104s) (Contract)

By: Axiom Environmental, Inc. (Designer)

Name & Title of Inspector Matthew D. Thomas - Senior Scientist

COMMENTS:

UT to South Fork (Stephens) supplemental planting was initiated on February 2, 2012 and completed on February 2, 2012. Trees were delivered to the site by Burton Natural Systems, Inc on the morning of planting.

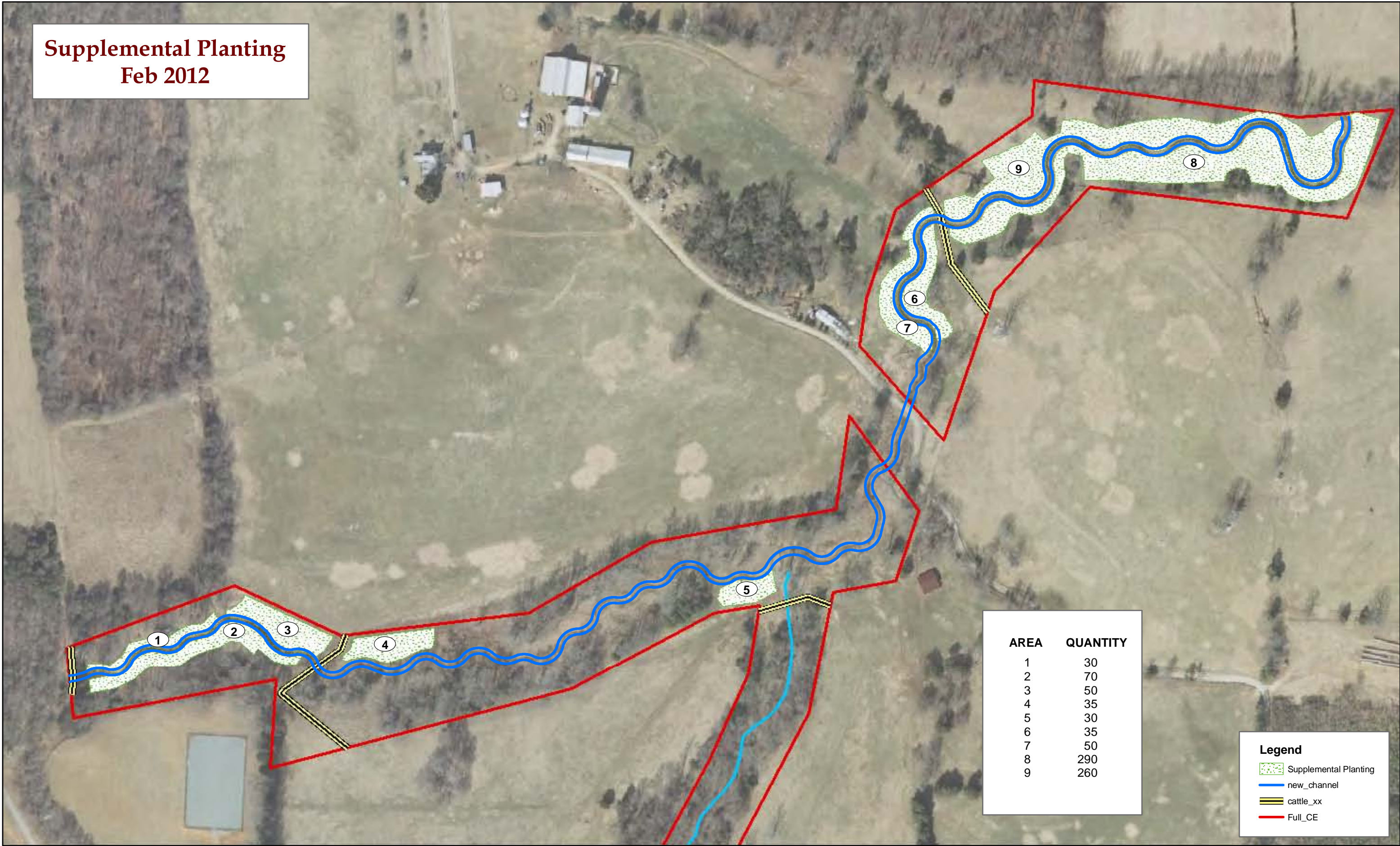
Axiom Environmental oversaw the planting of 850 1-gal containerized trees in nine planting areas within a conservation easement at the site. All trees planted were tagged with colored weather resistant labels that displayed the species name. Planting areas were marked with orange flagging before planting. Charlie Bruton (Bruton Natural Systems) was instructed to plant planting area with appropriate representation of species, not to plant within the dripline of trees, and to stay at least 5 feet away from fencing boundaries where appropriate.

Planters avoided areas within planting areas where trees were located so that planted stems would not be impacted by shading. Changes to planting quantities include Planting Area 2 (70 stems), Planting Area 3 (50 stems), Planting Area 8 (290 stems), and Planting Area 9 (310 stems). Planting areas were delineated in the field with sub-meter GPS and a shapefile will be submitted with this letter.

Species	Quantity Planted	Tag Color
Scarlet Oak (<i>Quercus coccinea</i>)	205	Orange
River Birch (<i>Betula nigra</i>)	220	Orange
Yellow Poplar (<i>Liriodendron tulipifera</i>)	175	Orange
Sugarberry (<i>Celtis laevigata</i>)	120	Orange
Shumard Oak (<i>Quercus shumardii</i>)	130	Orange

All trees planted met NC EEP size and vigor requirements per contract. A final walk through was conducted by Axiom Environmental on 2/2/12 and all work was completed as outlined in the bid document. Warranty inspection will occur in September 2012.

**Supplemental Planting
Feb 2012**



AREA	QUANTITY
1	30
2	70
3	50
4	35
5	30
6	35
7	50
8	290
9	260

Legend

- Supplemental Planting
- new_channel
- cattle_xx
- Full_CE

