



**UT TO SOUTH FORK
FINAL MONITORING REPORT
YEAR 5 OF 5
2010**

EEP Project #435
Alamance County, North Carolina

Submitted to:



NCDENR-EEP
1652 Mail Service Center
Raleigh, NC 27699

Monitoring Firm:



1025 Wade Avenue

Raleigh, NC 27605

Phone (919) 789-9977

Project Manager:

Phillip Todd

ptodd@sepiengineering.com

TABLE OF CONTENTS

MONITORING SUMMARY	1
METHODOLOGY	2
Vegetation Methodology	2
Stream Methodology.....	2
<i>Longitudinal Profile and Plan View</i>	2
<i>Permanent Cross Sections</i>	2
<i>Pebble Counts</i>	3
Photo Documentation.....	3
REFERENCES	4

APPENDICIES

Appendix A: Project Vicinity Map and Background Tables

- Figure 1 – Project Location Map
- Table 1. Project Restoration Components
- Table 2. Project Activity and Reporting History
- Table 3. Project Contact Table
- Table 4. Project Attribute Table

Appendix B: Visual Assessment Data

- Figure 2a-e: Current Condition Plan View (CCPV)
- Table 5a-c. Visual Stream Morphology Stability Assessment Table
- Table 6. Vegetation Condition Assessment Table
- Photos: Stream Stations
- Photos: Vegetation Plots

Appendix C: Vegetation Plot Data

- Table 7: Vegetation Plot Mitigation Success Summary Table

Appendix D: Stream Assessment Data

- Figure: Cross-sections with annual overlays
- Figure: Longitudinal profiles with annual overlays
- Figure: Pebble count plots with annual overlays
- Table 8: Baseline Stream Data Summary Table
- Table 9: Monitoring – Cross-Section and Reach Morphology Data Table

Appendix E: Hydrologic Data

- Table 10: Verification of Bankfull Events

MONITORING SUMMARY

The North Carolina Ecosystem Enhancement Program (EEP) restored sections of an unnamed tributary to South Fork (UT South Fork) in 2004. This project is located in the southern portion of Alamance County, NC. The different reaches flow through former pasture and wooded areas. Prior to restoration, cattle damage resulted in areas of severe bank erosion and loss of vegetation. Since the restoration has been completed, the livestock have been fenced out of the stream. The overall goal of this project was to help improve water quality in the Cape Fear River basin. Specific objectives to meet this goal were to:

- Reduce bank erosion;
- Reduce nutrient runoff on the site;
- Stabilize stream channel banks by planting vegetation;
- Help the stream reach its equilibrium through the reestablishment of proper dimension, pattern, and profile.

There was strong vegetative cover along the length of the project. Fescue continues to dominate the herbaceous understory of monitoring reach 1, which appears to be preventing the establishment of the planted bare root trees and other native vegetation. In Monitoring Year 5, several populations of exotic invasive species were noted. Invasive species found include: *Festuca spp.*, *Ligustrum sinense*, *Rosa multiflora*, *Microstegium virmineum*, *Lonicera japonica*, and *Ailanthus altissima*. Planted stem survival in monitoring reach 1 remains a concern due to fescue dominance. All plots in monitoring reach 1 had planted stem densities below the Year 5 goal of 260 stems per acre. Vegetation Plot 2 is of particular concern because no planted stems were counted in this plot in Monitoring Year 5. The overall planted stem survival from Monitoring Year 1 to Monitoring Year 5 was 62% among all vegetation plots in all reaches. The overall planted stem density across all vegetation plots was 560 stems per acre.

All Monitoring Year 5 profile and pattern parameters were consistent with Monitoring Year 4 values. Deposition in riffle sections remains a minor problem in monitoring reaches 1 and 2. The number of depositional areas and overall length of deposition identified decreased during Monitoring Year 5 for all monitoring reaches. Stream structures with problems were limited to Reaches 1 and 2. In monitoring reach 1, a total of 10 structures were found to have significant problems of concern out of 58 surveyed. One structure had significant problems of concern out of the 39 structures surveyed at monitoring reach 2. The most severe structural problem along monitoring reach 1 was a rootwad (Station 15+56) where the bank has caved in around the footing, leaving the footing almost completely exposed. There were small amounts of bank erosion in all monitoring reaches, but none were severe. Less than 1% of the banks in any of the reaches exhibited significant erosion. Evidence of recent beaver activity at the downstream end of Monitoring Reach 3 was observed during geomorphic survey during November 2010. No bank erosion was noted in the area and the impacted trees are species that have strong root systems that will resprout.

Summary information/data related to the occurrence of items such as invasive species encroachment and statistics related to performance of various project and monitoring elements can be found in the tables and figures in the report appendices. Narrative background and supporting information formerly found in these reports can be found in the mitigation and restoration plan documents available on EEP's website. All raw data supporting the tables and figures in the appendices is available from EEP upon request.

METHODOLOGY

Vegetation Methodology

For this monitoring project, a total of twelve (12) plots were studied. Plot sizes measure 10 meters by 10 meters (or equivalent to 100 square meters), depending on buffer width. The vegetation monitoring was not the Carolina Vegetation Survey (CVS) protocol, but was based on the number of stems for the targeted species that were planted for the stream restoration project. The planted material in the plot (previously marked with flagging) was identified by species and a tally of each species was kept and recorded in a field book. Any stems for a given species in a given plot that were not flagged and were counted over and above the baseline total were considered volunteers.

It should be noted that no initial planting documentation has ever been received by SEPI, so all survivability and density calculations are based on using the Monitoring Year 1 stem counts as a baseline. In Monitoring Year 1, SEPI project scientists used their best professional judgement to distinguish planted stems from volunteers.

Stream Methodology

The project monitoring for the stream channel included a longitudinal survey, cross-sectional surveys, and photo documentation. These measurements were taken at each reach. The stationing was based on thalweg. The methodology for each portion of the stream monitoring is described in detail below.

Longitudinal Profile and Plan View

A longitudinal profile was surveyed for each reach with a Nikon DTM-520 Total Station, prism, and a TDS Recon Pocket PC. The heads of features (i.e., riffles, runs, pools, and glides) were surveyed, as well as the point of maximum depth of each pool, boundaries of problem areas, and any other significant slope-breaks or points of interest. At the head of each feature and at the maximum pool depth, thalweg, water surface, edge of water, left and right bankfull, and left and right top of bank (if different than bankfull) were surveyed. All profile measurements were extracted from this survey, including channel and valley length and length of each feature, water surface slope for each reach and feature, bankfull slope for the reach, and pool spacing. This survey also was used to draw plan view figures with Microstation v8 (Bentley Systems, Inc., Exton, PA) for each reach, and all pattern measurements (i.e. meander length, radius of curvature, belt width, meander width ratio, and sinuosity) were extracted from the plan view. Stationing was calculated along the thalweg

Permanent Cross Sections

Four permanent cross sections (two riffles and two pools) were surveyed at Monitoring Reach 1. Two permanent cross sections (one riffle and one pool) were surveyed at Monitoring Reach 2, and six permanent cross sections (3 riffles and 3 pools) were surveyed at Monitoring Reach 3. The beginning and end of each permanent cross section were originally marked with a wooden stake and metal conduit. Cross sections were installed perpendicular to the stream flow. Each survey noted all changes in slope, tops of both banks, left and right bankfull, edges of water, thalweg, and water surface. The cross sections were then plotted and overlain on the cross section surveys from all previous monitoring years. All dimension measurements (i.e. bankfull width, floodprone width, bankfull mean depth, cross sectional area, width-to-depth ratio, entrenchment ratio, bank height ratio, wetted perimeter, and hydraulic radius) were extracted from these plots and compared to data from all previous monitoring years.

Pebble Counts

A modified Wolman pebble count (Rosgen 1994), consisting of 50 samples, was conducted at each permanent cross section. The cumulative percentages were graphed, and the D50 and D84 particle sizes were calculated and compared to data from all previous monitoring years.

Photo Documentation

Permanent photo points were established during Monitoring Year 1. A set of three photographs (facing upstream, facing downstream, and facing the channel) were taken at each photo point with a digital camera. Two photographs were taken at each cross-section (facing upstream and downstream). A representative photograph of each vegetation plot was taken at the designated corner of the vegetation plot and in the same direction as the Monitoring Year 1 photograph. An arrow was placed on the designated corner of each vegetation plot on the plan view sheets to document the corner and direction of each photograph. Photos were also taken of all significant stream and vegetation problem areas.

REFERENCES

- ARCADIS G&M of North Carolina, Inc (ARCADIS). September 2002. Restoration Design Report, Unnamed Tributary to South Fork.
- DeLorme. 1997. The North Carolina Atlas and Gazateer.
- Harman, W.H., et al. 1999. Bankfull Hydraulic Geometry Relationships for North Carolina Streams. AWRA Wildland Hydrology Symposium Proceedings. Edited by D.S. Olson and J.P. Potyondy. AWRA Summer Synposium. Bozeman, MT.
- North Carolina Ecosystem Enhancement Program. November 2006. Content, Format and Data Requirements for EEP Monitoring Reports.
- Rosgen, D.L. 1994. A Classification of Natural Rivers. Catena 22: 166-169.
- SEPI Engineering Group. 2006. UT to South Fork Final Monitoring Report, Year 1 of 5.
- SEPI Engineering Group. 2007. UT to South Fork Final Monitoring Report, Year 2 of 5.
- SEPI Engineering Group. 2008. UT to South Fork Final Monitoring Report, Year 3 of 5.
- SEPI Engineering Group. 2009. UT to South Fork Final Monitoring Report, Year 4 of 5.
- U.S. Department of Agriculture, Soil Conversation Service. April 1960. Soil Survey Alamance County, North Carolina.
- U.S. Department of Army, Corps of Engineers. 2003. Stream Mitigation Guidelines. http://www.saw.usace.army.mil/wetlands/Mitigation/stream_mitigation.html

Appendix A
Project Vicinity Map and Background Files

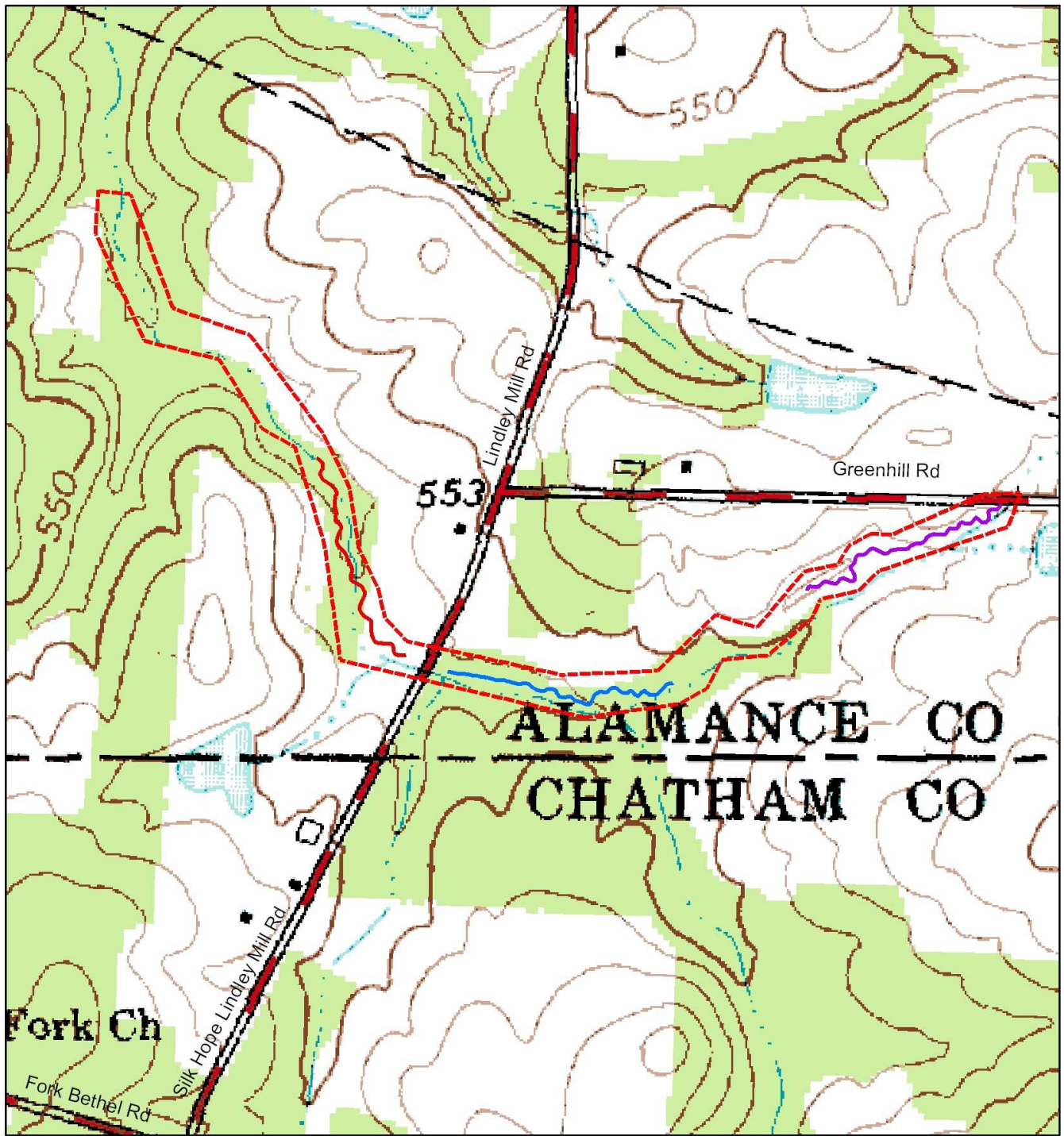

UT SOUTH FORK SITE VICINITY MAP

**FIGURE 1
ALAMANCE COUNTY NC**

500 250 0 500 Feet



Legend

- Monitoring Reach 1
- Monitoring Reach 2
- Monitoring Reach 3
- - - Project Easement

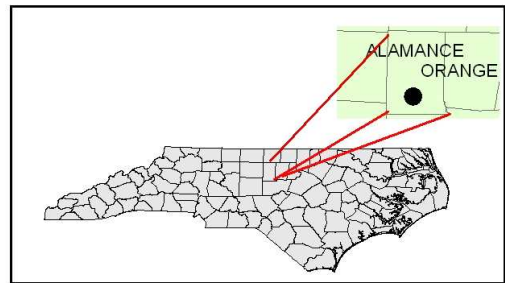

Project: Ut to South Fork (EEP #435) Year 5 (2010) Monitoring, Alamance County, North Carolina
June 2011

Figure 1. Project Location Map

**Table 1. Project Restoration Components
UT to South Fork/EEP Project Number 435**

Project Segment or Reach ID	Pre-Existing Footage	Type	Approach	As-Built* Footage	As-Built Stationing*	Monitoring Year 4 Stationing**	Comments
Subreach 1	1,525	Restoration	P I	1,503	10+00 to 26+03	Reach 1 - 10+00 – 20+57.63	New channel construction
Subreach 2	600	Restoration	P I, P II	710	26+03 to 33+13	Reach 2 - 10+00 – 20+33.78	Modified pattern, dimension & profile
Subreach 3	887	Enhancement Level I	P II, P III	887	33+13 to 42+00		Modified dimension & profile
Subreach 4	2,795	Restoration	P I, P II	2,837	42+00 to 70+37	Reach 3 - 10+00 – 20+32.36	Modified pattern, dimension & profile

* – Estimations based upon the design length from the Restoration Design Report for the project. SEPI does not currently possess as-built documentation.

** – For monitoring purposes Reach 1 is Design Subreach 1, Reach 2 combines portions of both Design Subreach 2 and Design Subreach 3, and Reach 3 is Design Subreach 4.

Table 2. Project Activity and Reporting History

UT to South Fork/EEP Project Number 435

Activity or Report	Scheduled Completion	Data Collection Complete	Actual Completion or Delivery
Restoration Plan			September 2002
Final Design - 90%	Currently Unavailable		
Construction			
Temporary S&E mix applies to entire project area			
Permanent seed mix applies to reach/segments 1&2			
Containerized and B&B plantings for reach/segments 1&2			
Mitigation Plan/ As-built (Year 0 Monitoring - baseline)			
Year 1 monitoring	December 1, 2006	June 1, 2006	November 2006
Year 2 monitoring	December 1, 2007	October 2007	December 1, 2007
Year 3 monitoring	December 1, 2008	November 2008	November 15, 2008
Year 4 monitoring	December 1, 2009	October 2009	November 15, 2009
Year 5 monitoring	December 1, 2010	October 2010	November 20, 2010

Table 3. Project Contact Table	
UT to South Fork/EEP Project Number 445	
Designer	ARCADIS G&M 801 Corporate Center Drive, Suite 300 Raleigh, NC 27607
Construction Contractor	*
Planting Contractor	*
Seeding Contractor	*
2006 – 2010 Monitoring Performers	SEPI Engineering Group 1025 Wade Avenue Raleigh, NC 27607 Phillip Todd (919) 789-9977
Stream Monitoring POC	Andy Kiley (919) 789-9977
Vegetation Monitoring POC	Phil Beach (919) 789-9977
Wetland Monitoring POC	N/A

*Raw data currently unavailable.

Table 4. Project Background Table	
UT to South Fork/EEP Project Number 445	
Project County	Alamance County, NC
Drainage impervious cover estimate (%)	5
Stream Order	1
Physiographic Region	Piedmont
Ecoregion	Carolina Slate Belt
Rosgen Classification of As-built	E
Cowardin Classification	N/A
Dominant soil types	Georgeville-Heron-Alamance & Orange-Efland-Herndon
Reference site ID	UT Wells Creek & UT Varnal Creek
USGS HUC for Project and Reference	03030002 Haw River
NCDWQ Sub-basin for Project and Reference	03-04-06
NCDWQ classification for Project and Reference	C, NSW
Any portion of any project segment 303d listed?	no
Any portion of any project segment upstream of a 303d listed segment?	no
Reasons for 303d listing or stressor	N/A
% of project easement fenced	99
% of project easement demarcated with bollards (if fencing absent)	0

Appendix B
Visual Assessment Data

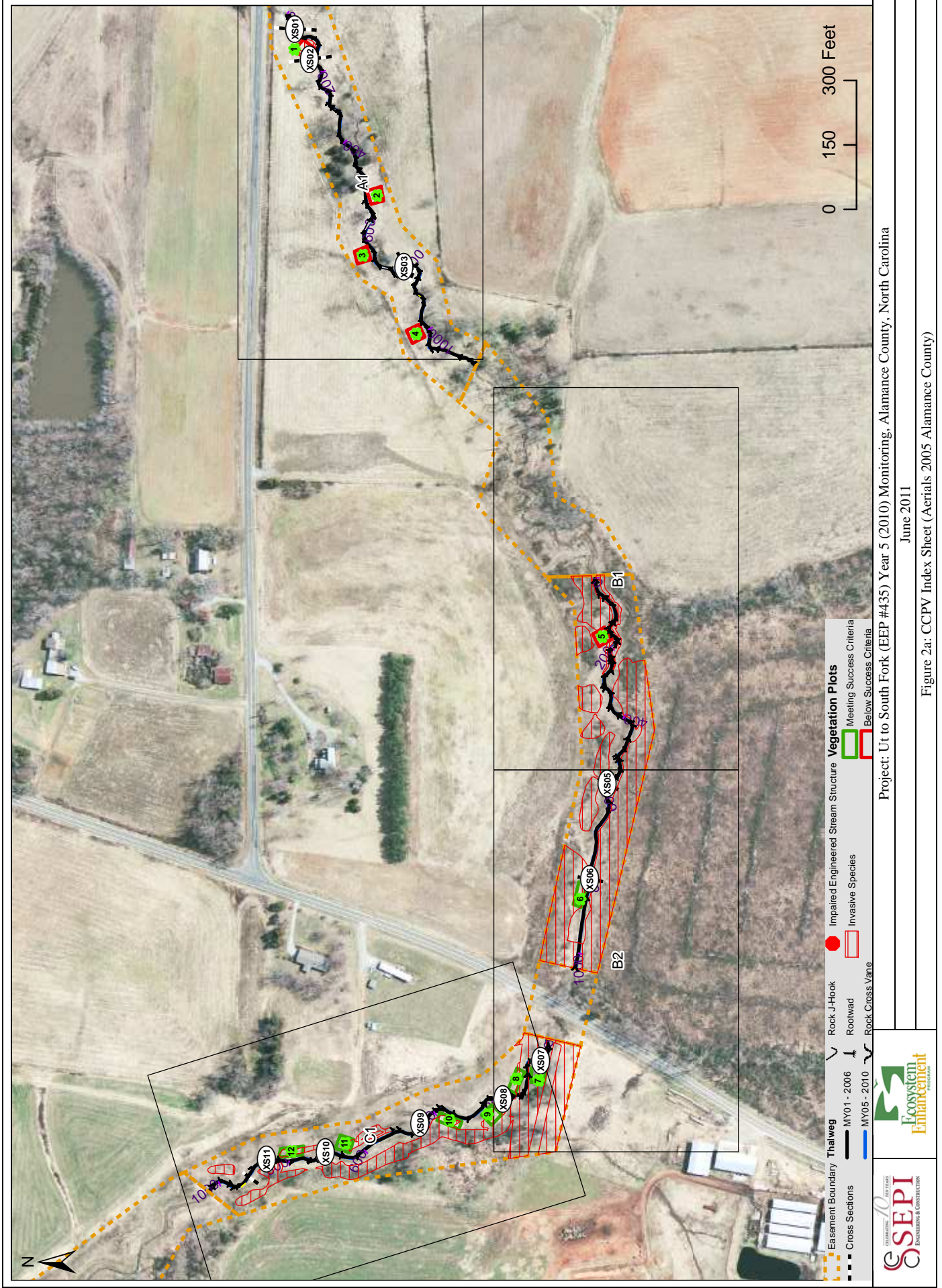

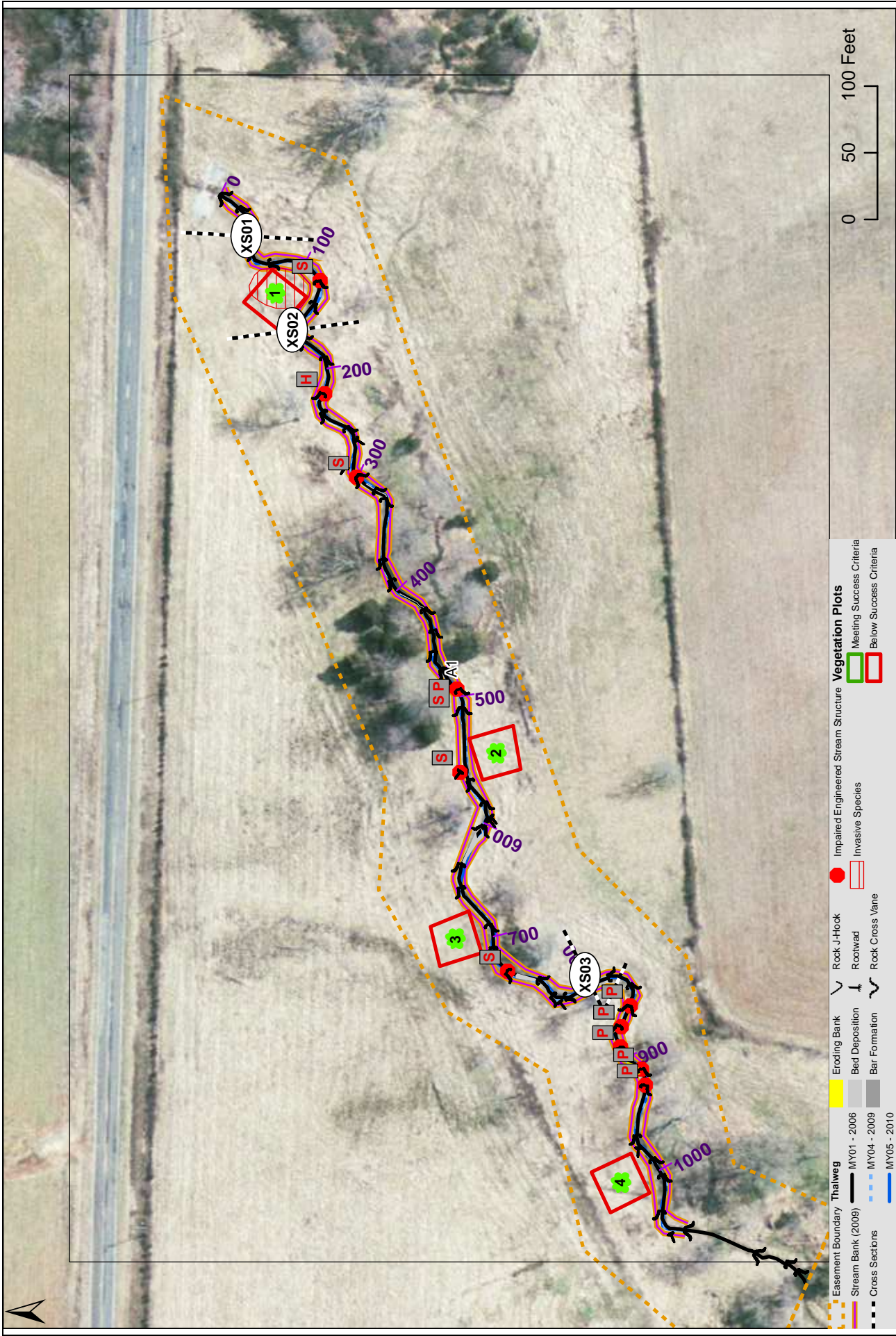

Project: Ut to South Fork (EEP #435) Year 5 (2010) Monitoring, Alamance County, North Carolina			
June 2011			
Figure 2b: CCPV Sheet 1 Reach 1 (Aerials 2005 Alamance County)			

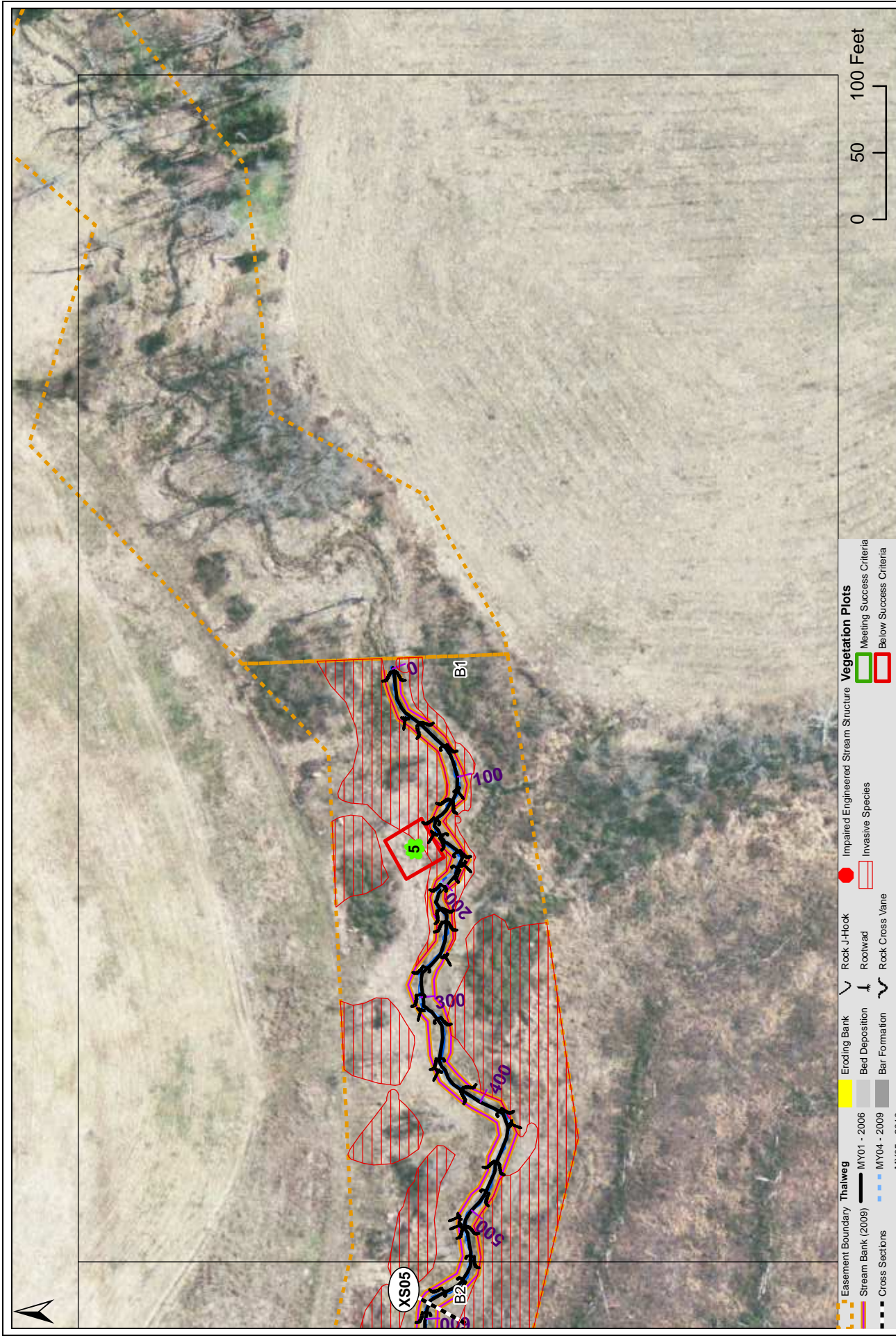

Easement Boundary	Eroding Bank	Rock J-Hook	Impaired Engineered Stream Structure	Vegetation Plots
Stream Bank (2009)	Bed Deposition	Rootwad	Meeting Success Criteria	Meeting Success Criteria
Cross Sections	Bar Formation	Rock Cross Vane	Invasive Species	Below Success Criteria
Thalweg	MY01 - 2006			
	MY04 - 2009			
	MY05 - 2010			

Project: Ut to South Fork (EEP #435) Year 5 (2010) Monitoring, Alamance County, North Carolina
 June 2011

Figure 2c: CCPV Sheet 2 Reach 2 (Aerials 2005 Alamance County)



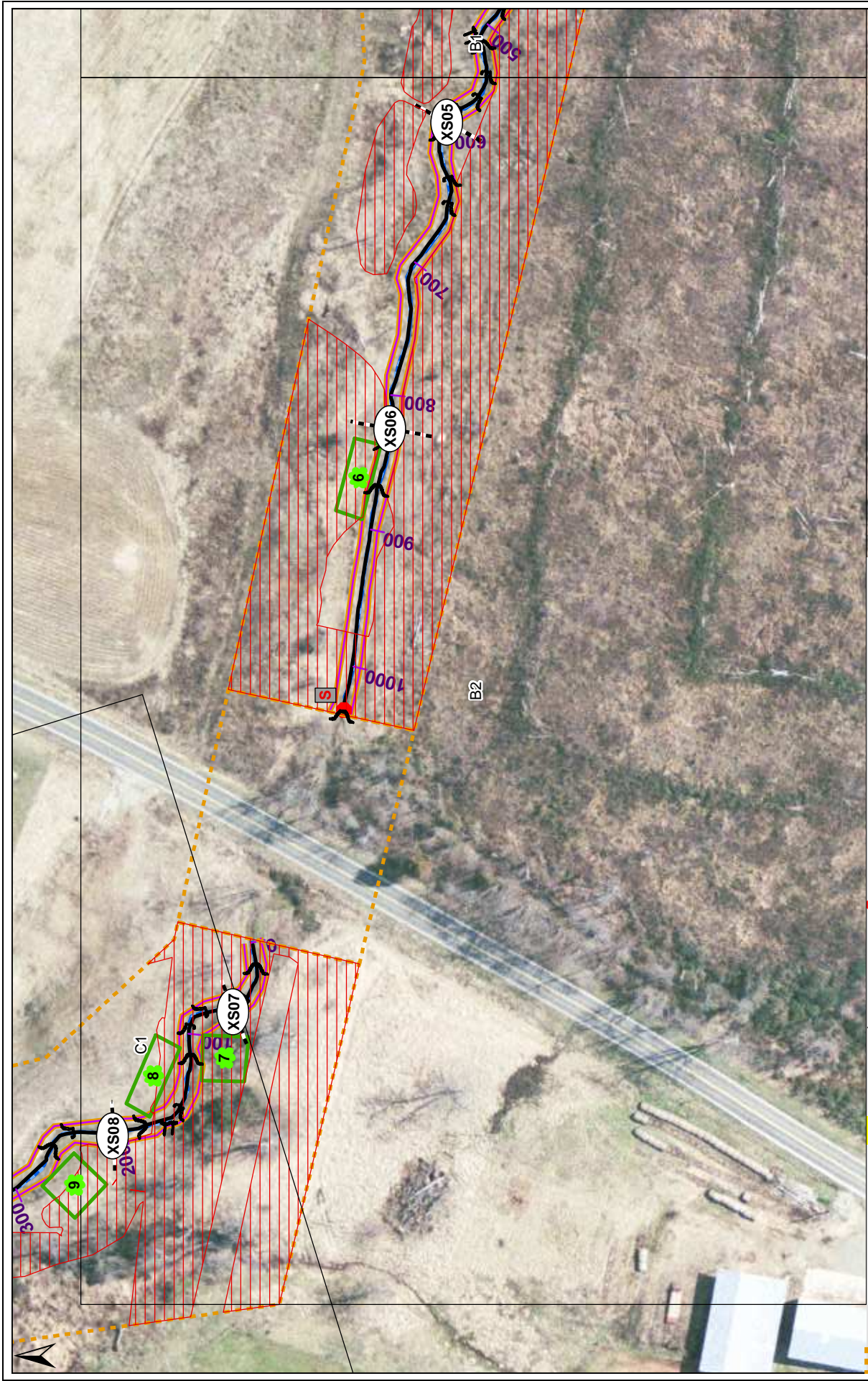

Easement Boundary	Eroding Bank	Rock J-Hook	Impaired Engineered Stream Structure	Meeting Success Criteria	Vegetation Plots
Stream Bank (2009)	Bed Deposition	Rootwad	Invasive Species	Below Success Criteria	
Cross Sections	Bed Formation	Rock Cross Vane			
M01 - 2006					
M04 - 2009					
M05 - 2010					

Project: Ut to South Fork (EEP #435) Year 5 (2010) Monitoring, Alamance County, North Carolina

June 2011

Figure 2d: CCPV Sheet 3 Reach 2 (Aerials 2005 Alamance County)



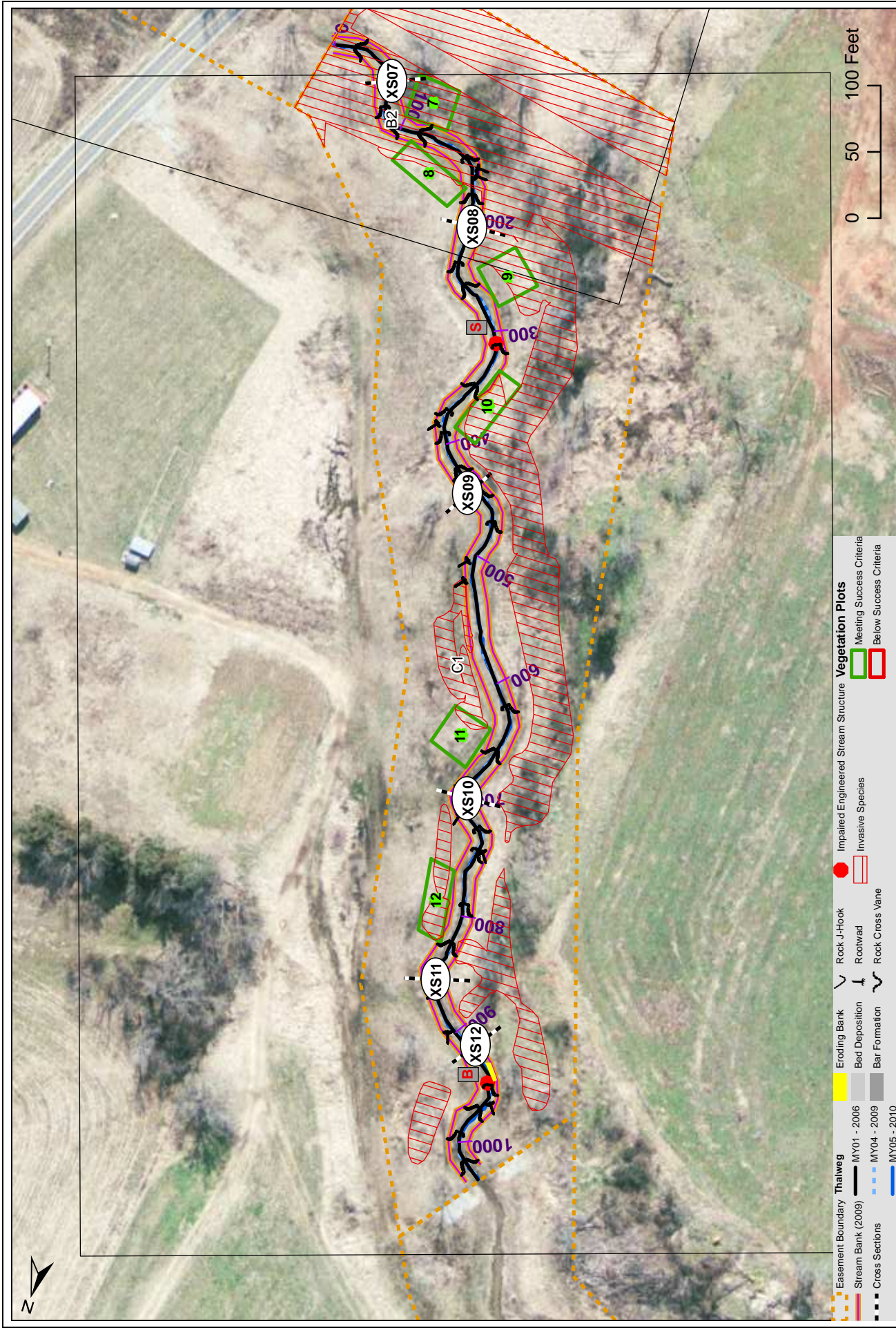

Thalweg		Impaired Engineered Stream Structure		Vegetation Plots	
	Easement Boundary		Rock J-Hook		Meeting Success Criteria
	Stream Bank (2009)		Rootwad		Below Success Criteria
	Stream Bank (2006)		Rock Cross Vane		
	Cross Sections				
			Eroding Bank		
			Bed Deposition		
			Bar Formation		
			Invasive Species		

Project: Ut to South Fork (EEP #435) Year 5 (2010) Monitoring, Alamance County, North Carolina
 June 2011
 Figure 2e: CCPV Sheet 4 Reach 3 (Aerials 2005 Alamance County)



Table 5a
Reach ID
Assessed Length

Visual Stream Morphology Stability Assessment
Ut of South Fork - Reach 1
1,152

Major Channel Category	Channel Sub-Category	Metric	Number Stable, Performing as Intended	Total Number in As-built	Number of Unstable Segments	Amount of Unstable Footage	% Stable, Performing as Intended	Number with Stabilizing Woody Vegetation	Footage with Stabilizing Woody Vegetation	Adjusted % for Stabilizing Woody Vegetation	
1. Bed	1. Vertical Stability (Riffle and Run units)	1. <u>Aggradation</u> - Bar formation/growth sufficient to significantly deflect flow laterally (not to include point bars)			6	102	91%				
		2. <u>Degradation</u> - Evidence of downcutting			1	15	99%				
	2. Riffle Condition	1. <u>Texture/Substrate</u> - Riffle maintains coarser substrate	12	28			43%				
		3. <u>Meander Pool Condition</u>	23	25			92%				
	4. <u>Thalweg Position</u>	1. <u>Depth</u> Sufficient (Max Pool Depth : Mean Bankfull Depth \geq 1.6)	22	25			88%				
		2. <u>Length</u> appropriate (>30% of centerline distance between tail of upstream riffle and head of downstream riffle)	13	13			100%				
		1. <u>Thalweg</u> centering at upstream of meander bend (Run)	13	13			100%				
			2. <u>Thalweg</u> centering at downstream of meander (Glide)	13	13			100%			
	Totals										
	2. Bank	1. <u>Scoured/Eroding</u>	Bank lacking vegetative cover resulting simply from poor growth and/or scour and erosion	47	50	1	15	99%	0	0	99%
Banks undercut/overhanging to the extent that mass wasting appears likely. Does NOT include undercuts that are modest, appear sustainable and are providing habitat.			49	50	0	0	100%	0	0	100%	
Bank slumping, calving, or collapse			44	50	0	0	100%	0	0	100%	
2. <u>Undercut</u>			50	50	1	15	99%	0	0	99%	
			49	50							
3. Engineered Structures	1. <u>Overall Integrity</u>	Structures physically intact with no dislodged boulders or logs.	47	50			94%				
		Grade control structures exhibiting maintenance of grade across the sill.	49	50			98%				
	2a. <u>Piping</u>	Structures lacking any substantial flow underneath sills or arms.	44	50			88%				
		Bank erosion within the structures extent of influence does not exceed 15%. (See guidance for this table in EEP monitoring guidance document)	50	50			100%				
	4. <u>Habitat</u>	Pool forming structures maintaining ~ Max Pool Depth : Mean Bankfull Depth ratio \geq 1.6 Rootwads/logs providing some cover at base-flow.	49	50			98%				

Table 5b
Reach ID
Assessed Length

Visual Stream Morphology Stability Assessment
Ut of South Fork - Reach 2
1,030

Major Channel Category	Channel Sub-Category	Metric	Number Stable, Performing as Intended	Total Number in As-built	Number of Unstable Segments	Amount of Unstable Footage	% Stable, Performing as Intended	Number with Stabilizing Woody Vegetation	Footage with Stabilizing Woody Vegetation	Adjusted % for Stabilizing Woody Vegetation	
1. Bed	1. Vertical Stability (Riffle and Run units)	1. <u>Aggradation</u> - Bar formation/growth sufficient to significantly deflect flow laterally (not to include point bars)			2	25	98%				
		2. <u>Degradation</u> - Evidence of downcutting			0	0	100%				
	2. Riffle Condition	1. <u>Texture/Substrate</u> - Riffle maintains coarser substrate	8	13			62%				
		3. <u>Meander Pool Condition</u>	13	14			93%				
	4. <u>Thalweg Position</u>	1. <u>Depth</u> Sufficient (Max Pool Depth : Mean Bankfull Depth \geq 1.6)	10	14			71%				
		2. <u>Length</u> appropriate (>30% of centerline distance between tail of upstream riffle and head of downstream riffle)	7	8			88%				
		1. <u>Thalweg</u> centering at upstream of meander bend (Run)	7	7			100%				
			2. <u>Thalweg</u> centering at downstream of meander (Glide)								
	2. Bank	1. <u>Scoured/Eroding</u>	Bank lacking vegetative cover resulting simply from poor growth and/or scour and erosion			0	0	100%			100%
			Banks undercut/overhanging to the extent that mass wasting appears likely. Does NOT include undercuts that are modest, appear sustainable and are providing habitat.			0	0	100%			100%
Bank slumping, calving, or collapse					0	0	100%			100%	
3. <u>Mass Wasting</u>											
Totals											
3. Engineered Structures	1. <u>Overall Integrity</u>	Structures physically intact with no dislodged boulders or logs.	28	28			100%				
	2. <u>Grade Control</u>	Grade control structures exhibiting maintenance of grade across the sill.	28	28			100%				
		Structures lacking any substantial flow underneath sills or arms.	27	28			96%				
	3. <u>Bank Protection</u>	Bank erosion within the structures extent of influence does not exceed 15%. (See guidance for this table in EEP monitoring guidance document)	28	28			100%				
	4. <u>Habitat</u>	Pool forming structures maintaining ~ Max Pool Depth : Mean Bankfull Depth ratio \geq 1.6 Rootwads/logs providing some cover at base-flow.	28	28			100%				

Table 5c
Reach ID
Assessed Length

Visual Stream Morphology Stability Assessment
Ut of South Fork - Reach 3
1,028

Major Channel Category	Channel Sub-Category	Metric	Number Stable, Performing as Intended	Total Number in As-built	Number of Unstable Segments	Amount of Unstable Footage	% Stable, Performing as Intended	Number with Stabilizing Woody Vegetation	Footage with Stabilizing Woody Vegetation	Adjusted % for Stabilizing Woody Vegetation	
1. Bed	1. Vertical Stability (Riffle and Run units)	1. <u>Agrgradation</u> - Bar formation/growth sufficient to significantly deflect flow laterally (not to include point bars)			0	0	100%				
		2. <u>Degradation</u> - Evidence of downcutting			0	0	100%				
	2. Riffle Condition	1. <u>Texture/Substrate</u> - Riffle maintains coarser substrate	15	16			94%				
		3. <u>Meander Pool Condition</u>	19	19			100%				
	4. <u>Thalweg Position</u>	2. <u>Length</u> appropriate (>30% of centerline distance between tail of upstream riffle and head of downstream riffle)	16	19			84%				
		1. <u>Thalweg</u> centering at upstream of meander bend (Run)	6	6			100%				
		2. <u>Thalweg</u> centering at downstream of meander (Glide)	7	7			100%				
	Totals										
	2. Bank	1. <u>Scoured/Eroding</u>	Bank lacking vegetative cover resulting simply from poor growth and/or scour and erosion	29	30	1	14	99%			99%
			Banks undercut/overhanging to the extent that mass wasting appears likely. Does NOT include undercuts that are modest, appear sustainable and are providing habitat.	30	30	0	0	100%			100%
Bank slumping, calving, or collapse			30	30	0	0	100%			100%	
2. <u>Undercut</u>		30	30	0	0	100%			100%		
3. Engineered Structures	1. <u>Overall Integrity</u>	Structures physically intact with no dislodged boulders or logs.	29	30	1	14	99%		0	99%	
		Grade control structures exhibiting maintenance of grade across the sill.	30	30			100%		0	100%	
	2a. <u>Piping</u>	Structures lacking any substantial flow underneath sills or arms.	30	30			100%				
	3. <u>Bank Protection</u>	Bank erosion within the structures extent of influence does not exceed 15%. (See guidance for this table in EEP monitoring guidance document)	30	30			100%				
		Pool forming structures maintaining ~ Max Pool Depth : Mean Bankfull Depth ratio ≥ 1.6 Rootwads/logs providing some cover at base-flow.	30	30			100%				

Table 6 **Vegetation Condition Assessment**

9.92

Planted Acreage¹

Vegetation Category	Definitions	Mapping Threshold	CCPV Depiction	Number of Polygons	Combined Acreage	% of Planted Acreage
1. Bare Areas	Very limited cover of both woody and herbaceous material.	0.1 acres		0	0.00	0.0%
2. Low Stem Density Areas	Woody stem densities clearly below target levels based on MY3, 4, or 5 stem count criteria.	0.1 acres		0	3.10	31.3%
Total						
3. Areas of Poor Growth Rates or Vigor	Areas with woody stems of a size class that are obviously small given the monitoring year.	0.25 acres		0	0.00	0.0%
Cumulative Total						
0 3.10 31.3%						

9.92

Easement Acreage²

Vegetation Category	Definitions	Mapping Threshold	CCPV Depiction	Number of Polygons	Combined Acreage	% of Easement Acreage
4. Invasive Areas of Concern ⁴	Areas or points (if too small to render as polygons at map scale).	1000 SF		14	3.16	31.9%
5. Easement Encroachment Areas ⁵	Areas or points (if too small to render as polygons at map scale).	none		0	0.00	0.0%



Cross-Section 1: View Upstream (10-27-2010)



Cross-Section 1: View Downstream (10-27-2010)



Cross-Section 2: View Upstream (10-27-2010)



Cross-Section 2: View Downstream (10-27-2010)



Cross-Section 3: View Upstream (10-27-2010)



Cross-Section 3: View Downstream (10-27-2010)



Cross-Section 4: View Upstream (10-27-2010)



Cross-Section 4: View Downstream (10-27-2010)



Photo point 1 (R1): View Upstream (10-27-2010)



Photo point 1 (R1): View Downstream (10-27-2010)



Photo point 2 (R1): View Upstream (10-27-2010)



Photo point 2 (R1): View Downstream (10-27-2010).



Photo point 3 (R1): View Upstream (10-27-2010)



Photo point 3 (R1): View Downstream (10-27-2010)



Photo point 4 (R1): View Upstream (10-27-2010)



Photo point 4 (R1): View Downstream (10-27-2010)



Photo point 5 (R1): View Upstream (10-27-2010)



Photo point 5 (R1): View Downstream (10-27-2010)



Photo point 6 (R1): View Upstream (10-27-2010)



Photo point 6 (R1): View Downstream (10-27-2010)



Photo point 7 (R1): View Upstream (10-27-2010)



Photo point 7 (R1): View Downstream (10-27-2010)



Photo point 8 (R1): Facing Channel (3-12-2009).



Cross-Section 5: View Upstream (10-28-2010)



Cross-Section 5: View Downstream (10-28-2010)



Cross-Section 6: View Upstream (10-28-2010)



Cross-Section 6: View Downstream (10-28-2010)



Photo point 1(R2): View Upstream (10-28-2010)



Photo point 1 (R2): View Downstream (10-28-2010)



Photo point 2 (R2): View Upstream (10-28-2010)



Photo point 2 (R2): View Downstream (10-28-2010)



Photo point 3 (R2): View Upstream (10-28-2010)



Photo point 3 (R2): View Downstream (10-28-2010)



Photo point 4 (R2): View Upstream (10-28-2010)



Photo point 4 (R2): View Downstream (10-28-2010)



Photo point 5 (R2): View Upstream (10-28-2010)



Photo point 5 (R2): View Downstream (10-28-2010)



Photo point 6 (R2): View Upstream (10-28-2010)



Photo point 6 (R2): View Downstream (10-28-2010)



Photo point 7 (R2): View Upstream (10-28-2010)



Photo point 7 (R2): View Downstream (10-28-2010)



Cross-Section 7: View Upstream (10-28-2010)



Cross-Section 7: View Downstream (10-28-2010)



Cross-Section 8: View Upstream (10-28-2010)



Cross-Section 8: View Downstream (10-28-2010)



Cross-Section 9: View Upstream (10-28-2010)



Cross-Section 9: View Downstream (10-28-2010)



Cross-Section 10: View Upstream (10-28-2010)



Cross-Section 10: View Downstream (10-28-2010)



Cross-Section 11: View Upstream (10-28-2010)



Cross-Section 11: View Downstream (10-28-2010)



Cross-Section 12: View Upstream (10-28-2010)



Cross-Section 12: View Downstream (10-28-2010)



Photo point 1 (R3): View Upstream (10-28-2010)



Photo point 2 (R3): View Upstream (10-28-2010)



Photo point 1 (R3): View Downstream (10-28-2010)



Photo point 2 (R3): View Downstream (10-28-2010)



Photo point 1 (R3): Facing Channel (10-28-2010)



Photo point 2 (R3): Facing Channel (10-28-2010)



Photo point 3 (R3): View Upstream (10-28-2010)



Photo point 4 (R3): View Upstream (10-28-2010)



Photo point 3 (R3): View Downstream (10-28-2010)



Photo point 4 (R3): View Downstream (10-28-2010)



Photo point 3 (R3): Facing Channel (10-28-2010)



Photo point 4 (R3): Facing Channel (10-28-2010)



Photo point 5 (R3): View Upstream (10-28-2010)



Photo point 5 (R3): Facing Channel (10-28-2010)



Photo point 5 (R3): View Downstream (10-28-2010)



Photo 1: Vegetation Plot 1 (10-28-2010)



Photo 2: Vegetation Plot 2 (10-28-2010)



Photo 3: Vegetation Plot 3 (10-28-2010)



Photo 4: Vegetation Plot 4 (10-28-2010)



Photo 5: Vegetation Plot 5 (10-28-2010)



Photo 6: Vegetation Plot 6 (10-28-2010)



Photo 7: Vegetation Plot 7 (10-28-2010)



Photo 8: Vegetation Plot 8 (10-18-2009).



Photo 9: Vegetation Plot 9 (10-28-2010)



Photo 10: Vegetation Plot 10 (10-28-2010)



Photo 11: Vegetation Plot 11 (10-28-2010)



Photo 12: Vegetation Plot 12 (10-28-2010)

Appendix C
Vegetation Plot Data

Table 7. Vegetation Plot Mitigation Success Summary Table

Species	Plots												Year 1 Totals	Year 2 Totals	Year 3 Totals	Year 4 Totals	Year 5 Totals	Survival %					
	1	2	3	4	5	6	7	8	9	10	11	12											
Shrubs																							
<i>Cornus ammomomum</i>					(LS 15)																		
<i>Salix nigra</i>																							
Trees																							
<i>Acer negundo</i>																							
<i>Acer rubrum</i>				5			1																
<i>Betula nigra</i>							1	1	10	3	7												
<i>Carpinus caroliniana</i>																							
<i>Diospyros virginiana</i>						1	2	3	0	3	1	0											
<i>Fraxinus pennsylvanica</i>	3		3	1	3		8	4	10	15	1	3											
<i>Symphoricarpos orbiculatus</i>			2						0	0													
<i>Juglans nigra</i>									2	0													
<i>Platanus occidentalis</i>						10	13	1	1		1	2											
<i>Sambucus canadensis</i>				2																			
<i>Quercus michauxii</i>									1	5	2	2											
<i>Quercus sp.</i>							1																
<i>Quercus alba</i>								1															
<i>Ulmus americana</i>																							
Total including live stake	3	0	5	6	5	26	27	10	16	40	15	15											
Stems per acre	120	0	200	240	200	1040	1080	400	640	1600	600	600											
Total excluding live stake	3	0	5	6	5	11	27	10	15	35	10	14											
Stems per acre	120	0	200	240	200	440	1080	400	600	1400	400	560											

*Volunteers of the following species, not initially recorded as planted, were counted: *Cornus ammomomum* (VP 6, 7, 8, 10), *Acer negundo* (VP 7, 10), *Acer rubrum* (VP 3, 4, 7), *Betula nigra* (VP 7, 9, 11), *Fraxinus pennsylvanica* (VP 1, 4, 7, 8, 11), *Quercus michauxii* (VP 6, 8, 10, 11), *Juglans nigra* (VP 6), *Platanus occidentalis* (VP 6, 9), *Symphoricarpos orbiculatus* (VP 9), *Celtis laevigata* (VP 10), *Liquidambar styraciflua* (VP 3, 7, 8, 9, 10), *Quercus sp.* (VP 7, 8, 10, 12), *Quercus alba* (VP 8, 10), *Diospyros virginiana* (VP 11), *Sambucus canadensis* (VP 6), *Pinus taeda* (VP 3, 8, 9), *Cercis canadensis* (VP 5), *Salix nigra* (VP 8) and *Allianthus altissima* (VP 11).

**Liquidambar styraciflua* were too numerous to count in vegetation plots 8, 9, and 10.

Appendix D
Stream Survey Data

575
574
573
572
571
570
569
568
567
566
565
564
563
562
561
560
559
558
557
556
555
554
553
552
551
550
549
548
547
546
545
544
543

**Cross Section Overlay (Years 1-5)
UT to South Fork - Reach 1
Cross Section #1 (Riffle @ STA. 0+40)**

Elevation (feet)

0 5 10 15 20 25 30 35 40 45 50 55 60 65 70 75 80 85 90 95 100

Distance (feet)

- Year 1 (3-31-2006)
- Year 2 (1-31-2007)
- Year 3 (3-05-2008)
- Year 4 (2-09-2009)
- Year 5 (10-15-2010)

Bankfull

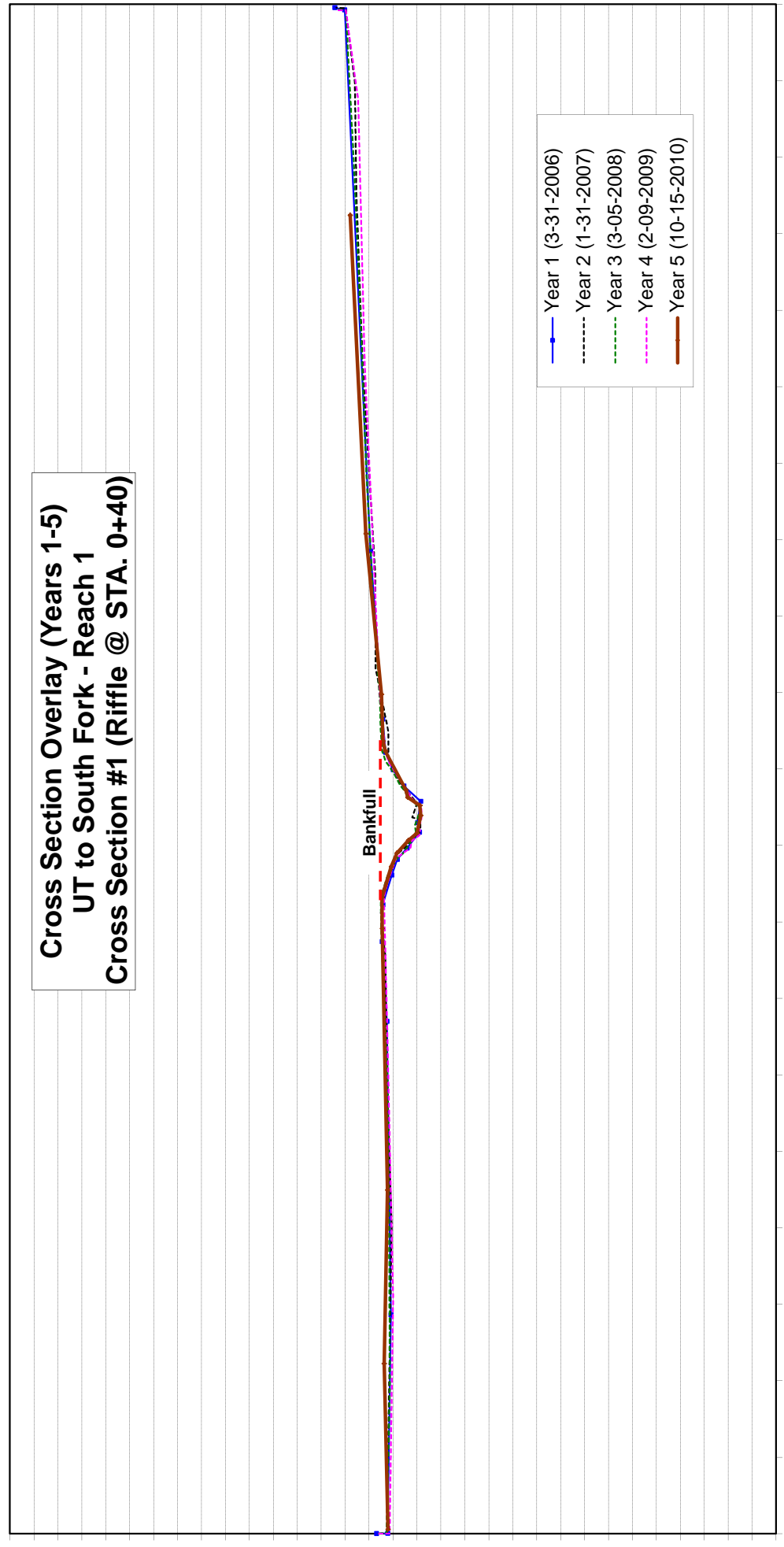

**Cross Section Overlay (Years 1-5)
UT to South Fork - Reach 1
Cross Section #3 (Riffle @ STA 8+07)**

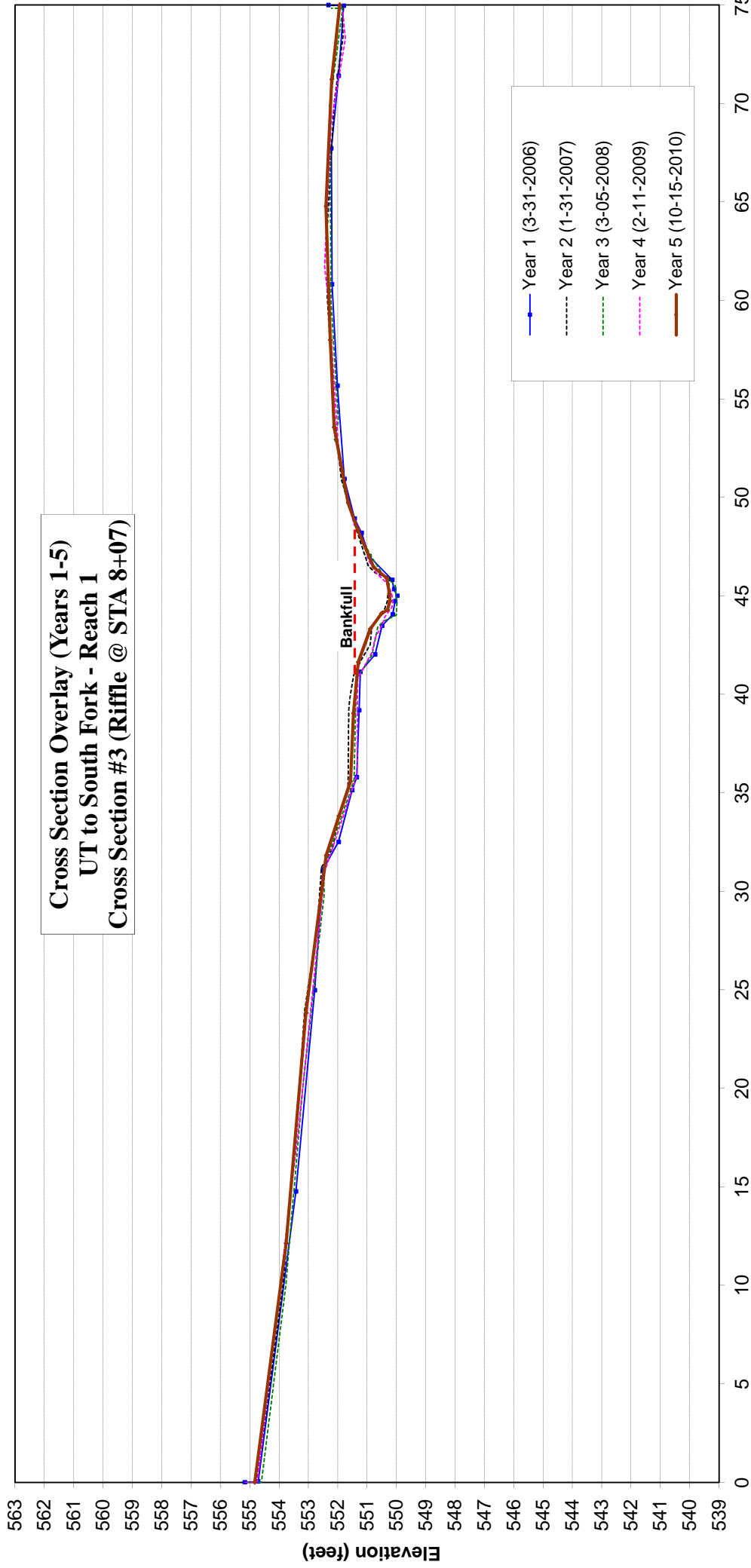

**Cross Section Overlay (Years 1-5)
UT to South Fork - Reach 1
Cross Section #4 (Pool @ STA 8+26)**

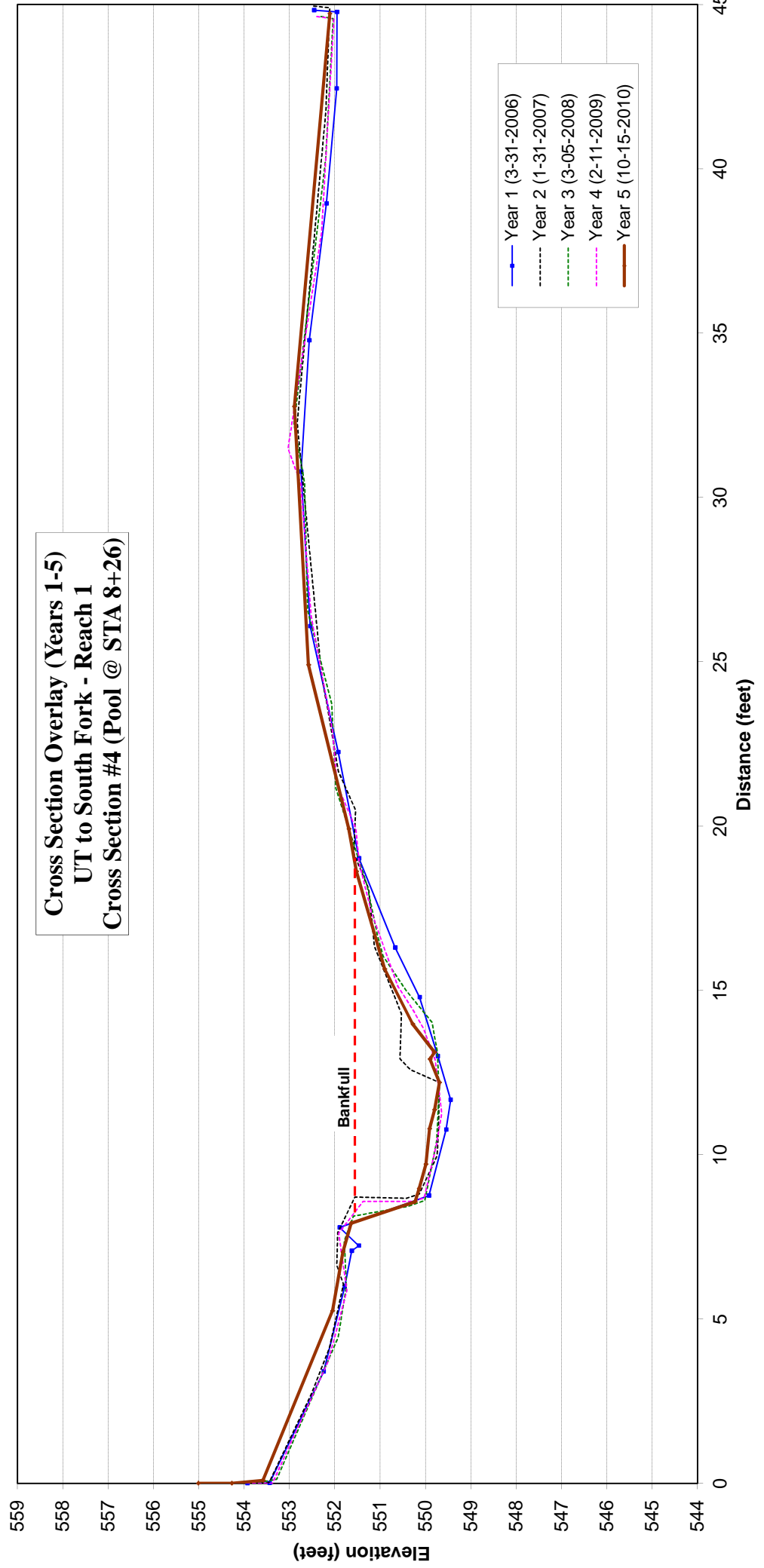

**Cross Section Overlay (Years 1-5)
UT to South Fork - Reach 2
Cross Section #5 (Pool @ STA 5+92)**

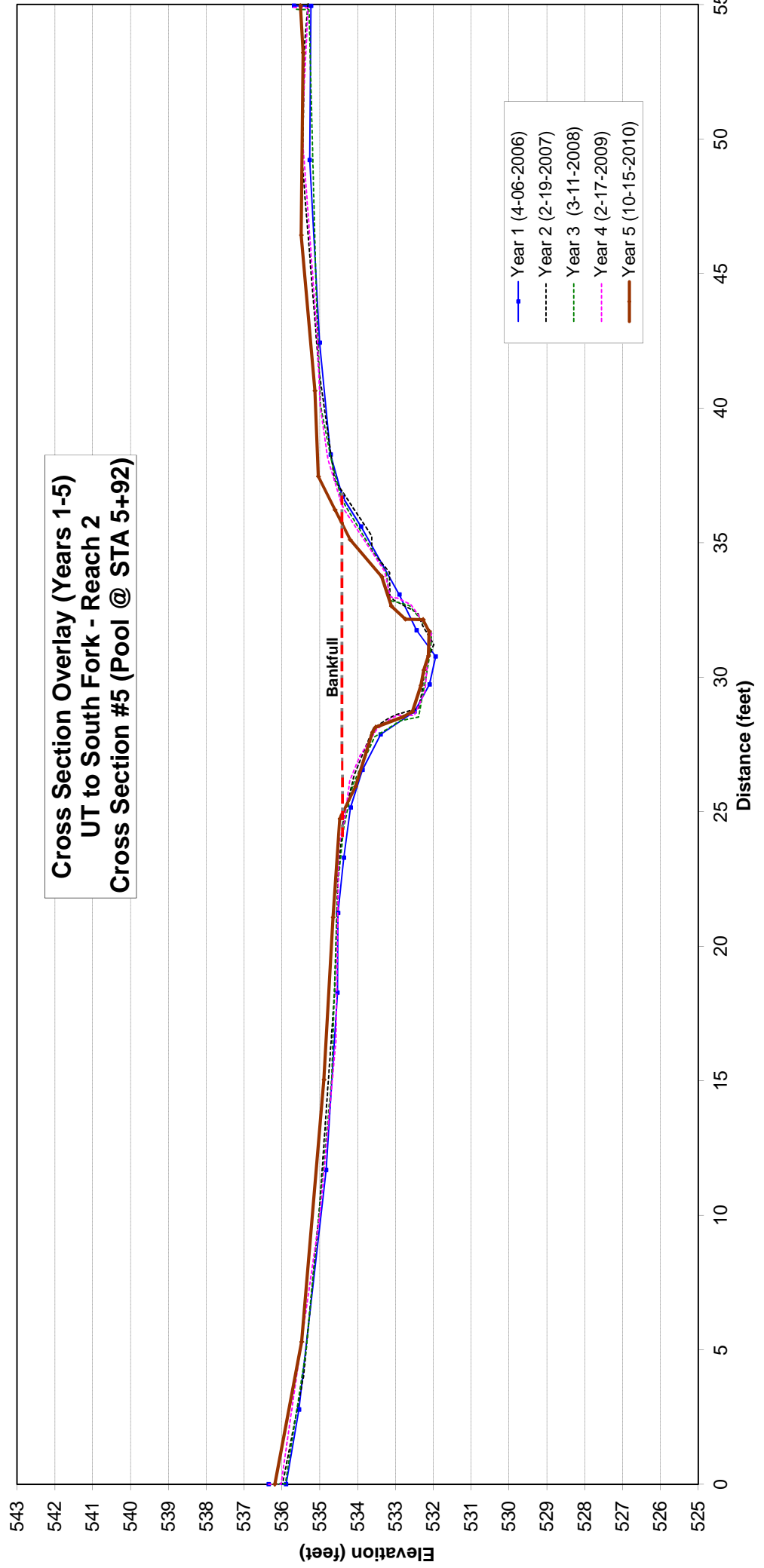

**Cross Section Overlay (Years 1-5)
UT to South Fork - Reach 2
Cross Section #6 (Riffle @ STA 8+33)**

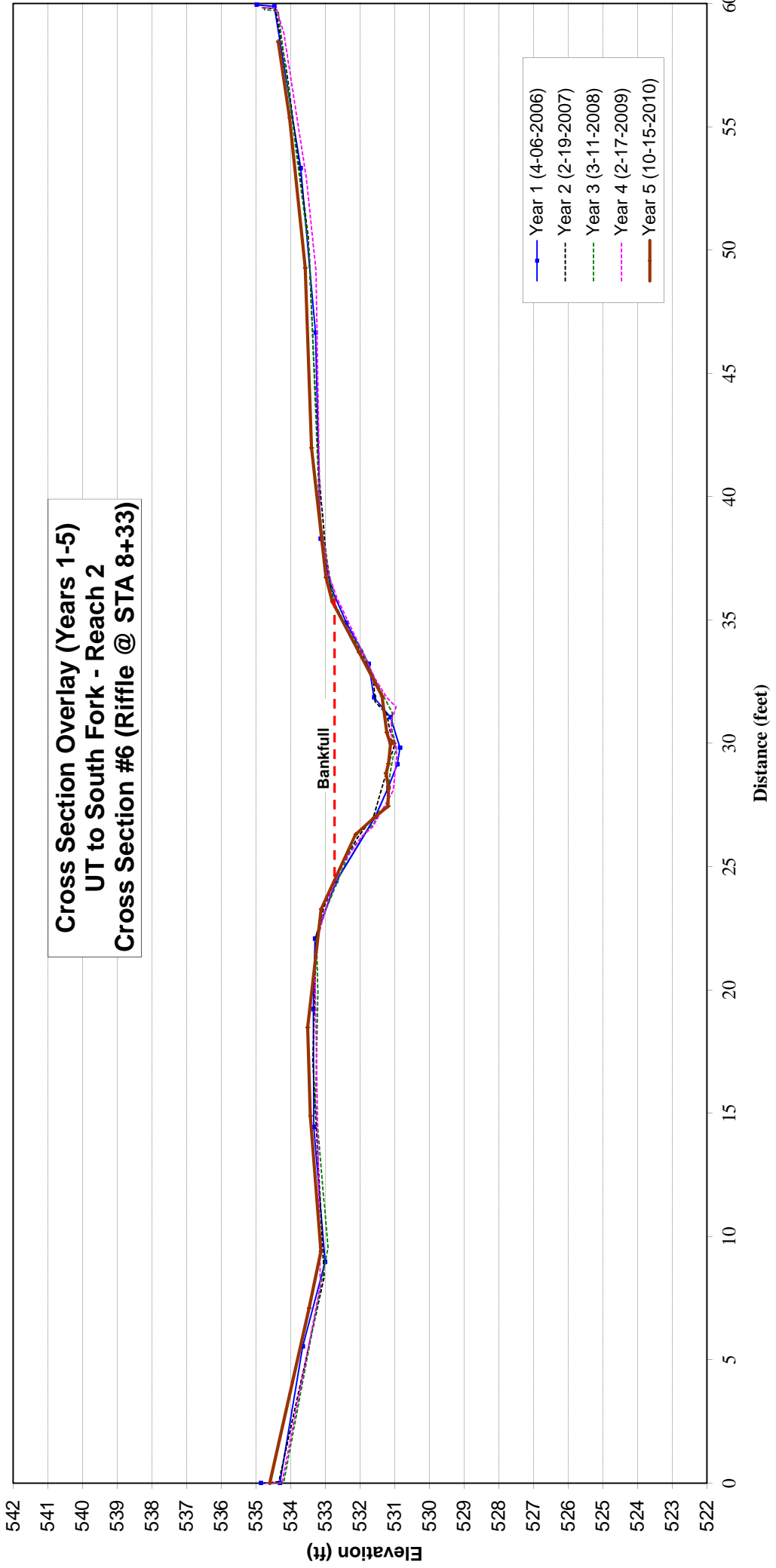

**Cross Section Overlay (Years 1-5)
UT to South Fork - Reach 3
Cross Section #7 (Pool @ STA 0+58)**

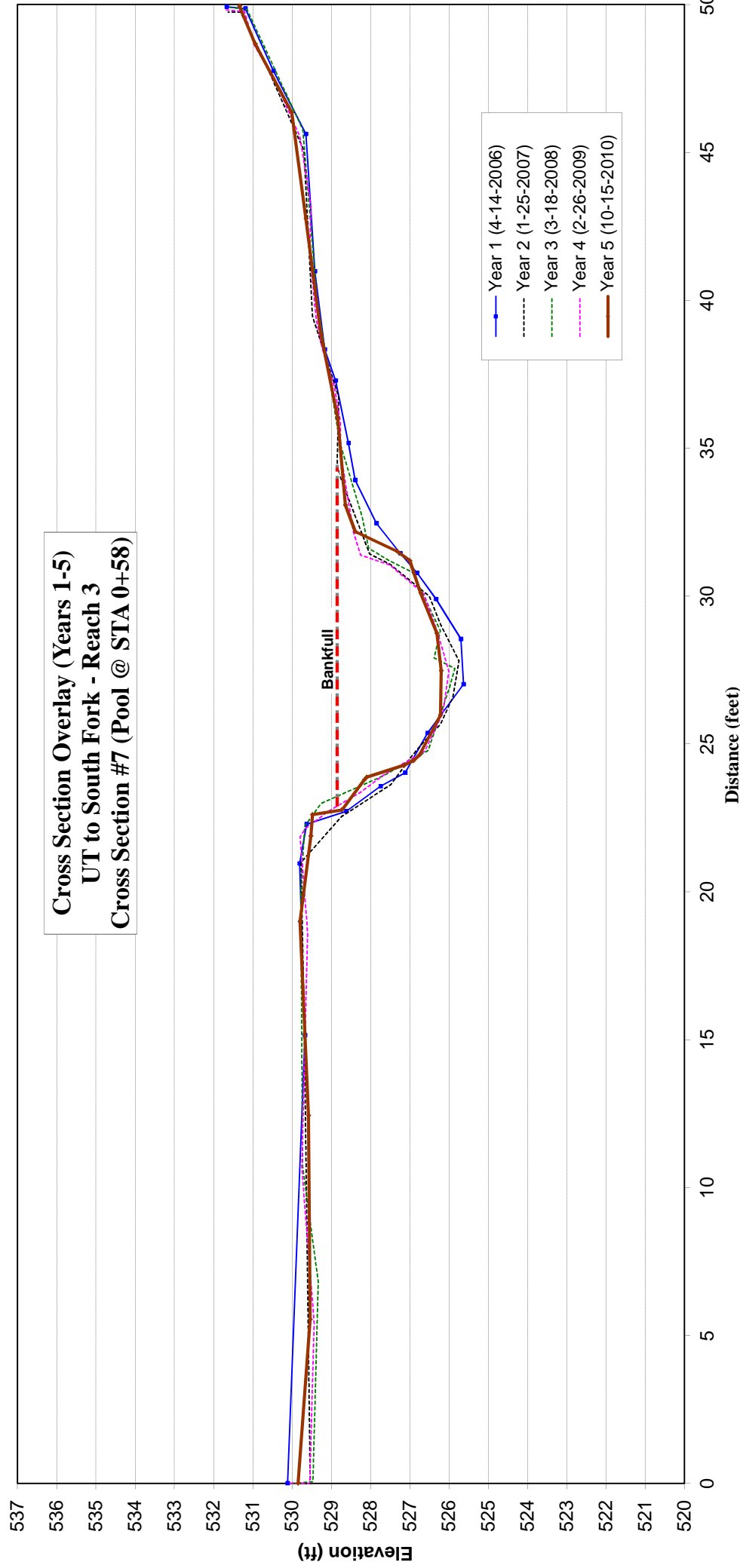

**Cross Section Overlay (Years 1-5)
UT to South Fork - Reach 3
Cross Section #9 (Riffle @ STA 4+45)**

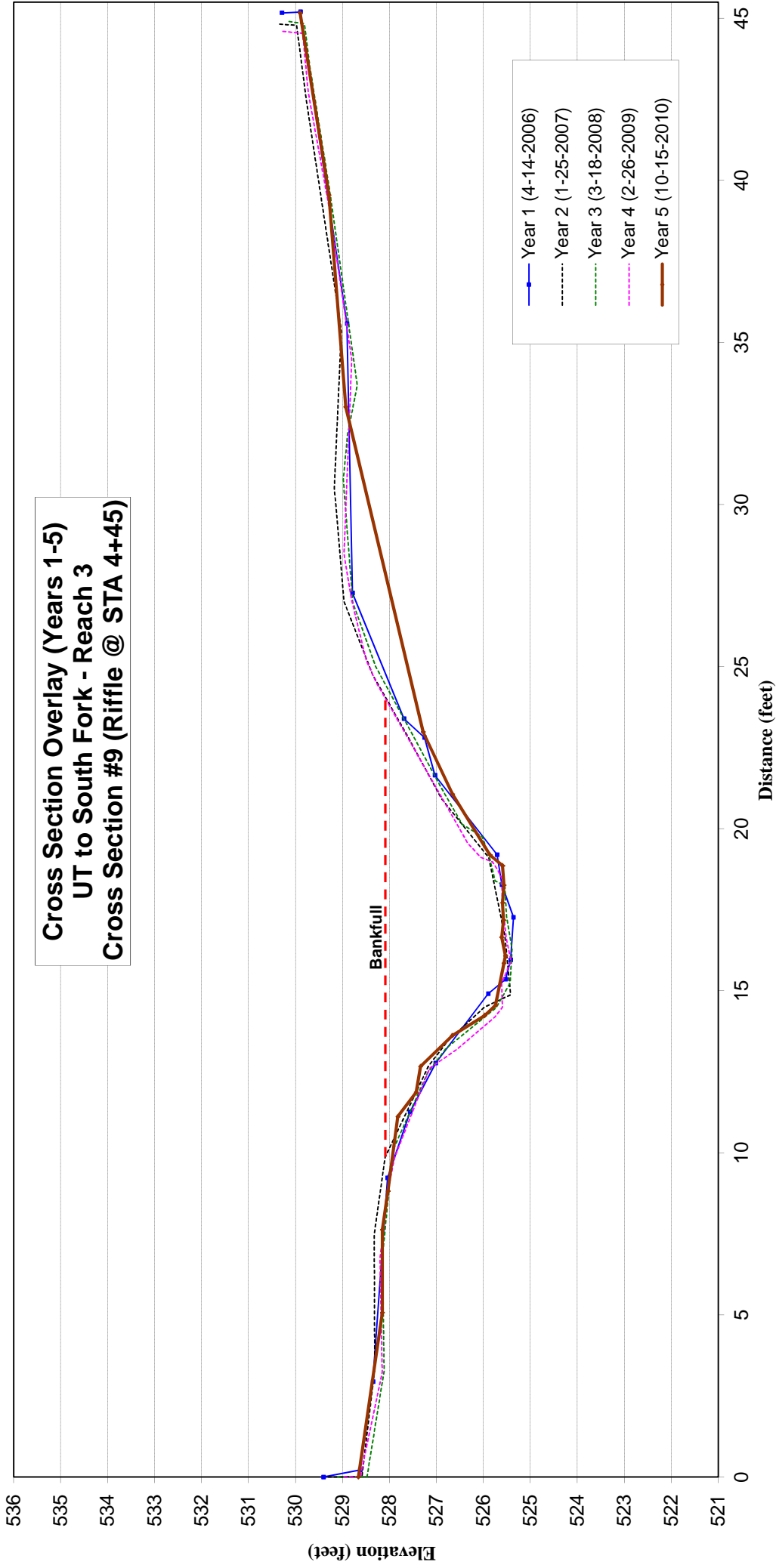

**Cross Section Overlay (Years 1-5)
 UT to South Fork - Reach 3
 Cross Section #10 (Pool @ STA 7+08)**

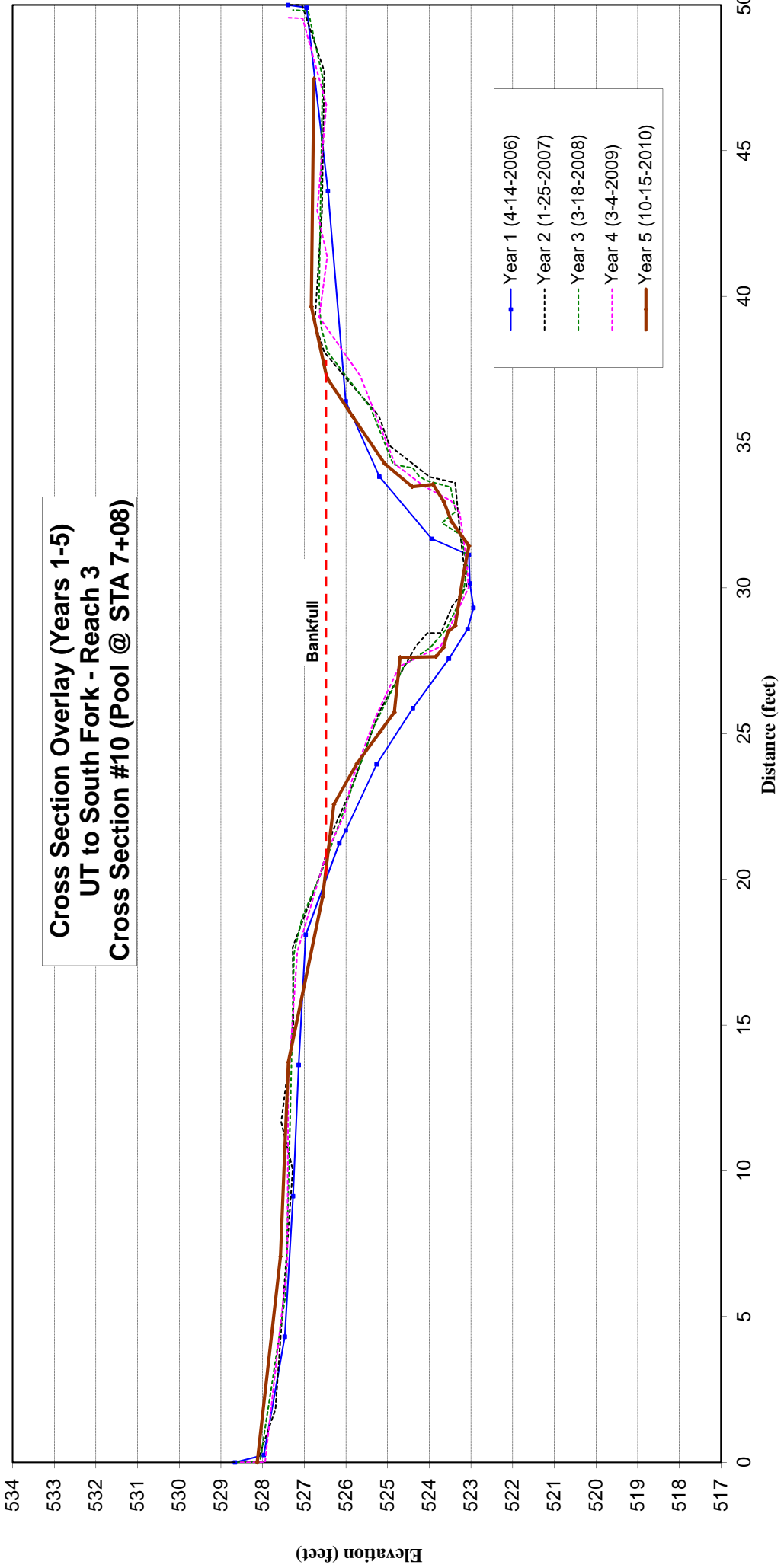

**Cross Section Overlay (Years 1-5)
UT to South Fork - Reach 3
Cross Section #11 (Pool @ STA 8+61)**

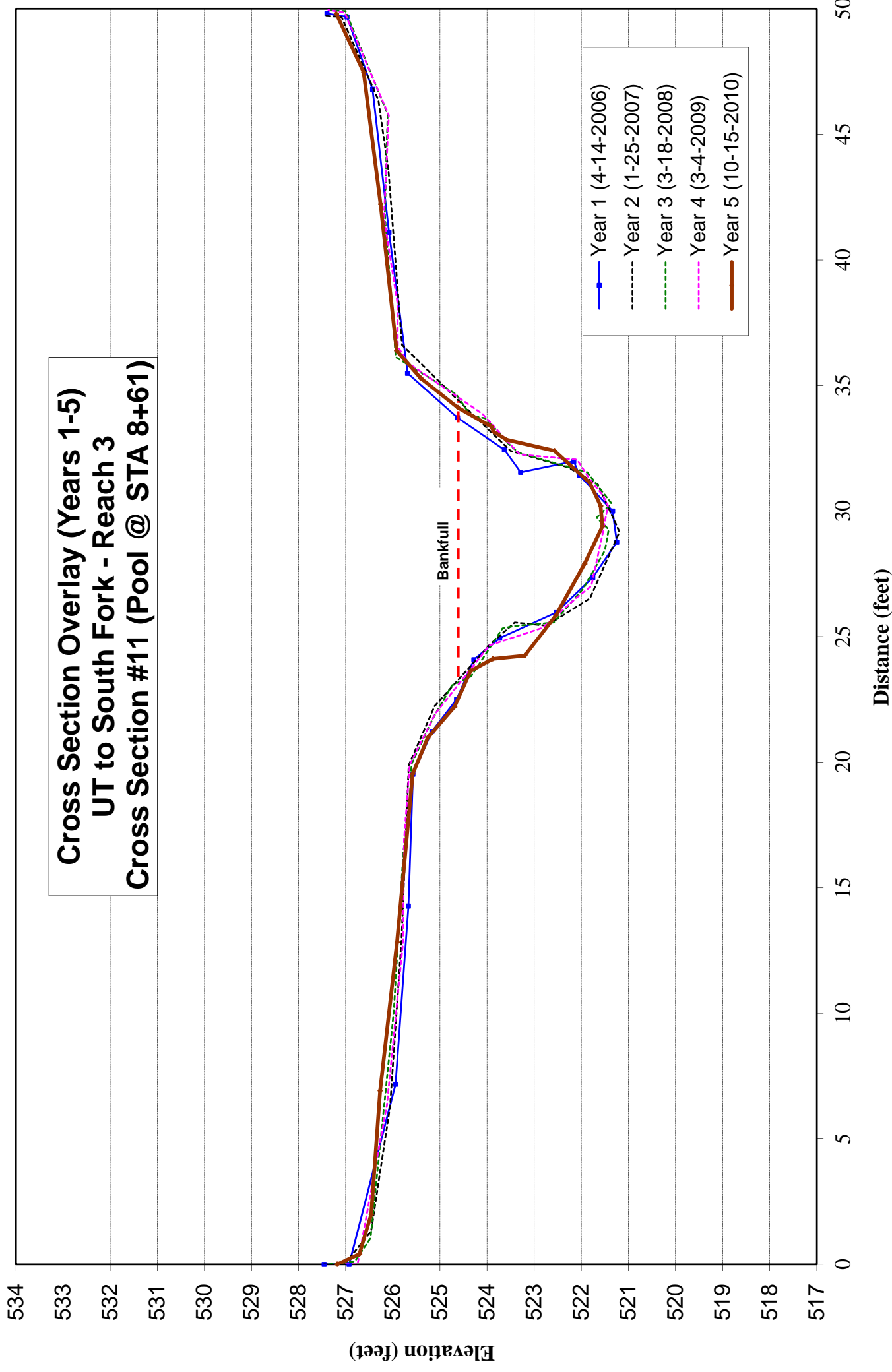

**Cross Section Overlay (Years 1-5)
UT to South Fork - Reach 3
Cross Section #12 (Riffle @ 9+23)**

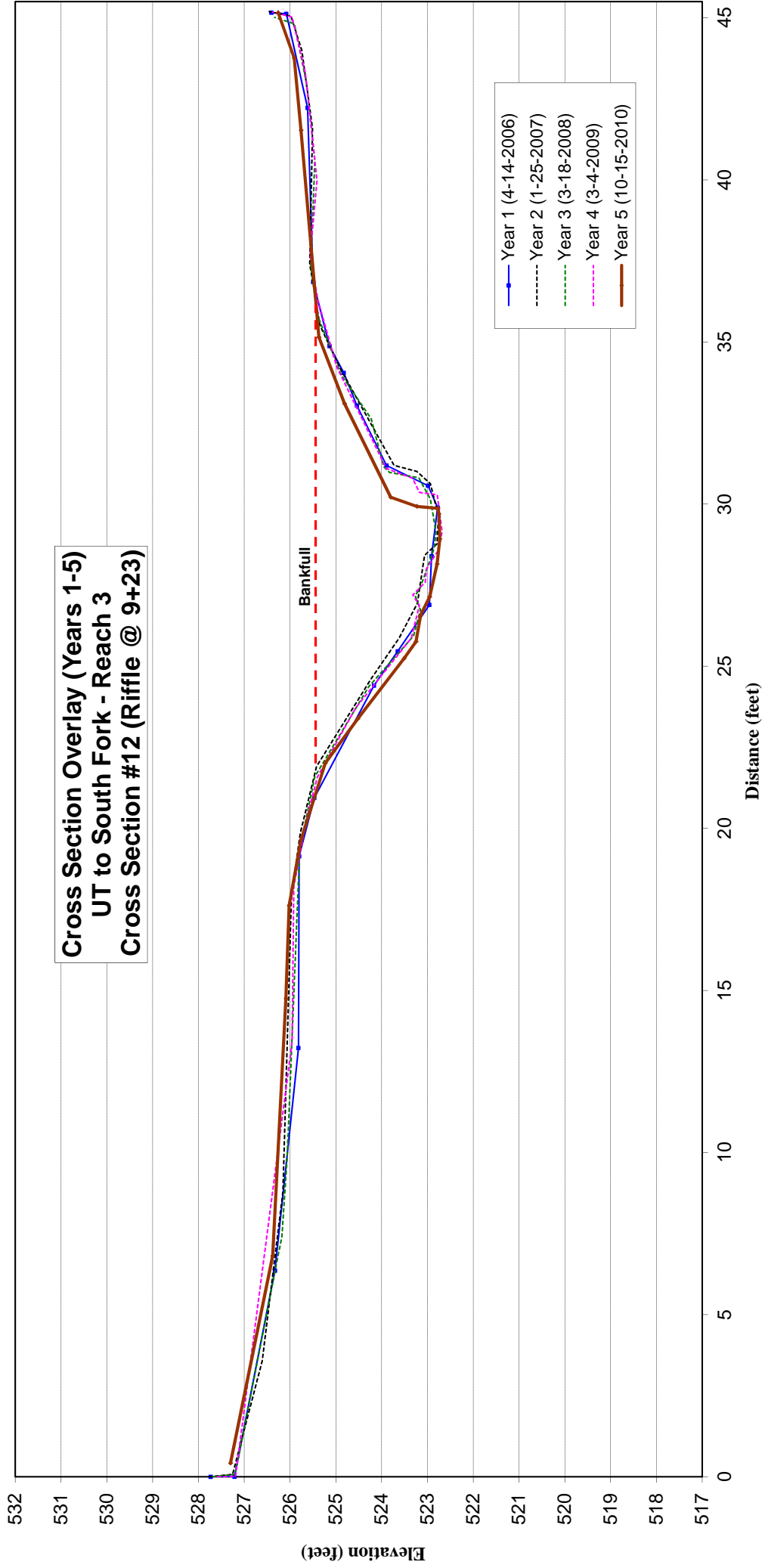

- Year 1 (4-14-2006)
- Year 2 (1-25-2007)
- Year 3 (3-18-2008)
- Year 4 (3-4-2009)
- Year 5 (10-15-2010)

**Longitudinal Profile Overlay (Years 1 - 5)
UT to South Fork - Reach 1**

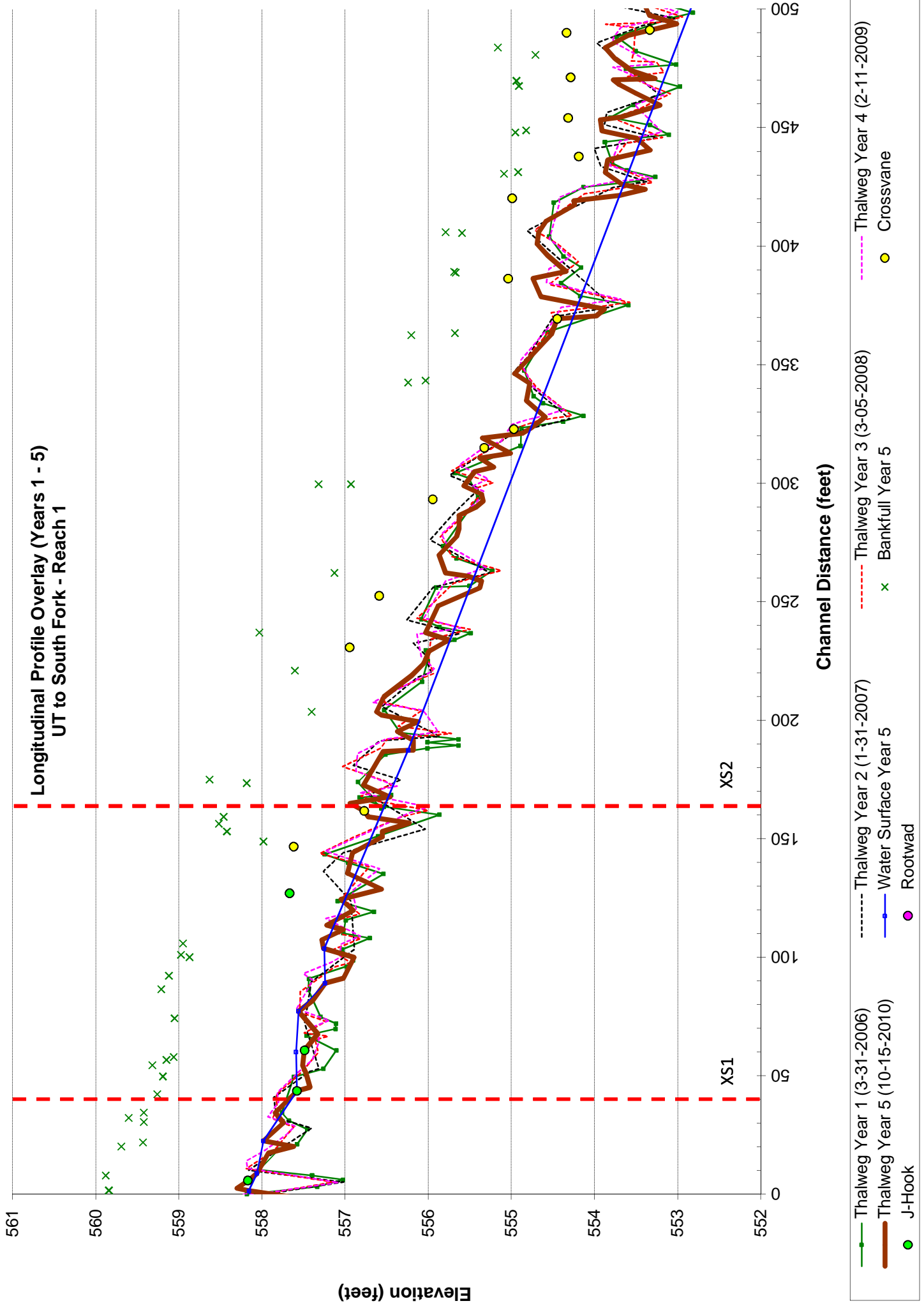

Channel Distance (feet)

Elevation (feet)

- Thalweg Year 1 (3-31-2006) —●—
- Thalweg Year 2 (1-31-2007) - - - - -
- Thalweg Year 3 (3-05-2008) - - - - -
- Thalweg Year 4 (2-11-2009) - - - - -
- Thalweg Year 5 (10-15-2010) - - - - -
- Bankfull Year 5 x
- Water Surface Year 5 —●—
- J-Hook ●
- Rootwad ●
- Crossvane ●

**Longitudinal Profile Overlay (Years 1 - 5)
UT to South Fork - Reach 1**

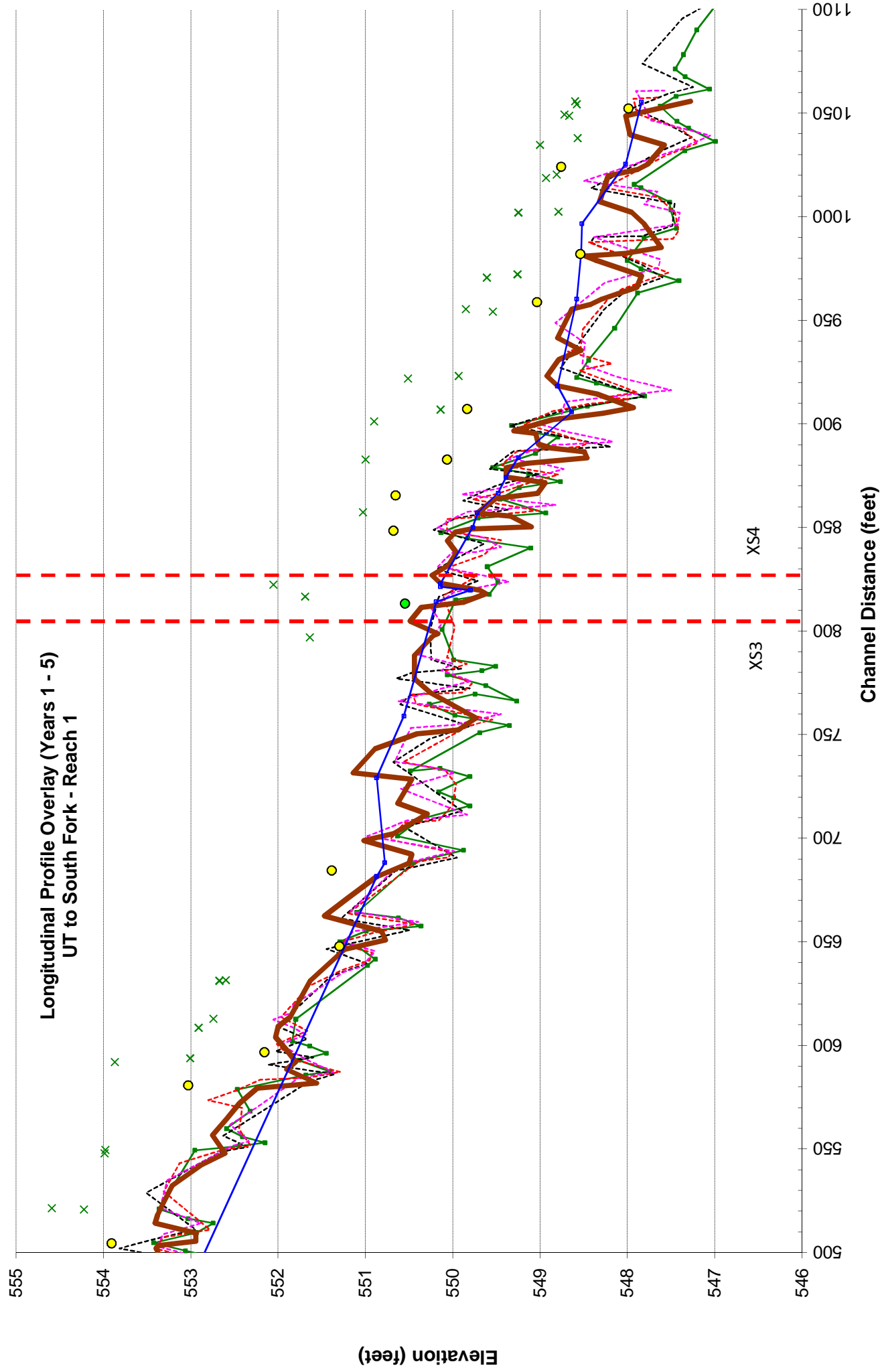

Channel Distance (feet)

- Thalweg Year 1 (3-31-2006)
- Thalweg Year 2 (1-31-2007)
- Thalweg Year 3 (3-05-2008)
- Thalweg Year 4 (2-11-2009)
- Thalweg Year 5 (10-15-2010)
- Water Surface Year 5
- Rootwad
- J-Hook
- Crossvane
- Bankfull Year 5

Longitudinal Profile Overlay (Years 1 - 5) UT to South Fork - Reach 2

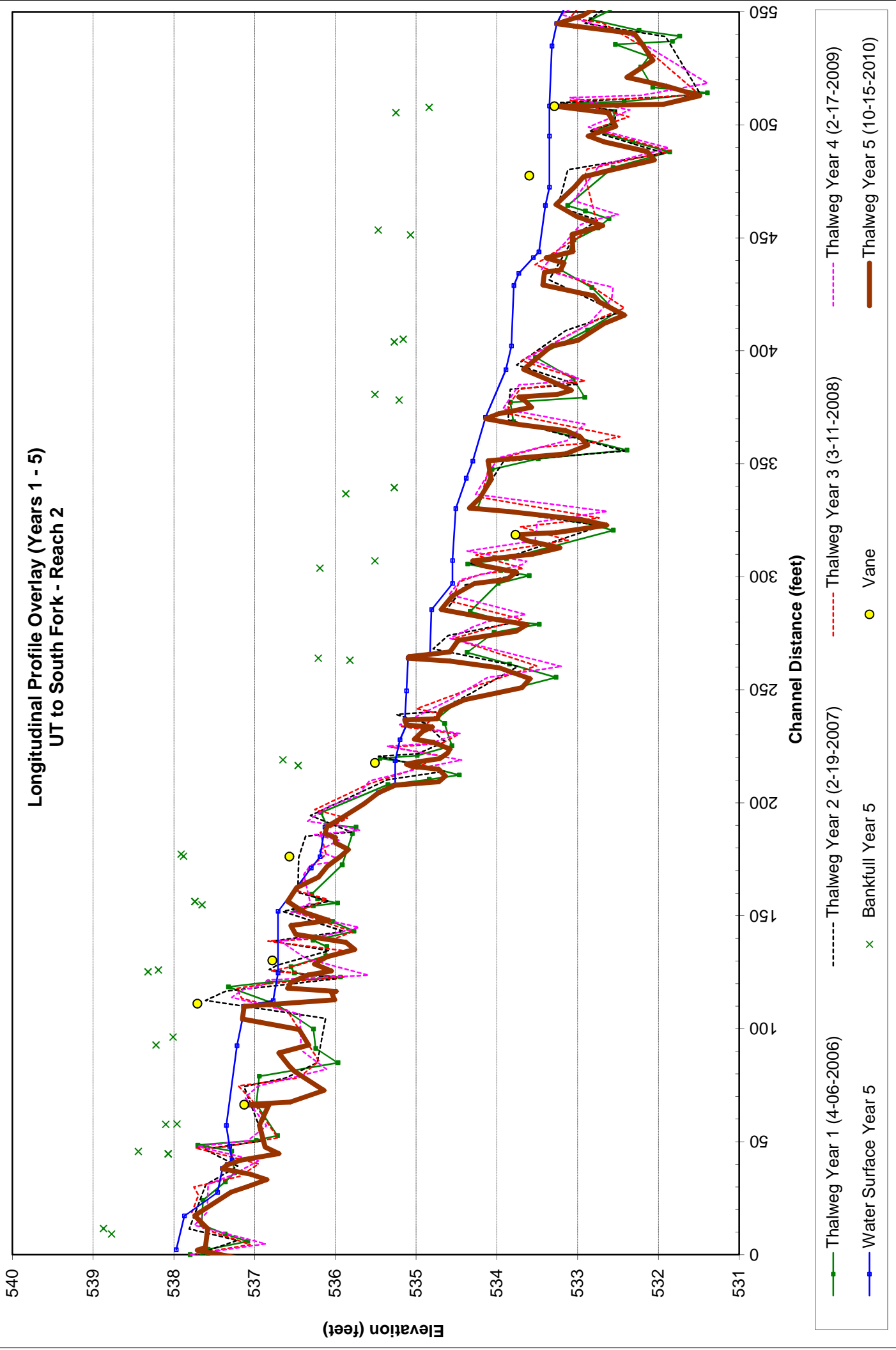

Longitudinal Profile Overlay (Years 1 - 5) UT to South Fork - Reach 2

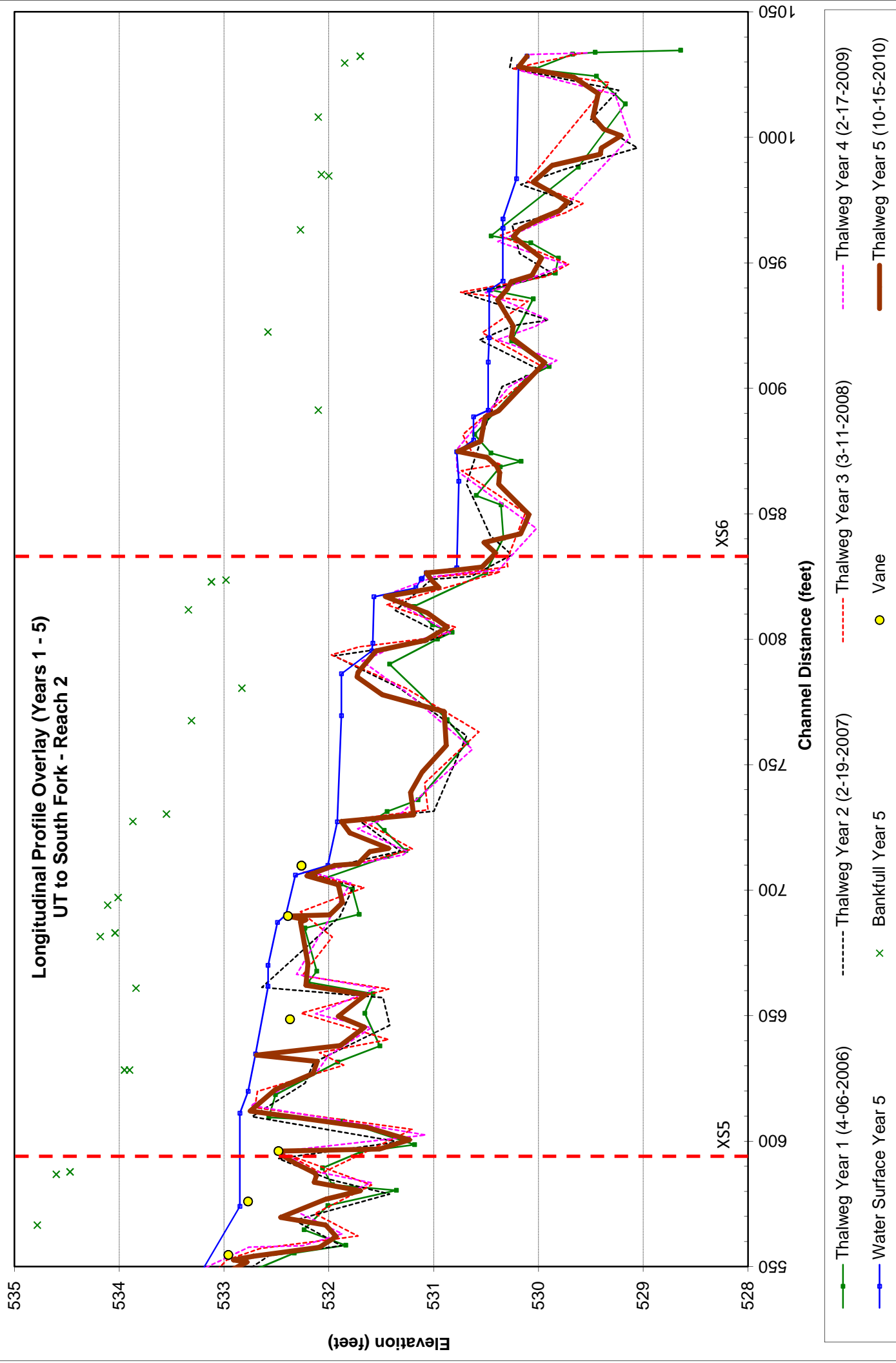

**Longitudinal Profile Overlay (Years 1 - 5)
UT to South Fork - Reach 3**

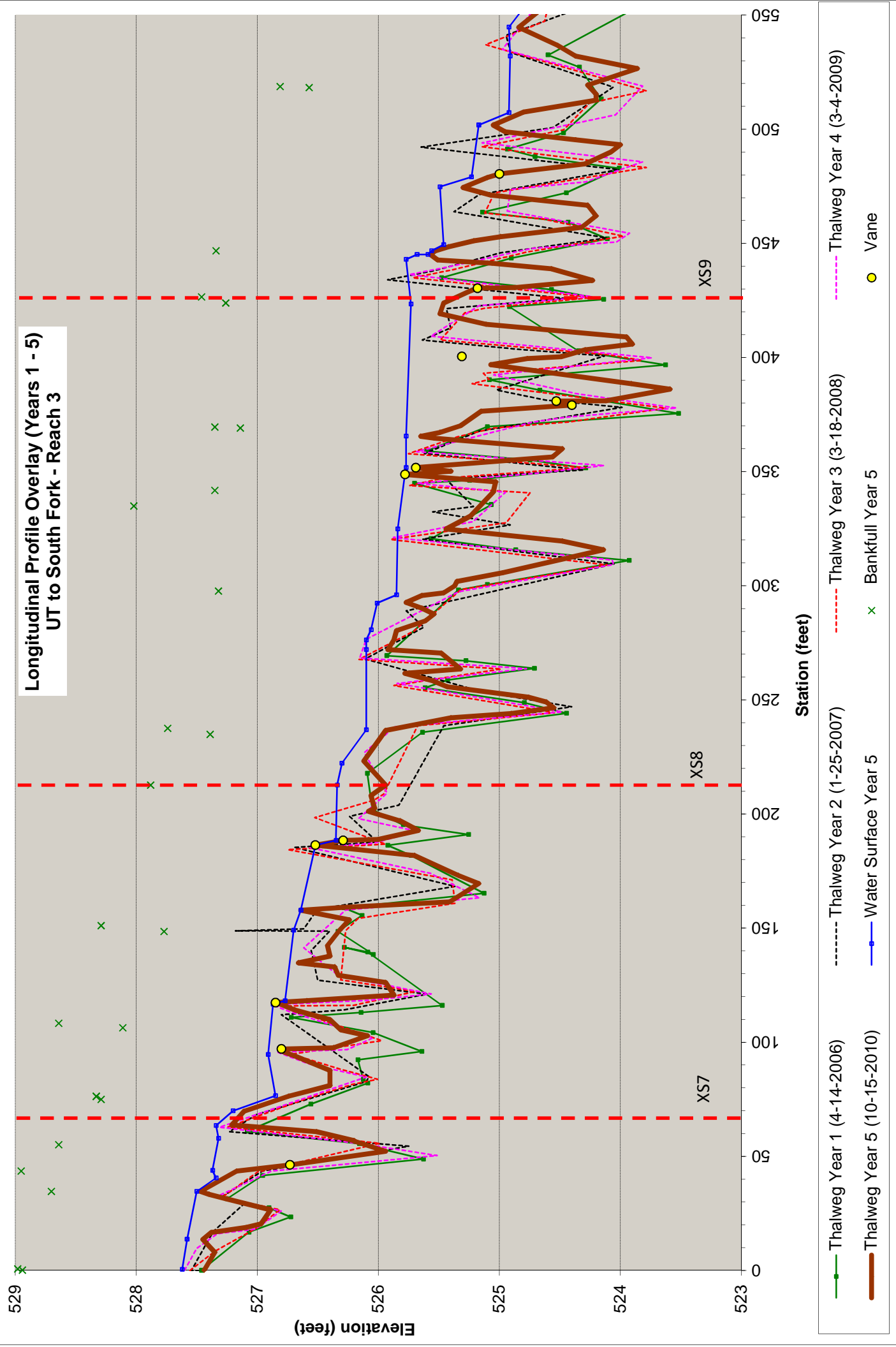

**Longitudinal Profile Overlay (Years 1 - 5)
UT to South Fork - Reach 3**

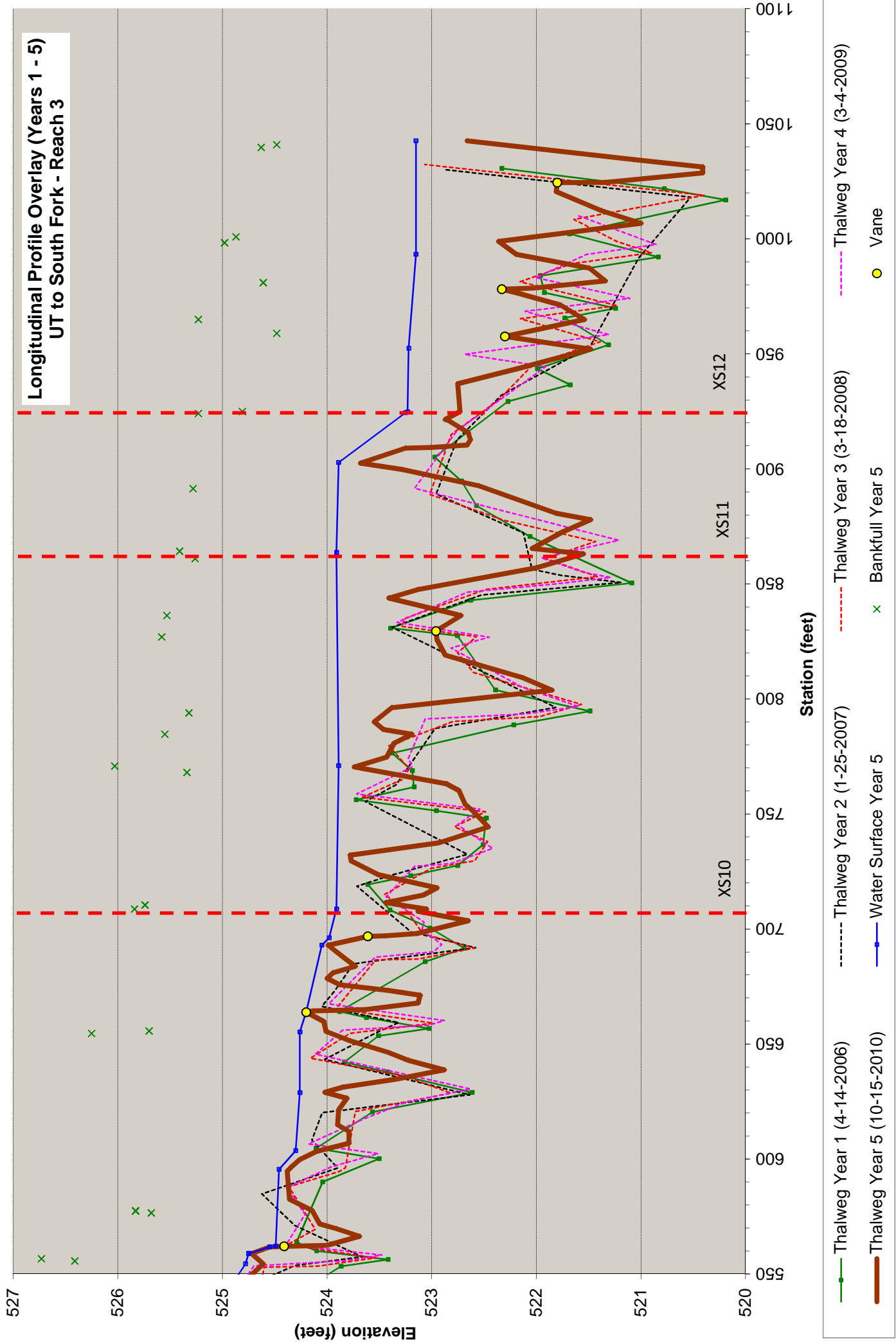

PEBBLE COUNT							
Site: UT South Fork							
Party: PDB / JW							
Date: 11/11/2010							
			PARTICLE COUNT				
			CS 1				
Inches	Particle	Millimeters			TOT#	ITEM %	% CUM
	Silt/Clay	< 0.062	S/C	25	25	46%	46%
	Very Fine	.062-.125	S A N D	1	1	2%	48%
	Fine	.125-.25		1	1	2%	50%
	Medium	.25-.50		0	0	0%	50%
	Coarse	.50-1.0		5	5	9%	59%
.04-.08	Very Coarse	1.0-2		6	6	11%	70%
.08-.16	Very Fine	2.0-4.0	G R A V E L	2	2	4%	74%
.16-.22	Fine	4-5.7		2	2	4%	78%
.22-.31	Fine	5.7-8		1	1	2%	80%
.31-.44	Medium	8-11.3		0	0	0%	80%
.44-.63	Medium	11.3-16		1	1	2%	81%
.63-.89	Coarse	16-22.6		3	3	6%	87%
.89-1.26	Coarse	22.6-32		7	7	13%	100%
1.26-1.77	Very Coarse	32-45		0	0	0%	100%
1.77-2.5	Very Coarse	45-64		0	0	0%	100%
2.5-3.5	Small	64-90	C O B B L E	0	0	0%	100%
3.5-5.0	Small	90-128		0	0	0%	100%
5.0-7.1	Large	128-180		0	0	0%	100%
7.1-10.1	Large	180-256		0	0	0%	100%
10.1-14.3	Small	256-362	B O U L D E R	0	0	0%	100%
14.3-20	Small	362-512		0	0	0%	100%
20-40	Medium	512-1024		0	0	0%	100%
40-80	Large	1024-2048		0	0	0%	100%
	Bedrock		BDRK	0	0	0%	100%
TOTALS →					54	100%	100%

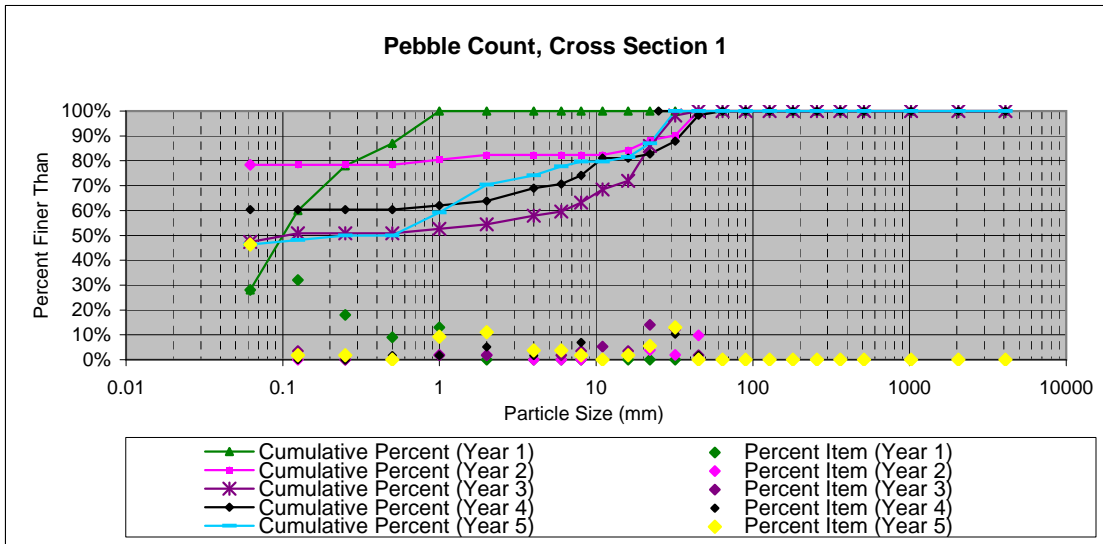

PEBBLE COUNT							
Site: UT South Fork							
Party: PDB / JW							
Date: 11/11/2010							
			PARTICLE COUNT				
			CS 2				
Inches	Particle	Millimeters			TOT#	ITEM %	% CUM
	Silt/Clay	< 0.062	S/C	40	40	78%	78%
	Very Fine	.062-.125	S A N D	4	4	8%	86%
	Fine	.125-.25		0	0	0%	86%
	Medium	.25-.50		0	0	0%	86%
	Coarse	.50-1.0		0	0	0%	86%
.04-.08	Very Coarse	1.0-2		1	1	2%	88%
.08-.16	Very Fine	2.0-4.0	G R A V E L	4	4	8%	96%
.16-.22	Fine	4-5.7		0	0	0%	96%
.22-.31	Fine	5.7-8		1	1	2%	98%
.31-.44	Medium	8-11.3		0	0	0%	98%
.44-.63	Medium	11.3-16		0	0	0%	98%
.63-.89	Coarse	16-22.6		0	0	0%	98%
.89-1.26	Coarse	22.6-32		0	0	0%	98%
1.26-1.77	Very Coarse	32-45		0	0	0%	98%
1.77-2.5	Very Coarse	45-64		0	0	0%	98%
2.5-3.5	Small	64-90	C O B B L E	1	1	2%	100%
3.5-5.0	Small	90-128		0	0	0%	100%
5.0-7.1	Large	128-180		0	0	0%	100%
7.1-10.1	Large	180-256		0	0	0%	100%
10.1-14.3	Small	256-362	B O U L D E R		0	0%	100%
14.3-20	Small	362-512			0	0%	100%
20-40	Medium	512-1024			0	0%	100%
40-80	Large	1024-2048			0	0%	100%
	Bedrock		BDRK		0	0%	100%
TOTALS →					51	100%	100%

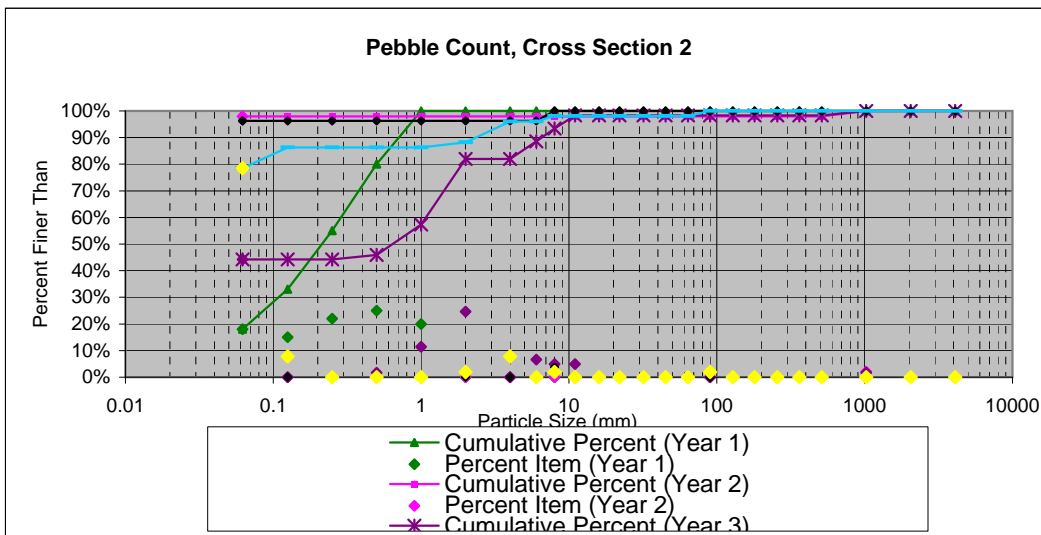

PEBBLE COUNT							
Site: UT South Fork							
Party: PDB / JW							
Date: 11/11/2010							
			PARTICLE COUNT				
			CS 3		TOT#	ITEM %	% CUM
Inches	Particle	Millimeters	S/C	50	50	100%	100%
	Silt/Clay	< 0.062					
	Very Fine	.062-.125	S A N D		0	0%	100%
	Fine	.125-.25			0	0%	100%
	Medium	.25-.50			0	0%	100%
	Coarse	.50-1.0			0	0%	100%
.04-.08	Very Coarse	1.0-2			0	0%	100%
.08-.16	Very Fine	2.0-4.0	G R A V E L		0	0%	100%
.16-.22	Fine	4-5.7			0	0%	100%
.22-.31	Fine	5.7-8			0	0%	100%
.31-.44	Medium	8-11.3			0	0%	100%
.44-.63	Medium	11.3-16			0	0%	100%
.63-.89	Coarse	16-22.6			0	0%	100%
.89-1.26	Coarse	22.6-32			0	0%	100%
1.26-1.77	Very Coarse	32-45			0	0%	100%
1.77-2.5	Very Coarse	45-64			0	0%	100%
2.5-3.5	Small	64-90	C O B B L E		0	0%	100%
3.5-5.0	Small	90-128			0	0%	100%
5.0-7.1	Large	128-180			0	0%	100%
7.1-10.1	Large	180-256			0	0%	100%
10.1-14.3	Small	256-362	B O U L D E R		0	0%	100%
14.3-20	Small	362-512			0	0%	100%
20-40	Medium	512-1024			0	0%	100%
40-80	Large	1024-2048			0	0%	100%
	Bedrock		BDRK		0	0%	100%
TOTALS →					50	100%	100%

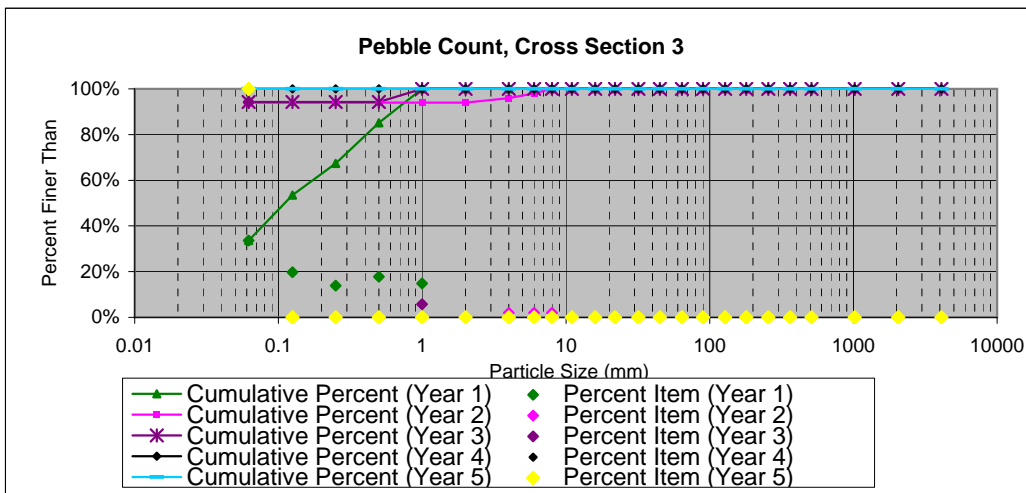

PEBBLE COUNT							
Site: UT South Fork							
Party: PDB / JW							
Date: 11/11/2010							
			PARTICLE COUNT				
			CS 4				
Inches	Particle	Millimeters		TOT#	ITEM %	% CUM	
	Silt/Clay	< 0.062	S/C	50	50	100%	100%
	Very Fine	.062-.125	S A N D		0	0%	100%
	Fine	.125-.25			0	0%	100%
	Medium	.25-.50			0	0%	100%
	Coarse	.50-1.0			0	0%	100%
.04-.08	Very Coarse	1.0-2			0	0%	100%
.08-.16	Very Fine	2.0-4.0	G R A V E L		0	0%	100%
.16-.22	Fine	4-5.7			0	0%	100%
.22-.31	Fine	5.7-8			0	0%	100%
.31-.44	Medium	8-11.3			0	0%	100%
.44-.63	Medium	11.3-16			0	0%	100%
.63-.89	Coarse	16-22.6			0	0%	100%
.89-1.26	Coarse	22.6-32			0	0%	100%
1.26-1.77	Very Coarse	32-45			0	0%	100%
1.77-2.5	Very Coarse	45-64			0	0%	100%
2.5-3.5	Small	64-90	C O B B L E		0	0%	100%
3.5-5.0	Small	90-128			0	0%	100%
5.0-7.1	Large	128-180			0	0%	100%
7.1-10.1	Large	180-256			0	0%	100%
10.1-14.3	Small	256-362	B O U L D E R		0	0%	100%
14.3-20	Small	362-512			0	0%	100%
20-40	Medium	512-1024			0	0%	100%
40-80	Large	1024-2048			0	0%	100%
	Bedrock		BDRK		0	0%	100%
TOTALS →				50	100%	100%	

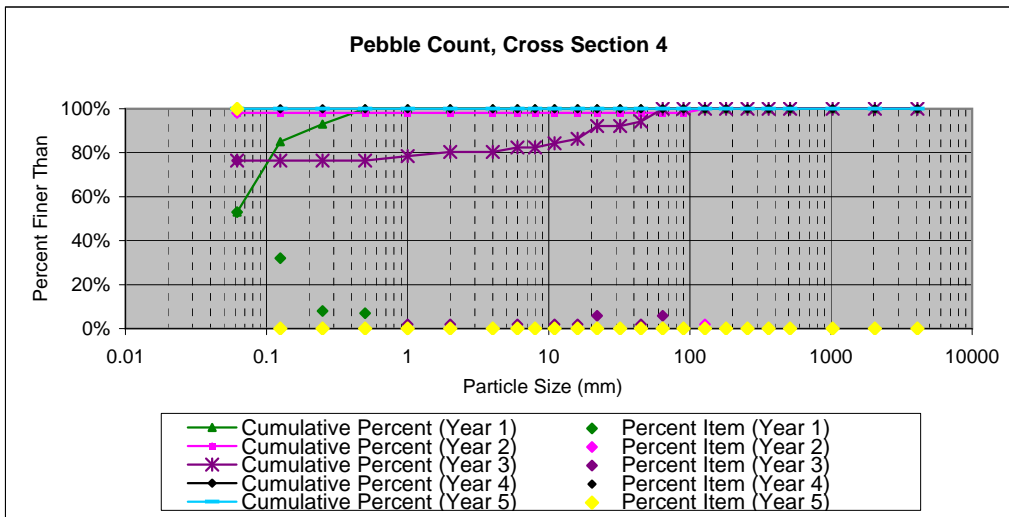

PEBBLE COUNT							
Site: UT South Fork							
Party: PDB / JW							
Date: 11/11/2010							
			PARTICLE COUNT				
				CS 5			
Inches	Particle	Millimeters			TOT#	ITEM %	% CUM
	Silt/Clay	< 0.062	S/C	24	24	41%	41%
	Very Fine	.062-.125	S A N D	8	8	14%	55%
	Fine	.125-.25		0	0	0%	55%
	Medium	.25-.50		0	0	0%	55%
	Coarse	.50-1.0		0	0	0%	55%
.04-.08	Very Coarse	1.0-2			0	0%	55%
.08-.16	Very Fine	2.0-4.0	G R A V E L		0	0%	55%
.16-.22	Fine	4-5.7			0	0%	55%
.22-.31	Fine	5.7-8		1	1	2%	57%
.31-.44	Medium	8-11.3		2	2	3%	60%
.44-.63	Medium	11.3-16		3	3	5%	66%
.63-.89	Coarse	16-22.6		4	4	7%	72%
.89-1.26	Coarse	22.6-32		4	4	7%	79%
1.26-1.77	Very Coarse	32-45		7	7	12%	91%
1.77-2.5	Very Coarse	45-64		2	2	3%	95%
2.5-3.5	Small	64-90	C O B B L E	2	2	3%	98%
3.5-5.0	Small	90-128			0	0%	98%
5.0-7.1	Large	128-180			0	0%	98%
7.1-10.1	Large	180-256			0	0%	98%
10.1-14.3	Small	256-362	B O U L D E R	1	1	2%	100%
14.3-20	Small	362-512			0	0%	100%
20-40	Medium	512-1024			0	0%	100%
40-80	Large	1024-2048			0	0%	100%
	Bedrock		BDRK		0	0%	100%
TOTALS →					58	100%	100%

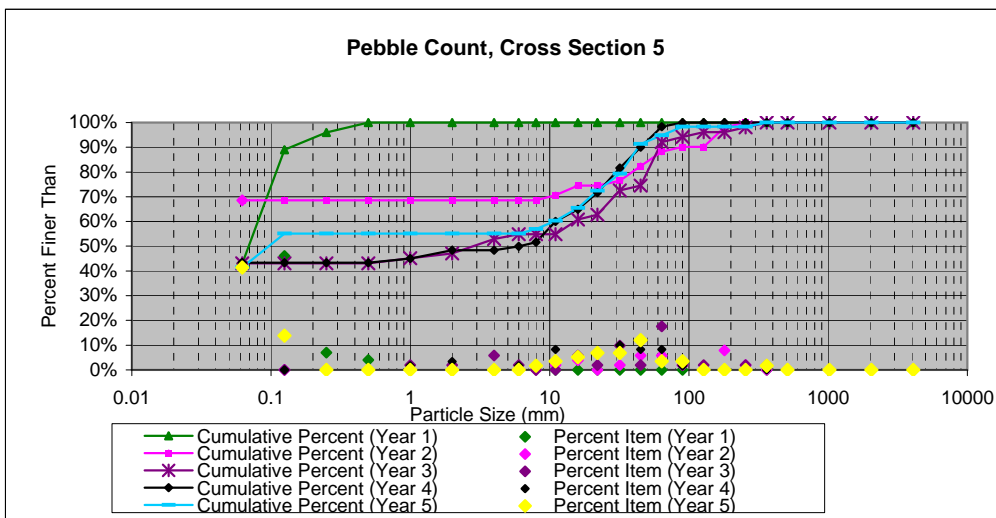

PEBBLE COUNT							
Site: UT South Fork							
Party: PDB / JW							
Date: 11/11/2010							
			PARTICLE COUNT				
			CS 6				
Inches	Particle	Millimeters			TOT#	ITEM %	% CUM
	Silt/Clay	< 0.062	S/C	12	12	22%	22%
	Very Fine	.062-.125	S A N D	1	1	2%	24%
	Fine	.125-.25		0	0	0%	24%
	Medium	.25-.50		0	0	0%	24%
	Coarse	.50-1.0		3	3	6%	30%
.04-.08	Very Coarse	1.0-2		4	4	7%	37%
.08-.16	Very Fine	2.0-4.0	G R A V E L		0	0%	37%
.16-.22	Fine	4-5.7			0	0%	37%
.22-.31	Fine	5.7-8		3	3	6%	43%
.31-.44	Medium	8-11.3		4	4	7%	50%
.44-.63	Medium	11.3-16		5	5	9%	59%
.63-.89	Coarse	16-22.6		8	8	15%	74%
.89-1.26	Coarse	22.6-32		12	12	22%	96%
1.26-1.77	Very Coarse	32-45			0	0%	96%
1.77-2.5	Very Coarse	45-64		0	0%	96%	
2.5-3.5	Small	64-90	C O B B L E		0	0%	96%
3.5-5.0	Small	90-128			0	0%	96%
5.0-7.1	Large	128-180			0	0%	96%
7.1-10.1	Large	180-256		1	1	2%	98%
10.1-14.3	Small	256-362	B O U L D E R	1	1	2%	100%
14.3-20	Small	362-512			0	0%	100%
20-40	Medium	512-1024			0	0%	100%
40-80	Large	1024-2048			0	0%	100%
	Bedrock		BDRK		0	0%	100%
TOTALS →					54	100%	100%

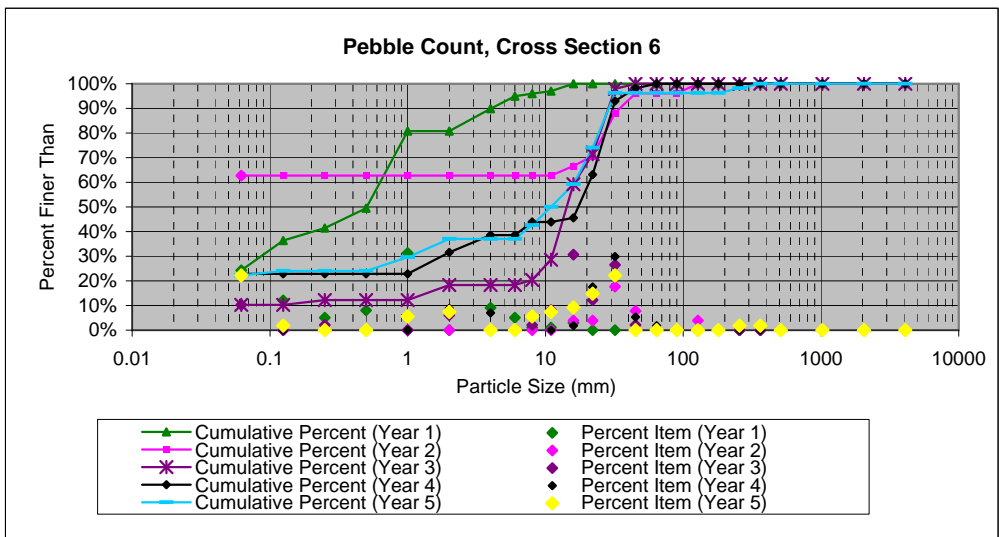

PEBBLE COUNT							
Site: UT South Fork							
Party: PDB / JW							
Date: 11/11/2010							
			PARTICLE COUNT				
			CS 7				
Inches	Particle	Millimeters			TOT#	ITEM %	% CUM
	Silt/Clay	< 0.062	S/C	23	23	38%	38%
	Very Fine	.062-.125	S A N D		0	0%	38%
	Fine	.125-.25		18	18	30%	68%
	Medium	.25-.50			0	0%	68%
	Coarse	.50-1.0		1	1	2%	70%
.04-.08	Very Coarse	1.0-2		7	7	12%	82%
.08-.16	Very Fine	2.0-4.0	G R A V E L		0	0%	82%
.16-.22	Fine	4-5.7			0	0%	82%
.22-.31	Fine	5.7-8		1	1	2%	83%
.31-.44	Medium	8-11.3		2	2	3%	87%
.44-.63	Medium	11.3-16		3	3	5%	92%
.63-.89	Coarse	16-22.6			0	0%	92%
.89-1.26	Coarse	22.6-32			0	0%	92%
1.26-1.77	Very Coarse	32-45			0	0%	92%
1.77-2.5	Very Coarse	45-64			0	0%	92%
2.5-3.5	Small	64-90	C O B B L E	1	1	2%	93%
3.5-5.0	Small	90-128		1	1	2%	95%
5.0-7.1	Large	128-180			0	0%	95%
7.1-10.1	Large	180-256		2	2	3%	98%
10.1-14.3	Small	256-362	B O U L D E R	1	1	2%	100%
14.3-20	Small	362-512			0	0%	100%
20-40	Medium	512-1024			0	0%	100%
40-80	Large	1024-2048			0	0%	100%
	Bedrock			BDRK		0	0%
TOTALS →					60	100%	100%

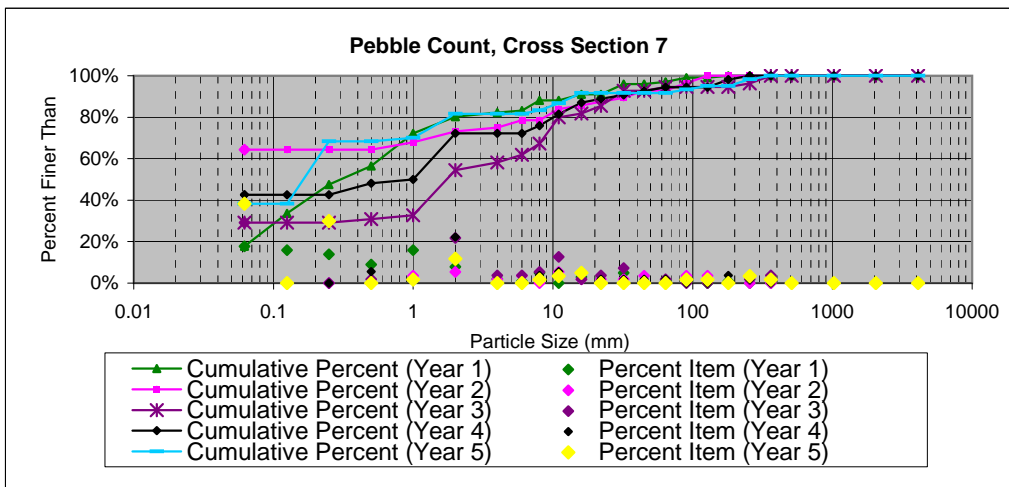

PEBBLE COUNT							
Site: UT South Fork							
Party: PDB / JW							
Date: 11/11/2010							
			PARTICLE COUNT				
			CS 8				
Inches	Particle	Millimeters			TOT#	ITEM %	% CUM
	Silt/Clay	< 0.062	S/C	14	14	28%	28%
	Very Fine	.062-.125	S A N D	1	1	2%	30%
	Fine	.125-.25		19	19	38%	68%
	Medium	.25-.50		0	0	0%	68%
	Coarse	.50-1.0		0	0	0%	68%
.04-.08	Very Coarse	1.0-2		2	2	4%	72%
.08-.16	Very Fine	2.0-4.0	G R A V E L		0	0%	72%
.16-.22	Fine	4-5.7			0	0%	72%
.22-.31	Fine	5.7-8			0	0%	72%
.31-.44	Medium	8-11.3		3	3	6%	78%
.44-.63	Medium	11.3-16		3	3	6%	84%
.63-.89	Coarse	16-22.6		2	2	4%	88%
.89-1.26	Coarse	22.6-32		2	2	4%	92%
1.26-1.77	Very Coarse	32-45		3	3	6%	98%
1.77-2.5	Very Coarse	45-64		1	1	2%	100%
2.5-3.5	Small	64-90	C O B B L E		0	0%	100%
3.5-5.0	Small	90-128			0	0%	100%
5.0-7.1	Large	128-180			0	0%	100%
7.1-10.1	Large	180-256			0	0%	100%
10.1-14.3	Small	256-362	B O U L D E R		0	0%	100%
14.3-20	Small	362-512			0	0%	100%
20-40	Medium	512-1024			0	0%	100%
40-80	Large	1024-2048			0	0%	100%
	Bedrock		BDRK		0	0%	100%
TOTALS →					50	100%	100%

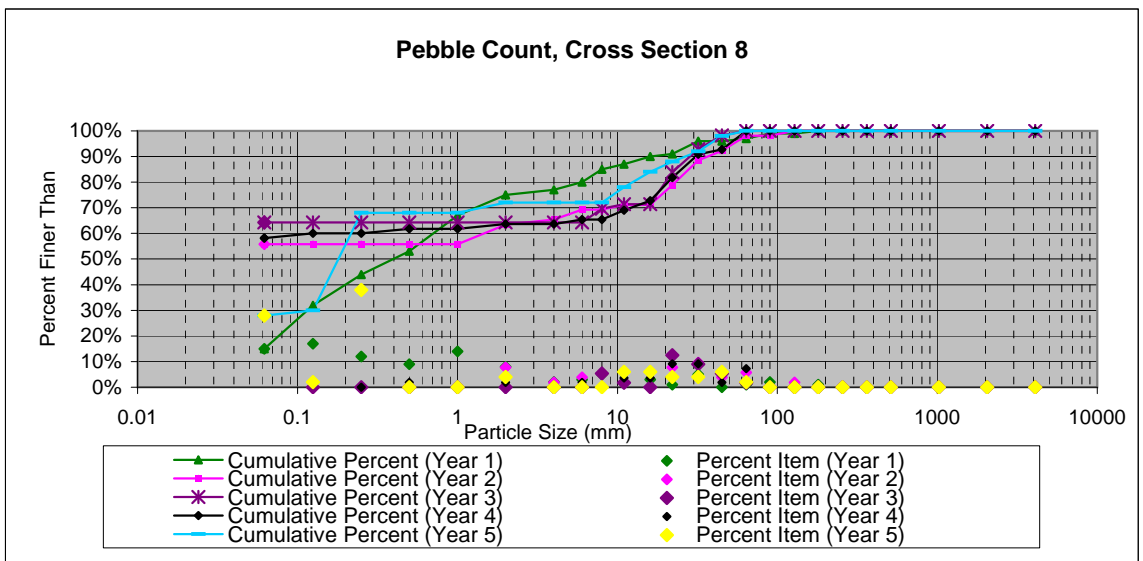

PEBBLE COUNT							
Site: UT South Fork							
Party: PDB / JW							
Date: 11/11/2010							
			PARTICLE COUNT				
			CS 10				
Inches	Particle	Millimeters		TOT#	ITEM %	% CUM	
	Silt/Clay	< 0.062	S/C	14	14	26%	26%
	Very Fine	.062-.125	S A N D	1	1	2%	28%
	Fine	.125-.25		1	1	2%	30%
	Medium	.25-.50		0	0	0%	30%
	Coarse	.50-1.0		4	4	7%	37%
.04-.08	Very Coarse	1.0-2		3	3	6%	43%
.08-.16	Very Fine	2.0-4.0	G R A V E L		0	0%	43%
.16-.22	Fine	4-5.7			0	0%	43%
.22-.31	Fine	5.7-8		2	2	4%	46%
.31-.44	Medium	8-11.3		1	1	2%	48%
.44-.63	Medium	11.3-16		5	5	9%	57%
.63-.89	Coarse	16-22.6		5	5	9%	67%
.89-1.26	Coarse	22.6-32		7	7	13%	80%
1.26-1.77	Very Coarse	32-45		6	6	11%	91%
1.77-2.5	Very Coarse	45-64			0	0%	91%
2.5-3.5	Small	64-90	C O B B L E		0	0%	91%
3.5-5.0	Small	90-128		2	2	4%	94%
5.0-7.1	Large	128-180			0	0%	94%
7.1-10.1	Large	180-256			0	0%	94%
10.1-14.3	Small	256-362	B O U L D E R		0	0%	94%
14.3-20	Small	362-512		3	3	6%	100%
20-40	Medium	512-1024			0	0%	100%
40-80	Large	1024-2048			0	0%	100%
	Bedrock		BDRK		0	0%	100%
TOTALS →				54	100%	100%	

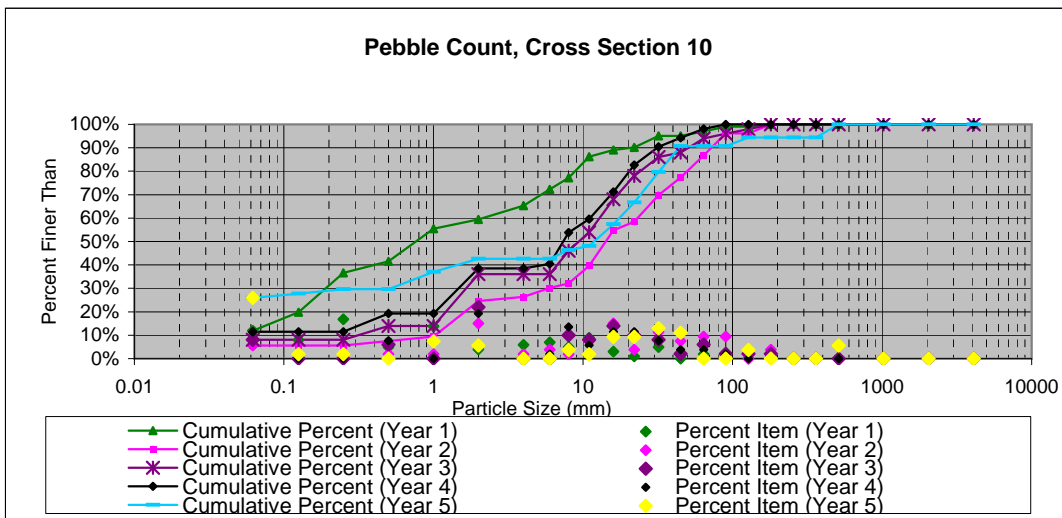

PEBBLE COUNT							
Site: UT South Fork							
Party: PDB / JW							
Date: 11/11/2010							
			PARTICLE COUNT				
			CS 11				
Inches	Particle	Millimeters		TOT#	ITEM %	% CUM	
	Silt/Clay	< 0.062	S/C	10	10	19%	19%
	Very Fine	.062-.125	S A N D	5	5	9%	28%
	Fine	.125-.25		6	6	11%	39%
	Medium	.25-.50		0	0	0%	39%
	Coarse	.50-1.0		4	4	7%	46%
.04-.08	Very Coarse	1.0-2		6	6	11%	57%
.08-.16	Very Fine	2.0-4.0	G R A V E L		0	0%	57%
.16-.22	Fine	4-5.7		1	1	2%	59%
.22-.31	Fine	5.7-8		1	1	2%	61%
.31-.44	Medium	8-11.3		2	2	4%	65%
.44-.63	Medium	11.3-16		3	3	6%	70%
.63-.89	Coarse	16-22.6		1	1	2%	72%
.89-1.26	Coarse	22.6-32		1	1	2%	74%
1.26-1.77	Very Coarse	32-45		2	2	4%	78%
1.77-2.5	Very Coarse	45-64		2	2	4%	81%
2.5-3.5	Small	64-90	C O B B L E	1	1	2%	83%
3.5-5.0	Small	90-128		3	3	6%	89%
5.0-7.1	Large	128-180			0	0%	89%
7.1-10.1	Large	180-256			0	0%	89%
10.1-14.3	Small	256-362	B O U L D E R	1	1	2%	91%
14.3-20	Small	362-512		5	5	9%	100%
20-40	Medium	512-1024			0	0%	100%
40-80	Large	1024-2048			0	0%	100%
	Bedrock		BDRK		0	0%	100%
TOTALS →				54	100%	100%	

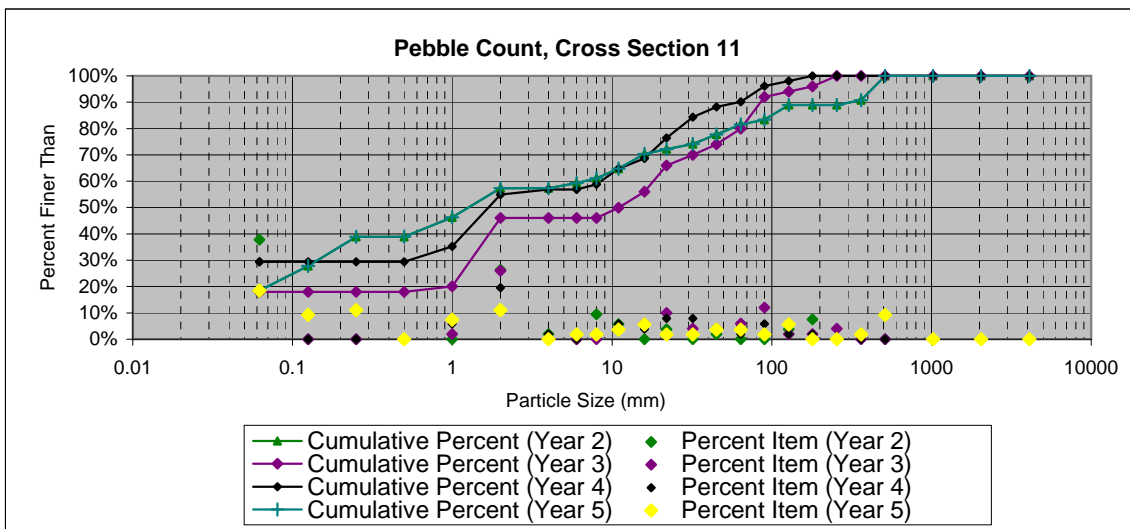

*Year 1 data not available.

PEBBLE COUNT							
Site: UT South Fork							
Party: PDB / JW							
Date: 11/11/2010							
			PARTICLE COUNT				
			CS 12		TOT#	ITEM %	% CUM
Inches	Particle	Millimeters	S/C	20	20	38%	38%
	Silt/Clay	< 0.062	S A N D	3	3	6%	43%
	Very Fine	.062-.125		0	0	0%	43%
	Fine	.125-.25		0	0	0%	43%
	Medium	.25-.50		0	0	0%	43%
	Coarse	.50-1.0		0	0	0%	43%
.04-.08	Very Coarse	1.0-2	G R A V E L	7	7	13%	57%
.08-.16	Very Fine	2.0-4.0		0	0	0%	57%
.16-.22	Fine	4-5.7		0	0	0%	57%
.22-.31	Fine	5.7-8		0	0	0%	57%
.31-.44	Medium	8-11.3		0	0	0%	57%
.44-.63	Medium	11.3-16		2	2	4%	60%
.63-.89	Coarse	16-22.6		0	0	0%	60%
.89-1.26	Coarse	22.6-32		4	4	8%	68%
1.26-1.77	Very Coarse	32-45		4	4	8%	75%
1.77-2.5	Very Coarse	45-64		2	2	4%	79%
2.5-3.5	Small	64-90	C O B B L E	5	5	9%	89%
3.5-5.0	Small	90-128		3	3	6%	94%
5.0-7.1	Large	128-180		2	2	4%	98%
7.1-10.1	Large	180-256		1	1	2%	100%
10.1-14.3	Small	256-362	B O U L D E R	0	0	0%	100%
14.3-20	Small	362-512		0	0	0%	100%
20-40	Medium	512-1024		0	0	0%	100%
40-80	Large	1024-2048		0	0	0%	100%
	Bedrock		BDRK	0	0	0%	100%
TOTALS →					53	100%	100%

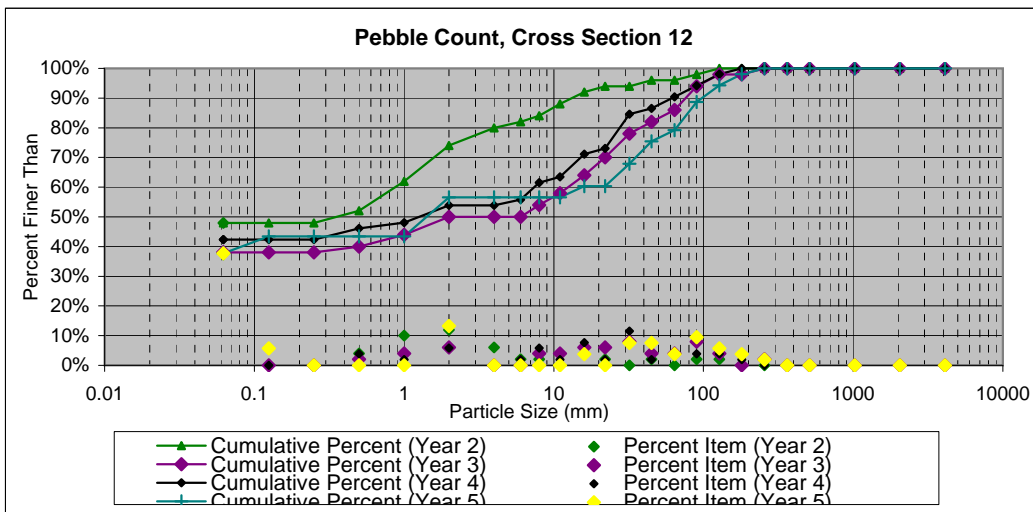

*Year 1 data not available.

Table 8 a. Baseline Morphology and Hydraulic Summary
UT to South Fork (Restoration Subreach I)

Parameter	Project Number 435												Design			As-built*			
	USGS Gage Data			Regional Curve Interval			Pre-Existing Condition			Project Reference Stream			Design			As-built*			
	Min	Max	Med	Min	Max	Med	Min	Max	Med	Min	Max	Med	Min	Max	Med	Min	Max	Med	
Dimension																			
BF Width (ft)	28.00	30.00	29.00				3.00	3.40	3.20	6.50	10.00	8.00	N/A	N/A	9.40				
Floodprone Width (ft)	40.00	100.00	70.00				N/A	N/A	10.00	16.00	22.00	18.80	N/A	N/A	>33				
BF Cross Sectional Area (ft)	58.60	58.90	58.80				2.90	3.60	3.20	3.90	6.30	5.30	N/A	N/A	5.90				
BF Mean Depth (ft)	2.00	2.10	2.00				1.00	1.10	1.00	0.40	1.00	0.70	N/A	N/A	0.60				
Max Depth (ft)	2.70	3.00	2.90				1.00	1.80	1.40	0.90	1.40	1.10	0.80	1.30	1.00				
Width/Depth Ratio	13.00	15.00	14.00				N/A	N/A	3.00	7.00	26.00	13.50	N/A	N/A	15.00				
Entrenchment Ratio	1.30	3.60	2.40				2.90	3.30	3.10	2.00	3.40	2.40	N/A	N/A	>2.2				
Bank Height Ratio	N/A	N/A	N/A				0.60	3.10	1.80	1.40	2.50	1.80	N/A	N/A	1.00				
Wetted Perimeter (ft)	32.00	34.20	33.00				5.00	5.60	5.20	7.30	12.00	9.40	N/A	N/A	10.60				
Hydraulic radius (ft)	1.83	1.72	1.78				0.58	0.64	0.62	0.53	0.53	0.56	N/A	N/A	0.56				
Pattern																			
Channel Beltwidth (ft)	N/A	N/A	N/A				22.00	122.00	48.90	10.00	35.00	20.90	12.20	41.40	24.50				
Radius of Curvature (ft)	N/A	N/A	N/A				7.00	100.00	26.10	2.30	31.80	13.50	2.80	37.60	15.10				
Meander Wavelength (ft)	N/A	N/A	N/A				21.00	282.00	136.70	35.00	70.00	50.00	41.40	82.80	59.30				
Meander Width Ratio	N/A	N/A	N/A				6.90	38.10	15.30	1.30	4.40	2.60	1.30	4.40	2.60				
Profile																			
Riffle length (ft)	N/A	N/A	N/A				N/A	N/A	N/A	N/A	N/A	N/A	N/A	N/A	N/A				
Riffle slope (ft/ft)	N/A	N/A	N/A				0.01	0.03	0.02	0.02	0.08	0.04	0.01	0.04	0.02				
Pool length (ft)	N/A	N/A	N/A				3.80	27.60	11.70	7.00	27.00	14.50	8.50	32.00	16.90				
Pool spacing (ft)	N/A	N/A	N/A				23.20	165.60	75.40	17.00	63.00	36.50	19.80	74.30	43.30				
Substrate																			
d50 (mm)	N/A	N/A	N/A				N/A	N/A	13.00	N/A	N/A	4.50	N/A	N/A	N/A				
d84 (mm)	N/A	N/A	N/A				N/A	N/A	44.00	N/A	N/A	33.00	N/A	N/A	N/A				
Additional Reach Parameters																			
Valley Length (ft)	N/A	N/A	N/A				N/A	N/A	N/A	N/A	N/A	N/A	N/A	N/A	N/A				
Channel Length (ft)	N/A	N/A	N/A				N/A	N/A	N/A	N/A	N/A	N/A	N/A	N/A	N/A				
Sinuosity	N/A	N/A	N/A				N/A	N/A	1.22	N/A	N/A	1.40	N/A	N/A	1.26				
Water Surface Slope (ft/ft)	N/A	N/A	N/A				N/A	N/A	0.01	N/A	N/A	0.02	N/A	N/A	0.01				
BF slope (ft/ft)	N/A	N/A	N/A				N/A	N/A	0.01	N/A	N/A	0.02	N/A	N/A	0.01				
Rosgen Classification	N/A	N/A	N/A				N/A	N/A	E 4/1	N/A	N/A	C/E 4/1	N/A	N/A	C/E 4/1				
*Habitat Index																			
*Macrobenthos																			

* As-built information is unavailable to SEPI at this time.

Table 8 b. Baseline Morphology and Hydraulic Summary
UT to South Fork (Restoration Subreach 2)

Project Number 435

Parameter	USGS Gage Data			Regional Curve Interval			Pre-Existing Condition			Project Reference Stream			Design			As-built*		
	Min	Max	Med	Min	Max	Med	Min	Max	Med	Min	Max	Med	Min	Max	Med	Min	Max	Med
Dimension																		
BF Width (ft)	28.00	30.00	29.00				N/A	N/A	9.00	6.50	10.00	8.00	N/A	N/A	12.20			
Floodprone Width (ft)	40.00	100.00	70.00				N/A	N/A	68.00	16.00	22.00	18.80	N/A	N/A	>26.8			
BFCross Sectional Area (ft)	58.60	58.90	58.80				N/A	N/A	10.20	3.90	6.30	5.30	N/A	N/A	10.00			
BF Mean Depth (ft)	2.00	2.10	2.00				N/A	N/A	1.10	0.40	1.00	0.70	N/A	N/A	0.80			
Max Depth (ft)	2.70	3.00	2.90				1.00	2.10	1.50	0.90	1.40	1.10	1.00	1.60	1.30			
Width/Depth Ratio	13.00	15.00	14.00				N/A	N/A	8.00	7.00	26.00	13.50	N/A	N/A	15.00			
Entrenchment Ratio	1.30	3.60	2.40				N/A	N/A	7.60	2.00	3.40	2.40	N/A	N/A	>2.2			
Bank Height Ratio	N/A	N/A	N/A				N/A	N/A	1.70	1.40	2.50	1.80	N/A	N/A	1.00			
Wetted Perimeter (ft)	32.00	34.20	33.00				N/A	N/A	11.20	7.30	12.00	9.40	N/A	N/A	13.80			
Hydraulic radius (ft)	1.83	1.72	1.78				N/A	N/A	0.91	0.53	0.53	0.56	N/A	N/A	0.72			
Pattern																		
Channel Beltwidth (ft)	N/A	N/A	N/A				12.00	114.00	45.70	10.00	35.00	20.90	15.90	53.90	31.80			
Radius of Curvature (ft)	N/A	N/A	N/A				5.00	140.00	28.00	2.30	31.80	13.50	3.70	49.00	19.60			
Meander Wavelength (ft)	N/A	N/A	N/A				40.00	172.00	87.90	35.00	70.00	50.00	53.90	107.80	77.20			
Meander Width Ratio	N/A	N/A	N/A				1.30	12.70	5.10	1.30	4.40	2.60	1.30	4.40	2.60			
Profile																		
Rifle length (ft)	N/A	N/A	N/A				N/A	N/A	N/A	N/A	N/A	N/A	N/A	N/A	N/A			
Rifle slope (ft/ft)	N/A	N/A	N/A				0.00	0.08	0.03	0.02	0.08	0.04	0.01	0.05	0.03			
Pool length (ft)	N/A	N/A	N/A				3.80	27.60	12.40	7.00	27.00	14.50	11.00	41.60	22.00			
Pool spacing (ft)	N/A	N/A	N/A				12.90	75.90	35.40	17.00	63.00	36.50	25.70	96.80	56.30			
Substrate																		
d50 (mm)	N/A	N/A	N/A				N/A	N/A	13.00	N/A	N/A	4.50	N/A	N/A	N/A			
d84 (mm)	N/A	N/A	N/A				N/A	N/A	44.00	N/A	N/A	53.00	N/A	N/A	N/A			
Additional Reach Parameters																		
Valley Length (ft)	N/A	N/A	N/A				N/A	N/A	N/A	N/A	N/A	N/A	N/A	N/A	N/A			
Channel Length (ft)	N/A	N/A	N/A				N/A	N/A	N/A	N/A	N/A	N/A	N/A	N/A	N/A			
Sinuosity	N/A	N/A	N/A				N/A	N/A	1.27	N/A	N/A	1.40	N/A	N/A	1.58			
Water Surface Slope (ft/ft)	N/A	N/A	0.00				N/A	N/A	0.02	N/A	N/A	0.02	N/A	N/A	0.01			
BF slope (ft/ft)	N/A	N/A	0.00				N/A	N/A	0.02	N/A	N/A	0.02	N/A	N/A	0.01			
Rosgen Classification	N/A	N/A	B/C				N/A	N/A	E 4/1	N/A	N/A	C/E 4/1	N/A	N/A	C/E 4/1			
*Habitat Index																		
*Macrobenthos																		

*As-built information is unavailable to SEPI at this time.

Table 8 c. Baseline Morphology and Hydraulic Summary
UT to South Fork (Restoration Subreach 3)

Project Number 435

Parameter	USGS Gage Data			Regional Curve Interval			Pre-Existing Condition			Project Reference Stream			Design			As-built*			
	Min	Max	Med	Min	Max	Med	Min	Max	Med	Min	Max	Med	Min	Max	Med	Min	Max	Med	
Dimension																			
BF Width (ft)	28.00	30.00	29.00				N/A	N/A	12.00	6.50	10.00	8.00	N/A	N/A	14.00				
Floodprone Width (ft)	40.00	100.00	70.00				N/A	N/A	25.00	16.00	22.00	18.80	N/A	N/A	>30.8				
BFCross Sectional Area (ft)	58.60	58.90	58.80				N/A	N/A	12.10	3.90	6.30	5.30	N/A	N/A	15.00				
BF Mean Depth (ft)	2.00	2.10	2.00				N/A	N/A	1.00	0.40	1.00	0.70	N/A	N/A	1.10				
Max Depth (ft)	2.70	3.00	2.90				1.20	3.20	1.80	0.90	1.40	1.10	1.40	2.20	1.80				
Width/Depth Ratio	13.00	15.00	14.00				N/A	N/A	12.00	7.00	26.00	13.50	N/A	N/A	13.00				
Entrenchment Ratio	1.30	3.60	2.40				N/A	N/A	2.10	2.00	3.40	2.40	N/A	N/A	>2.2				
Bank Height Ratio	N/A	N/A	N/A				N/A	N/A	2.40	1.40	2.50	1.80	N/A	N/A	1.00				
Wetted Perimeter (ft)	32.00	34.20	33.00				N/A	N/A	14.00	7.30	12.00	9.40	N/A	N/A	16.20				
Hydraulic radius (ft)	1.83	1.72	1.78				N/A	N/A	0.86	0.53	0.53	0.56	N/A	N/A	0.93				
Pattern																			
Channel Beltwidth (ft)	N/A	N/A	N/A						77.00	10.00	35.00	20.90	4.00	56.00	22.00				
Radius of Curvature (ft)	N/A	N/A	N/A				11.00	46.00	22.20	2.30	31.80	13.50	4.00	56.00	22.00				
Meander Wavelength (ft)	N/A	N/A	N/A				60.00	109.00	80.40	35.00	70.00	50.00	62.00	123.00	88.00				
Meander Width Ratio	N/A	N/A	N/A				1.60	6.40	3.30	1.30	4.40	2.60	1.30	4.40	2.60				
Profile																			
Riffle length (ft)	N/A	N/A	N/A				N/A	N/A	N/A	N/A	N/A	N/A	N/A	N/A	N/A				
Riffle slope (ft/ft)	N/A	N/A	N/A				0.00	0.05	0.02	0.02	0.08	0.04	0.00	0.02	0.01				
Pool length (ft)	N/A	N/A	N/A				9.40	59.20	35.30	7.00	27.00	14.50	13.00	48.00	25.00				
Pool spacing (ft)	N/A	N/A	N/A				37.80	103.90	73.20	17.00	63.00	36.50	29.00	111.00	64.00				
Substrate																			
d50 (mm)	N/A	N/A	N/A				N/A	N/A	13.00	N/A	N/A	4.50	N/A	N/A	N/A				
d84 (mm)	N/A	N/A	N/A				N/A	N/A	45.00	N/A	N/A	53.00	N/A	N/A	N/A				
Additional Reach Parameters																			
Valley Length (ft)	N/A	N/A	N/A				N/A	N/A	N/A	N/A	N/A	N/A	N/A	N/A	N/A				
Channel Length (ft)	N/A	N/A	N/A				N/A	N/A	N/A	N/A	N/A	N/A	N/A	N/A	N/A				
Sinuosity	N/A	N/A	N/A				N/A	N/A	1.16	N/A	N/A	1.40	N/A	N/A	1.16				
Water Surface Slope (ft/ft)	N/A	N/A	0.00				N/A	N/A	0.01	N/A	N/A	0.02	N/A	N/A	0.01				
BF slope (ft/ft)	N/A	N/A	0.00				N/A	N/A	0.01	N/A	N/A	0.02	N/A	N/A	0.01				
Rosgen Classification	N/A	N/A	B/C				N/A	N/A	E-4/1	N/A	N/A	C/E-4/1	N/A	N/A	C/E-4/1				
*Habitat Index																			
*Macrobenthos																			

*As-built information is unavailable to SEPI at this time.

Table 9 a. Morphology and Hydraulic Monitoring Summary

Parameter		UT to South Fork Creek																						
		Segment/Reach: 1 (1140 linear feet)				Cross Section 2 Pool				Cross Section 3 Rifle				Cross Section 4 Pool										
		Cross Section 1 Rifle			Cross Section 2 Pool			Cross Section 3 Rifle			Cross Section 4 Pool													
Dimension	MY1	MY2	MY3	MY4	MY5	MY+	MY1	MY2	MY3	MY4	MY5	MY+	MY1	MY2	MY3	MY4	MY5	MY+						
BF Width (ft)	12.1	13.4	11.0	12.7	13.8	13.8	12.6	12.6	12.6	12.8	11.97	11.97	13.8	10.9	9.0	8.8	8.5	8.5	11.8	12.0	11.3	11.85	11.1	
Floodpome Width (ft)	99	100+	100+	100+	100+	100+	NA	NA	NA	NA	NA	NA	NA	35+	24+	48+	48+	48+	NA	NA	NA	NA	NA	
BFCross Sectional Area (ft)	8.2	8.7	7.8	8.9	8.4	8.4	12.3	11.9	11.9	14.2	10.3	10.3	12.3	6.1	5.7	5.1	4.2	4.2	13.7	11.1	13.6	13.0	12.1	
BF Mean Depth (ft)	0.7	0.6	0.7	0.7	0.61	0.61	1.0	0.9	0.9	1.1	0.9	0.9	1.0	0.6	0.6	0.6	0.5	0.5	1.2	0.9	1.2	1.1	1.1	
Width/Depth Ratio	17.9	20.7	15.4	18.07	22.6	22.6	NA	NA	NA	NA	NA	NA	NA	23.6	18.1	14.3	15.1	17	NA	NA	NA	NA	NA	
Entrenchment Ratio	8.5	7.5+	9.1+	10.7+	10.7+	10.7+	NA	NA	NA	NA	NA	NA	NA	3.0+	3.2+	2.7+	5.5+	5.5+	NA	NA	NA	NA	NA	
Bank Height Ratio	1.0	1.0	1.0	1.0	1.0	1.0	NA	NA	NA	NA	NA	NA	NA	1.0	1.0	1.4	1.0	1.0	NA	NA	NA	NA	NA	
Wetted Perimeter (ft)	50.5	15.6	11.6	13.5	14.4	14.4	13.6	14.1	14.1	14.0	13.5	13.5	14.9	14.2	9.8	9.3	9.0	9.0	12.3	14	13.6	13.47	12.4	
Hydraulic radius (ft)	0.4	0.5	0.9	0.9	0.6	0.6	0.9	0.8	0.8	1.0	0.8	0.8	0.5	0.4	0.6	0.6	0.5	0.5	1.1	0.8	1.1	1.0	1.0	
Substrate																								
d50 (mm)	sand	<0.062	0.1	<0.062	0.13	0.13	sand	<0.062	0.63	<0.062	<0.062	<0.062	sand	<0.062	<0.062	<0.062	<0.062	<0.062	sand	<0.062	<0.062	<0.062	<0.062	
d84 (mm)	sand	15	21	15.9	16	16	sand	<0.062	4.8	<0.062	0.062	0.062	sand	<0.062	<0.062	<0.062	<0.062	<0.062	sand	<0.062	11	<0.062	<0.062	

Parameter	MY-01 (2006)			MY-02 (2007)			MY-03 (2008)			MY-04 (2009)			MY-05 (2010)			MY+ (2011)		
	Min	Max	Med	Min	Max	Med	Min	Max	Med	Min	Max	Med	Min	Max	Med	Min	Max	Med
Channel Beltwidth (ft)	8.9	51.8	20.7	17.7	63.6	24.8	15.1	48.2	24.2	16.0	48.6	23.9	16.0	48.6	23.9			
Radius of Curvature (ft)	9.1	39.1	14.4	8.5	41.7	20.1	10.5	44.6	21.1	7.6	47.0	21.5	7.6	47.0	21.5			
Meander Wavelength (ft)	46.4	95.8	62.9	38.6	120	68.4	46.4	101.0	67.3	48.5	97.1	67.1	48.5	97.1	67.1			
Meander Width Ratio	0.69	4.02	1.61	1.32	4.73	1.90	1.38	4.38	2.20	1.26	3.83	1.88	1.26	3.83	1.88			
Rifle length (ft)	2.6	61.1	8.9	2.7	43.7	11.1	3.7	30.0	11.3	5.2	30.6	14.0	4.0	34.0	14.0			
Rifle slope (ft/ft)	0.000	0.082	0.014	0.002	0.113	0.023	0.005	0.145	0.029	0.002	0.050	0.026	0.000	0.082	0.020			
Pool length (ft)	4.4	71.0	12.10	5.6	46.6	13.8	7.3	44.4	15.6	6.6	49.0	15.2	5.0	34.0	17.7			
Pool spacing (ft)	8.5	126.5	34.4	6.4	72.2	25.7	12.8	64.3	31.7	12.7	64.2	32.9	15.0	57.0	32.2			
Additional Reach Parameters																		
Valley Length (ft)	926			925				850			850			850				
Channel Length (ft)	1166			1140				1058			1061			1061				
Sinuosity	1.26			1.23				1.24			1.25			1.25				
Water Surface Slope (ft/ft)	0.0098			0.0096				0.0096			0.0097			0.0097				
BF slope (ft/ft)	0.0094			0.0099				0.0102			0.0105			0.0106				
Rosgen Classification	C5			C6				C5/6			C6			C6				
*Habitat Index	NA			NA				NA			NA			NA				
*Macrobenthos	NA			NA				NA			NA			NA				

Appendix E
Hydrologic Data

Table 10. Verification of Bankfull Events

Date of Data Collection	Likely Date of Occurrence	Method	Photo # (if available)
1/9/2007	Unknown	Crest Stage Gauge measurement of approximately 7 inches on stick (bottom of gauge at bankfull).	no photo
4/5/2007	Unknown	Crest Stage Gauge measurement of 16" (bottom of gauge 12" below bkf).	no photo
6/4/2007	6/3/2007	Result of an approximate 1.5 inch rain event. Wrack lines observed.	no photo
2/27/2008	1/20/2008	Crest gauge reading of 28 inches over bankfull (located at 15-20 inches on gauge). Also wrack lines observed above bankfull elevation.	no photo
3/17/2008	3/5/2008	Wrack line from bankfull event observed above bankfull.	Photo 4 in SR-3 SPA Photolog
9/1/2008	8/27/2008 - 8/28/2008	According to NCDC Station Coop ID 313555 - Graham ENE, NC , 6.58 inches of precipitation fell on this day. It was assumed, but not verified, that this rainfall produced a bankfull event.	no photo
3/8/2009	3/7/2009	Crest gauge reading of 16.5 inches (bankfull level set at 15 inches).	Photos 5 and 6 in SR-3 SPA Photolog.
9/15/2010	Between 2/16/2009 and 9/15/2010	Crest gage reading above bankfull and wrack lines on channel banks. Three storms above 3 inches rainfall occurred between May and September 2010.	no photo