

SCO ID NO. 060674601A

RANDOLPH COUNTY

UT TO UWHARRIE RIVER STREAM RESTORATION PROJECT

LOCATION: APPROXIMATELY 5.0 MILES SOUTHEAST OF THE CITY OF THOMASVILLE AND 3.2 MILES SOUTHWEST OF THE CITY OF TRINITY

AS-BUILT SURVEY

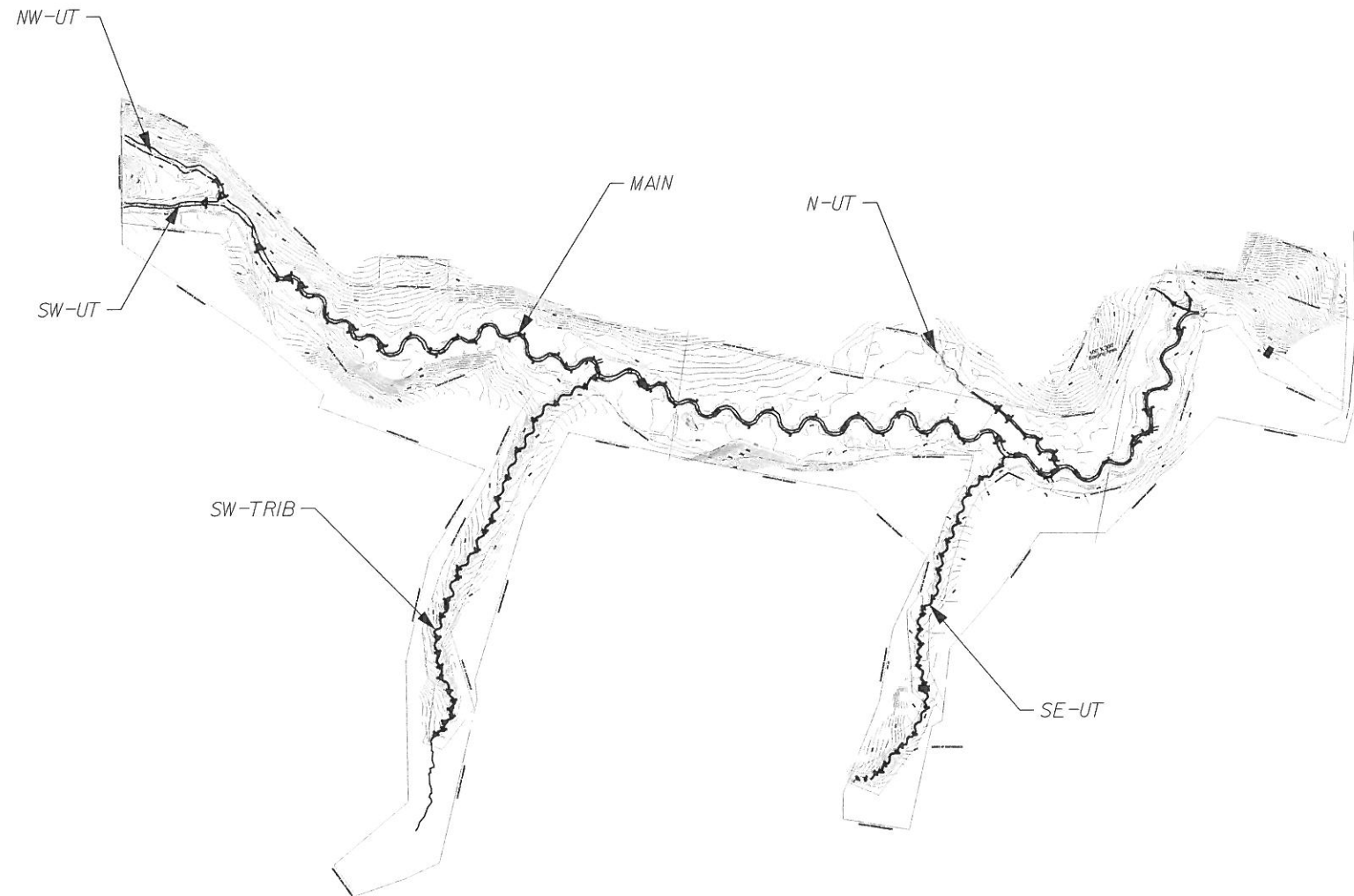
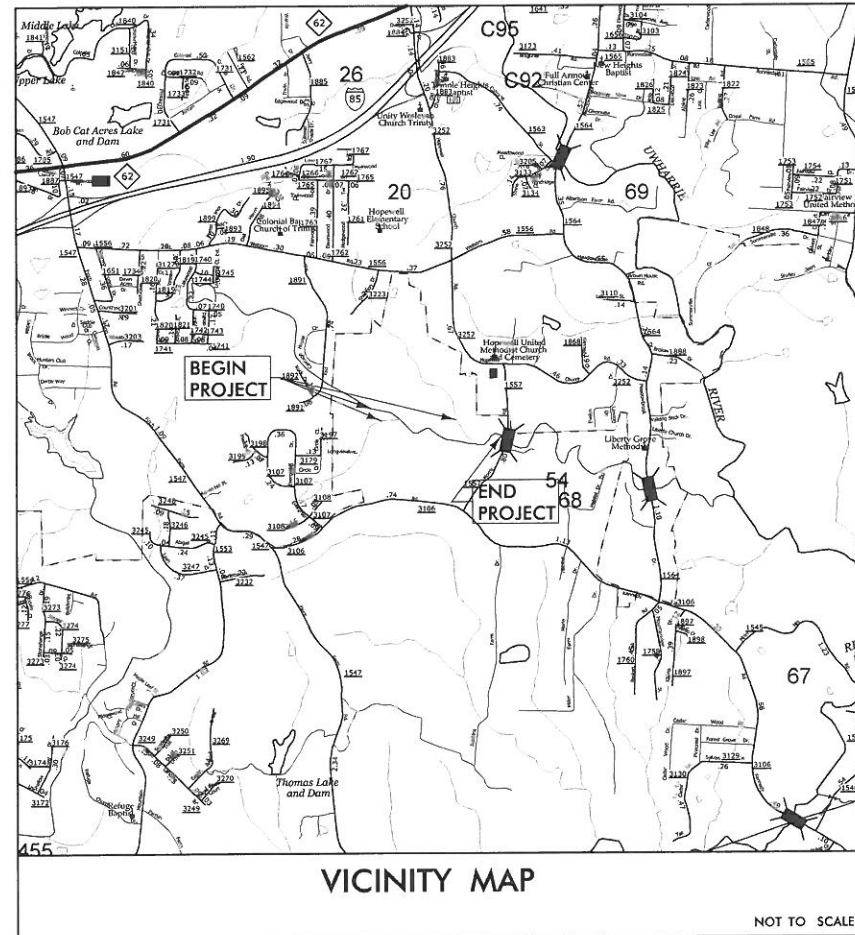

INDEX OF SHEETS	
SHEET NUMBER	SHEET
0	TITLE SHEET
1-5	AS-BUILT SURVEY DRAWINGS (BY DIXIE LAND SURVEYING, PLLC)

NOT TO SCALE

REVISIONS DATE BY DESCRIPTION 4/01/11 EMP AS-BUILT SURVEY DRAWINGS		SCALE AS SHOWN DATE: _____ DESIGNED: _____ DRAWN: _____ CHECKED: _____ APPROVED: _____ MULKEY PROJECT NUMBER 2006301.00		PLANS PREPARED BY: MULKEY ENGINEERS & CONSULTANTS PO BOX 33127 RALEIGH, N.C. 27636 (919) 851-1912 (919) 851-1918 (FAX) WWW.MULKEYINC.COM		PROJECT ENGINEER MULKEY PROJECT MANAGER THOMAS BARRETT, RF MULKEY PROJECT ENGINEER EMMETT PERDUE, PE MULKEY SENIOR SCIENTIST THOMAS BARRETT, RF		AS-BUILT SURVEY CONDUCTED BY AND SUBSEQUENT SHEETS PERPARED BY: DIXIE LAND SURVEYING; PLLC LICENSE: P-0335		PLANS PREPARED FOR  Ecosystem Enhancement PROGRAM	
						EEP PROJECT MANAGER WATSON ROSS EEP REVIEW COORDINATOR WYATT BROWN		TITLE SHEET		0 SHEET OF 5	

MAIN SHEET (1)

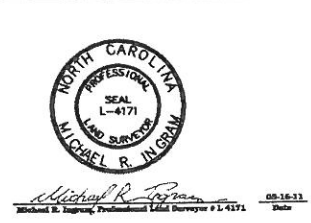
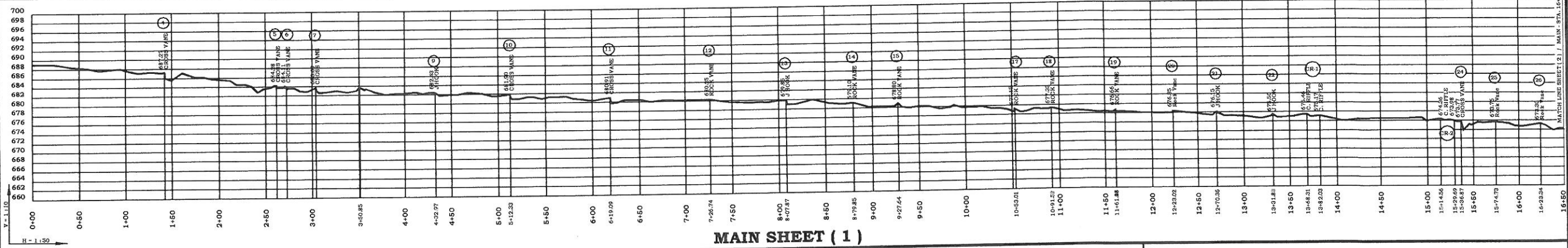
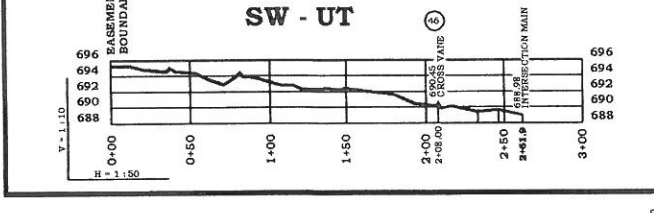
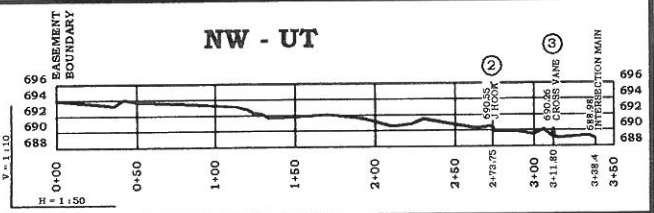
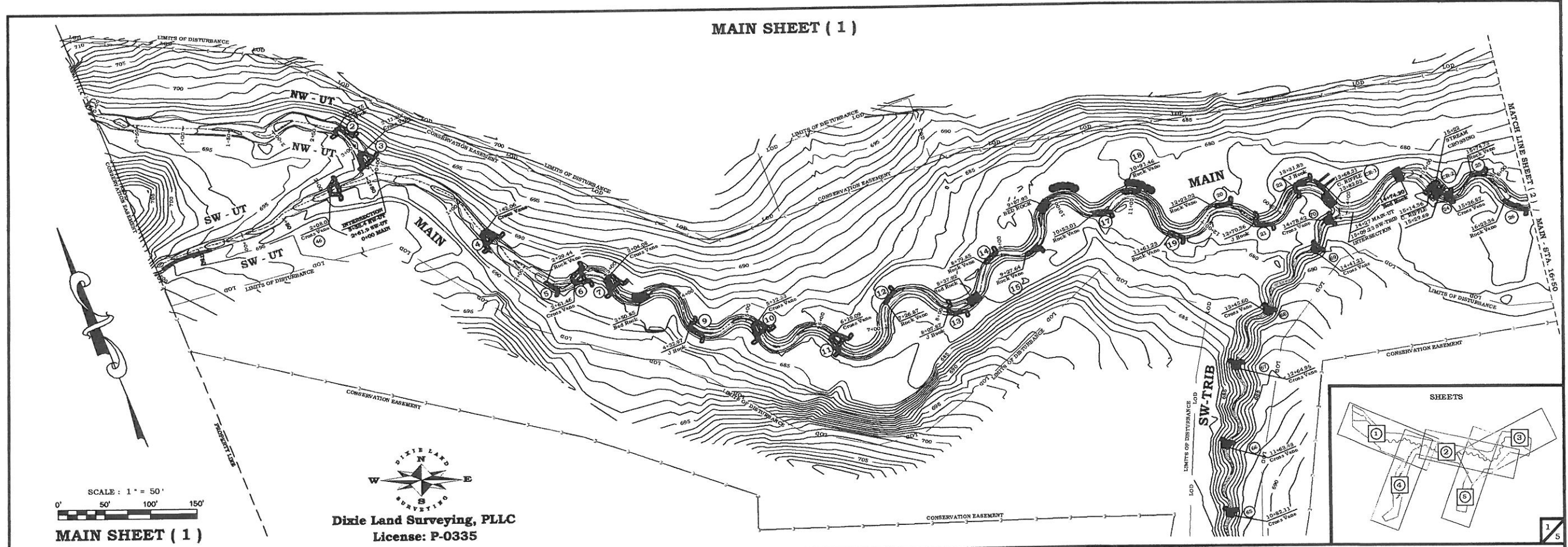

Dixie Land Surveying, PLLC
License: P-0335
4278 Country Club Road, Wadesboro, N.C. 28170
phone: (704)-694-5810
email: dixiels@windstream.net

LIMITS OF DISTURBANCE
Existing Wetland Boundary
Edge of Channel
Conservation Easement Boundary

For Reference See:
Deed Book 1984, Page(s) 2126-2129
See Plat, P.B. 106, PG. 17

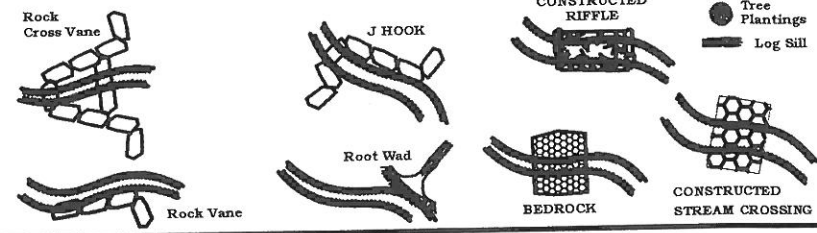

As-Built Survey ; UT TO UWHARRIE RIVER
SCO Project No. 060674601A
Randolph County, North Carolina
Surveyed for:
Vaughn Contracting Inc.
Date: 03-10-11 / Scale: 1 inch = 50 ft. / Sheet: (1) of (5)

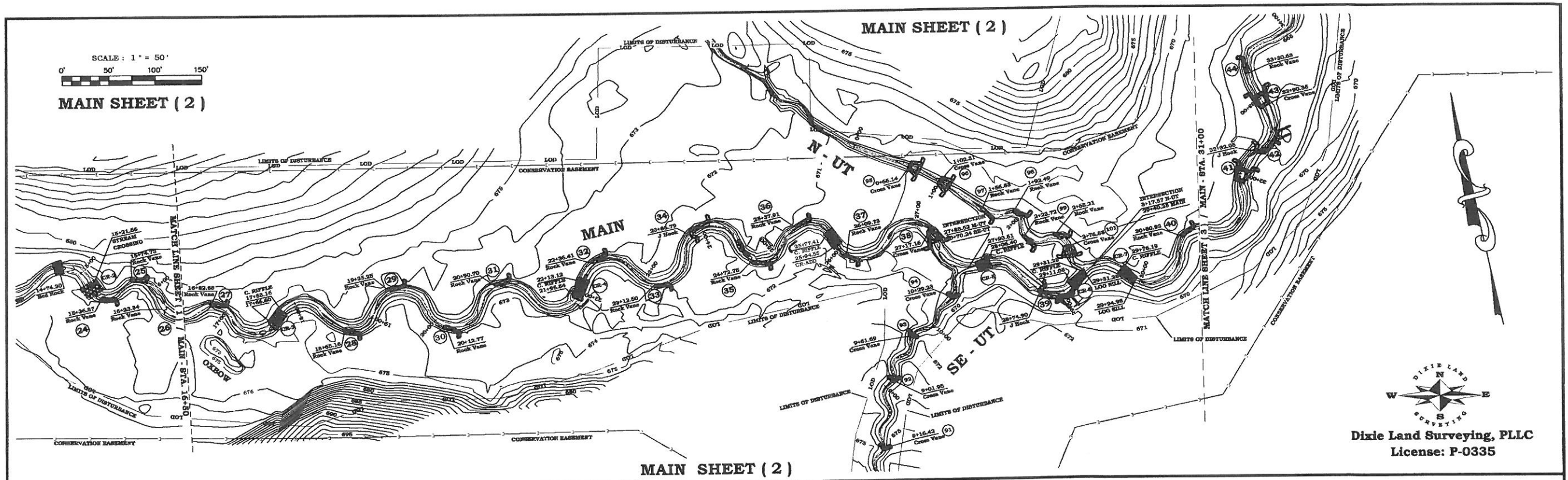

Dixie Land Surveying, PLLC
License: P-0335

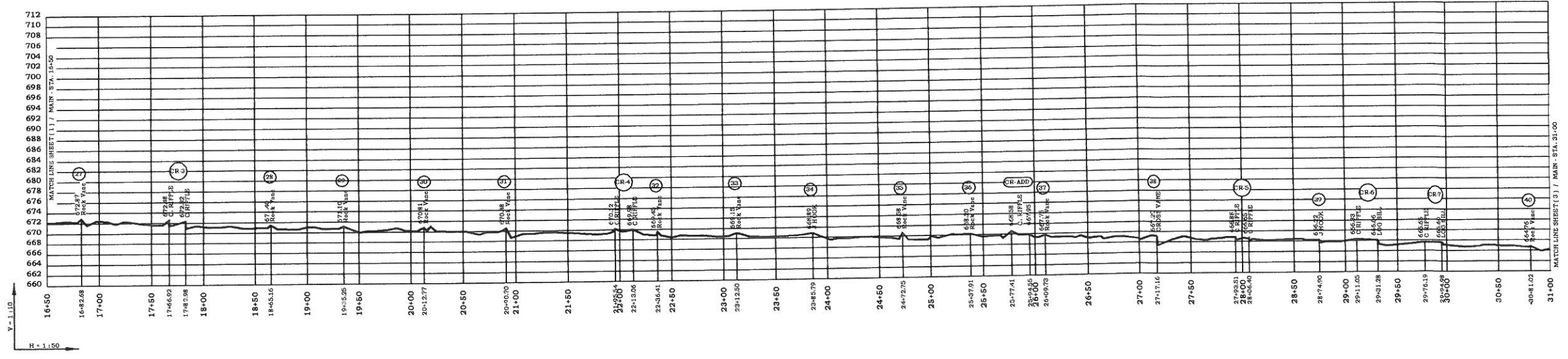

Dixie Land Surveying, PLLC
License: P-0335
4278 Country Club Road, Wadesboro, N.C. 28170
phone: (704)-694-5810
email: dixiels@windstream.net

LIMITS OF DISTURBANCE
Existing Wetland Boundary
Edge of Channel
Conservation Easement Boundary

For Reference See;
Deed Book 1984, Page[s] (2126-2129)
See Plat; P.B. 106, PG. 17

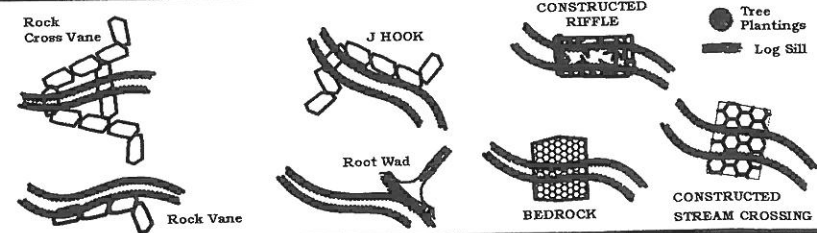

As-Built Survey ; UT TO UWHARRIE RIVER
SCO Project No. 060674601A
Randolph County, North Carolina
Surveyed for:
Vaughn Contracting Inc.
Date: 03-10-11 / Scale: 1 inch = 50 ft. / Sheet: (2) of (5)

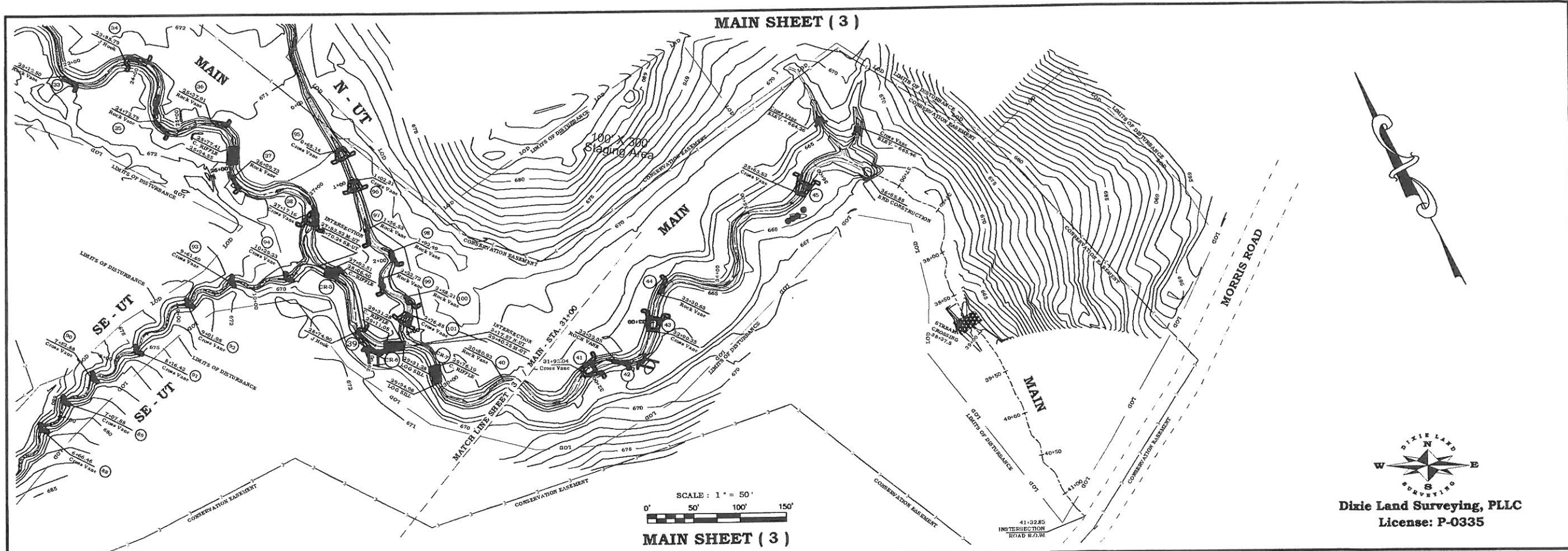

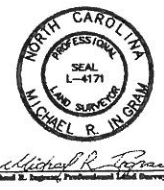
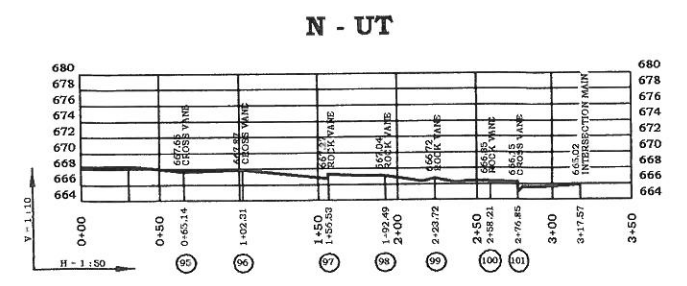
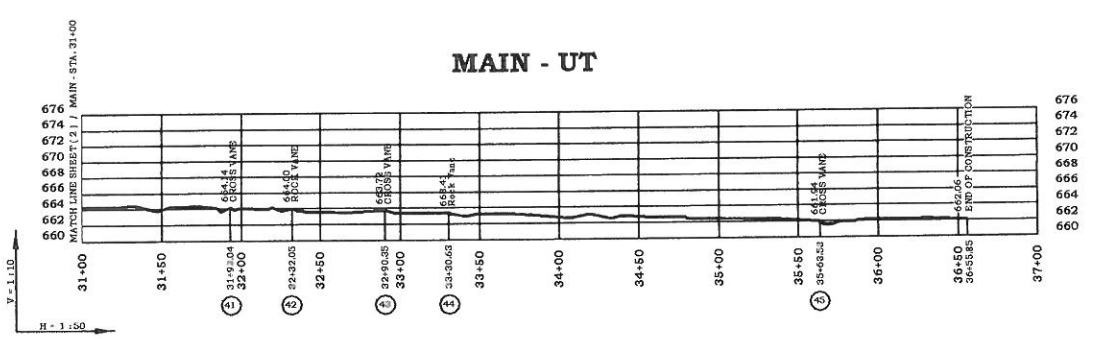

Dixie Land Surveying, PLLC
 License: P-0335

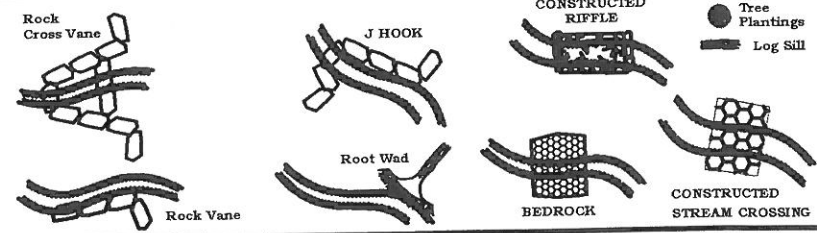

Dixie Land Surveying, PLLC
License: P-0335
 4278 Country Club Road, Wadesboro, N.C. 28170
 phone: (704)-694-5810
 email: dixie@s@windstream.net

LIMITS OF DISTURBANCE
 Existing Wetland Boundary
 Edge of Channel
 Conservation Easement Boundary
 For Reference See:
 Deed Book 1984, Page(s) 2126-2129
 See Plat ; P.B. 106, PG. 17



As-Built Survey ; UT TO UWHARRIE RIVER
SCO Project No. 060674601A
 Randolph County, North Carolina
 Surveyed for:
Vaughn Contracting Inc.
 Date: 03-10-11 / Scale: 1 inch = 50 ft. / Sheet: { 3 } of { 5 }

SW - TRIB SHEET (4)

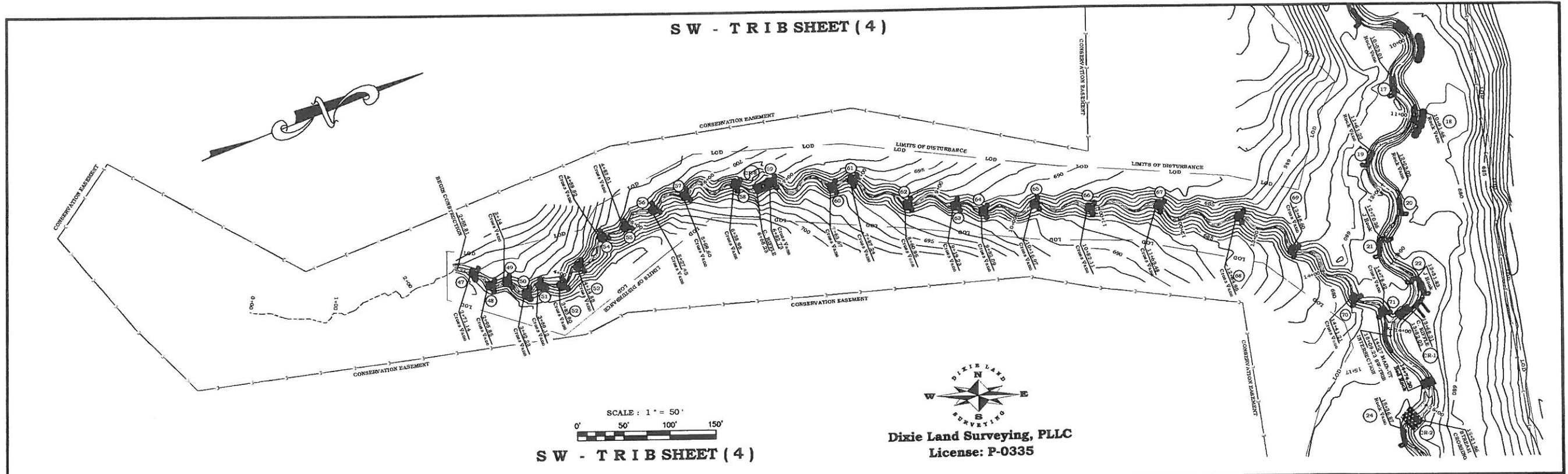

SCALE : 1" = 50'
 0' 50' 100' 150'
 SW - TRIB SHEET (4)



Dixie Land Surveying, PLLC
 License: P-0335

SW-TRIB

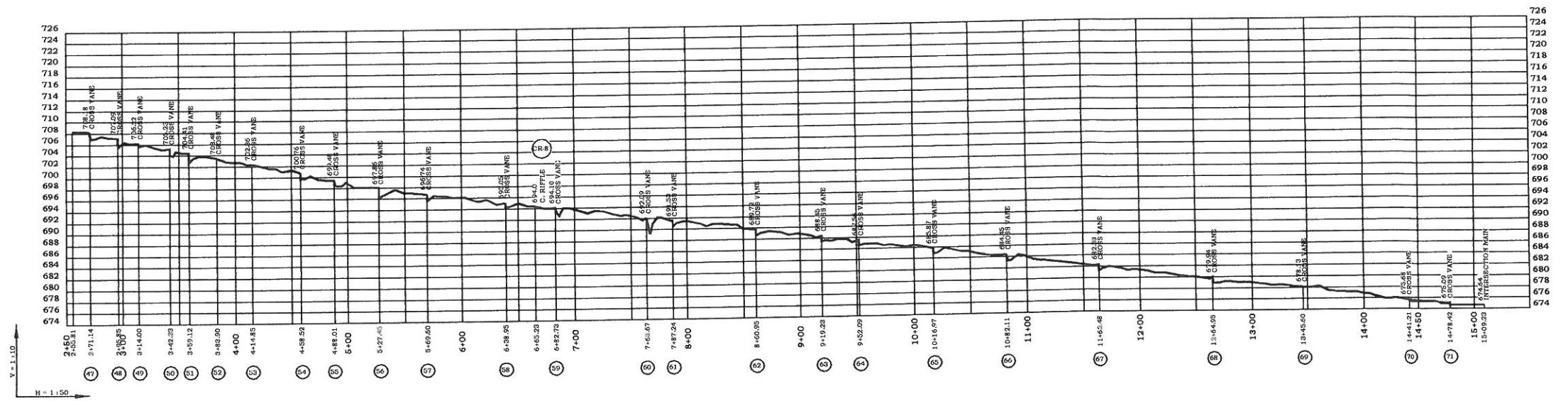

SW - TRIB



Dixie Land Surveying, PLLC
License: P-0335
 4278 Country Club Road, Wadesboro, N.C. 28170
 phone: (704)-694-5810
 email: dixielandsurveying@windstream.net

LIMITS OF DISTURBANCE
 Existing Wetland Boundary
 Edge of Channel
 Conservation Easement Boundary
 For Reference See;
 Deed Book 1984, Page[s] (2126-2129)
 See Plat ; P.B. 106, PG. 17

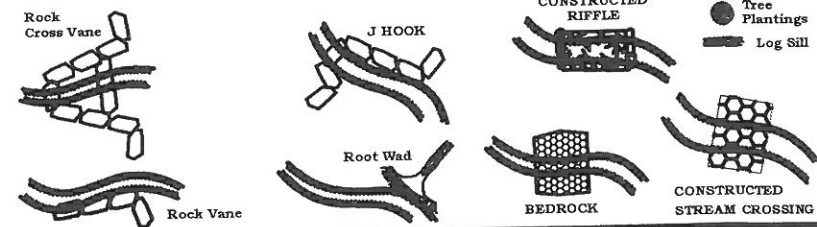

As-Built Survey ; UT TO UWHARRIE RIVER
SCO Project No. 060674601A
 Randolph County, North Carolina
 Surveyed for:
Vaughn Contracting Inc.
 Date: 03-10-11 / Scale: 1 inch = 50 ft. / Sheet: (4) of (5)

SE - UT SHEET (5)

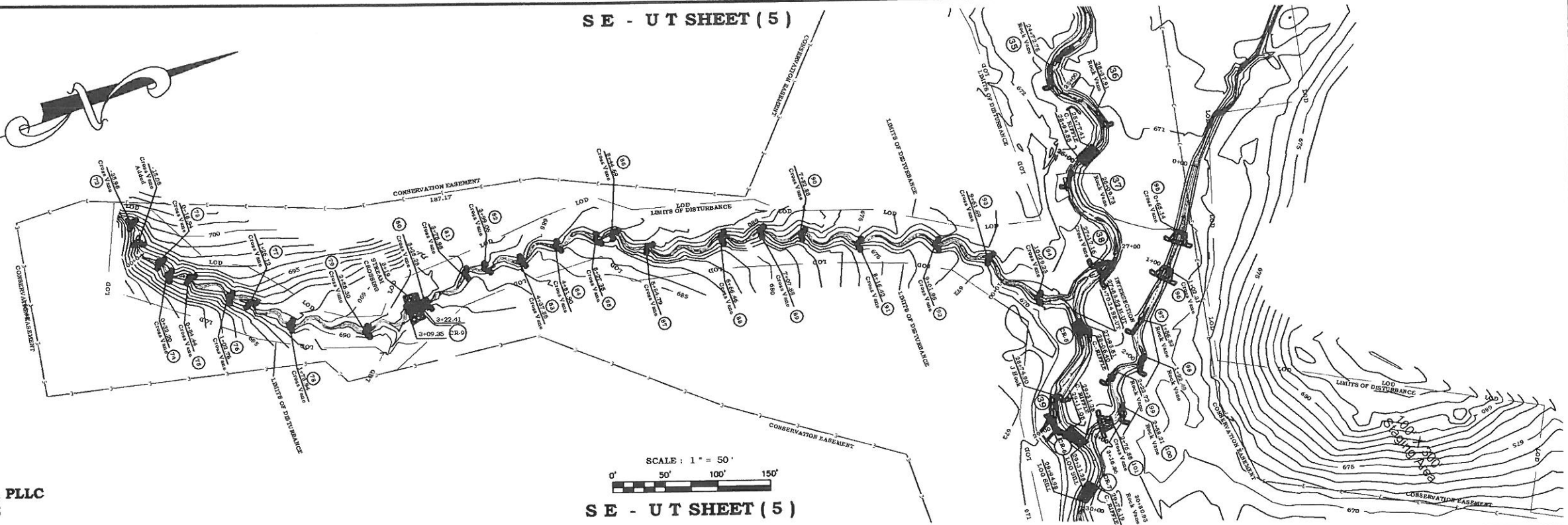
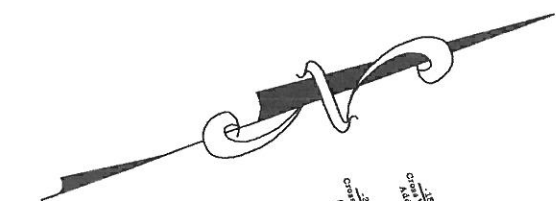

Dixie Land Surveying, PLLC
License: P-0335

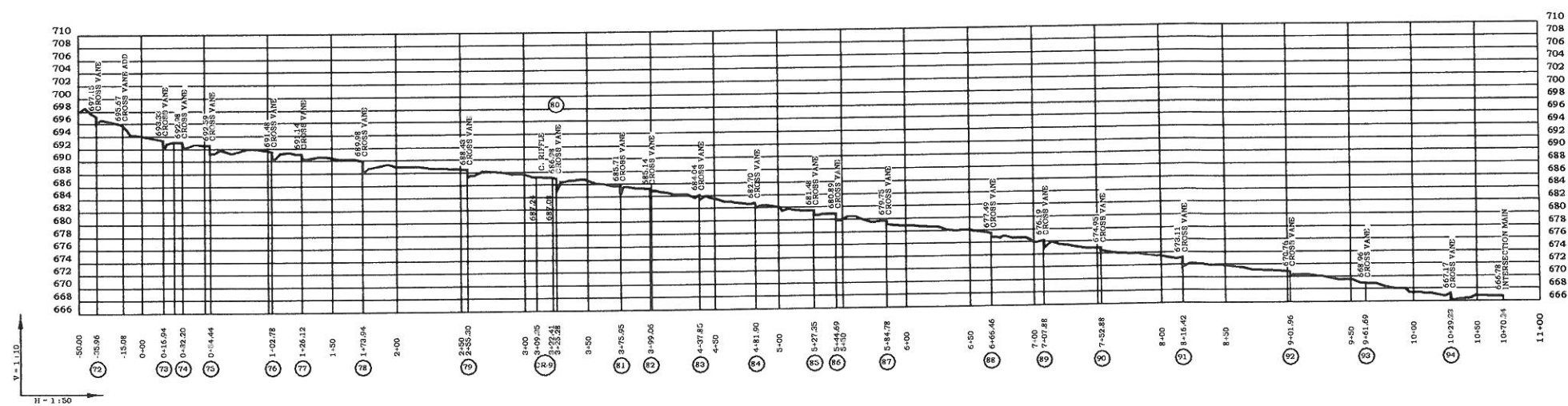
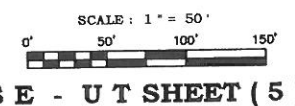

SE - UT SHEET (5)



Dixie Land Surveying, PLLC
License: P-0335
4278 Country Club Road, Wadesboro, N.C. 28170
phone: (704)694-5810
email: dixiels@windstream.net

LIMITS OF DISTURBANCE
Existing Wetland Boundary
Edge of Channel
Conservation Easement Boundary
For Reference See:
Deed Book 1984, Page(s) (2126-2129)
Sec Plat ; P.B. 106, PG. 17

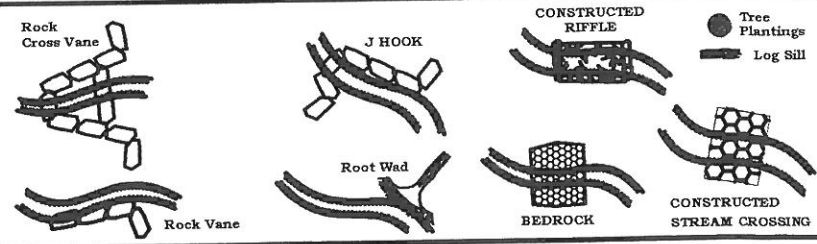

As-Built Survey ; UT TO UWHARRIE RIVER
SCO Project No. 060674601A
Randolph County, North Carolina
Surveyed for:
Vaughn Contracting Inc.
Date: 03-10-11 / Scale: 1 inch = 50 ft. / Sheet: (5) of (5)