

UT WEST BRANCH ROCKY RIVER STREAM RESTORATION SITE

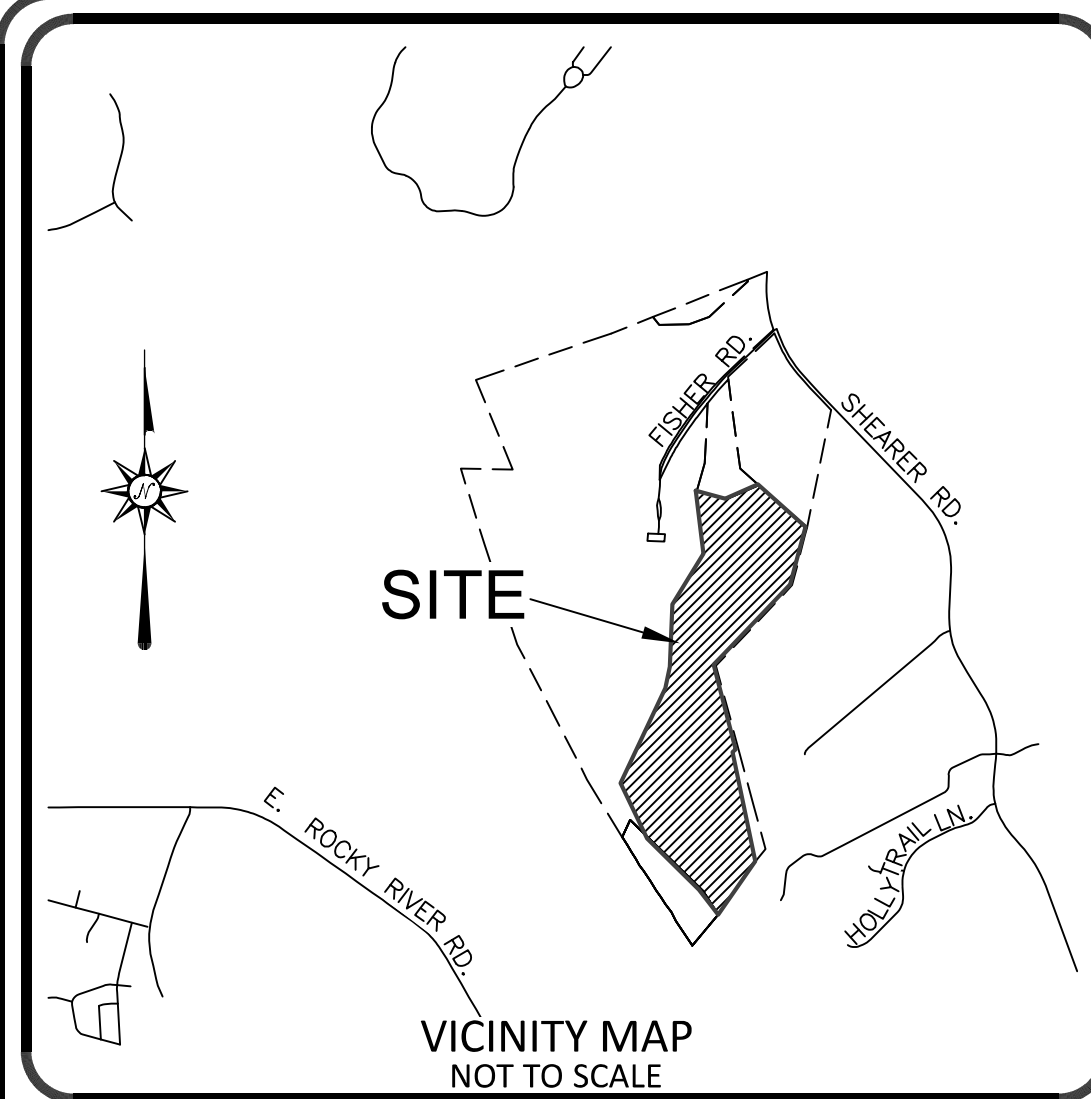

I, DAVID S. TURNER, AS A DULY REGISTERED PROFESSIONAL LAND SURVEYOR IN THE STATE OF NORTH CAROLINA, HEREBY CERTIFY THAT THE DATA SHOWN ON THIS DRAWING, WAS OBTAINED UNDER MY SUPERVISION, IS AN ACCURATE AND COMPLETE REPRESENTATION OF WHAT WAS CONSTRUCTED IN THE FIELD, AND THAT THE PHYSICAL DIMENSIONS OR ELEVATIONS SHOWN THEREON ARE AS-BUILT CONDITIONS EXCEPT WHERE OTHERWISE NOTED HEREON. WITNESS MY ORIGINAL SIGNATURE, REGISTRATION NUMBER, AND SEAL THIS 4th DAY OF April, 2021.

David S. Turner
DAVID S. TURNER, P.L.S. #L-4551

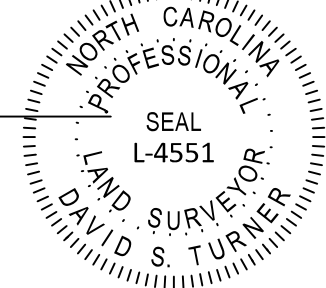

I, DAVID S. TURNER, CERTIFY THAT THIS PROJECT WAS COMPLETED UNDER MY DIRECT AND RESPONSIBLE CHARGE FROM AN ACTUAL SURVEY MADE UNDER MY SUPERVISION; THAT THIS TOPOGRAPHIC SURVEY WAS PERFORMED AT THE 95 PERCENT CONFIDENCE LEVEL TO MEET FEDERAL GEOGRAPHIC DATA COMMITTEE STANDARDS; THAT THIS SURVEY WAS PERFORMED TO MEET THE REQUIREMENTS FOR A TOPOGRAPHIC SURVEY TO THE HORIZONTAL ACCURACY OF CLASS A AND THE VERTICAL ACCURACY WHEN APPLICABLE TO CLASS C STANDARD, AND THAT THE ORIGINAL DATA WAS OBTAINED IN FEB-MAR, 2021; THAT THE SURVEY WAS COMPLETED ON 4 MARCH 2021; AND ALL COORDINATES ARE BASED ON NAD83 (2011) AND ALL ELEVATIONS ARE BASED ON NAVD88. WITNESS MY ORIGINAL SIGNATURE, LICENSE NUMBER, AND SEAL THIS 4th DAY OF April, 2021.

David S. Turner
DAVID S. TURNER, P.L.S. #L-4551

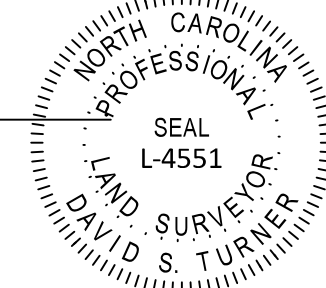

GENERAL NOTES:

- ALL DISTANCES ARE HORIZONTAL UNLESS OTHERWISE NOTED.
- HORIZONTAL DATUM IS NAD83(2011) & VERTICAL DATUM IS NAVD88.
- THIS MAP IS NOT FOR RECORDATION, SALES, OR CONVEYANCES AND DOES NOT COMPLY WITH G.S. 47-30 MAPPING REQUIREMENTS.
- THE PURPOSE OF THIS MAP IS TO SHOW THE AS-BUILT CONDITIONS OF THE UT WEST BRANCH ROCKY RIVER SITE AND MAY NOT SHOW ALL EXISTING STRUCTURES, AND BOUNDARIES.
- THE CONTROL NETWORK WAS ESTABLISHED FROM EXISTING CONTROL PROVIDED BY A.G. ZOUTEWELLE SURVEYORS. ADDITIONAL CONTROL WAS ESTABLISHED BY GPS OBSERVATIONS AND HORIZONTAL TRAVERSE PERFORMED DURING CONSTRUCTION AND AS-BUILT SURVEYS. THE COORDINATES ARE LISTED IN THE CHART BELOW.
- NO PROPERTY RESEARCH, INVESTIGATION, OR INDEPENDENT SEARCH FOR ENCUMBRANCES, RESTRICTIVE COVENANTS, EASEMENTS OF RECORD, OWNERSHIP, TITLE EVIDENCE, OR OTHER FACTS THAT AN ACCURATE AND CURRENT TITLE EXAMINATION MAY DISCLOSE WERE PERFORMED FOR THIS SURVEY. A LICENSED ATTORNEY-AT-LAW SHOULD BE CONSULTED REGARDING CORRECT OWNERSHIP, WIDTH, AND LOCATION OF EASEMENTS AND OTHER TITLE QUESTIONS REVEALED BY A TITLE EXAMINATION.
- SUBJECT TO ALL EASEMENTS, RIGHT OF WAYS, AND/OR ENCUMBRANCES THAT MAY AFFECT THE PROPERTY(S).
- THIS SURVEYOR DOES NOT CERTIFY TO THE EXISTENCE OR NON-EXISTENCE OF ANY UNDERGROUND UTILITIES THAT MAY OR MAY NOT EXIST WITHIN THE BOUNDARIES AS SHOWN HEREON.

PointNo.	Northing(Y)	Eastng(X)	Elev(Z)	Description
5	638580.48	1464818.92	714.130	EXISTING NAIL
24	637749.13	1464498.36	738.200	TLS#24NL GPS
25	637314.44	1464338.94	707.670	TLS#25NL GPS
26	637011.29	1464510.82	695.920	TLS#26NL GPS
28	636800.62	1464951.74	692.900	TLS#28NL GPS
29	635840.33	1464159.85	662.575	TLS#29NL GPS
32	638647.56	1464866.99	717.929	TLS#32NL GPS
50	638313.56	1464931.56	706.473	TLS#50NL
51	638099.99	1464934.34	699.978	TLS#51NL
52	637828.20	1464906.62	694.927	TLS#52NL
53	637985.68	1464808.89	719.976	TLS#53NL
55	637590.22	1464720.96	688.775	TLS#55NL
56	637442.29	1464634.34	689.641	TLS#56NL
57	637137.63	1464683.13	680.312	TLS#57RBC
58	636792.94	1464703.06	677.421	TLS#58RBC
62	636498.58	1464529.15	673.331	TLS#62RBC
10004	638135.25	1464644.49	750.830	EXISTING NAIL

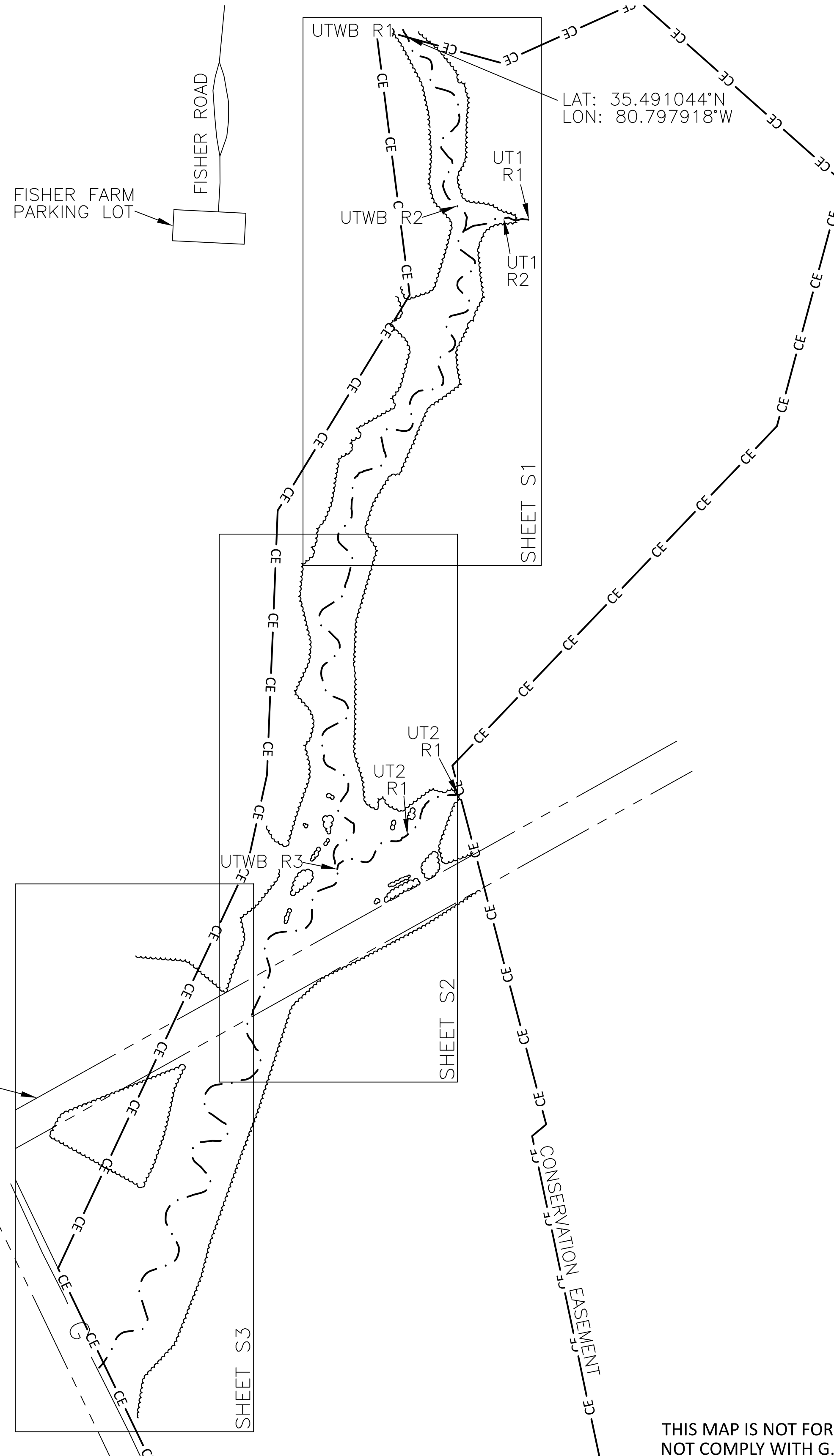

SURVEY FOR:
KCI ASSOCIATES OF NC
ATTN: KRISTIN E. KNIGHT, PE
4505 FALLS OF NEUSE RD.
SUITE 400
RALEIGH, NC 27609
(919)783-9214

RESOURCE ENVIRONMENTAL
SOLUTIONS/CAROLINA
ENVIRONMENTAL CONTRACTING
MT. AIRY
150 PINE RIDGE RD.
MT. AIRY, NC 27030
(336)320-3849

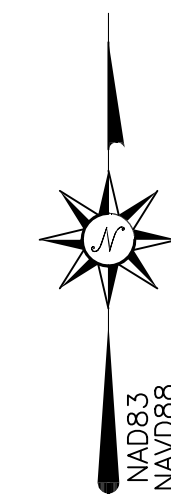

THIS MAP IS NOT FOR RECORDATION, SALES, OR CONVEYANCES AND DOES NOT COMPLY WITH G.S. 47-30 MAPPING REQUIREMENTS.

REVISIONS, DATE AND INITIAL: 041721-ADDED AS-BUILT ALIGNMENT STATIONING.

P.O. BOX 148
SWANANOVA, NC 28778
P-0702 (919) 827-0745
www.turnerlandsurveying.com
Certified DBE/WBE



AS-BUILT SURVEY FOR:

UT WEST BRANCH ROCKY RIVER
STREAM RESTORATION SITE

NORTH CAROLINA

MECKLENBURG

TOWN OF DAVIDSON

DATE: 04/03/2021

SURVEYED BY: NCU/EHK/CPG

DRAWN BY: ECS/KAG/DST

REVIEWED BY: DST/EGT

PROJECT: 20-0029

FILE: WEST BRANCH ROCKY RIVER_AB_F_S1-S4.DWG

SCALE: AS SHOWN

SHEET

1 of 4

I, DAVID S. TURNER, AS A DULY REGISTERED PROFESSIONAL LAND SURVEYOR IN THE STATE OF NORTH CAROLINA, HEREBY CERTIFY THAT THE DATA SHOWN ON THIS DRAWING, WAS OBTAINED UNDER MY SUPERVISION, IS AN ACCURATE AND COMPLETE REPRESENTATION OF WHAT WAS CONSTRUCTED IN THE FIELD, AND THAT THE PHYSICAL DIMENSIONS OR ELEVATIONS SHOWN THUS ARE AS-BUILT CONDITIONS EXCEPT WHERE OTHERWISE NOTED HEREON. WITNESS MY ORIGINAL SIGNATURE, REGISTRATION NUMBER, AND SEAL THIS 4th DAY OF April, 2021.

David S. Turner
DAVID S. TURNER, P.L.S. #L-4551

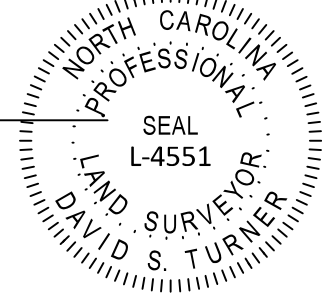

I, DAVID S. TURNER, CERTIFY THAT THIS PROJECT WAS COMPLETED UNDER MY DIRECT AND RESPONSIBLE CHARGE FROM AN ACTUAL SURVEY MADE UNDER MY SUPERVISION; THAT THIS TOPOGRAPHIC SURVEY WAS PERFORMED AT THE 95 PERCENT CONFIDENCE LEVEL TO MEET FEDERAL GEOGRAPHIC DATA COMMITTEE STANDARDS; THAT THIS SURVEY WAS PERFORMED TO MEET THE REQUIREMENTS FOR A TOPOGRAPHIC SURVEY TO THE HORIZONTAL ACCURACY OF CLASS A AND THE VERTICAL ACCURACY WHEN APPLICABLE TO CLASS C STANDARD, AND THAT THE ORIGINAL DATA WAS OBTAINED IN FEB.-MAR. 2021; THAT THE SURVEY WAS COMPLETED ON 4 MARCH 2021; AND ALL COORDINATES ARE BASED ON NAD83 (2011) AND ALL ELEVATIONS ARE BASED ON NAVD88. WITNESS MY ORIGINAL SIGNATURE, LICENSE NUMBER, AND SEAL THIS 4th DAY OF April, 2021.

David S. Turner
DAVID S. TURNER, P.L.S. #L-4551



UT WEST BRANCH ROCKY RIVER STREAM RESTORATION SITE

SURVEY FOR:
KCI ASSOCIATES OF NC
ATTN: KRISTIN E. KNIGHT, PE
4505 FALLS OF NEUSE RD.
SUITE 400
RALEIGH, NC 27609
(919)783-9214

RESOURCE ENVIRONMENTAL
SOLUTIONS/CAROLINA
ENVIRONMENTAL CONTRACTING
MT. AIRY
150 PINE RIDGE RD.
MT. AIRY, NC 27030
(336)320-3849

P.O. BOX 148
SWANANOA, NC 28778
P-0702 (919) 827-0745
www.turnerlandsurveying.com
Certified DBE/WBE



LEGEND:

- THALWEG
- - - BANK TOE
- - - TOP OF BANK
- - - PATH OR TRAIL
- - - ASBUILT SURVEY LIMITS
- - - POWERLINE EASEMENT
- OHP - OHP - OHP - OVERHEAD POWERLINES
- G - MARKED GAS LINE
- CE - CONSERVATION EASEMENT
- TREELINE
- ☺ TREE w/DESCRIPTION
- FLOODPLAIN LOG
- RIPRAP/ROCK TOE
- TOE WOOD W/SOIL LIFT
- CONSTRUCTED RIFFLE W/SOIL LIFT
- CONSTRUCTED RIFFLE W/LOG SILL AND SOIL LIFT
- ALTERNATING LOG STEP RIFFLE W/SOIL LIFT
- STEP POOL
- ROCK SILL
- ▲ TLS#52NL CONTROL POINT

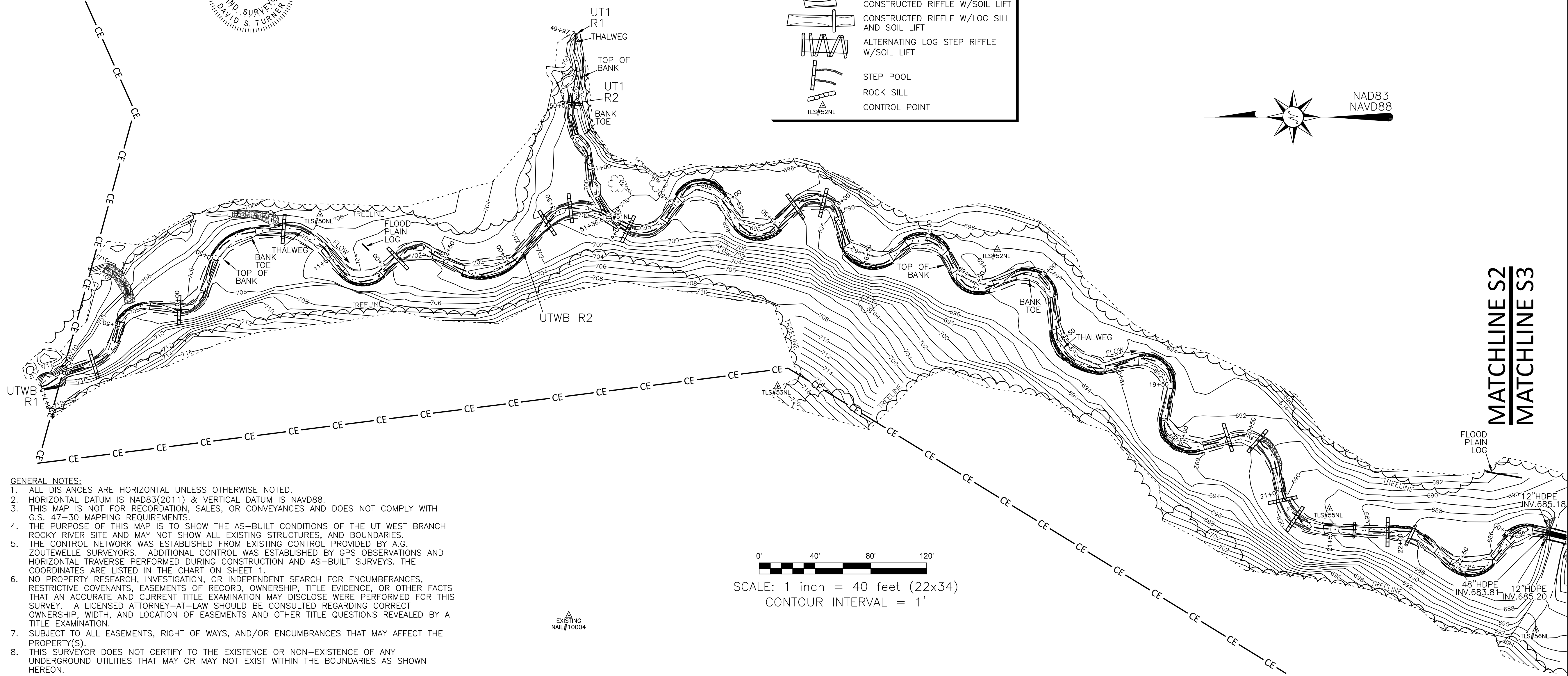

0' 40' 80' 120'
SCALE: 1 inch = 40 feet (22x34)
CONTOUR INTERVAL = 1'

- GENERAL NOTES:**
- ALL DISTANCES ARE HORIZONTAL UNLESS OTHERWISE NOTED.
 - HORIZONTAL DATUM IS NAD83(2011) & VERTICAL DATUM IS NAVD88.
 - THIS MAP IS NOT FOR RECORDATION, SALES, OR CONVEYANCES AND DOES NOT COMPLY WITH G.S. 47-30 MAPPING REQUIREMENTS.
 - THE PURPOSE OF THIS MAP IS TO SHOW THE AS-BUILT CONDITIONS OF THE UT WEST BRANCH ROCKY RIVER SITE AND MAY NOT SHOW ALL EXISTING STRUCTURES, AND BOUNDARIES.
 - THE CONTROL NETWORK WAS ESTABLISHED FROM EXISTING CONTROL PROVIDED BY A.G. ZOUTEWELLE SURVEYORS. ADDITIONAL CONTROL WAS ESTABLISHED BY GPS OBSERVATIONS AND HORIZONTAL TRAVERSE PERFORMED DURING CONSTRUCTION AND AS-BUILT SURVEYS. THE COORDINATES ARE LISTED IN THE CHART ON SHEET 1.
 - NO PROPERTY RESEARCH, INVESTIGATION, OR INDEPENDENT SEARCH FOR ENCUMBRANCES, RESTRICTIVE COVENANTS, EASEMENTS OF RECORD, OWNERSHIP, TITLE EVIDENCE, OR OTHER FACTS THAT AN ACCURATE AND CURRENT TITLE EXAMINATION MAY DISCLOSE WERE PERFORMED FOR THIS SURVEY. A LICENSED ATTORNEY-AT-LAW SHOULD BE CONSULTED REGARDING CORRECT OWNERSHIP, WIDTH, AND LOCATION OF EASEMENTS AND OTHER TITLE QUESTIONS REVEALED BY A TITLE EXAMINATION.
 - SUBJECT TO ALL EASEMENTS, RIGHT OF WAYS, AND/OR ENCUMBRANCES THAT MAY AFFECT THE PROPERTY(S).
 - THIS SURVEYOR DOES NOT CERTIFY TO THE EXISTENCE OR NON-EXISTENCE OF ANY UNDERGROUND UTILITIES THAT MAY OR MAY NOT EXIST WITHIN THE BOUNDARIES AS SHOWN HEREON.

REVISIONS, DATE AND INITIAL: 041721-ADDED AS-BUILT ALIGNMENT STATIONING.

AS-BUILT SURVEY FOR:

UT WEST BRANCH ROCKY RIVER STREAM RESTORATION SITE

TOWN OF DAVIDSON MECKLENBURG NORTH CAROLINA

DATE:	04/03/2021
SURVEYED BY:	NCU/EHK/CPG
DRAWN BY:	ECS/KAG/DST
REVIEWED BY:	DST/EGT
PROJECT:	20-0029
FILE:	WEST BRANCH ROCKY RIVER_AB_F_S1-S4.DWG
SCALE:	AS SHOWN

SHEET
2 of 4

THIS MAP IS NOT FOR RECORDATION, SALES, OR CONVEYANCES AND DOES NOT COMPLY WITH G.S. 47-30 MAPPING REQUIREMENTS.

I, DAVID S. TURNER, AS A DULY REGISTERED PROFESSIONAL LAND SURVEYOR IN THE STATE OF NORTH CAROLINA, HEREBY CERTIFY THAT THE DATA SHOWN ON THIS DRAWING, WAS OBTAINED UNDER MY SUPERVISION, IS AN ACCURATE AND COMPLETE REPRESENTATION OF WHAT WAS CONSTRUCTED IN THE FIELD, AND THAT THE PHYSICAL DIMENSIONS OR ELEVATIONS SHOWN THUS ARE AS-BUILT CONDITIONS EXCEPT WHERE OTHERWISE NOTED HEREON. WITNESS MY ORIGINAL SIGNATURE, REGISTRATION NUMBER, AND SEAL THIS 4th DAY OF April, 2021.

David S. Turner
DAVID S. TURNER, P.L.S. #L-4551

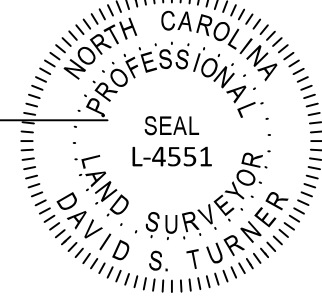

I, DAVID S. TURNER, CERTIFY THAT THIS PROJECT WAS COMPLETED UNDER MY DIRECT AND RESPONSIBLE CHARGE FROM AN ACTUAL SURVEY MADE UNDER MY SUPERVISION; THAT THIS TOPOGRAPHIC SURVEY WAS PERFORMED AT THE 95 PERCENT CONFIDENCE LEVEL TO MEET FEDERAL GEOGRAPHIC DATA COMMITTEE STANDARDS; THAT THIS SURVEY WAS PERFORMED TO MEET THE REQUIREMENTS FOR A TOPOGRAPHIC SURVEY TO THE HORIZONTAL ACCURACY OF CLASS A AND THE VERTICAL ACCURACY WHEN APPLICABLE TO CLASS C STANDARD; AND THAT THE ORIGINAL DATA WAS OBTAINED IN FEB.-MAR. 2021; THAT THE SURVEY WAS COMPLETED ON 4 MARCH 2021; AND ALL COORDINATES ARE BASED ON NAD83 (2011) AND ALL ELEVATIONS ARE BASED ON NAVD88. WITNESS MY ORIGINAL SIGNATURE, LICENSE NUMBER, AND SEAL THIS 4th DAY OF April, 2021.

David S. Turner
DAVID S. TURNER, P.L.S. #L-4551



UT WEST BRANCH ROCKY RIVER STREAM RESTORATION SITE

0' 40' 80' 120'
SCALE: 1 inch = 40 feet (22x34)
CONTOUR INTERVAL = 1'

SURVEY FOR:
KCI ASSOCIATES OF NC
ATTN: KRISTIN E. KNIGHT, PE
4505 FALLS OF NEUSE RD.
SUITE 400
RALEIGH, NC 27609
(919)783-9214

RESOURCE ENVIRONMENTAL
SOLUTIONS/CAROLINA
ENVIRONMENTAL CONTRACTING
MT. AIRY
150 PINE RIDGE RD.
MT. AIRY, NC 27030
(336)320-3849

LEGEND:	
	THALWEG
	BANK TOE
	TOP OF BANK
	PATH OR TRAIL
	AS-BUILT SURVEY LIMITS
	POWERLINE EASEMENT
	OVERHEAD POWERLINES
	MARKED GAS LINE
	CONSERVATION EASEMENT
	TREELINE
	TREE w/DESCRIPTION
	FLOODPLAIN LOG
	RIPRAP/ROCK TOE
	TOE WOOD W/SOIL LIFT
	CONSTRUCTED RIFFLE W/SOIL LIFT
	CONSTRUCTED RIFFLE W/LOG SILL AND SOIL LIFT
	ALTERNATING LOG STEP RIFFLE W/SOIL LIFT
	STEP POOL
	ROCK SILL
	CONTROL POINT

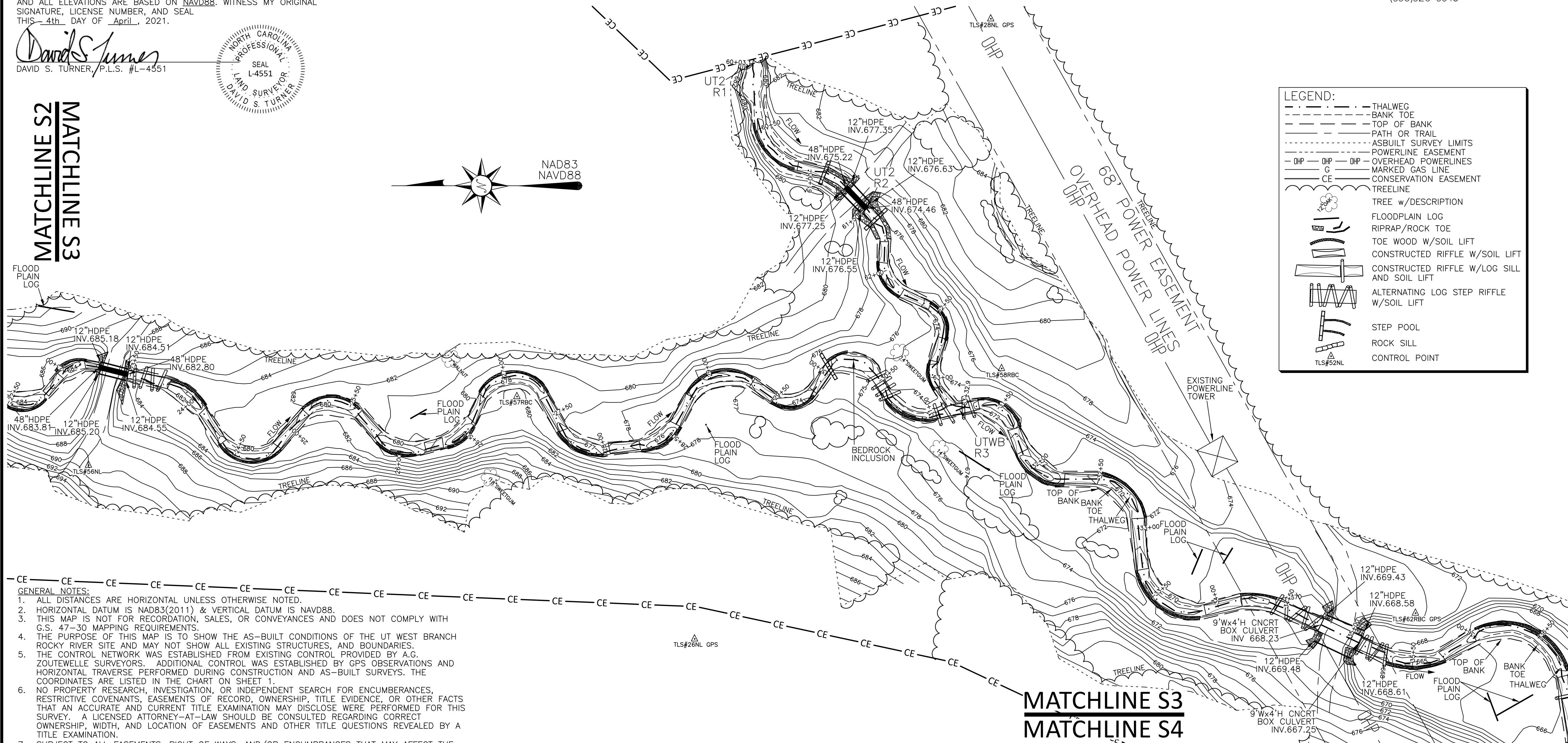

- GENERAL NOTES:
- ALL DISTANCES ARE HORIZONTAL UNLESS OTHERWISE NOTED.
 - HORIZONTAL DATUM IS NAD83(2011) & VERTICAL DATUM IS NAVD88.
 - THIS MAP IS NOT FOR RECORDATION, SALES, OR CONVEYANCES AND DOES NOT COMPLY WITH G.S. 47-30 MAPPING REQUIREMENTS.
 - THE PURPOSE OF THIS MAP IS TO SHOW THE AS-BUILT CONDITIONS OF THE UT WEST BRANCH ROCKY RIVER SITE AND MAY NOT SHOW ALL EXISTING STRUCTURES, AND BOUNDARIES.
 - THE CONTROL NETWORK WAS ESTABLISHED FROM EXISTING CONTROL PROVIDED BY A.G. ZOUTEWELLE SURVEYORS. ADDITIONAL CONTROL WAS ESTABLISHED BY GPS OBSERVATIONS AND HORIZONTAL TRAVERSE PERFORMED DURING CONSTRUCTION AND AS-BUILT SURVEYS. THE COORDINATES ARE LISTED IN THE CHART ON SHEET 1.
 - NO PROPERTY RESEARCH, INVESTIGATION, OR INDEPENDENT SEARCH FOR ENCUMBRANCES, RESTRICTIVE COVENANTS, EASEMENTS OF RECORD, OWNERSHIP, TITLE EVIDENCE, OR OTHER FACTS THAT AN ACCURATE AND CURRENT TITLE EXAMINATION MAY DISCLOSE WERE PERFORMED FOR THIS SURVEY. A LICENSED ATTORNEY-AT-LAW SHOULD BE CONSULTED REGARDING CORRECT OWNERSHIP, WIDTH, AND LOCATION OF EASEMENTS AND OTHER TITLE QUESTIONS REVEALED BY A TITLE EXAMINATION.
 - SUBJECT TO ALL EASEMENTS, RIGHT OF WAYS, AND/OR ENCUMBRANCES THAT MAY AFFECT THE PROPERTY(S).
 - THIS SURVEYOR DOES NOT CERTIFY TO THE EXISTENCE OR NON-EXISTENCE OF ANY UNDERGROUND UTILITIES THAT MAY OR MAY NOT EXIST WITHIN THE BOUNDARIES AS SHOWN HEREON.

REVISIONS, DATE AND INITIAL: 041721-ADDED AS-BUILT ALIGNMENT STATIONING.

P.O. BOX 148
SWANANOVA, NC 28778
P-0702 (919) 827-0745
www.turnerlandsurveying.com
Certified DBE/ WBE



MATCHLINE S2
MATCHLINE S3

MATCHLINE S3
MATCHLINE S4

AS-BUILT SURVEY FOR:
UT WEST BRANCH ROCKY RIVER
STREAM RESTORATION SITE
TOWN OF DAVIDSON
MECKLENBURG
NORTH CAROLINA

DATE:	04/03/2021
SURVEYED BY:	NCU/EHK/CPG
DRAWN BY:	ECS/KAG/DST
REVIEWED BY:	DST/EGT
PROJECT:	20-0029
FILE:	WEST BRANCH ROCKY RIVER_AB_F_S1-S4.DWG
SCALE:	AS SHOWN

THIS MAP IS NOT FOR RECORDATION, SALES, OR CONVEYANCES AND DOES NOT COMPLY WITH G.S. 47-30 MAPPING REQUIREMENTS.

I, DAVID S. TURNER, AS A DULY REGISTERED PROFESSIONAL LAND SURVEYOR IN THE STATE OF NORTH CAROLINA, HEREBY CERTIFY THAT THE DATA SHOWN ON THIS DRAWING, WAS OBTAINED UNDER MY SUPERVISION, IS AN ACCURATE AND COMPLETE REPRESENTATION OF WHAT WAS CONSTRUCTED IN THE FIELD, AND THAT THE PHYSICAL DIMENSIONS OR ELEVATIONS SHOWN THUS ARE AS-BUILT CONDITIONS EXCEPT WHERE OTHERWISE NOTED HEREON. WITNESS MY ORIGINAL SIGNATURE, REGISTRATION NUMBER, AND SEAL THIS 4th DAY OF April, 2021.

David S. Turner
DAVID S. TURNER, P.L.S. #L-4551

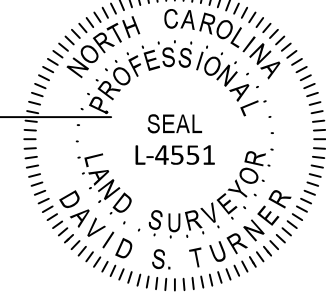

I, DAVID S. TURNER, CERTIFY THAT THIS PROJECT WAS COMPLETED UNDER MY DIRECT AND RESPONSIBLE CHARGE FROM AN ACTUAL SURVEY MADE UNDER MY SUPERVISION; THAT THIS TOPOGRAPHIC SURVEY WAS PERFORMED AT THE 95 PERCENT CONFIDENCE LEVEL TO MEET FEDERAL GEOGRAPHIC DATA COMMITTEE STANDARDS; THAT THIS SURVEY WAS PERFORMED TO MEET THE REQUIREMENTS FOR A TOPOGRAPHIC SURVEY TO THE HORIZONTAL ACCURACY OF CLASS A AND THE VERTICAL ACCURACY WHEN APPLICABLE TO CLASS C STANDARD, AND THAT THE ORIGINAL DATA WAS OBTAINED IN FEB-MAR, 2021; THAT THE SURVEY WAS COMPLETED ON 4 MARCH 2021; AND ALL COORDINATES ARE BASED ON NAD83 (2011) AND ALL ELEVATIONS ARE BASED ON NAVD88. WITNESS MY ORIGINAL SIGNATURE, LICENSE NUMBER, AND SEAL THIS 4th DAY OF April, 2021.

David S. Turner
DAVID S. TURNER, P.L.S. #L-4551



UT WEST BRANCH ROCKY RIVER STREAM RESTORATION SITE

SURVEY FOR:
KCI ASSOCIATES OF NC
ATTN: KRISTIN E. KNIGHT, PE
4505 FALLS OF NEUSE RD.
SUITE 400
RALEIGH, NC 27609
(919)783-9214

RESOURCE ENVIRONMENTAL
SOLUTIONS/CAROLINA
ENVIRONMENTAL CONTRACTING
MT. AIRY
150 PINE RIDGE RD.
MT. AIRY, NC 27030
(336)320-3849

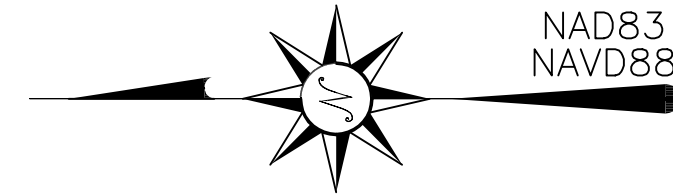

LEGEND:	
	THALWEG
	BANK TOE
	TOP OF BANK
	PATH OR TRAIL
	AS-BUILT SURVEY LIMITS
	POWERLINE EASEMENT
	OVERHEAD POWERLINES
	MARKED GAS LINE
	CONSERVATION EASEMENT
	TREELINE
	TREE w/DESCRIPTION
	FLOODPLAIN LOG
	RIPRAP/ROCK TOE
	TOE WOOD W/SOIL LIFT
	CONSTRUCTED RIFFLE W/SOIL LIFT
	CONSTRUCTED RIFFLE W/LOG SILL AND SOIL LIFT
	ALTERNATING LOG STEP RIFFLE W/SOIL LIFT
	STEP POOL
	ROCK SILL
	CONTROL POINT

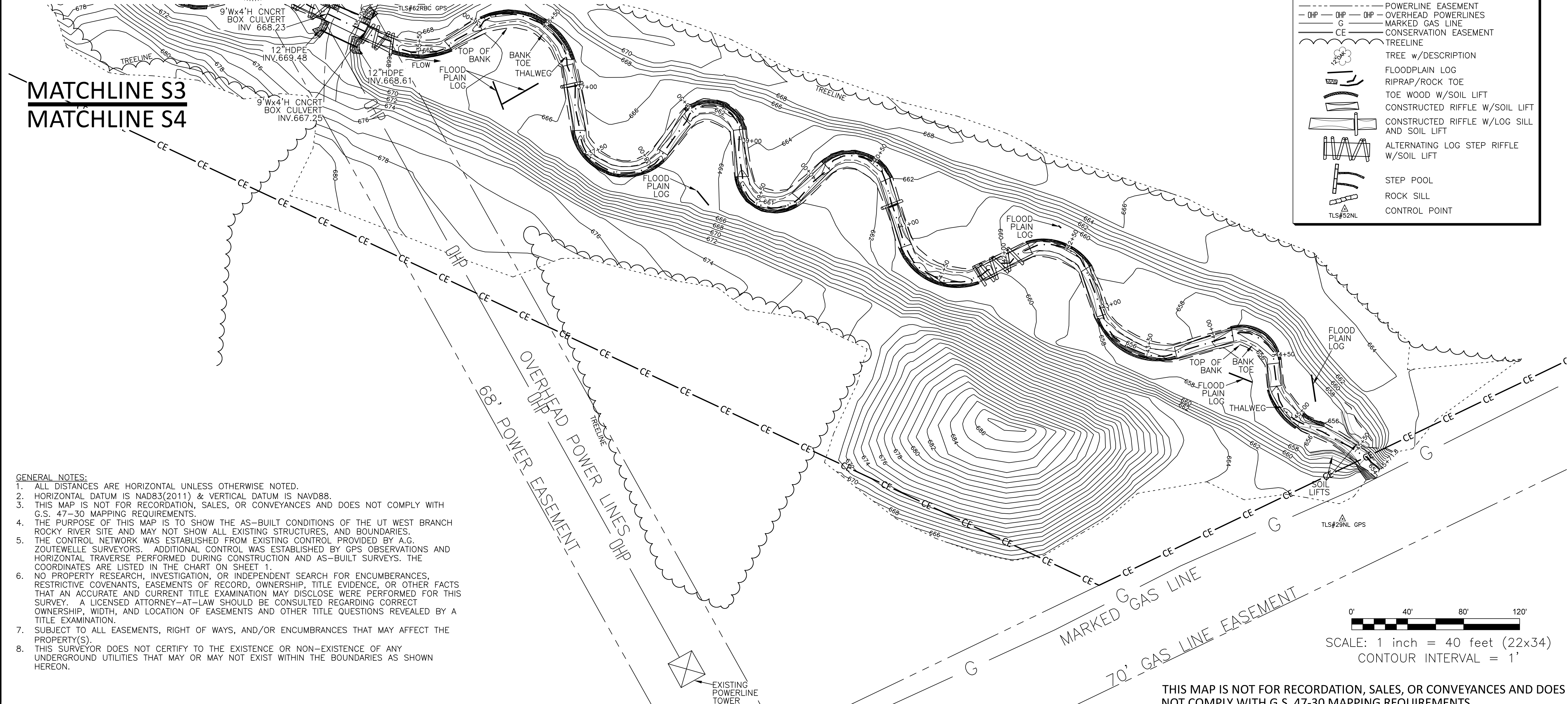

MATCHLINE S3
MATCHLINE S4

- GENERAL NOTES:**
- ALL DISTANCES ARE HORIZONTAL UNLESS OTHERWISE NOTED.
 - HORIZONTAL DATUM IS NAD83(2011) & VERTICAL DATUM IS NAVD88.
 - THIS MAP IS NOT FOR RECORDATION, SALES, OR CONVEYANCES AND DOES NOT COMPLY WITH G.S. 47-30 MAPPING REQUIREMENTS.
 - THE PURPOSE OF THIS MAP IS TO SHOW THE AS-BUILT CONDITIONS OF THE UT WEST BRANCH ROCKY RIVER SITE AND MAY NOT SHOW ALL EXISTING STRUCTURES, AND BOUNDARIES.
 - THE CONTROL NETWORK WAS ESTABLISHED FROM EXISTING CONTROL PROVIDED BY A.G. ZOUTEWELLE SURVEYORS. ADDITIONAL CONTROL WAS ESTABLISHED BY GPS OBSERVATIONS AND HORIZONTAL TRAVERSE PERFORMED DURING CONSTRUCTION AND AS-BUILT SURVEYS. THE COORDINATES ARE LISTED IN THE CHART ON SHEET 1.
 - NO PROPERTY RESEARCH, INVESTIGATION, OR INDEPENDENT SEARCH FOR ENCUMBRANCES, RESTRICTIVE COVENANTS, EASEMENTS OF RECORD, OWNERSHIP, TITLE EVIDENCE, OR OTHER FACTS THAT AN ACCURATE AND CURRENT TITLE EXAMINATION MAY DISCLOSE WERE PERFORMED FOR THIS SURVEY. A LICENSED ATTORNEY-AT-LAW SHOULD BE CONSULTED REGARDING CORRECT OWNERSHIP, WIDTH, AND LOCATION OF EASEMENTS AND OTHER TITLE QUESTIONS REVEALED BY A TITLE EXAMINATION.
 - SUBJECT TO ALL EASEMENTS, RIGHT OF WAYS, AND/OR ENCUMBRANCES THAT MAY AFFECT THE PROPERTY(S).
 - THIS SURVEYOR DOES NOT CERTIFY TO THE EXISTENCE OR NON-EXISTENCE OF ANY UNDERGROUND UTILITIES THAT MAY OR MAY NOT EXIST WITHIN THE BOUNDARIES AS SHOWN HEREON.

0' 40' 80' 120'
SCALE: 1 inch = 40 feet (22x34)
CONTOUR INTERVAL = 1'

THIS MAP IS NOT FOR RECORDATION, SALES, OR CONVEYANCES AND DOES NOT COMPLY WITH G.S. 47-30 MAPPING REQUIREMENTS.

REVISIONS, DATE AND INITIAL: 041721-ADDED AS-BUILT ALIGNMENT STATIONING.

TURNER
LAND SURVEYING
Certified DBE/WBE

P.O. BOX 148
SWANANOA, NC 28778
P-0702 (919) 827-0745
www.turnerlandsurveying.com

AS-BUILT SURVEY FOR:
**UT WEST BRANCH ROCKY RIVER
STREAM RESTORATION SITE**

TOWN OF DAVIDSON
MECKLENBURG
NORTH CAROLINA

DATE:	04/03/2021
SURVEYED BY:	NCU/EHK/CPG
DRAWN BY:	ECS/KAG/DST
REVIEWED BY:	DST/EGT
PROJECT:	20-0029
FILE:	WEST BRANCH ROCKY RIVER_AB_F_S1-S4.DWG
SCALE:	AS SHOWN

SHEET
4 of 4