



MY2 Monitoring Report

White Mitigation Project
Randolph County, NC
Cape Fear River Basin

NCDMS Project No. 100112
NCDMS Contract No. 7860
NC DWR Project No. 2019-0884
RFP No. 16-007703

Randleman Lake Watershed
12 Digit HUC: 030300030106

Construction Completed: 2021
Data Collected: July 28, 2022 Report
Submitted: January 19, 2023

Prepared for:



NC Department of Environmental Quality
Division of Mitigation Services
1652 Mail Service Center
Raleigh, NC 27699-1652

Prepared by:



HDR Engineering
555 Fayetteville Street, Suite 900
Raleigh, NC 27601-3034

**Davey Resource Group Contributing Staff: Ben Furr, Ryan Smith,
Alex DiGeronimo, William Bailey, Yvette Mariotte, Michael
Foster, Kevin Williams**

This MY2 Baseline Monitoring Report has been written in conformance with the requirements of the following:

NCAC rule 15A NCAC 02B .0295, effective November 1, 2015 and Nutrients Offset Credit Trading 15A NCAC 02B. 0703, effective April 1, 2020 and DWR – 1998, Methodology and Calculations for determining Nutrient Reductions associated with Riparian Buffer Establishment



January 19, 2023

North Carolina Department of Mitigation Services
217 W Jones St #3000a
Raleigh, NC 27603

Re: Task 6 Draft Monitoring Year 2 Report for the White Mitigation Project
Cape Fear River Basin; CU# 03030003
Randolph County, North Carolina
DMS ID No. 100112; Contract No. 7860

Ms. Dunnigan,

As per your letter concerning the White Mitigation Project MY2 Report, we have updated the reviewed report and addressed your comments as follows:

Title Page: Please add the full range of dates for site data collection.

RE: Data for MY2 was collected solely on July 28, 2022. Invasives were treated and visual site inspections were completed at other points in the year, but all pertinent MY2 data was collected on that date.

Section 2.0 Annual Monitoring: Please indicate the results of the conservation easement boundary integrity assessment.

RE: Comply. Conservation easement boundary integrity assessment results have been added to section 2.2.

Section 2.2: Suggest surveying a random vegetation plot(s) in the areas surrounding VP1 in MY3 to support visual assessment of stem survival outside VP1.

RE: A Random vegetation plot will be surveyed in the area near VP1 and included in the MY3 report if it fails to meet density criteria in MY3.

Section 2.3 Adaptive Management Plan: Due to the challenges seen with stem plantings at the site, are other measures such as soil sampling and herbaceous treatment being considered? Also, will ripping be proposed in any of the compacted pasture areas?

RE: Stem plantings are performing well across >90% of the site upon visual inspections. Invasives are currently being treated, and the area of overgrowth around VP5 will be mowed and replanted in February and March respectively. No soil tests have been conducted on site, and neither soil tests nor ripping have been proposed on the site.

Appendix B: Consider including a table when Summarizing plot stem counts including volunteers that can be counted toward success. When stems that cannot be counted towards success are included in Table 8, it can be difficult to tell which plots are meeting success requirements and what the correct stem count is with volunteers.

RE: Table 8 is generated by the CVS-EEP program. The highlighted cells in Table 8 contain stems per acre calculations using only planted stem counts and only planted stem data is used to determine the pass or failure of a vegetation plot. Volunteer stems (listed in the T column) do not count towards success criteria. Stems per acre calculations including volunteers can be found adjacent to the highlighted stems per acre counts in Table 8 in line with the T column.



If you have any questions or need additional information, please do not hesitate to give me a call (843.830.1536).

Sincerely,

Davey Resource Group, Inc.

A handwritten signature in blue ink that reads "Alex DiGeronimo". The signature is written in a cursive style and ends with a horizontal line and a small circle.

Alex DiGeronimo



Contents

1.0	Project Summary	1
1.1	Location and Background Information	1
1.2	Project Goals and Objectives	1
2.0	Annual Monitoring	2
2.1	Methods	2
2.2	Results and Discussion.....	2
2.3	Adaptive Management Plan	3
3.0	References.....	3



Figures

- Figure 1. Service Area Map (*Appendix A*)
- Figure 2. Vicinity Map (*Appendix A*)
- Figure 3. Asset Map (*Appendix A*)
- Figure 4.1 – 4.5 Monitoring Plan View (*Appendix A*)
- Figure 5.1 – 5.6 Vegetation Plots and Site Photographs (*Appendix B*)
- Figure 6. Planned Replant Area Map

Tables

- Table 1. Project Credits (*Appendix A*)
- Table 2. Project Activity and Reporting History (*Appendix A*)
- Table 3. Project Contacts Table (*Appendix A*)
- Table 4. Project Information (*Appendix A*)
- Table 5. Current Condition Plan View (CCPV) Components (*Appendix A*)
- Table 6. Baseline Planted Species and Quantities (*Appendix A*)
- Table 6. Monitoring Year 2 Vegetation Data (*Appendix B*)
- Table 7. Replant Area Species, Source, and Quantities (*Appendix D*)

Appendices

- Appendix A – General Tables and Figures
- Appendix B – Vegetation Plot Data and Site Photographs
- Appendix C – Regulatory Considerations
- Appendix D – Adaptive Management Plan



1.0 Project Summary

1.1 Location and Background Information

The White Mitigation Project (Site) was selected by the NC Division of Mitigation Services (DMS) to provide Buffer Mitigation Units (BMUs) in the Randleman Lake Watershed (Hydrologic Unit Code 030300030106) (Figure 1). The Randleman Lake Watershed is located within the larger Cape Fear River Basin (Hydrologic Unit Code 03030003). The Site is located within the Southern Outer Piedmont, approximately 2.9 miles southeast of Archdale, NC (Figure 2). The 12.2 acre Site involved restoration and enhancement of 504,075 square feet of riparian buffers along Unnamed Tributary to (UT) Muddy Creek (UT MC) (UT MC, Index #17-9-(1)) and UT 1, UT 2, and UT 5 that were previously active cattle pasture (Table 1 and Figure 3).

Directions to the Site:

From Raleigh-Durham International Airport: I-40 west for 61.6 miles; keep left for I-85 S, go 17.6 miles to exit 113; turn left onto NC-62, go .2 miles; turn right onto Weant Rd, go to end; turn right onto Suits Rd, the project site will be on the left.

The final mitigation plan was submitted and accepted by North Carolina Division of Water Resources in November of 2020. Construction began in December 2020 and finished in March of 2021. Site planting finalized in February of 2021. LMG provided construction oversight services for the Site. LMG completed baseline vegetation monitoring on March 12, 2021.

Completed project activities, reporting history, completion dates, project contacts, and background information is summarized in Tables 2, 3, and 4 of Appendix A.

1.2 Project Goals and Objectives

The following goals and objectives address the primary issues within the watershed and assist DMS in meeting planning goals.

Primary goals for the Site, as detailed in the White Mitigation Project Mitigation Plan (HDR 2020) include:

1. Reduce water quality stressors associated with nutrient, sediment, and pathogen loading.
2. Enhance terrestrial and aquatic habitat.

The following objectives accomplish the goals listed above:

1. Reducing water quality stressors is directly tied to the following:
 - a) Reducing non-point source (i.e., cattle accessing the channels, stormwater runoff through pastures and feeding stations) pollution associated with on-site agricultural operations from the installation of exclusionary fencing to remove cattle and machinery from on-site streams and riparian buffers.
 - b) Reducing non-point pollution associated with on-site agricultural operations by the restoration and enhancement of riparian vegetative buffers on adjacent floodplains to treat surface water runoff from adjacent pastureland.
 - c) Further removal of agricultural equipment and cattle by providing and improving culverted agricultural crossings.
 - d) Treatment of pollution associated with off-site agricultural, institutional, and residential properties by the restoration and enhancement of riparian vegetative buffers on-site to attenuate nutrient and sediment laden floodwaters.



2. Enhancement of terrestrial and aquatic habitat is directly tied to
 - a) Restoration of native vegetation to the previously maintained and highly impacted riparian corridors in order to diversify flora and created a protected habitat corridor that provides an abundance of available foraging and cover habitat for a multitude of mammals and birds. Additionally, establishment of woody vegetation in the riparian corridor provides direct inputs of woody debris to adjacent conveyances that assist in increasing biomass and cover habitat for aquatic species.

2.0 Annual Monitoring

2.1 Methods

Monitoring of the parameters listed in Table 5 (Appendix A) were conducted on July 28, 2022. Ten (10) permanent vegetation plots (totaling more than 2 percent of the planted area on Site) within the buffer restoration area were monitored using the Carolina Vegetation (CVS) protocols. Vegetative problem areas, invasive species, and project boundary encroachments have been mapped and included as part of Current Condition Plan View (Figure 4.1-4.5, Appendix A). Year 3 vegetation survey is anticipated to occur in September 2023.

2.2 Results and Discussion

This section documents the conditions observed in Year 2 monitoring. Table 6 details specific vegetative data in relation to the Year 2 conditions (Appendix B).

The 1,830 feet of repaired stream bank has remained stable over the past year of monitoring. Livestakes and bare-root plantings along the majority stabilized streambanks have increased in vigor over the past monitoring year. One bare area measuring 20 feet in length was observed during the spring invasive species treatment at the confluence of UT 3 and UT MC. While the stream bank remains stable, livestock will need to be reestablished in the subsequent monitoring year.

The areas of minor erosion observed during Year 1 monitoring have stabilized and filled with herbaceous vegetation as expected.

The conservation easement boundary is intact and functioning properly; furthermore, the owners of the property no longer own cattle.

Eight of the ten permanent vegetation plots are meeting or exceeding success criteria outlined in the Mitigation Plan. Vegetation plots 1 and 5 have failed to meet the success criteria of 260 stems per acre; however, the site is at 319 stems per acre.

Vegetation Plot 1 is demonstrating a planted stem density of 161 stems per acre after 2 years of monitoring. With the inclusion of volunteer stems the plot still fails to meet success criteria with only 242 stems per acre. It is unknown what is causing the high mortality of planted stems within the vegetation plot. Visual observations at the time of monitoring suggests that the stem density of VP1 is not indicative of planted stem survival in the surrounding area and the plot will be reassessed during MY3 monitoring.

Vegetation plot 5 has failed to meet criteria for the second year in a row due to dense herbaceous growth. Knotweed (*Polygonum* spp.) and spiny pigweed (*Amaranthus spinosus*) have taken the place of fescue, stifling bare-root plantings in and around VP5. VP5 had a stem density of 81 stems per acre, with only two bare-root plantings surviving in the plot; others were either dead or unable to be located due to the dense vegetative growth.



Several areas of Chinese privet (*Ligustrum sinense*) and multiflora rose (*Rosa multiflora*) were treated in April 2021 (MY1). While the areas previously treated are dead, 38 new areas of invasive growth were discovered during vegetation monitoring in September 2021 and May 2022, and are depicted in Figures 4.1-4.5. It is important to note that the Site had dense growth of Chinese privet along the banks and floodplain of UT MC, UT 3, UT 4, and UT 5 that were treated and removed during construction. Much of the new growth is a result of stump coppicing and sprouting from a prevalent seed bank. New areas of invasive species growth were treated in May and July 2022. Further details of invasive species management procedures can be found in Section 2.3 of this document.

2.3 Adaptive Management Plan

Approximately 38 instances of invasive species, mainly Chinese privet and multiflora rose, were spot treated using a 6% solution of aquatic glyphosate. Treatments were made during May 2022 and July 2022. Invasive species will be monitored and treated as needed in subsequent monitoring years.

Dense herbaceous vegetation observed along the right bank of UT2 near VP5 has choked out planted stems. This area is depicted in the Current Condition Plan Review (Figure 4.1-4.5). It is anticipated that approximately 1 acre of area will be replanted at a density of 360 stems per acre (Figure 6) in March 2023. Table 7 outlines species and quantities chosen for the replant based on the approved planting plan in the Mitigation Plan. Prior to replanting this area, the dense herbaceous layer of vegetation may be mowed to allow planted stems time to establish.

Livestakes will be clipped from black willow (*Salix nigra*) and tag alder (*Alnus serrulata*) on site and reestablished in the bare area observed between UT 3 and UT MC.

3.0 References

HDR Engineering Inc. of the Carolinas (HDR) 2020. Mitigation Plan White Mitigation Project. Randolph County, North Carolina. October 29, 2020.

Lee, Michael & Peet, Robert & D. Roberts, Steven & Wentworth, Thomas. 2018. *CVS-EEP Protocol for Recording Vegetation All Levels of Plot Sampling, Version 4.2*.

North Carolina Administrative Code (NCAC). Title 15A – Environmental Quality. Chapter 02 – Environmental Management. Subchapter B. 15A NCAC 02B .0295. *Mitigation Program Requirements for Protection and Maintenance of Riparian Buffers*. Accessed on September 20, 2019.

<http://reports.oah.state.nc.us/ncac/title%2015a%20-%20environmental%20quality/chapter%2002%20-%20environmental%20management/subchapter%20b/15a%20ncac%2002b%20.0295.pdf>

Schafale, M.P. and A.S. Weakley. 1990. Classification of the Natural Communities of North Carolina: Third Approximation. North Carolina Natural Heritage Program, Division of Parks and Recreation, North Carolina Department of Environment, Health, and Natural Resources. Raleigh, North Carolina.



Appendix A – Background Tables and Figures

Table 1. White Farms Buffer Mitigation Site, DMS Project No. 100112, Project Credits

Cape Fear - Randleman				Project Area												
N/A				N Credit Conversion Ratio (ft ² /pound)												
N/A				P Credit Conversion Ratio (ft ² /pound)												
Credit Type	Location	Subject? (enter NO if ephemeral or ditch ¹)	Feature Type	Mitigation Activity	Min-Max Buffer Width (ft)	Feature Name	Total Area (ft ²)	Total (Creditable) Area of Buffer Mitigation (ft ²)	Initial Credit Ratio (x:1)	% Full Credit	Final Credit Ratio (x:1)	Convertible to Riparian Buffer?	Riparian Buffer Credits	Convertible to Nutrient Offset?	Delivered Nutrient Offset: N (lbs)	Delivered Nutrient Offset: P (lbs)
Buffer	Rural	Yes	I / P	Restoration	0-100	UT to Muddy Creek, UT1, UT2, UT5	450,765	445,147	1	100%	1.00000	Yes	445,147.000	N/A	—	—
Buffer	Rural	Yes	I / P	Restoration	101-200	UT to Muddy Creek, UT1, UT2, UT5	46,268	45,812	1	33%	3.03030	Yes	15,117.975	N/A	—	—
Buffer	Rural	Yes	I / P	Enhancement via Cattle Exclusion	0-100	UT to Muddy Creek, UT5	13,174	13,116	2	100%	2.00000	Yes	6,558.000	N/A	—	—
													—		—	—
													—		—	—
													—		—	—
													—		—	—
													—		—	—
Totals:							510,207	504,075					—		—	—

Enter Preservation Credits Below

								Eligible for Preservation (ft ²):		168,025				
Credit Type	Location	Subject?	Feature Type	Mitigation Activity	Min-Max Buffer Width (ft)	Feature Name	Total Area (sf)	Total (Creditable) Area for Buffer Mitigation (ft ²)	Initial Credit Ratio (x:1)	% Full Credit	Final Credit Ratio (x:1)	Riparian Buffer Credits		
Buffer				Preservation								—		
													—	
													—	
													—	
													—	
													—	
														—
														—
														—
														—
Preservation Area Subtotal (ft²):								0						
Preservation as % Total Area of Buffer Mitigation:								0.0%						
Ephemeral Reaches as % Total Area of Buffer Mitigation:								0.0%						

1. The Randleman Lake buffer rules allow some ditches to be classified as subject according to 15A NCAC 02B .0250 (5)(a).
 last updated 01/17/2020

TOTAL AREA OF BUFFER MITIGATION (TABM)		
Mitigation Totals	Square Feet	Credits
Restoration:	490,960	460,264.975
Enhancement:	13,116	6,558.000
Preservation:	0	0.000
Total Riparian Buffer:	504,075	466,822.975
TOTAL NUTRIENT OFFSET MITIGATION		
Mitigation Totals	Square Feet	Credits
Nutrient	Nitrogen:	0.000
Offset:	Phosphorus:	0.000



Table 2. Project Activity and Reporting History

Activity or Report	Data Collection Complete	Completion or Delivery
Mitigation Plan	August 2019	October 2020
Final Design – Planting and Construction Plans	November 2020	November 2020
Construction and Planting	March 2021	March 2021
Mitigation Plan/As-built (Year 0 Monitoring-Baseline)	March 12, 2021	March 22, 2021
Invasive Species Treatment		April 22, 2021
Year 1 Monitoring	September 9, 2021	
Invasive Species Treatment		October 22, 2021
MY1 Monitoring Report		November 2021
Year 2 Monitoring	July 28, 2022	
Invasive Species Treatment		May 22 & July 28, 2022
MY2 Monitoring Report		January 19, 2023
Year 3 Monitoring		
Year 4 Monitoring		
Year 5 Monitoring		

Table 3. Project Contacts Table

Designer	HDR Engineering 555 Fayetteville Street, Suite 900 Raleigh, North Carolina 27601-3034
Primary project design POC	Vickie Miller (919) 232-6600
Construction Contractor	KBS Earthworks, Inc. 5616 Coble Church Rd Julian, NC 27283
Construction Contractor POC	Chris Sizemore (336) 362-0289
Planting Contractor	KBS Earthworks, Inc. 5616 Coble Church Rd Julian, NC 27283
Planting Contractor POC	Chris Sizemore (336) 362-0289
Monitoring Performers	Davey Resource Group, Inc 3101 Poplarwood Court Raleigh, North Carolina 27604 Michael Foster and William Bailey
Vegetation Monitoring POC	Davey Resource Group, Inc 3101 Poplarwood Court Raleigh, North Carolina 27604 Alex DiGeronimo (843) 830-1536

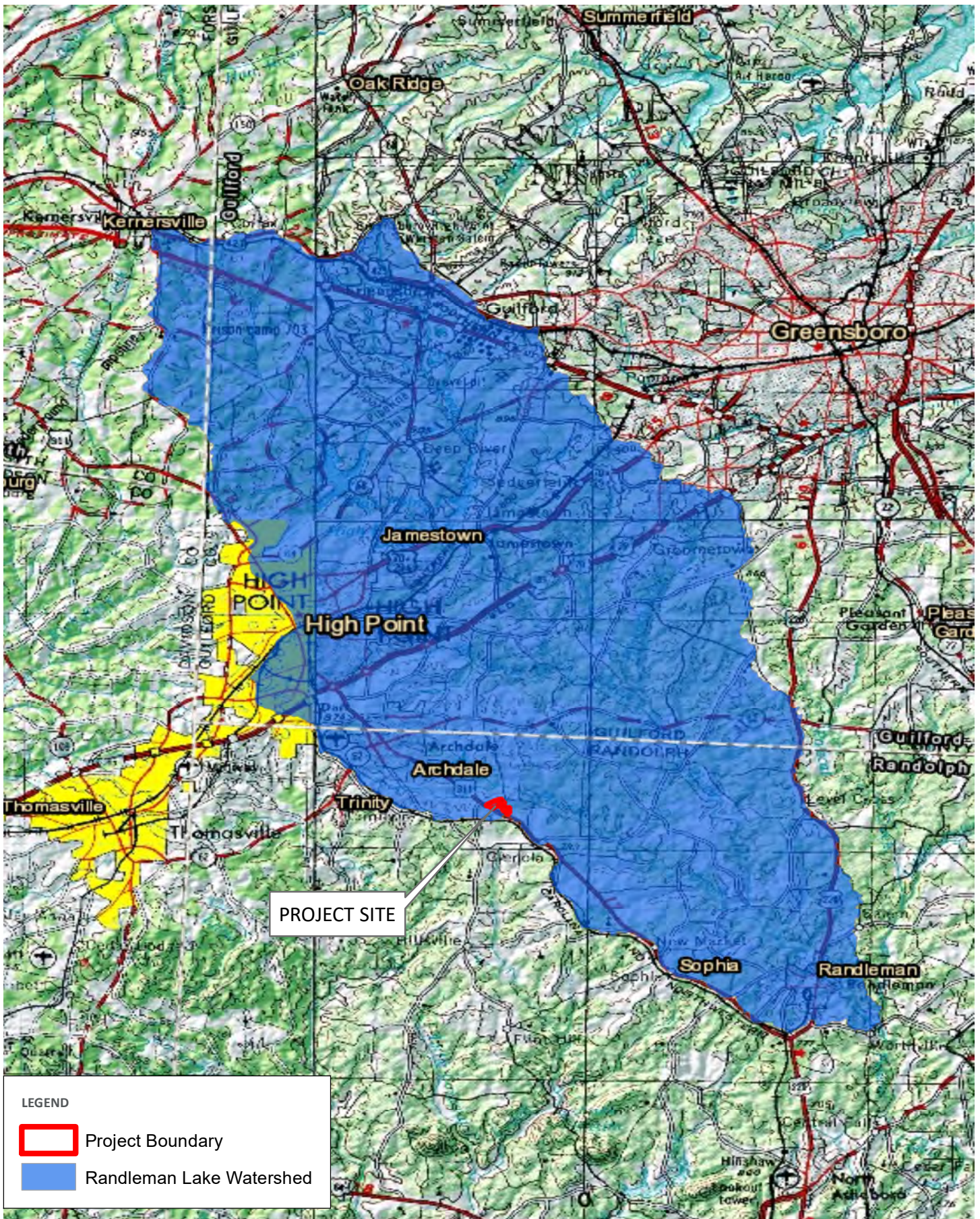

Table 4. Project Information

Project Attributes	
Project Name	White Mitigation Project
County	Randolph
Project Area (acres)	12.2
Project Coordinates (latitude and longitude)	35.887369, -79.927081
River Basin	Cape Fear (03030003)
Service Area	Randleman Lake Watershed
14 digit HUC	03030003010060
EPA level IV Ecoregion	Southern Outer Piedmont
BMUs	466,747.935

Table 5. Monitoring Plan Components

Parameter	Monitoring Method	Quantity	Frequency	Notes
Vegetation	CVS Level 2	10 Vegetation plots (10 x 10 meter)	Annual	Vegetation will be monitored using the Carolina Vegetation Survey (CVS) Level 2 protocols. Data to be collected are the following: planted stem density, planted stem height and planted stem vigor.
Invasive and nuisance vegetation	Visual	---	Semi-annual	Locations of exotic and nuisance vegetation will be mapped and treated, as necessary.
Fescue	Visual	--	Semi-annual	Areas of dense fescue were mapped and treated. Fescue will be monitored to ensure the survivability of planted stems.
Dense Herbaceous Growth (Knotweed, Spiny Pigweed)	Visual	--	Semi-annual	Areas of dense herbaceous growth were mapped. A treatment and replanting plan have been developed and will be implemented in March 2023. Herbaceous growth will be monitored to ensure the survivability of planted stems.
Project Boundary	Visual	---	Semi-annual	Mapping of fence damage, vegetation damage, boundary encroachments, etc. will be mapped and addressed as necessary



SERVICE AREA MAP
WHITE MITIGATION PROJECT
RANDOLPH COUNTY, NORTH CAROLINA

FIGURE 1



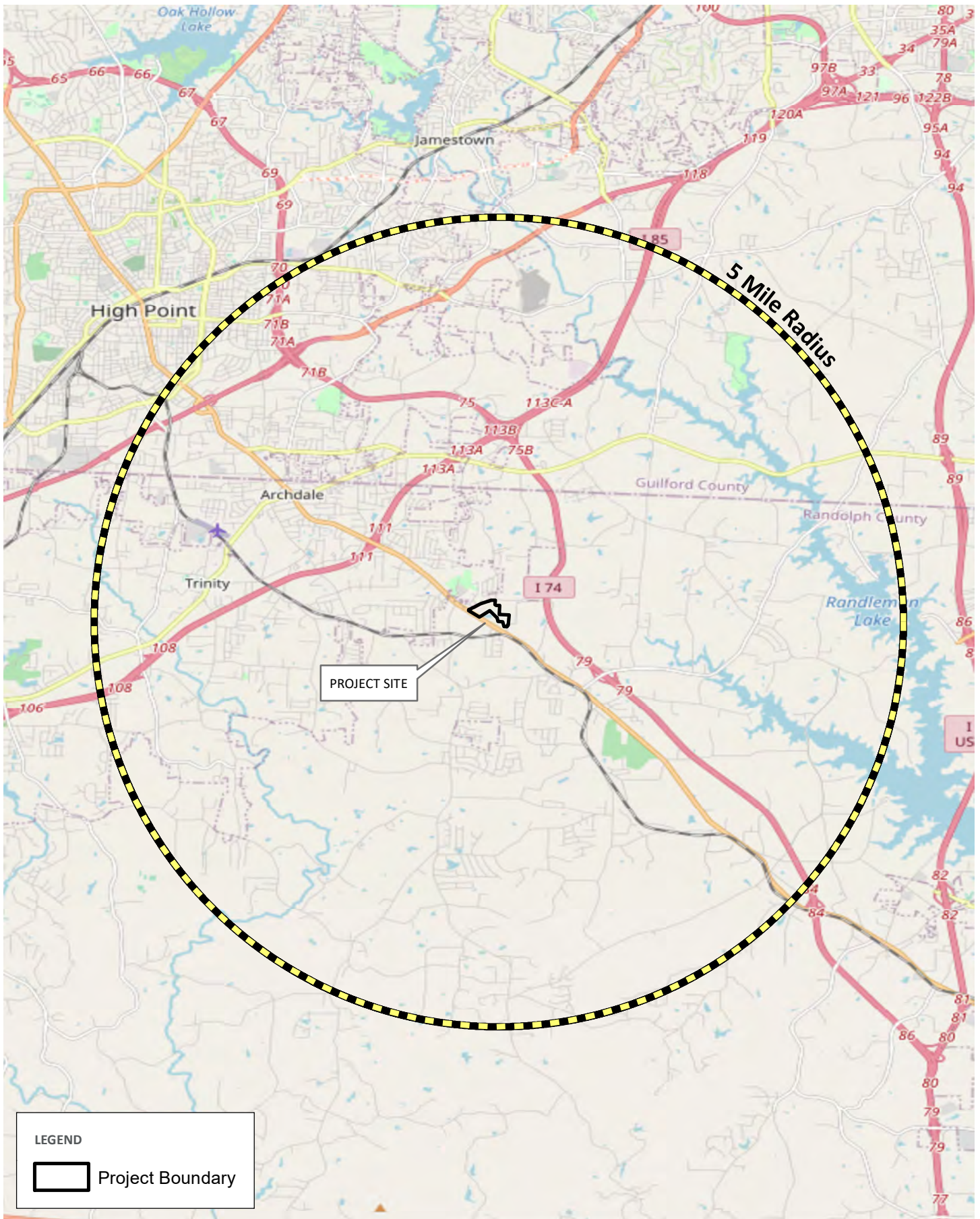

LEGEND

 Project Boundary



VICINITY MAP
WHITE MITIGATION PROJECT
RANDOLPH COUNTY, NORTH CAROLINA

FIGURE 2

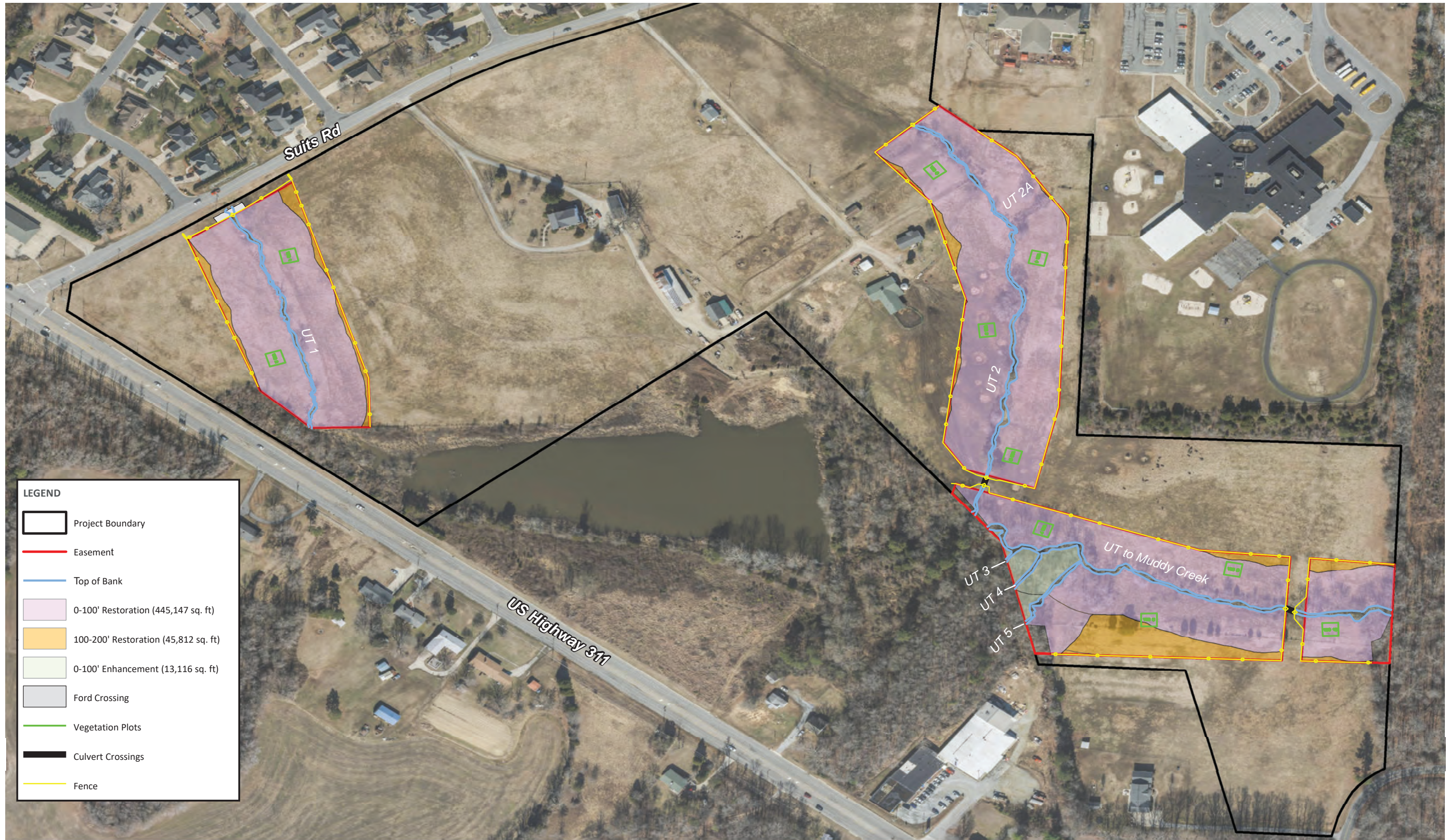

LEGEND

- Project Boundary
- Easement
- Top of Bank
- 0-100' Restoration (445,147 sq. ft.)
- 100-200' Restoration (45,812 sq. ft.)
- 0-100' Enhancement (13,116 sq. ft.)
- Ford Crossing
- Vegetation Plots
- Culvert Crossings
- Fence

FIGURE 3. ASSET MAP
WHITE MITIGATION SITE
 RANDOLPH COUNTY, NORTH CAROLINA





	Project Boundary
	Easement Boundary
	Existing Top of Bank
	Culvert Crossings
	Ford Crossing
Vegetation Plots	
Success Criteria	
	Meeting
	Not Meeting
	Invasive Species
	Area of Low Stem Density - 1 Acre

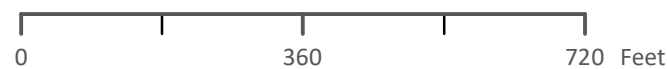



	Project Boundary
	Easement Boundary
	Existing Top of Bank
	Culvert Crossings
	Ford Crossing
Vegetation Plots	
Success Criteria	
	Meeting
	Not Meeting
	Invasive Species
	Area of Low Stem Density - 1 Acre



CCPV MAP YEAR 2
 WHITE BUFFER MITIGATION SITE
 RANDOLPH COUNTY, NORTH CAROLINA

FIGURE 4.2



	Project Boundary
	Easement Boundary
	Existing Top of Bank
	Culvert Crossings
	Ford Crossing
Vegetation Plots	
Success Criteria	
	Meeting
	Not Meeting
	Invasive Species
	Area of Low Stem Density - 1 Acre

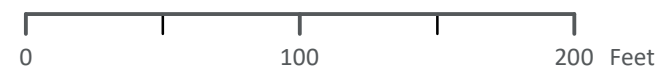

CCPV MAP YEAR 2
 WHITE BUFFER MITIGATION SITE
 RANDOLPH COUNTY, NORTH CAROLINA

FIGURE 4.3







Appendix B – Vegetation Plot Data and Site Photographs

Figures 5.1 - 5.12 Vegetation Plots and Site Photographs



Figure 5.1 Vegetation Plot 1 (07/28/2022)



Figure 5.2 Vegetation Plot 2 (07/28/2022)



Figure 5.3 Vegetation Plot 3 (07/28/2022)



Figure 5.4 Vegetation Plot 4 (07/28/2022)



Figure 5.5 Vegetation Plot 5 (07/28/2022)



Figure 5.6 Vegetation Plot 6 (07/28/2022)

Figures 5.1 - 5.12 Vegetation Plots and Site Photographs



Figure 5.7 Vegetation Plot 7 (07/28/2022)



Figure 5.8 Vegetation Plot 8 (07/28/2022)



Figure 5.9 Vegetation Plot 9 (07/28/2022)



Figure 5.10 Vegetation Plot 10 (07/28/2022)



Figure 5.11 Treated Multiflora rose UT2
(07/28/2022)



Figure 5.12 Lack of vegetation along bank at confluence
of UT3 and UT to Muddy Creek (07/28/2022)



Appendix C – Regulatory Considerations

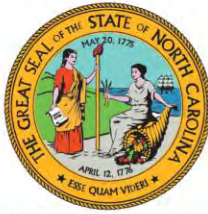

NORTH CAROLINA
Environmental Quality

November 16, 2020

ROY COOPER
Governor
MICHAEL S. REGAN
Secretary
S. DANIEL SMITH
Director

Division of Mitigation Services
Attn: Jeremiah Dow/Kelly Phillips
(via electronic mail: jeremiah.dow@ncdenr.gov , Kelly.Phillips@ncdenr.gov)

Re: **White Farms Riparian Buffer Mitigation Plan Approval**

Dear Mr. Dow,

The Division of Water Resources (DWR) received a draft Mitigation Plan (Plan) from the Division of Mitigation Services (DMS) for the White Farms site (Site) in 2020. The Plan was submitted to DWR for review and approval under 15A NCAC 02B .0295 to be used as a buffer mitigation project. DWR reviewed the Plan and provided comments and recommendations. DMS submitted a revised Plan that addressed all comments and recommendations provided by DWR. The table below summarizes the timeline of the Plan:

Project Site Name	DWR Project ID #	Initial Mitigation Plan Received	Revised Buffer Plan Received (Final Draft)	Location/HUC
White Farms	2019-0884v1	July 20, 2020	November 10, 2020	Randleman Lake Watershed

By copy of this letter, the Final Draft of the Plan is *approved*. A copy of the final draft can be found online at:
<https://edocs.deq.nc.gov/WaterResources/DocView.aspx?id=1349646&dbid=0&repo=WaterResources>

Please feel free to call (919) 707-3637 if you have any questions regarding this correspondence.

Sincerely,

DocuSigned by:
Katie Merritt
A43C72700BD543E...

Katie Merritt
401 & Buffer Permitting Branch







cc: DWR File Copy





Appendix D – Adaptive Management Plan



	Project Boundary
	Easement Boundary
	Existing Top of Bank
	Culvert Crossings
Vegetation Plots	
Success Criteria	
	Meeting
	Not Meeting
	Proposed Mow/Replant Area: 1 Acre



0 80 160 Feet



PROPOSED REPLANT AREA MAP
 WHITE BUFFER MITIGATION SITE
 RANDOLPH COUNTY, NORTH CAROLINA



Table 7. Replant Area Species, Source, and Quantities

Species Planted	Plant Source	Quantity to be Planted
<i>Platanus occidentalis</i>	Bare Root (3-4')	50
<i>Betula nigra</i>	Bare Root (3-4')	50
<i>Ulmus americana</i>	Bare Root (3-4')	50
<i>Fraxinus pennsylvanica</i>	Bare Root (3-4')	25
<i>Carpinus caroliniana</i>	1 Gallon Pot	20
<i>Quercus phellos</i>	1 Gallon Pot	20
<i>Quercus nigra</i>	1 Gallon Pot	50
<i>Quercus phellos</i>	Bare Root (3-4')	50
<i>Quercus nigra</i>	Bare Root (3-4')	50