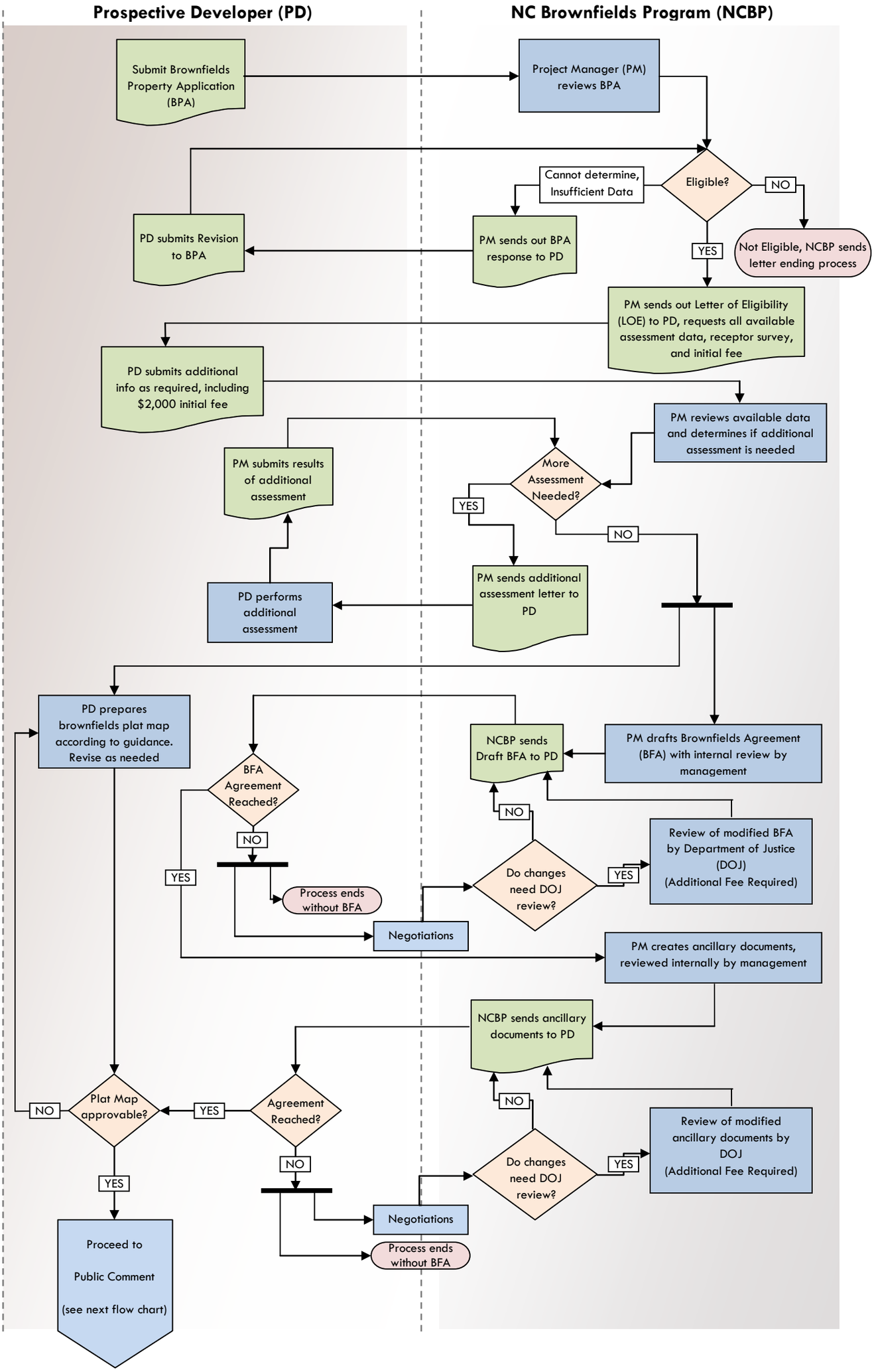Brownfields Agreement Process