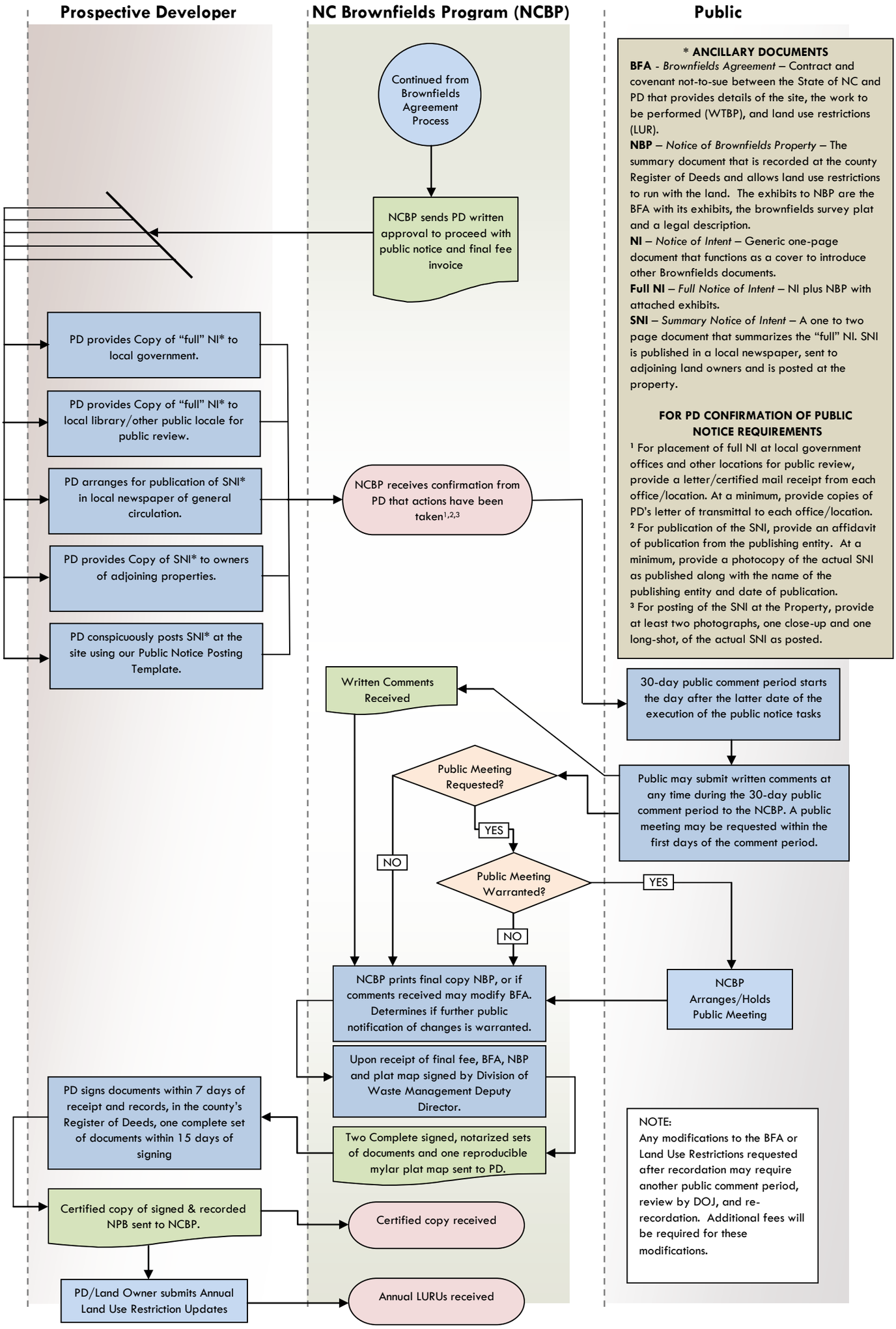Brownfields Public Notice Process