N.C. Dept. of Environmental Quality
Division of Waste Management
Administration
February 2022

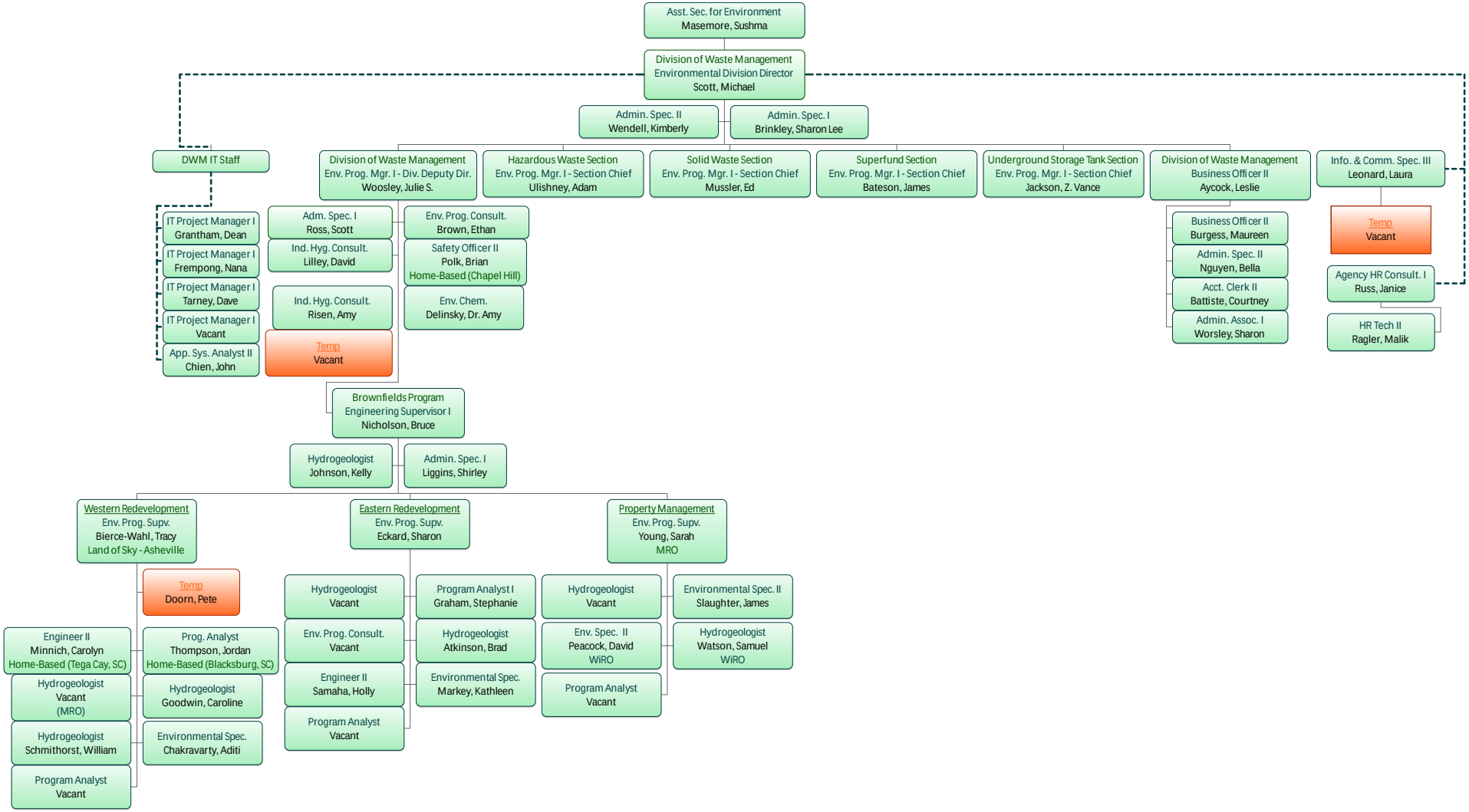

Michael Scott, Division Director