

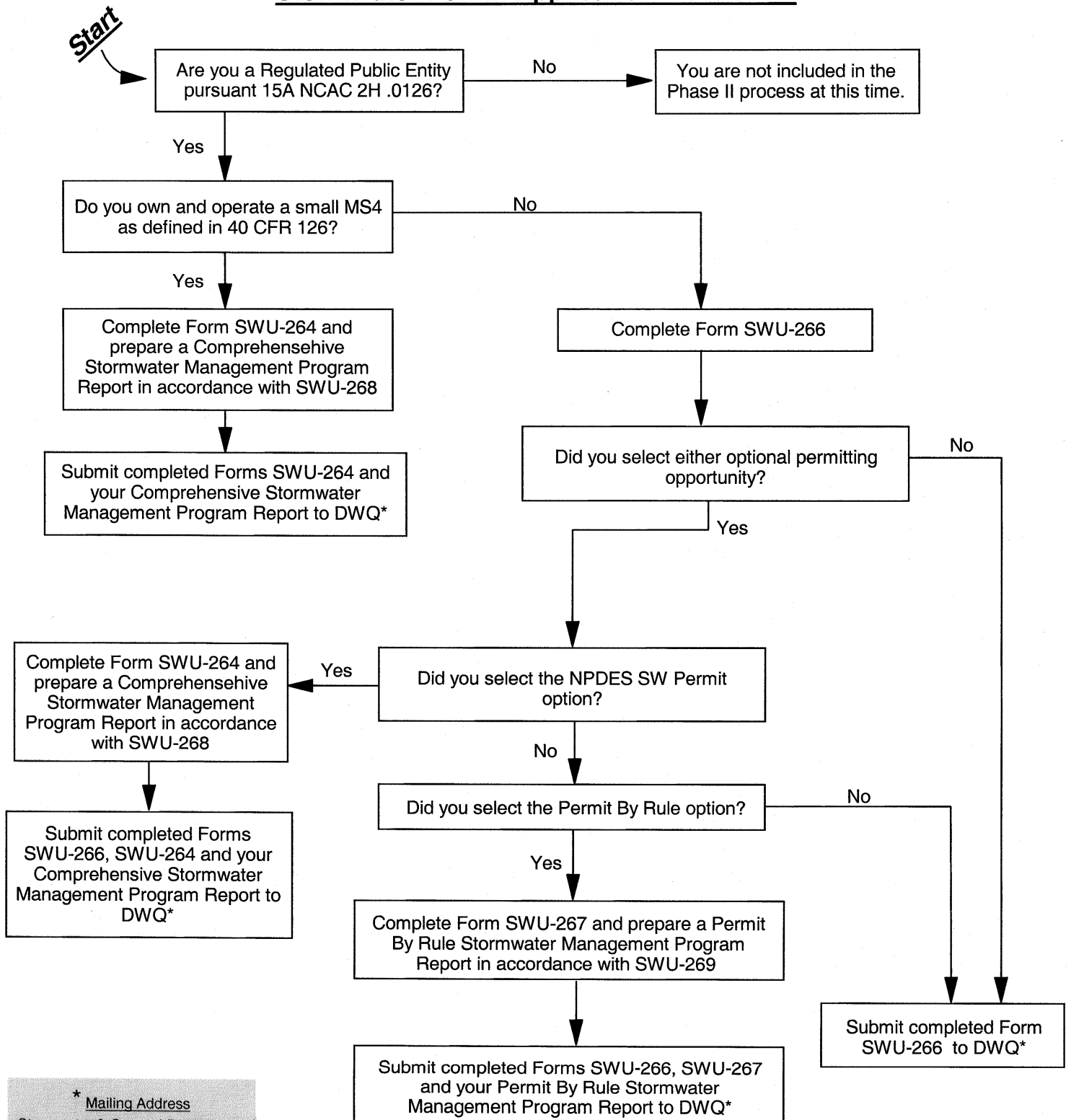

**Regulated Public Entity  
 Stormwater Permit Application Flow Chart**



\* Mailing Address  
 Stormwater & General Permits Unit  
 Division of Water Quality  
 1617 Mail Service Center  
 Raleigh, NC 27699-1617

**Stormwater & General Permits Unit  
Phase II Stormwater Forms and Documents**

Form SWU-264	Phase II small MS4 SW permit application	Ver 1, 10/02
Form SWU-266	Phase II non MS4 Certification Application	Ver 1, 10/02
Form SWU-267	Phase II Permit By Rule Application	Ver 1, 10/02
Form SWU-268	Phase II Comprehensive SW Management Program Report Instructions	Ver 1, 10/02
Form SWU-269	Phase II Permit By Rule Application Instructions	Ver 1, 10/02
Form SWU-270	Phase II small MS4 SW Permit Application Instructions	Ver 1, 10/02

Copies of all forms can be downloaded from the Stormwater and General Permits Unit web site at  
<http://h2o.enr.state.nc.us/su/stormwater.html>